# ROTHMANS
# FOOTBALL YEARBOOK
# 1995-96

Editor: Jack Rollin
Assistant Editor: Glenda Rollin

Rothmans

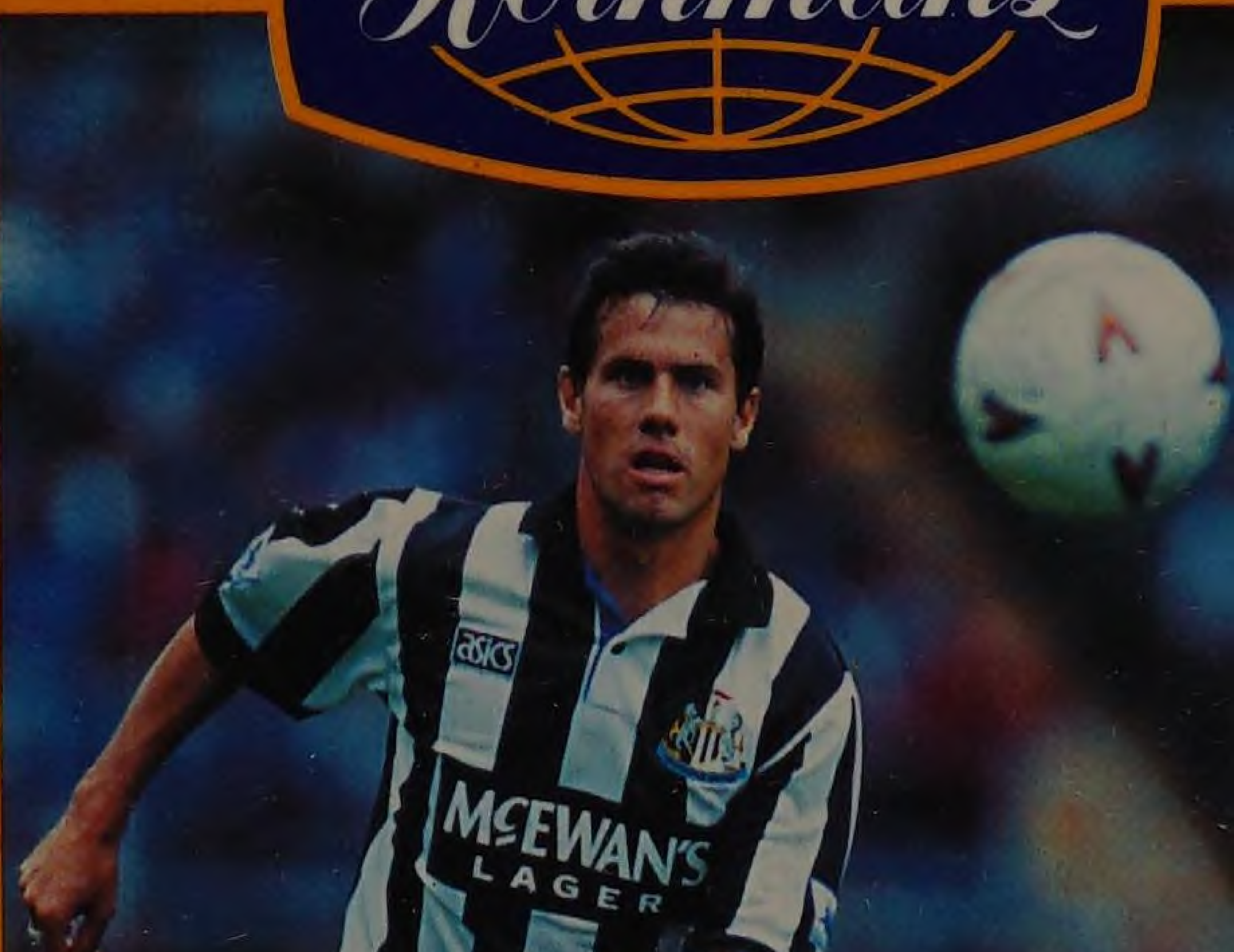
McEWAN'S
LAGER

McEWAN'S
LAGER

# ROTHMANS FOOTBALL YEARBOOK 1995-96

EDITOR: JACK ROLLIN
ASSISTANT EDITOR: GLENDA ROLLIN

HEADLINE

Copyright © 1995 Rothmans Publications Ltd

First published in 1995
by HEADLINE BOOK PUBLISHING

10 9 8 7 6 5 4 3 2 1

All rights reserved. No part of this publication may be reproduced, stored in a retrieval system, or transmitted, in any form or by any means without the prior written permission of the publisher, nor be otherwise circulated in any form of binding or cover other than that in which it is published and without a similar condition including this condition being imposed on the subsequent purchaser.

**Cover photographs:** (top left) Steve Bould (Arsenal) and Jürgen Klinsmann (Tottenham Hotspur)—*Colorsport*; (bottom left) Alan Shearer (Blackburn Rovers)—*Colorsport*; (top right) Robert Lee (Newcastle United)—*Action Images*; (bottom right) Maurizio Gaudino (Manchester City) and Andy Cole (Manchester United)—*Colorsport*.

**British Library Cataloguing in Publication Data**
Rothmans Football Yearbook.—1995–96
1. Association Football—Serials
796.334′05

ISBN 0 7472 1413 1 (hardback)
0 7472 7823 7 (softback)

CITY OF SUNDERLAND
LIBRARIES & ARTS
5147255003
463 8/95
CR/796.33 ROT 16.99
93313 SY

Typeset by BPC Whitefriars Ltd,
Tunbridge Wells

Printed and bound in Great Britain by
BPC Hazell Books Ltd
Member of BPC Ltd

HEADLINE BOOK PUBLISHING
A division of Hodder Headline PLC
338 Euston Road
London NW1 3BH

# CONTENTS

Introduction and Acknowledgements 5
Editorial 6
Rothmans Football Honours 7
An Exclusive Goalscoring Club 8
Dismissals Down the Years 8
Milestones Diary 1994–95 9
Review of the Season 29

**THE FA PREMIER LEAGUE AND FOOTBALL LEAGUE: THE CLUBS**

Introduction 33
The Clubs 34
Football in the Community 402
English League Clubs Directory 404

**ENGLISH CLUBS STATISTICS**

End of Season Play-offs 552
Football League Final Tables 1994–95 554
Football League Honours 1888–89 to 1994–95 556
Leading Goalscorers 1994–95 534
Charity Shield 533
Did You Know? 535
English League Managers 539
Transfers 1994–95 563
The Things They Said 550
League Attendances 1946–47 576
League Attendances 1994–95 574

**THE LEAGUE CUP and OTHER FOOTBALL LEAGUE COMPETITIONS**

Other Football League Attendances 590, 602
League Cup Finals 1961–95 577
The Coca-Cola Cup 1994–95 578
Football Trust 591
Inter-Toto Cup 592
Anglo-Italian Cup 1994–95 593
Auto Windscreens Shield 1994–95 596

**THE FA CUP**

FA Cup Finals 1872–1995 603
FA Cup 1994–95 (*preliminary and qualifying rounds*) 605
FA Cup 1994–95 (*first round onwards*) 608

**SCOTTISH FOOTBALL**

Review of the Scottish Season 620
The Scottish Football League Clubs 622
Scottish League Final Tables 1994–95 702
Scottish League Honours 1890–91 to 1994–95 703
Scottish League Cup Finals 1946–95 708
Scottish League Cup 1994–95 709
Scottish Cup Finals 1874–1995 712
Scottish Cup 1994–95 714
Scottish B & Q Cup 1994–95 718

**WELSH AND NORTHERN IRISH FOOTBALL**

Welsh Football 1994–95 720
Northern Irish Football 1994–95 722

**FOOTBALL AND THE LAW** 619

## INTERNATIONAL FOOTBALL

International Directory 726
European Championship 747
World Cup 1930–1994 761
British International Results 1872–1995 762
Other International Results 1994 835
Other British and Irish International Matches 1994–95 779, 830, 835
International Appearances 1872–1995 780
British International Goalscorers since 1872 831
UEFA Under-21 Championship 837
UEFA Under-18 Championship 838
World Under-20 Championship 838
UEFA Under-16 Championship 839
England Under-21 and B Results 1976–95 840
England Under-21 teams 842
British Under-21 appearances 844
International Records 852
FA Schools and Youth International Games 1993–95 853
Intercontinental Cup 853
Olympic Football 837

## EUROPEAN FOOTBALL

European Champions' Cup finals 858
European Champions' Cup 1994–95 859
European Champions' Cup (*British & Irish Clubs*) 861
European Cup-Winners' Cup Finals 862
European Cup-Winners' Cup 1994–95 863
European Cup-Winners' Cup 1994-95 (*British & Irish Clubs*) 865
European Cup Draws 1995–96 873
Inter-Cities and UEFA Cup Finals 867
UEFA Cup 1994–95 868
UEFA Cup 1994–95 (*British & Irish Clubs*) 871
British & Irish Clubs – Summary of Appearances 874
World Club Championship and Super Cup 875
South America, Africa and Asia 876

## NON-LEAGUE FOOTBALL

Women's Football 855
Vauxhall Conference 1994–95 878
Unibond League 1994–95 886
Beazer Homes League 1994–95 889
Diadora Football League 1994–95 892
FA Umbro Trophy 1994–95 897
FA Carlsberg Vase 1994–95 899
FA County Youth Cup 902
FA Sunday Cup 903
FA Youth Cup 1994–95 904
Schools Football 906
Other League Tables 1994–95 908
Amateur Football Alliance 1994–95 915
University Football 1994–95 920

## INFORMATION AND RECORDS

Important Addresses 930
Football Awards 1994–95 932
Records Section 921
Chaplain's article 935
Refereeing and Referees for 1995–96 959
Obituaries 937
Fixtures 1995–96 943
Stop Press 936

# INTRODUCTION

The 26th Edition of Rothmans Yearbook includes an up-to-date list of all qualifying results in the 1996 European Championship, the finals of which will be held in England next summer. There are goalscorers, teams, times of goals, attendances and referees for the competition.

On the domestic scene there is a radical change in the presentation of players for the 92 English League clubs (*see page 33*). The new Players Directory includes all previous items of information in an easy-to-read A-Z guide. There are now four pages for each English club in the FA Carling Premiership and Endsleigh Insurance League. Again squad numbers have been ignored, the more familiar 1 to 11, 12, 14 and 15 (representing the goalkeeper substitute) have been utilised.

Information which previously featured on the sixth club page has now been moved elsewhere, with both the Managers and Did You Know sections now separately listed, while other data has been incorporated into the extended page two. As a consequence of this, the club badge has been moved to the top of the third club page and the fourth one in this section now features initials of the players making appearances in 1994-95.

The performances of British clubs in Europe are monitored and special articles include those on the Football Trust, Football and the Law, Referees and the work of Football in the Community. Also the special work carried out by Chaplains to clubs is again included.

Amateur, schools, university and women's football plus coverage of non-league soccer, awards, records and the International Directory of all member countries in FIFA are among the regular items.

Transfer fees are given where known. When two clubs have differed as to the amount of a record move, the lower figure has been quoted in both instances. Also the date when a player is signed often varies from one given as his registration.

The Editor would also like to thank Alan Elliott for the Scottish section, Norman Barrett for the Milestones Diary and Ian Vosper for the Obituaries. Thanks are also due to John English who provided his usual painstaking and conscientious reading of the proofs. Appreciation, too, for the fine editorial assistance of Christine Forrest.

The Editor would like to pay tribute to the various organisations who have helped to make this edition complete, especially Sheila Andrew of the Football League, Mike Foster of the FA Premier League and the secretaries of all the FA Premier, Football League and Scottish League clubs for their kind co-operation. The ready availability of Football League secretary David Dent and his staff to answer queries was as usual most appreciated especially Chris Hull and thanks are due in equal measure to the Scottish Football League as well as Adrian Cook and Neil Harrison of the FA Premier League.

# ACKNOWLEDGEMENTS

The Editor would also like to express his appreciation of the following individuals and organisations for their co-operation: Glynis Firth, Sandra Whiteside, Lorna Parnell, Debbie Birch (all from the Football League), David C. Thompson of the Scottish League, Alan Dick, Malcolm Brodie, Bob Hennessy, Peter Hughes (English Schools FA), W.P. Goss (AFA), Ken Scott for Vauxhall Conference information, Rev. Nigel Sands, Edward Grayson, Ken Goldman and Andy Howland.

Special thanks are due to Lorraine Jerram of Headline Book Publishing Ltd for her constant support, unflagging patience, sincerity, understanding and appreciation.

Finally sincere thanks to Allan Wyatt, David Prebble and Trevor Stevens and the production staff at BPC Whitefriars for their efforts in the production of this book which was much appreciated throughout the year.

## DON ALDRIDGE

A few days after the 25th edition went to press, Don Aldridge, a valued Rothmans contributor over many years, died in hospital following a short illness. He had completed his work on the book before being taken ill. Formerly editor of the FA News, he was, until shortly before his death also responsible for editing programmes at Wembley Stadium. A first-class researcher, his other speciality was successfully harrassing errant organisations for their Rothmans copy.

# EDITORIAL

Two days after Eric Cantona's infamous Bruce Lee impression at Crystal Palace, one of those early morning radio programmes cuttingly posed the rhetorical question: "How can you bring soccer into disrepute". Then you know the image of the game is flawed.

That was not the end of the problem. There was the disaster in Dublin and as a result of this, all English teams playing abroad have been designated as 'high risk' affairs. Allegations of managers accepting 'bungs', players accused of involvement in fixing matches, it seemed that the list of scandal was endless. Greed and corruption would appear to be widespread.

All this is so sad, particularly when the game is making strenuous efforts to improve its stature. Ground redevelopments, the unsung work of the various supporters organisations, the Football Trust, Football in the Community programmes, signs of closer liaison between the authorities and the fans, encouragement of families at football etc., all point to the positive aspect of our national sport.

Alas football's answer to the outbreaks of hooliganism is that it is society's problem. But the game is a crucial part of the fabric of many people's leisure activities and those connected with the game cannot divorce themselves from what is happening in the world. More importantly, how we have allowed events to drift to a degree with which we are dissatisfied, affects each and everyone of us.

In an era when there is a proliferation of bad language and violence on television, we can scarcely be surprised when a minority of spectators fail to observe the decencies at matches. The human species may have become wretched and miserable; advanced in technology, but forever slipping back on a moral plane. Parental responsibility is probably politically incorrect, but it is necessary. No one should underestimate the pressures of raising children in present circumstances, but when it is often abrogated completely or at best privatised, only a total re-think can alter the situation.

After all if we want to foster family enclosures at football, there will have to be sufficient numbers to make it viable.

While numbers of spectators and the standard of behaviour they display must play a leading role in the future, there are other statistics to be noted. While the FA Carling Premiership showed a further welcome increase in attendances at matches in 1994-95, there was a less encouraging set of figures for goalscoring.

Going back to 1924-25 when the offside law was about to be changed, the number of goals scored in the then First Division had fallen to 1,192. The following season under the new rules, it had increased to 1,703. In 1994-95 it was just 1,195, the same figure as in 1993-94.

Perhaps we have come to expect fewer goals in the modern era of tighter defences and the danger is that there will be a panic towards implementing the type of idea, like the kick-in experiment which had to be seen to be disapproved, that will further erode the standing of the beautiful game.

Bill Shankly's oft quoted remarks about life and death and football were much nearer the truth than we might have imagined. The best evidence is that while death is likely to strike just once, losing matches is a certainty more than once.

The game of life has few enough free kicks but frequent penalties. One must gratefully accept the former and face the latter with as much dignity as possible. But then is sudden death preferable to penalties...?

# ROTHMANS FOOTBALL HONOURS

**BIRMINGHAM CITY FOOTBALL CLUB.** Though the midland club were regularly involved in the transfer market during the 1994-95 season, and called upon the services of more players than any other in the four English divisions -37 in all -they could reflect on a successful outcome and a double which produced the Second Division championship and the Auto Windscreens Shield Trophy. Ebullient manager Barry Fry shuffled his pack shrewdly enough to bring promotion and the crowds flocked to St Andrews. Indeed the attendance for their final at Wembley was bettered there by just one other during the entire season and that for the FA Cup Final itself, as City fans alone accounted for well over 40,000 spectators.

**MATTHEW LE TISSIER.** Discovered while touring with the Guernsey Under-15's, he was once the youngest Southampton player to score a hat-trick. While he has delved deeply into his resources to contrive goals from various angles and positions, it is his inherent flair and vision which has made him one of the most gifted of present day players, despite just a handful of full England international opportunities. Last season he did much to stifle the cry that consistency was not one of his attributes. His almost unerring accuracy from the penalty spot is also confirmed: he has never failed to hit the target and only once in March 1993 did he have a shot saved in 36 overall attempts.

**BRYAN ROBSON.** The 1994-95 season must have seemed like a fairy story come true for Middlesbrough and Bryan Robson. Striving to regain their Premier League status and with a newly-installed player-manager anxious to prove himself, they emerged as worthy champions of the Endsleigh Insurance First Division. Now they are taking their place among the elite and about to settle into a new £6 million home. Robson's first season at the helm was all that he might have wished for himself and his calculated moves into the transfer arena were well-judged and rewarding. He also succeeded in overcoming injury problems to combine his demanding midfield role with well executed off-field duties.

**JOE ROYLE.** That Joe Royle would won day become manager of Everton was possibly not the wildest of dreams for anyone to contemplate. Merseyside born, he had been their youngest senior debutant at only 16 years of age in 1966. In ten seasons he scored 119 League and Cup goals for the club and won England honours in their colours. After playing spells elsewhere, he became Oldham Athletic's manager in 1982 and was generally acknowledged to have distinguished himself in their cause. Taking over at Goodison Park last season when Everton were staring relegation in the face, he put the smiles back with his commitment and enthusiasm, banishing fear of the drop and adding the FA Cup as an endorsement of his fine efforts.

**ALAN SHEARER.** The Geordie who came south to make his name and then move to the north-west, Alan Shearer is probably best described as an old-fashioned leader of the attack, who in a previous era would have contributed 40 or 50 goals a season. That in 1994-95 with Blackburn Rovers he equalled the record for the FA Premier League with 34 goals, merely emphasises his value among tighter modern defences. In only his second game for Southampton, he scored three goals to become the youngest to do so in a First Divison game. Accuracy on the ground and in the air, the ability to initiate attacks and clinically finish them off, has earned him international honours for England. Another personal milestone: his 100th League goal on 18 March.

**WOKING FOOTBALL CLUB.** Under the astute managership of Geoff Chapple, Woking have become one of the most consistent teams outside the four English divisions in recent years, consolidating their position in the Vauxhall Conference, enjoying spirited FA Cup runs and achieving the unusual feat of winning the FA Trophy in successive years 1994 and 1995. The club's ambitions do not lie dormant there, however, for there are advance plans to break into the Football League once suitable headquarters have been prodcued. Importantly the Cards have an excellent deal with the local Council. In addition to their Cup triumph in 1994-95, they were well in the hunt for championship honours in the League, finishing a creditable second in the final analysis.

# AN EXCLUSIVE GOALSCORING CLUB

Hat-tricks are few and far between—last season there were less than 75 in Premier and Endsleigh League matches. Players scoring four or more goals in League football are naturally very rare. Usually less than five players manage four goals in a single match and last season just one player—Andy Cole of Manchester United—scored five, the first five in the top division since 1983.
Since the Football League was formed in 1888, there have been over 440,000 goals scored. A list of players scoring six goals or more in a single league match will take up far less room. The following players belong to this rather exclusive 'club'.

| Name | Club | Date | Goals Scored | |
|---|---|---|---|---|
| Southworth | Everton | 30/12/1893 | Six | WBA |
| Capes Adr. | Bolton W | 21/1/1895 | Six | Walsall |
| McCairns | Grimsby T | 11/4/1896 | Six | Leicester F |
| Glover | Southport | 22/10/1921 | Six | Grimsby T |
| Duncan | Leicester C | 25/12/1924 | Six | Port Vale |
| Page | Burnley | 10/4/1926 | Six | Birmingham |
| Walsh | Bristol C | 15/1/1927 | Six | Gillingham |
| Cookson | WBA | 17/9/1927 | Six | Blackpool |
| Waring | Tranmere R | 7/1/1928 | Six | Durham C |
| Chandler | Leicester C | 20/10/1928 | Six | Portsmouth |
| Watson | West Ham U | 9/2/1929 | Six | Leeds U |
| Keetley | Doncaster R | 16/2/1929 | Six | Ashington |
| Whitehurst | Bradford C | 6/3/1929 | Seven | Tranmere R |
| Tippett | Rochdale | 21/4/1930 | Six | Hartlepool U |
| Cheesemuir | Gillingham | 26/4/1930 | Six | Merthyr T |
| Simpson | Crystal Palace | 4/10/1930 | Six | Exeter C |
| Bacon | Reading | 3/4/1931 | Six | Stoke C |
| Keetley | Lincoln C | 16/1/1932 | Six | Halifax T |
| Littlewood | Port Vale | 24/9/1932 | Six | Chesterfield |
| Drake | Arsenal | 14/12/1935 | Seven | Aston Villa |
| Bell | Tranmere R | 26/12/1935 | Nine | Oldham Ath |
| Payne | Luton T | 13/4/1936 | Ten | Bristol R |
| Hartson | Mansfield T | 23/1/1937 | Seven | Hartlepool U |
| Henson | Bradford PA | 29/1/1938 | Six | Blackburn R |
| Hunt | Sheffield W | 19/11/1938 | Six | Norwich C |
| Shackleton | Newcastle U | 5/10/1946 | Six | Newport Co |
| Graver | Lincoln C | 29/9/1951 | Six | Crewe Alex |
| Gemmell | Oldham Ath | 19/1/1952 | Seven | Chester |
| Briggs | Blackburn R | 5/2/1955 | Seven | Bristol R |
| Coleman | Stoke C | 23/2/1957 | Seven | Lincoln C |
| Lister | Oldham Ath | 26/12/1962 | Six | Southport |
| Hurst | West Ham U | 19/10/1968 | Six | Sunderland |

This represents 32 occasions out of almost 150,000 League games since 1888. And the last time some 27 years ago.

The Association of Football Statisticians.

## NUMBER OF PLAYERS SENT OFF IN ENGLISH LEAGUE MATCHES 1946–47 TO 1994–95

| | | | | | |
|---|---|---|---|---|---|
| 1946–47 | 12 | 1963–64 | 45 | 1980–81 | 107 |
| 1947–48 | 5 | 1964–65 | 46 | 1981–82 | 133 |
| 1948–49 | 10 | 1965–66 | 46 | 1982–83 | 221 |
| 1949–50 | 14 | 1966–67 | 50 | 1983–84 | 152 |
| 1950–51 | 7 | 1967–68 | 48 | 1984–85 | 165 |
| 1951–52 | 14 | 1968–69 | 51 | 1985–86 | 185 |
| 1952–53 | 15 | 1969–70 | 37 | 1986–87 | 193 |
| 1953–54 | 14 | 1970–71 | 28 | 1987–88 | 195 |
| 1954–55 | 13 | 1971–72 | 36 | 1988–89 | 172 |
| 1955–56 | 20 | 1972–73 | 83 | 1989–90 | 161 |
| 1956–57 | 15 | 1973–74 | 76 | 1990–91 | 202 |
| 1957–58 | 27 | 1974–75 | 97 | 1991–92 | 244 |
| 1958–59 | 20 | 1975–76 | 89 | 1992–93 | 226 |
| 1959–60 | 19 | 1976–77 | 100 | 1993–94 | 233 |
| 1960–61 | 18 | 1977–78 | 98 | 1994–95 | 314 |
| 1961–62 | 25 | 1978–79 | 108 | | |
| 1962–63 | 35 | 1979–80 | 111 | | |

# MILESTONES DIARY 1994–95

## June 1994

**Spurs banished from Cup and docked 12pts in League . . . Celtic sack Lou Macari . . . 5-goal Oleg . . . Maradona chucked out of World Cup**

13 FIFA deny Irish claims that players would not be allowed water during World Cup matches, maintaining that instructions insist only that they come to the touchline to drink.

14 Found guilty of financial irregularities, Spurs receive swingeing punishments from the FA - banishment from next season's FA Cup, 12 points deducted at the start of the Premiership season, and £600,000 fine. The Diadora League will be the first in the world to operate FIFA's 'kick-in' experiment.

15 Spurs chairman Alan Sugar accuses FA of a personal vendetta against him. Rangers complete the signing of Danish international Brian Laudrup from Fiorentina for 'quite a lot less than £3m', and Middlesbrough sign Villa's U-21 defender Neil Cox for £1m.

16 Celtic sack Lou Macari after less than 8 months in charge, citing his failure to move to Scotland as a major reason. Joao Havelange is re-elected FIFA president unopposed.

17 Holders Germany beat Bolivia 1-0 in the opening World Cup match (Chicago 3.00pm).

18 A Ray Houghton goal gives Ireland victory over Italy in their first World Cup match.

20 Hearts' new chairman Chris Robinson performs his first duty - sacking manager Sandy Clark.

21 Millwall are found guilty of misconduct regarding the pitch invasion in the play-off against Derby last month, but instead of the feared ground closure for the 6th time they receive a suspended (until December) punishment of two games behind closed doors, 3 League points deducted and a £100,000 fine to be imposed in the event of further serious misconduct.

22 Man City complete the signing of defender Nicky Summerbee, son of their former star Mike, from Swindon for £1.5m. In the World Cup, FIFA general secretary Sepp Blatter is unhappy about two things - some of the refereeing and Jack Charlton's attitude.

24 Ireland manager Jack Charlton is involved in row with FIFA official over delay in substitution of John Aldridge, who goes on to score a vital goal in their 2-1 defeat by Mexico.

25 Jack Charlton is banned by FIFA disciplinary committee from the touchline for Ireland's last group match and is fined £10,000, as is the Irish FA, and John Aldridge is fined £1,250, for the altercation during the game against Mexico.

27 Germany's manager Bertie Vogts sends Stefan Effenberg home from the World Cup after the aptly named midfielder shows his middle finger to German fans in their stuttering 3-2 victory over S.Korea.

28 Despite the sensational World Cup record of 5 goals achieved by Oleg Salenko in their 6-1 thrashing of Cameroon, Russia go out. Sweden striker Martin Dahlin, who has 3 goals to his credit, turns down a transfer from Borussia to Everton at the last moment after two weeks of negotiations.

29 FIFA announce that a World Cup player has tested positive for drugs, but refuse to name him or his country until the second sample is analysed.

30 FIFA drop a bombshell - the player whose second sample has now tested positive is Diego Maradona, and the Argentina captain is expelled from the tournament. Argentina are not punished, however, and even though they lose their evening match to Bulgaria, they go through to the 2nd round. Leeds sign Carlton Palmer from Sheff Wed for £2.6m and intend to use him in defence.

## July

**Colombian captain assassinated after own goal . . . Ireland out of World Cup . . . Blackburn sign Chris Sutton for record £5m . . . Brazil win 4th World Cup . . . Spurs sign World Cup stars Dumitrescu and Klinsmann**

1 Maradona determines to fight possible life ban. Fans in Ireland have so far raised more than £100,000 to pay Jack Charlton's World Cup fine, but any money collected will go to charity.

2 Andreas Escobar, captain of the disappointingly eliminated Colombian team, is gunned down in a Medellin car park after his return home, apparently because of the own goal he scored in the match they lost to the USA.

4 The Irish World Cup bubble is burst as two defensive mistakes hand Holland a 2-0 victory in Orlando.

6 The FA Appeals Board reduce Tottenham's 12-point deduction to 6 points, but increase their fine from £600,000 to £1.5m and maintain their ban from next season's FA Cup. FIFA's disciplinary committee suspend Brazil left-back Leonardo for 4 matches, which rules him out of the World Cup finals.

8 FIFA president Joao Havelange denies there has been a FIFA conspiracy against Diego Maradona to wreck his career after the Argentine had failed a drug test.

9 Kilmarnock block Celtic's attempt to lure player-manager Tommy Burns back to Parkhead.

10 Norwich chairman Robert Chase announces that uncapped striker Chris Sutton is available at a British record £5m, provided the deal is ratified by next Friday (15th).

11 Man Utd bow out of the chase for Norwich's Chris Sutton, leaving Blackburn and Arsenal as favourites for his signature.

12 After studying video evidence, FIFA hand Italy's defender Mauro Tassotti an 8-game suspension and a £10,000 fine for elbowing Luis Enrique of Spain in the face, an off-the-ball incident that escaped punishment on the field. Kilmarnock's Tommy Burns is appointed Celtic manager.

13 Man Utd star Eric Cantona, working for French TV, is arrested at the Rose Bowl and misses the Brazil-Sweden semi-final after a scuffle with a Press Box official, but is released without being charged. In Norwich, Chris Sutton is arrested and spends a night in a police cell after an incident involving damage to a car outside a night club. Leeds agree a club record of £3m for Genoa's Czech international striker Tomas Skuhravy. Dutch winger Bryan Roy completes his £2.5m signing for Forest. Spurs keeper Erik Thorstvedt has a shoulder operation and will be out till October. Alex McLeish is confirmed as Motherwell manager.

14 Brazilian criminal Peralta, the mastermind behind the theft 9 years ago of the Jules Rimet Trophy - won outright by the last Brazilian team to reach the World Cup final (in 1970) and believed to have been melted down - is recaptured after 8 years on the run. Arsenal withdraw from the race for Chris Sutton, leaving the field to Blackburn.

15 Blackburn complete the signing of Chris Sutton from Norwich for £5m - at a reputed weekly salary of £12,000 - £1m more than the previous British record paid by Rangers for Duncan Ferguson.

17 Brazil become the first country to win 4 World Cups, beating Italy on penalties after a 0-0 draw.

20 In the draw for the new-style European Cup, seeded Man Utd find themselves in the same group as Barcelona, with a possible return clash with Galatasaray, who knocked them out last season.

21 Liverpool's new assistant manager is old-boy Doug Livermore, who resigned from Spurs earlier in the week.

22 England will play the USA in a friendly at Wembley on 7 September. Premiership debutants Leicester sign Notts County midfielder Mark Draper, the fee to go to tribunal.

25 Liverpool transfer-list midfielder Don Hutchison after his third disciplinary lapse in a year. Blackburn's David Batty will be out for about 3 months with a broken bone in his foot.

26 Spurs captain Gary Mabbutt, now fully recovered from the effects of John Fashanu's elbow, announces that he will not be taking legal action. Richard Thompson quits as chairman of QPR, retaining his controlling interest and his seat on the board, while director Peter Ellis takes his place. Peter Johnson is confirmed as Everton chairman. The proposed £3m transfer of Czech international Tomas Skuhravy from Genoa to Leeds has collapsed.

27 Ossie Ardiles finally gets to spend some of the £9m promised him by chairman Alan Sugar, as Spurs agree a fee with Steaua Bucharest of £2.6m for Romanian World Cup star Ilie Dumitrescu. Liverpool manager Roy Evans gets tough with his players after their 4-1 defeat by 1st Div Bolton in a friendly, pulling defenders Mark Wright and Julian Dicks out of the squad to tour Germany, the former for his 'attitude', the latter for his 'fitness'. Extrovert US World Cup defender Alexi Lalas punctures Coventry's hopes by signing for Padova, and will be the first American to play in the Italian League. A 10-day tournament is planned in England next summer called Euro 95, in which the 1996 European Championship hosts will compete with Brazil, Japan and 3 other countries.

28 Ardiles loses out in his quest for Brazilian World Cup defender Marcio Santos, who joins Fiorentina in Italy for about £2m. Former Chelsea manager Ian Porterfield leaves Zambia to take over as coach for Saudi Arabia.

29 Spurs' spending spree gathers momentum with the acquisition of German star World Cup striker Jurgen Klinsmann, 30, from Monaco for £2m.

## August

**West Ham discard Billy Bonds . . . Bruce Grobbelaar goes to Southampton . . . Spurs fraud inquiry dropped . . . Celtic fined for poaching manager . . . Rangers' early exit from Coca-Cola Cup**

1 Wolves winger Tony Daley needs a cartilage op and will miss the start of the season. Scarborough sack manager Steve Wicks after 9 months. Liverpool defender Torben Piechnik returns to Denmark.

2 Everton sign unsettled Spurs midfielder Vinny Samways, 25, for £2.2m.

3 PSV Eindhoven sign teenage Brazilian international striker Ronaldo from Cruzeiro for £4m.

4 Wimbledon striker John Fashanu goes to Villa in a surprise £1.35m deal.

5 Man Utd tell Paul Ince to sign a new contract or leave the club. Arsenal announce record profits of £5.63m for a turnover of £21.5m, with commercial profits overtaking gate receipts for the first time. Bournemouth sack manager Tony Pulis. Former Newcastle midfielder Terry Hibbitt dies of cancer at 46.

6 Man United's Eric Cantona is sent off in the Ibrox pre-season tournament. Sampdoria beat Newcastle 3-1 in the final. Sheff Wed complete the signing of Romanian World Cup defender Dan Petrescu for £1.3m from Genoa.

7 Arsenal beat Napoli 1-0 to win the Makita tournament.

8 The dreadlocked Cobi Jones, US World Cup winger, joins Coventry for a fee to be agreed with the USSF, who hold his registration.

9 In the UEFA Cup Preliminary Round, Aberdeen draw away and Motherwell win 3-0 at home, but the Welsh and Irish clubs in action all lose.

10 After 27 years at Upton Park as player, coach and manager, Billy Bonds is asked to step down, with his place being taken by his assistant Harry Redknapp, who earlier in the week turned down the Bournemouth job. Newcastle complete the signing of Belgian World Cup defender Philippe Albert from Anderlecht for £2.6m. Rangers lose their preliminary round 1st leg European Cup tie 2-0 at AEK Athens, while Galatasaray's 5-1 victory over Avenir Beggen in Luxembourg virtually sets up another meeting with Man Utd. Hearts transfer-list captain Craig Levein and Graeme Hogg, who were sent off for fighting in a friendly against Raith, Hogg having to be stretchered off. Mario Zagalo takes over as Brazil coach for the third time.

11 Chelsea sign former England midfielder David Rocastle from Man City for £1.25m. Keeper Bruce Grobbelaar leaves Liverpool after 13 years to sign for Southampton. Newcastle fail to get a work permit for US keeper Brad Friedel.

12 The fraud inquiry into bribery allegations at Spurs involving England manager Terry Venables is finally dropped, removing also the clouds hanging over Brian Clough and Frank McLintock. Eric Cantona, who was fined 2 weeks' wages (£20,000) by Man Utd, is banned for 3 matches, while the Broadcast Advertising Clearance Centre ban, for being offensive, a Nike advert featuring Cantona making a 'four-letter boast' about his 'dirty tricks' on the field.

13 The English season starts with a full Endsleigh League programme but not the Premiership, and 10 players are dismissed, all in Divs 2 and 3. Hibs make the best start in the Scottish Premier with a 5-0 home win over Cup-winners Dundee Utd, whose manager Ivan Golac condemns referee Joe Timmins for sending off Alex Cleland - 9 players are booked, 6 of them from United. Motherwell's Rab Shannon is sent off at Ibrox and in the 5 Premier League matches 26 players are cautioned. The initial reaction to kick-ins in the Diadora League is unfavourable, and St Albans City general manager Allan Cockram threatens his players with substitution and fines if any opt for them.

14 Man Utd beat Blackburn 2-0 in the Charity Shield, Cantona scoring his 3rd penalty in consecutive games at Wembley. World Cup referee Philip Don flourishes 7 yellow cards.

15 Spurs will not start the season 6 points behind the rest of the Premiership, but will have the points deducted after the completion of the programme. Brechin City player-manager Ian Redford resigns as the result of their 5-1 home defeat by Meadowbank on Saturday.

16 Twelve players are sent off in 21 1st-round Coca-Cola Cup ties. Newcastle and Man Utd chairmen, Sir John Hall and Martin Edwards, launch scathing attacks on PFA chief Gordon Taylor for his claim that English clubs are bringing foreigners in to the detriment of national interests.

17 Apart from Aberdeen, who need a late goal to scrape through against Stranraer at Pittodrie, all the big guns in Scotland ease through the Coca-Cola Cup 2nd round, Rangers winning 6-1 at Arbroath, where Duncan Ferguson hits 3.

18 The Scottish League fine Celtic a record £100,000 for poaching Kilmarnock manager Tommy Burns. Sheff Wed sign full-back Ian Nolan from Tranmere for £1.5m.

19 Paul Ince finally re-signs for Man Utd, on a 3-year contract. A tribunal decides Leicester must pay Notts County £1.25m for midfielder Mark Draper.

20 The Premiership start is marked by a 6-1 Liverpool win at Palace. Champions Man Utd beat QPR 2-0, both sides finishing with 10 men. Jurgen Klinsmann scores in Spurs' 4-3 win at Hillsborough. Wendy Toms is the Football League's first female linesman, officiating at the Torquay-Carlisle match in Div 3. After only two games, Rangers are the only 100% side in the Scottish Premier.

21 Newcastle begin their Premiership programme with a 3-1 win at Leicester.

22 Man Utd draw 1-1 at Forest. Newcastle's Peter Beardsley and Palace's Ray Wilkins expect to be out for several weeks with cheekbone and foot fractures, respectively.

23 Aberdeen make a shock exit from the UEFA Cup in the Preliminary Round, losing on away goals to Skonto Riga (Latvia) after a 1-1 draw at Pittodrie, but Motherwell steam through 7-1 on aggregate over Havnar Boltfelag in the Faroes. Of the Irish and Welsh sides, only Linfield progress. Man Utd fine Paul Ince and he is warned about conduct in the Charity Shield match in which he 'overdid' celebrations after scoring. £5m Chris Sutton scores his first for Blackburn in their 3-0 Premiership defeat of Leicester.

24 FIFA slap their second 15-month ban on Diego Maradona since 1991, for testing positive for drugs during the World Cup in June. AEK Athens win 1-0 at Ibrox to put Rangers out of the European Cup in the Preliminary Round. Newcastle beat Coventry 4-0 to go top of the Premiership after two games, on goal difference above Spurs, for whom Klinsmann scores both goals in their 2-1 defeat of Everton. Other 100% teams, Liverpool and Chelsea do not have a game. Barcelona fine Brazilian star Romario £50,000 for returning 3 weeks late from the World Cup. Sheff Utd have 3 players sent off at Bramall Lane in an Anglo-Italian Cup match against Udinese.

25 Sligo Rovers reach the 1st round of the Cup-Winners' Cup with a 3-2 aggregate victory over Floriana of Malta, but Barry Town and Bangor City are hammered out.

26 Norwich sign Man City forward Mike Sheron for £1m.

27 Chairman Alan Sugar states that England coach Terry Venables is still persona non grata at Spurs, after manager Ossie Ardiles had yesterday said he was welcome. Newcastle go 2pts clear in the Premiership after beating Southampton 5-1, Spurs losing 1-0 at home to Man Utd. Chris Sutton scores a hat-trick in Blackburn's 4-0 defeat of Coventry. Leicester are still pointless. Everton complete the £3m signing of Nigeria's World Cup striker Daniel Amokachi, 21, from Bruges. Hibs go top of the Scottish Premier on goal difference over Celtic, whose 2-0 win at Ibrox ruins Rangers 100% record.

28 Liverpool retain their 100% Premiership record after 2 matches as Robbie Fowler hits all 3 in their 3-0 win over Arsenal.

29 West Ham sign Liverpool's troubled midfielder Don Hutchison for £1.5m. The Scottish FA fine Dundee £10,000 for their poor disciplinary record, doubling last year's similar punishment.

30 Terry Venables, who brings John Barnes back into the England reckoning and introduces Newcastle midfielder Robert Lee into the squad for the match with USA, dismisses as outrageous Alan Sugar's claims that he hired a PR company to stage a demonstration against the Spurs chairman. Forest go top of the Premiership with a 2-1 win at Everton, and Klinsmann scores another 2 for Spurs who move up to 3rd with a 3-1 win at Ipswich.

31 Newcastle go back to the Premiership summit with a 3-1 win at West Ham, while both Chelsea and Liverpool maintain their 100% records. There are shocks galore in the Scottish Coca-Cola Cup as Rangers go down 2-1 at home to Falkirk and Premier clubs Hearts, Motherwell and Kilmarnock all go out to Div 1 sides.

## September

**Littlewoods to sponsor FA Cup . . . Liverpool spend £7m on two defenders . . . Billy Wright of England and Wolves dies . . . Newcastle win first 6 in Premiership . . . Blackburn out of UEFA Cup**

1 The FA Cup is to be sponsored in a 4-year deal with Pools giants Littlewoods out of which Wembley will take a considerable - though undisclosed - share. The competition will be called, officially, 'The FA Cup, sponsored by Littlewoods Pools'. Liverpool pay Coventry £3.75m for Irish World Cup central defender Phil Babb, who becomes the most expensive defender in British football. Mel Machin, 49, former Man City manager, takes over the job at Bournemouth, replacing Tony Pulis.

2 Liverpool take spending on their central defence to nearly £7m in 24 hours as John Scales joins them from Wimbledon for £3m. Two Div 3 managers are sacked, Kenny Hibbit of Walsall and Kenny Swain of Wigan. UEFA fine AEK Athens £25,000 for the violent behaviour of their fans at their European Cup match with Rangers in August.

3 Billy Wright, former England and Wolves captain, first man to win 100 caps, dies at 70. There are no Premier division matches because of England and Scotland's midweek matches. Preston, the last English team to play on 'plastic', beat Lincoln 4-0 in the first match on their new grass pitch.

6 Venables gives Newcastle's Barry Venison his first England cap, against the USA tomorrow. An exchange deal sees striker Tony Cottee back at West Ham together with an undisclosed sum, while David Burrows returns to Merseyside, to Everton.

7 Ireland and Scotland enjoy good away victories over Latvia and Finland respectively in European Championship qualifiers, while Wales beat Albania, but N.Ireland go down 2-1 at home to Portugal. Alan Shearer scores both goals in England's comfortable 2-0 defeat of the USA at Wembley. Vinny Jones takes over the Wimbledon captaincy from transfer-seeking Dean Holdsworth.

8 Stoke and manager Joe Jordan agree to part company. Spurs' profits last season slumped to less than £0.9m from £3.4m the previous year owing largely to the big FA fine and a deficit on transfer deals.

9 Spurs take their summer spending on foreign stars to £7.5m with the signing for £2.9m from Dutch side PSV of another Romanian World Cup star, central defender Gheorge Popescu, 26, while Sheff Wed complete the signing, from the same club, of Sweden's midfielder Klas Ingesson for £2m. Man Utd get £2m for striker Dion Dublin from Coventry, double what they paid Cambridge Utd in 1992 for a player who has started only 4 League games for them. Celtic break their club record by paying £1.75m for Motherwell midfielder Phil O'Donnell. Hartlepool manager of less than a year John MacPhail is sacked. Man City's new youth coach Neil McNab is banned for 5 weeks for abusing the referee after his first game in charge. National captain Eric Cantona is in trouble with the French Football Federation for his belligerent attitude to the French press in midweek.

10 Newcastle make it 5 wins out of 5 with a 4-2 victory at St James' Park to destroy Chelsea's 100% record, and Liverpool lose theirs when they are surprisingly held at Anfield 0-0 by West Ham, who have Tony Cottee sent off after 55min. This leaves Newcastle with the only 100% record in the League. Wimbledon's new captain Vinnie Jones is sent off, but they notch their first win as Leicester lose two players and the match 2-1 - all in the first half.

11 Pre-publication extracts from Terry Venables' autobiography reopen the dispute with Spurs chairman Alan Sugar. Leeds beat Man Utd 2-1 at Elland Road, their first victory over the champions for 13 matches that go back to the early 1980s.

13 Newcastle make a sensational return to Europe after 17 years with a brilliant 5-0 victory in the UEFA Cup over Royal Antwerp in Belgium, midfielder Robert Lee hitting a hat-trick, but Blackburn lose on their European debut 1-0 at home to Trelleborgs of Sweden.

14 Man Utd enjoy a convincing 4-2 win at Old Trafford over IFK Gothenburg in their first Champions League Group A match. Notts Co sack manager Mick Walker. Archie Gemmill and John McGovern are confirmed as the new managerial team at Rotherham in place of Phil Henson, who becomes chief executive.

15 Paul Merson scores 2 as Arsenal begin their defence of the Cup-Winners' Cup with a 3-1 victory over Omonia Nicosia in Cyprus, while Chelsea beat Czech side Viktoria Zizkov 4-2. Dundee Utd beat Tatran Presov of Slovakia 3-2 at Tannadice Park. In the UEFA Cup, Villa return from Milan 1-0 down to Inter. Everton's long-drawn-out efforts to sign Brazilian star Muller collapse at Goodison when they refuse to pay his annual tax bill. Assistant manager Russell Slade moves up to take the vacant manager's post at Notts Co. Hereford manager Greg Downs leaves by mutual agreement and assistant John Layton takes over.

17 With Newcastle engaged tomorrow, Forest miss their chance to sneak top spot in the Premiership when they only draw at The Dell, and Man Utd beat Liverpool 2-0 to go 3rd. The last two pointless teams in the League, Bournemouth and Chester of Div 2, draw 1-1. Celtic are still the only unbeaten side in the Scottish Premier League, but a home draw with bottom club Kilmarnock allows Rangers to go top.

18 Newcastle beat Arsenal 3-2 at Highbury to make it 6 out of 6 and take a 4-pt lead in the Premiership over Blackburn, who win 2-1 at Chelsea.

20 In Coca-Cola Cup 2nd round first-leg matches, three Div 3 sides enjoy home wins over Premiership clubs, Barnet 1-0 over Man City with a goal by Dougie Freedman in 27sec, Walsall 2-1 over West Ham, and Lincoln 1-0 over Palace. Premiership bottom club Everton lose 3-2 at home to Div 1 Portsmouth. Dane Whitehouse scores 3 for Sheff Utd in their 5-1 victory at Stockport. Raith reach the semi-finals of the Scottish Coca-Cola Cup.

21 Wednesday night thrills in the Coca-Cola Cup include Jurgen Klinsmann's hat-trick in Spurs' 6-3 win at Watford, the 1-0 home defeat of Leeds by Mansfield, 4th from bottom of the League, and Div 1 Bolton's 3-0 win at Ipswich. Arsenal away to Hartlepool and Villa at home to Wigan make their 2nd legs redundant with 5-0 victories. Leicester go down 1-0 at Brighton of Div 2. Man Utd manager Alec Ferguson, controversially fielding a largely inexperienced young side at Port Vale, justifies his

selection with a 2-1 victory despite going behind in the first minute. In the Scottish Coca-Cola Cup, Div 1 Airdrie, who win 2-1 at Hibs, reach the semi-finals along with Celtic and Aberdeen. Injury-plagued Gary Lineker will retire from Japanese football in November and join the BBC.

22 As Terry Venables launches his autobiography, Alan Sugar says he will not be allowed into the Spurs ground until he apologises for 'slagging' Sugar off and stops suing for wrongful dismissal.

23 Liverpool spoil Newcastle's 100% record in the Premiership with a 1-1 draw at St James' Park. The other two unbeaten sides win to move within 2pts of the leaders, Blackburn beating Villa 3-1 and Forest winning 4-1 at Spurs. Man Utd go down to a shock 3-2 defeat at Ipswich. Newcastle finally sign striker Paul Kitson from Derby for £2.25 after prolonged negotiations. Celtic go back to the top of the Scottish Premier.

27 Blackburn, costing some £27m, go out of the UEFA Cup to a team of Swedish part-timers as Trelleborgs, playing most of the second half with 10 men, score 5min from time to earn a draw and win 3-2 on aggregate. It's a different story at St James' Park, where Andy Cole is the hat-trick man this time as the Magpies slam Antwerp 5-2 for a 10-2 aggregate. But the European hero of the night is Fabrizi Ravanelli, who scores all 5 as Juventus thrash CSKA Sofia 5-1 (7-4 on agg). In the Coca-Cola Cup, Swindon stage a splendid recovery with a 4-1 win at Charlton after extra time and a 5-4 aggregate victory, Norwegian striker Jan-Aage Fjortoft scoring 3. Belgium and Holland will co-host the European Championship in 2000.

28 Man Utd come through their intimidating Euro tie in Turkey unscathed with a 0-0 draw against Galatasaray and lead Group A as Gothenburg beat Barcelona 2-1. After two matches, the only 100% sides are Paris St Germain and Ajax Amsterdam. Holders AC Milan beat Salzburg 3-0 but face an inquiry after the Austrian keeper is hit by a bottle from the crowd. In the UEFA Cup, Motherwell lose 2-0 at home to Borussia Dortmund and go out 3-0 on aggregate. Transfer-listed Hearts players Craig Levein and Graeme Hogg are now banned for 10 matches by the SFA for their violent brawl in a friendly last month.

29 Villa beat Inter Milan on penalties after a nail-biting 1-0 victory and go through to the 2nd Round of the UEFA Cup. Chelsea earn a safe passage in the Cup-Winners' Cup with a goalless away draw, while Arsenal ease through 6-1 on aggregate. Lou Macari is appointed manager of Stoke for the second time. Portsmouth defender Andy Awford is out for the season with a multiple fracture of his leg sustained last night in a Div 1 match at West Brom.

30 Man Utd announce pre-tax profits of £10.7m to the year ending 31 July.

## October

**Tony Adams captains England . . . Raich Carter dies . . . John Aldridge scores goal No.400 . . . English fair play earns extra UEFA Cup place . . . Terry Venables again attacked in *Panorama***

1 Thursday's European victors Arsenal and Villa lose at home in the Premiership, the latter 2-0 to Newcastle, who extend their lead to 5pts as Blackburn lose their unbeaten record at Norwich. In Palace's first win of the season and first League victory at Highbury, Ian Wright scores his 100th goal for Arsenal against his old club. Steve McManaman hits a second-half hat-trick as Liverpool beat Sheff Wed 4-1. In the Scottish Premier, Rangers regain the lead from Celtic.

2 Forest go 2nd in the Premiership, 2pts behind Newcastle, with a 3-2 win over QPR.

3 Terry Venables makes Arsenal's Tony Adams captain of England for the first time, in the absence of injured David Platt, and includes Newcastle's in-form midfielder Robert Lee in his squad for the game against Romania, but there is controversy about the omission of Andy Cole, who feels his manager Kevin Keegan has exaggerated his shin-splints injury to the England coach. Leicester PRO Alan Birchenall strongly criticises the referee over the PA system at Filbert Street at half-time after the dismissal of a player from each side in the 2-2 draw with Coventry. Bottom Premiership club Everton sign two Glasgow Rangers players on loan - Ian Durrant for 1 month, after his transfer collapsed when he failed a medical, and £4m striker Duncan Ferguson for 3 months.

4 Lowly Div 3 club Mansfield knock Leeds out of the Coca-Cola Cup, holding them 0-0 at Field Mill to retain their 1-0 advantage from the 1st leg. Watford embarrass Spurs with a 3-2 win at White Hart Lane but lose 8-6 on aggregate.

5 Three Premiership teams go out of the Coca-Cola Cup to Div 1 sides - Everton to Portsmouth, Leicester to Brighton and Ipswich to Bolton - while Man City and West Ham reverse their 1st-leg deficits against Barnet and Walsall respectively. Matt Le Tissier scores all 4 for Southampton as they beat Huddersfield 5-0 on aggregate.

6 The FA have sent videos of matches to referees asking for comments on certain incidents they are unhappy with.

8 Forest draw 3-3 at Man City to climb to within a point of Newcastle, who play tomorrow.

9 Newcastle retain their unbeaten record in the Premiership with a late goal from Steve Howey to draw 1-1 with Blackburn at St James' Park, but Peter Beardsley has to withdraw from the England squad with a thigh strain. Liverpool's Steve McManaman replaces the injured Darren Anderton in the squad.

10 Raich Carter, legendary England, Sunderland and Derby inside-forward, dies at 80.

11 Liverpool's Jamie Redknapp scores a hat-trick for England Under-21s as they beat Austria 3-1 in Kapfenberg in Group 6 of the European U-21 Championship, but club-mate Robbie Fowler is sent off for dissent. Wales U-21s lose 1-0 in Moldova. Northampton play their last match at the County Ground. Wimbledon sign Nigerian striker Efan Ekoku from Norwich for £1m.

12 Robert Lee keeps Venables' unbeaten record intact with the equaliser in England's 1-1 draw with Romania at Wembley, in which Matt Le Tissier also makes his debut. In European Championship qualifiers, Scotland and Ireland enjoy easy wins against Faroe Is and Liechtenstein respectively and N.Ireland a splendid 2-1 victory in Austria, but a depleted Wales are beaten 3-2 in Moldova.

14 UEFA dock AC Milan 2pts from their Champions League total for the bottle-throwing incident but allow the result, a 3-0 win over Casino Salzburg, to stand. They must also play their next two home matches in the tournament at least 185 miles from Milan.

15 A Peter Beardsley goal in the 89th minute gives Newcastle a 1-0 win at Palace, their 5th away victory out of 5, and stretches their Premiership lead to 5pts. Blackburn beat Liverpool 3-2 to go 2nd, above Forest who play on Monday. Man City hold out for a 2-1 win at QPR despite playing the last 14min with 9 men and a replacement keeper. Everton, still winless, lose 2-0 at home to Coventry and are 4pts adrift at the bottom. John Aldridge scores the 400th goal of his career in a hat-trick for Tranmere. Celtic, beaten at Hearts, lose the last unbeaten record in the Scottish Premier.

17 Forest beat Wimbledon 3-1 and close the gap at the top to 3pts. West Brom sack manager Keith Burkinshaw after exactly a year of his 4-year contract.

18 In the UEFA Cup 2nd round, Newcastle are pegged back from 3-0 at St James' Park by 2 late goals from Athletic Bilbao, while Villa incur a 1-0 deficit to Trabzonspor in Turkey. Everton reveal they are paying Rangers £35,000 a week for the loan of Duncan Ferguson in addition to his wages (probably £5,000 a week).

19 Lee Sharpe earns Man Utd a 2-2 draw with Barcelona in a classic at Old Trafford and they retain their lead in Group A on goal difference over IFK, who beat Galatasaray 1-0. Paris retain their 100% record in Group B. The FA reduce to a caution the sending-off of Spurs defender Kevin Scott against QPR 11 days ago after seeing a video of the incident and asking the referee to reconsider.

20 Holders Arsenal come away from Copenhagen with a 2-1 edge over Brondby in the 2nd round of the Cup-Winners' Cup, but Chelsea are held 0-0 at home by Austria Vienna. Alan Buckley leaves Grimsby to become the new West Brom manager, their 11th in 13 years. After 13 mostly unhappy months at Anfield, full-back Julian Dicks moves back to West Ham.

21 The first UEFA Fair Play Ranking List, produced from club and national fixtures, recognizes England, Norway and Luxembourg for their sportsmanlike conduct, and the three associations are awarded an extra place in next season's UEFA Cup, upping England's contingent to 4. But the winner of the Coca-Cola Cup will cease to qualify in 3 years' time - unless the domestic championship has been limited to 34 matches (18-team league). Rangers striker Duncan Ferguson's court hearing on an assault charge is postponed till 9 Jan, so he will be able to complete his loan period with Everton.

22 Newcastle and Forest both win, so the gap at the top of the Premiership is still 2pts. Spurs suffer another heavy defeat, 5-2 at Man City, and Everton are still stranded at the bottom after their 4th straight defeat, 1-0 at Palace, puts more pressure on manager Mike Walker.

23 Referee Gerald Ashby has Kenny Dalglish fuming when he awards Man Utd a penalty and sends off Henning Berg just before half time, enabling Cantona to equalise from the spot and United eventually to win 4-2, ruining Blackburn's 100% home record and jumping above them into 3rd place. Ian Wright hits both of Arsenal's goals in their 2-1 defeat of Coventry, making it his 10th consecutive game on Arsenal's scoresheet to beat their record set in 1931 by David Jack, but his 7th booking of the season earns him a 3-match ban and a groin injury puts him out at half-time.

24 The Football League decide not to fine Man Utd for fielding weakened teams in their 2nd round Coca-Cola ties, and are to recommend that clubs involved in European competition should be exempt in future until the 3rd round.

25 In the Coca-Cola Cup 3rd round, Kevin Gallen scores for QPR after 13sec, but in-form Man City come away from Loftus Road with a 4-3 win. In the semi-final of the Scottish equivalent at Perth, Raith beat Airdrie 5-4 on penalties to reach their first final since 1948-49.

26 Notts Co humiliate Spurs 3-0 in the Coca-Cola Cup, any chance Spurs had of clawing back an early 2-0 deficit disappearing when Dumitrescu is sent off after 36min - the knives are out for manager Ossie Ardiles. In the big tie of the round, at St James' Park, Newcastle beat an again under-strength Man Utd 2-0 with goals in the last 10min. Celtic central defender Brian O'Neil scores in extra time against Aberdeen at Ibrox to take them into the Scottish Coca-Cola Cup final.

27 FIFA decree that from next season all member countries' domestic leagues must employ the 3pts for a win system. In FIFA's distribution of the 8 extra places for the 1998 World Cup finals in France, the zones Europe, Africa and Asia/Oceania have been allotted two places each, and South America and Concacaf one each.

28 Newcastle's Andy Cole is sidelined for a month to rest his troublesome shin splints.

29 Saturday sees the clash of the top 4 in the Premiership and something has to give - it turns out to be the last two unbeaten records in the League, as Newcastle go down 2-0 at Old Trafford and Forest 2-0 at home to Blackburn. The positions stay the same, but now there are only 6pts between 1st and 5th, as Liverpool win 3-1 at Ipswich to come into contention with still a game in hand. Spurs beat West Ham 3-1, but there seems little hope for manager Ossie Ardiles, who has to face a board meeting on Thursday. Beleaguered Mike Walker at Everton is in a similar position, as they grab a rare point at Goodison from Arsenal, but Albion Rovers' victory in the Scots Div 3 leaves the Toffeemen as the only team in Britain without a win. In Div 2, Linton Brown hits a 7min 2nd-half hat-trick as Hull blast Crewe 7-1. With Rangers playing tomorrow, Hibs and Motherwell overtake them at the top of the Scottish Premier.

30 Rangers beat Celtic 3-1 at Parkhead to go back on top in Scotland.

31 New allegations of financial chicanery are levelled at England coach Terry Venables in a second BBC *Panorama* investigation, which accuses him of unlawfully obtaining over £430,000 which he used in connection with purchasing Tottenham shares. QPR's Les Ferdinand, back after a 3-match suspension, punctures Liverpool's revival with a late winner at Loftus Road.

## November

**Ossie Ardiles and Mike Walker out, Gerry Francis and Joe Royle in . . . Bruce Grobbelaar in bribe allegations . . . Ron Atkinson out, Brian Little in . . . Paul Merson confesses to drug, drink and gambling problems . . . Raith Rovers win Coca-Cola Cup**

1 Inevitably, Ossie Ardiles is sacked from the Spurs job, learning the news last night at chairman Alan Sugar's home, and assistant manager Steve Perryman becomes caretaker manager. Ardiles had 3 years of his contract to run, and should get over £500,000 in compensation. The FA stand by Terry Venables despite allegations on *Panorama*. Villa and Newcastle both go out of the UEFA Cup on away goals. Everton chalk up their first Premiership win, 1-0 over West Ham at Goodison, but is it too late for Mike Walker?

2 Man Utd are humbled and outclassed 4-0 by Barcelona at the Nou Camp as World Cup stars Stoichkov and Romario run riot, and with Gothenburg winning in Turkey, United are now 3rd in their group of the Champions League with an awful lot to do. Paris qualify for the last 8. In the Premiership, Blackburn win 1-0 at Sheff Wed to go 2nd. On the managerial front, QPR's Gerry Francis was expected to resign because the offer of the post of chief executive (with full control over transfers) to former star Rodney Marsh would compromise the manager's job - but he doesn't. Villa chairman Doug Ellis goes on air to give his manager a vote of confidence - which must have Ron Atkinson worried. And Derby fans turn on manager Roy McFarland after the Rams lose 2-1 at home to improving Reading.

3 Both London clubs get through to the 3rd round of the Cup-Winners' Cup, Arsenal getting a fright at Highbury as Brondby draw 2-2 but winning 4-3 on aggregate, and Chelsea winning on away goals. QPR back down over Marsh and won't accept Francis's resignation. Former Spurs manager David Pleat, now with Luton, has talks at White Hart Lane.

5 At the top of the Premiership, Newcastle and Blackburn both win.

6 Man Utd put their Barcelona defeat behind them and win 2-1 at Villa to go 3rd in the Premiership.

7 Forest and Newcastle play out an entertaining goalless draw at the City Ground, so the Magpies extend their lead over Blackburn in the Premiership to 3pts. The Premier League launch a code to prevent the practice of managers moving to another club without the consent of their employers. Paul Gascoigne has some pins removed and sets a spring comeback target.

8 The sensational claim published in the *Sun* that Southampton keeper Bruce Grobbelaar has taken bribes to fix matches almost obscures the news of Mike Walker's sacking as Everton manager. Ironically, the two clubs, Everton and Spurs, who have been fined in the last year for seducing managers from other clubs, have now given those managers the chop within a week of each other. Southend chairman Vic Jobson warns that 16 clubs are about to serve notice on the Football League to form an elite First Division attached to the FA Premiership.

9 The Grobbelaar bribe allegations, which go back to 1992 and refer to specific matches involving former club Liverpool as well as Southampton and involve Malaysian betting syndicates, have caused a furore, and the FA promise a swift investigation. Meanwhile Liverpool take advantage of their game in hand, beating Chelsea 3-1 to move up to 3rd in the Premiership, 4pts behind Newcastle. In Coca-Cola Cup replays, all three home teams reach the 4th round, Arsenal, Swindon and Norwich, who come back from 2-0 down to beat Tranmere 4-2. Rangers draw at Hearts to take a 3pt lead in the Scottish Premier. Dutch star Ruud Gullit leaves AC Milan after 2 months and returns to Sampdoria.

10 While hysteria mounts over the Grobbelaar 'scandal', with the police to open an inquiry and the accused denying any wrongdoing as he flies out to play for Zimbabwe, Aston Villa sack manager Ron Atkinson and Everton appoint their former star striker Joe Royle. Meanwhile, a most significant move is made at the top end of the Premiership, Man Utd using their game in hand to thrash neighbours City 5-0 at Old Trafford (Kanchelskis 3) - their biggest ever derby win - to go 2nd, just 2pts behind Newcastle. FA chairman Sir Bert Millichip is appointed to FIFA's World Cup Organising Committee. Newcastle's uncapped defender Steve Howey is drafted into the England squad in place of the injured Tony Adams.

11 David Pleat decides not to join Spurs as general manager and Gerry Francis, now granted his release from QPR, is the new favourite for the job. Villa are fined £9,000 for the pitch invasion after their UEFA Cup defeat by Trabzonspor, who are fined £6,000. The FA inform FIFA that Bruce Grobbelaar will not be suspended pending a hearing, and FIFA clear him to play for Zimbabwe.

12 With no Premier games, the 1st Round of the FA Cup takes centre stage, and Enfield and Kingstonian are non-League conquerors of League sides Cardiff and Brighton respectively. Paul Miller scores 4 in Bristol Rovers' 5-0 win at Bath, Ashley Ward 3 in Crewe's 7-1 thrashing of Gresley, and Martin Foyle 3 in Div 1 Port Vale's 6-0 beating of Hartlepool. Barnet come back from a 3-0 half-time deficit at Underhill to draw 4-4 with Woking. Sheff Utd chairman Reg Brealey announces at half-time in their 2-1 victory over Derby that the club is up for sale.

13 More giant-killing in the FA Cup as Marlow - 3rd from bottom of the Diadora League - knock out neighbours Oxford United with 2 goals from John Caesar.

14 After studying documents and videos provided by the *Sun* and coming to the conclusion that there is a case to answer, the FA charge Bruce Grobbelaar with offences relating to match-fixing, but do not suspend him and stress that he is innocent until proved guilty. Bristol City sack manager Russell Osman.

15 Gerry Francis signs a one-year rolling contract as manager of Spurs, making his first act to dispense with the services of caretaker-manager Steve Perryman, while Ray Wilkins takes over at former club QPR as player-manager. Joe Jordan also returns to manage a former club, Bristol City. Newcastle suffer another injury blow, midfielder Scott Sellars out for 6-8 weeks after a knee op. Sheff Wed

captain Des Walker is banned for 3 matches and fined £1,200, having been found guilty of misconduct regarding his dismissal at Ipswich.

16 Terry Venables' gamble on Dennis Wise pays off as the Chelsea forward is instrumental in England's 1-0 victory over African champions Nigeria at Wembley in a friendly in which Newcastle's Steve Howey and Liverpool's Neil Ruddock win their first caps and Steve McManaman wins his as a 25min sub. In European Championship qualifiers, Wales are humiliated 5-0 in Georgia, but no less so than Italy, who go down 2-1 at home to Croatia, or Belgium, held at home by Macedonia. The Republic beat N.Ireland 4-0 in Belfast, but Scotland can only draw 1-1 with Russia at Hampden Park. Oldham striker Graeme Sharp is appointed player-manager of the club.

17 Leicester chairman Martin George demands £1.5m compensation from Villa if they want his manager Brian Little and two assistants. Quashing rumours, Football League president Gordon McKeag states that neither the FA nor the Premier League would sanction the formation of a 2nd Division. As a result of the 3rd meeting with referees, players and managers, the Premier League announce a plan designed to cut out the two-footed tackle and provide more consistency in the application of the laws, especially the punishments for tackles from behind and player dissent.

19 With most of Saturday's interest elsewhere, Man Utd beat Palace 3-0 at Old Trafford to go top of the Premiership, a point in front of Blackburn, who win 3-1 at Ipswich, and Newcastle, who go down 3-2 at Wimbledon and lose 1st place for the first time since the start of the season. Wimbledon captain Vinnie Jones is sent off again, 15min from time. The media crowd into The Dell, where Bruce Grobbelaar puts on an immaculate performance, watches Paul Dickov put a penalty over his bar and sees Southampton beat Arsenal 1-0. Elsewhere, the new managers have a mixed day, Gerry Francis watching Spurs stage a magnificent recovery from 3-0 down to managerless Villa at White Hart Lane only for Dean Saunders to spoil it with a last-minute winner, while his old side QPR, now under Ray Wilkins, beat Leeds 3-2. In Scotland, Falkirk draw with Rangers at Ibrox fielding a debut-making goalkeeper - for his 21st club in England and Scotland - 42-year-old John Burridge.

20 Leicester, under reluctant manager Brian Little, lose 1-0 at home to Man City and stay 2nd from bottom of the Premiership. In the crucial Div 1 clash at Ayresome Park, Middlesbrough beat Wolves 1-0 to take their place at the top.

21 Joe Royle could not have wished for a better start at Goodison as Everton - with keeper Neville Southall making a record 35th Merseyside derby appearance and on-loan striker Duncan Ferguson scoring his first goal for the club - beat Liverpool 2-0 and climb off the bottom of the Premiership. John Lyall, manager of 2nd-bottom club Ipswich, is ominously given a vote of confidence by chairman John Kerr. Div 1 Swindon sack manager John Gorman.

22 Leicester manager Brian Little resigns for 'personal' reasons. In FA Cup 1st round replays, non-League Hitchin and Woking beat League opposition, Hereford (4-2) and Barnet (1-0) respectively, but Yeading come a 7-1 cropper at Colchester. Bury need penalties to beat Bishop Auckland, and Fulham extra time to account for Ashford 5-3. Bobby Davison scores a 10sec goal in Rotherham's 3-0 win over York.

23 Man Utd, with Paul Ince sent off late on, go down 3-1 in Gothenburg and only Barcelona's shock 2-1 defeat by Galatasaray leaves the Reds with just a chance of reaching the knock-out stage of the European Cup. Ajax clinch their place in the last 8, beating AC Milan - whose home tie is played in Trieste - 2-0, and the Italian club must win their remaining game to go through. Managerless Leicester lift themselves off the bottom of the Premiership by beating Arsenal 2-1.

25 Arsenal's England international Paul Merson, 26, confesses in the *Daily Mirror* that he has been taking cocaine for about a year, has been on 8-hour drinking binges and has amassed huge gambling debts: the FA's first reaction is to provide help rather than take immediate disciplinary action, while his club also promise total support. Spurs may be allowed to play in the Cup after all, as the independent arbiters studying their punishment for irregular payments rule that an FA commission must reassess the penalties imposed. Brian Little is named as Villa's new manager. Meanwhile, the FA, in the shape of chief executive Graham Kelly and England coach Terry Venables, unveil a far-reaching plan for raising the standards of English football, including the creation of a post for a technical director in charge of long-term strategy. Man Utd announce an £11.45m trading profit. In Scotland, Rangers beat Aberdeen to boost their lead over Motherwell to 4pts, at least until tomorrow.

26 Blackburn go top of the Premiership after beating QPR 4-0 helped by an Alan Shearer hat-trick, while Man Utd draw 0-0 at Highbury and to compound a week's misery have Mark Hughes sent off near the end.

27 Raith Rovers of Scottish Div 1 win their first major trophy, beating Celtic 6-5 on penalties after a 2-2 draw at Ibrox to take the Coca-Cola Cup and leave the Glasgow giants 5 years without one.

28 More grief for Arsenal as the Premier League look into allegations in a book published in Denmark that a top official received payment as part of the John Jensen transfer deal in 1992; other Scandinavian transfers are also being looked into. Man City's midfielder Steve McMahon is appointed Swindon player-manager. Cardiff sack manager Eddie May, and Rochdale Dave Sutton.

29 Brian Laws is the new manager of Grimsby.

30 Ian Rush celebrates his 600th appearance for Liverpool by scoring a hat-trick as they win 3-1 at Blackburn in the 4th round of the Coca-Cola Cup. Forest and West Ham both suffer two-goal home defeats to Div 1 sides, Millwall and, inevitably, Bolton, respectively. A goal down at half-time, Palace come back to smash Villa 4-1, while Steve Morrow scores in Arsenal's 2-0 win over Sheff Wed at Highbury - his only other goal for Arsenal having been the winner against the same side in the 1993 final. The Scottish FA and League agree a £10.5m deal with Sky TV for the screening of 17 League and Cup matches a season.

**December**

**Paul Merson escapes punishment . . . John Lyall forced out at Ipswich . . . Man Utd out of European Cup . . . Spurs reinstated . . . George Graham 'bung' allegations . . . Everton sign Duncan Ferguson for £4m . . . John Jensen scores for Arsenal!**

1 After a meeting with Paul Merson and club and PFA representatives, the FA decide to take no action against the errant Arsenal forward, although he must undergo a 4-6 week rehabilitation programme away from home. On the basis of a long-dead Welsh grandfather, Watford-born Vinnie Jones of Wimbledon is drafted into the Welsh international squad. Martin O'Neill turns down the Leicester job to stay with Wycombe.

2 Preston manager John Beck resigns rather than change his notorious long-ball game, and his assistant Gary Peters is appointed in his place. Arsenal captain Tony Adams has an Achilles op and will be out for 2 months, while striker Ian Wright's goal against Newcastle in September is validated by the Premier League giving him a club record of scoring in 12 consecutive League and Cup matches.

3 Blackburn's splendid 3-0 win at Wimbledon keeps them a point ahead of Man Utd in the Premiership, but Newcastle slip back again, 4pts adrift, after losing 4-2 at Spurs, where Teddy Sheringham hits 3. Brian Little's immediate return to Leicester with his new club Aston Villa brings a 1-1 draw - and a constant stream of abuse from the fans directed at the former manager. Chris Waddle comes on as a 75th-min sub for Sheff Wed, his first League appearance of the year after a long-term injury. In Div 1, new Swindon player-manager Steve McMahon is sent off in his first match as his side lose 2-0 at Southend. In Scotland, Div 1 bottom club Stranraer are hammered 8-1 at leaders Airdrie after scoring in the 1st minute, but create a Scottish League record - 4 players in one team sent off, the maximum before a referee must abandon the match.

4 Rangers go 4pts clear in Scotland, beating Dundee Utd 3-0 at Tannadice.

5 Under increasing pressure from the fans, manager of bottom club Ipswich, John Lyall, resigns after 4 years and coach Paul Goddard becomes caretaker manager. The PFA, having spent a year and £100,000 compiling a report on coaching, condemn FA director of coaching Charles Hughes and his 'formula football'. Altrincham, of the Vauxhall Conference, who were drawn against 'Tottenham or bye' in the 3rd round of the Cup, will be compensated if Spurs are not reinstated and the tie at White Hart Lane does not take place.

7 Despite a stirring 4-0 victory over Galatasaray with a scratch side containing several fledglings, Man Utd are out of the European Cup. Barcelona only draw at home to Gothenburg but it is enough to see them through. Milan get their win, 1-0, at Salzburg to scrape through despite their 2pt penalty.

8 'Green Flag' will be plastered all over England's training kit in the next 4 years after a sponsorship deal is agreed with the parent company of National Breakdown.

9 It's Spurs 2 the FA 0 and they're still playing - Spurs have been reinstated in the Cup and their 6pt Premiership penalty annulled by the investigating tribunal, who feel that it was unreasonable to impose any penalty other than a fine, and this might still be reduced. UEFA want to stage experimental matches with two referees.

10 The Premiership's major contenders Blackburn and Man Utd both win 3-2. Rangers begin to draw clear in Scotland, their 2-1 win at Kilmarnock extending their lead to 7pts over Motherwell, beaten at home by Aberdeen.

11 Reports that Arsenal manager George Graham has been under investigation by the IR have again brought to the surface accusations regarding Scandinavian players signing for English clubs - specifically that Graham is alleged to have received a secret payment of £285,000 via a Norwegian agent from the £1.57m transfer of John Jensen in 1992 - although Graham denies he has profited from any transfers. Former Scotland striker Frank McAvennie, now with St Mirren, admits he took cocaine when with West Ham. Scottish football enters its first official winter shut-down, with clubs not due to play again till Boxing Day.

12 FIFA president Joao Havelange, not for the first time, comes under attack for his dictatorial ways, with UEFA chief Lennart Johansson threatening UEFA's secession, now backed by Peter Velappan of the Asian Football Confederation, who resents the autocratic manner in which at FIFA's October meeting all the general secretaries of the continental confederations except the S.American one were excluded from the executive committee - Havelange having resorted to photocopying lists of the new members personally, distributing them, and then immediately declaring the meeting closed.

13 Everton sign their on-loan striker Duncan Ferguson from Rangers for £4m despite the fact that the controversial Scottish international has a 12-match suspension hanging over his head, pending the resolution of an alleged criminal assault. Plymouth manager Peter Shilton is given 4 matches to improve the team's performances and 7 days to answer the club solicitor's letter regarding an unpaid tax bill Plymouth are being pressed for by the IR. Newcastle's Andy Cole and Liverpool's Rob Fowler, as substitute, make their goalscoring marks at B-international level as England beat Ireland 2-0 at Anfield. Non-League Enfield win their FA Cup replay at Torquay 1-0.

14 Wales suffer their 3rd successive defeat in the Euro Championship qualifiers, going down 3-0 at Cardiff to Bulgaria despite the debut of adopted Vinnie Jones. Mark McGhee decides to wrench himself away from promotion-chasing Reading and take his chance as manager of relegation-haunted Leicester. Billy Ayre resigns after just 4 months with the League's bottom club Scarborough. Portsmouth are refused planning permission for the projected new stadium.

15 The Premier League's 3-man commission begins its inquiry into the Scandinavian 'bung' allegations, examining evidence and documents from Arsenal. Hampshire County Council refuse Southampton permission to buy land at Stoneham to build a new stadium.

17 Premiership leaders Blackburn, after 7 straight League wins, are held 0-0 at Leicester but go 2pts clear of Man Utd, who not only lose their 100% home record but suffer their first defeat at Old

Trafford, 2-1 to Forest, conceding their first League goals at home since 4 April. With their goalless draw at Goodison with Spurs, Everton set a club record 7th game without conceding a goal. The Plymouth board warn manager Peter Shilton before their Div 2 game at Brentford that he faces the sack unless they collect 8pts from the next 4 matches - they lose 7-0.

18 As the FA commission inquiry widens to cover 23 transfers, further revelations appear to stick the knife deeper into Arsenal manager George Graham's back, in that he is said to have admitted during Thursday's meeting with the commission handing over more than £400,000 to Arsenal, not just the £285,000 allegedly received from Norwegian agent Rune Hauge for the Jensen deal. Other allegations are published implying that Graeme Souness received similar 'bungs' while with both Rangers and Liverpool. On the football pitch, Scotland suffer a crucial defeat in Athens, going down to an 18th-min penalty by group leaders Greece. Ray McHale, sacked last year, is back as Scarborough manager.

19 Beleaguered manager George Graham receives unanimous backing from the Arsenal board. Steve Coppell, a member of the FA's 3-man investigating commission, is to remain despite calls from Graham for his withdrawal in the light of comments published that appeared to prejudge the issue. Merthyr chairman John Reddy claims to have encountered 'foul and abusive language' from chief executive Alun Evans when presenting a petition on behalf of 25 clubs calling for a vote of no confidence in the FA of Wales Council. Another 10 footballers are arrested in Malaysia. bringing the total to nearly 40 detained as the police wrap up their two-year probe into match-fixing - a 'cottage industry' said by Mr Peter Velappan, Asian Football Confederation chief, to be worth more than £300m a year in South-East Asia.

20 PFA's Gordon Taylor says that Forest captain Stuart Pearce is going to apologise for allegedly racist remarks made to Man Utd's Paul Ince. League Managers' Association chairman Howard Wilkinson defends Steve Coppell against calls for him to resign from the FA commission, suggesting his comments 'reflected a hypothetical outcome to a hypothetical question'. Liverpool's Stig Bjornebye, who was signed from Norwegian club Rosenborg for £600,000 in 1992, says he will be paying a reported £33,000 tax bill, 40% of the sum allegedly received from agent Rune Hauge's company.

21 Man City reach the Coca-Cola Cup quarter-finals with a shock 2-0 replay win at Newcastle. FIFA admit that transfer irregularities have become a world problem, but new regulations concerning the registration of agents that come into force on Jan 1 will bring some order. Orient chairman Tony Wood says he will listen to any reasonable offer for the club.

22 Spurs manager Gerry Francis transfer-lists Romanian star Ilie Dumitrescu. Villa and Sheff Wed complete an exchange deal that takes midfielder Ian Taylor to Villa Park for £700,000 rated striker Guy Whittingham and £300,000.

24 George Burley resigns as manager of Colchester.

26 Boxing Day away wins for Blackburn, 3-1 at Man City, and Man Utd, 3-2 at Chelsea, maintain the status quo at the top of the Premiership. Joe Royle suffers his first serious setback as Everton go down 4-1 at home to Sheff Wed, for whom new boy Whittingham scores 2. High scoring in Div 3 includes Mansfield's 7-1 thrashing of Hereford and Carlisle's 5-1 victory at Hartlepool which takes them 8pts clear of 2nd club Bury. Rangers retain their 7pt lead over Motherwell in Scotland, with the rest dropping further behind. Celtic set an unwanted club record with their 11th League game without a win when they chalk up their 7th successive draw.

27 Only 4 Premiership clubs are asked to play two days running, and only Forest produce a goal as they beat Norwich. The Endsleigh League offers almost a full programme again, and in Div 3 Mansfield make it 12 goals in 2 days with a 5-2 win at Scarborough.

28 With Blackburn's home match against Leeds postponed because of a mini-monsoon, Man Utd miss their chance to go top as they are held 1-1 at home by lowly Leicester. Villa provide new manager Brian Little with his first win in 7 games, beating Chelsea 3-0. George Burley, who made exactly 500 appearances for Ipswich, is appointed manager and watches the team chosen by caretaker-manager Paul Goddard go down 2-0 to Arsenal at Portman Road.

29 Northampton sack manager John Barnwell.

30 Spurs loan Ilie Dumitrescu to Spanish club Sevilla for the rest of the season.

31 John Jensen scores for Arsenal! The Danish midfielder who has become a cult figure at Highbury for his inability to score in 97 games, and whose transfer in 1992 is currently giving his manager much grief, finally puts the ball in the net with a spectacular effort, but QPR spoil the show and run out 3-1 winners. Blackburn win 1-0 at Palace to take a 3pt lead in the Premiership as Man Utd draw 2-2 at Southampton. Birmingham go top of Div 2, thrashing Blackpool 7-1 after being a goal down. Rangers win 3-1 at their nearest challengers Motherwell to open up a 10pt lead in Scotland. Bristol Rovers mourn the death of their only England international, Geoff Bradford, 67.

### January

**Wrexham knock Ipswich out of Cup . . . £7 million Cole for Man Utd . . . Cantona goes berserk - suspended for season . . . Death in Genoa . . . Romario World Player of the Year**

1 UEFA offer places in the UEFA Cup for semi-finalists in the long-established (1953) but peripheral Inter Toto Cup, a summer competition geared to accommodate 64 clubs, and the FA apply for 4 places, while most western European countries continue to abstain.

2 An Alan Shearer hat-trick (including 2 pens) gives Blackburn a 4-2 win over West Ham and a 6pt lead in the Premiership over Man Utd, who play tomorrow.

3 Man Utd beat Coventry 2-0, the second a penalty for the incident that sees central defender Steve Pressley dismissed. FIFA announce that official bids for the 2002 World Cup have been lodged by Japan, Mexico and S.Korea.

4 Plymouth suspend manager Peter Shilton for up to 2 weeks for his failure to meet the deadline set for repayment of a tax debt esimated at about £50,000. Celtic hold Rangers 1-1 at Ibrox.

5 In a letter to all members of the FA Council, FA chairman Sir Bert Millichip stresses that the FA remain the power in English football whatever some Premiership moguls might be hinting at.

6 Villa sign Tommy Johnson and Gary Charles from Derby for £2.9m. Southampton pay a club record £1.2m for Chelsea's Neil Shipperley. On the eve of Arsenal's Cup tie at the New Den, Ian Wright accuses the Millwall fans of racism.

7 Ipswich, who lose 2-1 at 2nd Div Wrexham, are the only Premiership side to go down to lower-division opposition in today's 3rd round FA Cup ties, although Leeds' equaliser comes in the last 5 minutes of their 1-1 draw at Walsall. All four non-League sides go out without scoring a goal. In Scotland, Rangers increase their lead to 12pts in the Premier despite only drawing at Partick. Celtic pay Dutch club NAC Breda £1.2m for striker Pierre van Hooijdonk.

8 In the big Cup match, Blackburn hold Newcastle 1-1 at St James'.

9 FA Cup holders Man Utd win 2-0 at Sheff Utd after the home side have midfielder Charlie Hartfield dismissed in the 13th minute. Leeds pay a club record £3.4m for Frankfurt's Ghanaian striker Anthony Yeboah, top Bundesliga scorer for the last two seasons. Malaysian officials identify a 50-year-old blind man with no knowledge of football as the mastermind behind their match-fixing scandal.

10 Man Utd manager Alex Ferguson brings off a sensational coup, signing striker Andy Cole from rivals Newcastle for a British record fee of £7m - £6m plus N.Ireland winger Keith Gillespie. Mike Pejic, manager for only 7 months, leaves struggling Div 2 side Chester. Ian Atkins takes over at Northampton.

11 In the Coca-Cola Cup quarter-finals, Liverpool beat Arsenal 1-0, Bolton claim another Premiership scalp with a 1-0 victory over Norwich, and Palace slam 4 goals past Man City without reply, including 3 in the last 10min. Swindon beat Millwall 3-1 in the other tie, and respective managers Steve McMahon and Mick McCarthy have to be separated by the police and admonished by the referee in the 2nd half. Peter Shilton and Plymouth part in confusion, the club chairman Don McCauley insisting he resigned, Shilton's solicitors claiming he did not.

12 Howard Kendall takes charge at struggling Notts Co, replacing Russell Slade, who stays as assistant manager. Plymouth appoint caretaker manager Steve McCall in Peter Shilton's place, while Colchester appoint former player Steve Wignall as manager and Mick Docherty takes over at Rochdale.

13 In an emotional press conference, a tearful Paul Merson, discharged today from an addiction clinic, admits to being an alcoholic, apart from being addicted to gambling, although the FA confirm that cocaine abuse was a 'minimal problem'. Meanwhile his club Arsenal pay Luton £2m (rising to £2.5m) for 19-year-old Welsh striker John Hartson and also sign Ipswich striker Chris Kiwomya, offering half the £2m asking fee, and a Premier League inquiry team investigating the George Graham 'kickback' allegations spend three hours interviewing Norwegian agent Rune Hauge.

14 Blackburn extend their Premiership lead to 6pts over Man Utd with equal games played, beating Forest 3-0, while Ipswich's first ever win at Anfield dents Liverpool's title aspirations. A last-minute goal from Stuart McCall gives Rangers a 3-2 win at Falkirk and a 14pt lead in the Scottish Premier.

15 Man Utd, by agreement without newly signed Andy Cole, are held 1-1 by Newcastle at St James' and have Mark Hughes stretchered off with damaged knee ligaments, dashing Everton's immediate expectations of securing his services. The Football Writers' Association celebrate the birthday of Sir Stanley Matthews (80 on 1 Feb).

16 Leeds veteran Gordon Strachan, 37, retires from first-team football to concentrate on coaching. Leicester complete the £1m signing of Norwich striker Mark Robins.

17 In 3rd-round FA Cup replays, Leeds beat Walsall 5-2 thanks to a hat-trick by South African striker Phil Masinga who comes on as a sub in extra-time, and 2nd Div Swansea win 2-1 at 1st Div leaders Middlesbrough.

18 An eventful evening of Cup replays sees Newcastle win 2-1 at Blackburn, Millwall shock Arsenal 2-0 at gloom-laden Highbury, Liverpool scrape through 2-0 on penalties over Birmingham at Anfield and Man City welcomed former manager Howard Kendall back to Maine Road by thrashing his new side Notts Cty 5-2, German striker Uwe Rosler snaffling 4.

20 Steve Nicol leaves Liverpool after 13 years to join Notts Co as player-coach on a free transfer.

21 Torrential rain washes out all but 16 English League fixtures. In Scotland, where only 3 matches, all in the lower divisions, are lost, Rangers beat Hearts 1-0 to stay 14pts ahead, while Motherwell drop back to 3rd after a 6-1 thrashing at Dundee Utd.

22 Man Utd beat Blackburn 1-0 at Old Trafford to move within 2pts of them at the top of the Premiership, but have played one more game. More embarrassment for Arsenal as *The Mail on Sunday* alleges a 'secret kickback' of £145,000 paid to a 'mysterious Swiss company' out of the transfer of Pal Lyderson from Norwegian club IK Start in September 1991.

23 West Ham's relegation worries are not helped by the dismissals of Alvin Martin and Tim Breacker in their 2-0 defeat by Sheff Wed at Upton Park. New Zealander Linda Black, 36, is the first woman to referee a men's international, officiating in New Zealand's 2-1 defeat of Denmark's Olympic side.

24 Everton earn a goalless draw at Anfield and Liverpool manager Roy Evans criticises their 'tough tactics'. Celtic's £8.9m share issue is oversubscribed, making it £21m raised in 10 months.

25 Eric Cantona really goes over the top this time - sent off at Selhurst Park for kicking Richard Shaw, he leaps the barrier with a two-footed attack on a spectator and then wades in with fists before he can be dragged away. Palace earn a 1-1 draw which leaves Man Utd still 1pt behind Blackburn, having played 2 more games, both home fixtures. Wimbledon manager Joe Kinnear calls the ref a cheat after their 2-1 defeat at Newcastle. Jurgen Klinsmann is carried off after a rash aerial challenge from Mark Bosnich outside the area, but the Villa keeper goes unpunished and Spurs lose 1-0. A

transfer tribunal sets Chris Kiwomya's fee at £1.25m (rising to a maximum £1.55m after 60 first-team appearances), Arsenal having offered £0.5m, while Ipswich asked for £2.5m. Paul Merson makes his comeback in Arsenal's reserves.

26 The 'Cantona affair' takes up an extraordinary amount of media space and time, as the errant Man Utd star is given 14 days by the FA to answer their charges, but his club have not yet spoken. The police receive a complaint from the Palace fan involved in the incident, and will also interview United captain Paul Ince, who was allegedly involved in a separate scuffle. Five players in France, 4 from Bordeaux, are suspended for up to 2 months for fighting in a Div 1 match last week at St Etienne. Former Spurs and West Brom player Vic Buckingham dies at 79.

27 Man Utd suspend Cantona from the rest of the season's first-team games and fine him the maximum 2 weeks' wages (about £20,000), while in France Cantona is stripped of the national team captaincy and dropped for the season. The Palace fan involved, season-ticket holder 20-year-old Matthew Simmons (who, it is revealed, has a conviction for assault with intent to rob), is banned from the club for the rest of the season.

28 In the FA Cup 4th round, Man Utd recover their composure to beat 2nd Div Wrexham 5-2 at Old Trafford despite going a goal down, while they go 4pts behind in the Premiership as Blackburn, still with a game in hand, beat Ipswich 4-1, Alan Shearer scoring a hat-trick. Other Cup results include Newcastle's 3-0 defeat of Swansea, Paul Kitson scoring all 3, and Palace's 2-1 win at Forest. Burnley hold Liverpool 0-0 at Turf Moor, and Leicester win 1-0 at Portsmouth, who have two men sent off including keeper Alan Knight. At the New Den, 3 policemen are taken to hospital and 5 arrests are made as trouble flares up between respective fans during Millwall's 0-0 draw with Chelsea. With the leaders Birmingham's game postponed, Brentford go top of Div 2, beating Cambridge 6-0, all the goals coming in the last 25min, 4 in the last 10. In the 3rd round of Scottish Cup, holders Dundee Utd are held 0-0 at home by 2nd Div Clyde, Kilmarnock likewise by Morton, while Huntly win the non-League clash 7-0 against Burntisland Shipyard, 7 ties being snowed off.

29 All 3 FA Cup ties go to Premiership sides playing away to Div 1 clubs, Spurs leading the way with a 4-1 win at Sunderland, who lose defender Gary Bennett after 49min for handling on the line. The Genoa v AC Milan fixture in Italy is abandoned at half-time because of crowd trouble caused by the death of a Genoa fan in a stabbing incident before the start.

30 The FA appoint Don Howe full-time Technical Co-ordinator on a 2-year contract, and he will be responsible for overseeing England's progress at all levels and co-ordinating the development of techniques and tactics. Everton complete the signing of defender Earl Barrett from Villa for £1.7m. Arsenal striker Ian Wright is banned for 4 matches and fined a record £1,000 for accumulating 41 penalty points, and Fulham midfielder Terry Hurlock, on 51pts, has a 4-match ban extended to 6. Italian sports authorities cancel events scheduled for next Sunday in deference to the death of the fan killed yesterday.

31 Vauxhall Labour MP Kate Hoey's call for an independent inquiry into the 'backhanders, bungs and fixes' of football is rejected by Sports Minister Iain Sproat, who feels confident that the FA can deal with the problem. West Ham's Alvin Martin has his sending-off against Sheff Wed on Saturday cancelled, as referee Paul Danson, after studying the video, allows the FA to rescind his decision. Cambridge terminate the contract of Billy Manuel, sent off on Saturday for the 3rd time in 6 games. FIFA name Brazil's Romario Player of the Year after a poll of national team coaches.

## February

**Sir Stanley Matthews 80 . . . Aberdeen sack manager Willie Miller . . . Rioting as Millwall knock Chelsea out of Cup . . . Cantona attacks ITN reporter in Guadeloupe . . . Dublin international abandoned after England fans riot . . . Arsenal sack George Graham**

1 Paul Merson makes his return for Arsenal after his enforced rehabilitation, coming on at Highbury for the last 15min of the 0-0 draw with AC Milan in the 1st leg of the European Super Cup. In the two Premiership games to survive the weather, 14 players are booked, and Blackburn's keeper Tim Flowers is dismissed after 2min of their 1-1 draw with Leeds at Ewood Park, both goals coming from disputed penalties, and referee Rodger Gifford is attacked by a fan at the end of the game. Blackburn go 5pts ahead of Man Utd in the Premiership. In the other match, Everton have two players sent off, their new signing Earl Barrett and Barry Horne, before going down 2-0 to Newcastle at St James' Park in a match that sees David Elleray brandish his yellow card 12 times to 10 different players. Sir Stanley Matthews, never booked in his long career, celebrates his 80th birthday. Former Liverpool chairman Sir John Smith dies at 74. Portsmouth sack manager Jim Smith and replace him with Terry Fenwick.

4 Andy Cole's first goal for Man Utd is enough to give his new club victory over Villa and take them to within 2pts of Blackburn, who play tomorrow. Is there no end to Arsenal's woes? Tony Adams and John Hartson are sent off at Hillsborough as they lose 3-1 to Sheff Wed. Bolton slam rivals Wolves 5-1 to go top of Div 1 as leaders Middlesbrough are beaten 1-0 at home by Reading, another promotion challenger. Despite being held at home by lowly Dundee Utd, Rangers increase their lead of the Scottish Premier League to 15pts as Hibs go down at home to bottom club Partick.

5 A comprehensive 3-1 defeat by Spurs at White Hart Lane leaves Blackburn only 2pts ahead of Man Utd, who are now favourites to retain the Premiership title.

6 Terry Venables looks to his old club Spurs for new talent, promoting Nick Barmby and Sol Campbell to the senior squad for next week's international in Dublin. Aberdeen sack manager Willie Miller, with them since he joined the club as a player in 1971. Jimmy Allen, former Portsmouth, Villa and England defender, dies at 85.

7 Chelsea captain Dennis Wise is found guilty of assaulting a taxi driver and faces possible prison; the FA drop him from the England squad, but Chelsea will keep him in tomorrow's Cup side. Liverpool beat Burnley 1-0 at Anfield in their 4th round FA Cup replay.

8 AC Milan beat Arsenal 2-0 in the return tie to win the European Super Cup. Millwall beat Chelsea on penalties in their 4th round FA Cup replay at Stamford Bridge, where some of the worst scenes witnessed in recent years take place, with fans fighting on the pitch and in the stands at the finish, and two dozen police horses needed to keep rival fans apart - 11 policemen are injured and 38 arrests made. In other replays, Wolves beat Sheff Wed on penalties - with Chris Waddle missing a vital sudden-death spot-kick to bring back unwanted World Cup '90 memories, and Southampton enjoy an easy passage, beating Luton 6-0. Man United's suspended French striker Eric Cantona is involved in further controversy, allegedly completing a Caribbean family holiday instead of turning up for a police interview. English clubs earn an extra place in next season's UEFA Cup because of their prominence in the fair-play ranking list. Sacked Portsmouth manager Jim Smith will take over from Steve Coppell as chief executive of the League Managers' Association on 1 April.

9 The police attach no blame to Chelsea for yesterday's Cup tie riots, stating that their security arrangements could not be faulted.

10 Peter Shilton signs for Wimbledon as keeper cover.

11 Eric Cantona hits the front pages again, as well as, allegedly, an ITN reporter trying to film him on the holiday island of Guadeloupe, with a repeat of the 'kung-fu kick' that felled a Crystal Palace fan two weeks ago. With Blackburn playing tomorrow, Man Utd go top with a flourish, winning the Maine Road local derby 3-0. Villa slam 7 past Wimbledon after going a goal down, Tommy Johnson hitting 3. The pressure builds on manager George Graham, who has to deny reports that he is going to quit, as Arsenal are held at home by bottom club Leicester and Ian Selley breaks a leg. Bad weather and waterlogged pitches see 12 English games called off and another 8 in Scotland.

12 Blackburn restore their 2pt Premiership lead with a 3-1 win over Sheff Wed, who have keeper Kevin Pressman sent off after 44min. Swindon beat Bolton 2-1 in the 1st leg of their Coca-Cola Cup semi-final. Rangers suffer a rare defeat in the Scottish Premier, 2-0 by lowly Aberdeen under new manager Roy Aitken. Keeper Ian Walker is the fifth Spurs player in Terry Venables' England squad, drafted in to replace injured Tim Flowers.

13 As Eric Cantona's lawyer announces that he is to sue ITN over the Guadeloupe incident for 'invasion of privacy', Man Utd manager Alex Ferguson comes out strongly in support of his player.

14 Coventry manager Phil Neal loses his job after just 15 months. Arsenal sign Dutch winger Glenn Helder from Vitesse Arnhem for £2m.

15 Rioting England soccer followers, in what is thought to have been an orchestrated incident, bring shame on their country and force the Dublin friendly to be abandoned after 27min, with Ireland leading 1-0; there are 43 arrests and 20 people are taken to hospital. A last-minute goal gives Liverpool a 1-0 lead from their Coca-Cola Cup semi-final 1st leg against Palace at Anfield. Ron Atkinson takes over as manager at Coventry.

16 Reactions to last night's Dublin riot: the FA launch an inquiry and call on true fans to identify the troublemakers; FIFA president Joao Havelange supports England's right to retain Euro '96; Ireland manager Jack Charlton pleads for the game to be put back on; and the National Football Intelligence Unit blame the Irish authorities for not heeding the warnings and detailed briefings sent to them more than a week ago.

18 In the FA Cup 5th round, Everton slam Norwich 5-0, and the visitors' captain Jon Newsome becomes the 289th player sent off this season, an English record. Millwall go out at last to their third London Premiership opponents when QPR's Clive Wilson converts a disputed last-minute penalty. Hibs beat Motherwell 2-0 in the big clash of the Scottish Cup 4th round, while Aberdeen lose 2-0 to Div 2 leaders Stenhousemuir.

19 Holders Man Utd score twice in the first 4min and a 2nd half goal from the fit-again Mark Hughes eases them to a 3-1 win over Leeds in the Cup.

20 Behind-the-scenes reports emerge that the Premier League Commission have found Arsenal manager George Graham guilty of taking a 'bung' - a cut of some £285,000 from the John Jensen transfer - and have made their finding known to the club directors. Thanks to the FA's 'hooligan hotline', at least 40 Dublin riot suspects are claimed to have been identified. Another shock in the Scottish Cup - Hearts knock Rangers out by 4-2.

21 Arsenal sack manager George Graham as a result of the Premier League Commission findings for failing to 'act in the best interests of the club', and Graham promises to 'vigorously contest' his dismissal; 7 hours later, under assistant manager Stewart Houston who has been offered the job as caretaker, Arsenal beat Forest 1-0, their first League win at Highbury for 4 months. After being questioned at South Norwood police station, Man United's Eric Cantona is charged with common assault over the infamous incident at Crystal Palace. Peterborough keeper John Keeley, 33, has quit the game because of verbal abuse from supporters..

22 Man Utd enjoy a comprehensive 2-0 victory at Carrow Road, while leaders Blackburn struggle to beat Wimbledon 2-1 at Ewood Park. At the other end of the Premiership table, Leicester scrape themselves off the bottom with 3 goals in the last 13 minutes for a 4-4 draw at Villa Park, enough to take them above Ipswich, 2-0 losers at Maine Road. Several matches are off because of rain and snow, including both Coca-Cola Cup semi-final 2nd legs. Southend manager Peter Taylor has been told to take a month's holiday, and it is thought he will return in a coaching capacity.

23 Premier League chief executive Rick Parry confirms the leaked reports concerning the George Graham inquiry, namely that the Arsenal manager received a total of £425,500 from agent Rune Hauge, and had returned this plus £40,000 interest to the club; Parry warns that Graham is not the only culprit. Ex-Lincoln manager Steve Thompson takes over at Southend.

24 An FA disciplinary ruling on the Cantona incident at Selhurst Park extends his ban until 30 Sep (worldwide) and fines him £10,000; Man Utd confirm the player intends to remain with them.

25 Blackburn stretch their Premiership lead to 3pts but fail to take full advantage of Man United's defeat at Everton, being held at home by Norwich.

28 Chelsea lose their Cup-Winners' Cup quarter-final 1st leg 1-0 at Bruges. Liverpool win their 5th round Cup replay 2-0 at Wimbledon.

**March**
**Chris Armstrong fails drugs test . . . Man Utd beat Ipswich 9-0 . . . Three outfield subs . . . Paul Ince charged with common assault . . . Grobbelaar, Fashanu and Segers arrested . . . Cantona jail sentence reduced to community service . . .**

1 In a thrill-packed Cup replay at the Dell, 2nd-half sub Ronnie Rosenthal pulls Spurs back from a 2-0 deficit, completes his hat-trick to put them ahead in extra time and the final result is Southampton 2 Spurs 6.. Mike Walker wins his case against Everton for breach of contract, having been sacked with 32 months still to run, damages to be assessed later. With Mexico withdrawing, only Japan and S.Korea are left as applicants to host the 2002 World Cup finals.

2 A 1-1 draw against Auxerre at Highbury in the Cup-Winners' Cup leaves Arsenal with a stiff task in the 2nd leg. David Burrows joins Coventry for £1.1m after only 6 months at Everton. Darlington sack manager Alan Murray.

3 Palace striker Chris Armstrong, it is revealed, failed a random drugs test on 23 Jan in which traces of cannabis were found, and will have to undergo counselling. Boxing and snooker promoter Barry Hearn agrees to buy a controlling interest in ailing Orient. The FA warn players not to take their shirts off when celebrating a goal.

4 Man Utd run riot against Ipswich to the tune of 9-0, a Premiership record, with 5 from Andy Cole, and although Blackburn squeeze a 1-0 win at Villa Park to maintain their 3pts Premiership lead, the overall result switches goal advantage to the champions. In a relegation battle at Filbert Street, Leicester claw back a 2-goal deficit after Everton are reduced to 9 men, having had Vinny Samways and Duncan Ferguson sent off. Ex-ref Ken Aston claims he was offered £25,000 by a Far Eastern syndicate for addresses and telephone numbers of Premiership referees and players. New Laws passed by the International Board at Turnberry, Scotland, include provision for 3 subs (including keeper or not) and rewording of the offside law to prevent penalising a player not interfering with play; there will also be an experiment with time-outs in a FIFA tournament in the next 12 months.

6 Graeme Souness has started libel proceedings against the *Today* newspaper for allegations concerning Torben Piechnik's transfer to Liverpool in 1992. MP David Mellor makes a scathing TV attack on the Belgian police for their indiscriminate use of water cannon and riot squads to control fans at the Bruges-Chelsea European tie last week and is bluntly dismissive not only of Bruges' ground but of the Belgian nation.

7 A late Steve Bruce goal at Wimbledon gives Man Utd a 1-0 win and the Premiership lead on goal difference over Blackburn, who now have a game in hand, and leaves Wimbledon manager Joe Kinnear, ordered off the bench, fuming at the referee for the dismissal of Alan Kimble shortly before the goal. The FA finally charge sacked Arsenal manager with misconduct over the Scandinavian transfers and the police charge Man United's Paul Ince with common assault over an incident alleged to have occurred at Selhurst Park after the infamous Cantona foray into the front stalls.

8 Blackburn beat Arsenal 3-1 to go back on top of the Premiership. Bolton win a stirring Coca-Cola Cup semi-final against Swindon after going 2-0 down on aggregate, with 3 goals in the last half hour, and in the final they will meet Liverpool, 1-0 victors at Palace (2-0 agg).

9 Wimbledon manager Joe Kinnear bans himself from the touchline.

10 Aston Villa pay Blackburn £1m for Under-21 defender Alan Wright. Bolton take on Peter Shilton as their third keeper till the end of the season.

11 Spurs march into the FA Cup semi-finals with a 2-1 victory at Anfield, Jurgen Klinsmann scoring a late winner after Liverpool had initially gone ahead. In the other tie Palace are held 1-1 at home by 1st Div Wolves. A late Alan Shearer equaliser gives Blackburn a point at Coventry and takes them 4 clear of Man Utd, who now have a game in hand. Rangers are held at home by Falkirk but still lead the Scottish Premier by 16pts.

12 Both home sides go through to the FA Cup semi-finals, Everton beating Newcastle 1-0, Man Utd beating QPR 2-0. Hearts reach the Scottish Cup semis, beating holders Dundee Utd 2-1.

13 The FA clear Palace striker Chris Armstrong to resume playing. Wimbledon manager Joe Kinnear is charged with bringing the game into disrepute.

14 In melodramatic raids, three footballers are arrested on claims of match-fixing by a Far-Eastern syndicate - Bruce Grobbelaar (Southampton), John Fashanu (Villa) and Hans Segers (Wimbledon) - and, together with Fashanu's wife Melissa Kassa-Mapsi and London-based Malaysian businessman Heng Suan Lim, are held overnight at separate police stations in Hampshire. Chelsea beat Bruges 2-0 (agg 2-1) to reach the Cup-Winners' Cup semis. In the Premiership, Palace climb out of the bottom 4 with a 2-1 win over Sheff Wed, Chris Armstrong scoring on his return, and a Peter Ndlovu hat-trick gives Coventry a 3-2 victory at Anfield. Dundee Utd part company with manager Ivan Golac.

15 All five arrested yesterday by police investigating match-fixing allegations are released after questioning. Man United's title hopes take a knock as Spurs hold them to a 0-0 draw at Old Trafford. Blackburn sign Southampton's Irish international defender Jeff Kenna for £1.5m.

16 A spectacular Ian Wright goal at Auxerre is enough to put Arsenal into the Cup-Winners' Cup semis. Sampdoria beat Porto on penalties, but David Platt, sent off 4 minutes from the end of extra time, will miss both semi-final legs. FIFA cancel the World Youth Championships to be held in Nigeria owing to concern over security, and will probably transfer the competition to Qatar.

18 Blackburn, with Alan Shearer scoring his 100th League goal, beat Chelsea 2-1 after going behind early on and go 6pts ahead of Man Utd, who play tomorrow. Rangers lose 2-1 at Hearts and their Scottish Premier lead is cut to 12pts by Motherwell, who have a game in hand.

19 Man Utd go down 2-0 to Liverpool, a severe blow to their Premiership ambitions. Relegation-threatened Swindon gain an invaluable win at West Brom by 5-2, twice coming from

behind, with all the goals scored in the 2nd half. Notts Co beat Ascoli 2-1 in the Anglo-Italian Cup final at Wembley.

20 Terry Venables leaves Paul Ince, facing a court appearance this week, out of his England squad for the Uruguay game, as well as the 'out of form' Matt Le Tissier, while both Ian Walker and Nick Barmby of Spurs and Jamie Redknapp of Liverpool are in. Another Spurs man, central defender Colin Calderwood, is a surprise inclusion in the Scottish squad for the Euro qualifier in Moscow.

21 Liverpool sign Millwall's Dublin-born winger Mark Kennedy, 18, for £1.5m, with another £0.5m linked to appearances. Middlesbrough win 1-0 at Sunderland to go top of Div 1.

22 Crystal Palace outclass Wolves 4-1 in their FA Cup 6th round replay at Molineux, with 2 goals from a rampant Chris Armstrong. Man Utd beat Arsenal 3-0 to cut Blackburn's Premiership lead to 3pts, but have now played one game more. Southampton, with 3 goals in the last 5min, beat Newcastle 3-1, but remain in the bottom 4. Gordon Strachan rejoins his old Man Utd boss Ron Atkinson to become assistant at Coventry, with a clause in his contract that he will be offered the manager's job in 1997.

23 Eric Cantona is bailed pending appeal after being sentenced by Croydon magistrates to 2 weeks' jail for his assault on a spectator at Selhurst Park on 25 Jan. Man Utd team-mate Paul Ince, who pleaded 'not guilty' to an assault charge at the same game, is bailed to his trial on 25 May. Clydebank and former Scotland and Rangers winger Davie Cooper, 39, dies in hospital after collapsing yesterday with a brain haemorrhage while making a coaching video. Man United striker Andy Cole is called up to replace the injured Alan Shearer in the England squad. Blackburn sign £1.5m-rated Dutch midfielder Richard Witschge on loan. Middlesbrough sign Swindon's Norwegian striker Jan Aage Fjortoft for £1.3m.

24 The Palace fan, Matthew Simmons, attacked by Eric Cantona pleads not guilty to charges of using threatening behaviour and is remanded on bail by Croydon magistrates until 23 May.

25 With no Premiership soccer, the spotlight is on Div 1, where gameless Middlesbrough stay top as Tranmere lose and Bolton draw away from home. Only 5pts now cover the top 6 teams. In 30 Endsleigh League matches only Div 3 Gillingham, who have been in receivership for 2 months, score more than 2 goals, beating fellow-strugglers Exeter 3-0.

26 Middlesbrough, with player-manager Bryan Robson scoring his first goal for the club, beat Port Vale 3-0 to extend their Div 1 lead to 4pts.

27 In a European U-21 group match, England beat Ireland 2-0 in Dublin in front of 6,000 spectators, marshalled by some 700 stewards and police, none of whom are troubled. Charlton suspend two teenagers who failed random drug tests, both Dean Chandler and Lee Bowyer admitting taking cannabis.

28 Man United's half-yearly accounts show a pre-tax profit of £7.3m but throw up a mystery in that winger Keith Gillespie, a supposed £1m makeweight in the Andy Cole deal with Newcastle, is valued at only £0.25m. Former Dundee Utd player and coach Billy Kirkwood takes over as manager.

29 As England and Uruguay play out a disappointing 0-0 draw at Wembley, Nick Barmby and Andy Cole win their first caps as 2nd-half subs. In Euro Championship matches, Ireland miss their chance to go top of Gp 6, held frustratingly to a 1-1 draw in Dublin by N.Ireland, Wales's 3-1 defeat in Bulgaria leaves them bottom of Gp 7, and Scotland manage a 0-0 draw away to Russia. Peter Reid replaces Mick Buxton in charge of struggling Sunderland, their fifth managerial change in little over 3 years, his position to be reviewed in the summer. Plymouth manager Steve McCall, in charge less than 3 months, resigns.

30 Man Utd captain Steve Bruce will miss the FA Cup semi against Palace because of a 41-pt suspension. Cardiff team manager and director Terry Yorath, a member of a consortium trying to buy the club, resigns. Sporting impresario Barry Hearn takes over officially as Orient chairman. Gillingham chairman Bernard Baker quits. Millwall chairman Reg Burr, the recipient of death threats against his family, will step down at the end of the season.

31 Eric Cantona wins his appeal against his jail sentence, receiving 120 hours' community service instead, and a subsequent press conference is reduced to farce by his pseudo-philosophic utterances. Stockport's Uruguayan manager Danny Bergara is sacked after 6 years in the job, reportedly after an altercation with chairman Brendan Elwood. Eddie May returns to take charge of Cardiff 4 months after being sacked.

### April

**Owls' record 7-1 home defeat . . . Liverpool win Coca-Cola Cup . . . Palace fan killed in brawl . . . Alan Shearer PFA Player of Year . . . Paul Gascoigne makes his comeback . . . Roy Keane in stamping incident . . . Leicester and Ipswich relegated . . . 7th Championship running for Rangers . . . Seaman saves 3 penalties to put Arsenal in Euro final . . . Graham Taylor spat at . . . Klinsmann Footballer of the Year . . . Carlisle win Div 3 title**

1 Blackburn go 6pts clear again in the Premiership with an important 2-1 victory at Everton. Forest shatter Sheff Wed 7-1 at Hillsborough, the Owls' heaviest ever home defeat. Notts Co, beaten at home 3-1 by Barnsley and now 4pts adrift at the bottom of Div 1, sack manager Howard Kendall after only 10 weeks - not because of the results but for the way the club was being run. In the Scottish Premier, a 1-0 defeat at home to Kilmarnock leaves Aberdeen in deep relegation trouble.

2 Bolton put up a brave fight at Wembley but lose 2-1 to Liverpool in a Coca-Cola Cup final graced by two outstanding goals from Steve McManaman. Man Utd stutter again in the Championship race, held 0-0 at home by Leeds, and are 5pts behind Blackburn who have a game in hand.

3 The FA complete another sponsorship package, this time with brewers Carlsberg for £5m, which includes what will now be called the FA Carlsberg Vase. Cambridge Utd sack manager Gary Johnson, putting former West Ham defender Tommy Taylor in temporary charge.

4 A 1-0 victory at QPR gives Blackburn an 8pt lead over Man Utd at the top of the Premiership and, with only 6 games to go, the title is theirs for the taking. Partick's 3-1 defeat of Hearts pushes Aberdeen to bottom spot in the Scottish Premier.

5 Liverpool spoil Bruce Grobbelaar's emotional return to Anfield and to football, beating Southampton 3-1. Leeds' Ghanaian striker Anthony Yeboah scores a hat-trick as they crush hapless Ipswich 4-0 and send the East Anglians to the bottom. Middlesbrough lose 1-0 at Oldham, but remain 4pts clear in Div 1. But Bolton win 1-0 at Swindon, whose player-manager Steve McMahon is sent off for the second time, to go 3rd, 4pts behind with 2 games in hand, despite having Mixu Paatelainen sent off in the last minute. But the most sensational dismissal is that of the club's PA announcer Pete Lewis, whose half-time criticism of the referee earns him a warning from a senior police officer followed by the sack from the club.

6 In the Cup-Winners' Cup semis, Chelsea crash 3-0 to Real Zaragoza in Spain, where some of their fans rip up and throw seats at police during the match, while Arsenal will take a slender 3-2 lead to Italy as Sampdoria rally after central defender Steve Bould gives the Gunners a 2-0 half-time lead.

7 Hibs' veteran keeper Jim Leighton saves an Andy Walker penalty to earn them a 0-0 draw with Celtic and a replay in their Scottish Cup semi at Ibrox. Disgraced 1993 European Cup winners Marseille hit a new low - no longer able to pay their debts, they are placed into receivership.

8 Div 1 Airdrie reach the Scottish Cup final, beating Hearts with a goal from Englishman Steve Cooper on his first visit to Hampden. Rangers' 3-2 victory over a desperate Aberdeen takes them out of reach of all challengers except 4th-placed Celtic. In England, Leicester lose 1-0 at Sheff Wed, which means, barring miracles, they are relegated to Div 1. Chester, bottom of Div 2, are the first club to be relegated.

9 In the first FA Cup semi at Leeds, Everton surprise Spurs to the tune of 4-1, Nigerian striker Daniel Amokachi coming on by mistake for Paul Rideout and scoring 2 late goals to make sure Spurs get no further in the competition they were originally banned from. Later in the day Man Utd have to come back twice, once in extra time, at Villa Park to force a 2-2 draw and a replay against Palace. It later emerges that a Palace fan, Paul Nixon, was killed by a coach while trying to escape from a brawl between rival fans at a pub 8 miles from Villa Park before the match. Alan Shearer (Blackburn) is voted PFA Player of the Year, Robbie Fowler (Liverpool), Young Player of the Year. In Italy, Paul Gascoigne lasts the full 90min in his comeback after a year out through injury, helping Lazio to a 2-0 win over Reggiana.

10 The 6 South Yorkshire police officers who claimed their career was ruined by the trauma suffered in witnessing the 1989 Hillsborough disaster fail to win damages against their own chief constable at Sheffield High Court.

11 Celtic beat Hibs 3-1 in their replayed Scottish Cup semi.

12 Man Utd beat Palace 2-0 in the Cup semi replay, but Roy Keane, who has 7 stitches in an ankle gash at half-time, may miss the final after being red-carded for stamping on Gareth Southgate; Palace's Darren Patterson is also sent off for getting into the argument. Newport AFC, Caernarfon and Colwyn Bay win their restraint of trade action as the High Court reject FA of Wales claims that banning them from playing from Welsh bases was necessary to protect the Konica League representation in Europe.

13 The FA charge yesterday's culprits Keane and Patterson with bringing the game into disrepute. West Ham climb out of the relegation frame with a 3-0 win over Wimbledon, and send Leicester back to Div 1 in the process.

14 In Friday night matches, a late Klinsmann equaliser for Spurs at Selhurst Park robs Palace of vital points they need in their fight against relegation, while fellow strugglers Everton and Man City both notch valuable wins, condemning Ipswich to relegation.

15 Man Utd show they still have title - and double - aspirations with a 4-0 victory at Leicester to go within 6pts of Blackburn, who are stunned by a last-minute Brian Deane goal at Elland Road that gives Leeds a draw; only 5 matches remain. In Div 1 Steve Bull scores his 200th League goal in Wolves' 3-2 defeat at Charlton. In Div 2, Orient lose 2-0 at Swansea and are relegated. In Scotland, Aberdeen gain on the clubs directly above them with a 2-0 win over Celtic - handing the title to Rangers, their 7th in succession. Forfar clinch promotion from Div 3.

17 The Easter Monday fixtures expose jangling nerves in the Premiership race as Man Utd apparently blow their outside chance when held 0-0 at Old Trafford by Chelsea, but then in the evening Blackburn lose 3-2 at home to Man City - so the gap is reduced to 5pts. Newcastle lose 2-1 at home to Leeds, their first Premiership defeat at St James' since Jan '94. Arsenal win 4-0 at Villa, who are now in serious trouble, only 1pt above Palace in the relegation zone but having played 2 games more. Norwich lose at Spurs and look doomed, 3rd from bottom with only 3 games left, while Palace's 1-0 win at QPR gives them new hope. In Div 1, Tranmere's hopes of the automatic promotion spot take a nose-dive with a 5-0 defeat at Derby, who appear to have left their effort too late to win a play-off spot. In Div 3, leaders Carlisle suffer their first home defeat, 1-0 to lowly Hartlepool, but are still 8pts clear at the top.

18 Dundee Utd win at Partick in an important Scottish relegation battle, but Aberdeen lose 2-1 at Motherwell and are now 4pts adrift. Terry Venables includes 13 uncapped Premiership players in the 19-strong England squad for next week-end's get-together, including central midfielders Jamie Redknapp (Liverpool), Garry Flitcroft (Man City) and Mark Draper (Leicester). Middlesbrough lose their British Steel sponsorship because their new stadium is being built from cheaper German steel.

19 Ajax impressively beat Bayern Munich 5-2 (5-2 agg) to reach the final of the European Cup, where they will play AC Milan. England captain David Platt signs for another year with Sampdoria.

20 David Seaman is Arsenal's hero in their Cup-Winners' Cup semi as he makes 3 penalty saves in a shoot-out against Sampdoria after Stefan Schwarz had kept Arsenal in the game with a late goal to make the aggregate score 5-5. In the final, Arsenal will play Real Zaragoza, who, although losing 3-1 to a courageous Chelsea at Stamford Bridge, win the tie 4-3. Blackburn take another shaky step towards the Premiership title with a 2-1 win at home to Palace and now go 8pts clear - they need 5pts from their last 3 games. Former Coventry striker Keith Houchen takes over at Hartlepool from David McCreery, who resigned when told his contract would not be renewed in the summer, and former Welsh international Kevin Ratcliffe becomes caretaker manager of Chester, Derek Mann stepping down to become youth development officer. Billy Bonds rejects an offer to take over at Orient, who have sacked their joint managers John Sitton and Chris Turner.

21 Bolton miss a chance of going top of Div 1 when they lose 2-1 at Reading.

22 There are no Saturday Premier games in England or Scotland. A 1-1 draw at Barnsley gives Middlesbrough a 3pt lead in Div 1 and ensures them at least a play-off place. After his side draw 3-3 at Sheff Utd, Wolves manager Graham Taylor tries unsuccessfully to make a citizen's arrest on a spectator who spits on him. At the bottom, Bristol City lose 1-0 at Watford and are relegated - along with Burnley, who go down 2-1 to Portsmouth at Turf Moor. In Div 2, jittery leaders Brentford manage to beat Cardiff 2-0 and send the Welshmen down. Chelsea's Robert Fleck has been banned from receiving Cup final tickets for 5 years.

23 A crowd of 76,000 see Birmingham make history with an extra-time sudden-death victory over Carlisle in the final of the Auto Windscreens Shield, sub Paul Tait making the score 1-0 in the 103rd minute. The safety officer at Bramall Lane, Tom Broomhead, criticises Wolves manager Graham Taylor for trying to grab a spectator who spat on him, but the former England manager is unrepentant.

24 The FA charge Birmingham's Paul Tait with bringing the game into disrepute for revealing an offensive T-shirt during the celebrations of his sudden-death winner at Wembley yesterday. Spurs veteran midfielder Micky Hazard, 35, has been forced to retire because of a persistent back problem.

25 Blackburn's unfortunate Paul Warhurst breaks a leg in a reserve-team work-out.

26 In Euro Championship qualifiers, Wales are the only British Isles team not to win, but their performance takes pride of place - an improbable 1-1 draw with Germany in Dusseldorf that takes them off bottom spot in Gp 7 and deprives the Germans of their 100% record. Ireland's important 1-0 victory over Portugal in Dublin takes them to the top of Gp 6, above their hitherto 100% opponents, while N.Ireland's 1-0 win in Latvia takes them into 3rd place. Scotland should have recorded more than a 2-0 victory from their away tie with San Marino. The only domestic match was of great significance, Birmingham beating Brentford 2-0 to leapfrog above them on goals at the top of Div 2 with a game in hand. The Sheff Utd supporter, Robert Hollister, who spat at Graham Taylor is released on bail after being questioned by police and travels to Wolverhampton to apologise in person to the Wolves manager.

27 Ill-advised verbal utterances cost Wimbledon personnel - manager Joe Kinnear a £1,500 fine and a touchline ban for recent remarks about two referees, and midfielder Vinnie Jones a £1,750 fine for comments after the game at Newcastle. Fulham midfielder Terry Hurlock, having become the first player to register 61 disciplinary points in a season since the present system started 21 years ago, is fined £400 and banned for 4 matches. Spurs youth team coach Pat Holland takes over as manager of Orient.

28 Eric Cantona signs a new 3-year contract with Man Utd rather than accept an offer from Inter-Milan.

29 Jurgen Klinsmann, who scores Spurs' equaliser in the 1-1 draw at Highbury, his 28th goal of the season, is voted Footballer of the Year. Palace and Norwich dig themselves into deeper relegation trouble, both losing 2-1 at home, to Forest and Liverpool respectively, and Villa's 1-0 defeat at Leeds leaves them on the precipice. An angry protest outside Carrow Road after Norwich's defeat, in which two police officers are injured, leads to 13 arrests and 5 charges for public order offences. Derby decide to part company with manager Roy McFarland in the wake of their home defeat by in-form Southend. All 4 relegation places are now decided as Portsmouth, having done for Burnley last week, repeat the dose at Swindon, whose 2-0 defeat sends them down. Sunderland's draw at Burnley ensures their safety. Nerve-ends are showing in Div 2, where leaders Birmingham lose a 2-goal lead and are lucky to salvage a point from their home game with Brighton, Brentford go down 2-1 at home to lowly Bournemouth, and Huddersfield's draw at struggling Cambridge now puts them out of the running for the automatic promotion place. Carlisle clinch the Div 3 title with a 1-0 win at Colchester. In Scotland, Aberdeen's 2-1 victory at Hearts enables them to make ground on their relegation rivals.

30 Blackburn's shock 2-0 defeat at relegation-haunted West Ham suddenly leaves their 8pt Premiership lead looking vulnerable as Man Utd now have 2 games in hand. While Div 1 leaders Middlesbrough almost clinch automatic promotion with a 2-1 win over Luton in the last match they will play at Ayresome Park, Tranmere blow their chances of that luxury in their 5-1 defeat at West Brom, where Lee Ashcroft hits a hat-trick and the visitors have defender David Higgins sent off in the 45th minute. Meanwhile at Tranmere's ground, Arsenal beat Liverpool 3-2 in the FA Women's Cup final. H.E. Bert McGhee, 77, former Sheff Wed chairman (1975-90), dies.

**May**

**Robson's Middlesbrough promoted . . . Norwich go down . . . Arsenal beaten in Cup-Winners' Cup final . . . Klinsmann to leave Spurs . . . Dundee Utd relegated . . . Blackburn win the Premiership . . . Everton win Cup, Man Utd miss out twice . . . Owls sack Trevor Francis . . . Crewe win Fair Play trophy . . . Ajax win European Cup . . . Celtic win Scottish Cup . . . Bolton promoted . . . Ted Drake dies . . . Chelsea sign Ruud Gullit**

1 Despite having 6 first-choice players suspended or injured, Man Utd keep up the pressure on Blackburn with an inspired 3-2 victory at Coventry, Andy Cole scoring twice.

2 Birmingham, held at home 0-0 by Bradford, miss their first chance to clinch promotion from Div 2, while Bournemouth's 3-0 victory over Shrewsbury ensures their survival and at the same time the relegation of both Cambridge and Plymouth.

3 The Premiership relegation battle is the Wednesday night focus, and home draws for West Ham, Everton and Villa bring important points in view of Palace's 3-1 defeat by Southampton. Bolton's failure to get more than a draw at Stoke hands Middlesbrough the Div 1 title and promotion.

4 A 0-0 draw at Bury is enough for Walsall to clinch the second automatic promotion place to Div 2. Jurgen Klinsmann signs a boot deal with Reebok worth £3m over 4 years, but has not yet decided whether to stay with Spurs next season.

6 One of the two remaining Premiership relegation spots is filled when Norwich suffer their 7th successive defeat, 2-1 at Leeds. Palace keep their hopes alive by beating West Ham 1-0, and Villa by beating Liverpool 2-0. A 1-0 win over Man City ensures Forest 3rd or 4th place and a spot in next season's UEFA Cup. Div 1 is playing tomorrow, but the Div 2 programme is completed, with Birmingham finally clinching the title, winning 2-1 at Huddersfield, where one person is injured and several arrested as rival fans clash before the match. Aberdeen win their crucial home match with Dundee Utd to leapfrog above them at the bottom of the Scottish Premier with one round of matches left. Greenock Morton clinch promotion from Div 2, Montrose from Div 3. Noel Brotherston, 38, former N.Ireland winger, dies suddenly from a heart attack in Blackburn.

7 David May, the defender acquired from Blackburn last summer, scores a 5th-minute goal that is enough to beat Sheff Wed and take Man Utd to within 2pts of the leaders with 2 games to play. One fan is killed and several seriously injured when they fall from a stand after a railing collapses at the Jose de Alvalade stadium, home ground of Sporting Lisbon, before the match with Bobby Robson's Porto; Porto's 1-0 victory clinches the Portuguese title.

8 Blackburn clear their penultimate hurdle, beating Newcastle 1-0 in their last home match with a typical far-post header from Alan Shearer after 28min - his 36th goal of the season - but may have to win at Anfield to clinch the Premiership.

9 The 3 Premiership evening games all have a bearing on relegation, Coventry and Everton winning respectively at Spurs and Ipswich to ensure safety, but Palace losing at Leeds to leave themselves on the precipice.

10 Arsenal are cruelly defeated in the Cup-Winners' Cup final 2-1 by Real Zaragoza with the last kick of extra time, as keeper David Seaman, hero of their semi-final penalty shoot-out, is beaten by a brilliant, speculative 40-yard looping shot from former Spurs midfielder Nayim. Man Utd take the Premiership struggle right down to the wire as Denis Irwin converts a late penalty to give them a 2-1 victory over Southampton at Old Trafford. West Ham, who entertain United in their last match next Sunday, beat Liverpool, who entertain Blackburn, by 3-0 to ensure safety.

11 The 'Will he?, Won't he?' saga of Jurgen Klinsmann is finally resolved when Spurs' inspirational striker confirms he is going back to Germany, to join Bayern Munich, but the good news, revealed in another press conference, is that manager Gerry Francis is staying. Villa join Rangers in a £5m bid for Paul Gascoigne.

12 Chelsea director Matthew Harding, who has already committed more than £7m to the club in the last 18 months, buys the freehold of Stamford Bridge from the Royal Bank of Scotland for £16.5m, but neither takes nor wants control of the club.

13 Saturday sees the completion of the Scottish programme, with Dundee Utd, beaten 1-0 at home by Celtic, relegated, and Aberdeen having to play off with Div 1 runners-up Dunfermline, as Raith claim the title with a goalless draw at Hamilton. In Div 2, Dumbarton win 2-0 at Stirling to pip them for the second promotion place.

14 Blackburn win the Carling Premiership, their first Championship for 81 years, despite losing 2-1 at Liverpool, as Man Utd are held 1-1 by West Ham at Upton Park; Blackburn chief Kenny Dalglish thus joins Herbert Chapman and Brian Clough in managing two clubs to the Championship. Palace are relegated after a brave fight at Newcastle, but Wednesday's and Villa's positive results would have consigned them to Div 1 anyway. Chelsea player-manager Glenn Hoddle marks the end of an era as he celebrates his last game with a 2-1 victory over Arsenal at Stamford Bridge. At White Hart Lane, Jurgen Klinsmann, captain for the day, fails to get the goal the Spurs fans wanted, but he is given a standing ovation at the end and the 1-1 draw is sufficient for Leeds to clinch a UEFA Cup place. In Div 1 play-offs, runners-up Reading gain a comprehensive 3-1 1st-leg victory at Tranmere, while Wolves will take a 2-1 lead to Bolton.

15 Palace manager Alan Smith, publicly at loggerheads with his chairman, Ron Noades, for much of the season, is finally sacked. Man Utd win the FA Youth Cup final on penalties from Spurs after Terry Cooke puts them level on aggregate in the last seconds of normal time.

16 As expected, Man City fire manager Brian Horton after 21 months - he is the 12th Premier League manager to get the chop this season, the 52nd League manager to part company with a total of 43 clubs. Mark Kennedy, 18, is called into the Irish senior squad only 2 months after his £2m transfer from Millwall to Liverpool. AC Milan sign Paris SG's Liberian striker George Weah for £5m, with the player getting £1.5m over the 2-year contract.

17 Luckless England keeper David Seaman breaks an ankle playing for Arsenal on their Far Eastern tour. Parma beat fellow Italians Juventus 2-1 on aggregate to win the UEFA Cup. Ilie Dumitrescu, on loan to Sevilla, is returning to Spurs because the Spanish club will not pay the £2m asking fee. Two goals by John McGinlay against Wolves, the second in extra time, put Bolton through to the final of the Div 1 play-offs against Reading. In Div 2, Huddersfield beat Brentford on penalties, while Bristol Rovers beat Crewe on away goals. Chesterfield, with 3 goals in extra time, win their Div 3 play-off 6-3 on aggregate against Mansfield - who have 2 players sent off - and will play Bury at Wembley.

18 Man United's Ukrainian winger Andrei Kanchelskis, who has not played in the team since returning from international duty in April suffering from a stomach problem, announces he no longer wants to play for Alex Ferguson. Aberdeen appoint Roy Aitken as their new manager.

20 Having averted relegation, Joe Royle's Everton win the Cup with a Paul Rideout goal after 30min to deprive Man Utd of their second trophy in a week. Sheff Wed announce that manager Trevor Francis's contract has been terminated by mutual agreement with still a year to run.

21 Wrexham beat Cardiff 2-1 in the National Stadium to win the Welsh Cup for a record 23rd time. Scotland play a goalless draw with Japan in Hiroshima, both teams having a man sent off and Scotland finishing with 9 men.

22 The consortium taking over Cardiff City replace manager Eddie May with Colin Murphy. Arsenal return home from their tour of China and Hong Kong with young midfielder Ray Parlour in disgrace, having been fined around £170 by a Hong Kong court after an incident in which a taxi driver was injured. An arbitration tribunal orders Celtic to pay Kilmarnock £200,000 compensation for poaching manager Tommy Burns and his assistant last year. Graeme Souness returns to the game, agreeing to manage Turkish club Galatasaray on a 1-year contract worth a reported £0.5m. Barcelona complete the £2.8m signing of Spurs' Romanian defender Gica Popescu.

23 Paul Gascoigne is back in England's international squad for the upcoming Umbro Cup, while Ray Parlour is dropped from the U-21s for his misdemeanours in Hong Kong. Southampton manager Alan Ball, one of only 9 Premiership managers to keep their job this season, is given a new 3-year contract. Crewe win the Bobby Moore Fair Play Trophy for the second year running, with only 89 disciplinary points.

24 Ajax lift the European Cup for the 4th time, beating holders AC Milan 1-0 with an 86th-min goal from 18-year-old Patrick Kluivert. Man United's Paul Ince is cleared of threatening behaviour and assaulting a fan. UEFA alter the method of qualifying direct into next season's Champions League, which means Blackburn, as English champions, are seeded 5th and will not have to pre-qualify.

25 UEFA threaten to ban all English clubs from their competitions if the FA do not persuade 3 teams to take part in the Inter Toto Cup. Paul Ince withdraws from the England squad after consultation with Terry Venables, who replaces him with Liverpool's Jamie Redknapp. Aberdeen beat Dunfermline 3-1 to win their play-off 6-2 on aggregate and remain in the Premier League.

26 Man United's Roy Keane is fined a further £5,000 for his red-card offence in the Cup semi replay against Palace, the FA deciding to make a special case of the incident. Everton's uncapped defender David Unsworth, 21, replaces the injured Tony Adams in the England squad.

27 Celtic beat Airdrie 1-0 to win the Scottish Cup, their first major trophy for 6 years, with a goal scored by Dutchman Pierre van Hooijdonk. Chesterfield beat Bury 2-0 in the Div 3 play-off final.

28 Huddersfield beat Bristol Rovers 2-1 in the Div 2 play-off final.

29 The English domestic season, one of the most troubled in the history of the game, concludes with a stirring Wembley final, as Bolton, 2-0 down at half-time, come back to beat Reading 4-3 after extra time to win the Div 1 play-offs and return to the top division after 15 years in the wilderness. Former Sunderland defender Tom Gilbert, only 36, collapses and dies while coaching.

30 Euro '96 matches that go to extra time will be decided by sudden death, or, failing that, penalties. Former Southampton, Arsenal and England centre-forward and Chelsea manager Ted Drake dies at 82. Bobby Stokes, scorer of Southampton's winning goal in the 1976 Cup final, dies of natural causes at the age of 44.

31 Chelsea manager Glenn Hoddle pulls off an audacious coup, signing 32-year-old Dutch goalscoring midfielder Ruud Gullit from Sampdoria on a free transfer; the former shining star of Holland and AC Milan is set to receive about £1.5m over 2 years and play as a sweeper. Sheff Wed, Spurs and Wimbledon have agreed to play in the unpopular Inter Toto Cup.

### June

**Irish setbacks in Euro qualifiers . . . £6m Ferdinand for Newcastle . . . Bruce Rioch Arsenal's new manager . . . England no match for Brazil in Umbro Cup**

2 Chelsea captain Dennis Wise wins his appeal against a 3-month prison sentence for attacking a taxi driver, but receives scathing criticism from the judge and is not awarded costs. Bristol City midfielder Martin Kuhl is banned from driving for 18 months as a result of a near miss with a police car and being over twice the legal alcohol limit. It appears that the 3 clubs persuaded to take part in the Inter Toto Cup have been promised £250,000 each, and the Premier League are demanding £50,000 from each of the other Premiership clubs to fund the entrants.

3 Ireland suffer a severe setback to their Euro '96 qualifying campaign as they are held to a shock 0-0 draw in Liechtenstein. England put up an embarrassing performance at Wembley in the opening match of the Umbro Cup, just scraping a 2-1 win over Japan with a late penalty by captain David Platt, albeit with a makeshift side including 4 new caps - defenders Gary Neville (Man Utd), David Unsworth (Everton) and John Scales (Liverpool) and striker Stan Collymore (Forest); Paul Gascoigne, on his way to Rangers to confirm his end-of-the-month transfer from Lazio, comes on as a 68th-min sub. Newcastle sign England full-back Warren Barton from Wimbledon for £4m (plus £1m after 50 games)

4 Brazil beat Sweden 1-0 at Villa Park in the Umbro Cup.

5 Neil Warnock, manager of promoted Huddersfield, resigns. Notts Co appoint a managerial partnership - Colin Murphy as general manager, Steve Thompson responsible for team affairs.

6 Brazil brush Japan aside 3-0 in the Umbro Cup with a masterly display of football, while their Under-21s beat England 2-0 in the Toulon Tournament. Bobby Robson accepts that his contract with Porto cannot be broken and declines a £2m offer from Arsenal.

7 Newcastle sign England striker Les Ferdinand, 28, from QPR for £6m, 10% of which will go to Diadora League club Hayes. A poor night for British clubs in the Euro Championship sees Wales return to the bottom of Gp 7 after losing 1-0 at home to Georgia and having Vinnie Jones sent off for stamping on an opponent, N.Ireland blow their chances in Gp 6 with a 2-1 home defeat by Latvia, and Scotland making a meal of their 2-0 win away to the Faroes in Gp 8, where Russia show how it should be done, winning 7-0 in San Marino. Germany lose 3-2 to Gp 7 runaway leaders Bulgaria after leading 2-0, but the biggest shock is Luxembourg's 1-0 defeat of the Czechs.

8 Arsenal appoint Bolton's Bruce Rioch as their new manager. Two goals in the last 2min, including a spectacular equaliser from Darren Anderton, give England a lucky draw against a superior Swedish side in the Umbro Cup at Elland Road. Former manager Steve Coppell returns to Palace as technical director. Paul Ince is stunned by Man United's decision to accept a reported offer of £8m from Inter-Milan.

10 England beat Nigeria 3-2 to reach the quarter-finals of the Women's World Championships.

11 Ireland stutter to a disastrous 3-1 defeat in Dublin by Austria after taking a 65th-min lead and their once odds-on chances of qualifying for Euro '96 take a nose-dive. Brazil come back from 1-0 down with a fluent display to beat England 3-1 at Wembley and win the Umbro Cup. UEFA back the joint Holland-Belgium bid to host Euro 2000.

12 Last season's Spurs love affair with Jurgen Klinsmann looks like ending in acrimony as the German striker accuses chairman Alan Sugar (who reportedly wants him suspended until FIFA have investigated their contractual dispute) of attempting to sour his relationship with English supporters. England and Scotland are beaten in the semis of the Toulon U-21 Tournament by France and Brazil respectively.

Jack Rollin about to receive a Rothmans Award of a crystal decanter from the then Arsenal manager George Graham to mark the 25th edition of Rothmans Football Yearbook. In the background, Master of Ceremonies Jim Rosenthal.

# Review of the season

Blackburn Rovers may not have been the most scintillating championship winners of all time, but there was an admirable balance and adaptability about a team which was maintained despite several forced and unforced changes. Moreover, they fully deserved to celebrate their first title success for 81 years.

The key roles were undoubtedly found in defence and attack with centre-back Colin Hendry and striker Alan Shearer outstanding. Hendry intelligently covered large areas of ground at the rear, organising on the ground and commanding in the air, while Shearer effectively kept the attack flowing as well as contributing 34 goals. He was well supported by £5 million capture Chris Sutton and these two accounted for all but 31 of Blackburn's League total.

Oddly enough Blackburn lost both matches to their nearest rivals from Old Trafford. On 23 October they crashed 4-2 at home and were lying fourth at the time of the defeat. However this proved to be something of a spur, as they embarked on a run of 12 unbeaten games which took them into first place. The sequence was ended — by United! This time they went down to a single goal defeat at Old Trafford.

Blackburn called upon the services of 21 different players during the season. Shearer was the only ever present in the ranks, Hendry and Tim Sherwood each missed four matches, Henning Berg and Chris Sutton two each, while Graeme Le Saux and Tim Flowers were absent on three occasions.

Shearer scored three hat-tricks and ten penalties, Sutton one treble. At the back, United's success in scoring four times against the Blackburn defence was an isolated event; no other team in the Premiership managed to score as many in one game, though the Mancunian connection across at Manchester City was responsible for a 3-2 win at Ewood Park in the middle of April, a reverse which then gave United some cause for hope that they might still catch their opponents.

Blackburn failed to score in just five games, three of these finishing as goalless draws. The defence produced 16 clean sheets, eight at home and eight away. Their highest wins were 4-0 against both Coventry and Queens Park Rangers. Significantly, they did not have more than a two-match gap without a win.

Arguably the biggest disappointment of the season was the failure to reach beyond the first round in the UEFA Cup, though this might well have proved a blessing in their ultimate aim of the championship title.

Manager Kenny Dalglish was always mindful of using the full width of the pitch in his preferred 4-4-2 formation and though he did not have a large pool of players on whom to call, one or two judicious moves into the transfer market at crucial moments proved well justified. The club owed much to the money lavished on it by millionaire Jack Walker, but the overall approach by everyone connected with Blackburn proved a winning formula. Yet in some respects, the last game of the season became almost anti-climatic.

Manchester United had to win at West Ham and hope Liverpool defeated Blackburn at Anfield. A draw would have been enough for Blackburn, who took the lead, lost it and the game in the last seconds, only for news to filter through almost immediately that United had only managed a draw themselves.

Six days later, Manchester United were to lose the FA Cup Final. Over the season they could point to the loss of the suspended Eric Cantona, injuries to wingers Andrei Kanchelskis and Ryan Giggs, plus loss of form elsewhere in the team for failure to retain the title. At Old Trafford they were practically invincible. Peter Schmeichel conceded just two goals there, Gary Walsh letting in the other two in the United's only home defeat 2-1 to Nottingham Forest on 17 December. All told, United boasted 24 clean sheets.

Forest, in fact, were 11 points behind in third place. Stan Collymore scored freely for a team who often looked the most attractive the League. They finished the season in style: 13 games unbeaten. Collymore joined Liverpool in the summer for an English record £8.5 million, his new team having finished a respectable fourth and winners of the Coca-Cola Cup. Their attitude in the final match of the season against Blackburn was both a credit to themselves and the competition as a whole. Top scorer Robbie Fowler hit the fastest Premier League hat-trick in five minutes against Arsenal in August.

Leeds made several useful signings from Africa, the most successful of them being Tony Yeboah, the Ghana international striker from Germany, but Newcastle United fell away after a perfect start and the sale of Andy Cole to Manchester United. Tottenham Hotspur improved after the psychological barrier of points deduction was removed and German striker Jurgen Klinsmann enjoyed his brief season in English football.

Attractive Queens Park Rangers ended the campaign in eighth place, their highest all season and Wimbledon tailed off after causing several notable upsets. Southampton equalled the number of draws in the Premier League and seven of their 18 came in successive matches. A spell of ten games ending in mid-February upset Chelsea and Arsenal, who had a mid-table look all season, did best in Europe, just failing to retain the Cup-Winners' Cup.

Disappointing Sheffield Wednesday even suffered their heaviest home defeat when losing 7-1 to Nottingham Forest on April Fools' Day, but West Ham made up six places in the last two months to avoid relegation. A change of manager had a dramatic effect on Everton's season and they climbed to 15th themselves in the latter stages. Any inflated hopes that Coventry had ended from early December with 11 matches without a win. Manchester City had similar problems around the same time and showed inconsistency in attack, while Aston Villa contrived only one win in the last 11 matches.

However, the four relegated clubs were Crystal Palace, Norwich City, Leicester City and Ipswich Town. Palace scraped only 34 goals and went nine successive games without scoring even one. Norwich plummeted with only one win from their last 20, Leicester were never out of the bottom two from November and Ipswich produced fewest points, the heaviest defeat-9-0 at Manchester United -and more reverses than anyone else.

Middlesbrough justifiably emerged as champions of the Endsleigh First Division, finishing with only one defeat in their last ten. But the play-off system dealt cruelly to second placed Reading, who reached the final against Bolton Wanderers at Wembley to become involved in one of the most exciting matches of the 1994-95 season. They led 2-0, missed a penalty and were beaten 4-3 in extra time. Third placed Bolton, who had finished as runners-up to Liverpool in the Coca-Cola Cup, had incredibly failed to score more than one goal in any of their last 13 League games in the regular season.

Wolverhampton Wanderers were handicapped by drawing seven of their last nine matches and losing one of the other two, while Tranmere failed to win any of the last five. Barnsley, as high as third on Boxing Day, were unable to stay the course, Watford had little to show for 20 clean sheets and Sheffield United, fourth on 18 March, managed only one other win. Derby also faltered with a single victory among the last seven games, Grimsby were fourth on 3 December and a late revival for Stoke only took them to half-way.

Millwall reached the fifth round of both major cup competitions, yet had one run of ten in the League without a win and nine without defeat. Southend won eight of their last 12, Oldham scored them freely and conceded goals just as easily, Charlton Athletic were as high as sixth by the end of October and Luton snatched just one win from the final ten games.

Alan Shearer turns to acknowledge the cheers of Blackburn supporters at Anfield after his opening goal against Liverpool. Though Rovers were beaten by a last minute goal from Jamie Redknapp, Manchester United's failure to win at West Ham was enough for Blackburn to take the title. (Action Images)

Matt Le Tissier avoids Norwich City's tackling duo of Jon Newsome (left) and Ian Crook. Both Southampton matches with Norwich were drawn last season. In fact the Saints were the draw specialists of the Premiership, while Le Tissier was their inspiration. (Colorsport)

Inconsistency prevented Port Vale from making any substantial impact, but Portsmouth showed a second-half improvement after a string of nine matches without victory.

West Bromwich were handicapped by having to play their first five games away because of ground improvements and had to struggle up to reach even 19th. Sunderland hauled themselves out of trouble following the appointment of Peter Reid as manager, but it was relegation for Swindon Town, Burnley, Bristol City and Notts County.

Swindon's season collapsed having been as high as fifth on 29 October. Burnley's leaky defence prevented the opposition from scoring only four times, Bristol City won one of their last 11 as did Notts County, whose consolation was winning the Anglo-Italian Cup.

Birmingham City survived one stumbling period to lose just once in the last third of the season and as Second Division champions were excellently supported. Brentford failed in the play-offs but had a free-scoring attacking duo in Nicky Forster and Robert Taylor, while the defence produced 22 clean sheets, 14 of them at home.

Crewe Alexandra were also unable to overcome the play-offs, despite finishing strongly with ten undefeated games and a similar fate befell Bristol Rovers with one defeat in the last 15. However, fifth placed Huddersfield Town, who had slipped slightly after a splendid opening when they suffered just one defeat in 15 -and that on their debut at the new ground -came through to join Birmingham in promotion.

Wycombe Wanderers' hopes were dashed with five successive scoreless games in March, Oxford United failed to live up to early-season promise as did Hull who were fourth on 5 November. York City improved too late for the play-offs, and Swansea City never appeared to mount a serious challenge of their own. Goalkeeper Roger Freestone even converted a late season penalty. Injury to Kevin Francis and his subsequent move to Birmingham affected Stockport County and Blackpool in spite of reaching fifth on several occasions, lacked consistency.

Wrexham were unable to improve on 13th place despite having in Gary Bennett, the country's leading goalscorer. Bradford City had a good opening spell and a poor late one, Peterborough went 12 games without a win at the turn of the year and Brighton were never as convincing after the transfer of Kurt Nogan to Burnley. Rotherham United hovered just above the relegation zone as did Shrewsbury Town, but Bournemouth showed distinct improvement in the New Year.

Jan Aage Fjortoft (right), Middlesbrough's late season capture from Swindon Town at £1.3 million, celebrates Alan Moore's goal on the way towards the Ayresome Park club winning a place back in the top echelon. (Action Images)

The five clubs demoted were Cambridge United, Plymouth Argyle, Cardiff City, Chester City and Leyton Orient. Cambridge never recovered from a run of ten games without a win, Plymouth had a wretched start with only two points from a possible 21, Cardiff were never higher than 19th, Chester had a disastrous sequence of 16 games without a win from November and Leyton Orient lost their last nine games.

At one stage, Carlisle United seemed capable of breaking several records in Division Three. They suffered only their second defeat of the season on 18 February losing 1-0 at Preston and twice had crowds of over 12,000. They were joined in automatic promotion by Walsall, who produced several strong runs of consecutive wins.

Third placed Chesterfield were able to give some logic to the play-offs and owed much to their defence which enjoyed 22 clean sheets. Bury themselves managed one fewer, but lost out to Chesterfield at Wembley despite a late run of 11 games without defeat. Preston, back on grass, again found the play-offs too difficult but had improved under a new manager. Free-scoring Mansfield were third on 11 March but had some defensive frailties.

Scunthorpe, as high as fifth in January, also missed out on the play-offs as did Fulham, whose best sequence was one of ten unbeaten matches, starting on New Year's Eve. Doncaster Rovers were as high as third on 10 December but they too faltered along with Colchester fifth in February after winning 1-0 at Barnet, who had been hit by eight games without a win prior to the New Year.

Lincoln had a mid-table look throughout the season, though they were the last to fail to score a goal at home, Torquay never improved after a fine beginning and Wigan were never higher than 12th all season. Rochdale's lack of scoring power was evident after a useful start and 16th place was as high as Hereford managed all season.

Northampton were never higher than one place lower than this, but were well supported at their new ground from the middle of October. Hartlepool pulled themselves together after a run of 12 games without a win, Gillingham's financial position never kept them far from the bottom and Darlington won only one of their last 14 games.

Scarborough completed a club record 16 matches without a win ending in January and Exeter, who also faced serious financial problems, finished last after a run of 16 unsuccessful games of their own at the end of the season. They escaped demotion as Vauxhall Conference champions Macclesfield had been informed much earlier that their ground did not meet Football League requirements, despite providing Chester with a home two years earlier!

# INTRODUCTION TO THE CLUB SECTION

For the first time since Rothmans Football Yearbook was originally formulated, this edition introduces a complete change in the way in which players in the 92 League clubs are presented. Instead of the names appearing under the club with whom they were last with in the previous season, there is an A-Z of all such players (see pages 404-532). However, in an easy-to-read guide, the name of the player's last club is indicated in black. All other aspects of the players' details are kept intact as in previous editions.

Because of this alteration to the club section, this now comprises four instead of six pages. The first page again features the team photograph depicting those players and officials taken at the beginning of the 1994-95 season. On the second page which gives historical and record details for each club, the information which was previously to be found on the sixth page of this section is now incorporated here. As a result of this, the club badge has been moved to page three while page four has an added piece of information with the initials of all players appearing for that club during the 1994-95 season.

Again, the third and fourth pages give a complete record of the League season, including date, venue, opponents, result, half-time score, League position, goalscorers, attendance and complete line-ups, including substitutes where used, for every League game in the 1994-95 season. Once again, squad numbers have been ignored; those used are familar ones, 1-11, 12, 14 and 15. The No. 15 represents the substitute goalkeeper. Players replaced are respectively given a light type figure, an italic one with a bold italic for the goalkeeper. These two pages also include consolidated lists of goalscorers for the club in League, Coca-Cola and FA Cup matches and a summary of results in these two main domestic cups.

Due to the increase in the number of matches played on Sundays, the League positions shown after every League result takes into consideration the final standings on this day. Full holiday programmes are also recorded, but the position after mid-week fixtures will not normally be updated. Attendance figures quoted for each Endsleigh Insurance League game are those which appeared in the Press at the time. But those in the FA Carling Premiership are official. The attendance statistics published on pages 574 and 575 are those officially issued by the Football League at the end of the season. However, the figures for each League games are those used in conjunction with the Daily Telegraph and Jack Rollin's weekly statistics in that newspaper.

In the totals at the top of each column on page four, substitute appearances are listed separately by the '+', but have been amalgamated in the totals which feature in the player's historical section in the directory mentioned above. Thus these appearances include those as substitute. In fact the players directory again features those whose names appear on the FA Premier League and Football League's 'Retained' list, which is published at the end of May. Each player's height and weight where known, plus birth place, birth date and source together with total League goals and appearances for each club he has represented can be found as in previous editions. The player's details remain under the club which retain him at the end of the season. An asterisk * by a player's name indicates that he was given a free transfer at the end of the 1994-95 season, a dagger against a name means that he is a non-contract player, a double dagger indicates that the player's registration was cancelled during the season and a SS indicates either a Trainee or an Associated Schoolboy who has made FA Premier League or Football League apperances. Appearances by players in the play-offs are not included in their career totals.

There is also a directory of all League club managers and a separate section with new stories in the 'Did you know' series.

ARSENAL 1994-95 *Back row (left to right):* Pat Rice (Youth Team Coach), Gary Lewin (Physio), Lee Harper, Steve Morrow, Paul Merson, Martin Keown, Andy Linighan, David Seaman, Nigel Winterburn, Alan Smith, Scott Marshall, Ray Parlour, Alan Miller, Stewart Houston (First Team Coach), George Armstrong (Reserve Team Coach).
*Front row:* Steve Bould, Stefan Schwarz, David Hillier, Kevin Campbell, Jimmy Carter, Eddie McGoldrick, Ian Wright, George Graham (Manager), Tony Adams, John Jensen, Paul Davis, Lee Dixon, Paul Dickov, Ian Selley, Mark Flatts.

# ARSENAL

***Arsenal Stadium, Highbury, London N5 1BU.*** Telephone: (0171) 226 0304. Box Office: (0171) 354 5404. Commercial and Marketing (0171) 359 0808. Recorded information on (0171)359 0131. Clubline: 0891 20 20 20. Mail Order (0171) 354 8397.

***Ground capacity:*** 38,500 all seated.

***Record attendance:*** 73,295 v Sunderland, Div 1, 9 March 1935.

***Record receipts:*** £392,726.50 v Sampdoria, European Cup-Winners Cup, semi-final first leg, 6 April 1995.

***Pitch measurements:*** 110yd × 71yd.

***Chairman:*** P. D. Hill-Wood. ***Vice-Chairman:*** D. Dein.

***Directors:*** Sir Robert Bellinger CBE, DSC, R. G. Gibbs, C. E. B. L. Carr, R. C. S. Carr, D. D. Fiszman.

***Managing Director:*** K. J. Friar.

***Manager:*** Bruce Rioch. ***Assistant Manager/Coach:*** Stewart Houston.

***Physio:*** Gary Lewin. ***Reserve Coach:*** George Armstrong. ***Youth Coach:*** Pat Rice.

***Secretary:*** K. J. Friar. ***Assistant Secretary:*** David Miles. ***Commercial Manager:*** John Hazell. ***Marketing Manager:*** Phil Carling.

***Year Formed:*** 1886. ***Turned Professional:*** 1891. ***Ltd Co.:*** 1893.

***Previous Names:*** 1886, Dial Square; 1886–91, Royal Arsenal; 1891–1914, Woolwich Arsenal.

***Club Nickname:*** 'Gunners'.

***Previous Grounds:*** 1886–87, Plumstead Common; 1887–88, Sportsman Ground; 1888–90, Manor Ground; 1890–93, Invicta Ground; 1893–1913, Manor Ground; 1913, Highbury.

***Foundation:*** Formed by workers at the Royal Arsenal, Woolwich in 1886 they began as Dial Square (name of one of the workshops) and included two former Nottingham Forest players Fred Beardsley and Morris Bates. Beardsley wrote to his old club seeking help and they provided the new club with a full set of red jerseys and a ball. The club became known as the "Woolwich Reds" although their official title soon after formation was Woolwich Arsenal.

***First Football League game:*** 2 September, 1893, Division 2, v Newcastle U (h) D 2-2 – Williams; Powell, Jeffrey; Devine, Buist, Howat; Gemmell, Henderson, Shaw (1), Elliott (1), Booth.

***Record League Victory:*** 12–0 v Loughborough T, Division 2, 12 March 1900 – Orr; McNichol, Jackson; Moir, Dick (2), Anderson (1); Hunt, Cottrell (2), Main (2), Gaudie (3), Tennant (2).

***Record Cup Victory:*** 11–1 v Darwen, FA Cup, 3rd rd, 9 January 1932 – Moss; Parker, Hapgood; Jones, Roberts, John; Hulme (2), Jack (3), Lambert (2), James, Bastin (4).

***Record Defeat:*** 0–8 v Loughborough T, Division 2, 12 December 1896.

***Most League Points (2 for a win):*** 66, Division 1, 1930–31.

***Most League Points (3 for a win):*** 83, Division 1, 1990–91.

***Most League Goals:*** 127, Division 1, 1930–31.

***Highest League Scorer in Season:*** Ted Drake, 42, 1934–35.

***Most League Goals in Total Aggregate:*** Cliff Bastin, 150, 1930–47.

***Most Capped Player:*** Kenny Sansom, 77 (86), England.

***Most League Appearances:*** David O'Leary, 558, 1975–93.

***Record Transfer Fee Received:*** £2,000,000 from Leeds U for David Rocastle.

***Record Transfer Fee Paid:*** £7,500,000 to Internazionale for Dennis Bergkamp, June 1995.

***Football League Record:*** 1893 Elected to Division 2; 1904–13 Division 1; 1913–19 Division 2; 1919–92 Division 1; 1992– FA Premier League.

***Honours:*** *Football League:* Division 1 – Champions 1930–31, 1932–33, 1933–34, 1934–35, 1937–38, 1947–48, 1952–53, 1970–71, 1988–89, 1990–91; Runners-up 1925–26, 1931–32, 1972–73; Division 2 – Runners-up 1903–04. *FA Cup:* Winners 1930, 1936, 1950, 1971, 1979, 1993; Runners-up 1927, 1932, 1952, 1972, 1978, 1980. *Double performed:* 1970–71. *Football League Cup:* Winners 1987, 1993; Runners-up 1968, 1969, 1988. **European Competitions:** *Fairs Cup:* 1963–64, 1969–70 (winners), 1970–71; *European Cup:* 1971–72, 1991–92; *UEFA Cup:* 1978–79, 1981–82, 1982–83; *European Cup-Winners' Cup:* 1979–80 (runners-up), 1993–94 (winners), 1994–95 (runners-up).

***Colours:*** Red shirts with white sleeves, white shorts, red and white hooped stockings. **Change colours:** Navy shirts with teal sleeves, navy shorts, navy and teal hooped stockings.

## ARSENAL 1994–95 LEAGUE RECORD

| Match No. | Date | Venue | Opponents | Result | | H/T Score | Lg. Pos. | Goalscorers | Attendance |
|---|---|---|---|---|---|---|---|---|---|
| 1 | Aug 20 | H | Manchester C | W | 3-0 | 2-0 | — | Campbell, Coton (og), Wright | 38,368 |
| 2 | 23 | A | Leeds U | L | 0-1 | 0-0 | — | | 34,318 |
| 3 | 28 | A | Liverpool | L | 0-3 | 0-3 | 14 | | 30,017 |
| 4 | 31 | H | Blackburn R | D | 0-0 | 0-0 | — | | 37,629 |
| 5 | Sept 10 | A | Norwich C | D | 0-0 | 0-0 | 12 | | 17,768 |
| 6 | 18 | H | Newcastle U | L | 2-3 | 1-2 | 15 | Adams, Wright | 36,819 |
| 7 | 25 | A | West Ham U | W | 2-0 | 1-0 | 14 | Adams, Wright | 18,495 |
| 8 | Oct 1 | H | Crystal Palace | L | 1-2 | 0-2 | 14 | Wright | 34,136 |
| 9 | 8 | A | Wimbledon | W | 3-1 | 1-0 | 12 | Wright, Smith, Campbell | 10,842 |
| 10 | 15 | H | Chelsea | W | 3-1 | 1-1 | 11 | Wright 2, Campbell | 38,234 |
| 11 | 23 | H | Coventry C | W | 2-1 | 2-0 | 9 | Wright 2 | 31,725 |
| 12 | 29 | A | Everton | D | 1-1 | 1-1 | 10 | Schwarz | 32,005 |
| 13 | Nov 6 | H | Sheffield W | D | 0-0 | 0-0 | 10 | | 33,705 |
| 14 | 19 | A | Southampton | L | 0-1 | 0-0 | 11 | | 15,201 |
| 15 | 23 | A | Leicester C | L | 1-2 | 1-2 | — | Wright (pen) | 20,774 |
| 16 | 26 | H | Manchester U | D | 0-0 | 0-0 | 12 | | 38,301 |
| 17 | Dec 3 | A | Nottingham F | D | 2-2 | 0-1 | 12 | Keown, Davis | 21,662 |
| 18 | 12 | A | Manchester C | W | 2-1 | 2-0 | — | Smith, Schwarz | 20,500 |
| 19 | 17 | H | Leeds U | L | 1-3 | 0-1 | 11 | Linighan | 38,100 |
| 20 | 26 | H | Aston Villa | D | 0-0 | 0-0 | 11 | | 34,452 |
| 21 | 28 | A | Ipswich T | W | 2-0 | 1-0 | 9 | Wright, Campbell | 22,047 |
| 22 | 31 | H | QPR | L | 1-3 | 0-1 | 13 | Jensen | 32,393 |
| 23 | Jan 2 | A | Tottenham H | L | 0-1 | 0-1 | 13 | | 28,747 |
| 24 | 14 | H | Everton | D | 1-1 | 1-1 | 13 | Wright | 34,743 |
| 25 | 21 | A | Coventry C | W | 1-0 | 0-0 | ,11 | Hartson | 14,557 |
| 26 | 24 | H | Southampton | D | 1-1 | 1-0 | — | Hartson | 27,213 |
| 27 | Feb 4 | A | Sheffield W | L | 1-3 | 1-2 | 11 | Linighan | 23,468 |
| 28 | 11 | H | Leicester C | D | 1-1 | 0-0 | 12 | Merson | 31,373 |
| 29 | 21 | H | Nottingham F | W | 1-0 | 0-0 | — | Kiwomya | 35,441 |
| 30 | 25 | A | Crystal Palace | W | 3-0 | 2-0 | 8 | Merson, Kiwomya 2 | 17,063 |
| 31 | Mar 5 | H | West Ham U | L | 0-1 | 0-1 | 9 | | 36,295 |
| 32 | 8 | A | Blackburn R | L | 1-3 | 0-2 | — | Morrow | 23,452 |
| 33 | 19 | A | Newcastle U | L | 0-1 | 0-0 | 13 | | 35,611 |
| 34 | 22 | A | Manchester U | L | 0-3 | 0-2 | — | | 43,623 |
| 35 | Apr 1 | H | Norwich C | W | 5-1 | 3-1 | 10 | Hartson 2, Dixon, Merson, Newman (og) | 36,942 |
| 36 | 8 | A | QPR | L | 1-3 | 0-1 | 12 | Adams | 16,341 |
| 37 | 12 | H | Liverpool | L | 0-1 | 0-0 | — | | 38,036 |
| 38 | 15 | H | Ipswich T | W | 4-1 | 1-0 | 10 | Merson, Wright 3 | 36,818 |
| 39 | 17 | A | Aston Villa | W | 4-0 | 2-0 | 10 | Hartson 2, Wright 2 (1 pen) | 32,005 |
| 40 | 29 | H | Tottenham H | D | 1-1 | 0-0 | 10 | Wright (pen) | 38,377 |
| 41 | May 4 | H | Wimbledon | D | 0-0 | 0-0 | — | | 32,822 |
| 42 | 14 | A | Chelsea | L | 1-2 | 1-1 | 12 | Hartson | 29,542 |

**Final League Position: 12**

## GOALSCORERS

*League (52):* Wright 18 (3 pens), Hartson 7, Campbell 4, Merson 4, Adams 3, Kiwomya 3, Linighan 2, Schwarz 2, Smith 2, Davis 1, Dixon 1, Jensen 1, Keown 1, Morrow 1, own goals 2.
*Coca-Cola Cup (11):* Dickov 3, Wright 3, Adams 1, Campbell 1, Merson 1, Morrow 1, Smith 1.
*FA Cup (0).*

| Seaman D.A. 31 | Dixon L.M. 39 | Winterburn N. 39 | Schwarz S. 34 | Bould S.A. 30 + 1 | Adams T.A. 27 | Campbell K.J. 19 + 4 | Wright I.E. 30 + 1 | Smith A.M. 17 + 2 | Merson P.C. 24 | Jensen J. 24 | Keown M.R. 24 + 7 | Dickov P. 4 + 5 | Linighan A. 13 + 7 | Davis P. 3 + 1 | Selley I. 10 + 3 | Parlour R. 22 + 8 | McGoldrick E.J.P. 9 + 2 | Hillier D. 5 + 4 | Carter J.W.C. 2 + 1 | Morrow S.J. 11 + 4 | Bartram V.L. 11 | Flatts M. 1 + 2 | Shaw P. — + 1 | Hughes S.J. 1 | Clarke A.J. — + 1 | Hartson J. 14 + 1 | Kiwomya C.M. 5 + 9 | Helder G. 12 + 1 | McGowan G.G. 1 | Match No. |
|---|---|---|---|---|---|---|---|---|---|---|---|---|---|---|---|---|---|---|---|---|---|---|---|---|---|---|---|---|---|---|
| 1 | 2 | 3 | 4 | 5 | 6 | 7 | 8 | 9 | *10* | 11 | 12 | 14 | | | | | | | | | | | | | | | | | | 1 |
| 1 | 2 | 3 | 4 | 5 | 6 | 7 | 8 | 9 | 10 | 11 | 12 | | | | | | | | | | | | | | | | | | | 2 |
| 1 | 2 | 3 | 4 | | 6 | 7 | 8 | 9 | *10* | 11 | 5 | | 12 | 14 | | | | | | | | | | | | | | | | 3 |
| 1 | 2 | 3 | 4 | | *6* | 7 | 8 | 9 | 10 | 11 | 5 | 12 | 14 | | | | | | | | | | | | | | | | | 4 |
| 1 | 2 | 3 | 4 | | 6 | 9 | 8 | 12 | | | 5 | | | | 7 | 10 | 11 | | | | | | | | | | | | | 5 |
| 1 | 2 | 3 | 4 | | 6 | 12 | 8 | 9 | 10 | 7 | 5 | | | | 14 | *11* | | | | | | | | | | | | | | 6 |
| 1 | 2 | 3 | 4 | | 6 | | 8 | 9 | 10 | | 5 | | 12 | 11 | 7 | | | | | | | | | | | | | | | 7 |
| 1 | 2 | 3 | 4 | | 6 | 12 | 8 | 9 | 10 | | | | 5 | 11 | 7 | | | | | | | | | | | | | | | 8 |
| 1 | 2 | 3 | 4 | 5 | 6 | 10 | 8 | 9 | | 7 | | | | | | 11 | | 12 | | | | | | | | | | | | 9 |
| 1 | 2 | 3 | 4 | 5 | 6 | 10 | 8 | 9 | | 7 | 12 | | | | 14 | 11 | | | | | | | | | | | | | | 10 |
| 1 | 2 | 3 | 4 | 5 | | 10 | 8 | 9 | | | 6 | | | | 7 | 11 | 12 | | | | | | | | | | | | | 11 |
| 1 | | *3* | 4 | | 6 | 8 | | 9 | 10 | 7 | 5 | | 12 | | 14 | 11 | 2 | | | | | | | | | | | | | 12 |
| 1 | | 3 | 4 | 5 | 6 | 12 | | 9 | | | 2 | 10 | | | 7 | 8 | 11 | | | | | | | | | | | | | 13 |
| 1 | 2 | 3 | 4 | 5 | 6 | 9 | | | | | 10 | 8 | | | 7 | | 11 | | 12 | | | | | | | | | | | 14 |
| 1 | 2 | 3 | 4 | 5 | | 12 | 8 | | | | 10 | 9 | 6 | | *7* | | | | 11 | 14 | | | | | | | | | | 15 |
| 1 | 2 | 3 | | 5 | 6 | | 8 | 9 | | *7* | 14 | 12 | | | | | 11 | | 10 | 4 | | | | | | | | | | 16 |
| | 2 | 3 | 4 | 5 | | 9 | | | | | 6 | | | 10 | | 11 | | 7 | | | 1 | 8 | 12 | | | | | | | 17 |
| | 2 | 3 | 4 | 5 | | 8 | | 9 | | 7 | 6 | | | | | 11 | | | | 10 | 1 | | | | | | | | | 18 |
| | 2 | 3 | 4 | 5 | | 8 | | *9* | | 7 | 6 | | 12 | | | 11 | | | | 10 | 1 | 14 | | | | | | | | 19 |
| | 2 | 3 | 4 | 5 | | 9 | | | | | 6 | 8 | | | | 11 | | | | 10 | 1 | 12 | | 7 | | | | | | 20 |
| | 2 | 3 | 4 | 5 | | 10 | *8* | 9 | | 7 | 6 | 14 | 12 | | | 11 | | | | | 1 | | | | | | | | | 21 |
| | 2 | 3 | 4 | 5 | | 10 | 8 | 9 | | 7 | 6 | | | | | 11 | | | | | 1 | | | | 12 | | | | | 22 |
| 1 | 2 | 3 | 4 | 5 | | 9 | 8 | 12 | | 7 | | | 6 | | 10 | 11 | | | | | | | | | | | | | | 23 |
| 1 | 2 | 3 | 4 | | | | 8 | | | 7 | 5 | | 6 | | | *11* | | 10 | | 12 | | | | | | 9 | 14 | | | 24 |
| 1 | 2 | | 4 | 5 | | 7 | *8* | | | | 11 | | 6 | | | 12 | | 10 | | 3 | | | | | | 9 | 14 | | | 25 |
| 1 | 2 | | 4 | 5 | | | 8 | | | 7 | *3* | | 6 | | | 11 | | 14 | | 10 | | | | | | 9 | 12 | | | 26 |
| 1 | 2 | 3 | | | 6 | 8 | | | 10 | 7 | 12 | | 5 | | *4* | 14 | | | | | | | | | | 9 | 11 | | | 27 |
| 1 | 2 | 3 | | | 6 | | | | 10 | *4* | 12 | | 5 | | 7 | 14 | 11 | | | | | | | | | 9 | 8 | | | 28 |
| 1 | 2 | 3 | 4 | 5 | | | | | 10 | 7 | | | 6 | | | | 11 | | | | | | | | | | 9 | 8 | | 29 |
| 1 | 2 | 3 | 4 | 5 | | | | | 10 | 7 | | | 6 | | | 14 | 11 | | | *12* | | | | | | | 9 | 8 | | 30 |
| | 2 | 3 | 4 | 5 | | | 8 | | 10 | 7 | | | 6 | | | 11 | | | | 12 | 1 | | | | | | 14 | *9* | | 31 |
| | 2 | 3 | 4 | 14 | 6 | | 12 | | 10 | | | | *5* | | | 11 | | | | 7 | 1 | | | | | 9 | | 8 | | 32 |
| | 2 | 3 | | 5 | 6 | | 8 | | 10 | 7 | | | | | | 12 | 14 | | | 4 | 1 | | | | | *9* | | 11 | | 33 |
| | 2 | 3 | | 5 | 6 | | 8 | | 10 | | 7 | | | | | 11 | | | | 4 | 1 | | | | | | 9 | 12 | | 34 |
| | 2 | 3 | | 5 | 6 | | 8 | | 10 | | 12 | | | | | | | 4 | | 7 | 1 | | | | | *9* | 14 | 11 | | 35 |
| 1 | 2 | 3 | 4 | 5 | 6 | | 8 | | 10 | | | | | | | | | 14 | | *7* | | | | | | 9 | 12 | 11 | | 36 |
| 1 | | 3 | 4 | 5 | 6 | | 8 | | *10* | | 7 | | | | | 14 | 2 | 11 | | | | | | | | 12 | | 9 | | 37 |
| 1 | 2 | 3 | 4 | 5 | 6 | | *8* | | 10 | | 7 | | | | | 12 | | | | | | | | | | 9 | 14 | 11 | | 38 |
| 1 | 2 | 3 | 4 | 5 | 6 | | *8* | | 10 | | 7 | | | | | 11 | | 12 | | | | | | | | 9 | 14 | | | 39 |
| 1 | 2 | 3 | 4 | 5 | 6 | | 8 | | 10 | | 7 | | | | | 12 | | | | | | | | | | 9 | | 11 | | 40 |
| 1 | 2 | 3 | | | 6 | | 8 | | 10 | 7 | | | 5 | | | 4 | | | | | | | | | | 9 | 12 | 11 | | 41 |
| 1 | 2 | | | 5 | 6 | | 8 | | 10 | 7 | | 12 | 14 | | | 4 | | | | | | | | | | 9 | | 11 | *3* | 42 |

**Coca-Cola Cup**

| | | |
|---|---|---|
| Second Round | Hartlepool U (a) | 5-0 |
| | (h) | 2-0 |
| Third Round | Oldham Ath (a) | 0-0 |
| | (h) | 2-0 |
| Fourth Round | Sheffield W (h) | 2-0 |
| Fifth Round | Liverpool (a) | 0-1 |

**FA Cup**

| | | |
|---|---|---|
| Third Round | Millwall (a) | 0-0 |
| | (h) | 0-2 |

ASTON VILLA 1994–95 *Back row (left to right):* David Farrell, Ugo Ehiogu, Paul McGrath, John Fashanu, Shaun Teale, Andy Townsend, Garry Parker.
*Centre row:* Jim Walker, Graham Fenton, Guy Whittingham, Nigel Spink, Mark Bosnich, Michael Oakes, Bryan Small, Earl Barrett, Jim Barron.
*Front row:* Dwight Yorke, Nii Lamptey, Ray Houghton, Kevin Richardson, Ron Atkinson, Dean Saunders, Dalian Atkinson, Phil King, Steve Staunton.
(Photograph: Mike Smith)

# ASTON VILLA

***Villa Park, Trinity Rd, Birmingham B6 6HE.*** Telephone: (0121) 327 2299. Fax: (0121) 322 2107. Commercial Dept: (0121) 327 5399. Clubcall: 0891 121148. Ticketline: 0891 121848. Ticket office: (0121) 327 5353. Club shop: (0121) 327 2800.

***Ground capacity:*** 40,310.

***Record attendance:*** 76,588 v Derby Co, FA Cup 6th rd, 2 March 1946.

***Record receipts:*** £1,005,402 Manchester U v Crystal Palace, FA Cup semi-final, 9 April 1995.

***Pitch measurements:*** 115yd × 75yd.

***President:*** H. J. Musgrove. ***Chairman:*** H. D. Ellis.

***Directors:*** J. A. Alderson, Dr D. H. Targett, P. D. Ellis.

***Manager:*** Brian Little. ***Assistant Manager:*** Allan Evans. ***First Team Coach:*** John Gregory.

***Secretary:*** Steven Stride. ***Director of Youth:*** Peter Withe.

***Physio:*** Jim Walker. ***Youth Coach:*** Tony McAndrew. ***Chief Scout:*** Malcolm Beard. ***Fitness Consultant:*** Paul Barron.

***Commercial Manager:*** Abdul Rashid.

***Year Formed:*** 1874. ***Turned Professional:*** 1885. ***Ltd Co.:*** 1896.

***Previous Grounds:*** 1874–76, Aston Park; 1876–97, Perry Barr; 1897, Villa Park.

***Club Nickname:*** 'The Villans'.

***Foundation:*** Cricketing enthusiasts of Villa Cross Wesleyan Chapel, Aston, Birmingham decided to form a football club during the winter of 1873–74. Football clubs were few and far between in the Birmingham area and in their first game against Aston Brook St. Mary's Rugby team they played one half rugby and the other soccer. In 1876 they were joined by a Scottish soccer enthusiast George Ramsay who was immediately appointed captain and went on to lead Aston Villa from obscurity to one of the country's top clubs in a period of less than 10 years.

***First Football League game:*** 8 September, 1888, Football League, v Wolverhampton W, (a) D 1-1 – Warner; Cox, Coulton; Yates, H. Devey, Dawson; A. Brown, Green (1), Allen, Garvey, Hodgetts.

***Record League Victory:*** 12–2 v Accrington S, Division 1, 12 March 1892 – Warner; Evans, Cox; Harry Devey, Jimmy Cowan, Baird; Athersmith (1), Dickson (2), John Devey (4), L. Campbell (4), Hodgetts (1).

***Record Cup Victory:*** 13–0 v Wednesbury Old Ath, FA Cup, 1st rd, 30 October 1886 – Warner; Coulton, Simmonds; Yates, Robertson, Burton (2); R. Davis (1), A. Brown (3), Hunter (3), Loach (2), Hodgetts (2).

***Record Defeat:*** 1–8 v Blackburn R, FA Cup, 3rd rd, 16 February 1889.

***Most League Points (2 for a win):*** 70, Division 3, 1971–72.

***Most League Points (3 for a win):*** 78, Division 2, 1987–88.

***Most League Goals:*** 128, Division 1, 1930–31.

***Highest League Scorer in Season:*** 'Pongo' Waring, 49, Division 1, 1930–31.

***Most League Goals in Total Aggregate:*** Harry Hampton, 215, 1904–15.

***Most Capped Player:*** Paul McGrath, 45 (76), Republic of Ireland.

***Most League Appearances:*** Charlie Aitken, 561, 1961–76.

***Record Transfer Fee Received:*** £5,500,000 from Bari for David Platt, August 1991.

***Record Transfer Fee Paid:*** £3,500,000 to Partizan Belgrade for Savo Milosevic, June 1995.

***Football League Record:*** 1888 Founder Member of the League; 1936–38 Division 2; 1938–59 Division 1; 1959–60 Division 2; 1960–67 Division 1; 1967–70 Division 2; 1970–72 Division 3; 1972–75 Division 2; 1975–87 Division 1; 1987–88 Division 2; 1988–92 Division 1; 1992– FA Premier League.

***Honours:*** *FA Premier League:* – Runners-up 1992–93. *Football League:* Division 1 – Champions 1893–94, 1895–96, 1896–97, 1898–99, 1899–1900, 1909–10, 1980–81; Runners-up 1888–89, 1902–03, 1907–08, 1910–11, 1912–13, 1913–14, 1930–31, 1932–33, 1989–90; Division 2 – Champions 1937–38, 1959–60; Runners-up 1974–75, 1987–88; Division 3 – Champions 1971–72. *FA Cup:* Winners 1887, 1895, 1897, 1905, 1913, 1920, 1957; Runners-up 1892, 1924. *Double Performed:* 1896–97. *Football League Cup:* Winners 1961, 1975, 1977, 1994; Runners-up 1963, 1971. **European Competitions:** *European Cup:* 1981–82 (winners), 1982–83; *UEFA Cup:* 1975–76, 1977–78, 1983–84, 1990–91, 1993–94, 1994–95. *World Club Championship:* 1982; European Super Cup: 1982–83 (winners).

***Colours:*** Claret body, sky blue sleeves, sky blue collar with trim, white shorts, claret stockings with sky blue top. **Change colours:** Dark blue body, sky blue trim & collar, sky blue shorts, dark blue stockings, sky blue top.

ASTON VILLA F.C.

PREPARED

## ASTON VILLA 1994–95 LEAGUE RECORD

| Match No. | Date | Venue | Opponents | Result | | H/T Score | Lg. Pos. | Goalscorers | Attendance |
|---|---|---|---|---|---|---|---|---|---|
| 1 | Aug 20 | A | Everton | D | 2-2 | 0-1 | — | Fashanu, Saunders | 35,552 |
| 2 | 24 | H | Southampton | D | 1-1 | 1-0 | — | Saunders | 24,179 |
| 3 | 27 | H | Crystal Palace | D | 1-1 | 0-0 | 12 | Staunton | 23,305 |
| 4 | 29 | A | Coventry C | W | 1-0 | 1-0 | — | Yorke | 12,218 |
| 5 | Sept 10 | H | Ipswich T | W | 2-0 | 1-0 | 9 | Staunton, Saunders | 22,241 |
| 6 | 17 | A | West Ham U | L | 0-1 | 0-0 | 8 | | 18,326 |
| 7 | 24 | A | Blackburn R | L | 1-3 | 0-1 | 9 | Ehiogu | 22,694 |
| 8 | Oct 1 | H | Newcastle U | L | 0-2 | 0-0 | 12 | | 29,960 |
| 9 | 8 | A | Liverpool | L | 2-3 | 1-2 | 14 | Whittingham, Staunton | 32,158 |
| 10 | 15 | H | Norwich C | D | 1-1 | 0-0 | 16 | Saunders | 22,468 |
| 11 | 22 | H | Nottingham F | L | 0-2 | 0-1 | 16 | | 29,217 |
| 12 | 29 | A | QPR | L | 0-2 | 0-1 | 19 | | 16,073 |
| 13 | Nov 6 | H | Manchester U | L | 1-2 | 1-1 | 19 | Atkinson | 32,136 |
| 14 | 9 | A | Wimbledon | L | 3-4 | 2-1 | — | Parker, Saunders 2 | 6221 |
| 15 | 19 | A | Tottenham H | W | 4-3 | 3-1 | 19 | Atkinson, Fenton 2, Saunders | 26,899 |
| 16 | 27 | H | Sheffield W | D | 1-1 | 1-0 | 19 | Atkinson | 25,082 |
| 17 | Dec 3 | A | Leicester C | D | 1-1 | 0-1 | 19 | Whittingham | 20,896 |
| 18 | 10 | H | Everton | D | 0-0 | 0-0 | 20 | | 29,678 |
| 19 | 19 | A | Southampton | L | 1-2 | 0-1 | — | Houghton | 13,874 |
| 20 | 26 | A | Arsenal | D | 0-0 | 0-0 | 20 | | 34,452 |
| 21 | 28 | H | Chelsea | W | 3-0 | 2-0 | 19 | Sinclair (og), Yorke, Taylor | 32,901 |
| 22 | 31 | A | Manchester C | D | 2-2 | 0-1 | 20 | Brightwell I (og), Saunders | 22,513 |
| 23 | Jan 2 | H | Leeds U | D | 0-0 | 0-0 | 19 | | 35,038 |
| 24 | 14 | H | QPR | W | 2-1 | 1-0 | 18 | Fashanu, Ehiogu | 26,578 |
| 25 | 21 | A | Nottingham F | W | 2-1 | 1-0 | 14 | Fashanu, Saunders | 24,598 |
| 26 | 25 | H | Tottenham H | W | 1-0 | 1-0 | — | Saunders | 40,017 |
| 27 | Feb 4 | A | Manchester U | L | 0-1 | 0-1 | 14 | | 43,795 |
| 28 | 11 | H | Wimbledon | W | 7-1 | 4-1 | 11 | Reeves (og), Johnson 3, Saunders 2 (1 pen), Yorke | 23,982 |
| 29 | 18 | A | Sheffield W | W | 2-1 | 2-0 | 9 | Saunders 2 | 24,063 |
| 30 | 22 | H | Leicester C | D | 4-4 | 2-0 | — | Saunders, Staunton, Yorke, Johnson | 30,825 |
| 31 | 25 | A | Newcastle U | L | 1-3 | 1-1 | 11 | Townsend | 34,637 |
| 32 | Mar 4 | H | Blackburn R | L | 0-1 | 0-1 | 11 | | 40,114 |
| 33 | 6 | H | Coventry C | D | 0-0 | 0-0 | — | | 26,186 |
| 34 | 18 | H | West Ham U | L | 0-2 | 0-1 | 15 | | 28,682 |
| 35 | Apr 1 | A | Ipswich T | W | 1-0 | 0-0 | 13 | Swailes (og) | 15,895 |
| 36 | 4 | A | Crystal Palace | D | 0-0 | 0-0 | — | | 12,949 |
| 37 | 15 | A | Chelsea | L | 0-1 | 0-1 | 16 | | 17,015 |
| 38 | 17 | H | Arsenal | L | 0-4 | 0-2 | 16 | | 32,005 |
| 39 | 29 | A | Leeds U | L | 0-1 | 0-0 | 18 | | 32,973 |
| 40 | May 3 | H | Manchester C | D | 1-1 | 1-0 | — | Ehiogu | 30,133 |
| 41 | 6 | H | Liverpool | W | 2-0 | 2-0 | 15 | Yorke 2 | 40,154 |
| 42 | 14 | A | Norwich C | D | 1-1 | 1-0 | 18 | Staunton | 19,374 |

**Final League Position: 18**

### GOALSCORERS

*League (51):* Saunders 15 (1 pen), Yorke 6, Staunton 5, Johnson 4, Atkinson 3, Ehiogu 3, Fashanu 3, Fenton 2, Whittingham 2, Houghton 1, Parker 1, Taylor 1, Townsend 1, own goals 4.
*Coca-Cola Cup (10):* Atkinson 3, Lamptey 3, Saunders 1, Townsend 1, Whittingham 1, Yorke 1.
*FA Cup (2):* Saunders 1, Yorke 1.

| Bosnich M.J. 30 | Richardson K. 18 + 1 | Staunton S. 34 + 1 | Townsend A.D. 32 | McGrath P. 36 + 4 | Ehiogu U. 38 + 1 | Houghton R.J. 19 + 7 | Fashanu J. 11 + 2 | Saunders D.N. 39 | Parker G.S. 12 + 2 | Yorke D. 33 + 4 | King P.G. 13 + 3 | Atkinson D.R. 11 + 5 | Barrett E.D. 24 + 1 | Spink N.P. 12 + 1 | Teale S. 28 | Lamptey N. 1 + 5 | Fenton G.A. 7 + 10 | Whittingham G. 4 + 3 | Small B. 5 | Boden C.D. — + 1 | Taylor I.K. 22 | Johnson T. 11 + 3 | Charles G.A. 14 + 2 | Carr F.A. — + 2 | Wright A. 8 | *Match No.* |
|---|---|---|---|---|---|---|---|---|---|---|---|---|---|---|---|---|---|---|---|---|---|---|---|---|---|---|
| 1 | 2 | 3 | 4 | 5 | 6 | 7 | 8 | 9 | 10 | 11 | 12 | | | | | | | | | | | | | | | 1 |
| 1 | 2 | | 4 | 5 | 6 | 7 | 8 | 9 | *10* | 11 | 3 | 12 | 14 | | | | | | | | | | | | | 2 |
| 1 | 6 | 3 | 11 | 5 | 4 | 7 | 8 | 9 | | 12 | | 10 | 2 | | | | | | | | | | | | | 3 |
| 1 | 6 | 11 | 10 | 5 | 4 | | 8 | 9 | | 7 | 3 | | 2 | | | | | | | | | | | | | 4 |
| | 6 | 11 | 10 | 5 | 4 | | 8 | 9 | | 7 | 3 | 12 | 2 | 1 | | | | | | | | | | | | 5 |
| 1 | 6 | 3 | 10 | | 5 | 7 | 8 | 9 | | 11 | | 12 | 2 | | 4 | | | | | | | | | | | 6 |
| 1 | 6 | 3 | 8 | 5 | 7 | | | 9 | | 11 | | 10 | 2 | | 4 | *12* | 14 | | | | | | | | | 7 |
| | | 12 | 8 | 5 | 4 | 7 | | | 6 | 11 | 3 | | 2 | 1 | | 14 | *9* | 10 | | | | | | | | 8 |
| 1 | | 3 | 8 | 5 | 4 | *7* | | 9 | 6 | 11 | 12 | | 2 | | | 14 | | 10 | | | | | | | | 9 |
| 1 | 6 | 11 | | 5 | 4 | 12 | | 9 | 8 | 7 | 3 | *10* | 2 | | | | | 14 | | | | | | | | 10 |
| | | 6 | 8 | 5 | 4 | 7 | | 9 | 12 | 11 | *3* | | 2 | 1 | | | 10 | 14 | | | | | | | | 11 |
| 1 | 6 | 3 | 8 | 5 | 4 | | | 9 | 11 | 7 | | | 2 | | | 10 | 12 | | | | | | | | | 12 |
| | 6 | 11 | 8 | 5 | 4 | 7 | | 9 | 14 | 12 | 3 | 10 | 2 | 1 | | | | | | | | | | | | 13 |
| 1 | 12 | | 8 | 5 | 4 | 7 | | *9* | 6 | 11 | 3 | 10 | 2 | | | | 14 | | | | | | | | | 14 |
| 1 | 6 | | | 5 | 4 | 7 | | 9 | 8 | | 3 | 10 | 2 | | | 12 | 11 | | | | | | | | | 15 |
| 1 | 6 | | | 5 | 4 | 7 | | 9 | 8 | | 3 | 10 | 2 | | | | 11 | 12 | | | | | | | | 16 |
| | | | | 12 | 5 | 7 | | 9 | 6 | | *11* | | 2 | 1 | 4 | | 8 | 10 | 3 | 14 | | | | | | 17 |
| | 6 | | | | 5 | 7 | | | 8 | | 11 | | 2 | 1 | 4 | 12 | 9 | 10 | 3 | | | | | | | 18 |
| | 6 | | | 5 | | 7 | 8 | 9 | 10 | 12 | 11 | | 2 | 1 | 4 | | | | 3 | | | | | | | 19 |
| | 6 | 3 | 10 | 12 | 5 | 7 | 8 | 9 | | | | | 2 | 1 | 4 | | | | | | 11 | | | | | 20 |
| | 6 | 3 | 8 | 12 | 5 | 7 | | 9 | | 11 | | | 2 | 1 | 4 | | | | | | 10 | | | | | 21 |
| | 6 | *3* | 8 | 12 | 5 | 7 | 14 | 9 | | 11 | | | 2 | 1 | 4 | | | | | | 10 | | | | | 22 |
| | 6 | 3 | | 5 | 8 | 7 | 12 | 9 | | 11 | | | 2 | 1 | 4 | | | | | | 10 | | | | | 23 |
| 1 | | 3 | | 5 | 6 | 12 | 8 | 9 | | 7 | | | 2 | | 4 | | | | | | 10 | 11 | | | | 24 |
| 1 | | 3 | | 5 | 6 | 12 | 8 | 9 | | 7 | | | 2 | | 4 | | | | | | 10 | *11* | 14 | | | 25 |
| 1 | | 3 | 8 | 5 | 6 | 12 | | 9 | | *7* | | | 2 | | 4 | | | | | | 10 | 11 | 14 | | | 26 |
| 1 | | 6 | 11 | 5 | | 12 | *8* | 9 | | 7 | | | | | 4 | | | | 3 | | 10 | 14 | 2 | | | 27 |
| 1 | | 6 | 11 | 5 | | | | 9 | | 7 | | | | | 4 | | | | 3 | | 10 | 8 | 2 | | | 28 |
| 1 | | 6 | 11 | 5 | 4 | | | 9 | | 7 | | | | | 3 | | | | | | 10 | 8 | 2 | | | 29 |
| 1 | | 6 | 11 | 5 | 4 | | | 9 | | *7* | | 12 | | | 3 | | | | | | 10 | 8 | 2 | 14 | | 30 |
| 1 | | 6 | 11 | 5 | 4 | | | 9 | | 7 | | 12 | | | 3 | | | | | | 10 | 8 | 2 | | | 31 |
| 1 | | 6 | 11 | 5 | 4 | 12 | | 9 | | 7 | | | | | 3 | | 14 | | | | 10 | *8* | 2 | | | 32 |
| 1 | | 6 | | 5 | 4 | *7* | | 9 | | 11 | | | | | 3 | | 12 | | | | 10 | 8 | 2 | 14 | | 33 |
| 1 | | 6 | 11 | 5 | 14 | 12 | | 9 | | *7* | | | | | 4 | | | | | | 10 | 8 | 2 | | 3 | 34 |
| 1 | | 11 | 7 | 5 | 6 | | | 9 | | 12 | | *8* | | | 4 | | 14 | | | | 10 | | 2 | | 3 | 35 |
| 1 | | 11 | 8 | 5 | 6 | | | | | 7 | | 9 | | | 4 | | 12 | | | | 10 | | 2 | | 3 | 36 |
| 1 | | 6 | 11 | 5 | 2 | | | 9 | | 7 | | *8* | | | 4 | | 12 | | | | 10 | 14 | | | 3 | 37 |
| 1 | | 3 | 11 | 5 | 2 | | | 9 | | 7 | | 10 | | | 4 | | | | | | 6 | 8 | | | | 38 |
| 1 | | 11 | 8 | 5 | 6 | | | 9 | | 7 | | | | 15 | 4 | | 12 | | | | 10 | | 2 | | 3 | 39 |
| 1 | | 11 | 8 | 5 | 6 | | | 9 | | 7 | | | | | 4 | | | | | | 10 | | 2 | | 3 | 40 |
| 1 | | 11 | 8 | 5 | 6 | | | 9 | | 7 | | | | | 4 | | 12 | | | | 10 | | 2 | | 3 | 41 |
| | | 11 | 8 | 5 | 6 | | | *9* | | 7 | 12 | | | 1 | 4 | | 10 | | | | | 14 | 2 | | 3 | 42 |

**Coca-Cola Cup**

| | | |
|---|---|---|
| Second Round | Wigan Ath (h) | 5-0 |
| | (a) | 3-0 |
| Third Round | Middlesbrough (h) | 1-0 |
| Fourth Round | Crystal Palace (a) | 1-4 |

**FA Cup**

| | | |
|---|---|---|
| Third Round | Barnsley (a) | 2-0 |
| Fourth Round | Manchester C (a) | 0-1 |

BARNET 1994–95 *Back row (left to right):* Shaun Gale, Mark Cooper, Carl Hoddle, Alan Walker, Tim Alexander, Lee Hodges, Linvoy Primus, Geoff Cooper.
*Centre row:* Terry Bullivant (Coach), Laird Budge (Kit Manager), Gary Smith, Mark Newson, Paul Newell, Gary Phillips, Dougie Freedman, David McDonald, Barry Frankham (Physio).
*Front row:* Micky Tomlinson, Terry Gibson, Peter Scott, Ray Clemence (Manager), Paul Wilson, Robert Mutchell, Louis Affor.

# Division 3 BARNET

***Underhill Stadium, Barnet Lane, Barnet, Herts EN5 2BE.*** Telephone: (0181) 441 6932. Fax: (0181)447 0655. Credit Card Bookings: (0181)441 1677.

***Ground capacity:*** 3924.

***Record attendance:*** 11,026 v Wycombe Wanderers. FA Amateur Cup 4th Round 1951–52.

***Record Receipts:*** £31,202 v Portsmouth FA Cup 3rd Round 5th January 1991.

***Pitch measurements:*** 112yd × 72yd.

***Chairman:*** A. Kleanthous. ***Vice-Chairman:*** D. J. Buchler FCA. ***Chief Executive:*** D. B. Edwards OBE.

***Directors:*** S. Glynne, F. Higgins FCA.

***Manager:*** Ray Clemence MBE. ***Player-Manager:*** Gary Phillips. ***Physio:*** David Mott.

**Coach:** Terry Bullivant. ***Secretary:*** Miss P. J. Sawford. ***Sales and Commercial Manager:*** Brian Wheeler. ***Marketing Manager:*** Tessa Bills.

***Year Formed:*** 1888. ***Turned Professional:*** 1965. ***Ltd Co:***

***Club Nickname:*** The Bees.

***Previous Names:*** 1906–19 Barnet Alston FC.

***Previous Grounds:*** Queens Road (1888–1901) Totteridge Lane (1901–07).

***Foundation:*** Barnet Football Club was formed in 1888, disbanded in 1901. A club known as Alston Works FC was then formed and in 1906 changed its name to Barnet Alston FC. In 1912 it combined with The Avenue to become Barnet and Alston.

***First Football League game:*** 17 August, 1991, Division 4, v Crewe Alex (h) L 4-7 – Phillips; Blackford, Cooper (Murphy), Horton, Bodley (Stein), Johnson, Showler, Carter (2), Bull (2), Lowe, Evans.

***Record League Victory:*** 6–0 v Lincoln C (away), Division 4, 4 September 1991 – Pape; Poole, Naylor, Bodley, Howell, Evans (1), Willis (1), Murphy (1), Bull (2), Lowe, Showler (1 og).

***Record Defeat:*** 1–5 v York C, Division 3, 13 March 1993.

***Most League Points (3 for a win):*** 79, Division 3, 1992–93.

***Most League Goals:*** 81, Division 4, 1991–92.

***Highest League Scorer in Season:*** Gary Bull, 20, Division 4, 1991–92.

***Most League Goals in Total Aggregate:*** Gary Bull 37, 1991–93.

***Most League Appearances:*** Gary Phillips, 117, 1991–95.

***Record Transfer Fee Received:*** £350,000 from Wimbledon for Andy Clarke, February 1991.

***Record Transfer Fee Paid:*** £40,000 to Barrow for Kenny Lowe, January 1991 and £40,000 to Runcorn for Mark Carter, February 1991.

***Football League Record:*** Promoted to Division 4 from GMVC 1991; 1991–92 Division 4; 1992–93 Division 3; 1993–94 Division 2; 1994– Division 3.

***Honours:*** *Football League:* best season 24th, Division 2, 1993–94. *FA Amateur Cup:* Winners 1946. *GM Vauxhall Conference:* Winners 1990–91. *FA Cup:* best season; never past 3rd rd. *League Cup:* never past 2nd rd.

***Colours:*** Amber and black striped shirts, black shorts, black stockings. **Change colours:** Green and white striped shirts, green shorts, green stockings.

## BARNET 1994–95 LEAGUE RECORD

| Match No. | Date | Venue | Opponents | Result | H/T Score | Lg. Pos. | Goalscorers | Attendance |
|---|---|---|---|---|---|---|---|---|
| 1 | Aug 13 | H | Scunthorpe U | L 1-2 | 0-2 | — | Cooper | 2208 |
| 2 | 20 | A | Scarborough | W 1-0 | 0-0 | 14 | Cooper | 1471 |
| 3 | 27 | H | Preston NE | W 2-1 | 0-0 | 7 | Freedman, Hodges | 2441 |
| 4 | 30 | A | Hartlepool U | W 1-0 | 1-0 | — | Freedman | 2095 |
| 5 | Sept 3 | A | Wigan Ath | W 2-1 | 1-1 | 3 | Cooper, Wilson (pen) | 1438 |
| 6 | 10 | H | Doncaster R | D 0-0 | 0-0 | 5 | | 2625 |
| 7 | 13 | H | Rochdale | W 6-2 | 4-1 | — | Freedman 4, Cooper, Gale | 1688 |
| 8 | 17 | A | Scunthorpe U | L 0-1 | 0-0 | 3 | | 2481 |
| 9 | 24 | A | Torquay U | W 2-1 | 2-0 | 3 | Newson, Hodges | 3280 |
| 10 | Oct 1 | H | Fulham | D 0-0 | 0-0 | 3 | | 3579 |
| 11 | 8 | H | Hereford U | D 2-2 | 1-1 | 3 | Newson, Hodges | 2116 |
| 12 | 15 | A | Northampton T | D 1-1 | 0-0 | 4 | Freedman | 7461 |
| 13 | 22 | A | Carlisle U | L 0-4 | 0-1 | 5 | | 6155 |
| 14 | 29 | H | Chesterfield | W 4-1 | 2-1 | 4 | Freedman 2, McMahon, Dyche (og) | 2130 |
| 15 | Nov 5 | A | Lincoln C | W 2-1 | 1-1 | 4 | Cooper, Freedman | 2741 |
| 16 | 19 | H | Bury | D 1-1 | 1-0 | 4 | McMahon | 3006 |
| 17 | 26 | A | Darlington | W 1-0 | 0-0 | 4 | Gregan (og) | 2157 |
| 18 | Dec 10 | H | Scarborough | W 3-1 | 0-0 | 4 | Wilson (pen), Cooper, Freedman | 1988 |
| 19 | 17 | A | Preston NE | L 0-1 | 0-0 | 4 | | 6429 |
| 20 | 26 | A | Walsall | L 0-4 | 0-2 | 5 | | 5392 |
| 21 | 27 | H | Gillingham | W 1-0 | 0-0 | 4 | Freedman | 3074 |
| 22 | 31 | A | Mansfield T | L 0-3 | 0-1 | 4 | | 2891 |
| 23 | Jan 14 | A | Colchester U | D 1-1 | 1-0 | 6 | Hodges | 3706 |
| 24 | 24 | H | Carlisle U | L 0-2 | 0-0 | — | | 2413 |
| 25 | Feb 4 | H | Darlington | L 2-3 | 0-2 | 10 | Walker, Cooper | 2034 |
| 26 | 14 | A | Chesterfield | L 0-2 | 0-0 | — | | 2978 |
| 27 | 18 | H | Colchester U | L 0-1 | 0-1 | 11 | | 2242 |
| 28 | 25 | A | Fulham | L 0-4 | 0-3 | 12 | | 6195 |
| 29 | 28 | H | Exeter C | D 1-1 | 1-0 | — | Gibson | 1325 |
| 30 | Mar 4 | H | Torquay U | W 2-0 | 1-0 | 11 | Freedman, Gale | 1816 |
| 31 | 11 | A | Doncaster R | D 1-1 | 0-0 | 12 | Freedman | 1979 |
| 32 | 14 | A | Bury | L 0-3 | 0-3 | — | | 2380 |
| 33 | 18 | H | Hartlepool U | W 4-0 | 1-0 | 10 | Freedman 3, Tomlinson | 1557 |
| 34 | 25 | H | Wigan Ath | D 1-1 | 1-1 | 11 | Freedman | 2362 |
| 35 | Apr 1 | A | Rochdale | D 2-2 | 1-1 | 11 | Freedman 2 | 1834 |
| 36 | 4 | H | Lincoln C | W 2-1 | 1-1 | — | Freedman, Wilson (pen) | 1616 |
| 37 | 8 | H | Mansfield T | D 2-2 | 1-1 | 9 | Cooper 2 | 2115 |
| 38 | 15 | A | Gillingham | L 1-2 | 1-2 | 10 | Freedman | 3448 |
| 39 | 17 | H | Walsall | L 1-3 | 1-2 | 11 | Inglethorpe | 2078 |
| 40 | 22 | A | Exeter C | W 2-1 | 1-0 | 11 | Inglethorpe, Cooper | 1903 |
| 41 | 29 | H | Northampton T | L 2-3 | 1-2 | 11 | Freedman, Inglethorpe | 2796 |
| 42 | May 6 | A | Hereford U | L 2-3 | 1-3 | 11 | Cooper, Freedman | 2069 |

**Final League Position: 11**

### GOALSCORERS

*League (56):* Freedman 24, Cooper M 11, Hodges 4, Inglethorpe 3, Wilson 3 (3 pens), Gale 2, McMahon 2, Newson 2, Gibson 1, Tomlinson 1, Walker 1, own goals 2.
*Coca-Cola Cup (7):* Freedman 5, Cooper M 2.
*FA Cup (4):* Cooper 2, Hodges 1, McMahon 1.

| Phillips G.C. 27 | McDonald D.H. 35 | Gale S.M. 25 + 2 | Hoddle C. 26 + 4 | Walker A. 21 | Newson M.J. 29 + 1 | Tomlinson M.L. 21 + 6 | Freedman D.A. 42 | Hodges L.L. 32 + 2 | Cooper M.D. 32 + 2 | Wilson P.R. 35 + 1 | Scott P.R. 23 + 5 | Primus L.S. 39 | Alexander T.M. 2 + 2 | Haynes J.L.A. 2 + 4 | Carmichael M. 2 + 1 | Mutchell R.D. 7 + 1 | McMahon G.J. 10 | Newell P.C. 15 | Hamlet A.G. 3 | Smith G.N. 3 + 1 | Adams K.C. 2 + 2 | Gibson T.B. 4 + 8 | Watson K.E. 13 | Inglethorpe A.M. 5 + 1 | Thomas G.A. 6 + 1 | Brady M.J. — + 1 | Cooper G.V. 1 | Match No. |
|---|---|---|---|---|---|---|---|---|---|---|---|---|---|---|---|---|---|---|---|---|---|---|---|---|---|---|---|---|
| 1 | 2 | 3 | 4 | 5 | 6 | 7 | 8 | 9 | 10 | 11 | 12 |  |  |  |  |  |  |  |  |  |  |  |  |  |  |  |  | 1 |
| 1 | 2 | 3 | 4 | 5 |  | 7 | 8 | 9 | 10 | 11 | 12 | 6 |  |  |  |  |  |  |  |  |  |  |  |  |  |  |  | 2 |
| 1 | 2 | 3 | 4 | 5 |  | 7 | 8 | 9 | 10 | 11 |  | 6 |  |  |  |  |  |  |  |  |  |  |  |  |  |  |  | 3 |
| 1 | 2 | 3 | 4 | 5 |  | 7 | 8 | 9 | 10 | 11 | 12 | *6* | 14 |  |  |  |  |  |  |  |  |  |  |  |  |  |  | 4 |
| 1 | 2 | 3 | 4 | *5* |  | 7 | 8 | 9 | 10 | 11 | 12 | 6 | 14 |  |  |  |  |  |  |  |  |  |  |  |  |  |  | 5 |
| 1 | 2 | 3 | 4 |  |  | 7 | 8 | 9 | 10 | 11 |  | 6 | 5 |  |  |  |  |  |  |  |  |  |  |  |  |  |  | 6 |
| 1 | 2 | 3 | 4 |  |  | 7 | 8 | 9 | 10 | 11 | 12 | 6 | 5 | 14 |  |  |  |  |  |  |  |  |  |  |  |  |  | 7 |
| 1 | 2 | 3 | 4 | 5 | 12 |  | 8 | 9 |  | 11 | 10 | 6 |  | 7 |  |  |  |  |  |  |  |  |  |  |  |  |  | 8 |
| 1 | 2 | 3 | 4 |  | 5 |  | 8 | 9 |  | 11 | 7 | 6 |  | 12 | 10 |  |  |  |  |  |  |  |  |  |  |  |  | 9 |
| 1 | 2 | 3 | 4 |  | 5 | 12 | 8 | 9 |  | 11 | 10 | 6 |  |  | 7 |  |  |  |  |  |  |  |  |  |  |  |  | 10 |
| 1 | 2 |  | 4 |  | 5 | 7 | 8 | 9 | 12 | 11 | 10 | 6 |  |  |  | 3 |  |  |  |  |  |  |  |  |  |  |  | 11 |
| 1 | 2 | 3 | *4* |  | 5 | 7 | 8 | 9 | 10 | 11 |  | 6 |  | 12 | 14 |  |  |  |  |  |  |  |  |  |  |  |  | 12 |
| 1 | 2 | 3 | 4 |  | 5 | 12 | 8 | 9 | 10 | 11 |  | 6 |  |  |  |  | 7 |  |  |  |  |  |  |  |  |  |  | 13 |
| 1 | 2 |  | 4 | 3 | 5 |  | 8 | 9 | 10 |  | 11 | 6 |  |  |  |  | 7 |  |  |  |  |  |  |  |  |  |  | 14 |
| 1 |  |  | 4 | 2 | 5 |  | 8 | 9 | 10 |  | 11 | 6 |  |  |  | 3 | 7 |  |  |  |  |  |  |  |  |  |  | 15 |
| 1 | 2 |  | 4 | 3 | 5 |  | 8 |  | 10 | 9 | 11 | 6 |  |  |  | 12 | 7 |  |  |  |  |  |  |  |  |  |  | 16 |
|  | 2 |  | 4 | 5 |  | 10 | 8 |  |  | 9 | 11 | 6 |  | 12 |  | 3 | 7 | 1 |  |  |  |  |  |  |  |  |  | 17 |
|  | 2 |  | 4 | 3 | 5 |  | 8 |  | 10 | 9 | 11 | 6 |  |  |  |  | 7 | 1 |  |  |  |  |  |  |  |  |  | 18 |
|  | 2 |  | 4 | 3 | 5 |  | 8 | 12 | 10 | 9 | 11 | 6 |  |  |  |  | 7 | 1 |  |  |  |  |  |  |  |  |  | 19 |
|  | 2 |  | *4* | 3 | 5 | 14 | 8 | 9 | 10 | 12 | 11 | 6 |  |  |  |  | 7 | 1 |  |  |  |  |  |  |  |  |  | 20 |
|  | 2 |  |  |  | 5 | 12 | 8 | 4 | 10 | 9 | 11 | 6 |  |  |  | 3 | 7 | 1 |  |  |  |  |  |  |  |  |  | 21 |
|  |  |  |  |  |  | 12 | 8 | 4 |  | 9 |  | 6 |  | 11 |  | *3* | 7 | 1 | 2 | 10 | 14 |  |  |  |  |  | 5 | 22 |
|  |  |  | 4 | 5 |  | 7 | 8 | 9 |  | 11 |  | 6 |  |  |  | 3 |  | 1 | 2 | 10 |  |  |  |  |  |  |  | 23 |
|  | 2 |  | 4 | 5 |  | 7 | 8 | 9 | 10 | 11 |  | 6 |  |  |  | 3 |  | 1 |  |  |  | 12 |  |  |  |  |  | 24 |
|  | 2 |  | 4 | 5 |  | 7 | 8 | 9 | 10 | 11 | 3 | 6 |  |  |  |  |  | 1 |  |  |  | 12 |  |  |  |  |  | 25 |
|  | 2 |  | 4 | 5 |  | 7 | 8 | 9 | 10 | 11 | 3 | 6 |  |  |  |  |  | 1 |  |  |  | 12 |  |  |  |  |  | 26 |
| 1 | 2 | 14 |  | 5 | 3 | 7 | 8 | 9 | 10 |  | *11* | 6 |  |  |  |  |  |  |  |  |  | 12 | 4 |  |  |  |  | 27 |
| 1 | 2 | 7 | 11 | 5 | 3 |  | 8 | 9 | 10 |  |  | 6 |  |  |  |  |  |  |  |  |  |  | 4 |  |  |  |  | 28 |
| 1 | 2 | 3 |  |  | 5 |  | 8 | 9 | 10 | 11 |  | 6 |  |  |  |  |  |  |  |  |  | 7 | 4 |  |  |  |  | 29 |
| 1 | 2 | 3 | 12 |  | 5 |  | *8* | 9 | 14 | 11 | 10 | 6 |  |  |  |  |  |  |  |  |  | 7 | 4 |  |  |  |  | 30 |
| 1 |  | 3 |  | 2 | 5 | 12 | 8 | 9 |  | 11 | 10 | 6 |  |  |  |  |  |  |  |  |  | 7 | 4 |  |  |  |  | 31 |
| 1 |  | 3 |  | 5 | 2 | 7 | 8 |  |  | 10 | 11 | 6 |  |  |  |  |  |  |  | 12 |  | 9 | 4 |  |  |  |  | 32 |
| 1 | 2 | 3 | 12 |  | 5 | 9 | *8* |  | 10 | 11 |  | 6 |  |  |  |  |  |  |  | 7 | 14 |  | 4 |  |  |  |  | 33 |
| 1 | 2 | 3 | 7 |  | 5 | 9 | 8 |  | 10 | 11 |  | 6 |  |  |  |  |  |  |  |  |  |  | 4 | 12 |  |  |  | 34 |
| 1 | 2 | 3 |  |  | 5 | 9 | 8 |  | 10 | 11 | 7 | 6 |  |  |  |  |  |  |  |  |  | 12 | 4 |  |  |  |  | 35 |
| 1 | 2 | *3* |  |  | 5 | 7 | 8 |  | 10 | 11 | 9 | 6 |  |  |  |  |  |  |  |  |  | 12 | 4 |  | 14 |  |  | 36 |
| 1 | 2 | 3 |  |  | 5 | 7 | 8 | 12 | 10 | 11 |  | 6 |  |  |  |  |  |  |  |  |  | 14 | 9 |  | 4 |  |  | 37 |
|  |  | 2 | 12 |  | 5 |  | 8 | 9 | 10 | 11 |  | 6 |  |  |  |  |  | 1 |  |  |  |  | 4 | 7 | 3 |  |  | 38 |
|  | 2 | 3 |  |  | 5 |  | 8 | 9 | 10 |  | 11 |  |  |  |  |  |  | 1 |  |  |  | 12 | 4 | 7 | 6 |  |  | 39 |
|  | 2 | 3 | 12 |  | 5 |  | 8 | 9 | 10 |  | 11 |  |  |  |  |  |  | 1 |  |  | 4 |  |  | 7 | 6 |  |  | 40 |
|  | 2 | 12 |  |  | 5 |  | 8 | 9 | 10 | 3 | 11 | 4 |  |  |  |  |  | 1 |  |  |  |  |  | 7 | 6 |  |  | 41 |
|  |  |  |  |  | 5 |  | 8 | 9 | 10 | 11 |  | 6 |  |  |  |  |  | 1 | 2 |  | 4 |  |  | 7 | 3 | 12 |  | 42 |

**Coca-Cola Cup**

| | | |
|---|---|---|
| First Round | Leyton Orient (h) | 4-0 |
| | (a) | 1-1 |
| Second Round | Manchester C (h) | 1-0 |
| | (a) | 1-4 |

**FA Cup**

| | | |
|---|---|---|
| First Round | Woking (h) | 4-4 |
| | (a) | 0-1 |

MATCH SPONSORSHIP & PRIVATE HOSPITALITY BOX HIRE TEL: 286718
BURY & WALKERS
JOHN SMITH'S
ORA
cellular accessories

BARNSLEY 1994–95 *Back row (left to right):* Chris Jackson, Richard Hanby, Steve Davis, Lee Butler, Dean Fearon, Gerry Taggart, Dave Watson, Adrian Moses, Andy Rammell, Glynn Hurst.

*Centre row:* Malcolm Shotton (Reserve Team Coach), Eric Winstanley (First Team Coach), Darren Field, Gary Fleming, Andy Payton, Andy Liddell, Nicky Eaden, Mark Burton, Troy Bennett, David Brooke, Simon Bochenski, Scott Jones, Norman Rimmington (Kit Manager), Steve Stafford (Physio).

*Front row:* Glynn Snodin, Martin Bullock, Brendan O'Connell, Danny Wilson (Player/Manager), Neil Redfearn, Darren Sheridan, Owen Archdeacon, Mark Feeney.

# Division 1 BARNSLEY

***Oakwell Ground, Grove St, Barnsley, South Yorkshire S71 1ET.*** Telephone:(01226) 295353. Fax: (01226) 201000. Clubcall: 0891 121152. Commercial Office: (01226) 286718.

***Ground capacity:*** 19,101.

***Record attendance:*** 40,255 v Stoke C, FA Cup 5th rd, 15 February 1936.

***Record receipts:*** Not disclosed.

***Pitch measurements:*** 110yd × 75yd.

***President:*** Arthur Raynor. ***Chairman:*** J. A. Dennis.

***Directors:*** C. B. Taylor (Vice-Chairman), C. H. Harrison, M. R. Hayselden, J. N. Kelly, S. M. Hall, I. D. Potter.

***Player-Manager:*** Danny Wilson.

***First Team Coach:*** Eric Winstanley. ***Physio:*** Stephen Redmond.

***General Manager/Secretary:*** Michael Spinks. ***Lotteries Manager:*** Gerry Whewall. ***Marketing Manager:*** Ian Davies.

***Year Formed:*** 1887. ***Turned Professional:*** 1888. ***Ltd Co.:*** 1899.

***Previous Name:*** Barnsley St Peter's, 1887–97.

***Club Nickname:*** 'The Tykes', 'Reds' or 'Colliers'.

***Foundation:*** Many clubs owe their inception to the church and Barnsley are among them, for they were formed in 1887 by the Rev. T. T. Preedy, curate of Barnsley St. Peter's and went under that name until it was dropped in 1897 a year before being admitted to the Second Division of the Football League.

***First Football League game:*** 1 September, 1898, Division 2, v Lincoln C (a) L 0-1 – Fawcett; McArtney, Nixon; King, Burleigh, Porteous; Davis, Lees, Murray, McCullough, McGee.

***Record League Victory:*** 9–0 v Loughborough T, Division 2, 28 January 1899 – Greaves; McCartney, Nixon; Porteous, Burleigh, Howard; Davis (4), Hepworth (1), Lees (1), McCullough (1), Jones (2). 9–0 v Accrington S, Division 3 (N), 3 February 1934 – Ellis; Cookson, Shotton; Harper, Henderson, Whitworth; Spence (2), Smith (1), Blight (4), Andrews (1), Ashton (1).

***Record Cup Victory:*** 6–0 v Blackpool, FA Cup, 1st rd replay, 20 January 1910 – Mearns; Downs, Ness; Glendinning, Boyle (1), Utley; Bartrop, Gadsby (1), Lillycrop (2), Tufnell (2), Forman. 6–0 v Peterborough U, League Cup, 1st rd, 2nd leg, 15 September 1981 – Horn; Joyce, Chambers, Glavin (2), Banks, McCarthy, Evans, Parker (2), Aylott (1), McHale, Barrowclough (1).

***Record Defeat:*** 0–9 v Notts Co, Division 2, 19 November 1927.

***Most League Points (2 for a win):*** 67, Division 3 (N), 1938–39.

***Most League Points (3 for a win):*** 74, Division 2, 1988–89.

***Most League Goals:*** 118, Division 3 (N), 1933–34.

***Highest League Scorer in Season:*** Cecil McCormack, 33, Division 2, 1950–51.

***Most League Goals in Total Aggregate:*** Ernest Hine, 123, 1921–26 and 1934–38.

***Most Capped Player:*** Gerry Taggart, 35, Northern Ireland.

***Most League Appearances:*** Barry Murphy, 514, 1962–78.

***Record Transfer Fee Received:*** £1,500,000 from Nottingham F for Carl Tiler, May 1991.

***Record Transfer Fee Paid:*** £310,000 to Celtic for Andy Payton, November 1993.

***Football League Record:*** 1898 Elected to Division 2; 1932–34 Division 3 (N); 1934–38 Division 2; 1938–39 Division 3 (N); 1946–53 Division 2; 1953–55 Division 3 (N); 1955–59 Division 2; 1959–65 Division 3; 1965–68 Division 4; 1968–72 Division 3; 1972–79 Division 4; 1979–81 Division 3; 1981–92 Division 2; 1992– Division 1.

***Honours:*** *Football League:* best season: 3rd, Division 2, 1914–15, 1921–22; Division 3 (N) – Champions 1933–34, 1938–39, 1954–55; Runners-up 1953–54; Division 3 – Runners-up 1980–81; Division 4 – Runners-up 1967–68; Promoted 1978–79. *FA Cup:* Winners 1912; Runners-up 1910. *Football League Cup:* best season: 5th rd, 1982.

***Colours:*** Red shirts, white shorts, red stockings. **Change colours:** Navy and turquoise striped shirts, black shorts, black stockings.

## BARNSLEY 1994–95 LEAGUE RECORD

| Match No. | Date | Venue | Opponents | Result | H/T Score | Lg. Pos. | Goalscorers | Attendance |
|---|---|---|---|---|---|---|---|---|
| 1 | Aug 13 | H | Derby Co | W 2-1 | 2-1 | — | Rammell 2 | 8737 |
| 2 | 20 | A | Charlton Ath | D 2-2 | 0-0 | 3 | Payton, Davis | 8171 |
| 3 | 27 | H | Reading | L 0-2 | 0-1 | 11 | | 4771 |
| 4 | 30 | A | Port Vale | L 1-2 | 0-1 | — | O'Connell | 7228 |
| 5 | Sept 3 | A | Burnley | W 1-0 | 0-0 | 10 | Payton | 11,968 |
| 6 | 10 | H | Watford | D 0-0 | 0-0 | 12 | | 4251 |
| 7 | 13 | H | Notts Co | D 1-1 | 0-0 | — | Rammell | 3928 |
| 8 | 17 | A | Sunderland | L 0-2 | 0-0 | 18 | | 16,145 |
| 9 | 24 | A | Oldham Ath | L 0-1 | 0-0 | 21 | | 7941 |
| 10 | Oct 1 | H | Swindon T | W 2-1 | 1-0 | 18 | Redfearn 2 | 3911 |
| 11 | 8 | H | Southend U | D 0-0 | 0-0 | 19 | | 3659 |
| 12 | 16 | A | Sheffield U | D 0-0 | 0-0 | 20 | | 12,317 |
| 13 | 22 | H | WBA | W 2-0 | 1-0 | 16 | O'Connell, Redfearn | 5082 |
| 14 | 29 | A | Luton T | W 1-0 | 0-0 | 9 | Rammell | 7212 |
| 15 | Nov 1 | A | Tranmere R | L 1-6 | 0-2 | — | Rammell | 5592 |
| 16 | 5 | H | Stoke C | W 2-0 | 1-0 | 7 | O'Connell, Sheridan | 5117 |
| 17 | 19 | A | Millwall | W 1-0 | 1-0 | 9 | Liddell | 7040 |
| 18 | 26 | H | Bolton W | W 3-0 | 2-0 | 6 | Eaden, Davis, Redfearn | 8507 |
| 19 | Dec 3 | A | WBA | L 1-2 | 0-1 | 9 | Jackson | 13,921 |
| 20 | 7 | H | Bristol C | W 2-1 | 1-1 | — | Liddell, Archdeacon | 4305 |
| 21 | 10 | H | Charlton Ath | W 2-1 | 1-0 | 5 | Redfearn, Liddell | 5465 |
| 22 | 17 | A | Derby Co | L 0-1 | 0-0 | 6 | | 13,205 |
| 23 | 26 | H | Grimsby T | W 4-1 | 2-1 | 3 | Payton 3, Liddell | 8669 |
| 24 | 27 | A | Portsmouth | L 0-3 | 0-3 | 4 | | 6751 |
| 25 | 31 | H | Wolverhampton W | L 1-3 | 1-2 | 7 | Redfearn (pen) | 9207 |
| 26 | Jan 14 | H | Luton T | W 3-1 | 0-0 | 6 | Redfearn, Liddell 2 | 4808 |
| 27 | Feb 4 | A | Bristol C | L 2-3 | 0-0 | 9 | Rammell, Wilson | 6408 |
| 28 | 11 | H | Tranmere R | D 2-2 | 1-1 | 9 | Rammell, Redfearn | 5506 |
| 29 | 18 | A | Bolton W | L 1-2 | 0-2 | 10 | Liddell | 12,463 |
| 30 | 21 | H | Millwall | W 4-1 | 1-0 | — | Redfearn 2, Payton 2 | 4733 |
| 31 | 25 | A | Swindon T | D 0-0 | 0-0 | 9 | | 8158 |
| 32 | Mar 7 | H | Burnley | W 2-0 | 1-0 | — | Taggart, Payton | 5537 |
| 33 | 11 | A | Reading | W 3-0 | 1-0 | 7 | O'Connell, Taggart, Payton | 7556 |
| 34 | 14 | A | Middlesbrough | D 1-1 | 0-1 | — | Payton | 19,655 |
| 35 | 18 | H | Port Vale | W 3-1 | 2-0 | 7 | Liddell 2, Sheridan | 6878 |
| 36 | 21 | A | Watford | L 2-3 | 0-1 | — | Liddell 2 | 6883 |
| 37 | 24 | H | Sunderland | W 2-0 | 0-0 | — | Shotton, Payton | 7803 |
| 38 | Apr 1 | A | Notts Co | W 3-1 | 1-1 | 7 | O'Connell, Wilson, Liddell | 6834 |
| 39 | 8 | A | Wolverhampton W | D 0-0 | 0-0 | 6 | | 26,385 |
| 40 | 12 | A | Stoke C | D 0-0 | 0-0 | — | | 10,752 |
| 41 | 15 | H | Portsmouth | W 1-0 | 0-0 | 5 | Payton | 6825 |
| 42 | 17 | A | Grimsby T | L 0-1 | 0-1 | 6 | | 7277 |
| 43 | 22 | H | Middlesbrough | D 1-1 | 0-1 | 6 | Liddell | 11,711 |
| 44 | 29 | H | Sheffield U | W 2-1 | 1-1 | 6 | O'Connell 2 | 10,844 |
| 45 | May 2 | H | Oldham Ath | D 1-1 | 1-1 | — | Taggart | 9838 |
| 46 | 7 | A | Southend U | L 1-3 | 0-1 | 6 | Redfearn | 6425 |

**Final League Position: 6**

### GOALSCORERS

*League (63):* Liddell 13, Payton 12, Redfearn 11 ( 1 pen), O'Connell 7, Rammell 7, Taggart 3, Davis 2, Sheridan 2, Wilson 2, Archdeacon 1, Eaden 1, Jackson 1, Shotton 1.
*Coca-Cola Cup (3):* Redfearn 2, Taggart 1.
*FA Cup (0).*

| Watson D.N. 37 | Eaden N.J. 44 + 1 | Fleming J.G. 46 | Wilson D.J. 34 | Taggart G.P. 41 | Bishop D.C. 7 + 1 | O'Connell B. 44 + 1 | Redfearn N.D. 37 + 2 | Rammell A.V. 17 + 7 | Payton A.P. 38 + 5 | Snodin G. 11 + 3 | Davis S.P. 34 + 2 | Liddell A.M. 31 + 8 | Bullock M.J. 17 + 12 | Jackson C.D. 7 + 1 | Sheridan D.S. 35 | Archdeacon O.D. 6 + 3 | Butler L.S. 9 | Moses A.P. 3 + 1 | Shotton M. 8 | Hurst G. — + 2 | Match No. |
|---|---|---|---|---|---|---|---|---|---|---|---|---|---|---|---|---|---|---|---|---|---|
| 1 | 2 | 3 | 4 | 5 | 6 | 7 | 8 | 9 | 10 | 11 | | | | | | | | | | | 1 |
| 1 | 2 | 3 | 4 | 5 | 6 | 7 | 8 | 9 | 10 | 11 | 12 | | | | | | | | | | 2 |
| 1 | 2 | 3 | 4 | 5 | | 7 | 8 | 9 | 10 | 11 | 6 | 12 | 14 | | | | | | | | 3 |
| 1 | 2 | *3* | 4 | 5 | 6 | 7 | 8 | 9 | 10 | 11 | 12 | | 14 | | | | | | | | 4 |
| 1 | 2 | 3 | 4 | 5 | | 7 | 8 | 9 | 10 | 11 | 6 | | | | | | | | | | 5 |
| 1 | 2 | 3 | 4 | 5 | | 7 | 8 | 9 | 10 | 11 | 6 | 12 | | | | | | | | | 6 |
| 1 | 2 | 3 | 4 | 5 | | 7 | 8 | 9 | 10 | 11 | 6 | 12 | | | | | | | | | 7 |
| 1 | | 3 | 4 | 5 | 2 | 7 | 8 | 9 | 10 | 11 | 6 | 12 | | | | | | | | | 8 |
| 1 | 14 | 3 | 4 | 5 | *2* | 7 | 8 | 9 | 10 | 11 | 6 | 12 | | | | | | | | | 9 |
| 1 | 2 | 3 | 4 | 5 | 6 | | 8 | | 10 | 11 | | 7 | 12 | 9 | | | | | | | 10 |
| 1 | 2 | 3 | 4 | 5 | | 7 | 8 | 12 | 10 | | 6 | 14 | | 9 | 11 | | | | | | 11 |
| 1 | 2 | 3 | 4 | 5 | | 7 | 8 | 9 | 10 | | 6 | | | | 11 | | | | | | 12 |
| 1 | 2 | 3 | 4 | 5 | | 7 | 8 | 9 | 10 | | 6 | | | | 11 | | | | | | 13 |
| 1 | 2 | 3 | 4 | 5 | | 7 | 8 | 9 | 10 | | 6 | | | | 11 | | | | | | 14 |
| 1 | 2 | 3 | 4 | 5 | | 7 | 8 | 9 | *10* | | 6 | 12 | | | 11 | 14 | | | | | 15 |
| 1 | 2 | 3 | 4 | 5 | | 7 | 8 | | | | 6 | 10 | | 9 | 11 | | | | | | 16 |
| | 2 | 3 | *4* | 5 | | 7 | 8 | | 12 | | 6 | 10 | | 9 | 11 | 14 | 1 | | | | 17 |
| | 2 | 3 | | 5 | | 7 | 8 | | 12 | | 6 | 10 | | 9 | 11 | 4 | 1 | | | | 18 |
| | 2 | 3 | | 5 | | 7 | 8 | | 14 | | 6 | 10 | 12 | 9 | 11 | 4 | 1 | | | | 19 |
| | 2 | 3 | | 5 | | 7 | 8 | | 14 | | 6 | 10 | 12 | *9* | 11 | 4 | 1 | | | | 20 |
| | 2 | 3 | | 5 | | 7 | 8 | | 9 | | 6 | 10 | | | 11 | 4 | 1 | | | | 21 |
| | 2 | 3 | | 5 | | 7 | 8 | | 9 | | 6 | 10 | 12 | | 11 | 4 | 1 | | | | 22 |
| | 2 | 3 | | 5 | | 7 | 8 | | 9 | | 6 | 10 | 4 | | 11 | | 1 | | | | 23 |
| | 2 | 3 | | *5* | 14 | 7 | 8 | 12 | 9 | | 6 | 10 | 4 | | 11 | | 1 | | | | 24 |
| | 2 | 3 | | | 5 | 7 | 8 | 12 | 9 | | 6 | 10 | 4 | | 11 | | 1 | | | | 25 |
| 1 | 2 | 3 | 4 | | | 7 | 8 | 9 | | | 6 | 10 | | | 11 | | | 5 | | | 26 |
| 1 | 2 | 3 | 4 | | | 7 | 8 | 9 | | | | 10 | 12 | | 11 | | | 5 | 6 | | 27 |
| 1 | 2 | 3 | 4 | 5 | | 7 | 8 | 9 | 14 | | | *10* | 12 | | 11 | | | | 6 | | 28 |
| 1 | 2 | *3* | 4 | 5 | | 7 | 8 | | 9 | 14 | 6 | 10 | 12 | | 11 | | | | | | 29 |
| 1 | 2 | 3 | 4 | 5 | | 7 | *8* | | 9 | 14 | 6 | 10 | 12 | | 11 | | | | | | 30 |
| 1 | 2 | 3 | 4 | 5 | | 7 | 8 | | 9 | | 6 | 10 | 12 | | 11 | | | | | | 31 |
| 1 | 2 | 3 | 4 | 5 | | 7 | *8* | | 9 | 14 | 6 | 10 | 12 | | 11 | | | | | | 32 |
| 1 | 2 | 3 | 4 | 5 | | 7 | | | 9 | | 6 | 10 | 8 | | 11 | | | | | | 33 |
| 1 | 2 | 3 | 4 | 5 | | 7 | | | 9 | | 6 | 10 | 8 | | 11 | 12 | | | | | 34 |
| 1 | 2 | 3 | 4 | 5 | | 7 | | 12 | 9 | | | 10 | 8 | | 11 | *6* | | 14 | | | 35 |
| 1 | 2 | 3 | 4 | 5 | | 7 | | 12 | 9 | | | 10 | 8 | | 11 | | | 6 | | | 36 |
| 1 | 2 | 3 | 4 | 5 | | 7 | | | 9 | | | 10 | 8 | | 11 | | | | 6 | | 37 |
| 1 | 2 | 3 | 4 | 5 | | 7 | | | 9 | | | 10 | 8 | | 11 | | | | 6 | | 38 |
| 1 | 2 | 3 | 4 | 5 | | 7 | 12 | | 9 | | | 10 | 8 | | 11 | | | | 6 | | 39 |
| 1 | 2 | 3 | 4 | 5 | | 7 | | 12 | 9 | | | 10 | 8 | | 11 | | | | 6 | | 40 |
| 1 | 2 | 3 | 4 | 5 | | 7 | 12 | | 9 | 11 | 6 | 10 | 8 | | | | | | | | 41 |
| 1 | 2 | 3 | | 5 | | 7 | 4 | 12 | 9 | | 6 | 10 | 8 | | 11 | | | | | | 42 |
| 1 | 2 | 3 | | | | 7 | 4 | | 9 | | 6 | 10 | 8 | | 11 | | | | 5 | 12 | 43 |
| 1 | 2 | 3 | | | | 7 | 4 | | 9 | | 6 | 10 | 8 | | 11 | | | | 5 | | 44 |
| 1 | 2 | 3 | | 5 | | 7 | 8 | | 9 | | 6 | *10* | 4 | 12 | 11 | | | | | 14 | 45 |
| 1 | 2 | 3 | 4 | 5 | | 12 | 8 | 10 | 9 | | 6 | 14 | 7 | | 11 | | | | | | 46 |

| **Coca-Cola Cup** | | |
|---|---|---|
| First Round | Darlington (a) | 2-2 |
| | (h) | 0-0 |
| Second Round | Newcastle U (a) | 1-2 |
| | (h) | 0-1 |

| **FA Cup** | | |
|---|---|---|
| Third Round | Aston Villa (h) | 0-2 |

WELCOME TO BIRMINGHAM CITY F.C.

BIRMINGHAM CITY 1994–95 *Back row (left to right):* Neil McDairmid (Physio), Danny Wallace, Paul Tait, Kenny Lowe, Miguel De Souza, Steve McGavin, Chris Whyte, Peter Shearer, Paul Harding, Richard Scott, Lil Fuccillo (Chief Scout).

*Centre row:* Kevan Broadhurst (Coach), Andy Saville, Dave Barnett, Dave Regis, Ian Bennett, Richard Dryden, Liam Daish, Harry Willis, David Howell (Coach).

*Front row:* Jose Dominguez, Louie Donowa, Gary Cooper, John Frain, Mark Ward (Player Coach), Barry Fry (Manager), Edwin Stein (Assistant Manager), Scott Hiley, Steve Claridge, Paul Moulden, Neil Doherty.

# BIRMINGHAM CITY

***St Andrews, Birmingham B9 4NH.*** Telephone: (0121) 772 0101. Fax: (0121) 766 7866. Lottery Office/Souvenir Shop: (0121) 772 1245. Clubcall: 0891 121188. Club Soccer Shop: (0121) 766 8274.

***Ground capacity:*** 25,936.

***Record attendance:*** 66,844 v Everton, FA Cup 5th rd, 11 February 1939.

***Record receipts:*** £230,000 v Aston Villa, Coca Cola Cup 2nd rd 1st leg, 21 September 1993.

***Pitch measurements:*** 115yd × 75yd.

***Directors:*** J. F. Wiseman (Chairman), K. R. Brady (Managing Director), D. Sullivan, D. Gold, R. Gold, B. Gold, H. Brandman, A. G. Jones.

***Manager:*** Barry Fry. ***Assistant Manager:*** Edwin Stein. ***Coach:*** David Howell. ***Physio:*** N. McDiarmid. ***Commercial Manager:*** Allan Robson.

***Secretary:*** A. G. Jones BA, MBA.

***Year Formed:*** 1875. ***Turned Professional:*** 1885. ***Ltd Co.:*** 1888.

***Previous Names:*** 1875–88, Small Heath Alliance; 1888, dropped 'Alliance'; became Birmingham 1905; became Birmingham City 1945.

***Club Nickname:*** 'Blues'.

***Previous Grounds:*** 1875, waste ground near Arthur St; 1877, Muntz St, Small Heath; 1906, St Andrews.

***Foundation:*** In 1875 cricketing enthusiasts who were largely members of Trinity Church, Bordesley, determined to continue their sporting relationships throughout the year by forming a football club which they called Small Heath Alliance. For their earliest games played on waste land in Arthur Street, the team included three Edden brothers and two James brothers.

***First Football League game:*** 3 September, 1892, Division 2, v Burslem Port Vale (h) W5-1 – Charsley; Bayley, Speller; Ollis, Jenkyns, Devey; Hallam (1), Edwards (1), Short (1), Wheldon (2), Hands.

***Record League Victory:*** 12–0 v Walsall T Swifts, Division 2, 17 December 1892 – Charnley; Bayley, Jones; Ollis, Jenkyns, Devey; Hallam (2), Walton (3), Mobley (3), Wheldon (2), Hands (2). 12–0 v Doncaster R, Division 2, 11 April 1903 – Dorrington; Goldie, Wassell; Beer, Dougherty (1), Howard; Athersmith (1), Leonard (3), McRoberts (1), Wilcox (4), Field (1). Aston. (1 og).

***Record Cup Victory:*** 9–2 v Burton W, FA Cup, 1st rd, 31 October 1885 – Hedges; Jones, Evetts (1); F. James, Felton, A. James (1); Davenport (2), Stanley (4), Simms, Figures, Morris (1).

***Record Defeat:*** 1–9 v Sheffield W, Division 1, 13 December 1930 and v Blackburn R, Division 1, 5 January 1895.

***Most League Points (2 for a win):*** 59, Division 2, 1947–48.

***Most League Points (3 for a win):*** 89, Division 2, 1994–95.

***Most League Goals:*** 103, Division 2, 1893–94 (only 28 games).

***Highest League Scorer in Season:*** Joe Bradford, 29, Division 1, 1927–28.

***Most League Goals in Total Aggregate:*** Joe Bradford, 249, 1920–35.

***Most Capped Player:*** Malcolm Page, 28, Wales.

***Most League Appearances:*** Frank Womack, 491, 1908–28.

***Record Transfer Fee Received:*** £975,000 from Nottingham F for Trevor Francis, February 1979.

***Record Transfer Fee Paid:*** £800,000 to Southend U for Ricky Otto, December 1994.

***Football League Record:*** 1892 elected to Division 2; 1894–96 Division 1; 1896–1901 Division 2; 1901–02 Division 1; 1902–03 Division 2; 1903–08 Division 1; 1908–21 Division 2; 1921–39 Division 1; 1946–48 Division 2; 1948–50 Division 1; 1950–1955 Division 2; 1955–65 Division 1; 1965–72 Division 2; 1972–79 Division 1; 1979–80 Division 2; 1980–84 Division 1; 1984–1985 Division 2; 1985–86 Division 1; 1986–89 Division 2; 1989–92 Division 3; 1992–94 Division 1; 1994–95 Division 2; 1995– Division 1.

***Honours:*** *Football League:* Division 1 best season: 6th, 1955–56; Division 2 – Champions 1892–93, 1920–21, 1947–48, 1954–55, 1994–95; Runners-up 1893–94, 1900–01, 1902–03, 1971–72, 1984–85.Division 3 Runners-up 1991–92. *FA Cup:* Runners-up 1931, 1956. *Football League Cup:* Winners 1963. *Leyland Daf Cup:* Winners 1991. *Auto Windscreens Shield:* Winners 1995. **European Competitions:** *European Fairs Cup:* 1955–58, 1958–60 (runners-up), 1960–61 (runners-up), 1961–62.

***Colours:*** Blue shirts, white shorts, blue and white hooped stockings. **Change colours:** All red.

## BIRMINGHAM CITY 1994–95 LEAGUE RECORD

| Match No. | Date | Venue | Opponents | Result | H/T Score | Lg. Pos. | Goalscorers | Attendance |
|---|---|---|---|---|---|---|---|---|
| 1 | Aug 13 | A | Leyton Orient | L 1-2 | 1-1 | — | Claridge | 7578 |
| 2 | 20 | H | Chester C | W 1-0 | 1-0 | 14 | Donowa | 12,188 |
| 3 | 27 | A | Swansea C | W 2-0 | 0-0 | 10 | Claridge 2 | 5797 |
| 4 | 30 | H | Wycombe W | L 0-1 | 0-0 | — | | 14,305 |
| 5 | Sept 3 | H | Plymouth Arg | W 4-2 | 2-0 | 8 | Regis 2, Wallace, Tait | 13,202 |
| 6 | 10 | A | Oxford U | D 1-1 | 0-0 | 11 | Claridge | 8077 |
| 7 | 13 | A | Rotherham U | D 1-1 | 0-1 | — | Bull | 3799 |
| 8 | 18 | H | Peterborough U | W 4-0 | 3-0 | 6 | Bull 2, Tait, Dominguez | 10,600 |
| 9 | 24 | H | Hull C | D 2-2 | 1-1 | 9 | Claridge (pen), Dominguez | 12,192 |
| 10 | Oct 1 | A | Wrexham | D 1-1 | 0-1 | 9 | Claridge | 6002 |
| 11 | 8 | H | Huddersfield T | D 1-1 | 1-1 | 9 | Bull | 15,265 |
| 12 | 15 | A | Brighton & HA | W 1-0 | 0-0 | 9 | Donowa | 11,004 |
| 13 | 22 | A | Brentford | W 2-1 | 1-0 | 9 | Shearer, Ward | 7779 |
| 14 | 29 | H | Bristol R | W 2-0 | 2-0 | 6 | Bull, Claridge | 15,886 |
| 15 | Nov 1 | H | Crewe Alex | W 5-0 | 3-0 | — | Hunt 3, Donowa, Claridge | 14,212 |
| 16 | 5 | A | Shrewsbury T | W 2-0 | 1-0 | 3 | Bull, Hunt | 5942 |
| 17 | 19 | H | Bournemouth | D 0-0 | 0-0 | 3 | | 15,477 |
| 18 | 26 | A | Stockport Co | W 1-0 | 0-0 | 3 | Hunt | 5577 |
| 19 | Dec 10 | A | Chester C | W 4-0 | 2-0 | 2 | Daish, Claridge, McGavin, Lowe | 3946 |
| 20 | 17 | H | Leyton Orient | W 2-0 | 1-0 | 2 | Donowa 2 | 20,022 |
| 21 | 26 | H | Cambridge U | D 1-1 | 1-0 | 2 | Otto | 20,098 |
| 22 | 28 | A | Cardiff C | W 1-0 | 0-0 | — | Otto | 7420 |
| 23 | 31 | H | Blackpool | W 7-1 | 3-1 | 1 | Bradshaw (og), Donowa 2, Claridge 2, Lowe, Parris | 18,025 |
| 24 | Jan 2 | A | Bradford C | D 1-1 | 0-1 | 1 | Cooper | 10,539 |
| 25 | 14 | A | York C | L 0-2 | 0-1 | 1 | | 6828 |
| 26 | Feb 4 | H | Stockport Co | W 1-0 | 0-0 | 1 | Dinning (og) | 17,160 |
| 27 | 11 | A | Crewe Alex | L 1-2 | 0-1 | 3 | Donowa | 6359 |
| 28 | 18 | H | York C | W 4-2 | 2-0 | 3 | Francis 2, Otto, Shearer | 14,846 |
| 29 | 21 | A | Bournemouth | L 1-2 | 0-1 | — | Francis | 6024 |
| 30 | 25 | H | Wrexham | W 5-2 | 1-2 | 2 | Francis 2, Shearer, Otto, Donowa | 18,884 |
| 31 | Mar 4 | A | Hull C | D 0-0 | 0-0 | 3 | | 9854 |
| 32 | 11 | H | Swansea C | L 0-1 | 0-1 | 4 | | 16,191 |
| 33 | 18 | A | Wycombe W | W 3-0 | 2-0 | 4 | Shearer, Claridge, Evans (og) | 7289 |
| 34 | 21 | H | Oxford U | W 3-0 | 1-0 | — | Francis, Claridge, Daish | 19,781 |
| 35 | 25 | A | Peterborough U | D 1-1 | 0-0 | 3 | Shearer | 8796 |
| 36 | 29 | A | Bristol R | D 1-1 | 0-1 | — | Claridge | 8010 |
| 37 | Apr 1 | H | Rotherham U | W 2-1 | 0-1 | 3 | Francis, Shearer | 16,077 |
| 38 | 4 | A | Blackpool | D 1-1 | 1-1 | — | Claridge | 4494 |
| 39 | 11 | H | Shrewsbury T | W 2-0 | 1-0 | — | Claridge 2 | 18,366 |
| 40 | 15 | H | Cardiff C | W 2-1 | 1-1 | 2 | Tait, Ward (pen) | 17,455 |
| 41 | 17 | A | Cambridge U | L 0-1 | 0-0 | 3 | | 5317 |
| 42 | 19 | A | Plymouth Arg | W 3-1 | 0-0 | — | Whyte, Claridge 2 | 8550 |
| 43 | 26 | H | Brentford | W 2-0 | 0-0 | — | Francis, Daish | 25,581 |
| 44 | 29 | H | Brighton & HA | D 3-3 | 2-1 | 1 | Dominguez, Shearer, Ward | 19,006 |
| 45 | May 2 | H | Bradford C | D 0-0 | 0-0 | — | | 25,139 |
| 46 | 6 | A | Huddersfield T | W 2-1 | 0-0 | 1 | Claridge, Tait | 18,775 |

**Final League Position: 1**

## GOALSCORERS

*League (84):* Claridge 20 (1 pen), Donowa 9, Francis 8, Shearer 7, Bull 6, Hunt 5, Otto 4, Tait 4, Daish 3, Dominguez 3, Ward 3 (1 pen), Lowe 2, Regis 2, Cooper 1, McGavin 1, Parris 1, Wallace 1, Whyte 1, own goals 3.
*Coca-Cola Cup (4):* Claridge 1 ( pen), Daish 1, McGavin 1, Saville 1.
*FA Cup (7):* McGavin 3, Shearer 2, Cooper 1, Otto 1.

| Bennett I.M. 46 | Hiley S.P. 9 | Dryden R.A. 3 | Ward M.W. 41 | Shearer P.A. 20 + 3 | Whyte C.A. 31 | Lowe K. 4 + 3 | Claridge S.E. 41 + 1 | Saville A.V. 3 + 7 | Willis R.C. 1 + 2 | Donowa B.L. 21 + 10 | Regis D. 4 + 2 | Dominguez J.M.M. 12 + 18 | Frain J.W. 6 + 1 | Daish L.S. 37 | Harding P. 5 + 1 | Doherty N. 3 + 5 | Scott R.P. 5 | De Souza J.M. 4 + 4 | Tait P.R. 18 + 7 | Wallace D.L. 4 + 2 | Small B. 3 | Bull G.W. 10 | Poole G.J. 34 | Hunt J.R. 18 + 2 | McGavin S.J. 10 + 5 | Barnett D. 31 | Cooper G. 26 | Howell D.C. 2 | Otto R. 18 + 6 | Parris G. 1 + 1 | Bodley M.J. 3 | Francis K.D.M. 15 | Robinson S.E. 5 + 1 | Webb M.L. — + 1 | Williams P.A. 8 + 3 | Hendon I.M. 4 | Match No. |
|---|---|---|---|---|---|---|---|---|---|---|---|---|---|---|---|---|---|---|---|---|---|---|---|---|---|---|---|---|---|---|---|---|---|---|---|---|---|
| 1 | 2 | 3 | 4 | 5 | 6 | 7 | *8* | 9 | 10 | 11 | 12 | 14 | | | | | | | | | | | | | | | | | | | | | | | | | 1 |
| 1 | 2 | | 4 | | 5 | | 8 | 9 | | 7 | | 12 | 3 | 6 | 10 | 11 | | | | | | | | | | | | | | | | | | | | | 2 |
| 1 | 2 | | 4 | | 5 | | 8 | 9 | | 11 | 12 | 14 | | 6 | 10 | | 3 | 7 | | | | | | | | | | | | | | | | | | | 3 |
| 1 | 2 | | 4 | | 5 | | 8 | 12 | | 14 | 9 | *11* | | 6 | | | 3 | 7 | 10 | | | | | | | | | | | | | | | | | | 4 |
| 1 | 2 | | *4* | | 5 | | 8 | | | 12 | 9 | 14 | | 6 | 7 | | 3 | | 10 | 11 | | | | | | | | | | | | | | | | | 5 |
| 1 | | | *4* | | 5 | | 8 | | 12 | | 9 | 14 | | 6 | 7 | | 2 | | 10 | 11 | 3 | | | | | | | | | | | | | | | | 6 |
| 1 | | 4 | | | 5 | | 8 | | 12 | | 9 | 14 | 3 | | 7 | | 2 | | 10 | *11* | | 6 | | | | | | | | | | | | | | | 7 |
| 1 | | 5 | 4 | | 6 | | 8 | | | | | 14 | | | 12 | | | | 10 | *11* | 3 | 9 | 2 | 7 | | | | | | | | | | | | | 8 |
| 1 | | | 4 | | 5 | | 8 | | | | | 11 | | 6 | | | | | *10* | 12 | 3 | 9 | 2 | 7 | 14 | | | | | | | | | | | | 9 |
| 1 | | | 4 | | | | 8 | | | | | 11 | 3 | 6 | | | | 12 | *10* | 14 | | 9 | 2 | 7 | | 5 | | | | | | | | | | | 10 |
| 1 | | | *4* | 11 | | | 8 | | | 12 | | 10 | 3 | 6 | | | | 14 | | | | 9 | 2 | 7 | | 5 | | | | | | | | | | | 11 |
| 1 | | | 4 | 11 | | | 8 | | | 12 | | | | 6 | | | | 10 | | | | 9 | 2 | 7 | | 5 | 3 | | | | | | | | | | 12 |
| 1 | | | 4 | 11 | 3 | | 8 | | | 10 | | 12 | | 6 | | | | | | | | 9 | 2 | 7 | | 5 | | | | | | | | | | | 13 |
| 1 | | | 4 | 11 | 3 | | *8* | | | 10 | | 12 | | 6 | | | | | | | | 9 | 2 | 7 | 14 | 5 | | | | | | | | | | | 14 |
| 1 | | | 4 | 11 | 3 | | 8 | | | 10 | | 12 | | 6 | | | | | | | | *9* | 2 | 7 | 14 | 5 | | | | | | | | | | | 15 |
| 1 | | | 4 | 11 | 3 | | *8* | | | 10 | | 12 | | 6 | | | | | | | | 9 | 2 | 7 | 14 | 5 | | | | | | | | | | | 16 |
| 1 | | | 4 | 11 | 3 | | 8 | | | 12 | | 10 | | 6 | | | | | 14 | | | | 2 | 7 | *9* | 5 | | | | | | | | | | | 17 |
| 1 | | | 4 | 11 | 3 | | 8 | | | 10 | | 12 | | 6 | | | | | 14 | | | | 2 | 7 | *9* | 5 | | | | | | | | | | | 18 |
| 1 | | | | | 3 | 12 | 8 | | | 7 | | *10* | | 6 | | 14 | | | 11 | | | | 2 | | 9 | 5 | 4 | | | | | | | | | | 19 |
| 1 | | | 4 | | 3 | 12 | 8 | 14 | | 7 | | | | 6 | | 11 | | | | | | | 2 | | *9* | 5 | 10 | | | | | | | | | | 20 |
| 1 | | | 4 | | 3 | 12 | 8 | 14 | | 7 | | | | | | | | | | | | | 2 | | *9* | 5 | 11 | 6 | 10 | | | | | | | | 21 |
| 1 | | | 4 | | 3 | | 8 | | | | | | | | | 7 | | 9 | | | | | 2 | | | 5 | 11 | 6 | 10 | | | | | | | | 22 |
| 1 | | | 4 | | *3* | 9 | 8 | | | 7 | | | | 6 | | | | | | | | | 2 | | 12 | 5 | 11 | | 10 | 14 | | | | | | | 23 |
| 1 | | | 4 | | | *10* | 8 | | | 7 | | | | 6 | | 14 | | 12 | | | | | 2 | | *9* | 5 | 3 | | | 11 | | | | | | | 24 |
| 1 | | | 4 | | | 11 | 8 | | | 7 | | | 12 | 6 | | | | 14 | | | | | 2 | | *9* | 5 | 3 | | 10 | | | | | | | | 25 |
| 1 | | | 4 | | 2 | | 8 | | | 7 | | 12 | | | | | | | 11 | | | | | | | 5 | 3 | | 10 | | 6 | 9 | | | | | 26 |
| 1 | | | 4 | 12 | 3 | | | | | 7 | | 14 | | 6 | | | | | 11 | | | | 2 | | | 5 | *8* | | 10 | | | 9 | | | | | 27 |
| 1 | | | 4 | 12 | | | | 14 | | 7 | | | | | | | | | 11 | | | | 2 | | *8* | 5 | 3 | | 10 | | 6 | 9 | | | | | 28 |
| 1 | | | 4 | 12 | | | | 14 | | 7 | | | | | | | | | 11 | | | | 2 | | *8* | 5 | 3 | | 10 | | 6 | 9 | | | | | 29 |
| 1 | | | 4 | 11 | 3 | | | 12 | | 7 | | *10* | | 6 | | | | | | | | | 2 | | | 5 | 8 | | 14 | | | 9 | | | | | 30 |
| 1 | | | | 11 | 3 | | 8 | 12 | | *7* | | | | 6 | | | | | 4 | | | | 2 | | | 5 | | | 10 | | | 9 | 14 | | | | 31 |
| 1 | | | 4 | | 3 | | 8 | | | | | | | 6 | | 12 | | | 11 | | | | 2 | | *9* | 5 | | | 10 | | | | 7 | 14 | | | 32 |
| 1 | | | 4 | 11 | | | 8 | | | | | | | 6 | | | | | | | | | 2 | | | 5 | 3 | | 12 | | | 9 | 7 | | 10 | | 33 |
| 1 | | | 4 | 11 | | | 8 | | | | | | | 6 | | 12 | | | | | | | 2 | | | 5 | 3 | | 14 | | | 9 | *7* | | 10 | | 34 |
| 1 | | | *4* | 11 | | | 8 | | | | | | | 6 | | 12 | | | 14 | | | | 2 | | | 5 | 3 | | 10 | | | 9 | | | 7 | | 35 |
| 1 | | | | 11 | 3 | | 12 | | | | | 14 | | | | | | | 6 | | | | 2 | | | | 4 | | 10 | | | 9 | *7* | | 8 | 5 | 36 |
| 1 | 2 | | 4 | 11 | 3 | | 8 | | | | | 12 | | 6 | | | | | | | | | | 7 | | | | | *10* | | | 9 | | | 14 | 5 | 37 |
| 1 | | | | 11 | | | 8 | | | | | 12 | | 6 | | | | | 4 | | | | | 7 | | 5 | 3 | | 14 | | | 9 | | | *10* | 2 | 38 |
| 1 | 2 | | 4 | 11 | | | 8 | | | | | 7 | | 6 | | | | | 12 | | | | | | | 5 | 3 | | 10 | | | *9* | | | 14 | | 39 |
| 1 | | | 4 | | | | 8 | | | 12 | | 7 | | 6 | | | | | *11* | | | | 2 | 14 | | 5 | 3 | | 10 | | | | | | 9 | | 40 |
| 1 | 2 | | 4 | | | | 8 | | | 12 | | 7 | | 6 | | | | | | | | | 11 | 14 | | 5 | 3 | | 10 | | | | | | *9* | | 41 |
| 1 | | | 4 | | 5 | | 8 | | | | | 12 | 3 | 6 | | | | | | | | | 2 | 7 | | | 10 | | 14 | | | 9 | 11 | | | | 42 |
| 1 | | | *4* | 11 | | | 8 | | | 12 | | | | 6 | | | | | 14 | | | | 2 | 7 | | 5 | 3 | | 10 | | | 9 | | | | | 43 |
| 1 | 2 | | 4 | *11* | 5 | | 8 | | | 12 | | 9 | | 6 | | | | | 14 | | | | | 7 | | | 3 | | 10 | | | | | | | | 44 |
| 1 | | | 4 | | 5 | | 8 | | | 9 | | *10* | | 6 | | | | | 11 | | | | 2 | 7 | | | 3 | | 12 | | | | | | 14 | | 45 |
| 1 | | | 4 | | 5 | | 8 | | | 12 | | | 3 | 6 | | | | | 14 | | | | 2 | 7 | | | 11 | | | | | | | | *10* | 9 | 46 |

**Coca-Cola Cup**

| | | |
|---|---|---|
| First Round | Shrewsbury T (a) | 1-2 |
| | (h) | 2-0 |
| Second Round | Blackburn R (a) | 0-2 |
| | (h) | 1-1 |

**FA Cup**

| | | |
|---|---|---|
| First Round | Slough (a)<br>(at Birmingham) | 4-0 |
| Second Round | Scunthorpe U (h) | 0-0 |
| | (a) | 2-1 |
| Third Round | Liverpool (h) | 0-0 |
| | (a) | 1-1 |

BLACKBURN ROVERS 1994–95 *Back row (left to right):* Peter Thorne, Mark Atkins, Paul Harford, Frank Talia, Tim Flowers, Matt Dickins, Bobby Mimms, Seamus Given, Nicky Marker, Andy Morrison, Chris Malone.

*Centre row:* Tony Parkes, Jason Wilcox, Stuart Ripley, Henning Berg, Tim Sherwood, Tony Gale, Ian Pearce (First Team Coach), Chris Sutton, Colin Hendry, Mike Newell, Paul Warhurst, Alan Shearer, Danny Goodall, Mike Pettigrew (Physio).

*Front row:* Gary Tallon, Wayne Gill, Kevin Gallacher, Graeme Le Saux, Richard Brown, Ray Harford (Assistant Manager), Kenny Dalglish (Manager), Robbie Slater, Lee Makel, David Batty, Alan Wright, Paul Ainscough.

(Photograph: Action Images)

# BLACKBURN ROVERS

***Ewood Park, Blackburn BB2 4JF.*** Telephone: (01254) 698888. Fax: (01254) 671042. Ticket Office: (01254) 696767. Club Shop-Mail Order: (01254) 672137.

***Ground capacity:*** 31,089.

***Record attendance:*** 61,783 v Bolton W, FA Cup 6th rd, 2 March, 1929.

***Record receipts:*** £333,067 v Liverpool, Coca-Cola Cup 4th rd, 30 November 1994.

***Pitch measurements:*** 115yd × 72yd.

***Chairman:*** R. D. Coar BSC. ***Vice-Chairman:*** R. L. Matthewman. ***Directors:*** K. C. Lee, I. R. Stanners, G. R. Root FCMA.

***Director of Football:*** Kenny Dalglish MBE. ***Manager:*** Ray Harford. ***Physio:*** Steve Foster. ***Coach:*** Tony Parkes.

***Commercial Manager:*** Ken Beamish.

***Secretary:*** John W. Howarth FAAI.

***Year Formed:*** 1875. ***Turned Professional:*** 1880. ***Ltd Co.:*** 1897.

***Club Nickname:*** Rovers.

***Previous Grounds:*** 1875/6, all matches played away; 1876, Oozehead Ground; 1877, Pleasington Cricket Ground; 1878, Alexandra Meadows; 1881, Leamington Road; 1890, Ewood Park.

***Foundation:*** It was in 1875 that some Public School old boys called a meeting at which the Blackburn Rovers club was formed and the colours blue and white adopted. The leading light was John Lewis, later to become a founder of the Lancashire FA, a famous referee who was in charge of two FA Cup Finals, and a vice-president of both the FA and the Football League.

***First Football League game:*** 15 September, 1888, Football League, v Accrington (h) D 5-5 – Arthur; Beverley, James Southworth; Douglas, Almond, Forrest; Beresford (1), Walton, John Southworth (1), Fecitt (1), Townley (2).

***Record League Victory:*** 9–0 v Middlesbrough, Division 2, 6 November 1954 – Elvy; Suart, Eckersley; Clayton, Kelly, Bell; Mooney (3), Crossan (2), Briggs, Quigley (3), Langton (1).

***Record Cup Victory:*** 11–0 v Rossendale, FA Cup 1st rd, 13 October 1884 – Arthur; Hopwood, McIntyre; Forrest, Blenkhorn, Lofthouse; Sowerbutts (2), J. Brown (1), Fecitt (4), Barton (3), Birtwistle (1).

***Record Defeat:*** 0–8 v Arsenal, Division 1, 25 February 1933.

***Most League Points (2 for a win):*** 60, Division 3, 1974–75.

***Most League Points (3 for a win):*** 89, FA Premier League, 1994–95.

***Most League Goals:*** 114, Division 2, 1954–55.

***Highest League Scorer in Season:*** Ted Harper, 43, Division 1, 1925–26.

***Most League Goals in Total Aggregate:*** Simon Garner, 168, 1978–92.

***Most Capped Player:*** Bob Crompton, 41, England.

***Most League Appearances:*** Derek Fazackerley, 596, 1970–86.

***Record Transfer Fee Received:*** £900,000 from Aston Villa for Alan Wright, March 1995.

***Record Transfer Fee Paid:*** £5,000,000 to Norwich C for Chris Sutton, July 1994.

***Football League Record:*** 1888 Founder Member of the League; 1936–39 Division 2; 1946–48 Division 1; 1948–58 Division 2; 1958–66 Division 1; 1966–71 Division 2; 1971–75 Division 3; 1975–79 Division 2; 1979–80 Division 3; 1980–92 Division 2; 1992– FA Premier League.

***Honours:*** *FA Premier League:* – Champions 1994–95; Runners-up 1993–94. *Football League:* Division 1 – Champions 1911–12, 1913–14; Division 2 – Champions 1938–39; Runners-up 1957–58; Division 3 – Champions 1974–75; Runners-up 1979–80. *FA Cup:* Winners 1884, 1885, 1886, 1890, 1891, 1928; Runners-up 1882, 1960. *Football League Cup:* Semi-final 1962, 1993. *Full Members' Cup:* Winners 1987. **European Competitions:** *UEFA Cup:* 1994–95.

***Colours:*** Blue and white halved shirts, white shorts with blue trim, blue stockings with white trim. **Change colours:** Red and black shirts, red shorts, black and red stockings.

## BLACKBURN ROVERS 1994–95 LEAGUE RECORD

| Match No. | Date | Venue | Opponents | Result | H/T Score | Lg. Pos. | Goalscorers | Atten-dance |
|---|---|---|---|---|---|---|---|---|
| 1 | Aug 20 | A | Southampton | D 1-1 | 0-1 | — | Shearer | 14,209 |
| 2 | 23 | H | Leicester C | W 3-0 | 1-0 | — | Sutton, Berg, Shearer | 21,050 |
| 3 | 27 | H | Coventry C | W 4-0 | 0-0 | 2 | Sutton 3, Wilcox | 21,657 |
| 4 | 31 | A | Arsenal | D 0-0 | 0-0 | — | | 37,629 |
| 5 | Sept 10 | H | Everton | W 3-0 | 2-0 | 3 | Shearer 2 (1 pen), Wilcox | 26,548 |
| 6 | 18 | A | Chelsea | W 2-1 | 1-0 | 2 | Johnsen (og), Sutton | 17,513 |
| 7 | 24 | H | Aston Villa | W 3-1 | 1-0 | 2 | Shearer 2 (1 pen), Sutton | 22,694 |
| 8 | Oct 1 | A | Norwich C | L 1-2 | 1-1 | 3 | Sutton | 18,146 |
| 9 | 9 | A | Newcastle U | D 1-1 | 0-0 | 3 | Shearer (pen) | 34,344 |
| 10 | 15 | H | Liverpool | W 3-2 | 0-1 | 2 | Atkins, Sutton 2 | 30,263 |
| 11 | 23 | H | Manchester U | L 2-4 | 1-1 | 4 | Warhurst, Hendry | 30,260 |
| 12 | 29 | A | Nottingham F | W 2-0 | 1-0 | 4 | Sutton 2 | 22,131 |
| 13 | Nov 2 | A | Sheffield W | W 1-0 | 0-0 | — | Shearer | 24,207 |
| 14 | 5 | H | Tottenham H | W 2-0 | 1-0 | 2 | Wilcox, Shearer (pen) | 26,933 |
| 15 | 19 | A | Ipswich T | W 3-1 | 2-1 | 2 | Sutton, Sherwood, Shearer | 17,607 |
| 16 | 26 | H | QPR | W 4-0 | 1-0 | 1 | Sutton, Shearer 3 (1 pen) | 21,302 |
| 17 | Dec 3 | A | Wimbledon | W 3-0 | 0-0 | 1 | Atkins, Wilcox, Shearer | 12,341 |
| 18 | 10 | H | Southampton | W 3-2 | 2-0 | 1 | Atkins, Shearer 2 | 23,372 |
| 19 | 17 | A | Leicester C | D 0-0 | 0-0 | 1 | | 20,559 |
| 20 | 26 | A | Manchester C | W 3-1 | 2-1 | 1 | Shearer, Atkins, Le Saux | 23,387 |
| 21 | 31 | A | Crystal Palace | W 1-0 | 0-0 | 1 | Sherwood | 14,232 |
| 22 | Jan 2 | H | West Ham U | W 4-2 | 1-1 | 1 | Shearer 3 (2 pens), Le Saux | 25,503 |
| 23 | 14 | H | Nottingham F | W 3-0 | 0-0 | 1 | Warhurst, Wilcox, Chettle (og) | 27,510 |
| 24 | 22 | A | Manchester U | L 0-1 | 0-0 | 1 | | 43,742 |
| 25 | 28 | H | Ipswich T | W 4-1 | 2-0 | 1 | Shearer 3 (1 pen), Sherwood | 21,325 |
| 26 | Feb 1 | H | Leeds U | D 1-1 | 1-0 | — | Shearer (pen) | 28,561 |
| 27 | 5 | A | Tottenham H | L 1-3 | 0-1 | 1 | Sherwood | 28,124 |
| 28 | 12 | H | Sheffield W | W 3-1 | 2-1 | 1 | Sherwood, Atkins, Shearer | 22,223 |
| 29 | 22 | H | Wimbledon | W 2-1 | 2-1 | — | Shearer, Atkins | 20,586 |
| 30 | 25 | H | Norwich C | D 0-0 | 0-0 | 1 | | 25,579 |
| 31 | Mar 4 | A | Aston Villa | W 1-0 | 1-0 | 1 | Hendry | 40,114 |
| 32 | 8 | H | Arsenal | W 3-1 | 2-0 | — | Shearer 2 (1 pen), Le Saux | 23,452 |
| 33 | 11 | A | Coventry C | D 1-1 | 0-1 | 1 | Shearer | 18,556 |
| 34 | 18 | H | Chelsea | W 2-1 | 2-1 | 1 | Shearer, Sherwood | 25,490 |
| 35 | Apr 1 | A | Everton | W 2-1 | 2-1 | 1 | Sutton, Shearer | 37,905 |
| 36 | 4 | A | QPR | W 1-0 | 0-0 | — | Sutton | 16,508 |
| 37 | 15 | A | Leeds U | D 1-1 | 1-0 | 1 | Hendry | 39,426 |
| 38 | 17 | H | Manchester C | L 2-3 | 2-1 | 1 | Shearer, Hendry | 27,851 |
| 39 | 20 | H | Crystal Palace | W 2-1 | 0-0 | — | Kenna, Gallacher | 28,005 |
| 40 | 30 | A | West Ham U | L 0-2 | 0-0 | 1 | | 24,202 |
| 41 | May 8 | H | Newcastle U | W 1-0 | 1-0 | — | Shearer | 30,545 |
| 42 | 14 | A | Liverpool | L 1-2 | 1-0 | 1 | Shearer | 40,014 |

**Final League Position: 1**

### GOALSCORERS

*League (80):* Shearer 34 (10 pens), Sutton 15, Atkins 6, Sherwood 6, Wilcox 5, Hendry 4, Le Saux 3, Warhurst 2, Berg 1, Gallacher 1, Kenna 1, own goals 2.
*Coca-Cola Cup (6):* Sutton 3, Shearer 2, Wilcox 1.
*FA Cup (2):* Sutton 2.

| Flowers T.D. 39 | Berg H. 40 | Le Saux G.P. 39 | Slater R. 12 + 6 | Hendry E.C.J. 38 | Gale A.P. 15 | Ripley S.E. 36 + 1 | Sherwood T.M. 38 | Shearer A. 42 | Sutton C.R. 40 | Wilcox J.M. 27 | Warhurst P. 20 + 7 | Pearce I.A. 22 + 6 | Atkins M.N. 30 + 4 | Newell M.C. 2 + 10 | Wright A. 4 + 1 | Mimms R.A. 3 + 1 | Kenna J.J. 9 | Batty D. 4 + 1 | Gallacher K.W. 1 | Witschge R. 1 | *Match No.* |
|---|---|---|---|---|---|---|---|---|---|---|---|---|---|---|---|---|---|---|---|---|---|
| 1 | 2 | 3 | 4 | 5 | 6 | 7 | 8 | 9 | 10 | 11 | | | | | | | | | | | 1 |
| 1 | 2 | 3 | 4 | 5 | 6 | 7 | 8 | 9 | *10* | 11 | 12 | 14 | | | | | | | | | 2 |
| 1 | | 3 | 4 | 5 | *6* | 7 | 8 | 9 | 10 | 11 | 2 | 14 | 12 | | | | | | | | 3 |
| 1 | 2 | 3 | 4 | 5 | 6 | 7 | 8 | 9 | 10 | 11 | 12 | | | | | | | | | | 4 |
| 1 | 2 | 3 | 4 | 5 | 6 | 7 | 8 | 9 | *10* | 11 | | 12 | 14 | | | | | | | | 5 |
| 1 | 2 | 3 | 4 | 5 | 6 | 7 | 8 | 9 | 10 | | 12 | | 11 | | | | | | | | 6 |
| 1 | 2 | 3 | | 5 | 6 | 7 | 4 | 9 | 10 | 11 | 12 | | 8 | | | | | | | | 7 |
| 1 | 2 | 3 | 12 | 5 | | 7 | 4 | 9 | 10 | 11 | 6 | | 8 | | | | | | | | 8 |
| 1 | 2 | 3 | | 5 | | 7 | 4 | 9 | 10 | 11 | 6 | | 8 | | | | | | | | 9 |
| 1 | 2 | 3 | | 5 | 4 | 7 | | 9 | 10 | 11 | 6 | | 8 | | | | | | | | 10 |
| 1 | 2 | 3 | 12 | 5 | *6* | 7 | | 9 | 10 | 11 | 4 | 14 | 8 | | | | | | | | 11 |
| 1 | 2 | 3 | | 5 | | 7 | 4 | 9 | 10 | 11 | 6 | 12 | 8 | | | | | | | | 12 |
| 1 | 2 | 3 | | 5 | 6 | 7 | 8 | 9 | 10 | 11 | 4 | | | | | | | | | | 13 |
| 1 | 2 | 3 | | 5 | 6 | 7 | 8 | 9 | 10 | 11 | 4 | | | | | | | | | | 14 |
| 1 | | 3 | 11 | | 6 | 7 | 4 | 9 | 10 | | 2 | 5 | 8 | | | | | | | | 15 |
| 1 | 6 | 3 | 11 | | | *7* | 4 | 9 | 10 | | 2 | 5 | 8 | 12 | 14 | | | | | | 16 |
| 1 | 6 | 3 | | 5 | | 7 | 4 | 9 | 10 | 11 | 2 | | 8 | | | | | | | | 17 |
| 1 | 6 | 3 | 12 | 5 | | 7 | 4 | 9 | *10* | 11 | 2 | | 8 | 14 | | | | | | | 18 |
| 1 | 2 | 3 | | | 6 | 7 | 4 | 9 | 10 | 11 | | 5 | 8 | | | | | | | | 19 |
| 1 | 2 | 3 | | 5 | 6 | 7 | 4 | 9 | 10 | 11 | | | 8 | | | | | | | | 20 |
| 1 | 2 | 3 | | 5 | | 7 | 4 | 9 | 10 | 11 | | 6 | 8 | | | | | | | | 21 |
| 1 | 2 | 3 | | 5 | 6 | 7 | 4 | *9* | 10 | 11 | 12 | | 8 | 14 | | | | | | | 22 |
| 1 | 2 | | 7 | 5 | | | | 9 | 10 | 11 | 4 | 6 | 8 | 12 | 3 | | | | | | 23 |
| 1 | 2 | 3 | | 5 | | | 4 | 9 | 10 | *11* | 6 | 14 | 8 | 12 | 7 | | | | | | 24 |
| 1 | 2 | 3 | 7 | 5 | | | 8 | 9 | *10* | 11 | 4 | 6 | 12 | 14 | | | | | | | 25 |
| 1 | 2 | 3 | | 5 | | | 4 | 9 | 10 | 11 | 7 | 6 | *8* | | | 15 | | | | | 26 |
| | 2 | | | 5 | | *7* | 4 | 9 | 10 | 11 | 8 | 6 | 12 | 14 | 3 | 1 | | | | | 27 |
| | 2 | | 11 | 5 | | | 4 | 9 | 10 | | 7 | 6 | 8 | | 3 | 1 | | | | | 28 |
| | 2 | 3 | 11 | 5 | | 12 | 4 | 9 | | | 7 | 6 | 8 | 10 | | 1 | | | | | 29 |
| 1 | 2 | 3 | | 5 | | 7 | 4 | 9 | | 11 | 12 | 6 | 8 | 10 | | | | | | | 30 |
| 1 | 2 | 3 | | 5 | | 7 | 4 | 9 | 10 | 11 | | 6 | 8 | | | | | | | | 31 |
| 1 | 2 | 3 | | 5 | | 7 | 4 | 9 | *10* | 11 | 12 | 6 | 8 | 14 | | | | | | | 32 |
| 1 | 2 | 3 | 12 | 5 | | 7 | 4 | 9 | *10* | | 11 | 6 | 8 | 14 | | | | | | | 33 |
| 1 | 2 | 11 | | 5 | | 7 | 4 | 9 | 10 | | | 6 | 8 | | | | 3 | | | | 34 |
| 1 | 2 | 11 | | 5 | | 7 | 4 | 9 | 10 | | | 6 | 8 | | | | 3 | | | | 35 |
| 1 | 2 | 11 | | 5 | | 7 | 4 | 9 | 10 | | | 6 | 8 | | | | 3 | | | | 36 |
| 1 | 2 | 11 | | 5 | | 7 | 4 | 9 | 10 | | | 6 | 8 | | | | 3 | | | | 37 |
| 1 | 2 | 11 | | 5 | | 7 | 4 | 9 | 10 | | | 6 | 8 | | | | 3 | 12 | | | 38 |
| 1 | 5 | 3 | 12 | | | 7 | | 9 | 10 | | | 6 | 8 | | | | 2 | 4 | 11 | | 39 |
| 1 | 2 | 6 | | 5 | | 7 | 8 | 9 | 10 | | | | | 12 | | | 3 | 4 | | 11 | 40 |
| 1 | 2 | 11 | 12 | 5 | | 7 | 8 | 9 | 10 | | | 6 | | | | | 3 | 4 | | | 41 |
| 1 | 2 | 11 | | 5 | | 7 | 8 | 9 | 10 | | | 6 | | | | | 3 | 4 | | | 42 |

**Coca-Cola Cup**

| | | |
|---|---|---|
| Second Round | Birmingham C (h) | 2-0 |
| | (a) | 1-1 |
| Third Round | Coventry C (h) | 2-0 |
| Fourth Round | Liverpool (h) | 1-3 |

**FA Cup**

| | | |
|---|---|---|
| Third Round | Newcastle U (a) | 1-1 |
| | (h) | 1-2 |

REBECCA'S
JEWELLERS SOUTHPORT

BLACKPOOL 1994–95 *Back row (left to right):* Stuart Parkinson, Graeme Craggs, Andy Watson, Kevin Sheedy, Paul Symons, Ian Gore, Mitch Cook, Jonathan Sunderland, Mike Davies, Lee Thorpe, Jamie Sheppard.
*Centre row:* Fred O'Donoghue (Youth Liaison Scout), Tony Rodwell, Bryan Griffiths, Paul Stoneman, Tony Ellis, Jamie Murphy, David Thompson, Melvin Capleton, Les Sealey, Lee Martin, Phil Horner, Darren Bradshaw, David Burke, Andy Gouck, Neil Mitchell, Steve Redmond (Physio).
*Front row:* Mark Bonner, Phil Brown, Bobby Saxton (Chief Scout/Coach), Sam Allardyce (Manager), Billy Bingham (Director of Football), Neil Bailey (Youth Team Coach), Chris Beech, James Quinn.

# BLACKPOOL

***Bloomfield Rd Ground, Blackpool FY1 6JJ.*** Telephone: (01253) 404331. Fax: (01253) 405011. Clubcall: 0891 121648.

***Ground capacity:*** 10,337.

***Record attendance:*** 38,098 v Wolverhampton W, Division 1, 17 September 1955.

***Record receipts:*** £72,949 v Tottenham H, FA Cup 3rd rd, 5 January 1991.

***Pitch measurements:*** 112yd × 74yd.

***President:*** C. A. Sagar BEM.

***Chairman:*** Owen J. Oyston. ***Deputy Chairman:*** Mrs V. Oyston.

***Managing Director:*** Mrs G. Bridge.

***Directors:*** G. Warburton, J. Wilde MBE, W. Bingham MBE.

***Manager:*** Sam Allardyce.

***Secretary:*** Carol Banks.

***Commercial Manager:*** Geoffrey Warburton.

***Coach:*** Neil Bailey. ***Physio:*** Stephen Redmond.

***Year Formed:*** 1887. ***Turned Professional:*** 1887. ***Ltd Co.:*** 1896.

***Previous Name:*** 'South Shore' combined with Blackpool in 1899, twelve years after the latter had been formed on the breaking up of the old 'Blackpool St John's' club.

***Club Nickname:*** 'The Seasiders'.

***Previous Grounds:*** 1887, Raikes Hall Gardens; 1897, Athletic Grounds; 1899, Raikes Hall Gardens; 1899, Bloomfield Road.

***Foundation:*** Old boys of St. John's School who had formed themselves into a football club decided to establish a club bearing the name of their town and Blackpool FC came into being at a meeting at the Stanley Arms Hotel in the summer of 1887. In their first season playing at Raikes Hall Gardens, the club won both the Lancashire Junior Cup and the Fylde Cup.

***First Football League game:*** 5 September, 1896, Division 2, v Lincoln C (a) L 1-3 – Douglas; Parr, Bowman; Stuart, Stirzaker, Norris; Clarkin, Donnelly, R. Parkinson, Mount (1), J. Parkinson.

***Record League Victory:*** 7–0 v Preston NE (away), Division 1, 1 May 1948 – Robinson; Shimwell, Crosland; Buchan, Hayward, Kelly; Hobson, Munro (1), McIntosh (5), McCall, Rickett (1).

***Record Cup Victory:*** 7–1 v Charlton Ath, League Cup, 2nd rd, 25 September 1963 – Harvey; Armfield, Martin; Crawford, Gratrix, Cranston; Lea, Ball (1), Charnley (4), Durie (1), Oakes (1).

***Record Defeat:*** 1–10 v Small Heath, Division 2, 2 March 1901 and v Huddersfield T, Division 1, 13 December 1930.

***Most League Points (2 for a win):*** 58, Division 2, 1929–30.

***Most League Points (3 for a win):*** 86, Division 4, 1984–85.

***Most League Goals:*** 98, Division 2, 1929–30.

***Highest League Scorer in Season:*** Jimmy Hampson, 45, Division 2, 1929–30.

***Most League Goals in Total Aggregate:*** Jimmy Hampson, 247, 1927–38.

***Most Capped Player:*** Jimmy Armfield, 43, England.

***Most League Appearances:*** Jimmy Armfield, 568, 1952–71.

***Record Transfer Fee Received:*** £750,000 from QPR for Trevor Sinclair, August 1993.

***Record Transfer Fee Paid:*** £200,000 to Crystal Palace for Andy Preece, June 1995.

***Football League Record:*** 1896 Elected to Division 2; 1899 Failed re-election; 1900 Re-elected; 1900–30 Division 2; 1930–33 Division 1; 1933–37 Division 2; 1937–67 Division 1; 1967–70 Division 2; 1970–71 Division 1; 1971–78 Division 2; 1978–81 Division 3; 1981–85 Division 4; 1985–90 Division 3; 1990–92 Division 4; 1992– Division 2.

***Honours:*** *Football League:* Division 1 – Runners-up 1955–56; Division 2 – Champions 1929–30; Runners-up 1936–37, 1969–70; Division 4 – Runners-up 1984–85. *FA Cup:* Winners 1953; Runners-up 1948, 1951. *Football League Cup:* Semi-final 1962. *Anglo-Italian Cup:* Winners 1971; Runners-up 1972.

***Colours:*** Tangerine shirts with navy and white trim, white shorts, tangerine stockings with navy blue tops. **Change colours:** Navy and sky blue stripes, navy shorts, navy stockings.

## BLACKPOOL 1994–95 LEAGUE RECORD

| Match No. | Date | Venue | Opponents | Result | | H/T Score | Lg. Pos. | Goalscorers | Attendance |
|---|---|---|---|---|---|---|---|---|---|
| 1 | Aug 13 | H | Huddersfield T | L | 1-4 | 0-2 | — | Gouck | 8343 |
| 2 | 20 | A | Bournemouth | W | 2-1 | 1-1 | 13 | Ellis 2 | 3098 |
| 3 | 27 | H | Shrewsbury T | W | 2-1 | 0-1 | 9 | Horner, Ellis (pen) | 4428 |
| 4 | 31 | A | Bristol R | D | 0-0 | 0-0 | — | | 3762 |
| 5 | Sept 3 | A | Crewe Alex | L | 3-4 | 2-2 | 12 | Beech, Watson, Griffiths (pen) | 4915 |
| 6 | 10 | H | Cardiff C | W | 2-1 | 0-1 | 10 | Brown, Ellis (pen) | 4189 |
| 7 | 13 | H | Brighton & HA | D | 2-2 | 2-2 | — | Brown, Beech | 3438 |
| 8 | 17 | A | Brentford | L | 2-3 | 1-0 | 13 | Horner, Quinn | 4157 |
| 9 | 24 | H | Wrexham | W | 2-1 | 0-0 | 10 | Brown 2 (1 pen) | 5015 |
| 10 | Oct 1 | A | Rotherham U | W | 2-0 | 2-0 | 7 | Quinn, Ellis | 3517 |
| 11 | 8 | A | Hull C | L | 0-1 | 0-1 | 10 | | 3829 |
| 12 | 15 | H | Bradford C | W | 2-0 | 0-0 | 8 | Ellis, Watson | 6156 |
| 13 | 22 | H | Swansea C | W | 2-1 | 2-0 | 8 | Ellis (pen), Watson | 4911 |
| 14 | 29 | A | Plymouth Arg | W | 2-0 | 1-0 | 5 | Ellis, Watson | 6285 |
| 15 | Nov 1 | A | Oxford U | L | 2-3 | 1-1 | — | Watson 2 | 5610 |
| 16 | 5 | H | Leyton Orient | W | 2-1 | 1-1 | 6 | Ellis, Watson | 4653 |
| 17 | 19 | A | Chester C | L | 0-2 | 0-1 | 6 | | 3114 |
| 18 | 26 | H | Wycombe W | L | 0-1 | 0-0 | 8 | | 4846 |
| 19 | Dec 10 | H | Bournemouth | W | 3-1 | 2-1 | 6 | Ellis 2, Mitchell | 3847 |
| 20 | 17 | A | Huddersfield T | D | 1-1 | 0-0 | 8 | Watson | 11,536 |
| 21 | 26 | A | York C | L | 0-4 | 0-2 | 11 | | 4542 |
| 22 | 27 | H | Stockport Co | L | 1-2 | 0-1 | 12 | Mitchell | 5745 |
| 23 | 31 | A | Birmingham C | L | 1-7 | 1-3 | 13 | Bradshaw | 18,025 |
| 24 | Jan 2 | H | Peterborough U | W | 4-0 | 1-0 | 12 | Quinn 2, Watson, Ellis | 3692 |
| 25 | 7 | A | Cardiff C | W | 1-0 | 1-0 | 8 | Watson | 3467 |
| 26 | 14 | H | Cambridge U | L | 2-3 | 1-1 | 9 | Mellon, Murphy | 4076 |
| 27 | 28 | H | Plymouth Arg | W | 5-2 | 0-1 | 7 | Watson 2, Ellis, Mellon 2 | 3599 |
| 28 | Feb 4 | A | Wycombe W | D | 1-1 | 0-1 | 8 | Quinn | 6380 |
| 29 | 7 | A | Leyton Orient | W | 1-0 | 1-0 | — | Watson | 3301 |
| 30 | 11 | H | Oxford U | W | 2-1 | 0-0 | 6 | Gouck, Quinn | 5206 |
| 31 | 18 | A | Cambridge U | D | 0-0 | 0-0 | 6 | | 3192 |
| 32 | 21 | H | Chester C | W | 3-1 | 2-1 | — | Mitchell, Alsford (og), Mellon (pen) | 4649 |
| 33 | 25 | H | Rotherham U | D | 2-2 | 1-1 | 5 | Mitchell, Ellis | 5043 |
| 34 | 28 | A | Swansea C | L | 0-1 | 0-0 | — | | 2308 |
| 35 | Mar 4 | A | Wrexham | W | 1-0 | 0-0 | 5 | Watson | 4251 |
| 36 | 7 | H | Crewe Alex | D | 0-0 | 0-0 | — | | 5859 |
| 37 | 11 | A | Shrewsbury T | D | 0-0 | 0-0 | 6 | | 4261 |
| 38 | 18 | H | Bristol R | L | 0-2 | 0-0 | 7 | | 4484 |
| 39 | 25 | H | Brentford | L | 1-2 | 0-2 | 8 | Brown | 4663 |
| 40 | Apr 1 | A | Brighton & HA | D | 2-2 | 1-1 | 10 | Ellis, Watson | 7157 |
| 41 | 4 | H | Birmingham C | D | 1-1 | 1-1 | — | Quinn | 4494 |
| 42 | 15 | A | Stockport Co | L | 2-3 | 0-2 | 11 | Quinn 2 | 5021 |
| 43 | 18 | H | York C | L | 0-5 | 0-3 | — | | 3517 |
| 44 | 22 | A | Peterborough U | L | 0-1 | 0-0 | 13 | | 5716 |
| 45 | 29 | A | Bradford C | W | 1-0 | 1-0 | 12 | Ellis | 5036 |
| 46 | May 6 | H | Hull C | L | 1-2 | 1-1 | 12 | Ellis | 4251 |

**Final League Position: 12**

### GOALSCORERS

*League (64):* Ellis 17 (3 pens), Watson 15, Quinn 9, Brown 5 (1 pen), Mellon 4 (1 pen), Mitchell 4, Beech 2, Gouck 2, Horner 2, Bradshaw 1, Griffiths 1 (pen), Murphy 1, own goal 1.
*Coca-Cola Cup (3):* Brown 1, Ellis 1, Quinn 1.
*FA Cup (0).*

| Sealey L.J. 7 | Brown P. 28 + 3 | Burke D.I. 23 | Bonner M. 9 + 8 | Horner P.M. 33 + 1 | Gore I.G. 3 + 1 | Rodwell A. 7 + 2 | Gouck A.S. 35 + 4 | Bamber J.D. 2 | Ellis A.J. 40 | Griffiths B.K. 12 + 2 | Quinn S.J. 37 + 4 | Gibson C.J. 1 + 1 | Briggs G. 1 | Beech C.S. 25 + 3 | Stoneman P. 4 | Watson A.A. 24 + 9 | Cook M. 4 + 2 | Thompson D. 17 | Moore N. 7 | Martin L.B. 31 | Thorpe L.A. — + 1 | Mitchell N.N. 25 + 5 | Bradshaw D.S. 26 | Capleton M.D.R. 8 + 2 | Murphy J.A. 6 | Mellon M.J. 26 | Sunderland J. — + 2 | Morrison A.C. 18 | Davies M.J. 1 | Rowett G. 17 | Darton S.R. 18 | Lydiate J.L. 11 | Parkinson S.G. — + 1 | Match No. |
|---|---|---|---|---|---|---|---|---|---|---|---|---|---|---|---|---|---|---|---|---|---|---|---|---|---|---|---|---|---|---|---|---|---|---|
| 1 | 2 | 3 | 4 | 5 | 6 | 7 | *8* | 9 | 10 | 11 | 12 | 14 | | | | | | | | | | | | | | | | | | | | | | 1 |
| 1 | 2 | 3 | | 4 | 6 | 12 | | | 10 | 11 | 9 | 8 | 5 | 7 | | | | | | | | | | | | | | | | | | | | 2 |
| 1 | 2 | 3 | | 4 | | 7 | 11 | 9 | 10 | | 8 | | | 6 | 5 | | | | | | | | | | | | | | | | | | | 3 |
| 1 | 2 | 3 | 4 | 6 | | 7 | 11 | | 10 | 12 | 9 | | | 8 | 5 | | | | | | | | | | | | | | | | | | | 4 |
| 1 | 2 | 3 | 14 | 4 | 6 | 7 | *11* | | | 12 | 9 | | | 8 | 5 | 10 | | | | | | | | | | | | | | | | | | 5 |
| 1 | 2 | | | 4 | | 7 | 11 | | 10 | | 9 | | | 8 | | | 3 | 5 | 6 | | | | | | | | | | | | | | | 6 |
| 1 | 2 | | 12 | 4 | | 7 | 11 | | | 10 | 9 | | | 8 | | | 3 | 5 | 6 | | | | | | | | | | | | | | | 7 |
| | 2 | | 6 | 4 | 12 | 7 | 11 | | | 10 | 9 | | | 8 | | | 3 | | 5 | 1 | 14 | | | | | | | | | | | | | 8 |
| | 2 | | | 4 | | | | | 10 | 11 | 9 | | | 8 | 7 | | 3 | 5 | 6 | 1 | | 12 | | | | | | | | | | | | 9 |
| | 2 | *3* | | 4 | | 12 | 7 | | 10 | | 9 | | | 8 | | | 14 | 5 | 6 | 1 | | 11 | | | | | | | | | | | | 10 |
| | 2 | 3 | | 4 | | | *7* | | | 10 | 9 | | | 8 | | 12 | 14 | 5 | 6 | 1 | | 11 | | | | | | | | | | | | 11 |
| | 2 | 3 | 12 | 5 | | | 4 | | 10 | 11 | 9 | | | 8 | | 7 | | | 6 | 1 | | | | | | | | | | | | | | 12 |
| | 2 | 3 | | 6 | | | 12 | | 10 | 11 | 9 | | | 8 | | 7 | | 5 | | 1 | | | 4 | | | | | | | | | | | 13 |
| | 2 | 3 | | 6 | | | | | 10 | 11 | 12 | | | 8 | | 9 | | 5 | | 1 | | 7 | 4 | | | | | | | | | | | 14 |
| | 2 | 3 | | 6 | | | | | 10 | 11 | | | | 8 | | 9 | | 5 | | 1 | | 7 | 4 | | | | | | | | | | | 15 |
| | 2 | 3 | | 6 | | | | | 10 | 11 | | | | 8 | | 9 | | 5 | | 1 | | 7 | 4 | | | | | | | | | | | 16 |
| | 2 | 3 | 8 | 6 | | | 12 | | 10 | 11 | 14 | | | | | *9* | | 5 | | *1* | | 7 | 4 | 15 | | | | | | | | | | 17 |
| | | 3 | 11 | 6 | | | | | 10 | | 9 | | | | | | | 5 | | | | 7 | 8 | 1 | 2 | 4 | 12 | | | | | | | 18 |
| | | 3 | 7 | 6 | | | 12 | | 10 | | *9* | | | | | 14 | | 5 | | | | 11 | | 1 | 2 | 8 | | 4 | | | | | | 19 |
| | | 3 | 7 | 6 | | | | | 10 | | 9 | | | | | 12 | | 5 | | | | 11 | | 1 | 2 | 8 | | 4 | | | | | | 20 |
| | 12 | 3 | *7* | 6 | | | 14 | | 10 | | | | | 4 | | 9 | | 5 | | | | 11 | | 1 | 2 | 8 | | | | | | | | 21 |
| | 2 | 3 | | 6 | | | 7 | | 10 | | | | | 4 | | 9 | | 5 | | | | 11 | | 1 | | 8 | | | | | | | | 22 |
| | 2 | 3 | | 12 | | | 4 | | 10 | | 7 | | | | | 9 | | | | | | 11 | 6 | 1 | 5 | 8 | | | | | | | | 23 |
| | 2 | 3 | | | | | 11 | | 10 | | 7 | | | 4 | | 9 | | | | 1 | | | 6 | | | 8 | | 5 | | | | | | 24 |
| | 2 | 3 | | 6 | | | 11 | | 10 | | 7 | | | 4 | | 9 | | | | 1 | | 12 | | | | 8 | | 5 | | | | | | 25 |
| | | | | 6 | | | 11 | | 10 | | 7 | | | 4 | | 9 | | | | 1 | | 12 | | | 3 | 8 | | 5 | 2 | | | | | 26 |
| | | | | 6 | | | 11 | | 10 | | 7 | | | | | 9 | | | | 1 | | | 4 | | | 8 | | 5 | | 2 | 3 | | | 27 |
| | | | | 4 | | | 11 | | 10 | | 7 | | | | | 9 | | | | 1 | | | 6 | | | 8 | | 5 | | 2 | 3 | | | 28 |
| | | | | 4 | | | 11 | | 10 | | 7 | | | | | 9 | | | | 1 | | 12 | 6 | | | 8 | | 5 | | 2 | 3 | | | 29 |
| | | | | 4 | | | 11 | | 10 | | 7 | | | | | 9 | | | | 1 | | | 6 | | | 8 | | 5 | | 2 | 3 | | | 30 |
| | 12 | | 14 | 4 | | | 11 | | | | 7 | | | | | 9 | | | | 1 | | *10* | 6 | | | 8 | | 5 | | 2 | 3 | | | 31 |
| | 6 | | 12 | 4 | | | 11 | | | | 7 | | | | | 9 | | 5 | | 1 | | 10 | | | | 8 | | | | 2 | 3 | | | 32 |
| | 6 | | 12 | 4 | | | 11 | | 10 | | 7 | | | | | | | 5 | | 1 | | 9 | | | | 8 | | | | 2 | 3 | | | 33 |
| | | | 12 | 4 | | | 11 | | 10 | | 7 | | | | | 9 | | | | 1 | | 5 | 6 | | | 8 | | | | 2 | 3 | | | 34 |
| | | | 4 | | | | 11 | | 10 | | 7 | | | | | 9 | | | | 1 | | | 6 | | | 8 | | | | 2 | 3 | 5 | | 35 |
| | | | 12 | | | | 11 | | 10 | | *7* | | | | | 9 | | | | 1 | | 14 | 6 | | | 8 | | 4 | | 2 | 3 | 5 | | 36 |
| | | | | | | | 11 | | 10 | | 7 | | | 12 | | | | | | 1 | | 9 | 6 | | | 8 | | 4 | | 2 | 3 | 5 | | 37 |
| | | | | | | | 11 | | 10 | | 7 | | | 12 | | | | | | 1 | | 9 | 6 | | | 8 | | 4 | | 2 | 3 | 5 | | 38 |
| | 2 | | | 5 | | | 8 | | 10 | | 9 | | | *4* | | 12 | | | | 1 | | 11 | 6 | | | | | | | 7 | 3 | | 14 | 39 |
| | 2 | | | | | | 8 | | 10 | | 9 | | | 4 | | 12 | | | | 1 | | 11 | 6 | | | | | | | 7 | 3 | 5 | | 40 |
| | 14 | | | | | | 8 | | 10 | | 9 | | | *4* | | 12 | | | | 1 | | 11 | 6 | | | | | 7 | | 2 | 3 | 5 | | 41 |
| | | | | | | | 7 | | 10 | | 9 | | | | | 12 | | | | 1 | | 11 | 6 | | | 8 | | 4 | | 2 | 3 | 5 | | 42 |
| | | | | | | | 7 | | 10 | | 9 | | | | | 12 | | | | | | 11 | 6 | 1 | | 8 | | 4 | | 2 | 3 | 5 | | 43 |
| | 2 | | | | | | 7 | | 10 | | *9* | | | 12 | | 14 | | | | | | 11 | 6 | 1 | | 8 | | 4 | | | 3 | 5 | | 44 |
| | 2 | 3 | | | | | 11 | | 10 | | 12 | | | 7 | | 9 | | | | 1 | | | 6 | | | 8 | | 4 | | | | 5 | | 45 |
| | 2 | 3 | | | | | 11 | | 10 | | | | | 4 | | 9 | | | | 1 | | 7 | 6 | 15 | | 8 | 12 | | | | | 5 | | 46 |

| | | | |
|---|---|---|---|
| **Coca-Cola Cup** First Round | Chesterfield (h) | 1-2 | |
| | (a) | 2-4 | |
| **FA Cup** First Round | Preston NE (a) | 0-1 | |

ES
SC
CT
BR
Reebok
Mitre

BOLTON WANDERERS 1994–95 *Back row (left to right):* Mark Winstanley, Andy Mason, Jason Lydiate, Mark Seagraves, Scott Green.
*Third row:* Jason McAteer, David Lee, Aidan Davison, Keith Branagan, Jimmy Phillips, Owen Coyle.
*Second row:* Ewan Simpson (Physio), Steve Carroll (Reserve Team Manager), Stuart Whittaker, Neil Fisher, Andy McKay, Gary Martindale, Neil McDonald, Tony Kelly, Colin Todd (Coach), Ian McNeil (Chief Scout)
*Front row:* Andy Roscoe, Alan Thompson, John McGinlay, Bruce Rioch (Manager), Alan Stubbs, Nicky Spooner, Mark Patterson.

# FA Premiership **BOLTON WANDERERS**

***Burnden Park, Bolton BL3 2QR.*** Telephone: (01204) 389200. Fax: (01204) 382334. Ticket Office: (01204) 521101. Ticket Office Fax: (01204) 392474. Commercial Dept: (01204) 24518.

***Ground capacity:*** 20,500.

***Record attendance:*** 69,912 v Manchester C, FA Cup 5th rd, 18 February 1933.

***Record receipts:*** £159,290.50 v Swindon T, Coca-Cola Cup semi-final, 8 March 1995.

***Pitch measurements:*** 113yd × 76yd.

***President:*** Nat Lofthouse.

***Chairman:*** G. Hargreaves.

***Directors:*** P. A. Gartside, G. Ball, G. Seymour, G. Warburton, W. B. Warburton, B. Scowcroft.

***Team Manager:*** Roy McFarland. ***Assistant Manager:*** Colin Todd. ***Physio:*** E. Simpson.

***Chief Executive & Secretary:*** Des McBain. ***Commercial Manager:*** T. Holland.

***Year Formed:*** 1874. ***Turned Professional:*** 1880. ***Ltd Co.:*** 1895.

***Previous Name:*** 1874–77, Christ Church FC; 1877 became Bolton Wanderers.

***Club Nickname:*** 'The Trotters'.

***Previous Grounds:*** Park Recreation Ground and Cockle's Field before moving to Pike's Lane ground 1881; 1895, Burnden Park.

***Foundation:*** In 1874 boys of Christ Church Sunday School, Blackburn Street, led by their master Thomas Ogden, established a football club which went under the name of the school and whose president was Vicar of Christ Church. Membership was 6d (two and a half pence). When their president began to lay down too many rules about the use of church premises, the club broke away and formed Bolton Wanderers in 1877, holding their earliest meetings at the Gladstone Hotel.

***First Football League game:*** 8 September, 1888, Football League, v Derby C (h), L 3-6 – Harrison; Robinson, Mitchell; Roberts, Weir, Bullough, Davenport (2), Milne, Coupar, Barbour, Brogan (1).

***Record League Victory:*** 8–0 v Barnsley, Division 2, 6 October 1934 – Jones; Smith, Finney; Goslin, Atkinson, George Taylor; George T. Taylor (2), Eastham, Milsom (1), Westwood (4), Cook. (1 og).

***Record Cup Victory:*** 13–0 v Sheffield U, FA Cup, 2nd rd, 1 February 1890 – Parkinson; Robinson (1), Jones; Bullough, Davenport, Roberts; Rushton, Brogan (3), Cassidy (5), McNee, Weir (4).

***Record Defeat:*** 1–9 v Preston NE, FA Cup 2nd rd, 10 December 1887.

***Most League Points (2 for a win):*** 61, Division 3, 1972–73.

***Most League Points (3 for a win):*** 90, Division 2, 1992–93.

***Most League Goals:*** 96, Division 2, 1934–35.

***Highest League Scorer in Season:*** Joe Smith, 38, Division 1, 1920–21.

***Most League Goals in Total Aggregate:*** Nat Lofthouse, 255, 1946–61.

***Most Capped Player:*** Nat Lofthouse, 33, England.

***Most League Appearances:*** Eddie Hopkinson, 519, 1956–70.

***Record Transfer Fee Received:*** £550,000 from Celtic for Andy Walker, July 1994.

***Record Transfer Fee Paid:*** £450,000 to Leeds U for Chris Fairclough, July 1995.

***Football League Record:*** 1888 Founder Member of the League; 1899–1900 Division 2; 1900–03 Division 1; 1903–05 Division 2; 1905–08 Division 1; 1908–09 Division 2; 1909–10 Division 1; 1910–11 Division 2; 1911–33 Division 1; 1933–35 Division 2; 1935–64 Division 1; 1964–71 Division 2; 1971–73 Division 3; 1973–78 Division 2; 1978–80 Division 1; 1980–83 Division 2; 1983–87 Division 3; 1987–88 Division 4; 1988–92 Division 3; 1992–93 Division 2; 1993–95 Division 1; 1995– FA Premier League.

***Honours:*** *Football League:* Division 1 best season: 3rd, 1891–92, 1920–21, 1924–25, 1994–95; Division 2 – Champions 1908–09, 1977–78; Runners-up 1899–1900, 1904–05, 1910–11, 1934–35, 1992–93; Division 3 – Champions 1972–73. *FA Cup:* Winners 1923, 1926, 1929, 1958; Runners-up 1894, 1904, 1953. *Football League Cup:* Runners-up 1995. *Freight Rover Trophy:* Runners-up 1986. *Sherpa Van Trophy:* Winners 1989.

***Colours:*** White shirts, navy blue shorts, blue stockings. **Change colours:** Dark/sky blue shirts, navy blue shorts, blue stockings.

## BOLTON WANDERERS 1994–95 LEAGUE RECORD

| *Match No.* | *Date* | *Venue* | *Opponents* | *Result* | | *H/T Score* | *Lg. Pos.* | *Goalscorers* | *Attendance* |
|---|---|---|---|---|---|---|---|---|---|
| 1 | Aug 13 | A | Grimsby T | D | 3-3 | 2-1 | — | Paatelainen 2, McGinlay (pen) | 8393 |
| 2 | 20 | H | Bristol C | L | 0-2 | 0-1 | 17 | | 12,127 |
| 3 | 27 | A | Middlesbrough | L | 0-1 | 0-1 | 19 | | 19,570 |
| 4 | 30 | H | Millwall | W | 1-0 | 0-0 | — | Patterson | 9519 |
| 5 | Sept 3 | H | Stoke C | W | 4-0 | 1-0 | 9 | McGinlay (pen), McAteer 2, Paatelainen | 11,515 |
| 6 | 10 | A | Sheffield U | L | 1-3 | 0-1 | 15 | McGinlay | 14,116 |
| 7 | 13 | A | Luton T | W | 3-0 | 1-0 | — | McGinlay 2, Sneekes | 5764 |
| 8 | 17 | H | Portsmouth | D | 1-1 | 1-0 | 10 | McGinlay | 11,284 |
| 9 | 24 | A | Southend U | L | 1-2 | 1-0 | 12 | Sneekes | 4507 |
| 10 | Oct 1 | H | Derby Co | W | 1-0 | 0-0 | 8 | McGinlay | 12,015 |
| 11 | 8 | A | Burnley | D | 2-2 | 1-0 | 9 | McGinlay, Coleman | 16,687 |
| 12 | 16 | H | Oldham Ath | D | 2-2 | 2-0 | 10 | Paatelainen, Lee | 11,106 |
| 13 | 22 | A | Port Vale | D | 1-1 | 0-0 | 12 | Green | 10,003 |
| 14 | 29 | H | Watford | W | 3-0 | 1-0 | 7 | Paatelainen, McGinlay 2 (1 pen) | 10,483 |
| 15 | Nov 1 | H | Swindon T | W | 3-0 | 1-0 | — | Coleman, Thompson, De Freitas | 10,046 |
| 16 | 5 | A | Charlton Ath | W | 2-1 | 1-0 | 5 | Sneekes 2 | 9793 |
| 17 | 19 | H | Notts Co | W | 2-0 | 1-0 | 3 | De Freitas, Paatelainen | 11,698 |
| 18 | 23 | A | Wolverhampton W | L | 1-3 | 1-0 | — | Paatelainen | 25,903 |
| 19 | 26 | A | Barnsley | L | 0-3 | 0-2 | 4 | | 8507 |
| 20 | Dec 6 | H | Port Vale | W | 1-0 | 0-0 | — | Patterson | 10,324 |
| 21 | 10 | A | Bristol C | W | 1-0 | 1-0 | 4 | Patterson | 6144 |
| 22 | 17 | H | Grimsby T | D | 3-3 | 1-2 | 3 | Coyle 2, Lee | 10,522 |
| 23 | 26 | A | Sunderland | D | 1-1 | 0-0 | 5 | Paatelainen | 19,758 |
| 24 | 27 | H | Tranmere R | W | 1-0 | 1-0 | 2 | Thompson | 16,782 |
| 25 | 31 | A | WBA | L | 0-1 | 0-1 | 6 | | 18,184 |
| 26 | Jan 2 | H | Reading | W | 1-0 | 1-0 | 4 | Coleman | 14,705 |
| 27 | 14 | A | Watford | D | 0-0 | 0-0 | 3 | | 9113 |
| 28 | 21 | H | Charlton Ath | W | 5-1 | 2-1 | 3 | McGinlay 2, McAteer, Coyle, Paatelainen | 10,516 |
| 29 | Feb 4 | H | Wolverhampton W | W | 5-1 | 2-1 | 1 | Sneekes, Coleman, Phillips, Coyle, Thompson | 16,964 |
| 30 | 7 | A | Notts Co | D | 1-1 | 0-0 | — | Coyle | 7553 |
| 31 | 18 | H | Barnsley | W | 2-1 | 2-0 | 1 | Thompson, Sneekes | 12,463 |
| 32 | 26 | A | Derby Co | L | 1-2 | 1-0 | 3 | McAteer | 11,003 |
| 33 | Mar 4 | H | Southend U | W | 3-0 | 1-0 | 3 | Thompson, Lee, McAteer | 10,766 |
| 34 | 11 | H | Middlesbrough | W | 1-0 | 1-0 | 3 | Paatelainen | 18,370 |
| 35 | 19 | A | Millwall | W | 1-0 | 0-0 | 2 | McGinlay | 6103 |
| 36 | 22 | H | Sheffield U | D | 1-1 | 1-1 | — | Stubbs | 16,756 |
| 37 | 25 | A | Portsmouth | D | 1-1 | 1-0 | 2 | Paatelainen | 7765 |
| 38 | Apr 5 | A | Swindon T | W | 1-0 | 0-0 | — | Thompson | 8100 |
| 39 | 8 | H | WBA | W | 1-0 | 0-0 | 3 | Thompson | 16,207 |
| 40 | 11 | H | Luton T | D | 0-0 | 0-0 | — | | 13,619 |
| 41 | 14 | A | Tranmere R | L | 0-1 | 0-1 | — | | 14,959 |
| 42 | 17 | H | Sunderland | W | 1-0 | 0-0 | 2 | McGinlay | 15,030 |
| 43 | 21 | A | Reading | L | 1-2 | 0-1 | — | Lee | 13,223 |
| 44 | 29 | A | Oldham Ath | L | 1-3 | 1-2 | 3 | McGinlay | 11,901 |
| 45 | May 3 | A | Stoke C | D | 1-1 | 1-1 | — | McGinlay | 15,557 |
| 46 | 7 | H | Burnley | D | 1-1 | 0-0 | 3 | Paatelainen | 16,853 |

**Final League Position: 3**

### GOALSCORERS

*League (67):* McGinlay 16 (3 pens), Paatelainen 12, Thompson 7, Sneekes 6, Coyle 5, McAteer 5, Coleman 4, Lee 4, Patterson 3, De Freitas 2, Green 1, Phillips 1, Stubbs 1.
*Coca-Cola Cup (15):* McGinlay 4, Lee 2, McAteer 2, Paatelainen 2, Thompson 2, Sneekes 1, Stubbs 1, own goal 1.
*FA Cup (1):* Sneekes 1.

| Branagan K.G. 43 | McDonald N.R. 4 | Phillips J.N. 46 | McAteer J.W. 41 + 2 | Lydiate J.L. 17 + 1 | Stubbs A. 37 + 2 | Lee D.M. 35 + 4 | Patterson M.A. 23 + 3 | Paatelainen M. 43 + 1 | McGinlay J. 34 + 3 | Thompson A. 34 + 3 | Coyle O.C. 8 + 11 | Sneekes R. 37 + 1 | Kernaghan A.N. 9 + 2 | Fisher N.J. 10 + 1 | De Freitas F. 7 + 6 | Kelly A.G. 4 | Spooner N.M. 1 | Coleman S. 22 | Green S.P. 26 + 5 | Whitaker S. — + 1 | Davison A.J. 3 + 1 | Seagraves M. 13 | Bergsson G. 8 | Dreyer J.B. 1 + 1 | Shilton P.L. — + 1 | Match No. |
|---|---|---|---|---|---|---|---|---|---|---|---|---|---|---|---|---|---|---|---|---|---|---|---|---|---|---|
| 1 | 2 | 3 | 4 | 5 | 6 | 7 | 8 | 9 | 10 | *11* | 12 | 14 | | | | | | | | | | | | | | 1 |
| 1 | *2* | 3 | 4 | | 6 | 7 | 8 | 9 | 10 | 14 | 12 | 11 | 5 | | | | | | | | | | | | | 2 |
| 1 | | 3 | 4 | 2 | 6 | | 11 | 9 | 12 | | | 8 | 5 | 7 | 10 | | | | | | | | | | | 3 |
| 1 | | 3 | 4 | 2 | 6 | | 11 | 9 | 12 | | | 8 | 5 | 7 | 10 | | | | | | | | | | | 4 |
| 1 | | 3 | 4 | 2 | 6 | | | 9 | 10 | | | 8 | 5 | 7 | | 11 | | | | | | | | | | 5 |
| 1 | | *3* | 4 | 2 | 6 | | | 9 | 10 | 14 | 12 | 8 | 5 | 7 | | 11 | | | | | | | | | | 6 |
| 1 | | 3 | 4 | 2 | 6 | | | 9 | 10 | | | 8 | 5 | 7 | | 11 | | | | | | | | | | 7 |
| 1 | | 3 | 4 | 2 | 6 | 12 | | 9 | 10 | | | 8 | 5 | 7 | | 11 | | | | | | | | | | 8 |
| 1 | | 3 | 4 | 2 | 6 | 11 | | *9* | 10 | 5 | | 8 | 12 | 7 | 14 | | | | | | | | | | | 9 |
| 1 | | 3 | 4 | 2 | | 11 | | 9 | 10 | 5 | | 8 | 6 | 7 | | | | | | | | | | | | 10 |
| 1 | | 3 | 4 | 2 | | 11 | | 9 | 10 | *5* | | 8 | | 12 | 14 | | 6 | 7 | | | | | | | | 11 |
| 1 | | 3 | 4 | 2 | | 11 | | 9 | 10 | 5 | | 8 | 12 | 7 | | | | 6 | | | | | | | | 12 |
| 1 | | 3 | 4 | | | 11 | | 9 | 10 | 5 | | 8 | 2 | *7* | 12 | | | 6 | 14 | | | | | | | 13 |
| 1 | | 3 | | 2 | | 11 | 4 | 9 | 10 | 5 | | 8 | | | | | | 6 | 7 | | | | | | | 14 |
| 1 | | 3 | 12 | 2 | | 11 | 4 | 9 | | 5 | 14 | 8 | | | *10* | | | 7 | 6 | | | | | | | 15 |
| 1 | | 3 | 12 | 2 | | 11 | 4 | 9 | | 5 | 14 | 8 | | | *10* | | | 7 | 6 | | | | | | | 16 |
| 1 | | 3 | | 2 | 12 | 11 | 4 | 9 | | 5 | 14 | 8 | | | *10* | | | 7 | 6 | | | | | | | 17 |
| 1 | | 3 | | 2 | 12 | 11 | 4 | 9 | | 5 | 14 | 8 | | | *10* | | | 7 | 6 | | | | | | | 18 |
| 1 | | 3 | 11 | 2 | 4 | 12 | | 9 | 10 | *5* | 14 | 8 | | | | | | 7 | 6 | | | | | | | 19 |
| 1 | | 3 | 4 | | 6 | 7 | 11 | 9 | 10 | | | 8 | | | | | | 5 | 2 | | | | | | | 20 |
| 1 | | 3 | 4 | | 6 | 7 | 11 | 9 | 10 | | 12 | 8 | | | | | | 5 | 2 | | | | | | | 21 |
| 1 | | 3 | 4 | | 6 | 7 | 11 | 9 | | 12 | 10 | 8 | | | | | | 5 | 2 | | | | | | | 22 |
| 1 | | 3 | 4 | | 6 | 7 | | 9 | | 11 | 10 | 8 | | | | | | 5 | 2 | | | | | | | 23 |
| 1 | | 3 | 4 | | 6 | 7 | 8 | 9 | 10 | 11 | 12 | | | | | | | 5 | 2 | | | | | | | 24 |
| 1 | | 3 | 4 | | 6 | 7 | 12 | 9 | 10 | 11 | | 8 | | | | | | 5 | 2 | | | | | | | 25 |
| 1 | | 3 | 4 | | 6 | 7 | 9 | 12 | 10 | | 11 | *8* | | | | | | 5 | 2 | 14 | | | | | | 26 |
| 1 | | 3 | 4 | | 6 | 7 | | 9 | 10 | 11 | | 8 | | | | | | 5 | 2 | | | | | | | 27 |
| 1 | | 3 | 4 | 14 | 6 | 7 | | 9 | 10 | 11 | *12* | 8 | | | | | | 5 | 2 | | | | | | | 28 |
| 1 | | 3 | 4 | | 6 | 7 | | 9 | | 11 | 10 | 8 | | | | | | 5 | 2 | | | | | | | 29 |
| 1 | | 3 | 4 | | 6 | 7 | | 9 | | 11 | 10 | 8 | | | 12 | | | 5 | 2 | | 15 | | | | | 30 |
| 1 | | 3 | 4 | | 6 | 7 | | 9 | 10 | 11 | | 8 | | | | | | 5 | 2 | | | | | | | 31 |
| | | 3 | 4 | | 6 | 7 | 12 | 9 | *10* | 11 | | 8 | | | 14 | | | 5 | 2 | | 1 | | | | | 32 |
| 1 | | 3 | 4 | | 6 | 7 | 8 | | 10 | 11 | 9 | | | | | | | | 2 | | | 5 | | | | 33 |
| 1 | | 3 | 4 | | 6 | 12 | 8 | 9 | 10 | 11 | | 7 | | | | | | | 2 | | | 5 | | | | 34 |
| 1 | 8 | 3 | 4 | | 6 | | | 9 | 10 | 11 | | 7 | | | | | | | 2 | | | 5 | | | | 35 |
| 1 | | 3 | 4 | | 6 | 7 | | 9 | 10 | 11 | | 8 | | | | | | | 2 | | | 5 | | | | 36 |
| 1 | 8 | 3 | 4 | | 6 | 12 | | 9 | | 11 | 10 | 7 | | | | | | | 2 | | | 5 | | | | 37 |
| 1 | | 3 | 4 | | 6 | 7 | 8 | 9 | 10 | 11 | | | | | | | | | 12 | | | 5 | 2 | | | 38 |
| 1 | | 3 | 4 | | 6 | 7 | 8 | 9 | *10* | 11 | | | | | 14 | | | | 12 | | | 5 | 2 | | | 39 |
| 1 | | 3 | 4 | | 6 | | | 9 | 12 | 11 | | 8 | | | 10 | | | | 7 | | | 5 | 2 | | | 40 |
| 1 | | 3 | 4 | | 6 | 7 | 12 | 9 | 10 | 11 | | 8 | | | | | | | | | | 5 | 2 | | | 41 |
| 1 | | 3 | 4 | | 6 | 7 | 11 | 9 | 10 | | | 8 | | | | | | | 12 | | | 5 | 2 | 14 | | 42 |
| 1 | | 3 | 4 | | 6 | 7 | 8 | | 10 | 11 | 9 | | | | | | | | | | | 5 | | 2 | | 43 |
| 1 | | 3 | 4 | | 6 | 7 | 8 | 9 | 10 | 11 | | | | | | | | | | | | 5 | 2 | | | 44 |
| | | 3 | 4 | | 6 | 7 | 8 | 9 | 10 | 11 | | | | | | | | | 12 | | 1 | 5 | 2 | | 15 | 45 |
| | | 3 | 4 | | 6 | 7 | 8 | 9 | 10 | 11 | | | | | | | | | 2 | | 1 | | 5 | | | 46 |

**Coca-Cola Cup**

| | | |
|---|---|---|
| Second Round | Ipswich T (a) | 3-0 |
| | (h) | 1-0 |
| Third Round | Sheffield U (a) | 2-1 |
| Fourth Round | West Ham U (a) | 3-1 |
| Fifth Round | Norwich C (h) | 1-0 |
| Semi-final | Swindon T (a) | 1-2 |
| | (h) | 3-1 |
| Final at Wembley | Liverpool | 1-2 |

**FA Cup**

| | | |
|---|---|---|
| Third Round | Portsmouth (a) | 1-3 |

AFC BOURNEMOUTH 1994–95 *Back row (left to right):* Sean O'Driscoll (Physio/Player), Chris Leadbitter, Mark Morris, Michael McElhatton, Robert Murray.
*Centre row:* Steve Hardwick (Physio), Gary Chivers, Scott Mean, Neil Moss, Ian Andrews, Alex Watson, Steve Fletcher, John Williams (Youth Manager).
*Front row:* Mark O'Connor, Kevin Russell, Steve Cotterill, Mel Machin (Manager), Warren Aspinall, Adrian Pennock, Russell Beardsmore.

# Division 2 AFC BOURNEMOUTH

***Dean Court Ground, Bournemouth, Dorset BH7 7AF.*** Telephone: (01202) 395381. Fax: (01202) 309797.

***Ground capacity:*** 11,880.

***Record attendance:*** 28,799 v Manchester U, FA Cup 6th rd, 2 March 1957.

***Record receipts:*** £33,723 v Manchester U, FA Cup 3rd rd, 7 January 1984.

***Pitch measurements:*** 112yd × 75yd.

***Chairman:*** K. Gardiner.

***Directors:*** B. E. Willis (vice-chairman), G. M. C. Hayward, E. G. Keep, C. W. Legg, N. Hayward.

***Secretary:*** K. R. J. MacAlister.

***Manager:*** Mel Machin. ***First Team Coach:*** John Williams. ***Youth Team Coach:*** Sean O'Driscoll. ***Physio:*** Steve Hardwick. ***Commercial Manager:*** Terry Lovell.

***Year Formed:*** 1899. ***Turned Professional:*** 1912. ***Ltd Co.:*** 1914.

***Previous Names:*** Boscombe St Johns, 1890–99; Boscombe FC, 1899–1923; Bournemouth & Boscombe Ath FC, 1923–71.

***Club Nickname:*** 'Cherries'.

***Previous Grounds:*** 1899–1910, Castlemain Road, Pokesdown; 1910, Dean Court.

***Foundation:*** There was a Bournemouth FC as early as 1875, but the present club arose out of the remnants of the Boscombe St John's club (formed 1890). The meeting at which Boscombe FC came into being was held at a house in Gladstone Road in 1899. They began by playing in the Boscombe and District Junior League.

***First Football League game:*** 25 August, 1923, Division 3(S), v Swindon T (a), L 1-3 – Heron; Wingham, Lamb; Butt, C. Smith, Voisey; Miller, Lister (1), Davey, Simpson, Robinson.

***Record League Victory:*** 7–0 v Swindon T, Division 3 (S), 22 September 1956 – Godwin; Cunningham, Keetley; Clayton, Crosland, Rushworth; Siddall (1), Norris (2), Arnott (1), Newsham (2), Cutler (1). 10–0 win v Northampton T at start of 1939–40 expunged from the records on outbreak of war.

***Record Cup Victory:*** 11–0 v Margate, FA Cup, 1st rd, 20 November 1971 – Davies; Machin (1), Kitchener, Benson, Jones, Powell, Cave (1), Boyer, MacDougall (9 incl. 1p), Miller, Scott (De Garis).

***Record Defeat:*** 0–9 v Lincoln C, Division 3, 18 December 1982.

***Most League Points (2 for a win):*** 62, Division 3, 1971–72.

***Most League Points (3 for a win):*** 97, Division 3, 1986–87.

***Most League Goals:*** 88, Division 3 (S), 1956–57.

***Highest League Scorer in Season:*** Ted MacDougall, 42, 1970–71.

***Most League Goals in Total Aggregate:*** Ron Eyre, 202, 1924–33.

***Most Capped Player:*** Gerry Peyton, 7 (33), Republic of Ireland.

***Most League Appearances:*** Sean O'Driscoll, 423, 1984–95.

***Record Transfer Fee Received:*** £800,000 from Everton for Joe Parkinson, March 1994.

***Record Transfer Fee Paid:*** £210,000 to Gillingham for Gavin Peacock, August 1989.

***Football League Record:*** 1923 Elected to Division 3 (S). Remained a Third Division club for record number of years until 1970; 1970–71 Division 4; 1971–75 Division 3; 1975–82 Division 4; 1982–87 Division 3; 1987–90 Division 2; 1990– 92 Division 3; 1992– Division 2.

***Honours:*** *Football League:* Division 3 – Champions 1986–87; Division 3 (S) – Runners-up 1947–48. Promotion from Division 4 1970–71 (2nd), 1981–82 (4th). *FA Cup:* best season: 6th rd, 1957. *Football League Cup:* best season: 4th rd, 1962, 1964. *Associate Members' Cup:* Winners 1984.

***Colours:*** Red shirts with black 4″ stripe, black shorts, black stockings. **Change colours:** Blue shirts, with black 4″ stripe, white shorts, white stockings.

## AFC BOURNEMOUTH 1994–95 LEAGUE RECORD

| Match No. | Date | Venue | Opponents | Result | H/T Score | Lg. Pos. | Goalscorers | Attendance |
|---|---|---|---|---|---|---|---|---|
| 1 | Aug 13 | A | Wrexham | L 0-2 | 0-2 | — | | 3580 |
| 2 | 20 | H | Blackpool | L 1-2 | 1-1 | 21 | Cotterill | 3098 |
| 3 | 27 | A | Rotherham U | L 0-4 | 0-0 | 24 | | 2306 |
| 4 | 30 | H | Peterborough U | L 0-3 | 0-2 | — | | 2649 |
| 5 | Sept 3 | H | York C | L 1-4 | 0-3 | 24 | Aspinall (pen) | 3181 |
| 6 | 10 | A | Stockport Co | L 0-1 | 0-0 | 24 | | 4054 |
| 7 | 13 | A | Leyton Orient | L 2-3 | 1-1 | — | Aspinall, Leadbitter | 2536 |
| 8 | 17 | H | Chester C | D 1-1 | 0-1 | 24 | Leadbitter | 3025 |
| 9 | 24 | H | Cardiff C | W 3-2 | 1-1 | 23 | Beardsmore 2, Aspinall (pen) | 3177 |
| 10 | Oct 1 | A | Hull C | L 1-3 | 1-2 | 23 | Aspinall | 3056 |
| 11 | 8 | A | Shrewsbury T | L 0-3 | 0-1 | 24 | | 3684 |
| 12 | 15 | H | Brentford | L 0-1 | 0-1 | 24 | | 4411 |
| 13 | 22 | H | Bradford C | L 2-3 | 1-2 | 24 | Mean (pen), Morris | 3037 |
| 14 | 29 | A | Huddersfield T | L 1-3 | 0-2 | 24 | Jones | 11,251 |
| 15 | Nov 2 | A | Brighton & HA | D 0-0 | 0-0 | — | | 5631 |
| 16 | 5 | H | Cambridge U | W 1-0 | 0-0 | 24 | Robinson | 3272 |
| 17 | 19 | A | Birmingham C | D 0-0 | 0-0 | 24 | | 15,477 |
| 18 | 26 | H | Oxford U | L 0-2 | 0-1 | 24 | | 4277 |
| 19 | Dec 10 | A | Blackpool | L 1-3 | 1-2 | 24 | Jones | 3847 |
| 20 | 16 | H | Wrexham | L 1-3 | 1-1 | — | Hughes (og) | 2505 |
| 21 | 26 | A | Bristol R | L 1-2 | 0-1 | 24 | Pennock | 6913 |
| 22 | 27 | H | Crewe Alex | D 1-1 | 1-0 | 24 | Beardsmore | 3325 |
| 23 | 31 | A | Wycombe W | D 1-1 | 1-0 | 24 | Robinson | 5990 |
| 24 | Jan 2 | H | Swansea C | W 3-2 | 2-1 | 23 | Fletcher 2, Pennock | 3816 |
| 25 | 7 | A | Bradford C | W 2-1 | 0-0 | 22 | Robinson, Leadbitter (pen) | 5426 |
| 26 | 14 | H | Plymouth Arg | D 0-0 | 0-0 | 22 | | 4913 |
| 27 | 21 | A | Cambridge U | D 2-2 | 0-1 | 22 | Pennock, McElhatton | 2834 |
| 28 | 28 | H | Huddersfield T | L 0-2 | 0-0 | 22 | | 4427 |
| 29 | Feb 4 | A | Oxford U | W 3-0 | 2-0 | 21 | Jones 2, Fletcher | 5473 |
| 30 | 11 | H | Brighton & HA | L 0-3 | 0-2 | 21 | | 5247 |
| 31 | 18 | A | Plymouth Arg | W 1-0 | 1-0 | 21 | McElhatton | 5435 |
| 32 | 21 | H | Birmingham C | W 2-1 | 1-0 | — | Jones, Mean | 6024 |
| 33 | 25 | H | Hull C | L 2-3 | 2-3 | 21 | Jones, Pennock | 4345 |
| 34 | Mar 4 | A | Cardiff C | D 1-1 | 1-1 | 20 | Fletcher | 3008 |
| 35 | 7 | A | York C | L 0-1 | 0-0 | — | | 2301 |
| 36 | 11 | H | Rotherham U | D 1-1 | 0-0 | 20 | Morris | 5666 |
| 37 | 18 | A | Peterborough U | D 0-0 | 0-0 | 21 | | 4495 |
| 38 | 21 | H | Stockport Co | W 2-0 | 1-0 | — | Fletcher, Jones | 2892 |
| 39 | 25 | A | Chester C | D 1-1 | 0-0 | 20 | Fletcher | 1618 |
| 40 | Apr 1 | H | Leyton Orient | W 2-0 | 1-0 | 20 | Pennock, Holland | 4118 |
| 41 | 8 | H | Wycombe W | W 2-0 | 1-0 | 20 | Mean 2 (2 pens) | 8615 |
| 42 | 15 | A | Crewe Alex | L 0-2 | 0-1 | 20 | | 3906 |
| 43 | 18 | H | Bristol R | W 2-0 | 1-0 | — | Morris, Jones | 7020 |
| 44 | 22 | A | Swansea C | L 0-1 | 0-0 | 20 | | 2664 |
| 45 | 29 | A | Brentford | W 2-1 | 0-0 | 19 | Mean, Jones | 10,079 |
| 46 | May 2 | H | Shrewsbury T | W 3-0 | 3-0 | — | Robinson 2, Mean | 10,737 |

**Final League Position: 19**

## GOALSCORERS

*League (49):* Jones 9, Fletcher 6, Mean 6 (3 pens), Pennock 5, Robinson 5, Aspinall 4 (2 pens), Beardsmore 3, Leadbitter 3 (1 pen), Morris 3, McElhatton 2, Cotterill 1, Holland 1, own goal 1.
*Coca-Cola Cup (3):* Cotterill 2, Russell 1.
*FA Cup (4):* Jones 1, McElhatton 1, Morris 1, Russell 1.

| Moss N.G. 8 | O'Driscoll S.M. 10 | O'Connor M.A. 11 + 2 | Morris M.J. 38 | Watson A.F. 16 + 6 | Leadbitter C.J. 25 + 2 | Beardsmore R.P. 43 | Aspinall W. 8 + 1 | Fletcher S.M. 37 + 3 | Cotterill S. 8 | Russell K.J. 13 | Mean S. 32 + 8 | Reeve J.M. 2 + 5 | McElhatton M.T. 13 + 14 | Murray R.J. 28 + 3 | Andrews I.E. 38 | Russell L. 3 | Town D.E. — + 5 | Williams G.J. — + 1 | Barfoot S.J. — + 2 | Brooks S. 1 | Ferrett C.A. — + 1 | Young N.A. 32 | Chivers G.P.S. 5 | Pennock A.B. 31 | Scully A.D.T. 6 + 4 | Jones S.G. 27 + 3 | Robinson S. 30 + 2 | Vincent J.R. 8 | Wells D. — + 1 | Brissett J.C. 24 + 1 | Holland M.R. 9 + 7 | Strong S.G. — + 1 | *Match No.* |
|---|---|---|---|---|---|---|---|---|---|---|---|---|---|---|---|---|---|---|---|---|---|---|---|---|---|---|---|---|---|---|---|---|---|
|1|2|3|4|5|6|7|8|9|10|11|12||||||||||||||||||||||1|
|1|2|3|4|5|6|7||9|10|11|8|12|||||||||||||||||||||2|
|1|2|3|4|5|6|7||9|10|11|8||||||||||||||||||||||3|
|1|2|3|4|*5*|6|7|12|9|10|11|||8|14|||||||||||||||||||4|
|1|2|3|||8|7|6|5|10|11|12|14|4|*9*|||||||||||||||||||5|
||*2*|3|||11|7|8|6|10|4|12||5||1|9|14||||||||||||||||6|
||2|3||5|11||8|6|10|9|12|14|7||1|4|||||||||||||||||7|
|||*3*||5|11|7||6|10|9|8|12|2||1|4||14|||||||||||||||8|
||2|3||5|11|7|9|6||10|8||4||1||||||||||||||||||9|
||2|3||5|11|7|9|6||10|8|12|*4*||1||||14||||||||||||||10|
||2|||5|11|7|9|6|||8|10|4||1||||12|*3*|14||||||||||||11|
||||4|5||7|*9*|12|||8|10|14||1|||||||2|3|6|11||||||||12|
||||4|||7||12|||8||14|*5*|1|||||||2|3|6|11|9|10||||||13|
||||4||6|7||5||9|8||||1|||||||2|3||11|10|12||||||14|
||||4|5|6|7||||11|8||||1|||||||2|3||12|10|9||||||15|
||||4|5|6|7|||||8||12|14|1|||||||2|3||11|10|9||||||16|
||||4|5|6|7|||||8||12||1|||||||3||2|11|10|9||||||17|
|||||5|6|7|||||8|||12|1|||||||2||4|11|10|9|3|||||18|
|||12|4|5|6|7|||||8||||1|||||||*2*||11|14|10|9|3|||||19|
|1|||4|5||7||||11|8|||||||||||2||6|12|10|*9*|3|15||||20|
||||4||6|7||12||||||5|1|||||||2||11|14|10|*9*|3||8|||21|
|||12|4||8|7||*10*||||||5|1||14|||||2||6|||9|3||11|||22|
||||4||9|7||10|||12||14|5|1|||||||2||6|||8|3||*11*|||23|
||||4||*9*|7||10|||12|||5|1|||||||2||6||14|8|3||11|||24|
||||4||9|7||10||||||5|1|||||||2||6||12|8|3||11|||25|
|||*3*|4|12||||10|||9||7|5|1|||||||2||6||14|8|||11|||26|
||||*4*|12||3||10|||9||14|5|1|||||||2||6||7|8|||11|||27|
||||4||9|3||10|||||12|5|1|||||||2||6||7|8|||*11*|14||28|
||||4||9|3||10|||||12|5|1|||||||2||6||7|8||||11||29|
||||*4*||9|3||10|||12|||5|1|||||||2||6||7|8|||14|11||30|
||||4|||3||10|||12||2|5|1|||||||||6||9|8|||11|7||31|
|1|||4|12||3||10|||6||2|5||||||||||||9|8|||11|7||32|
|1|||*4*|12||||10|||6||2|5|||14|||||3||8||9||||11|7||33|
||||4|||3||10|||*6*||12|5|1|||||||2||8||9|14|||11|7||34|
||||4|||3||10|||6||12|5|1|||||||2||8||9||||11|7||35|
||||4|12|14|3||10|||6|||5|1|||||||2||9|||8|||11|*7*||36|
||||4||12|3||10|||6|||5|1|||||||2||9|||8|||11|7||37|
||||4|||3||10|||6||12|5|1|||||||2||8||9|7|||11|||38|
||||4|||3||10|||6|||5|1||12|||||2||7||9|8|||11|14||39|
||||4|||3||10|||6|||5|1|||||||2||7||9|8|||11|12||40|
||||4|||3||10|||6|||5|1|||||||2||7||9|8|||11|12||41|
||||4|||3||10|||6|||5|1||12|||||2||7||9|*8*|||11|14||42|
||||4|||3||10|||6||12|5|1|||||||2||7||9|8|||11|||43|
||||4|12||3||10|||6||*2*|5|1|||||||||7||9|8|||11|14||44|
||||4|||3||10|||6||12|5|1|||||||2||7||9|*8*|||11|14||45|
||||4|||3||10|||6||12|5|1|||||||2||7||*9*|8|||11||14|46|

**Coca-Cola Cup**

| | | |
|---|---|---|
| First Round | Northampton T (h) | 2-0 |
| | (a) | 1-0 |
| Second Round | Chelsea (a) | 0-1 |
| | (h) | 0-1 |

**FA Cup**

| | | |
|---|---|---|
| First Round | Worthing (h) | 3-1 |
| Second Round | Plymouth Arg (a) | 1-2 |

BRADFORD CITY 1994–95 *Back row (left to right):* Leena Stocks (Physio), Wayne Jacobs, Chris Kamara, Neil Tolson, John Taylor, Ian Bowling, Paul Tomlinson, Lee Sinnott, Dean Richards, Des Hamilton, Paul Showler, Steve Smith (Youth Development Officer).

*Front row:* Wayne Benn, Gary Robson, Lee Power, Gavin Oliver, Lennie Lawrence (Manager), Lee Duxbury, George Shipley (Assistant Manager), Paul Jewell, Richard Liburd, Neil Grayston, Shaun Murray.

# Division 2 **BRADFORD CITY**

***The Pulse Stadium, Bradford BD8 7DY.*** Telephone: (01274) 306062 (Office). Fax: (01274) 307457.

***Ground capacity:*** 14,359.

***Record attendance:*** 39,146 v Burnley, FA Cup 4th rd, 11 March 1911.

***Record receipts:*** £74,213 v Sheffield W, Coca-Cola Cup 2nd rd 2nd leg, 4 October 1994.

***Pitch measurements:*** 110yd × 73yd.

***Chairman:*** Geoffrey Richmond. ***Vice-Chairman:*** David Thompson FCA.

***Directors:*** David Richmond, Elizabeth Richmond, Terry Goddard.

***Manager:*** Lennie Lawrence. ***Assistant Manager:*** Chris Kamara.

***Youth Coach:*** Steve Smith. ***Physio:*** S. Redmond.

***Secretary:*** Shaun A. Harvey. ***Commercial Manager:*** Allan Gilliver.

***Year Formed:*** 1903. ***Turned Professional:*** 1903. ***Ltd Co.:*** 1908.

***Club Nickname:*** 'The Bantams'.

***Foundation:*** Bradford was a rugby stronghold around the turn of the century but after Manningham RFC held an archery contest to help them out of financial difficulties in 1903, they were persuaded to give up the handling code and turn to soccer. So they formed Bradford City and continued at Valley Parade. Recognising this as an opportunity of spreading the dribbling code in this part of Yorkshire, the Football League immediately accepted the new club's first application for membership of the Second Division.

***First Football League game:*** 1 September, 1903, Division 2, v Grimsby T (a), L 0-2 – Seymour; Wilson, Halliday; Robinson, Millar, Farnall; Guy, Beckram, Forrest, McMillan, Graham.

***Record League Victory:*** 11–1 v Rotherham U, Division 3 (N), 25 August 1928 – Sherlaw; Russell, Watson; Burkinshaw (1), Summers, Bauld; Harvey (2), Edmunds (3), White (3), Cairns, Scriven (2).

***Record Cup Victory:*** 11–3 v Walker Celtic, FA Cup, 1st rd (replay), 1 December 1937 – Parker; Rookes, McDermott; Murphy, Mackie, Moore; Bagley (1), Whittingham (1), Deakin (4 incl. 1p), Cooke (1), Bartholomew (4).

***Record Defeat:*** 1–9 v Colchester U, Division 4, 30 December 1961.

***Most League Points (2 for a win):*** 63, Division 3 (N), 1928–29.

***Most League Points (3 for a win):*** 94, Division 3, 1984–85.

***Most League Goals:*** 128, Division 3 (N), 1928–29.

***Highest League Scorer in Season:*** David Layne, 34, Division 4, 1961–62.

***Most League Goals in Total Aggregate:*** Bobby Campbell, 121, 1981–84, 1984–86.

***Most Capped Player:*** Harry Hampton, 9, Northern Ireland.

***Most League Appearances:*** Cec Podd, 502, 1970–84.

***Record Transfer Fee Received:*** £1,850,000 from Wolverhampton W for Dean Richards, June 1995.

***Record Transfer Fee Paid:*** £300,000 to Bristol R for John Taylor, July 1994.

***Football League Record:*** 1903 Elected to Division 2; 1908–22 Division 1; 1922–27 Division 2; 1927–29 Division 3 (N); 1929–37 Division 2; 1937–61 Division 3; 1961–69 Division 4; 1969–72 Division 3; 1972–77 Division 4; 1977–78 Division 3; 1978–82 Division 4; 1982–85 Division 3; 1985–90 Division 2; 1990–92 Division 3; 1992– Division 2.

***Honours:*** *Football League:* Division 1 best season: 5th, 1910–11; Division 2 – Champions 1907–08; Division 3 – Champions 1984–85; Division 3 (N) – Champions 1928–29; Division 4 – Runners-up 1981–82. *FA Cup:* Winners 1911 (first holders of the present trophy). *Football League Cup:* best season: 5th rd, 1965, 1989.

***Colours:*** Claret and amber striped shirts, black shorts, black stockings. **Change colours:** Light blue shirts and shorts, blue stockings.

## BRADFORD CITY 1994–95 LEAGUE RECORD

| Match No. | Date | Venue | Opponents | Result | | H/T Score | Lg. Pos. | Goalscorers | Attendance |
|---|---|---|---|---|---|---|---|---|---|
| 1 | Aug 13 | A | Chester C | W | 4-1 | 1-0 | — | Jewell 3, Taylor | 4459 |
| 2 | 20 | H | Leyton Orient | W | 2-0 | 1-0 | 3 | Jewell 2 | 7473 |
| 3 | 27 | A | Plymouth Arg | W | 5-1 | 4-0 | 1 | Jewell 3, Shutt 2 | 6469 |
| 4 | 30 | H | Oxford U | L | 0-2 | 0-1 | — | | 9005 |
| 5 | Sept 3 | H | Wycombe W | W | 2-1 | 1-0 | 3 | Jewell, Shutt | 8010 |
| 6 | 10 | A | Swansea C | D | 0-0 | 0-0 | 5 | | 3445 |
| 7 | 13 | A | Wrexham | W | 1-0 | 1-0 | — | Jewell | 4179 |
| 8 | 17 | H | York C | D | 0-0 | 0-0 | 3 | | 8670 |
| 9 | 24 | H | Huddersfield T | L | 3-4 | 0-1 | 3 | Jewell, Kamara, Taylor | 11,300 |
| 10 | Oct 1 | A | Cambridge U | L | 1-4 | 1-2 | 6 | Liburd | 3338 |
| 11 | 8 | H | Brighton & HA | W | 2-1 | 1-0 | 6 | Kamara, Taylor | 6970 |
| 12 | 15 | A | Blackpool | L | 0-2 | 0-0 | 7 | | 6156 |
| 13 | 22 | A | Bournemouth | W | 3-2 | 2-1 | 7 | Kamara, Jewell, Huxford | 3037 |
| 14 | 30 | H | Cardiff C | L | 2-3 | 1-2 | 10 | Murray, Perry (og) | 5937 |
| 15 | Nov 2 | H | Brentford | W | 1-0 | 1-0 | — | Jewell | 4105 |
| 16 | 5 | A | Bristol R | L | 0-4 | 0-2 | 9 | | 4247 |
| 17 | 19 | H | Crewe Alex | L | 0-2 | 0-2 | 11 | | 5520 |
| 18 | 26 | A | Shrewsbury T | W | 2-1 | 1-0 | 9 | Sinnott, Murray | 3776 |
| 19 | Dec 10 | A | Leyton Orient | D | 0-0 | 0-0 | 10 | | 2553 |
| 20 | 17 | H | Chester C | D | 1-1 | 1-0 | 12 | Taylor | 4555 |
| 21 | 26 | A | Rotherham U | L | 1-3 | 0-3 | 13 | Taylor | 5400 |
| 22 | 28 | H | Hull C | W | 1-0 | 0-0 | — | Taylor | 7312 |
| 23 | 31 | A | Stockport Co | W | 2-1 | 1-0 | 9 | Shutt, Taylor | 4613 |
| 24 | Jan 2 | H | Birmingham C | D | 1-1 | 1-0 | 9 | Taylor | 10,539 |
| 25 | 7 | H | Bournemouth | L | 1-2 | 0-0 | 10 | Young (og) | 5426 |
| 26 | 14 | A | Peterborough U | D | 0-0 | 0-0 | 11 | | 4400 |
| 27 | Feb 4 | H | Shrewsbury T | D | 1-1 | 1-0 | 12 | Jacobs | 4817 |
| 28 | 7 | H | Bristol R | W | 2-1 | 1-0 | — | Murray, Verveer | 4243 |
| 29 | 11 | A | Brentford | L | 3-4 | 1-1 | 11 | Robson, Murray, Power | 6019 |
| 30 | 18 | H | Peterborough U | W | 4-2 | 2-0 | 10 | Taylor 2, Youds 2 | 4806 |
| 31 | 21 | A | Crewe Alex | W | 1-0 | 0-0 | — | Taylor | 4214 |
| 32 | 25 | H | Cambridge U | D | 1-1 | 0-0 | 8 | Jewell | 6075 |
| 33 | Mar 4 | A | Huddersfield T | D | 0-0 | 0-0 | 9 | | 17,404 |
| 34 | 11 | H | Plymouth Arg | W | 2-0 | 0-0 | 10 | Power 2 (1 pen) | 5399 |
| 35 | 18 | A | Oxford U | L | 0-1 | 0-0 | 12 | | 5363 |
| 36 | 21 | H | Swansea C | L | 1-3 | 0-1 | — | Richards | 4417 |
| 37 | 25 | A | York C | D | 0-0 | 0-0 | 12 | | 5431 |
| 38 | 28 | A | Cardiff C | W | 4-2 | 1-2 | — | Tolson 2, Murray, Showler | 2560 |
| 39 | Apr 1 | H | Wrexham | D | 1-1 | 1-1 | 11 | Showler | 4461 |
| 40 | 4 | A | Wycombe W | L | 1-3 | 0-3 | — | Hamilton | 4522 |
| 41 | 8 | H | Stockport Co | L | 1-2 | 1-0 | 12 | Youds | 3927 |
| 42 | 15 | A | Hull C | L | 0-2 | 0-2 | 13 | | 4368 |
| 43 | 17 | H | Rotherham U | L | 0-3 | 0-2 | 14 | | 3535 |
| 44 | 29 | H | Blackpool | L | 0-1 | 0-1 | 14 | | 5036 |
| 45 | May 2 | A | Birmingham C | D | 0-0 | 0-0 | — | | 25,139 |
| 46 | 6 | A | Brighton & HA | L | 0-1 | 0-0 | 14 | | 7701 |

**Final League Position: 14**

## GOALSCORERS

*League (57):* Jewell 14, Taylor 11, Murray 5, Shutt 4, Kamara 3, Power 3 (1 pen), Youds 3, Showler 2, Tolson 2, Hamilton 1, Huxford 1, Jacobs 1, Liburd 1, Richards 1, Robson 1, Sinnott 1, Verveer 1, own goals 2.
*Coca-Cola Cup (6):* Taylor 2, Duxbury 1, Murray 1, Richards 1, Shutt 1.
*FA Cup (3):* Power 1, Richards 1, Tolson 1.

| Tomlinson P. 37 | Benn W. 8 + 2 | Jacobs W.G. 38 | Robson G. 22 + 1 | Sinnott L. 16 | Richards D.I. 30 | Shutt C.S. 28 + 4 | Kamara C. 22 + 1 | Taylor J.P. 35 + 1 | Jewell P. 32 + 6 | Murray S. 38 + 3 | Duxbury L.E. 19 + 1 | Liburd R.J. 9 | Hamilton D.V. 23 + 7 | Power L.M. 12 + 15 | Tolson N. 4 + 6 | Oliver G.R. 11 | Huxford R.J. 33 | Bowling I. 6 | Dow A. 5 | Showler P. 17 + 6 | Scargill W. 1 | Petterson A.K. 3 | Mitchell G.L. 26 | Youds E.P. 17 | Verveer E. 9 | Stabb C.J. 1 | Johnson I. 1 + 1 | Midgley C.S. — + 3 | Grayston N.J. 3 | Match No. |
|---|---|---|---|---|---|---|---|---|---|---|---|---|---|---|---|---|---|---|---|---|---|---|---|---|---|---|---|---|---|---|
| 1 | 2 | 3 | 4 | 5 | 6 | 7 | 8 | 9 | 10 | 11 | 12 | | | | | | | | | | | | | | | | | | | 1 |
| 1 | | 3 | 8 | 5 | 6 | 7 | 12 | 9 | 10 | 11 | 4 | 2 | | | | | | | | | | | | | | | | | | 2 |
| 1 | | 3 | | 5 | 6 | 7 | 8 | 9 | 10 | 11 | 4 | 2 | | | | | | | | | | | | | | | | | | 3 |
| 1 | | 3 | | 5 | 6 | 7 | 8 | 9 | 10 | *11* | 4 | 2 | 12 | 14 | | | | | | | | | | | | | | | | 4 |
| 1 | | 3 | | 5 | 6 | 7 | 8 | 9 | 10 | 11 | 4 | 2 | | | | | | | | | | | | | | | | | | 5 |
| 1 | | 3 | | 5 | 6 | 7 | 8 | 9 | 10 | 11 | 4 | 2 | 12 | | | | | | | | | | | | | | | | | 6 |
| 1 | | 3 | | 5 | 6 | | 8 | 9 | 10 | 11 | 4 | 2 | | 7 | 12 | | | | | | | | | | | | | | | 7 |
| 1 | | 3 | | 5 | 6 | 7 | 8 | 9 | 10 | 11 | 4 | 2 | | 12 | | | | | | | | | | | | | | | | 8 |
| 1 | 5 | 3 | | | 6 | 7 | 8 | 9 | 10 | 11 | 4 | 2 | | 12 | 14 | | | | | | | | | | | | | | | 9 |
| 1 | 12 | 3 | | | | 7 | 8 | 9 | 10 | 11 | 4 | 2 | | *6* | 14 | 5 | | | | | | | | | | | | | | 10 |
| 1 | 12 | 3 | 6 | | | 7 | 8 | 9 | 10 | | 4 | | *11* | 14 | | 5 | 2 | | | | | | | | | | | | | 11 |
| | | | 6 | | | 7 | 8 | 9 | 10 | 11 | 4 | | | 12 | | 5 | 2 | 1 | 3 | | | | | | | | | | | 12 |
| 1 | | | | 5 | 6 | 7 | 8 | 9 | 10 | 11 | 4 | | | 12 | | | 2 | | 3 | | | | | | | | | | | 13 |
| 1 | | | | 5 | 6 | 7 | 8 | 9 | 10 | 11 | 4 | | 14 | 12 | | | 2 | | 3 | | | | | | | | | | | 14 |
| 1 | | | | 5 | | | 8 | 9 | 10 | | 4 | | 7 | | 12 | 6 | 2 | | 3 | 11 | | | | | | | | | | 15 |
| 1 | | | | 5 | | | 8 | 9 | *10* | 12 | 4 | | 7 | | 14 | 6 | | | 3 | 11 | 2 | | | | | | | | | 16 |
| 1 | | 3 | | 6 | 5 | 12 | 8 | 14 | | | 4 | | 7 | *9* | 10 | | 2 | | | 11 | | | | | | | | | | 17 |
| 1 | | 3 | | 5 | 6 | 7 | | 9 | 10 | 11 | 4 | | | 12 | | 8 | 2 | | | | | | | | | | | | | 18 |
| | 8 | 3 | | 5 | 6 | 7 | | 9 | | 11 | 4 | | | 10 | | | 2 | | | 12 | | 1 | | | | | | | | 19 |
| | 8 | 3 | | 5 | 6 | 7 | | 9 | | 11 | 4 | | 12 | *10* | 14 | | 2 | | | | | 1 | | | | | | | | 20 |
| | 8 | 3 | 4 | | 6 | 7 | | 9 | | 11 | | | 10 | | | | 2 | | | | | 1 | 5 | | | | | | | 21 |
| 1 | | 3 | 4 | | | 7 | | 9 | 10 | 11 | | | 8 | | | 6 | 2 | | | 12 | | | 5 | | | | | | | 22 |
| 1 | | 3 | | | 6 | 7 | | 9 | 10 | 11 | | | 8 | | | 4 | 2 | | | | | | 5 | | | | | | | 23 |
| 1 | | 3 | | | 6 | 7 | | 9 | 10 | 11 | | | 8 | | | 4 | 2 | | | 12 | | | 5 | | | | | | | 24 |
| 1 | | 3 | 8 | | 6 | 7 | | 9 | 10 | 11 | | | 12 | | | 4 | 2 | | | 14 | | | 5 | | | | | | | 25 |
| 1 | | 3 | 8 | | 6 | 7 | | 9 | 10 | 11 | | | 12 | | | 4 | 2 | | | | | | 5 | | | | | | | 26 |
| 1 | | 3 | 4 | | 6 | 7 | | 9 | 10 | 11 | | | 8 | | | | | | | 12 | | | 5 | 2 | | | | | | 27 |
| 1 | | 3 | 8 | | 6 | | | 9 | 12 | 11 | | | 7 | 14 | | | | | | *10* | | | 5 | 2 | 4 | | | | | 28 |
| 1 | | 3 | *4* | | 6 | | | 9 | 12 | 11 | | | 7 | 14 | | | 2 | | | | | | 5 | 10 | 8 | | | | | 29 |
| 1 | | 3 | | | 6 | | | 9 | | 11 | | | 7 | | | | 2 | | | 8 | | | 5 | 10 | 4 | | | | | 30 |
| 1 | | 3 | 4 | | 6 | | | 9 | 12 | 11 | | | | | | | 2 | | | 7 | | | 5 | 10 | 8 | | | | | 31 |
| 1 | | 3 | 4 | | 6 | | | 9 | 12 | *11* | | | | 14 | | | 2 | | | 7 | | | 5 | 10 | 8 | | | | | 32 |
| 1 | | 3 | 4 | | 6 | | | 9 | | | | | 11 | | | | 2 | | | 7 | | | 5 | 10 | 8 | | | | | 33 |
| 1 | | 3 | 4 | | 6 | 12 | | 9 | | *11* | | | 10 | 14 | | | 2 | | | 7 | | | 5 | | 8 | | | | | 34 |
| 1 | | 3 | | | 6 | 12 | | 9 | | 14 | | | 11 | 10 | | | 2 | | | 7 | | | 5 | 4 | *8* | | | | | 35 |
| 1 | | 3 | 12 | | 6 | | | 9 | 14 | | | | 7 | 10 | | | 2 | | | 11 | | | 5 | 4 | *8* | | | | | 36 |
| 1 | | 3 | 6 | | | 9 | | | 10 | 11 | | | 7 | | 8 | | 2 | | | | | | 5 | 4 | | | | | | 37 |
| 1 | | 3 | 4 | | | 9 | | | 10 | 11 | | | *7* | 12 | 8 | | 2 | | | 14 | | | 5 | 6 | | | | | | 38 |
| 1 | | 3 | 4 | | | 9 | *6* | | 12 | 11 | | | 14 | 10 | 8 | | 2 | | | 7 | | | 5 | | | | | | | 39 |
| 1 | | 3 | 4 | | | 12 | 9 | | 8 | 10 | | | 11 | | | | 2 | | | 7 | | | 5 | | | 6 | | | | 40 |
| 1 | | 3 | 4 | | | 9 | 8 | | *10* | 12 | | | 11 | 14 | | | 2 | | | 7 | | | 5 | 6 | | | | | | 41 |
| | | 3 | 4 | | | 9 | 8 | | 10 | 7 | | | *11* | 12 | | | 2 | 1 | | | | | 5 | 6 | | | 14 | | | 42 |
| | | 3 | 4 | | | | 8 | | 10 | 7 | | | | 9 | | | 2 | 1 | | | | | 5 | 6 | | | 11 | 12 | | 43 |
| | 4 | | | | | | 8 | | 10 | 11 | | | | 9 | | | 2 | 1 | | 7 | | | 5 | 6 | | | | 12 | 3 | 44 |
| | 4 | | | | | | | | 10 | 11 | | | 8 | 9 | | | 2 | 1 | | 7 | | | 5 | 6 | | | | | 3 | 45 |
| | 4 | | | | | | | | 10 | 11 | | | 8 | 9 | | | 2 | 1 | | 7 | | | 5 | 6 | | | | 12 | 3 | 46 |

**Coca-Cola Cup**

| | | |
|---|---|---|
| First Round | Grimsby T (h) | 2-1 |
| | (a) | 2-1 |
| Second Round | Sheffield W (a) | 1-2 |
| | (h) | 1-1 |

**FA Cup**

| | | |
|---|---|---|
| First Round | Scunthorpe U (h) | 1-1 |
| | (a) | 2-3 |

BRENTFORD 1994–95 *Back row (left to right):* Robert Taylor, Simon Ratcliffe, David Thompson, Alan Judge, Tamar Fernandes, Kevin Dearden, Shane Westley, Barry Ashby, Jamie Bates.

*Centre row:* Bob Booker (Youth Team Manager), Kevin Lock (Assistant Manager), David McGhee, Robert Peters, Paul Smith, Ian Benjamin, Corey Campbell, Gus Hurdle, Billy Manuel, Carl Hutchings, Roy Johnson (Physio), Neil Mason (Physio).

*Front row:* Martin Grainger, Brian Statham, Darren Annon, Denny Mundee, David Webb (Manager), Nick Forster, Craig Ravenscroft, Paul Stephenson, Lee Harvey.

# Division 2 BRENTFORD

***Griffin Park, Braemar Rd, Brentford, Middlesex TW8 0NT.*** Telephone: (0181) 847 2511. Fax: (0181) 568 9940. Commercial Dept: (0181) 560 6062. Press Office: (0181) 574 3047. Clubcall: 0891 21108.

***Ground capacity:*** 13,870.

***Record attendance:*** 39,626 v Preston NE, FA Cup 6th rd, 5 March 1938.

***Record receipts:*** £79,838 v Tottenham H, Coca Cola Cup 2nd rd 2nd leg, 7 October 1992.

***Pitch measurements:*** 111yd × 74yd.

***President:*** W. Wheatley. ***Deputy President:*** E. White.

***Chairman:*** M. M. Lange.

***Directors:*** B. Evans, J. Herting, E. J. Radley-Smith MS, FRCS, LRCP, D. Tana.

***Chief Executive:*** Keith Loring.

***Manager:*** David Webb. ***Assistant Manager:*** Kevin Lock.

***Youth Team Manager:*** Bob Booker.

***Community Officer:*** Lee Doyle.

***Secretary:*** Polly Kates.

***Press Officer/Programme Editor:*** Eric White (0181)–574 3047. ***Safety officer:*** Jill Dawson.

***Year Formed:*** 1889. ***Turned Professional:*** 1899. ***Ltd Co.:*** 1901.

***Club Nickname:*** 'The Bees'.

***Previous Grounds:*** 1889–91, Clifden Road; 1891–95, Benns Fields, Little Ealing; 1895–98, Shotters Field; 1898–1900, Cross Road, S. Ealing; 1900–04, Boston Park; 1904, Griffin Park.

***Foundation:*** Formed as a small amateur concern in 1889 they were very successful in local circles. They won the championship of the West London Alliance in 1893 and a year later the West Middlesex Junior Cup before carrying off the Senior Cup in 1895. After winning both the London Senior Amateur Cup and the Middlesex Senior Cup in 1898 they were admitted to the Second Division of the Southern League.

***First Football League game:*** 28 August, 1920, Division 3, v Exeter C (a), L 0-3 – Young; Rosier, Hodson; Amos, Levitt, Elliott; Henery, Morley, Spredbury, Thompson, Smith.

***Record League Victory:*** 9–0 v Wrexham, Division 3, 15 October 1963 – Cakebread; Coote, Jones; Slater, Scott, Higginson; Summers (1), Brooks (2), McAdams (2), Ward (2), Hales (1). (1 og).

***Record Cup Victory:*** 7–0 v Windsor & Eton (away), FA Cup, 1st rd, 20 November 1982 – Roche; Rowe, Harris (Booker), McNichol (1), Whitehead, Hurlock (2), Kamara, Bowles, Joseph (1), Mahoney (3), Roberts.

***Record Defeat:*** 0–7 v Swansea T, Division 3 (S), 8 November 1924 and v Walsall, Division 3 (S), 19 January 1957.

***Most League Points (2 for a win):*** 62, Division 3 (S), 1932–33 and Division 4, 1962–63.

***Most League Points (3 for a win):*** 85, Division 2, 1994–95.

***Most League Goals:*** 98, Division 4, 1962–63.

***Highest League Scorer in Season:*** Jack Holliday, 38, Division 3 (S), 1932–33.

***Most League Goals in Total Aggregate:*** Jim Towers, 153, 1954–61.

***Most Capped Player:*** John Buttigieg, (63), Malta.

***Most League Appearances:*** Ken Coote, 514, 1949–64.

***Record Transfer Fee Received:*** £720,000 from Wimbledon for Dean Holdsworth, August 1992.

***Record Transfer Fee Paid:*** £275,000 to Chelsea for Joe Allon, November 1992.

***Football League Record:*** 1920 Original Member of Division 3; 1921–33 Division 3 (S); 1933–35 Division 2; 1935–47 Division 1; 1947–54 Division 2; 1954–62 Division 3 (S); 1962–63 Division 4; 1963–66 Division 3; 1966–72 Division 4; 1972–73 Division 3; 1973–78 Division 4; 1978–92 Division 3; 1992–93 Division 1; 1993– Division 2.

***Honours:*** *Football League:* Division 1 best season: 5th, 1935–36; Division 2 – Champions 1934–35; Division 3 – Champions 1991–92; Division 3 (S) – Champions 1932–33; Runners-up 1929–30, 1957–58; Division 4 – Champions 1962–63. *FA Cup:* best season: 6th rd, 1938, 1946, 1949, 1989. *Football League Cup:* best season: 4th rd, 1983. *Freight Rover Trophy;* Runners-up 1985.

***Colours:*** Red and white vertical striped shirts, red shorts, red stockings. **Change colours:** Blue shirts, dark blue shorts, dark blue stockings.

## BRENTFORD 1994–95 LEAGUE RECORD

| Match No. | Date | Venue | Opponents | Result | | H/T Score | Lg. Pos. | Goalscorers | Attendance |
|---|---|---|---|---|---|---|---|---|---|
| 1 | Aug 13 | A | Plymouth Arg | W | 5-1 | 3-1 | — | Smith, Forster 2, Stephenson, Taylor | 7976 |
| 2 | 20 | H | Peterborough U | L | 0-1 | 0-1 | 11 | | 5516 |
| 3 | 27 | A | Stockport Co | W | 1-0 | 1-0 | 7 | Taylor | 4399 |
| 4 | 30 | H | Rotherham U | W | 2-0 | 1-0 | — | Taylor, Forster | 4031 |
| 5 | Sept 3 | H | Wrexham | L | 0-2 | 0-2 | 7 | | 5820 |
| 6 | 10 | A | Wycombe W | L | 3-4 | 1-1 | 13 | Taylor, Stephenson, Cousins (og) | 6847 |
| 7 | 13 | A | York C | L | 1-2 | 1-1 | — | Taylor | 2836 |
| 8 | 17 | H | Blackpool | W | 3-2 | 0-1 | 11 | Forster, Smith, Grainger (pen) | 4157 |
| 9 | 24 | A | Crewe Alex | W | 2-0 | 1-0 | 8 | Forster, Taylor | 3839 |
| 10 | Oct 1 | H | Shrewsbury T | W | 1-0 | 1-0 | 5 | Taylor | 4556 |
| 11 | 8 | H | Bristol R | W | 3-0 | 2-0 | 5 | Forster 2, Taylor | 5330 |
| 12 | 15 | A | Bournemouth | W | 1-0 | 1-0 | 4 | Forster | 4411 |
| 13 | 22 | H | Birmingham C | L | 1-2 | 0-1 | 5 | Ward (og) | 7779 |
| 14 | 29 | A | Cambridge U | D | 0-0 | 0-0 | 7 | | 3102 |
| 15 | Nov 2 | A | Bradford C | L | 0-1 | 0-1 | — | | 4105 |
| 16 | 5 | H | Hull C | L | 0-1 | 0-0 | 10 | | 5455 |
| 17 | 19 | A | Huddersfield T | L | 0-1 | 0-0 | 13 | | 10,889 |
| 18 | 26 | H | Brighton & HA | W | 2-1 | 0-1 | 11 | Ashby, Ansah | 4728 |
| 19 | Dec 10 | A | Peterborough U | D | 2-2 | 1-2 | 12 | Taylor, Forster | 4102 |
| 20 | 17 | H | Plymouth Arg | W | 7-0 | 2-0 | 9 | Annon, Smith, Taylor 2, Forster, Mundee, Harvey | 4492 |
| 21 | 26 | H | Leyton Orient | W | 3-0 | 3-0 | 8 | Mundee, Ratcliffe, Forster | 6125 |
| 22 | 27 | A | Chester C | W | 4-1 | 3-1 | 6 | Forster 3, Grainger | 2266 |
| 23 | 31 | H | Oxford U | W | 2-0 | 1-0 | 5 | Forster, Taylor | 7125 |
| 24 | Jan 2 | A | Cardiff C | W | 3-2 | 2-0 | 5 | Harvey, Forster, Taylor | 5235 |
| 25 | 14 | H | Swansea C | D | 0-0 | 0-0 | 5 | | 7211 |
| 26 | 21 | A | Hull C | W | 2-1 | 0-0 | 2 | Mundee, Grainger | 3823 |
| 27 | 28 | H | Cambridge U | W | 6-0 | 0-0 | 1 | Taylor 2, Forster, Grainger (pen), Bailey 2 | 6390 |
| 28 | Feb 4 | A | Brighton & HA | D | 1-1 | 1-0 | 2 | Bailey | 9499 |
| 29 | 11 | H | Bradford C | W | 4-3 | 1-1 | 1 | Mundee, Taylor, Grainger (pen), Forster | 6019 |
| 30 | 17 | A | Swansea C | W | 2-0 | 1-0 | — | Forster 2 | 3935 |
| 31 | 21 | H | Huddersfield T | D | 0-0 | 0-0 | — | | 9562 |
| 32 | 25 | A | Shrewsbury T | L | 1-2 | 1-1 | 1 | Forster | 4570 |
| 33 | Mar 4 | H | Crewe Alex | W | 2-0 | 1-0 | 2 | Mundee, Taylor | 7143 |
| 34 | 7 | A | Wrexham | D | 0-0 | 0-0 | — | | 2834 |
| 35 | 11 | H | Stockport Co | W | 1-0 | 1-0 | 1 | Taylor | 6513 |
| 36 | 18 | A | Rotherham U | W | 2-0 | 2-0 | 1 | Forster, Abrahams | 2968 |
| 37 | 21 | H | Wycombe W | D | 0-0 | 0-0 | — | | 9530 |
| 38 | 25 | A | Blackpool | W | 2-1 | 2-0 | 2 | Bates, Taylor | 4663 |
| 39 | Apr 1 | H | York C | W | 3-0 | 1-0 | 1 | Grainger, Forster, Taylor | 6474 |
| 40 | 8 | A | Oxford U | D | 1-1 | 1-1 | 2 | Taylor | 7800 |
| 41 | 15 | H | Chester C | D | 1-1 | 0-1 | 3 | Abrahams | 8020 |
| 42 | 17 | A | Leyton Orient | W | 2-0 | 1-0 | 1 | Bates, Forster | 4459 |
| 43 | 22 | H | Cardiff C | W | 2-0 | 0-0 | 1 | Grainger (pen), Taylor | 8268 |
| 44 | 26 | A | Birmingham C | L | 0-2 | 0-0 | — | | 25,581 |
| 45 | 29 | H | Bournemouth | L | 1-2 | 0-0 | 2 | Abrahams | 10,079 |
| 46 | May 6 | A | Bristol R | D | 2-2 | 0-1 | 2 | McGhee, Taylor | 8501 |

**Final League Position: 2**

### GOALSCORERS

*League (81):* Forster 24, Taylor 23, Grainger 7 (4 pens), Mundee 5, Abrahams 3, Bailey 3, Smith 3, Bates 2, Harvey 2, Stephenson 2, Annon 1, Ansah 1, Ashby 1, McGhee 1, Ratcliffe 1, own goals 2.
*Coca-Cola Cup (4):* Parris 1, Smith 1, Stephenson 1, Taylor 1.
*FA Cup (3):* Annon 1, Grainger 1, Taylor 1.

| Fernandes T.H. 3 + 1 | Hurdle A.A.J. 7 + 2 | Hutchings C.E. 38 + 1 | Westley S.L.M. 15 + 1 | Bates J. 38 | Smith P.W. 35 | Parris G. 5 | Harvey L.D. 24 + 1 | Taylor R.A. 43 | Forster N.M. 46 | Stephenson P. 34 | Dearden K.C. 43 | Annon D.C. 9 + 1 | Ashby B.J. 40 | Mundee D.W.J. 22 + 17 | Grainger M.R. 36 + 1 | Statham B. 26 + 10 | Ratcliffe S. 24 + 1 | Benjamin I.T. 1 | Ravenscroft C. 1 | Ansah A. 2 + 1 | Hooker J.W. — + 1 | McGhee D. 1 + 6 | Bailey D.L. 6 | Abrahams P. 7 + 3 | Match No. |
|---|---|---|---|---|---|---|---|---|---|---|---|---|---|---|---|---|---|---|---|---|---|---|---|---|---|
| 1 | 2 | 3 | 4 | 5 | 6 | 7 | 8 | 9 | 10 | 11 | | | | | | | | | | | | | | | 1 |
| | 2 | 3 | 4 | 5 | 6 | 7 | 8 | 9 | 10 | 11 | 1 | 12 | | | | | | | | | | | | | 2 |
| | 2 | 3 | | 4 | 6 | 7 | 8 | 9 | 10 | 11 | 1 | | 5 | 12 | | | | | | | | | | | 3 |
| | 2 | 3 | | 4 | 6 | 7 | | 9 | 10 | 11 | 1 | | 5 | 8 | | | | | | | | | | | 4 |
| | 2 | 3 | | 4 | 6 | 7 | 12 | 9 | 10 | 11 | 1 | | 5 | 8 | 14 | | | | | | | | | | 5 |
| | 2 | 7 | | 4 | 6 | | 8 | 9 | 10 | 11 | 1 | | 5 | 12 | 3 | | | | | | | | | | 6 |
| | | 7 | | 4 | 6 | | 8 | 9 | 10 | 11 | 1 | | 5 | | 3 | 2 | 12 | | | | | | | | 7 |
| | | 7 | 14 | 4 | 6 | | 8 | | 10 | 11 | 1 | | 5 | 12 | 3 | 2 | | 9 | | | | | | | 8 |
| | | 7 | 4 | | 6 | | 8 | 9 | 10 | 11 | 1 | | 5 | 12 | 3 | 2 | | | | | | | | | 9 |
| | | 7 | 4 | | 6 | | 8 | 9 | 10 | | 1 | | 5 | 12 | 3 | 2 | | | 11 | | | | | | 10 |
| | 12 | 7 | | 4 | 6 | | 8 | *9* | 10 | 11 | 1 | | 5 | 14 | 3 | 2 | | | | | | | | | 11 |
| 15 | | 7 | 4 | | 6 | | 8 | *9* | 10 | 11 | 1 | | 5 | 12 | 3 | 2 | | | | | | | | | 12 |
| | | 7 | 4 | | 6 | | 8 | 9 | 10 | 11 | 1 | | 5 | 12 | 3 | 2 | | | | | | | | | 13 |
| 1 | | | 4 | | 6 | | 8 | 9 | 10 | 11 | | | 5 | | 3 | 2 | 7 | | | | | | | | 14 |
| | | | 4 | | 6 | | 8 | 9 | 10 | 11 | 1 | | 5 | 12 | 3 | 2 | 7 | | | | | | | | 15 |
| | | | 4 | | 6 | | 8 | 9 | 10 | | 1 | | 5 | 12 | 3 | 2 | 7 | | | 11 | | | | | 16 |
| | 12 | 7 | 4 | | 6 | | 8 | 9 | 10 | | 1 | | 5 | | 3 | 2 | | | | 11 | | | | | 17 |
| | | | 4 | 7 | 6 | | 8 | 9 | *10* | | 1 | 11 | 5 | 12 | 3 | 2 | | | | 14 | | | | | 18 |
| 1 | 3 | | | 4 | 6 | | 8 | 9 | 10 | | | 7 | 5 | 11 | | 2 | | | | | 12 | | | | 19 |
| | | 2 | | 4 | 6 | | 8 | 9 | 10 | | 1 | 11 | 5 | 12 | 3 | | 7 | | | | | | | | 20 |
| | | 2 | | 4 | | | 8 | 9 | 10 | | 1 | 7 | 5 | 11 | 3 | | 6 | | | | | | | | 21 |
| | | 2 | | 4 | | | 8 | 9 | 10 | | 1 | 7 | 5 | 11 | 3 | | 6 | | | | | | | | 22 |
| | | 2 | 4 | 5 | | | 8 | 9 | 10 | | 1 | 7 | | 11 | 3 | 12 | 6 | | | | | | | | 23 |
| | | 2 | 4 | 5 | | | 8 | 9 | 10 | | 1 | 7 | | 11 | 3 | 12 | 6 | | | | | | | | 24 |
| | | 2 | | 4 | | | 8 | 9 | 10 | | 1 | 7 | 5 | 11 | 3 | 12 | 6 | | | | | | | | 25 |
| | | 2 | | 4 | | | 8 | 9 | 10 | | 1 | 7 | 5 | 11 | 3 | 12 | 6 | | | | | 14 | | | 26 |
| | | 2 | | 4 | | | | 9 | 10 | 7 | 1 | | 5 | 11 | 3 | 12 | 6 | | | | | | 8 | | 27 |
| | | 2 | | 4 | | | | 9 | 10 | 7 | 1 | | 5 | 11 | *3* | 12 | 6 | | | | | 14 | 8 | | 28 |
| | | 2 | | 4 | | | | 9 | 10 | 7 | 1 | | 5 | 11 | 3 | 12 | 6 | | | | | | 8 | | 29 |
| | | 2 | | 4 | | | | 9 | 10 | 7 | 1 | | 5 | 11 | 3 | | 6 | | | | | | 8 | | 30 |
| | | 2 | | 4 | | | | | 10 | 11 | 1 | | 5 | 9 | 3 | 12 | 6 | | | | | 7 | 8 | | 31 |
| | | 2 | | 4 | 6 | | | | 10 | *11* | 1 | | 5 | 9 | 3 | 12 | 7 | | | | | 14 | 8 | | 32 |
| | | 2 | | 4 | 6 | | | 9 | 10 | 11 | 1 | | 5 | 8 | 3 | 12 | 7 | | | | | | | | 33 |
| | | 2 | 4 | 5 | 6 | | | 9 | 10 | 11 | 1 | | | 8 | | 3 | 7 | | | | | | | | 34 |
| | | 2 | 4 | 5 | 6 | | | 9 | 10 | 11 | 1 | | | 8 | | 3 | 7 | | | | | | | | 35 |
| | | 2 | | 4 | 6 | | | 9 | 10 | 7 | 1 | | 5 | | 3 | 8 | | | | | | | | 11 | 36 |
| | | 2 | | 4 | 6 | | | 9 | 10 | 7 | 1 | | 5 | 11 | 3 | 8 | | | | | | | | 12 | 37 |
| | | 2 | | 4 | 6 | | | 9 | 10 | 7 | 1 | | 5 | 12 | 3 | 8 | | | | | | | | 11 | 38 |
| | | 2 | | 4 | 6 | | | 9 | 10 | 7 | 1 | | 5 | | 3 | 8 | | | | | | | | 11 | 39 |
| | | 2 | | 4 | 6 | | | 9 | 10 | 7 | 1 | | 5 | 12 | 3 | 8 | | | | | | | | 11 | 40 |
| | | 2 | | 4 | 6 | | | 9 | 10 | 7 | 1 | | 5 | 12 | 3 | 8 | | | | | | 14 | | 11 | 41 |
| | | | | 4 | 6 | | | 9 | 10 | 11 | 1 | | 5 | 8 | 3 | 2 | 7 | | | | | | | | 42 |
| | | 12 | | 4 | 6 | | | 9 | *10* | 11 | 1 | | 5 | 8 | 3 | 2 | 7 | | | | | | | 14 | 43 |
| | | | | 4 | 6 | | | 9 | 10 | 11 | 1 | | 5 | 8 | 3 | 2 | 7 | | | | | | | 12 | 44 |
| | | 3 | | 4 | 6 | | | 9 | *10* | 7 | 1 | | 5 | 12 | | 2 | 8 | | | | | 14 | | 11 | 45 |
| | | 3 | | 4 | 6 | | | 9 | *10* | 7 | 1 | | 5 | 12 | | 2 | 8 | | | | | 14 | | 11 | 46 |

**Coca-Cola Cup**

| | | | |
|---|---|---|---|
| First Round | Colchester U | (a) | 2-0 |
| | | (h) | 2-0 |
| Second Round | Tranmere R | (a) | 0-1 |
| | | (h) | 0-0 |

**FA Cup**

| | | | |
|---|---|---|---|
| First Round | Cambridge U | (a) | 2-2 |
| | | (h) | 1-2 |

BRIGHTON AND HOVE ALBION 1994–95 *Back row (left to right):* George Petchey (Youth Development Officer), Junior McDougald, Nicky Bisset, Simon Funnell, Nicky Rust, Paul McCarthy, Mark Ormerod, Mark Fox, Kevin McGarrigle, Ross Yorke-Johnson, Malcolm Stuart (Physio).
*Third row:* Gerry Ryan (Assistant Manager), Stuart Munday, Danny Simmonds, Stuart Tuck, Stuart Myall, Steven Scott, Jeffrey Minton, Nicky Henderson, Lee MacAulay, John Ryan, Jimmy Case (Player/Coach).
*Second row:* John Crumplin, Kurt Nogan, Ian Chapman, Steve Foster, Liam Brady (Manager), Raphael Meade, Colin Pates, Robert Codner, Dean Wilkins.
*Front row:* Philip Andrews, Robert Cox, Garrett Doyle, Ian Earles, Simon Fox, Kerry Mayo, Jay Pickering, Danny Smith, Anthony Tilley, Tim Whitehouse.

# Division 2 BRIGHTON & HOVE ALBION

***Goldstone Ground, Newtown Rd, Hove, East Sussex BN3 7DE.*** Telephone: (01273) 778855 (all departments). Fax: (01273) 321095. Recorded information (team & ticket news etc): Seagull Line 0891 800609.

***Ground capacity:*** 16,254.

***Record attendance:*** 36,747 v Fulham, Division 2, 27 December 1958.

***Record receipts:*** £109,615.65 v Crawley T, FA Cup 3rd rd, 4 January 1992.

***Pitch measurements:*** 111yd × 74yd.

***Directors:*** G. A. Stanley (Chairman), W. Archer, R. A. Bloom, B. E. Clarke, P. Kent, D. Sizen, D. Stanley, D. Sullivan.

***Manager:*** Liam Brady. ***Assistant Manager:*** Gerry Ryan.

***Secretary:*** Derek Allan. ***Chief Executive/Deputy Chairman:*** David Bellotti.

***Coach:*** Jimmy Case. ***Physio:*** Malcolm Stuart.

***Promotions Executive:*** Ray Woodford.

***Year Formed:*** 1901. ***Turned Professional:*** 1901. ***Ltd Co.:*** 1904.

***Previous Grounds:*** 1901, County Ground; 1902, Goldstone Ground.

***Club Nickname:*** 'The Seagulls'.

***Foundation:*** A professional club Brighton United was formed in November 1897 at the Imperial Hotel, Queen's Road, but folded in March 1900 after less than two seasons in the Southern League at the County Ground. An amateur team, Brighton & Hove Rangers was then formed by some prominent United supporters and after one season at Withdean, decided to turn semi-professional and play at the County Ground. Rangers were accepted into the Southern League but then also folded June 1901. John Jackson the former United manager organised a meeting at the Seven Stars public house, Ship Street on 24 June 1901 at which a new third club Brighton & Hove United was formed. They took over Rangers' place in the Southern League and pitch at County Ground. The name was changed to Brighton & Hove Albion before a match was played because of objections by Hove FC.

***First Football League game:*** 28 August, 1920, Division 3, v Southend U (a), L 0-2 – Hayes; Woodhouse, Little; Hall, Comber, Bentley; Longstaff, Ritchie, Doran, Rodgerson, March.

***Record League Victory:*** 9–1 v Newport C, Division 3 (S), 18 April 1951 – Ball; Tennant (1p), Mansell (1p); Willard, McCoy, Wilson; Reed, McNichol (4), Garbutt, Bennett (2), Keene (1). 9–1 v Southend U, Division 3, 27 November 1965 – Powney; Magill, Baxter; Leck, Gall, Turner; Gould (1), Collins (1), Livesey (2), Smith (3), Goodchild (2).

***Record Cup Victory:*** 10–1 v Wisbech, FA Cup, 1st rd, 13 November 1965 – Powney; Magill, Baxter; Collins (1), Gall, Turner; Gould, Smith (2), Livesey (3), Cassidy (2), Goodchild (1). (1 og).

***Record Defeat:*** 0–9 v Middlesbrough, Division 2, 23 August 1958.

***Most League Points (2 for a win):*** 65, Division 3 (S), 1955–56 and Division 3, 1971–72.

***Most League Points (3 for a win):*** 84, Division 3, 1987–88.

***Most League Goals:*** 112, Division 3 (S), 1955–56.

***Highest League Scorer in Season:*** Peter Ward, 32, Division 3, 1976–77.

***Most League Goals in Total Aggregate:*** Tommy Cook, 114, 1922–29.

***Most Capped Player:*** Steve Penney, 17, Northern Ireland.

***Most League Appearances:*** 'Tug' Wilson, 509, 1922–36.

***Record Transfer Fee Received:*** £900,000 from Liverpool for Mark Lawrenson, August 1981.

***Record Transfer Fee Paid:*** £500,000 to Manchester U for Andy Ritchie, October 1980.

***Football League Record:*** 1920 Original Member of Division 3; 1921–58 Division 3 (S); 1958–62 Division 2; 1962–63 Division 3; 1963–65 Division 4; 1965–72 Division 3; 1972–73 Division 2; 1973–77 Division 3; 1977–79 Division 2; 1979–83 Division 1; 1983–87 Division 2; 1987–88 Division 3; 1988– Division 2.

***Honours:*** *Football League:* Division 1 best season: 13th, 1981–82; Division 2 – Runners-up 1978–79; Division 3 (S) – Champions 1957–58; Runners-up 1953–54, 1955–56; Division 3 – Runners-up 1971–72, 1976–77, 1987–88; Division 4 – Champions 1964–65. *FA Cup:* Runners-up 1983. *Football League Cup:* best season: 5th rd, 1979.

***Colours:*** Blue and white striped shirts, blue shorts, white stockings. **Change colours:** All yellow.

## BRIGHTON & HOVE ALBION 1994–95 LEAGUE RECORD

| *Match No.* | *Date* | *Venue* | *Opponents* | *Result* | | *H/T Score* | *Lg. Pos.* | *Goalscorers* | *Attendance* |
|---|---|---|---|---|---|---|---|---|---|
| 1 | Aug 13 | A | Swansea C | D | 1-1 | 0-1 | — | Nogan (pen) | 4640 |
| 2 | 20 | H | Plymouth Arg | D | 1-1 | 0-0 | 16 | Chamberlain | 8309 |
| 3 | 27 | A | Wrexham | L | 1-2 | 0-1 | 17 | McDougald | 3339 |
| 4 | 31 | H | York C | W | 1-0 | 0-0 | — | Nogan (pen) | 6996 |
| 5 | Sept 3 | H | Leyton Orient | W | 1-0 | 0-0 | 10 | Nogan | 8581 |
| 6 | 10 | A | Chester C | W | 2-1 | 1-0 | 8 | Nogan 2 | 2063 |
| 7 | 13 | A | Blackpool | D | 2-2 | 2-2 | — | Bissett, Chamberlain | 3438 |
| 8 | 17 | H | Oxford U | D | 1-1 | 1-0 | 10 | Nogan | 9970 |
| 9 | 24 | H | Cambridge U | W | 2-0 | 1-0 | 6 | McDougald, Nogan | 8280 |
| 10 | Oct 1 | A | Huddersfield T | L | 0-3 | 0-1 | 11 | | 10,321 |
| 11 | 8 | A | Bradford C | L | 1-2 | 0-1 | 13 | McDougald | 6970 |
| 12 | 15 | H | Birmingham C | L | 0-1 | 0-0 | 14 | | 11,004 |
| 13 | 22 | A | Bristol R | L | 0-3 | 0-2 | 15 | | 4107 |
| 14 | 29 | H | Rotherham U | D | 1-1 | 0-1 | 15 | Smith | 6734 |
| 15 | Nov 2 | H | Bournemouth | D | 0-0 | 0-0 | — | | 5631 |
| 16 | 5 | A | Cardiff C | L | 0-3 | 0-0 | 17 | | 5004 |
| 17 | 19 | H | Peterborough U | L | 1-2 | 1-2 | 18 | Codner | 6445 |
| 18 | 26 | A | Brentford | L | 1-2 | 1-0 | 18 | Chapman | 4728 |
| 19 | Dec 10 | A | Plymouth Arg | W | 3-0 | 0-0 | 17 | Codner 2, Akinbiyi | 6091 |
| 20 | 17 | H | Swansea C | D | 1-1 | 0-1 | 18 | Codner | 6817 |
| 21 | 26 | A | Wycombe W | D | 0-0 | 0-0 | 17 | | 7085 |
| 22 | 27 | H | Shrewsbury T | W | 2-1 | 0-1 | 16 | McDougald, Akinbiyi | 7290 |
| 23 | 31 | A | Hull C | D | 2-2 | 1-1 | 17 | Minton, Akinbiyi | 5099 |
| 24 | Jan 2 | H | Stockport Co | W | 2-0 | 0-0 | 15 | Minton, Akinbiyi | 8842 |
| 25 | 14 | A | Crewe Alex | L | 0-4 | 0-1 | 17 | | 4286 |
| 26 | Feb 4 | H | Brentford | D | 1-1 | 0-1 | 17 | Bates (og) | 9499 |
| 27 | 11 | A | Bournemouth | W | 3-0 | 2-0 | 16 | Minton 2, McDougald | 5247 |
| 28 | 14 | H | Bristol R | L | 1-2 | 1-0 | — | Chapman | 5232 |
| 29 | 18 | H | Crewe Alex | L | 0-1 | 0-1 | 17 | | 6986 |
| 30 | 21 | A | Peterborough U | L | 1-2 | 0-1 | — | McDougald | 3870 |
| 31 | 25 | H | Huddersfield T | D | 0-0 | 0-0 | 18 | | 7751 |
| 32 | Mar 4 | A | Cambridge U | W | 2-0 | 1-0 | 18 | Chapman, Myall | 3856 |
| 33 | 7 | A | Leyton Orient | W | 3-0 | 1-0 | — | Minton, McDougald, Fox M | 2983 |
| 34 | 11 | H | Wrexham | W | 4-0 | 0-0 | 15 | Byrne J, McCarthy, Parris, McDougald | 7514 |
| 35 | 15 | H | Cardiff C | D | 0-0 | 0-0 | — | | 6956 |
| 36 | 18 | A | York C | L | 0-1 | 0-1 | 15 | | 2915 |
| 37 | 22 | H | Chester C | W | 1-0 | 1-0 | — | McDougald | 5979 |
| 38 | 25 | A | Oxford U | D | 0-0 | 0-0 | 15 | | 6725 |
| 39 | 28 | A | Rotherham U | L | 3-4 | 1-3 | — | Byrne J, Byrne P, Myall | 2316 |
| 40 | Apr 1 | H | Blackpool | D | 2-2 | 1-1 | 15 | McCarthy, Byrne J | 7157 |
| 41 | 8 | H | Hull C | W | 1-0 | 0-0 | 15 | McDougald | 6038 |
| 42 | 15 | A | Shrewsbury T | D | 1-1 | 1-1 | 16 | Byrne J | 3597 |
| 43 | 19 | H | Wycombe W | D | 1-1 | 1-0 | — | Parris | 8094 |
| 44 | 22 | A | Stockport Co | L | 0-2 | 0-1 | 16 | | 3789 |
| 45 | 29 | A | Birmingham C | D | 3-3 | 1-2 | 16 | Munday, Storer, Chapman | 19,006 |
| 46 | May 6 | H | Bradford C | W | 1-0 | 0-0 | 16 | Munday | 7701 |

**Final League Position: 16**

### GOALSCORERS

*League (54):* McDougald 10, Nogan 7 (2 pens), Minton 5, Akinbiyi 4, Byrne J 4, Chapman 4, Codner 4, Chamberlain 2, McCarthy 2, Munday 2, Myall 2, Parris 2, Bissett 1, Byrne P 1, Fox M 1, Smith 1, Storer 1, own goal 1.
*Coca-Cola Cup (10):* Nogan 5, McDougald 2, Chamberlain 1, McCarthy 1, Munday 1.
*FA Cup (1):* Codner 1.

| Rust N.C.I. 44 | Munday S.C. 18 + 13 | Pates C.G. 15 + 1 | Chapman I.R. 38 + 2 | Foster S.B. 38 | McCarthy P.J. 37 | Minton J.T. 37 + 2 | McDougald D.E. 37 + 4 | Nogan K. 26 | Codner R.A.G. 21 + 2 | Wilkins D.M. 11 + 3 | Chamberlain M.V. 12 + 7 | Bissett N. 12 | Case J.R. 9 | Simmonds D.B. 2 + 2 | Smith P. 35 + 3 | Tuck S.G. 18 + 5 | Funnell S.P. — + 1 | Meade R.J. — + 3 | Kerr S. 2 | Stapleton F.A. 1 + 1 | Andrews P.D. — + 5 | Myall S.T. 23 + 4 | Akinbiyi A.P. 7 | McGarrigle K. 16 + 1 | Parris G. 18 | Fox M.S. 4 + 5 | Byrne J.F. 14 | Byrne P. 8 | Fox S.M. 1 + 1 | Storer S.J. 2 | *Match No.* |
|---|---|---|---|---|---|---|---|---|---|---|---|---|---|---|---|---|---|---|---|---|---|---|---|---|---|---|---|---|---|---|---|
| 1 | 2 | 3 | 4 | 5 | 6 | 7 | 8 | 9 | 10 | 11 |  |  |  |  |  |  |  |  |  |  |  |  |  |  |  |  |  |  |  |  | 1 |
| 1 | 2 | 3 | 4 | 5 | 6 | 7 | 8 | 9 | 10 | 11 | 12 |  |  |  |  |  |  |  |  |  |  |  |  |  |  |  |  |  |  |  | 2 |
| 1 |  | 3 |  | 5 | 6 | 11 | 8 | 9 | 10 |  | 7 | 2 | 4 | 12 |  |  |  |  |  |  |  |  |  |  |  |  |  |  |  |  | 3 |
| 1 |  | 3 |  | 5 | 6 | 11 | 8 | 9 | *10* | 12 | 7 | 2 | 4 | 14 |  |  |  |  |  |  |  |  |  |  |  |  |  |  |  |  | 4 |
| 1 |  | 6 | 12 | 5 |  | *10* | 8 | 9 | 14 |  | 7 |  | 4 | 11 | 2 | 3 |  |  |  |  |  |  |  |  |  |  |  |  |  |  | 5 |
| 1 |  | 3 | *11* | 5 |  | 12 | 8 | 9 | 10 |  | 7 | 6 | 4 |  | 2 | 14 |  |  |  |  |  |  |  |  |  |  |  |  |  |  | 6 |
| 1 |  | 3 | 11 | 5 |  | 8 |  | 9 | 10 |  | 7 | 6 | *4* |  | 2 | 12 | 14 |  |  |  |  |  |  |  |  |  |  |  |  |  | 7 |
| 1 | 12 | 3 | 11 | 5 |  | 8 |  | 9 | 10 | 4 | *7* | 6 |  |  | 2 |  |  | 14 |  |  |  |  |  |  |  |  |  |  |  |  | 8 |
| 1 | 12 | 3 | 11 | 5 |  | 7 | 8 | 9 | *10* | 4 |  | 6 |  |  | 2 |  |  | 14 |  |  |  |  |  |  |  |  |  |  |  |  | 9 |
| 1 | 4 |  | 11 | 5 |  | 7 | 8 | 9 | 10 |  |  | 6 |  |  | 2 | 3 |  | 12 |  |  |  |  |  |  |  |  |  |  |  |  | 10 |
| 1 |  | 12 | 11 |  | 5 | 7 | 8 | 9 | 10 |  |  | 6 |  | 4 | 2 | 3 |  |  |  |  |  |  |  |  |  |  |  |  |  |  | 11 |
| 1 | 10 | 3 | *11* |  | 5 | 7 | 8 | 9 |  |  | 12 | 6 | 4 |  | 2 | 14 |  |  |  |  |  |  |  |  |  |  |  |  |  |  | 12 |
| 1 | 12 | 3 | *11* | 5 | 6 | 10 | 8 | 9 |  |  | 7 | 2 | 4 |  |  | 14 |  |  |  |  |  |  |  |  |  |  |  |  |  |  | 13 |
| 1 | 12 | 3 | 11 | 5 | 6 | 7 | 8 | 9 | 10 |  | 14 | *2* |  |  | 4 |  |  |  |  |  |  |  |  |  |  |  |  |  |  |  | 14 |
|  | 7 | 3 | 11 | *5* | 6 |  | 8 | 9 | 10 |  | 12 | 2 |  |  | 4 |  |  |  | 1 | 14 |  |  |  |  |  |  |  |  |  |  | 15 |
|  | 4 | 5 | 12 |  | 6 | 7 | *8* | 9 | 10 |  | 14 |  |  |  | 2 | 3 |  |  | 1 | 11 |  |  |  |  |  |  |  |  |  |  | 16 |
| 1 | 12 | 5 | 11 |  | 6 | 4 | 8 | 9 | 10 |  | *7* |  |  |  | 2 | 3 |  |  |  |  | 14 |  |  |  |  |  |  |  |  |  | 17 |
| 1 |  |  | 3 |  | 6 | 4 |  | 9 | 10 | 11 |  |  |  |  | 2 | 5 |  |  |  |  |  | 7 | 8 |  |  |  |  |  |  |  | 18 |
| 1 | 11 |  | 3 |  | 6 | 4 |  | 9 | 10 |  |  |  |  |  | 2 | 5 |  |  |  |  |  | 7 | 8 | 12 |  |  |  |  |  |  | 19 |
| 1 |  |  | 3 |  | 6 | 4 | 12 | 9 | 10 | 11 |  |  |  |  | 2 | 5 |  |  |  |  |  | 7 | 8 |  |  |  |  |  |  |  | 20 |
| 1 | 12 |  | 3 | 5 | 6 | 4 |  | 9 | 10 | 11 |  |  |  |  | 2 |  |  |  |  |  |  | 7 | 8 |  |  |  |  |  |  |  | 21 |
| 1 |  |  | 3 | 5 | 6 |  | 12 | 9 | 10 | 11 | 14 |  | 4 |  | *2* |  |  |  |  |  |  | 7 | 8 |  |  |  |  |  |  |  | 22 |
| 1 | 4 |  | 3 | 5 | 6 | 10 | 12 | 9 |  | *11* |  |  |  |  | 2 | 14 |  |  |  |  |  | 7 | 8 |  |  |  |  |  |  |  | 23 |
| 1 |  |  | 3 | 5 | 6 | 11 | 12 | 9 | *10* | 14 |  |  | 4 |  | 2 |  |  |  |  |  |  | 7 | 8 |  |  |  |  |  |  |  | 24 |
| 1 | 2 |  | 3 | 5 | 6 | 4 | 8 | 9 | 10 | 11 | 12 |  |  |  |  |  |  |  |  |  |  | 7 |  |  |  |  |  |  |  |  | 25 |
| 1 | 12 |  | 11 | 5 | 6 | 10 | 8 | 9 |  |  | 4 |  |  |  | 2 | 3 |  |  |  |  |  | 7 |  |  |  |  |  |  |  |  | 26 |
| 1 |  |  | 11 | 5 | 6 | 10 | 8 |  |  |  | 9 |  |  |  | 2 | 3 |  |  |  |  | 12 | 7 |  |  | 4 |  |  |  |  |  | 27 |
| 1 | 12 |  | 11 | 5 | 6 | 10 | 8 |  |  | 14 | *9* |  |  |  | 2 | 3 |  |  |  |  |  | 7 |  |  | 4 |  |  |  |  |  | 28 |
| 1 | 12 |  | 3 | 5 | 6 | 10 | 8 |  | 14 | 11 | *9* |  |  |  | 2 |  |  |  |  |  |  | 7 |  |  | 4 |  |  |  |  |  | 29 |
| 1 | 11 |  | 3 | 5 | 6 | 10 | 8 |  |  |  |  |  |  |  | 2 |  |  |  |  |  | 12 | 7 |  |  | 4 | 9 |  |  |  |  | 30 |
| 1 | 12 |  | 3 | 5 | 6 | 10 | 9 |  |  |  |  |  |  |  | 2 |  |  |  |  |  | 14 | 7 |  | 11 | 4 |  | *8* |  |  |  | 31 |
| 1 |  |  | 3 | 5 | 6 | 10 | 9 |  |  |  |  |  |  |  | 2 |  |  |  |  |  |  | 7 |  | 11 | 4 |  | 8 |  |  |  | 32 |
| 1 |  |  | 3 | 5 | 6 | 10 | 9 |  |  |  |  |  |  |  | 2 |  |  |  |  |  |  | 7 |  | 11 | 4 | 12 | 8 |  |  |  | 33 |
| 1 | 12 |  | 3 | 5 | 6 |  | 9 |  |  |  |  |  |  |  | 2 |  |  |  |  |  |  | *7* |  | 11 | 4 | 14 | 8 | 10 |  |  | 34 |
| 1 | 2 |  | 3 | 5 | 6 | 12 | 9 |  |  |  |  |  |  |  | 14 |  |  |  |  |  |  | *7* |  | 11 | 4 |  | 8 | 10 |  |  | 35 |
| 1 | 2 |  | 3 | 5 | 6 |  | 9 |  |  |  |  |  |  |  |  |  |  |  |  |  |  | 7 |  | 11 | 4 | 12 |  | 10 | 8 |  | 36 |
| 1 | 2 |  | 3 | 5 | 6 |  | 9 |  |  |  |  |  |  |  | 12 |  |  |  |  |  |  |  |  | 11 | 4 | 7 | 8 | 10 |  |  | 37 |
| 1 | 2 |  | 3 | 5 | 6 |  | 9 |  |  |  |  |  |  |  |  |  |  |  |  |  |  | 7 |  | 11 | 4 | 8 |  | 10 | 12 |  | 38 |
| 1 | 2 |  | 3 | 5 | 6 |  | 9 |  |  |  |  |  |  |  | 12 |  |  |  |  |  |  | *7* |  | 11 | 4 | 14 | 8 | 10 |  |  | 39 |
| 1 |  |  |  | 5 | 6 | *10* | 9 |  |  |  |  |  |  |  | 2 | 3 |  |  |  |  |  | 12 |  | 11 | 4 | 14 | 8 | 7 |  |  | 40 |
| 1 |  |  |  | 5 | 6 | 10 | 9 |  |  |  |  |  |  |  | 2 | 3 |  |  |  |  |  |  |  | 11 | 4 |  | 8 | 7 |  |  | 41 |
| 1 | 7 |  |  | 5 | 6 | 10 | 9 |  |  |  |  |  |  |  | 2 | 3 |  |  |  |  |  | 12 |  | 11 | 4 |  | 8 |  |  |  | 42 |
| 1 | 12 |  |  | 5 | 6 | 10 | 9 |  |  |  |  |  |  |  | 2 | 3 |  |  |  |  |  | 7 |  | 11 | 4 |  | 8 |  |  |  | 43 |
| 1 | 5 |  | 3 |  |  | 10 | 9 |  |  |  |  |  |  |  | 2 | 6 |  |  |  |  | 12 | 7 |  | 11 |  | 4 | 8 |  |  |  | 44 |
| 1 | 4 |  | 3 | 5 |  | 10 | 9 |  |  |  |  |  |  |  | 2 | 6 |  |  |  |  |  | 12 |  | 11 |  |  | 8 |  |  | 7 | 45 |
| 1 | 12 |  | *3* | 5 |  | 10 | 9 |  |  |  |  |  |  |  | 2 | 6 |  |  |  |  |  | 14 |  | 11 | 4 |  | 8 |  |  | 7 | 46 |

**Coca-Cola Cup**

| | | |
|---|---|---|
| First Round | Wycombe W (h) | 2-1 |
| | (a) | 3-1 |
| Second Round | Leicester C (h) | 1-0 |
| | (a) | 2-0 |
| Third Round | Swindon T (h) | 1-1 |
| | (a) | 1-4 |

**FA Cup**

| | | |
|---|---|---|
| First Round | Kingstonian (a) | 1-2 |

Auto Windscreens
Auto Windscreens
Lucozade
Lucozade
Lucozade

BRISTOL CITY 1994–95 *Back row (left to right):* Marvin Harriott, Scott Partridge, Stuart Duffin, Colin Loss, Mike Wyatt, Ian Brown, Rodney McAree, Junior Bent.
*Centre row:* Russell Osman (Manager), Clive Whitehead (First Team Coach), Martin Scott, Jason Fowler, Scott Paterson, Wayne Allison, Keith Welch, Richard Rowe, Henry McKop, Paul Milsom, Matt Hewlett, Leroy Rosenior (Reserve Team Coach), Buster Footman (Physio).
*Front row:* Tony Fawthrop (Assistant Manager), Liam Robinson, Matt Bryant, Brian Tinnion, Stuart Munro, Mark Shail, Dave Martin, Ian Baird, Rob Edwards, Gerry Sweeney (Coach).

# Division 2 BRISTOL CITY

***Ashton Gate, Bristol BS3 2EJ.*** Telephone: (0117) 962812 (5 lines). Fax: (0117) 9639574. Commercial: (0117) 9633876. Shop: (0117) 9538566. Clubcall: 0891 121176. Supporters Club: (0117) 9665554. Community Dept: (0117) 9664685.

***Ground capacity:*** 20,000 approx.

***Record attendance:*** 43,335 v Preston NE, FA Cup 5th rd, 16 February 1935.

***Record receipts:*** £148,282 v Everton, FA Cup 4th rd, 29 January 1995.

***Pitch measurements:*** 115yd × 75yd.

***Chairman:*** D. A. Russe. ***Vice-Chairman:*** M. Fricker.

***Directors:*** J. Clapp, D. Coller, S. Davidson, R. Neale, G. Williams. ***Commercial Manager:*** John Cox.

***Manager:*** Joe Jordan. ***Assistant Manager:*** John Gorman.

***Physio:*** H. Footman. ***Secretary:*** Jean Harrison. ***Commercial Manager:*** John Cox.

***Year Formed:*** 1894. ***Turned Professional:*** 1897. ***Ltd Co.:*** 1897. BCFC (1982) PLC.

***Previous Name:*** Bristol South End 1894–97.

***Club Nickname:*** 'Robins'.

***Previous Grounds:*** 1894, St John's Lane; 1904, Ashton Gate.

***Foundation:*** The name Bristol City came into being in 1897 when the Bristol South End club, formed three years earlier, decided to adopt professionalism and apply for admission to the Southern League after competing in the Western League. The historic meeting was held at The Albert Hall, Bedminster. Bristol City employed Sam Hollis from Woolwich Arsenal as manager and gave him £40 to buy players. In 1901 they merged with Bedminster, another leading Bristol club.

***First Football League game:*** 7 September, 1901, Division 2, v Blackpool (a) W 2-0 – Moles; Tuft, Davies; Jones, McLean, Chambers; Bradbury, Connor, Boucher, O'Brien (2), Flynn.

***Record League Victory:*** 9–0 v Aldershot, Division 3 (S), 28 December 1946 – Eddols; Morgan, Fox; Peacock, Roberts, Jones (1); Chilcott, Thomas, Clark (4 incl. 1p), Cyril Williams (1), Hargreaves (3).

***Record Cup Victory:*** 11–0 v Chichester C, FA Cup, 1st rd, 5 November 1960 – Cook; Collinson, Thresher; Connor, Alan Williams, Etheridge; Tait (1), Bobby Williams (1), Atyeo (5), Adrian Williams (3), Derrick. (1 og).

***Record Defeat:*** 0–9 v Coventry C, Division 3 (S), 28 April 1934.

***Most League Points (2 for a win):*** 70, Division 3 (S), 1954–55.

***Most League Points (3 for a win):*** 91, Division 3, 1989–90.

***Most League Goals:*** 104, Division 3 (S), 1926–27.

***Highest League Scorer in Season:*** Don Clark, 36, Division 3 (S), 1946–47.

***Most League Goals in Total Aggregate:*** John Atyeo, 314, 1951–66.

***Most Capped Player:*** Billy Wedlock, 26, England.

***Most League Appearances:*** John Atyeo, 597, 1951–66.

***Record Transfer Fee Received:*** £1,750,000 from Newcastle U for Andy Cole, March 1993.

***Record Transfer Fee Paid:*** £500,000 to Arsenal for Andy Cole, July 1992.

***Football League Record:*** 1901 Elected to Division 2; 1906–11 Division 1; 1911–22 Division 2; 1922–23 Division 3 (S); 1923–24 Division 2; 1924–27 Division 3 (S); 1927–32 Division 2; 1932–55 Division 3 (S); 1955–60 Division 2; 1960–65 Division 3; 1965–76 Division 2; 1976–80 Division 1; 1980–81 Division 2; 1981–82 Division 3; 1982–84 Division 4; 1984–90 Division 3; 1990–92 Division 2; 1992– Division 1.

***Honours:*** *Football League:* Division 1 – Runners-up 1906–07; Division 2 – Champions 1905–06; Runners-up 1975–76; Division 3 (S) – Champions 1922–23, 1926–27, 1954–55; Runners-up 1937–38; Division 3 – Runners-up 1964–65, 1989–90. *FA Cup:* Runners-up 1909. *Football League Cup:* Semi-final 1971, 1989. *Welsh Cup:* Winners 1934. *Anglo-Scottish Cup:* Winners 1978. *Freight Rover Trophy:* Winners 1986; Runners-up 1987.

***Colours:*** Red shirts, white shorts, red and white stockings. **Change colours:** Green, black, red repeat hooped shirts, black shorts with red trim, green stockings with black trim.

## BRISTOL CITY 1994–95 LEAGUE RECORD

| *Match No.* | *Date* | *Venue* | *Opponents* | *Result* | *H/T Score* | *Lg. Pos.* | *Goalscorers* | *Atten-dance* |
|---|---|---|---|---|---|---|---|---|
| 1 | Aug 13 | H | Sunderland | D 0-0 | 0-0 | — | | 11,127 |
| 2 | 20 | A | Bolton W | W 2-0 | 1-0 | 4 | Baird, Allison | 12,127 |
| 3 | 27 | H | Port Vale | D 0-0 | 0-0 | 8 | | 8588 |
| 4 | 30 | A | Burnley | D 1-1 | 0-1 | — | Allison | 11,067 |
| 5 | Sept 3 | A | Charlton Ath | L 2-3 | 0-1 | 16 | Allison 2 | 9019 |
| 6 | 10 | H | Notts Co | W 2-1 | 1-1 | 10 | Bent, Scott (pen) | 6670 |
| 7 | 13 | H | Derby Co | L 0-2 | 0-1 | — | | 8029 |
| 8 | 17 | A | Southend U | L 1-2 | 0-1 | 17 | Baird | 3663 |
| 9 | 24 | H | Middlesbrough | L 0-1 | 0-0 | 20 | | 8642 |
| 10 | Oct 1 | A | Luton T | W 1-0 | 0-0 | 17 | Baird | 6633 |
| 11 | 8 | H | Millwall | W 1-0 | 0-0 | 13 | Baird | 7499 |
| 12 | 15 | A | Reading | L 0-1 | 0-0 | 16 | | 9389 |
| 13 | 22 | A | Grimsby T | L 0-1 | 0-0 | 20 | | 4024 |
| 14 | 29 | H | Portsmouth | D 1-1 | 1-0 | 21 | Scott (pen) | 7238 |
| 15 | Nov 1 | H | Wolverhampton W | L 1-5 | 1-2 | — | Baird | 10,401 |
| 16 | 5 | A | Sheffield U | L 0-3 | 0-2 | 22 | | 11,568 |
| 17 | 20 | H | Swindon T | W 3-2 | 0-0 | 22 | Bent, Allison 2 | 9086 |
| 18 | 26 | A | Oldham Ath | L 0-2 | 0-0 | 22 | | 7277 |
| 19 | Dec 3 | H | Grimsby T | L 1-2 | 0-0 | 23 | Partridge | 6030 |
| 20 | 7 | A | Barnsley | L 1-2 | 1-1 | — | Bent | 4305 |
| 21 | 10 | H | Bolton W | L 0-1 | 0-1 | 23 | | 6144 |
| 22 | 17 | A | Sunderland | L 0-2 | 0-0 | 23 | | 11,661 |
| 23 | 26 | A | WBA | L 0-1 | 0-0 | 23 | | 21,071 |
| 24 | 27 | H | Stoke C | W 3-1 | 0-0 | 23 | Bryant, Allison 2 | 8500 |
| 25 | 31 | A | Tranmere R | L 0-2 | 0-2 | 23 | | 7439 |
| 26 | Jan 2 | H | Watford | D 0-0 | 0-0 | 23 | | 9423 |
| 27 | 14 | A | Portsmouth | D 0-0 | 0-0 | 23 | | 8803 |
| 28 | 21 | H | Sheffield U | W 2-1 | 0-0 | 23 | Gayle (og), Shail | 10,211 |
| 29 | Feb 4 | H | Barnsley | W 3-2 | 0-0 | 22 | Dryden, Bryant, Allison | 6408 |
| 30 | 11 | A | Wolverhampton W | L 0-2 | 0-1 | 22 | | 25,451 |
| 31 | 15 | A | Swindon T | W 3-0 | 1-0 | — | Bent, Fleck, Bryant | 9881 |
| 32 | 18 | H | Oldham Ath | D 2-2 | 2-1 | 20 | Allison 2 | 7851 |
| 33 | 25 | H | Luton T | D 2-2 | 0-1 | 21 | Owers, Bent | 7939 |
| 34 | Mar 4 | A | Middlesbrough | L 0-3 | 0-1 | 21 | | 17,371 |
| 35 | 7 | H | Charlton Ath | W 2-1 | 1-0 | — | Kuhl, Tinnion | 6118 |
| 36 | 11 | A | Port Vale | L 1-2 | 1-1 | 21 | Owers | 7646 |
| 37 | 18 | H | Burnley | D 1-1 | 1-0 | 22 | Partridge | 6717 |
| 38 | 21 | A | Notts Co | D 1-1 | 0-0 | — | Baird | 5692 |
| 39 | 25 | H | Southend U | D 0-0 | 0-0 | 21 | | 6159 |
| 40 | Apr 1 | A | Derby Co | L 1-3 | 1-2 | 21 | Allison | 14,555 |
| 41 | 8 | H | Tranmere R | L 0-1 | 0-1 | 23 | | 6723 |
| 42 | 15 | A | Stoke C | L 1-2 | 1-1 | 23 | Shail | 10,172 |
| 43 | 17 | H | WBA | W 1-0 | 0-0 | 23 | Bent | 8777 |
| 44 | 22 | A | Watford | L 0-1 | 0-0 | 23 | | 7190 |
| 45 | 29 | H | Reading | L 1-2 | 0-1 | 23 | Tinnion | 9474 |
| 46 | May 7 | A | Millwall | D 1-1 | 1-1 | 23 | Allison | 8805 |

**Final League Position: 23**

### GOALSCORERS

*League (42):* Allison 13, Baird 6, Bent 6, Bryant 3, Owers 2, Partridge 2, Scott 2 (2 pens), Shail 2, Tinnion 2, Dryden 1, Fleck 1, Kuhl 1, own goal 1.
*Coca-Cola Cup (0).*
*FA Cup (3):* Baird 1, Bent 1, Tinnion 1.

| Welch K.J. 44 | Harriott M.L. 19 | Scott M. 18 | Shail M.E.D. 37 + 1 | Bryant M. 37 | Fowler J.K.G. 10 + 3 | McAree R.J. 4 + 2 | Bent J.A. 40 + 1 | Baird I.J. 28 + 9 | Allison W. 37 | Edwards R.W. 29 + 1 | Partridge S.M. 14 + 19 | Munro S. 29 + 2 | Loss C.P. 3 + 2 | Brown I.O. — + 1 | McKop H.G. — + 1 | Tinnion B. 33 + 2 | Simpson F. 4 | Seal D. 5 + 4 | Wyatt M.J. 1 + 2 | Humphries M. 4 | Paterson S. 2 + 1 | Kite P.D. 2 | Hansen V. 29 | Parris G. 6 | Watson K.E. 1 + 1 | Owers G. 21 | Dryden R.A. 15 + 4 | Kuhl M. 17 | Fleck R. 10 | Flatts M. 4 + 2 | Martin D. 3 + 1 | Hewlett P.M. — + 1 | Match No. |
|---|---|---|---|---|---|---|---|---|---|---|---|---|---|---|---|---|---|---|---|---|---|---|---|---|---|---|---|---|---|---|---|---|---|
| 1 | 2 | 3 | 4 | 5 | 6 | 7 | 8 | 9 | 10 | 11 | 12 | | | | | | | | | | | | | | | | | | | | | | 1 |
| 1 | 2 | 3 | 4 | 5 | 6 | 7 | 8 | 9 | 10 | 11 | 12 | 14 | | | | | | | | | | | | | | | | | | | | | 2 |
| 1 | 2 | 3 | 4 | 5 | 6 | | 8 | *9* | 10 | 11 | 12 | | 7 | 14 | | | | | | | | | | | | | | | | | | | 3 |
| 1 | 2 | 3 | 4 | 5 | 6 | | 8 | 9 | 10 | 11 | 12 | | 7 | | | | | | | | | | | | | | | | | | | | 4 |
| 1 | 2 | 3 | 4 | 5 | 6 | | 8 | 9 | 10 | 11 | 12 | | 7 | | | | | | | | | | | | | | | | | | | | 5 |
| 1 | 2 | 3 | 4 | 5 | *6* | | 8 | 9 | 10 | 11 | 7 | | 12 | | 14 | | | | | | | | | | | | | | | | | | 6 |
| 1 | 2 | 3 | 4 | 5 | 6 | | 8 | 9 | 10 | 11 | 7 | | 12 | | | | | | | | | | | | | | | | | | | | 7 |
| 1 | 2 | 3 | 4 | 5 | | | 8 | 9 | | 11 | 7 | | | | | 6 | 10 | | | | | | | | | | | | | | | | 8 |
| 1 | 2 | 3 | 4 | 5 | | 7 | 8 | 9 | | 11 | 12 | | | | | 6 | 10 | | | | | | | | | | | | | | | | 9 |
| 1 | 2 | 3 | 4 | 5 | | | 8 | 9 | | 11 | 12 | 6 | | | | 10 | 7 | | | | | | | | | | | | | | | | 10 |
| 1 | 2 | 3 | 4 | 5 | | 11 | | 9 | | | 12 | 6 | | | | 10 | 7 | *8* | 14 | | | | | | | | | | | | | | 11 |
| 1 | 2 | | 4 | 5 | | | | 9 | 10 | 11 | 12 | 7 | | | | 6 | | 8 | | 3 | | | | | | | | | | | | | 12 |
| 1 | 2 | | 4 | 5 | | 12 | | 9 | 10 | 11 | 14 | 7 | | | | 6 | | *8* | | 3 | | | | | | | | | | | | | 13 |
| 1 | 2 | 3 | 4 | 5 | | | 7 | 9 | 10 | 11 | 8 | 12 | | | | 6 | | 14 | | | | | | | | | | | | | | | 14 |
| 1 | | | 4 | 5 | 12 | | 7 | 9 | | 11 | | 3 | | | | 6 | | 8 | | 2 | 10 | | | | | | | | | | | | 15 |
| 1 | 2 | | 4 | 5 | 6 | | 12 | 9 | | 11 | 14 | | | | | | | *8* | 7 | 3 | 10 | | | | | | | | | | | | 16 |
| | 2 | 3 | | 5 | 6 | | 8 | | 10 | 11 | 7 | | | | | 9 | | | | | | 1 | 4 | | | | | | | | | | 17 |
| | 2 | 3 | 4 | | 7 | 12 | 8 | | 10 | 11 | 9 | | | | | 6 | | | | | | 1 | 5 | | | | | | | | | | 18 |
| 1 | | 3 | 4 | 5 | 12 | | 8 | | 10 | 11 | 9 | | | | | 6 | | | | | | | | 2 | 7 | | | | | | | | 19 |
| 1 | 2 | 3 | 4 | | | | 8 | 9 | 10 | 11 | 12 | | | | | 6 | | | | | | | 5 | 7 | | | | | | | | | 20 |
| 1 | 2 | 3 | 4 | | | | 8 | 9 | 10 | 11 | 12 | | | | | 6 | | | | | | | *5* | 7 | 14 | | | | | | | | 21 |
| 1 | | 3 | 4 | | | | 8 | 9 | 10 | 11 | 6 | 2 | | | | 12 | | | | | | | 5 | 7 | | | | | | | | | 22 |
| 1 | | | 4 | 5 | | | 8 | 9 | 10 | | 12 | 3 | | | | 6 | | | | | | | 2 | 7 | | 11 | | | | | | | 23 |
| 1 | | | *4* | 5 | | | 8 | 9 | 10 | | 12 | 3 | | | | 6 | | | | | | | 2 | 7 | | 11 | 14 | | | | | | 24 |
| 1 | | | 4 | 5 | | | 8 | 9 | 10 | | 12 | 3 | | | | 6 | | | | | | | 2 | | | 11 | | 7 | | | | | 25 |
| 1 | | | 4 | 5 | | | 8 | 9 | 10 | 11 | | 3 | | | | 6 | | 12 | | | | | 2 | | | | | 7 | | | | | 26 |
| 1 | | | *4* | 5 | | | 8 | 12 | 10 | | | 3 | | | | 6 | | | | | | | 2 | | | 11 | 14 | 7 | 9 | | | | 27 |
| 1 | | | 4 | 5 | | | 8 | | 10 | 7 | 12 | | | | | 6 | | | | | | | 2 | | | 11 | 3 | | 9 | | | | 28 |
| 1 | | | | 5 | | | 8 | 12 | 10 | | | 3 | | | | 6 | | | | | | | 2 | | | 11 | 4 | 7 | 9 | | | | 29 |
| 1 | | | 4 | 5 | | | 8 | 12 | 10 | | | 3 | | | | 6 | | | | | | | 2 | | | 11 | | 7 | 9 | | | | 30 |
| 1 | | | 4 | 5 | | | 8 | 12 | 10 | | | 3 | | | | 6 | | | | | | | 2 | | | 11 | | 7 | 9 | | | | 31 |
| 1 | | | 4 | *5* | | | 8 | 12 | 10 | | | 3 | | | | 6 | | | | | | | 2 | | | 11 | 14 | 7 | 9 | | | | 32 |
| 1 | | | | 5 | | | 8 | | 10 | | | 3 | | | | 6 | | | | | | | 2 | | | 11 | 4 | 7 | 9 | | | | 33 |
| 1 | | | 4 | *5* | | | 8 | 12 | 10 | | | 3 | | | | 6 | | | | | | | 2 | | | 11 | 14 | 7 | 9 | | | | 34 |
| 1 | | | | 5 | | | 8 | 12 | 10 | | | 3 | | | | 6 | | | | | | | 2 | | | 11 | 4 | 7 | 9 | | | | 35 |
| 1 | | | 12 | 5 | | | 8 | | 10 | | | 3 | | | | 6 | | 14 | | | | | 2 | | | 11 | 4 | 7 | *9* | | | | 36 |
| 1 | | | | 5 | | | 8 | 9 | | 6 | 10 | 3 | | | | | | | 12 | | | | 2 | | | 11 | 4 | 7 | | | | | 37 |
| 1 | | | | 5 | | | 8 | 9 | | 7 | 10 | 3 | | | | 6 | | | | | | | 2 | | | 11 | 4 | | | | | | 38 |
| 1 | | | | 5 | | | 8 | 9 | | 7 | 10 | 3 | | | | 6 | | | | | | | 2 | | | 11 | 4 | | | 12 | | | 39 |
| 1 | | | 4 | | | | 8 | 9 | 10 | | | 3 | | | | 6 | | | | | | | 2 | | | 11 | 5 | 7 | | 12 | | | 40 |
| 1 | | | 4 | | | | 8 | | 10 | | 12 | 3 | | | | 6 | | | | | | | 2 | | | 11 | 5 | 7 | | 9 | | | 41 |
| 1 | | | 4 | | | | 8 | 12 | 10 | 14 | | 3 | | | | 6 | | | | | | | 2 | | | 11 | 5 | | | 9 | *7* | | 42 |
| 1 | | | 4 | | | | 8 | | 10 | 6 | 12 | 3 | | | | | | | | | | | 2 | | | 11 | 5 | *7* | | 9 | 14 | | 43 |
| 1 | | | 4 | | | | *8* | 12 | 10 | | 9 | 3 | | | | 14 | | | | | | | 2 | | | 11 | 5 | 7 | | 6 | | | 44 |
| 1 | | | 4 | 8 | 12 | | | | 10 | 11 | *9* | 3 | | | | 6 | | 14 | | | | | 2 | | | | 5 | | | | 7 | | 45 |
| 1 | | | | 4 | | | | 9 | 10 | 11 | *6* | 3 | | | | | | | | | 12 | | 2 | | | | 5 | 8 | | | 7 | 14 | 46 |

**Coca-Cola Cup**

Second Round Notts Co (h) 0-1
(a) 0-3

**FA Cup**

Third Round Stoke C (h) 0-0
(a) 3-1
Fourth Round Everton (h) 0-1

BRISTOL ROVERS 1994–95 *Back row (left to right):* Ian Wright, Billy Clark, Andy Tillson, Ian McLean, Gareth Taylor, Marcus Browning, Tom White, Lee Maddison.
*Third row:* Ian Alexander, Justin Channing, Gary Waddock, Marcus Law, Brian Parkin, Paul Hardyman, David Pritchard, Marcus Stewart.
*Second Row:* Roy Dolling (Youth Development Manager), Keith James (Physio), Dennis Booth (Assistant Manager), John Ward (Manager), Steve Cross (Reserve Team Manager), Tony Gill (Youth Coach), Ray Kendall (Kit Manager), Terry Connor (Community Officer).
*Front Row:* Lee Archer, Paul Tovey, Andrew Gurney, Mike Davis, Martin Paul, Worrell Sterling, Matt Hayfield.

## BRISTOL ROVERS

***Twerton Park, Twerton, Bath, BA2 1DB.*** Telephone: (0117) 352508. Fax: (0117) 353477. Training Ground: (0117) 861743. Match Day Ticket Office: (01225) 312327. Offices: Avonfields House, Somerdale, Keynsham, Bristol BS18 2DJ. (0117) 9869999. Pirates Hotline: 0891 338345. Fax: (0117) 9864030. Community Office: (0117) 9860809.

***Ground capacity:*** 8943.

***Record attendance:*** 9464 v Liverpool, FA Cup 4th rd, 8 February 1992 (Twerton Park). 38,472 v Preston NE, FA Cup 4th rd, 30 January 1960 (Eastville).

***Record receipts:*** £62,480 v Liverpool, FA Cup 4th rd, 8 February 1992.

***Pitch measurements:*** 110yd × 75yd.

***President:*** Marquis of Worcester.

***Vice-Presidents:*** Dr W. T. Cussen, A. I. Seager, H. E. L. Brown, R. Redmond.

***Chairman:*** D. H. A. Dunford. ***Vice-Chairman:*** G. M. H. Dunford.

***Directors:*** R. Craig, B. Andrews, V. Stokes.

***Manager:*** John Ward. ***Assistant Manager:***–.

***Reserve Team Manager:*** Steve Cross. ***Physio:*** Keith James. ***Youth Team Coach:*** Tony Gill. ***Commercial Manager:*** R. Miller.

***Secretary:*** Ian Wilson. ***Assistant Secretary:*** I. I. Wilson. ***Office Manager:*** Mrs Angela Mann.

***Year Formed:*** 1883. ***Turned Professional:*** 1897. ***Ltd Co.:*** 1896.

***Previous Names:*** 1883, Black Arabs; 1884, Eastville Rovers; 1897, Bristol Eastville Rovers; 1898, Bristol Rovers.

***Club Nickname:*** 'Pirates'.

***Previous Grounds:*** Purdown, Three Acres, Ashley Hill, Rudgeway, Eastville.

***Foundation:*** Bristol Rovers were formed at a meeting in Stapleton Road, Eastville, in 1883. However, they first went under the name of the Black Arabs (wearing black shirts). Changing their name to Eastville Rovers in their second season, they won the Gloucestershire Senior Cup in 1888–89. Original members of the Bristol & District League in 1892, this eventually became the Western League and Eastville Rovers adopted professionalism in 1897.

***First Football League game:*** 28 August, 1920, Division 3, v Millwall (a) L 0-2 – Stansfield; Bethune, Panes; Boxley, Kenny, Steele; Chance, Bird, Sims, Bell, Palmer.

***Record League Victory:*** 7–0 v Brighton & HA, Division 3 (S), 29 November 1952 – Hoyle; Bamford, Geoff Fox; Pitt, Warren, Sampson; McIlvenny, Roost (2), Lambden (1), Bradford (1), Peterbridge (2). (1 og). 7–0 v Swansea T, Division 2, 2 October 1954 – Radford; Bamford, Watkins; Pitt, Muir, Anderson; Petherbridge, Bradford (2), Meyer, Roost (1), Hooper (2). (2 og). 7–0 v Shrewsbury T, Division 3, 21 March 1964 – Hall; Hillard, Gwyn Jones; Oldfield, Stone (1), Mabbutt; Jarman (2), Brown (1), Biggs (1p), Hamilton, Bobby Jones (2).

***Record Cup Victory:*** 6–0 v Merthyr Tydfil, FA Cup, 1st rd, 14 November 1987 – Martyn; Alexander (Dryden), Tanner, Hibbitt, Twentyman, Jones, Holloway, Meacham (1), White (2), Penrice (3) (Reece), Purnell.

***Record Defeat:*** 0–12 v Luton T, Division 3 (S), 13 April 1936.

***Most League Points (2 for a win):*** 64, Division 3 (S), 1952–53.

***Most League Points (3 for a win):*** 93, Division 3, 1989–90.

***Most League Goals:*** 92, Division 3 (S), 1952–53.

***Highest League Scorer in Season:*** Geoff Bradford, 33, Division 3 (S), 1952–53.

***Most League Goals in Total Aggregate:*** Geoff Bradford, 245, 1949–64.

***Most Capped Player:*** Neil Slatter, 10 (22), Wales.

***Most League Appearances:*** Stuart Taylor, 545, 1966–80.

***Record Transfer Fee Received:*** £1,000,000 from Crystal Palace for Nigel Martyn, November 1989.

***Record Transfer Fee Paid:*** £370,000 to QPR for Andy Tillson, November 1992.

***Football League Record:*** 1920 Original Member of Division 3; 1921–53 Division 3 (S); 1953–62 Division 2; 1962–74 Division 3; 1974–81 Division 2; 1981–90 Division 3; 1990– 92 Division 2. 1992–93 Division 1; 1993– Division 2.

***Honours:*** *Football League:* Division 2 best season: 4th, 1994–95; Division 3 (S) – Champions 1952–53; Division 3 – Champions 1989–90; Runners-up 1973–74. *FA Cup:* best season: 6th rd, 1951, 1958. *Football League Cup:* best season: 5th rd, 1971, 1972.

***Colours:*** Blue and white quartered shirts, white shorts, blue stockings. **Change colours:** Green shirts, black shorts, black stockings.

## BRISTOL ROVERS 1994–95 LEAGUE RECORD

| Match No. | Date | | Venue | Opponents | Result | | H/T Score | Lg. Pos. | Goalscorers | Attendance |
|---|---|---|---|---|---|---|---|---|---|---|
| 1 | Aug | 13 | A | Peterborough U | D | 0-0 | 0-0 | — | | 5695 |
| 2 | | 20 | H | York C | W | 3-1 | 1-1 | 8 | Clark, Miller, Stewart | 3957 |
| 3 | | 27 | A | Wycombe W | D | 0-0 | 0-0 | 11 | | 5895 |
| 4 | | 31 | H | Blackpool | D | 0-0 | 0-0 | — | | 3762 |
| 5 | Sept | 3 | H | Stockport Co | D | 2-2 | 2-1 | 13 | Tillson, Archer | 4263 |
| 6 | | 10 | A | Rotherham U | W | 3-0 | 3-0 | 12 | Miller 2, Wilder (og) | 2596 |
| 7 | | 13 | A | Swansea C | D | 0-0 | 0-0 | — | | 3226 |
| 8 | | 17 | H | Wrexham | W | 4-2 | 1-0 | 7 | Clark 2, Taylor, Miller | 4441 |
| 9 | | 24 | A | Shrewsbury T | L | 0-1 | 0-1 | 11 | | 4596 |
| 10 | Oct | 1 | H | Crewe Alex | D | 2-2 | 0-2 | 12 | Taylor 2 | 4862 |
| 11 | | 8 | A | Brentford | L | 0-3 | 0-2 | 15 | | 5330 |
| 12 | | 15 | H | Cardiff C | D | 2-2 | 0-1 | 13 | Channing, Clark | 3936 |
| 13 | | 22 | H | Brighton & HA | W | 3-0 | 2-0 | 12 | Stewart, Miller 2 | 4107 |
| 14 | | 29 | A | Birmingham C | L | 0-2 | 0-2 | 12 | | 15,886 |
| 15 | Nov | 1 | A | Cambridge U | D | 1-1 | 0-0 | — | Tillson | 2328 |
| 16 | | 5 | H | Bradford C | W | 4-0 | 2-0 | 12 | Stewart 2, Oliver (og), Browning | 4247 |
| 17 | | 19 | A | Hull C | W | 2-0 | 1-0 | 10 | Stewart 2 | 4450 |
| 18 | | 26 | H | Huddersfield T | D | 1-1 | 1-1 | 12 | Miller | 5679 |
| 19 | Dec | 10 | A | York C | W | 3-0 | 1-0 | 9 | Skinner, Stewart 2 | 3094 |
| 20 | | 17 | H | Peterborough U | W | 3-1 | 0-1 | 7 | Stewart 2 (1 pen), Gurney | 4635 |
| 21 | | 26 | H | Bournemouth | W | 2-1 | 1-0 | 7 | Miller, Stewart | 6913 |
| 22 | | 31 | H | Chester C | W | 3-0 | 2-0 | 8 | Archer 2, Stewart | 5629 |
| 23 | Jan | 14 | H | Oxford U | W | 3-2 | 0-2 | 8 | Taylor, Miller, Stewart | 5875 |
| 24 | Feb | 4 | A | Huddersfield T | D | 1-1 | 1-0 | 9 | Sterling | 10,389 |
| 25 | | 7 | A | Bradford C | L | 1-2 | 0-1 | — | Heggs | 4243 |
| 26 | | 14 | A | Brighton & HA | W | 2-1 | 0-1 | — | Stewart, Archer | 5232 |
| 27 | | 18 | A | Oxford U | D | 0-0 | 0-0 | 8 | | 6349 |
| 28 | | 25 | A | Crewe Alex | L | 1-2 | 0-2 | 11 | Miller | 4222 |
| 29 | Mar | 1 | H | Hull C | L | 0-2 | 0-1 | — | | 3707 |
| 30 | | 4 | H | Shrewsbury T | W | 4-0 | 1-0 | 10 | Taylor, Archer, Browning, Miller (pen) | 4338 |
| 31 | | 7 | A | Stockport Co | L | 1-2 | 1-1 | — | Miller | 3580 |
| 32 | | 11 | H | Wycombe W | W | 1-0 | 1-0 | 11 | Taylor | 5118 |
| 33 | | 15 | H | Cambridge U | W | 2-1 | 2-1 | — | Miller, Taylor | 3734 |
| 34 | | 18 | A | Blackpool | W | 2-0 | 0-0 | 6 | Miller, Skinner | 4484 |
| 35 | | 22 | H | Rotherham U | W | 2-0 | 0-0 | — | Taylor, Clark | 4420 |
| 36 | | 25 | A | Wrexham | D | 1-1 | 1-0 | 5 | Archer | 3170 |
| 37 | | 29 | H | Birmingham C | D | 1-1 | 1-0 | — | Whyte (og) | 8010 |
| 38 | Apr | 1 | H | Swansea C | W | 1-0 | 0-0 | 4 | Taylor | 7062 |
| 39 | | 4 | A | Plymouth Arg | D | 1-1 | 0-1 | — | Miller | 6743 |
| 40 | | 8 | A | Chester C | D | 0-0 | 0-0 | 4 | | 2241 |
| 41 | | 11 | A | Leyton Orient | W | 2-1 | 1-0 | — | Miller, Channing | 2338 |
| 42 | | 15 | H | Plymouth Arg | W | 2-0 | 0-0 | 4 | Taylor, Wright | 7068 |
| 43 | | 18 | A | Bournemouth | L | 0-2 | 0-1 | — | | 7020 |
| 44 | | 22 | H | Leyton Orient | W | 1-0 | 0-0 | 4 | Clark | 4838 |
| 45 | | 29 | A | Cardiff C | W | 1-0 | 0-0 | 4 | Stewart | 5462 |
| 46 | May | 6 | H | Brentford | D | 2-2 | 1-0 | 4 | Taylor 2 | 8501 |

**Final League Position: 4**

### GOALSCORERS

*League (70):* Miller 16 (1 pen), Stewart 15 (1 pen), Taylor 12, Archer 6, Clark 6, Browning 2, Channing 2, Skinner 2, Tillson 2, Gurney 1, Heggs 1, Sterling 1, Wright 1, own goals 3.
*Coca-Cola Cup (2):* Stewart 1, Tillson 1.
*FA Cup (8):* Millar 4, Stewart 4.

| Parkin B. 40 | Pritchard D.M. 43 | Maddison L.R. 12 + 2 | Channing J.A. 35 + 5 | Clark W.R. 42 | Tillson A. 40 | Sterling W.R. 46 | Stewart M.P. 26 + 1 | Paul M.L. 2 + 3 | Skinner J. 38 | Archer L. 32 + 10 | Browning M.T. 31 + 10 | Taylor G.K. 23 + 16 | Gurney A.R. 35 + 3 | Miller P. 41 + 1 | Waddock G.P. 1 | Wright I.M. 6 + 1 | Law M.W. 2 | Davis M.V. — + 2 | McLean I. — + 1 | Collett A.A. 4 | Hardyman P.G.T. 1 + 4 | Heggs C.S. 2 + 3 | White T.M. 4 | *Match No.* |
|---|---|---|---|---|---|---|---|---|---|---|---|---|---|---|---|---|---|---|---|---|---|---|---|---|
| 1 | 2 | 3 | 4 | 5 | 6 | 7 | 8 | 9 | 10 | *11* | 12 | 14 | | | | | | | | | | | | 1 |
| 1 | 2 | | 4 | 5 | 6 | 7 | 9 | | 10 | 11 | 12 | | 3 | 8 | | | | | | | | | | 2 |
| 1 | 2 | | 4 | 5 | 6 | 7 | *9* | | 10 | 11 | 12 | 14 | 3 | 8 | | | | | | | | | | 3 |
| 1 | 2 | | 4 | 5 | 6 | 7 | | | | 11 | | 9 | 3 | 8 | 10 | | | | | | | | | 4 |
| 1 | 2 | | 4 | 5 | 6 | 7 | | | 10 | 11 | 12 | 9 | 3 | 8 | | | | | | | | | | 5 |
| 1 | 2 | | 4 | 5 | 6 | 7 | | 12 | 10 | 11 | | 9 | 3 | 8 | | | | | | | | | | 6 |
| 1 | 2 | | 4 | 5 | 6 | 7 | | | 10 | 11 | | 9 | 3 | 8 | | | | | | | | | | 7 |
| 1 | 2 | | 4 | 5 | 6 | 7 | | | 10 | 11 | | 9 | 3 | 8 | | | | | | | | | | 8 |
| 1 | 2 | | *4* | 5 | 6 | 7 | | | 10 | 11 | 12 | 9 | 3 | 8 | | 14 | | | | | | | | 9 |
| 1 | 2 | 12 | 4 | 5 | | 7 | | | *10* | 11 | 14 | 9 | 3 | 8 | | 6 | | | | | | | | 10 |
| | 2 | 12 | 4 | 5 | | 7 | | *8* | 10 | 11 | 9 | | 3 | | | 6 | 1 | 14 | | | | | | 11 |
| | 2 | 3 | 4 | 5 | 6 | 7 | | | *10* | 11 | 8 | 9 | 14 | | | | 1 | | 12 | | | | | 12 |
| | 2 | | 4 | 5 | 6 | 7 | 9 | | 10 | | 11 | 12 | 3 | 8 | | | | | | 1 | | | | 13 |
| | 2 | | 4 | 5 | 6 | 7 | 9 | | *10* | 14 | 11 | 12 | 3 | 8 | | | | | | 1 | | | | 14 |
| | 2 | | 4 | 5 | 6 | 7 | 9 | | 10 | | 11 | | 3 | 8 | | | | | | 1 | | | | 15 |
| | 2 | | 4 | 5 | 6 | 7 | 9 | | 10 | 12 | 11 | 14 | 3 | *8* | | | | | | 1 | | | | 16 |
| 1 | 2 | | 4 | 5 | 6 | 7 | 9 | 14 | *10* | 12 | 11 | 8 | 3 | | | | | | | | | | | 17 |
| 1 | 2 | | | 5 | 6 | 7 | 9 | | 10 | 11 | 4 | 12 | 3 | 8 | | | | | | | | | | 18 |
| 1 | 2 | | | 5 | 6 | 7 | 9 | | 10 | 11 | 4 | | 3 | 8 | | | | | | | 12 | | | 19 |
| 1 | | | 2 | 5 | | 7 | 9 | | 10 | 11 | 4 | | 3 | 8 | | 6 | | | | | 12 | | | 20 |
| 1 | | 3 | | 5 | | 7 | 9 | | 10 | *11* | 4 | 12 | 2 | 8 | | 6 | | | | | 14 | | | 21 |
| 1 | *2* | | | 5 | 6 | 7 | 9 | | 10 | 11 | 4 | 12 | 3 | 8 | | | | | | | 14 | | | 22 |
| 1 | | | 2 | 5 | 6 | 7 | 9 | 12 | | 11 | 4 | 14 | 3 | 8 | | | | | | | *10* | | | 23 |
| 1 | 2 | | 11 | 5 | 6 | 7 | | | 10 | | 4 | 12 | 3 | 8 | | | | | | | | 9 | | 24 |
| 1 | 2 | | 11 | | 6 | 7 | | | 10 | | 4 | 12 | 3 | 8 | | | | | | | | 9 | 5 | 25 |
| 1 | 2 | | 8 | | 5 | 7 | 9 | | | 11 | 6 | 12 | 3 | *10* | | | | | | | | 14 | 4 | 26 |
| 1 | 2 | | 10 | | 6 | 7 | *9* | | | 11 | 4 | 12 | 3 | 8 | | | | | | | | 14 | 5 | 27 |
| 1 | 2 | | 10 | | 6 | 7 | *9* | | | 11 | 4 | 8 | 3 | 12 | | | | | | | | 14 | 5 | 28 |
| 1 | 2 | | 10 | 6 | 5 | 7 | 9 | | 11 | 12 | 4 | | 3 | 8 | | | | | | | | | | 29 |
| 1 | 2 | | | 5 | 6 | 7 | | | 10 | 11 | 4 | 9 | 3 | 8 | | | | 12 | | | | | | 30 |
| 1 | 2 | | 12 | 5 | 6 | 7 | | | 10 | 11 | 4 | 9 | 3 | 8 | | | | | | | | | | 31 |
| 1 | 2 | | | 5 | 6 | 7 | | | 10 | 11 | 4 | 9 | 3 | 8 | | | | | | | | | | 32 |
| 1 | 2 | | 12 | 5 | 6 | 7 | | | 10 | 11 | 4 | 9 | 3 | 8 | | | | | | | | | | 33 |
| 1 | 2 | | 12 | 5 | 6 | 7 | | | 10 | 11 | 4 | 9 | 3 | 8 | | | | | | | | | | 34 |
| 1 | 2 | 3 | 12 | 5 | 6 | 7 | | | 10 | 11 | 4 | 9 | | 8 | | | | | | | | | | 35 |
| 1 | 2 | 3 | 12 | 5 | 6 | 7 | | | 10 | 11 | 4 | 9 | | 8 | | | | | | | | | | 36 |
| 1 | 2 | 3 | 4 | 5 | 6 | 7 | 9 | | 10 | 11 | | 12 | | 8 | | | | | | | | | | 37 |
| 1 | 2 | 3 | 4 | 5 | 6 | 7 | 9 | | *10* | 11 | 12 | 14 | | 8 | | | | | | | | | | 38 |
| 1 | 2 | 3 | 4 | 5 | 6 | 7 | 9 | | | 11 | 10 | | | 8 | | | | | | | | | | 39 |
| 1 | 2 | 3 | 4 | 5 | 6 | 7 | 9 | | | 11 | *10* | 14 | 12 | 8 | | | | | | | | | | 40 |
| 1 | 2 | 3 | 10 | 5 | 6 | 7 | 9 | | | *12* | 4 | 11 | 14 | 8 | | | | | | | | | | 41 |
| 1 | 2 | 3 | 4 | 5 | | 7 | *9* | | 10 | 12 | 14 | 11 | | 8 | | 6 | | | | | | | | 42 |
| 1 | 2 | 3 | 11 | 5 | | 7 | | | 10 | 12 | 4 | 9 | | 8 | | 6 | | | | | | | | 43 |
| 1 | 2 | | *11* | 5 | 6 | 7 | 12 | | 10 | 14 | 4 | 9 | 3 | 8 | | | | | | | | | | 44 |
| 1 | 2 | | 11 | 5 | 6 | 7 | 4 | | 10 | 12 | 14 | *9* | 3 | 8 | | | | | | | | | | 45 |
| 1 | 2 | | *11* | 5 | 6 | 7 | 4 | | 10 | 12 | 14 | 9 | 3 | 8 | | | | | | | | | | 46 |

**Coca-Cola Cup**

| | | | |
|---|---|---|---|
| First Round | Port Vale (h) | | 1-3 |
| | | (a) | 1-1 |

**FA Cup**

| | | | |
|---|---|---|---|
| First Round | Bath C (a) | | 5-0 |
| Second Round | Leyton Orient (a) | | 2-0 |
| Third Round | Luton T (a) | | 1-1 |
| | | (h) | 0-1 |

BURNLEY 1994–95 *Back row (left to right):* Andy Farrell, Mark Winstanley, Nathan Peel, Wayne Russell, Marlon Beresford, Mark Monington, John Pender, Tony Philliskirk.
*Centre row:* Harry Wilson (Reserve Team Coach), Paul Wilson, David Eyres, Adrian Randall, Anthony McCluskey, Paul Smith, Andrew Bannister, Richard Livingstone, Wayne Dowell, John Mullin, Glen Davis, Matthew Taylor, Adrian Heath, Graham Lancashire, Andy Jones (Physio).
*Front row:* Terry Pashley (Youth Team Coach), Liam Robinson, Chris Vinnicombe, Ted McMinn, Gary Parkinson, Mr. Jimmy Mullen (Manager), Steve Davis, Mr Brian Miller (Chief Scout), Chris Brass, Paul Weller, John Deary, Warren Joyce, Clive Middlemass (Assistant Manager).

# Division 2 BURNLEY

***Turf Moor, Burnley BB10 4BX.*** Telephone: (01282) 427777. Fax: (01282) 428938. Clubcall: 0891 121153. Credit Card Ticket Sales: (0645) 101010.

***Ground capacity:*** 22,966.

***Record attendance:*** 54,775 v Huddersfield T, FA Cup 3rd rd, 23 February 1924.

***Record receipts;*** £150,000 v Liverpool, FA Cup 4th rd, 28 January 1995.

***Pitch measurements:*** 114yd × 72yd.

***Chairman:*** F. J. Teasdale.

***Vice-Chairman:*** Dr R. D. Iven MRCS (Eng), LRCP (Lond), MRCGP.

***Directors:*** B. Dearing LLB, B. Rothwell JP, C. Holt,R. Blakeborough.

***Manager:*** Jimmy Mullen. ***Assistant Manager:*** Clive Middlemass.

***Secretary:*** Mark Blackbourne. ***Coaches:*** Harry Wilson, Terry Pashley.

***Commercial Manager:*** T. Skelly. ***Physio:*** Andy Jones.

***Year Formed:*** 1882. ***Turned Professional:*** 1883. ***Ltd Co.:*** 1897.

***Previous Name:*** 1881–82, Burnley Rovers.

***Club Nickname:*** 'The Clarets'.

***Previous Grounds:*** 1881, Calder Vale; 1882, Turf Moor.

***Foundation:*** The majority of those responsible for the formation of the Burnley club in 1881 were from the defunct rugby club Burnley Rovers. Indeed, they continued to play rugby for a year before changing to soccer and dropping "Rovers" from their name. The changes were decided at a meeting held in May 1882 at the Bull Hotel.

***First Football League game:*** 8 September, 1888, Football League, v PNE (a), L 2-5 – Smith; Lang, Bury, Abrams, Friel, Keenan, Brady, Tait, Poland (1), Gallocher (1), Yates.

***Record League Victory:*** 9–0 v Darwen, Division 1, 9 January 1892 – Hillman; Walker, McFettridge, Lang, Matthews, Keenan, Nicol (3), Bowes, Espie (1), McLardie (3), Hill (2).

***Record Cup Victory:*** 9–0 v Crystal Palace, FA Cup, 2nd rd (replay) 10 February 1909 – Dawson; Barron, McLean; Cretney (2), Leake, Moffat; Morley, Ogden, Smith (3), Abbott (2), Smethams (1). 9–0 v New Brighton, FA Cup, 4th rd, 26 January 1957 – Blacklaw; Angus, Winton; Seith, Adamson, Miller; Newlands (1), McIlroy (3), Lawson (3), Cheesebrough (1), Pilkington (1). 9–0 v Penrith FA Cup, 1st rd, 17 November 1984 – Hansbury; Miller, Hampton, Phelan, Overson (Kennedy), Hird (3 incl. 1p), Grewcock (1), Powell (2), Taylor (3), Biggins, Hutchison.

***Record Defeat:*** 0–10 v Aston Villa, Division 1, 29 August 1925 and v Sheffield U, Division 1, 19 January 1929.

***Most League Points (2 for a win):*** 62, Division 2, 1972–73.

***Most League Points (3 for a win):*** 83, Division 4, 1991–92.

***Most League Goals:*** 102, Division 1, 1960–61.

***Highest League Scorer in Season:*** George Beel, 35, Division 1, 1927–28.

***Most League Goals in Total Aggregate:*** George Beel, 178, 1923–32.

***Most Capped Player:*** Jimmy McIlroy, 51 (55), Northern Ireland.

***Most League Appearances:*** Jerry Dawson, 522, 1907–28.

***Record Transfer Fee Received:*** £300,000 from Everton for Martin Dobson, August 1974, and from Derby Co for Leighton James, November 1975.

***Record Transfer Fee Paid:*** £250,000 to Bristol C for Liam Robinson, August 1994 and £250,000 to Brighton & HA for Kurt Nogan, February 1995.

***Football League Record:*** 1888 Original Member of the Football League; 1897–98 Division 2; 1898–1900 Division 1; 1900–13 Division 2; 1913–30 Division 1; 1930–47 Division 2; 1947–71 Division 1; 1971–73 Division 2; 1973–76 Division 1; 1976–80 Division 2; 1980–82 Division 3; 1982–83 Division 2; 1983–85 Division 3; 1985–92 Division 4; 1992–94 Division 2; 1994–95 Division 1; 1995– Division 2.

***Honours:*** *Football League:* Division 1 – Champions 1920–21, 1959–60; Runners-up 1919–20, 1961–62; Division 2 – Champions 1897–98, 1972–73; Runners-up 1912–13, 1946–47; Division 3 – Champions 1981–82. Division 4 – Champions 1991–92. Record 30 consecutive Division 1 games without defeat 1920–21. *FA Cup:* Winners 1914; Runners-up 1947, 1962. *Football League Cup:* semi-final 1961, 1969, 1983. *Anglo–Scottish Cup:* Winners 1979. *Sherpa Van Trophy:* Runners-up 1988. **European Competitions;** *European Cup:* 1960–61. *European Fairs Cup:* 1966–67.

***Colours:*** Claret shirts with sky blue sleeves, white shorts and stockings. **Change colours:** Yellow shirts with black pinstripe, yellow shorts, yellow stockings with black band.

## BURNLEY 1994–95 LEAGUE RECORD

| Match No. | Date | Venue | Opponents | Result | H/T Score | Lg. Pos. | Goalscorers | Attendance |
|---|---|---|---|---|---|---|---|---|
| 1 | Aug 13 | A | Middlesbrough | L 0-2 | 0-2 | — | | 23,343 |
| 2 | 20 | H | Stoke C | D 1-1 | 1-0 | 20 | Davis | 15,331 |
| 3 | 27 | A | Oldham Ath | L 0-3 | 0-0 | 23 | | 11,310 |
| 4 | 30 | H | Bristol City | D 1-1 | 1-0 | — | Robinson | 11,067 |
| 5 | Sept 3 | H | Barnsley | L 0-1 | 0-0 | 23 | | 11,968 |
| 6 | 10 | A | Luton T | W 1-0 | 1-0 | 21 | Robinson | 6911 |
| 7 | 14 | A | Millwall | W 3-2 | 0-0 | — | Winstanley 2, Robinson | 7375 |
| 8 | 17 | H | Wolverhampton W | L 0-1 | 0-0 | 21 | | 17,766 |
| 9 | 24 | A | WBA | L 0-1 | 0-0 | 22 | | 13,539 |
| 10 | Oct 1 | H | Tranmere R | D 1-1 | 0-1 | 22 | Eyres (pen) | 12,427 |
| 11 | 8 | H | Bolton W | D 2-2 | 0-1 | 22 | Davis, Deary | 16,687 |
| 12 | 15 | A | Sunderland | D 0-0 | 0-0 | 22 | | 17,700 |
| 13 | 22 | A | Charlton Ath | W 2-1 | 0-0 | 21 | Davis, Robinson | 9436 |
| 14 | 29 | H | Notts Co | W 2-1 | 1-0 | 18 | Eyres (pen), Hoyland | 12,876 |
| 15 | Nov 1 | H | Watford | D 1-1 | 0-1 | — | Eyres | 11,739 |
| 16 | 5 | A | Reading | D 0-0 | 0-0 | 21 | | 8150 |
| 17 | 20 | H | Sheffield U | W 4-2 | 1-1 | 15 | Robinson, Hoyland, Gayle, Davis | 11,475 |
| 18 | 23 | A | Swindon T | D 1-1 | 0-1 | — | Gayle | 7654 |
| 19 | 26 | A | Grimsby T | D 2-2 | 0-1 | 15 | Davis, Parkinson | 7084 |
| 20 | Dec 10 | A | Stoke C | L 0-2 | 0-0 | 18 | | 13,040 |
| 21 | 18 | H | Middlesbrough | L 0-3 | 0-1 | 20 | | 12,049 |
| 22 | 31 | H | Southend U | W 5-1 | 2-0 | 19 | Saville, Gayle, Bressington (og), Davis, Robinson | 10,561 |
| 23 | Jan 2 | A | Portsmouth | L 0-2 | 0-1 | 20 | | 9097 |
| 24 | 14 | A | Notts Co | L 0-3 | 0-0 | 22 | | 8702 |
| 25 | 21 | H | Reading | L 1-2 | 0-2 | 22 | Parkinson | 9841 |
| 26 | Feb 4 | H | Swindon T | L 1-2 | 0-1 | 23 | Harrison | 10,960 |
| 27 | 11 | A | Watford | L 0-2 | 0-0 | 23 | | 9297 |
| 28 | 18 | H | Grimsby T | L 0-2 | 0-1 | 23 | | 10,511 |
| 29 | 21 | A | Sheffield U | L 0-2 | 0-1 | — | | 13,349 |
| 30 | 25 | A | Tranmere R | L 1-4 | 0-1 | 24 | Garnett (og) | 9909 |
| 31 | Mar 4 | H | WBA | D 1-1 | 0-0 | 24 | Robinson | 11,885 |
| 32 | 7 | A | Barnsley | L 0-2 | 0-1 | — | | 5537 |
| 33 | 11 | H | Oldham Ath | W 2-1 | 1-0 | 24 | Nogan, Vinnicombe | 11,620 |
| 34 | 15 | A | Derby Co | L 0-4 | 0-1 | — | | 13,922 |
| 35 | 18 | A | Bristol C | D 1-1 | 0-1 | 24 | Eyres | 6717 |
| 36 | 21 | H | Luton T | W 2-1 | 0-0 | — | Mullin, Harrison | 9551 |
| 37 | 24 | A | Wolverhampton W | L 0-2 | 0-1 | — | | 25,703 |
| 38 | 28 | H | Port Vale | W 4-3 | 1-1 | — | Nogan, Randall, Shaw, Sandeman (og) | 10,058 |
| 39 | Apr 1 | H | Millwall | L 1-2 | 0-1 | 23 | Shaw | 10,454 |
| 40 | 4 | H | Charlton Ath | W 2-0 | 1-0 | — | Eyres, Shaw | 10,045 |
| 41 | 8 | A | Southend U | L 1-3 | 0-2 | 22 | Nogan | 5027 |
| 42 | 15 | H | Derby Co | W 3-1 | 2-0 | 22 | Eyres, Shaw, Davis | 11,534 |
| 43 | 17 | A | Port Vale | L 0-1 | 0-1 | 22 | | 9663 |
| 44 | 22 | H | Portsmouth | L 1-2 | 0-1 | 22 | Eyres | 10,666 |
| 45 | 29 | H | Sunderland | D 1-1 | 1-1 | 21 | Eyres (pen) | 15,121 |
| 46 | May 7 | A | Bolton W | D 1-1 | 0-0 | 22 | Philliskirk | 16,853 |

**Final League Position: 22**

### GOALSCORERS

*League (49):* Eyres 8 (3 pens), Davis 7, Robinson 7, Shaw 4, Gayle 3, Nogan 3, Harrison 2, Hoyland 2, Parkinson 2, Winstanley 2, Deary 1, Mullin 1, Philliskirk 1, Randall 1, Saville 1, Vinnicombe 1, own goals 3.
*Coca-Cola Cup (4):* Robinson 2, Gayle 1, Joyce 1.
*FA Cup (8):* Eyres 2 (2 pens), Heath 2, Deary 1, Gayle 1, Randall 1, Robinson 1.

| Beresford M. 40 | Parkinson G. 42 + 1 | Vinnicombe C. 29 | Davis S.M. 43 | Winstanley M.A. 44 | Joyce W.G. 4 + 1 | Harper A. 27 | Deary J.S. 12 + 4 | Heath A.P. 21 + 6 | Robinson S.L. 29 + 10 | McMinn K.C. 17 + 5 | Lancashire G. — + 1 | Gayle J. 7 + 7 | Harrison G.R. 16 + 3 | Russell W.L. 6 + 2 | Eyres D. 38 + 1 | Randall A.J. 32 | Philliskirk A. 7 + 6 | Hoyland J.W. 30 | Francis J.A. — + 2 | Dowell W.A. 5 | Mullin J. 6 + 6 | Armstrong C. 4 | Saville A.V. 3 + 1 | Brass C.P. 2 + 3 | Pender J.P. 5 | Stewart P.A. 6 | Peel N.J. — + 3 | Nogan K. 11 + 4 | Thompson S.J. 12 | Shaw P. 8 + 1 | Match No. |
|---|---|---|---|---|---|---|---|---|---|---|---|---|---|---|---|---|---|---|---|---|---|---|---|---|---|---|---|---|---|---|---|
| 1 | 2 | 3 | 4 | 5 | 6 | 7 | 8 | 9 | 10 | 11 | 12 | | | | | | | | | | | | | | | | | | | | 1 |
| 1 | 2 | 3 | 4 | 5 | 6 | 7 | 12 | 9 | 10 | 11 | | 8 | | | | | | | | | | | | | | | | | | | 2 |
| 1 | 3 | | 4 | 5 | 6 | 7 | 12 | 9 | 10 | 11 | | 8 | 2 | 15 | | | | | | | | | | | | | | | | | 3 |
| 1 | 2 | 3 | 4 | 5 | 6 | 7 | | 9 | 10 | 11 | | 8 | 12 | | | | | | | | | | | | | | | | | | 4 |
| 1 | 2 | 3 | 4 | 5 | 14 | *6* | 8 | 12 | 10 | 7 | | 9 | | | 11 | | | | | | | | | | | | | | | | 5 |
| | 2 | 3 | 4 | 5 | | 7 | | 9 | 10 | 11 | | | 8 | 1 | | 6 | | | | | | | | | | | | | | | 6 |
| 1 | 2 | 3 | 4 | 5 | | 7 | 6 | 9 | 10 | 11 | | | 8 | | | | | | | | | | | | | | | | | | 7 |
| 1 | 2 | 3 | 4 | 5 | | 7 | 6 | 9 | *10* | 11 | | | 8 | | 12 | | 14 | | | | | | | | | | | | | | 8 |
| 1 | 2 | 3 | 4 | 5 | | 7 | 12 | 9 | 10 | *8* | | | 6 | | 11 | | 14 | | | | | | | | | | | | | | 9 |
| 1 | 2 | 3 | 4 | 5 | | 6 | | 9 | 10 | 7 | | | 8 | | 11 | | 12 | | | | | | | | | | | | | | 10 |
| 1 | *2* | 3 | 4 | 5 | | | 9 | | 10 | 7 | | 12 | 14 | | 11 | 6 | 8 | | | | | | | | | | | | | | 11 |
| 1 | 2 | 3 | | 5 | | 7 | 9 | 12 | 10 | | | 14 | | | 11 | 6 | *8* | 4 | | | | | | | | | | | | | 12 |
| 1 | 2 | 3 | 4 | 5 | | 7 | 9 | | 10 | | | | | | 11 | 6 | | 8 | | | | | | | | | | | | | 13 |
| 1 | 2 | 3 | 4 | 5 | | 7 | 9 | 12 | 10 | | | | | | 11 | 6 | | 8 | | | | | | | | | | | | | 14 |
| 1 | 2 | 3 | 4 | 5 | | 7 | *9* | 12 | 10 | | | | | | 11 | 6 | 14 | 8 | | | | | | | | | | | | | 15 |
| 1 | 2 | *3* | 4 | 5 | | 7 | 9 | 8 | 10 | | | 12 | | | 11 | 6 | | | 14 | | | | | | | | | | | | 16 |
| 1 | 2 | | 4 | 5 | | 7 | | 8 | 10 | | | 12 | | | 11 | 6 | | 9 | | 3 | | | | | | | | | | | 17 |
| 1 | 2 | | 4 | 5 | | 7 | | 8 | 10 | | | 12 | | | 11 | 6 | | 9 | | 3 | | | | | | | | | | | 18 |
| 1 | 2 | | 4 | 5 | | 7 | | 8 | *10* | | | 12 | | | 11 | 6 | | 9 | 14 | 3 | | | | | | | | | | | 19 |
| 1 | 2 | | 4 | 5 | | 7 | | 8 | 10 | | | 9 | | | 11 | *6* | 12 | 3 | | | 14 | | | | | | | | | | 20 |
| 1 | 2 | | 4 | 5 | | 7 | | 8 | *10* | | | 12 | | | 11 | 6 | | 9 | | 3 | 14 | | | | | | | | | | 21 |
| 1 | 2 | | 4 | 5 | | | 11 | 8 | 10 | 12 | | 9 | 6 | | | | | | | | | 3 | 7 | | | | | | | | 22 |
| 1 | 2 | | 4 | 5 | | | 11 | 8 | 9 | | | | *6* | 15 | 10 | | 12 | | | | | *3* | 7 | 14 | | | | | | | 23 |
| 1 | 2 | | 4 | 5 | | 7 | 12 | 8 | 10 | 14 | | | | | 3 | *6* | | 11 | | | | | 9 | | | | | | | | 24 |
| | 2 | | 4 | 5 | | 7 | | | 10 | 12 | | 9 | | 1 | 11 | 6 | | 8 | | | | *3* | 14 | | | | | | | | 25 |
| 1 | 2 | | 4 | 5 | | 7 | | | *10* | 12 | | | 14 | | 11 | 6 | | 8 | | | 9 | 3 | | | | | | | | | 26 |
| 1 | 2 | | | 5 | | 7 | | 9 | 10 | 12 | | | 6 | | 3 | | | 8 | | | 11 | | | | 4 | | | | | | 27 |
| 1 | 3 | | | 5 | | | | 12 | 14 | 7 | | | *2* | | 11 | 6 | | 8 | | | 10 | | | | 4 | 9 | | | | | 28 |
| 1 | 2 | | 4 | 5 | | 7 | | 9 | | | | | 6 | | 3 | | | 8 | | | 11 | | | | | 10 | 12 | | | | 29 |
| 1 | 2 | | 4 | | | 7 | | 9 | 12 | | | | 6 | | 3 | | | 5 | | | | | | | | 10 | | 11 | 8 | | 30 |
| 1 | 2 | | 4 | | | 7 | | 12 | 14 | | | | | | 11 | 6 | | 5 | | *3* | | | | | | 9 | | 10 | 8 | | 31 |
| 1 | 2 | 3 | 4 | 5 | | | | | | | | | | | 11 | 6 | | 7 | | | | | | | | 9 | 12 | 10 | 8 | | 32 |
| 1 | 2 | 3 | 4 | 5 | | | | | | | | | | | 11 | 6 | | 7 | | | | | | | | 9 | | 10 | 8 | | 33 |
| 1 | 2 | 3 | 4 | 5 | | | | | | | | | | | 11 | 6 | | 7 | | | 9 | | | | | | 12 | 10 | 8 | | 34 |
| | 12 | 3 | 4 | 5 | | | | | 14 | | | | 2 | 1 | 11 | 6 | | 7 | | | | | | | 10 | | | *9* | 8 | | 35 |
| | | 3 | 4 | 5 | | | | | 7 | | | | 2 | 1 | 11 | 6 | | | | | 12 | | | | 10 | | | 9 | 8 | | 36 |
| | | 3 | 4 | 5 | | | | | *10* | | | | 2 | 1 | 11 | 6 | | 7 | | | | | | 12 | | | | 9 | 8 | 14 | 37 |
| | | 3 | 4 | 5 | | | | | | | | | 2 | 1 | 11 | 6 | | 10 | | | 14 | | | 12 | | | | *9* | 8 | 7 | 38 |
| 1 | 2 | | 4 | 5 | | | | | 12 | | | | | | 11 | 6 | | 10 | | | 14 | | | 3 | | | | *9* | 8 | 7 | 39 |
| 1 | 2 | 3 | 4 | 5 | | | | | 12 | 11 | | | | | 9 | 6 | | 10 | | | | | | | | | | | 8 | 7 | 40 |
| 1 | 2 | 3 | 4 | 5 | | | | | 12 | 11 | | | | | 9 | 6 | | 10 | | | | | | 8 | | | | 14 | | *7* | 41 |
| 1 | 2 | 3 | 4 | 5 | | | | | 12 | 7 | | | | | 11 | 6 | 9 | 10 | | | | | | | | | | | | 8 | 42 |
| 1 | 2 | 3 | 4 | 5 | | | | | 12 | | | | | | 11 | 6 | 9 | 10 | | | | | | | 8 | | | 14 | | *7* | 43 |
| 1 | 2 | 3 | 4 | 5 | | | | | 12 | 7 | | | | | 11 | 6 | *9* | 10 | | | | | | | | | | 14 | | 8 | 44 |
| 1 | 2 | 3 | 4 | 5 | | | | | | 7 | | | | | 11 | 6 | 9 | 10 | | | 12 | | | | | | | 14 | | *8* | 45 |
| 1 | 2 | 3 | 4 | 5 | | | | | | | | | | | 11 | 6 | 9 | | | | 7 | | | | | | | 8 | 10 | | 46 |

**Coca-Cola Cup**

| | | |
|---|---|---|
| First Round | York C (h) | 1-0 |
| | (a) | 2-2 |
| Second Round | Liverpool (a) | 0-2 |
| | (h) | 1-4 |

**FA Cup**

| | | |
|---|---|---|
| First Round | Shrewsbury T (h) | 2-1 |
| Second Round | Chester C (a) | 2-1 |
| Third Round | Cambridge U (a) | 4-2 |
| Fourth Round | Liverpool (h) | 0-0 |
| | (a) | 0-1 |

MILLIKEN MEMBERSHIP ENCLOSURE
Mastercraft
Endsleigh
Endsleigh
Birthdays
Mitre

BURY 1994–95 *Back row (left to right):* Peter Reid, Mark Sertori, David Pugh, Ryan Cross, John Paskin, Tony Kelly.
*Centre row:* Alan Raw (Physio), Stan Ternent (Assistant Manager), Lee Anderson, Ian Hughes, Ian Stevens, Lee Bracey, Chris Lucketti, Nick Daws, Tony Rigby, Cliff Roberts (Coach), Walter Joyce (Youth Development Officer).
*Front row:* Mark Carter, Michael Jackson, Ronnie Mauge, Mike Walsh (Manager), Jimmy Mulligan, Roger Stanislaus, Lenny Johnrose.

# Division 3 **BURY**

***Gigg Lane, Bury BL9 9HR.*** Telephone: (0161) 764 4881. Fax:(0161) 764 5521. Commercial Dept: (0161) 705 2144. Clubcall: 0898 121197. Community Programme: (0161) 797 5423. Social Club: (0161) 764 6771.

***Ground capacity:*** 12,000 (unofficial).

***Record attendance:*** 35,000 v Bolton W, FA Cup 3rd rd, 9 January 1960.

***Record receipts:*** £37,000 v Bolton W, Division 3 play-off, 19 May 1991.

***Pitch measurements:*** 112yd × 72yd.

***Chairman:*** T. Robinson. ***Vice-Chairman:*** Canon J. R. Smith MA.

***Directors:*** C. H. Eaves, J. Smith, F. Mason.

***Manager:*** Mike Walsh. ***Coaches:*** Stan Ternent and Cliff Roberts. ***Physio:*** Alan Raw. ***Youth Development:*** W. Joyce.

***Assistant Secretary:*** J. Neville. ***Commercial Manager:*** Neville Neville.

***Year Formed:*** 1885. ***Turned professional:*** 1885. ***Ltd Co.:*** 1897. ***Club Nickname:*** 'Shakers'.

***Club Sponsors:*** Birthdays.

***Foundation:*** A meeting at the Waggon & Horses Hotel, attended largely by members of Bury Wesleyans and Bury Unitarians football clubs, decided to form a new Bury club. This was officially formed at a subsequent gathering at the Old White Horse Hotel, Fleet Street, Bury on April 24, 1885.

***First Football League game:*** 1 September, 1894, Division 2, v Manchester C (h) W 4-2 – Lowe; Gillespie, Davies; White, Clegg, Ross; Wylie, Barbour (2), Millar (1), Ostler (1), Plant.

***Record League Victory:*** 8–0 v Tranmere R, Division 3, 10 January 1970 – Forrest; Tinney, Saile; Anderson, Turner, McDermott; Hince (1), Arrowsmith (1), Jones (4), Kerr (1), Grundy. (1 og).

***Record Cup Victory:*** 12–1 v Stockton, FA Cup, 1st rd (replay), 2 February 1897 – Montgomery; Darroch, Barbour; Hendry (1), Clegg, Ross (1); Wylie (3), Pangbourn, Millar (4), Henderson (2), Plant. (1 og).

***Record Defeat:*** 0–10 v Blackburn R, FA Cup, preliminary round, 1 October 1887 and v West Ham U, Milk Cup, 2nd rd, 2nd leg, 25 October 1983.

***Most League Points (2 for a win):*** 68, Division 3, 1960–61.

***Most League Points (3 for a win):*** 84, Division 4, 1984–85.

***Most League Goals:*** 108, Division 3, 1960–61.

***Highest League Scorer in Season:*** Craig Madden, 35, Division 4, 1981–82.

***Most League Goals in Total Aggregate:*** Craig Madden, 129, 1978–86.

***Most Capped Player:*** Bill Gorman, 11 (13), Republic of Ireland and (4), Northern Ireland.

***Most League Appearances:*** Norman Bullock, 506, 1920–35.

***Record Transfer Fee Received:*** £375,000 from Southampton for David Lee, October 1991.

***Record Transfer Fee Paid:*** £175,000 to Shrewsbury T for John McGinlay, July 1990.

***Football League Record:*** 1894 Elected to Division 2; 1895–1912 Division 1; 1912–24 Division 2; 1924–29 Division 1; 1929–57 Division 2; 1957–61 Division 3; 1961–67 Division 2; 1967–68 Division 3; 1968–69 Division 2; 1969–71 Division 3; 1971–74 Division 4; 1974–80 Division 3; 1980–85 Division 4; 1985– Division 3.

***Honours:*** *Football League:* Division 1 best season: 4th, 1925–26; Division 2 – Champions 1894–95; Runners-up 1923–24; Division 3 – Champions 1960–61; Runners-up 1967–68. *FA Cup:* Winners 1900, 1903. *Football League Cup:* Semi-final 1963.

***Colours:*** White shirts, royal blue shorts, royal blue stockings. **Change colours:** Navy/red shirts, white shorts, navy/red stockings.

## BURY 1994–95 LEAGUE RECORD

| *Match No.* | *Date* | *Venue* | *Opponents* | *Result* | | *H/T Score* | *Lg. Pos.* | *Goalscorers* | *Attendance* |
|---|---|---|---|---|---|---|---|---|---|
| 1 | Aug 13 | H | Rochdale | L | 0-1 | 0-0 | — | | 3230 |
| 2 | 20 | A | Exeter C | W | 4-0 | 3-0 | 10 | Carter 3, Jackson | 2164 |
| 3 | 27 | H | Hartlepool U | W | 2-0 | 1-0 | 6 | Carter 2 (1 pen) | 2145 |
| 4 | 30 | H | Preston NE | D | 0-0 | 0-0 | — | | 3623 |
| 5 | Sept 3 | A | Mansfield T | W | 2-0 | 1-0 | 5 | Carter, Paskin | 2576 |
| 6 | 10 | H | Scunthorpe U | W | 2-0 | 1-0 | 3 | Johnrose, Carter | 2540 |
| 7 | 13 | H | Doncaster R | W | 2-0 | 1-0 | — | Pugh, Paskin | 2395 |
| 8 | 17 | A | Rochdale | W | 3-0 | 0-0 | 2 | Carter, Paskin 2 | 3748 |
| 9 | 24 | H | Chesterfield | W | 2-1 | 1-1 | 1 | Pugh, Carter | 3031 |
| 10 | Oct 1 | A | Colchester U | L | 0-1 | 0-0 | 2 | | 3286 |
| 11 | 8 | A | Darlington | W | 2-0 | 0-0 | 2 | Carter, Pugh | 2352 |
| 12 | 15 | H | Lincoln C | W | 2-0 | 2-0 | 1 | Johnrose, Pugh | 3139 |
| 13 | 22 | H | Gillingham | W | 3-2 | 2-0 | 1 | Carter (pen), Paskin 2 | 2976 |
| 14 | 29 | A | Walsall | W | 1-0 | 0-0 | 1 | Pugh (pen) | 5255 |
| 15 | Nov 5 | H | Scarborough | W | 1-0 | 0-0 | 1 | Johnrose | 3016 |
| 16 | 19 | A | Barnet | D | 1-1 | 0-1 | 2 | Mulligan | 3006 |
| 17 | 26 | H | Fulham | D | 0-0 | 0-0 | 2 | | 3323 |
| 18 | Dec 10 | H | Exeter C | D | 0-0 | 0-0 | 2 | | 2876 |
| 19 | 17 | A | Hartlepool U | L | 1-3 | 0-2 | 2 | Daws | 1746 |
| 20 | 26 | H | Wigan Ath | D | 3-3 | 2-2 | 2 | Lucketti, Carter, Matthews | 3616 |
| 21 | 27 | A | Carlisle U | L | 0-3 | 0-1 | 2 | | 12,242 |
| 22 | Jan 14 | H | Hereford U | D | 1-1 | 1-0 | 4 | Carter | 2708 |
| 23 | Feb 4 | A | Fulham | L | 0-1 | 0-0 | 5 | | 3941 |
| 24 | 18 | A | Hereford U | L | 0-1 | 0-1 | 9 | | 1827 |
| 25 | 25 | H | Colchester U | W | 4-1 | 1-0 | 7 | Stant, Hughes, Betts (og), Lucketti | 2484 |
| 26 | 28 | H | Torquay U | W | 3-1 | 1-0 | — | Kelly T, Lucketti, Stant | 2241 |
| 27 | Mar 4 | A | Chesterfield | D | 0-0 | 0-0 | 5 | | 4429 |
| 28 | 7 | A | Northampton T | W | 5-0 | 1-0 | — | Pugh 3 (1 pen), Kelly T, Stant | 4208 |
| 29 | 11 | A | Scunthorpe U | L | 2-3 | 1-1 | 5 | Pugh, Mulligan | 2767 |
| 30 | 14 | H | Barnet | W | 3-0 | 3-0 | — | Rigby, Stant, Johnrose | 2380 |
| 31 | 18 | A | Preston NE | L | 0-5 | 0-2 | 5 | | 9626 |
| 32 | 21 | A | Scarborough | W | 2-1 | 1-1 | — | Pugh 2 | 1744 |
| 33 | 25 | H | Mansfield T | D | 2-2 | 1-0 | 4 | Kelly T, Pugh (pen) | 4188 |
| 34 | Apr 1 | A | Doncaster R | W | 2-1 | 0-1 | 4 | Stant 2 | 2485 |
| 35 | 4 | A | Gillingham | D | 1-1 | 1-1 | — | Lancaster | 2945 |
| 36 | 8 | A | Torquay U | D | 2-2 | 1-1 | 4 | Stant 2 | 1969 |
| 37 | 15 | H | Carlisle U | W | 2-0 | 0-0 | 4 | Stant, Jackson | 5507 |
| 38 | 18 | A | Wigan Ath | W | 3-0 | 1-0 | — | Stant 2, Paskin | 2531 |
| 39 | 22 | H | Northampton T | W | 5-0 | 1-0 | 4 | Daws, Pugh 2 (1 pen), Rigby, Paskin | 2921 |
| 40 | 29 | A | Lincoln C | W | 3-0 | 2-0 | 4 | Pugh 2, Stant | 3928 |
| 41 | May 4 | H | Walsall | D | 0-0 | 0-0 | — | | 6790 |
| 42 | 6 | H | Darlington | W | 2-1 | 1-1 | 4 | Carter (pen), Stant | 3612 |

**Final League Position: 4**

## GOALSCORERS

*League (73):* Pugh 16 (4 pens), Carter 14 (3 pens), Stant 13, Paskin 8, Johnrose 4, Kelly T 3, Lucketti 3, Daws 2, Jackson 2, Mulligan 2, Rigby 2, Hughes 1, Lancaster 1, Matthews 1, own goal 1.
*Coca-Cola Cup (3):* Carter 1 (pen), Rigby 1, own goal 1.
*FA Cup (5):* Johnrose 1, Lucketti 1, Paskin 1, Rigby 1, Stanislaus 1.

| Kelly G.A. 38 | Cross R. 11 + 1 | Stanislaus R.E.P. 33 | Mauge R.C. 14 + 4 | Luckett C.J. 39 | Jackson M.J. 24 | Mulligan J. 9 + 6 | Carter M.C. 21 + 5 | Hulme K. 24 + 4 | Reid P. 1 | Pugh D. 42 | Daws N.J. 30 + 4 | Paskin W.J. 15 + 11 | Johnrose L. 23 + 3 | Rigby A.A. 24 + 6 | Matthewson T. 18 | Bracey L.M.I. 4 + 2 | Sertori M.A. — + 2 | Kelly A.O.N. 19 + 3 | Hughes I. 19 + 4 | De Souza J.M. 2 + 1 | Matthews N. 2 | Stant P. 19 + 1 | Bimson S.J. 19 | Lancaster D. 3 + 2 | Rowe R.C. 1 + 2 | Woodward A.S. 8 | *Match No.* |
|---|---|---|---|---|---|---|---|---|---|---|---|---|---|---|---|---|---|---|---|---|---|---|---|---|---|---|---|
| 1 | 2 | 3 | 4 | 5 | 6 | 7 | 8 | 9 | 10 | 11 | *12* | 14 | | | | | | | | | | | | | | | 1 |
| 1 | 2 | 3 | 4 | 5 | 6 | 7 | 8 | 9 | | 11 | | 12 | 10 | | | | | | | | | | | | | | 2 |
| 1 | 2 | 3 | 4 | 5 | 6 | 7 | 8 | *9* | | 11 | | 14 | 12 | 10 | | | | | | | | | | | | | 3 |
| 1 | 2 | 3 | 4 | 5 | 6 | 7 | 8 | 9 | | 11 | | 12 | 14 | *10* | | | | | | | | | | | | | 4 |
| 1 | 2 | 3 | 4 | 5 | | 7 | 8 | 9 | | 11 | | 12 | 10 | 14 | 6 | | | | | | | | | | | | 5 |
| | | 3 | *4* | 5 | 2 | 7 | 8 | 9 | | 11 | | 12 | 10 | | 6 | 1 | 14 | | | | | | | | | | 6 |
| | | 3 | | 5 | 2 | 7 | 8 | 9 | | 11 | 4 | 12 | 10 | | 6 | 1 | | | | | | | | | | | 7 |
| 1 | | 3 | 4 | 5 | 2 | | 8 | *9* | | 11 | 12 | 7 | 10 | 14 | 6 | | | | | | | | | | | | 8 |
| 1 | | 3 | | 5 | 2 | | 8 | 9 | | 11 | 4 | 7 | 10 | 12 | 6 | | | | | | | | | | | | 9 |
| 1 | | 3 | | 5 | 2 | | 8 | 9 | | 11 | 4 | 7 | 10 | 12 | 6 | | | | | | | | | | | | 10 |
| 1 | | 3 | | 5 | 2 | | 8 | 9 | | 11 | 4 | 7 | 10 | | 6 | | | 12 | | | | | | | | | 11 |
| 1 | | 3 | | 5 | 2 | | 8 | | | 11 | 4 | 7 | 10 | 9 | 6 | | 12 | | | | | | | | | | 12 |
| 1 | 2 | 3 | | 5 | | | 8 | 12 | | 11 | 4 | 7 | 10 | 9 | 6 | | | | | | | | | | | | 13 |
| 1 | 2 | 3 | | 5 | | *12* | 8 | 9 | | 11 | 4 | | 10 | 7 | 6 | | | | 14 | | | | | | | | 14 |
| 1 | | 3 | | 5 | 2 | 8 | | 9 | | 11 | 4 | | 10 | 7 | 6 | | | 12 | | | | | | | | | 15 |
| 1 | 2 | 3 | 10 | 5 | | 12 | | | | 11 | 4 | 9 | 8 | 7 | 6 | 15 | | | | | | | | | | | 16 |
| 1 | 2 | 3 | 10 | 5 | | | | 8 | | 11 | | 9 | 4 | | 6 | | | 7 | | 12 | | | | | | | 17 |
| 1 | | 3 | | 5 | *2* | | 12 | | | 11 | 10 | | 4 | 14 | 6 | | | 7 | 9 | 8 | | | | | | | 18 |
| 1 | | 3 | | 5 | 2 | | 8 | | | 11 | 4 | | 10 | 12 | 6 | | | | 7 | 9 | | | | | | | 19 |
| 1 | | 3 | 4 | 5 | 2 | | 8 | | | 11 | 14 | | 10 | 7 | 6 | | | | 12 | | 9 | | | | | | 20 |
| 1 | 12 | 3 | 4 | 5 | 2 | | 8 | | | 11 | 6 | | 10 | | | | | | 7 | | 9 | | | | | | 21 |
| 1 | 2 | 3 | 4 | | | 12 | 8 | 7 | | 11 | | 9 | 10 | | 6 | | | | 5 | | | | | | | | 22 |
| 1 | | 3 | 4 | 5 | 2 | | 8 | | | 11 | 12 | *9* | 10 | | | | | 7 | 6 | | | 14 | | | | | 23 |
| 1 | 2 | | | 5 | | | | 12 | | 11 | | 8 | 10 | 4 | | | | 7 | 6 | | | 9 | 3 | | | | 24 |
| 1 | | 2 | | 5 | | | | 12 | | 11 | 10 | 8 | | 4 | | | | 7 | 6 | | | 9 | 3 | | | | 25 |
| 1 | | 2 | | 5 | | | | | | 11 | 10 | 8 | | 4 | | | | 7 | 6 | | | 9 | 3 | | | | 26 |
| 1 | | 2 | 12 | 5 | | | | 14 | | 11 | 10 | *8* | | 4 | | | | 7 | 6 | | | 9 | 3 | | | | 27 |
| 1 | | 2 | 12 | 5 | | 14 | | 8 | | 11 | *10* | | | 4 | | | | 7 | 6 | | | 9 | 3 | | | | 28 |
| 1 | | 2 | | 5 | | 12 | | 8 | | 11 | 10 | | | 4 | | | | 7 | 6 | | | 9 | 3 | | | | 29 |
| 1 | | 2 | | 5 | | 7 | 14 | | | 11 | 10 | | 12 | 4 | | | | | 6 | | | 9 | 3 | *8* | | | 30 |
| 1 | | 2 | | | 7 | | | 8 | | 11 | 10 | | | 4 | 5 | | | | 6 | | | 9 | 3 | 12 | | | 31 |
| 1 | | 2 | | 5 | | | | 8 | | 11 | 10 | | | 4 | | 15 | | 12 | 6 | | | *9* | 3 | | 7 | | 32 |
| 1 | | 2 | | 5 | | | 12 | 8 | | 11 | 10 | | | *4* | | | | 7 | 6 | | | 9 | 3 | | 14 | | 33 |
| 1 | | 2 | | 5 | | | | | | 11 | 4 | | 10 | | | | | 7 | 6 | | | 9 | 3 | 8 | | | 34 |
| | | | | 5 | | | 12 | | | 11 | 4 | | 10 | | | 1 | | 7 | 6 | | | 9 | 3 | 8 | 14 | 2 | 35 |
| | | | 12 | 5 | | | *8* | | | 11 | 4 | | | 10 | | 1 | | 7 | 6 | | | 9 | 3 | 14 | | 2 | 36 |
| 1 | | | | 5 | 6 | | | 8 | | 11 | 4 | 12 | | 10 | | | | 7 | | | | 9 | 3 | | | 2 | 37 |
| 1 | | | *4* | 5 | 6 | | | 8 | | 11 | 10 | 12 | | | | | | 7 | 14 | | | 9 | 3 | | | 2 | 38 |
| 1 | | | | 5 | 6 | | | 8 | | 11 | 4 | 12 | | 10 | | | | 7 | | | | 9 | 3 | | | 2 | 39 |
| 1 | | | | 5 | 6 | | | 8 | | 11 | 4 | 12 | | 10 | | | | 7 | 14 | | | 9 | 3 | | | *2* | 40 |
| 1 | | | | 5 | 6 | | 12 | | | 11 | 10 | 8 | | 4 | | | | 7 | | | | 9 | 3 | | | 2 | 41 |
| 1 | | | 12 | | 6 | 14 | *8* | | | 11 | 4 | | | 10 | | | | 7 | 5 | | | 9 | 3 | | | 2 | 42 |

**Coca-Cola Cup**

| | | |
|---|---|---|
| First Round | Hartlepool U (h) | 2-0 |
| | (a) | 1-5 |

**FA Cup**

| | | |
|---|---|---|
| First Round | Bishop Auckland (a) | 0-0 |
| | (h) | 1-1 |
| Second Round | Crewe Alex (a) | 2-1 |
| Third Round | Tranmere R (h) | 2-2 |
| | (a) | 0-3 |

CAMBRIDGE UNITED FOOTBALL CLUB
BEAUMONT STAINLESS STEELS
BEAUMONT STAINLESS STEELS

CAMBRIDGE UNITED 1994–95 *Back row (left to right):* Craig Middleton, Darran Hay, Ollie Morah, Mick Heathcote, Steve Butler, Michael Danzey, Jody Craddock, Simon Livett, Kevin Bartlett, Danny Granville.
*Centre row:* Ken Steggles (Physio), Roger Parker (Kit Manager), Kofi Nyamah, Andy Jeffrey, Jon Sheffield, John Filan, Micah Hyde, John Fowler, Efon Elad, Paul Ashworth (Youth Development Officer).
*Front row:* Tommy Taylor (Youth Team Manager), Hakan Hayrettin, Carlo Corazzin, Matthew Joseph, Gary Johnson (Manager), Dean Barrick, Junior Hunter, Jon Rattle, Danny O'Shea (Player/Coach).

# Division 3 **CAMBRIDGE UNITED**

***Abbey Stadium, Newmarket Rd, Cambridge, CB5 8LN.*** Telephone: (01223) 566500. Fax: (01223) 566502. Abbey Update: 0891 555885.

***Ground capacity:*** 9667.

***Record attendance;*** 14,000 v Chelsea, Friendly, 1 May 1970.

***Record receipts:*** £86,308 v Manchester U, Rumbelows Cup 2nd rd 2nd leg, 9 October 1991.

***Pitch measurements:*** 110yd × 74yd.

***Chairman:*** R. H. Smart. ***Vice-Chairman:*** R. F. Hunt. ***Directors:*** G. Harwood, J. Howard, R. Hunt, G. Lowe, R. Summerfield.

***Manager:*** Tommy Taylor. ***Assistant Manager:*** Paul Clark. ***Youth Manager:*** Peter Braybrook.

***Physio:*** Ken Steggles.

***Secretary:*** Steve Greenall. ***Commercial Manager:*** John Holmes. ***Stadium Manager:*** Ian Darler.

***Year Formed:*** 1919. ***Turned Professional:*** 1946. ***Ltd Co.:*** 1948.

***Club Nickname:*** The 'U's'.

***Previous Name:*** Abbey United until 1949.

***Foundation:*** The football revival in Cambridge began soon after World War II when the Abbey United club (formed 1919) decided to turn professional and in 1949 changed their name to Cambridge United. They were competing in the United Counties League before graduating to the Eastern Counties League in 1951 and the Southern League in 1958.

***First Football League game:*** 15 August, 1970, Division 4, v Lincoln C (h) D 1-1 – Roberts; Thompson, Meldrum (1), Slack, Eades, Hardy, Leggett, Cassidy, Lindsey, McKinven, Harris.

***Record League Victory:*** 6–0 v Darlington, Division 4, 18 September 1971 – Roberts; Thompson, Akers, Guild, Eades, Foote, Collins (1p), Horrey, Hollett, Greenhalgh (4), Phillips. (1 og). 6–0 v Hartlepool, Division 4, 11 February 1989 – Vaughan; Beck, Kimble, Turner, Chapple (1), Daish, Clayton, Holmes, Taylor (3 incl. 1p), Bull (1), Leadbitter (1).

***Record Cup Victory:*** 5–1 v Bristol C, FA Cup, 5th rd, second replay, 27 February 1990 – Vaughan; Fensome, Kimble, Bailie (O'Shea), Chapple, Daish, Cheetham (Robinson), Leadbitter (1), Dublin (2), Taylor (1), Philpott (1).

***Record Defeat:*** 0–6 v Aldershot, Division 3, 13 April 1974 and v Darlington, Division 4, 28 September 1974 and v Chelsea, Division 2, 15 January 1983.

***Most League Points (2 for a win):*** 65, Division 4, 1976–77.

***Most League Points (3 for a win):*** 86, Division 3, 1990–91.

***Most League Goals:*** 87, Division 4, 1976–77.

***Highest League Scorer in Season:*** David Crown, 24, Division 4, 1985–86.

***Most League Goals in Total Aggregate:*** Alan Biley, 74, 1975–80.

***Most Capped Player:*** Tom Finney, 7 (15), Northern Ireland.

***Most League Appearances:*** Steve Spriggs, 416, 1975–87.

***Record Transfer Fee Received:*** £1,000,000 from Manchester U for Dion Dublin, August 1992.

***Record Transfer Fee Paid:*** £190,000 to Luton T for Steve Claridge, November 1992.

***Football League Record:*** 1970 Elected to Division 4; 1973–74 Division 3; 1974–77 Division 4; 1977–78 Division 3; 1978–84 Division 2; 1984–85 Division 3; 1985–90 Division 4; 1990–91 Division 3; 1991–92 Division 2; 1992–93 Division 1; 1993– 95 Division 2; 1995– Division 3.

***Honours:*** *Football League:* Division 2 best season: 5th, 1991–92; Division 3 – Champions 1990–91; Runners-up 1977–78; Division 4 – Champions 1976–77. *FA Cup:* best season: 6th rd, 1990, 1991. *Football League Cup:* 5th rd, 1993.

***Colours:*** Amber & black striped shirts, black shorts with amber & black trim, black & amber stockings. **Change colours:** Patterned white & sky blue shirts, royal blue shorts, royal blue stockings.

## CAMBRIDGE UNITED 1994–95 LEAGUE RECORD

| Match No. | Date | Venue | Opponents | Result | H/T Score | Lg. Pos. | Goalscorers | Attendance |
|---|---|---|---|---|---|---|---|---|
| 1 | Aug 13 | A | Wycombe W | L 0-3 | 0-1 | — | | 5782 |
| 2 | 20 | H | Stockport Co | L 3-4 | 1-2 | 18 | Joseph, Morah, Corazzin | 3163 |
| 3 | 27 | A | Oxford U | L 0-1 | 0-1 | 22 | | 5513 |
| 4 | 30 | H | Chester C | W 2-1 | 0-0 | — | Barrick, Corazzin | 2520 |
| 5 | Sept 3 | H | Rotherham U | W 2-1 | 1-0 | 15 | Corazzin 2 | 2885 |
| 6 | 10 | A | Leyton Orient | D 1-1 | 0-0 | 15 | Morah | 3699 |
| 7 | 13 | A | Plymouth Arg | D 0-0 | 0-0 | — | | 3824 |
| 8 | 17 | H | Swansea C | L 1-3 | 1-2 | 18 | Granville | 2795 |
| 9 | 24 | A | Brighton & HA | L 0-2 | 0-1 | 20 | | 8280 |
| 10 | Oct 1 | H | Bradford C | W 4-1 | 2-1 | 18 | Corazzin, Lillis, Butler 2 | 3338 |
| 11 | 8 | H | Wrexham | L 1-2 | 0-0 | 18 | Corazzin | 3221 |
| 12 | 15 | A | Huddersfield T | L 1-3 | 1-0 | 19 | Butler | 10,742 |
| 13 | 22 | A | Cardiff C | L 1-3 | 1-1 | 20 | Jeffrey | 3580 |
| 14 | 29 | H | Brentford | D 0-0 | 0-0 | 21 | | 3102 |
| 15 | Nov 1 | H | Bristol R | D 1-1 | 0-0 | — | Corazzin | 2328 |
| 16 | 5 | A | Bournemouth | L 0-1 | 0-0 | 22 | | 3272 |
| 17 | 19 | H | Shrewsbury T | W 3-1 | 1-1 | 21 | Butler 2, Lillis | 2748 |
| 18 | 26 | A | Crewe Alex | L 2-4 | 0-1 | 21 | Corazzin 2 | 3636 |
| 19 | Dec 10 | A | Stockport Co | L 1-2 | 0-0 | 21 | Butler | 3903 |
| 20 | 16 | H | Wycombe W | D 2-2 | 1-1 | — | Butler, Corazzin | 3713 |
| 21 | 26 | A | Birmingham C | D 1-1 | 0-1 | 20 | Otto (og) | 20,098 |
| 22 | 28 | H | York C | W 1-0 | 0-0 | — | Corazzin | 3285 |
| 23 | 31 | A | Peterborough U | D 2-2 | 1-1 | 18 | Lillis 2 | 7412 |
| 24 | Jan 2 | H | Hull C | D 2-2 | 0-2 | 18 | Hay 2 | 3569 |
| 25 | 14 | A | Blackpool | W 3-2 | 1-1 | 18 | Butler, Corazzin 2 | 4076 |
| 26 | 17 | H | Cardiff C | W 2-0 | 1-0 | — | Corazzin, Butler (pen) | 2460 |
| 27 | 21 | H | Bournemouth | D 2-2 | 1-0 | 17 | Butler 2 | 2834 |
| 28 | 28 | A | Brentford | L 0-6 | 0-0 | 17 | | 6390 |
| 29 | Feb 4 | H | Crewe Alex | L 1-2 | 0-0 | 18 | Corazzin | 3339 |
| 30 | 18 | H | Blackpool | D 0-0 | 0-0 | 19 | | 3192 |
| 31 | 21 | A | Shrewsbury T | D 1-1 | 1-0 | — | Hay | 3200 |
| 32 | 25 | A | Bradford C | D 1-1 | 0-0 | 19 | Jeffrey | 6075 |
| 33 | Mar 4 | H | Brighton & HA | L 0-2 | 0-1 | 19 | | 3856 |
| 34 | 7 | A | Rotherham U | L 0-1 | 0-1 | — | | 2208 |
| 35 | 11 | H | Oxford U | L 1-2 | 0-1 | 19 | Corazzin | 3558 |
| 36 | 15 | A | Bristol R | L 1-2 | 1-2 | — | Kyd | 3734 |
| 37 | 18 | A | Chester C | W 3-1 | 3-0 | 19 | Corazzin 2, Butler | 1720 |
| 38 | 21 | H | Leyton Orient | D 0-0 | 0-0 | — | | 3048 |
| 39 | 24 | A | Swansea C | L 0-1 | 0-1 | — | | 4007 |
| 40 | Apr 1 | H | Plymouth Arg | D 1-1 | 0-0 | 19 | Butler (pen) | 3913 |
| 41 | 8 | H | Peterborough U | W 2-0 | 1-0 | 19 | Joseph, Butler | 5828 |
| 42 | 15 | A | York C | L 0-2 | 0-1 | 19 | | 3278 |
| 43 | 17 | H | Birmingham C | W 1-0 | 0-0 | 19 | Heathcote | 5317 |
| 44 | 22 | A | Hull C | L 0-1 | 0-0 | 19 | | 3483 |
| 45 | 29 | H | Huddersfield T | D 1-1 | 1-1 | 20 | Granville | 5188 |
| 46 | May 6 | A | Wrexham | W 1-0 | 1-0 | 20 | Corazzin | 3172 |

**Final League Position: 20**

### GOALSCORERS

*League (52):* Corazzin 19, Butler 14 (2 pens), Lillis 4, Hay 3, Granville 2, Jeffrey 2, Joseph 2, Morah 2, Barrick 1, Heathcote 1, Kyd 1, own goal 1.
*Coca-Cola Cup (2):* Barrick 1, Craddock 1.
*FA Cup (8):* Butler 4 (2 pens), Lillis 2, Barrick 1, Hay 1.

| Filan J.R. 16 | Hunter A.J. 23 + 3 | Barrick D. 44 | Craddock J.D. 38 | Heathcote M. 24 | O'Shea D.E. 30 + 1 | Hyde M. 18 + 9 | Elad D.E. 2 + 1 | Butler S. 35 + 2 | Corazzin G.M. 45 + 1 | Nyamah K. 5 + 4 | Morah O. 8 + 6 | Fowler J.A. 12 + 4 | Rattle J.P. 6 | Joseph M.N.A. 39 | Livett S.R. 2 | Danzey M.J. 7 + 4 | Kyd M.R. 10 + 9 | Granville D.P. 11 + 5 | Lillis J.W. 14 + 5 | Rush D. 2 | Hayrettin H. 15 + 2 | Walker R.K. 5 | Hay D.A. 7 + 19 | Jeffrey A.S. 25 + 3 | Manuel W.A.J. 10 | Sheffield J. 28 | Campbell D.A. 1 | Campbell J. 12 | Lomas A. 2 | Pack L.J. 3 | Thompson D.G. 7 | Match No. |
|---|---|---|---|---|---|---|---|---|---|---|---|---|---|---|---|---|---|---|---|---|---|---|---|---|---|---|---|---|---|---|---|---|
| 1 | 2 | 3 | 4 | 5 | 6 | 7 | 8 | 9 | 10 | *11* | 12 | 14 |  |  |  |  |  |  |  |  |  |  |  |  |  |  |  |  |  |  |  | 1 |
| 1 | 2 | 3 | 4 | 5 | 6 | 7 | 14 | 9 | 10 |  | 12 |  | 8 | *11* |  |  |  |  |  |  |  |  |  |  |  |  |  |  |  |  |  | 2 |
| 1 | 2 | 3 | 4 | 5 | 12 | 6 | 8 | 14 | 10 | *11* | 9 | 7 |  |  |  |  |  |  |  |  |  |  |  |  |  |  |  |  |  |  |  | 3 |
| 1 | 2 | 3 | 4 |  | 5 |  |  |  | 10 |  | 9 | 7 | 11 |  | 6 | 8 | 12 |  |  |  |  |  |  |  |  |  |  |  |  |  |  | 4 |
| 1 | 2 | 3 | 4 |  | 5 | 12 |  |  | 10 |  | 9 | 7 | 11 |  | 6 | *8* | 14 |  |  |  |  |  |  |  |  |  |  |  |  |  |  | 5 |
| 1 | 2 | 3 | 4 |  | 5 | 12 |  |  | 10 |  | 9 | 7 | 11 |  |  |  | 14 | *6* | 8 |  |  |  |  |  |  |  |  |  |  |  |  | 6 |
| 1 | 2 | 3 | 4 |  | 5 | 12 |  |  | 10 |  | 14 | 7 | 11 |  |  |  |  | 6 | *8* | 9 |  |  |  |  |  |  |  |  |  |  |  | 7 |
| 1 | 2 | 3 | 4 |  | 5 | 12 |  |  | 10 |  | 14 | 7 | *11* | 8 |  |  |  | 6 |  | 9 |  |  |  |  |  |  |  |  |  |  |  | 8 |
| 1 | 2 | 3 | 4 |  | 5 | 14 |  | 9 | 10 |  | 12 | *7* |  | 11 |  |  |  |  |  |  | 6 | 8 |  |  |  |  |  |  |  |  |  | 9 |
| 1 | 2 | 3 | 4 |  | 5 | 12 |  | 9 | 10 | 14 |  |  |  | 11 |  |  |  |  | *7* |  | 6 | 8 |  |  |  |  |  |  |  |  |  | 10 |
| 1 | 2 | 3 | 4 |  | 5 |  |  | 9 | 10 | 14 |  |  |  | 11 |  |  | 12 |  | 7 |  | *6* | 8 |  |  |  |  |  |  |  |  |  | 11 |
| 1 |  | 3 | 4 |  | 5 |  |  | 9 | 10 | *2* |  |  |  | 11 |  | 6 |  | 14 | 7 |  |  | 8 | 12 |  |  |  |  |  |  |  |  | 12 |
| 1 | 4 | 3 |  |  | 5 |  |  | *9* | 10 |  |  |  |  | 11 |  | 6 |  | 12 | 7 |  |  | 8 | 14 | 2 |  |  |  |  |  |  |  | 13 |
| 1 | 6 | 3 | 4 |  | 5 |  |  | 9 | 10 |  |  | 12 |  | 11 |  |  |  | 7 |  |  |  |  |  | 2 | 8 |  |  |  |  |  |  | 14 |
| 1 | 2 | 3 | 4 |  | 5 | 12 |  | 9 | 10 |  |  | 6 |  | *11* |  |  |  | 7 |  |  |  |  | 14 |  | 8 |  |  |  |  |  |  | 15 |
| 1 | 2 | 3 | 4 |  | 5 | 6 |  | 9 | 10 |  |  | 12 |  | 11 |  |  |  | 7 |  |  |  |  | 14 |  | 8 |  |  |  |  |  |  | 16 |
|  |  | 3 | 4 |  | 5 | 6 |  | 9 | 10 |  |  | 12 |  | 2 |  |  |  |  | 8 |  |  |  | 11 |  | 7 | 1 |  |  |  |  |  | 17 |
|  |  | 3 | 4 |  | 5 | 6 |  | 9 | 10 | 14 |  | 7 |  | 2 |  |  |  |  | *8* |  |  |  | 11 | 12 |  | 1 |  |  |  |  |  | 18 |
|  | 2 | 3 | 4 |  |  | 6 |  | 9 | 10 |  |  |  |  | 8 |  |  |  |  | 12 |  |  |  | 11 | 5 | 7 | 1 |  |  |  |  |  | 19 |
|  | 2 | 3 | 4 |  |  | 6 |  | 9 | 10 |  |  |  |  | 8 |  |  |  |  | 12 |  |  |  | 11 | 5 | 7 | 1 |  |  |  |  |  | 20 |
|  | 2 | 3 | 4 |  | 6 | 8 |  | 9 | 10 |  |  |  |  | *11* |  |  |  | 14 | 12 |  |  |  |  | 5 | 7 | 1 |  |  |  |  |  | 21 |
|  | 2 | 3 | 4 |  | 6 | 9 |  |  | 11 |  |  |  |  | 10 |  |  |  | 12 | *8* |  |  |  | 14 | 5 | 7 | 1 |  |  |  |  |  | 22 |
|  | 2 | 3 | 4 |  | 6 | 8 |  |  | 10 |  |  | 7 |  | 11 |  |  |  |  | 9 |  |  |  | 12 | 5 |  | 1 |  |  |  |  |  | 23 |
|  | *2* | 3 | 4 |  | 6 | 9 |  | 12 | 10 |  |  | 7 |  | 11 |  |  |  |  | 8 |  |  |  | 14 | 5 |  | 1 |  |  |  |  |  | 24 |
|  |  | 3 | 4 | 5 | 6 | 7 |  | 9 | 10 |  |  |  |  | 11 |  |  |  |  | 8 |  |  |  | 12 | 2 |  | 1 |  |  |  |  |  | 25 |
|  | 12 | 3 | 4 | 5 | 6 | 7 |  | 9 | 10 |  |  |  |  | 11 |  |  |  |  | *8* |  |  |  | 14 | 2 |  | 1 |  |  |  |  |  | 26 |
|  |  | 3 | 4 | 5 | 6 |  |  | 9 | 10 |  | 7 |  |  | 11 |  |  |  |  | 12 |  |  |  | 14 | 2 | *8* | 1 |  |  |  |  |  | 27 |
|  |  | 3 | 4 | 5 | *6* |  |  | 9 | 10 |  | 7 |  |  | 11 |  |  |  |  |  |  |  |  | 14 | 12 | 8 | 1 | 2 |  |  |  |  | 28 |
|  |  | 3 | 4 |  |  | 6 |  | 9 | 10 |  |  |  |  | 2 |  | 5 |  | 7 |  |  | 8 |  | 12 | 11 |  | 1 |  |  |  |  |  | 29 |
|  |  | 3 | 4 | 5 |  | 7 |  | 9 | 10 |  |  | 8 |  | 2 |  |  |  |  |  |  | 6 |  | 12 | 11 |  | 1 |  |  |  |  |  | 30 |
|  | 7 | 3 | 4 | 5 |  |  |  |  | 10 |  | *9* |  |  | 2 |  |  | 14 |  | 12 |  | 6 |  | 8 | 11 |  | 1 |  |  |  |  |  | 31 |
|  | 7 | 3 | 4 | 5 |  |  |  | 9 | 10 |  | 12 |  |  | 2 |  |  | 14 |  |  |  | 6 |  | *8* | 11 |  | 1 |  |  |  |  |  | 32 |
|  |  | 3 | 4 | 5 |  |  |  | 9 | 10 |  | 7 |  |  | 2 |  |  | 8 |  |  |  | 6 |  | 12 | 11 |  | 1 |  |  |  |  |  | 33 |
|  |  | 3 | 4 | 5 | 6 | 12 |  | 9 | 10 |  |  |  |  | 2 |  |  | 8 |  |  |  | 7 |  | 14 | 11 |  | 1 |  |  |  |  |  | 34 |
|  |  |  | *4* | 5 | 6 | 14 |  | 9 | 12 |  |  |  |  | 2 |  |  | 8 |  | 10 |  |  |  | 7 | 11 |  | 1 |  | 3 |  |  |  | 35 |
|  |  | 3 |  | 5 | 6 |  |  | 9 | 10 |  |  |  |  | 2 |  |  | 8 | 11 |  |  |  |  | 12 | 4 |  | 1 |  | 7 |  |  |  | 36 |
|  |  | 3 | 4 | 5 | 6 |  |  | 9 | 10 |  |  |  |  | 2 |  |  | *8* | 11 |  |  | 12 |  | 14 |  |  |  |  | 7 | 1 |  |  | 37 |
|  |  | 3 |  | 5 | 6 |  |  | 9 | 10 |  |  |  |  | 2 |  |  | 8 |  |  |  | 7 |  | 12 | 14 |  |  |  | 4 | 1 | *11* |  | 38 |
|  |  | 3 |  | 5 |  | 4 |  | 9 | 10 |  |  |  |  | 2 |  |  | 8 |  |  |  | 7 |  | 12 |  |  | 1 |  | 6 |  | 11 |  | 39 |
|  | 12 |  |  | 5 |  | 7 |  | 9 | 10 | 14 |  |  |  | 2 |  |  | *8* |  |  |  | 6 |  |  |  |  | 1 |  | 3 |  | 11 | 4 | 40 |
|  |  | 3 |  | 5 |  |  |  | 9 | 10 | 8 |  |  |  | 2 |  | 6 | 12 |  |  |  |  |  |  | 11 |  | 1 |  | 7 |  |  | 4 | 41 |
|  |  | 3 | 4 | 5 |  |  |  | 9 | 10 | *8* |  |  |  | 2 |  | 14 | 12 |  |  |  |  |  |  | 11 |  | 1 |  | 7 |  |  | 6 | 42 |
|  | 12 | 3 | *4* | 5 |  |  |  |  | 10 |  |  |  |  | 2 |  | 14 | 9 |  |  |  | 8 |  |  | 11 |  | 1 |  | 7 |  |  | 6 | 43 |
|  |  | 3 |  | 5 |  |  |  | 9 | 10 |  |  |  |  |  |  | 2 | 6 | 12 |  |  | 8 |  |  | 11 |  | 1 |  | 7 |  |  | 4 | 44 |
|  |  | 3 |  | 5 |  |  |  | 9 | 10 |  |  |  |  | 2 |  | 12 | 14 | *6* |  |  | 8 |  |  | 11 |  | 1 |  | 7 |  |  | 4 | 45 |
|  |  | 3 | 4 | 5 |  |  |  | 9 | 10 |  |  |  |  | 2 |  | 12 |  | 8 |  |  | 14 |  |  | *11* |  | 1 |  | 7 |  |  | 6 | 46 |

| **Coca-Cola Cup** |  |  |
|---|---|---|
| First Round | Portsmouth (a) | 0-2 |
|  | (h) | 2-3 |

| **FA Cup** |  |  |
|---|---|---|
| First Round | Brentford (h) | 2-2 |
|  | (a) | 2-1 |
| Second Round | Peterborough U (a) | 2-0 |
| Third Round | Burnley (h) | 2-4 |

EBIRDS
CV ENGINEERING
01222-220928
CARDIFF BA
NEW PARK
ROOFING &
EXIT
ECHO
Mitre

CARDIFF CITY 1994–95 *Back row (left to right):* Carl Dale, Derek Brazil, Andy Scott, Wayne Fereday
*Centre row:* Gavin Tait (Youth Development Officer), Jimmy Goodfellow (Physio), Mark Aizlewood (Player Coach), Paul Millar, Lee Baddeley, David Williams, Jason Perry, Steve Williams, Nick Richardson, Scott Young, Gary Thompson, Harry Parsons (Kit Manager).
*Front row:* Damon Searle, Nathan Wigg, Charlie Oatway, Terry Yorath (Manager), Ryan Nicholls, Darren Adams, Anthony Bird.

# CARDIFF CITY

***Ninian Park, Cardiff CF1 8SX.*** Telephone: (01222) 398636. Fax: (01222) 341148. Newsline: 0891 888603.

***Ground capacity:*** 20,284.

***Record attendance:*** 61,566, Wales v England, 14 October 1961.

***Club record:*** 57,893 v Arsenal, Division 1, 22 April 1953.

***Record receipts:*** £141,756 v Manchester C, FA Cup 4th rd, 29 January 1994.

***Pitch measurements:*** 114yd × 78yd.

***Directors:*** R. Wright, W. Dixon, D. Henderson, J. Oliver, S. Williams.

***Secretary:*** Jim Finney.

***Manager:*** Eddie May.

***Physio:*** Jimmy Goodfellow. ***Coach:*** Eddie May.

***Year Formed:*** 1899. ***Turned Professional:*** 1910. ***Ltd Co.:*** 1910.

***Previous Names:*** 1899–1902, Riverside; 1902–08, Riverside Albion; 1908, Cardiff City.

***Club Nickname:*** 'Bluebirds'.

***Previous Grounds:*** Riverside, Sophia Gardens, Old Park and Fir Gardens. Moved to Ninian Park, 1910.

***Foundation:*** Credit for the establishment of a first class professional football club in such a rugby stronghold as Cardiff, is due to members of the Riverside club formed in 1899 out of a cricket club of that name. Cardiff became a city in 1905 and in 1908 the local FA granted Riverside permission to call themselves Cardiff City.

***First Football League game:*** 28 August, 1920, Division 2, v Stockport C (a) W 5-2 – Kneeshaw; Brittain, Leyton; Keenor (1), Smith, Hardy; Grimshaw (1), Gill (2), Cashmore, West, Evans (1).

***Record League Victory:*** 9–2 v Thames, Division 3 (S), 6 February 1932 – Farquharson; E. L. Morris, Roberts; Galbraith, Harris, Ronan; Emmerson (1), Keating (1), Jones (1), McCambridge (1), Robbins (5).

***Record Cup Victory:*** 8–0 v Enfield, FA Cup, 1st rd, 28 November 1931 – Farquharson; Smith, Roberts; Harris (1), Galbraith, Ronan; Emmerson (2), Keating (3); O'Neill (2), Robbins, McCambridge.

***Record Defeat:*** 2–11 v Sheffield U, Division 1, 1 January 1926.

***Most League Points (2 for a win):*** 66, Division 3 (S), 1946–47.

***Most League Points (3 for a win):*** 86, Division 3, 1982–83.

***Most League Goals:*** 93, Division 3 (S), 1946–47.

***Highest League Scorer in Season:*** Stan Richards, 30, Division 3 (S), 1946–47.

***Most League Goals in Total Aggregate:*** Len Davies, 128, 1920–31.

***Most Capped Player:*** Alf Sherwood, 39 (41), Wales.

***Most League Appearances:*** Phil Dwyer, 471, 1972–85.

***Record Transfer Fee Received:*** £300,000 from Sheffield U for Nathan Blake, February 1994.

***Record Transfer Fee Paid:*** £180,000 to San Jose Earthquakes for Godfrey Ingram, September 1982.

***Football League Record:*** 1920 Elected to Division 2; 1921–29 Division 1; 1929–31 Division 2; 1931–47 Division 3 (S); 1947–52 Division 2; 1952–57 Division 1; 1957–60 Division 2; 1960–62 Division 1; 1962–75 Division 2; 1975–76 Division 3; 1976–82 Division 2; 1982–83 Division 3; 1983–85 Division 2; 1985–86 Division 3; 1986–88 Division 4; 1988–90 Division 3; 1990–92 Division 4; 1992–93 Division 3; 1993–95 Division 2; 1995– Division 3.

***Honours:*** *Football League:* Division 1 – Runners-up 1923–24; Division 2 – Runners-up 1920–21, 1951–52, 1959–60; Division 3 (S) – Champions 1946–47; Division 3 – Champions 1992–93. Runners-up 1975–76, 1982–83; Division 4 – Runners-up 1987–88. *FA Cup:* Winners 1927 (only occasion the Cup has been won by a club outside England); Runners-up 1925. *Football League Cup:* Semi-final 1966. *Welsh Cup:* Winners 21 times. *Charity Shield:* 1927. European Competitions: *European Cup-Winners' Cup:* 1964–65, 1965–66, 1967–68, 1968–69, 1969–70, 1970–71, 1971–72, 1973–74, 1974–75, 1976–77, 1977–78, 1988–89, 1991–92, 1992–93, 1993–94.

***Colours:*** Blue shirts, blue shorts, blue stockings. **Change colours:** Yellow shirts, navy shorts, navy stockings.

## CARDIFF CITY 1994–95 LEAGUE RECORD

| Match No. | Date | Venue | Opponents | Result | | H/T Score | Lg. Pos. | Goalscorers | Attendance |
|---|---|---|---|---|---|---|---|---|---|
| 1 | Aug 13 | A | Stockport Co | L | 1-4 | 1-1 | — | Stant | 5139 |
| 2 | 20 | H | Oxford U | L | 1-3 | 1-2 | 20 | Stant | 7281 |
| 3 | 27 | A | York C | D | 1-1 | 0-0 | 19 | Millar | 2861 |
| 4 | 30 | H | Wrexham | D | 0-0 | 0-0 | — | | 4903 |
| 5 | Sept 3 | H | Swansea C | D | 1-1 | 0-1 | 21 | Richardson | 5523 |
| 6 | 10 | A | Blackpool | L | 1-2 | 1-0 | 21 | Richardson | 4189 |
| 7 | 13 | A | Chester C | W | 2-0 | 0-0 | — | Stant, Aizlewood | 1671 |
| 8 | 17 | H | Plymouth Arg | L | 0-1 | 0-0 | 21 | | 5674 |
| 9 | 24 | A | Bournemouth | L | 2-3 | 1-1 | 22 | Scott, Griffith | 3177 |
| 10 | Oct 1 | H | Peterborough U | L | 1-2 | 1-1 | 22 | Fereday | 4225 |
| 11 | 8 | H | Crewe Alex | L | 1-2 | 1-0 | 22 | Stant | 4126 |
| 12 | 15 | A | Bristol R | D | 2-2 | 1-2 | 22 | Millar, Richardson | 3936 |
| 13 | 22 | H | Cambridge U | W | 3-1 | 1-1 | 22 | Stant 3 | 3580 |
| 14 | 30 | A | Bradford C | W | 3-2 | 3-1 | 20 | Millar 2 (1 pen), Stant | 5937 |
| 15 | Nov 1 | A | Leyton Orient | L | 0-2 | 0-0 | — | | 2558 |
| 16 | 5 | H | Brighton & HA | W | 3-0 | 0-0 | 19 | Baddeley, Stant 2 | 5004 |
| 17 | 19 | A | Wycombe W | L | 1-3 | 0-1 | 20 | Stant | 5391 |
| 18 | 25 | H | Hull C | L | 0-2 | 0-2 | — | | 4226 |
| 19 | Dec 10 | A | Oxford U | L | 0-1 | 0-1 | 20 | | 6181 |
| 20 | 17 | H | Stockport Co | D | 1-1 | 0-0 | 21 | Dale | 3448 |
| 21 | 26 | A | Shrewsbury T | W | 1-0 | 0-0 | 19 | Stant (pen) | 4933 |
| 22 | 28 | H | Birmingham C | L | 0-1 | 0-0 | — | | 7420 |
| 23 | 31 | A | Rotherham U | L | 0-2 | 0-1 | 20 | | 3064 |
| 24 | Jan 2 | H | Brentford | L | 2-3 | 0-2 | 21 | Stant, Bird | 5235 |
| 25 | 7 | H | Blackpool | L | 0-1 | 0-1 | 21 | | 3467 |
| 26 | 14 | H | Huddersfield T | D | 0-0 | 0-0 | 21 | | 3808 |
| 27 | 17 | A | Cambridge U | L | 0-2 | 0-1 | — | | 2460 |
| 28 | Feb 4 | A | Hull C | L | 0-4 | 0-2 | 22 | | 3903 |
| 29 | 18 | A | Huddersfield T | L | 1-5 | 0-4 | 22 | Brazil | 10,035 |
| 30 | 21 | H | Wycombe W | W | 2-0 | 0-0 | — | Dale, Richardson | 3024 |
| 31 | 25 | A | Peterborough U | L | 1-2 | 1-1 | 22 | Dale | 4226 |
| 32 | Mar 4 | H | Bournemouth | D | 1-1 | 1-1 | 22 | Dale | 3008 |
| 33 | 7 | A | Swansea C | L | 1-4 | 0-3 | — | Wigg | 3943 |
| 34 | 11 | H | York C | L | 1-2 | 1-2 | 22 | Griffith | 2689 |
| 35 | 15 | A | Brighton & HA | D | 0-0 | 0-0 | — | | 6956 |
| 36 | 18 | A | Wrexham | W | 3-0 | 1-0 | 22 | Nicholls, Griffith, Humes (og) | 3023 |
| 37 | 25 | A | Plymouth Arg | D | 0-0 | 0-0 | 22 | | 5611 |
| 38 | 28 | H | Bradford C | L | 2-4 | 2-1 | — | Perry, Millar | 2560 |
| 39 | Apr 1 | H | Chester C | W | 2-1 | 1-0 | 22 | Dale, Millar | 4405 |
| 40 | 4 | H | Leyton Orient | W | 2-1 | 0-0 | — | Bird 2 | 4324 |
| 41 | 8 | H | Rotherham U | D | 1-1 | 1-0 | 22 | Griffith | 6412 |
| 42 | 15 | A | Birmingham C | L | 1-2 | 1-1 | 22 | Millar | 17,455 |
| 43 | 17 | H | Shrewsbury T | L | 1-2 | 0-1 | 22 | Bird | 4677 |
| 44 | 22 | A | Brentford | L | 0-2 | 0-0 | 22 | | 8268 |
| 45 | 29 | H | Bristol R | L | 0-1 | 0-0 | 22 | | 5462 |
| 46 | May 6 | A | Crewe Alex | D | 0-0 | 0-0 | 22 | | 4382 |

**Final League Position: 22**

### GOALSCORERS

*League (46):* Stant 13 (1 pen), Millar 7 (1 pen), Dale 5, Bird 4, Griffith 4, Richardson 4, Aizlewood 1, Baddeley 1, Brazil 1, Fereday 1, Nicholls 1, Perry 1, Scott 1, Wigg 1, own goal 1.
*Coca-Cola Cup (3):* Stant 2, Oatway 1.
*FA Cup (0).*

| Williams S.D. 6 | Evans T. 7 | Scott A.M. 13 | Aizlewood M. 17 | Perry J. 34 | Oatway A.P.D. 27 + 3 | Griffith C. 31 + 7 | Richardson N.J. 32 + 1 | Stant P. 19 | Bird A. 7 + 12 | Fereday W. 26 + 1 | Brazil D.M. 26 + 4 | Dale C. 33 + 2 | Williams D. 40 | Millar W.P. 25 + 10 | Adams D.S. 4 + 2 | Young S. 15 + 7 | Thompson G.L. 11 + 2 | Searle D.P. 32 | Baddeley L.M. 33 + 3 | McLean I. 4 | Ramsey P. 11 | Wigg N.M. 18 + 1 | Evans D.A. 4 + 8 | Nicholls R. 6 + 6 | Honor C. 10 | Pearson J.S. 12 | Vick L. 2 | Milsom P.J. 1 + 2 | Match No. |
|---|---|---|---|---|---|---|---|---|---|---|---|---|---|---|---|---|---|---|---|---|---|---|---|---|---|---|---|---|---|
| 1 | 2 | 3 | 4 | 5 | 6 | 7 | 8 | 9 | *10* | 11 | 12 | 14 |  |  |  |  |  |  |  |  |  |  |  |  |  |  |  |  | 1 |
|  | 2 |  | 4 | 5 | 6 |  | 8 | 9 | 10 | *11* | 3 | 14 | 1 | 7 | 12 |  |  |  |  |  |  |  |  |  |  |  |  |  | 2 |
|  | 2 | 3 |  |  | 6 | 7 | 8 |  | 9 | 11 | 5 | 10 | 1 | 12 |  | 4 |  |  |  |  |  |  |  |  |  |  |  |  | 3 |
|  | 2 | 3 |  |  | 6 | 7 | 8 |  | 12 | 11 | 5 | 10 | 1 | 9 |  | 4 |  |  |  |  |  |  |  |  |  |  |  |  | 4 |
|  | *2* | 3 | 4 |  | 6 | 7 | 8 |  |  |  | 5 | 10 | 1 | 12 |  |  | 9 | 11 | 14 |  |  |  |  |  |  |  |  |  | 5 |
|  | 2 | 3 | 4 |  | 7 | *11* | 8 | 9 |  |  | 6 | 10 | 1 | 12 |  |  | 14 |  |  | 5 |  |  |  |  |  |  |  |  | 6 |
|  |  | 3 | 4 | 6 | 7 | 11 | 8 | 9 | 12 |  | 2 | 10 | 1 |  |  |  |  |  |  | 5 |  |  |  |  |  |  |  |  | 7 |
|  |  | 3 | 4 | 6 | 7 | 11 | 8 |  | 12 |  | 2 | 10 | 1 |  |  |  | 9 |  | 14 | *5* |  |  |  |  |  |  |  |  | 8 |
|  | 2 | 3 | 4 | 6 | 7 | 11 | 8 |  |  |  |  | 10 | 1 | 14 |  | 12 | *9* |  | 5 |  |  |  |  |  |  |  |  |  | 9 |
|  |  |  | 4 | 2 | 6 | 8 | 12 | 9 | 14 | 11 |  | *10* | 1 | 7 |  |  |  | 3 | 5 |  |  |  |  |  |  |  |  |  | 10 |
|  |  |  | 4 | 5 | 6 | 7 | 8 | 9 |  | 11 | 2 |  | 1 |  | 10 |  |  | 3 |  |  |  |  | 12 |  |  |  |  |  | 11 |
|  |  |  |  | 6 | 4 | 7 | 8 | 9 |  | *11* | 2 |  | 1 | 14 | 10 |  |  | 3 | 5 |  |  |  | 12 |  |  |  |  |  | 12 |
|  |  | 3 |  | 6 | 4 | 7 |  | 9 |  | 11 | 2 | 10 | 1 | 8 |  |  |  |  | 5 |  |  |  |  |  |  |  |  |  | 13 |
|  |  | 3 |  | 6 | 4 | 7 |  | 9 |  | 11 | 2 | 10 | 1 | 8 |  |  |  |  | 5 |  |  |  |  |  |  |  |  |  | 14 |
|  |  | 3 |  | 6 | 4 | 7 |  | 9 |  | 11 | 2 | 10 | 1 | 8 |  |  |  |  | 5 |  |  |  |  |  |  |  |  |  | 15 |
|  |  | 3 |  | 6 | *4* | 8 |  | 9 | 12 | 11 | 2 |  | 1 | 10 |  |  |  |  | 5 |  | 7 | 14 |  |  |  |  |  |  | 16 |
|  |  |  | 4 | 6 | 8 | 12 |  | 9 |  |  |  |  | 1 | 11 |  | 2 | 10 | 3 | 5 |  | 7 |  |  |  |  |  |  |  | 17 |
|  |  |  | 4 |  | 6 | 12 | 8 | 9 | 14 |  | 5 |  | 1 | *11* |  | 2 | 10 | 3 |  |  | 7 |  |  |  |  |  |  |  | 18 |
|  |  |  |  |  | 4 | 12 | 8 | 9 |  | 14 | 6 | 7 | 1 | *11* |  | 2 | 10 | 3 | 5 |  |  |  |  |  |  |  |  |  | 19 |
|  |  |  | 6 |  | 4 |  |  | 9 |  | 11 |  | 8 | 1 | 12 |  | 2 | 10 | 3 | 5 |  | 7 |  |  |  |  |  |  |  | 20 |
|  |  |  |  | 6 | 4 | 12 |  | 9 |  | 11 |  | 8 | 1 |  |  |  |  | 3 | 5 | 2 | 7 |  | 10 |  |  |  |  |  | 21 |
|  |  |  |  | 6 | *4* | 11 |  | 9 |  | 2 |  | 8 | 1 | 12 |  | 14 |  | 3 | 5 |  | 7 |  | 10 |  |  |  |  |  | 22 |
|  |  |  |  | 6 | 4 | 12 |  | 9 | 14 | 2 |  | 8 | 1 | 11 |  | 7 |  | 3 | 5 |  |  |  | *10* |  |  |  |  |  | 23 |
|  |  | 11 |  | 6 | 4 |  |  | 9 | 12 | *2* |  | 8 | 1 |  |  | 14 | 10 | 3 | 5 |  | 7 |  |  |  |  |  |  |  | 24 |
|  |  |  |  | 6 | 8 | 11 |  |  |  | *2* |  | 9 | 1 |  |  | 12 | 10 | 3 | 5 |  | 7 |  | 14 | 4 |  |  |  |  | 25 |
|  |  |  |  | 6 | 8 |  |  |  | 14 | 2 |  | 11 | 1 | 12 | *9* |  | 10 | 3 | 5 |  | 7 |  |  | 4 |  |  |  |  | 26 |
|  |  |  |  | 6 | 4 | 12 |  |  | 14 |  |  | 8 | 1 | 11 | 9 | 2 | *10* | 3 | 5 |  | 7 |  |  |  |  |  |  |  | 27 |
|  |  |  | 4 |  |  |  | 8 |  |  | 11 |  | 7 | 1 |  |  | 12 | 14 | 3 | 5 |  | 6 |  |  | 10 | 2 | *9* |  |  | 28 |
|  |  |  | 4 |  |  |  | 10 |  |  | 2 | 6 | 8 | 1 | 12 |  |  |  | 3 | 5 |  |  | 11 |  |  | 7 | 9 |  |  | 29 |
|  |  |  | 4 | 6 |  | 12 | 10 |  |  | 11 |  | 8 | 1 |  |  |  |  | 3 | 5 |  |  | 7 |  |  | 2 | 9 |  |  | 30 |
|  |  |  |  | 6 |  |  | 10 |  |  | 11 | 4 | 8 | 1 |  |  |  |  | 3 | 5 |  |  | 7 | 9 |  | 2 |  |  |  | 31 |
|  |  |  | 4 | 6 |  |  | 10 |  |  | 11 | 14 | 8 | 1 |  |  |  |  | *3* | 5 |  |  | 7 | 12 |  | 2 | 9 |  |  | 32 |
|  |  |  | 4 | 6 |  | 8 | 10 |  |  | 11 | 12 |  | 1 | 14 |  |  |  | 3 | 5 |  |  | 7 |  |  | 2 | *9* |  |  | 33 |
|  |  |  |  | 6 |  | 4 | 10 |  |  | 3 | 12 |  | 1 | 11 |  |  |  |  | 5 |  |  | 7 |  | 14 | *2* | 9 | 8 |  | 34 |
|  |  |  |  | 6 |  | 4 | 10 |  |  | 3 |  |  | 1 | 11 |  | 12 |  |  | 5 |  |  | 7 |  | 14 | 2 | 9 | *8* |  | 35 |
|  |  |  |  | 6 |  | 4 | 10 |  |  |  |  |  | 1 | 11 |  | 5 |  | 3 |  |  |  | 7 |  | 8 | 2 | 9 |  |  | 36 |
|  |  |  |  | 6 |  | 4 | 10 |  |  |  | 2 |  | 1 | 11 |  | 5 |  | 3 | 12 |  |  | 7 |  | 8 |  | *9* |  | 14 | 37 |
|  |  |  |  | 6 |  | 4 | 10 |  |  |  |  |  | 1 | 11 |  | 5 |  | 3 |  |  |  | 7 |  | 8 | 2 | 9 |  | 12 | 38 |
|  |  |  |  | 6 |  | 11 | 8 |  | 12 |  | 2 | 10 | 1 | 7 |  |  |  | 3 | 5 |  |  | *4* |  | 14 |  | 9 |  |  | 39 |
|  |  |  |  | *6* |  | 11 | 8 |  | 12 |  | 2 | 10 | 1 | 7 |  |  |  | 3 | 5 |  |  | 4 |  | 14 |  | 9 |  |  | 40 |
|  |  |  |  | 6 |  | 11 | 8 |  | 9 |  | 2 | 10 | 1 | 7 |  |  |  | 3 | 5 |  |  | *4* | 12 | 14 |  |  |  |  | 41 |
| 1 |  |  |  | 6 |  | 11 | 8 |  | 9 |  | 2 | 10 |  | 7 |  | 12 |  | 3 | 5 |  |  | 4 |  |  |  |  |  |  | 42 |
| 1 |  |  |  |  |  | 11 | 8 |  | *9* |  | 2 | 10 |  | 7 |  | 6 |  | 3 | 5 |  |  | 4 | 12 | 14 |  |  |  |  | 43 |
| 1 |  |  |  |  | 12 | 11 | 8 |  | 9 |  | 2 | 10 |  | 7 | 14 | *6* |  | 3 | 5 |  |  | 4 |  |  |  |  |  |  | 44 |
| 1 |  |  |  |  | 12 | 11 | 10 |  |  |  | 2 | 8 |  | 7 |  | 6 |  | 3 | 5 |  |  | 4 | 14 |  |  |  |  | *9* | 45 |
| 1 |  |  |  | 6 | 12 | 11 | 8 |  |  |  | 2 | 10 |  | *9* |  | 7 |  | 3 | 5 |  |  | 4 | 14 |  |  |  |  |  | 46 |

| **Coca-Cola Cup** |  |  |
|---|---|---|
| First Round | Torquay U (h) | 1-0 |
|  | (a) | 2-4 |

| **FA Cup** |  |  |
|---|---|---|
| First Round | Enfield (a) | 0-1 |

C.U.F.C.
CARLISLE UNITED

CARLISLE UNITED 1994–95 *Back row (left to right):* David Reeves, Tony Hopper, Jeff Thorpe, Tony Gallimore, Paul Murray, Rory Delap, Richard Prokas, Dave Burgess, Dean Walling.
*Centre row:* Peter Hampton (Physio/Coach), David Wilkes (Youth/Reserves Coach), Darren Edmondson, Jamie Robinson, Paul Conway, Tony Caig, Tony Elliott, John Pearson, Derek Mountfield, David Currie, Mick Wadsworth (Director of Coaching), Mervyn Day (Coach).
*Front row:* Neil Dalton, Joe Joyce (Player Coach), Simon Davey, Albert Doweck (Director), Barry Chaytow (Vice Chairman), Michael Knighton (Chairman & Chief Executive), Bob McKnight (Director), Rod Thomas, Ian Arnold, Shane Reddish.

# CARLISLE UNITED

***Brunton Park, Carlisle CA1 1LL.*** Telephone: (01228) 26237. Fax: (01228) 30138. Commercial Dept: (01228) 24014. Information Line: 0891 230011.

***Record attendance:*** 27,500 v Birmingham C, FA Cup 3rd rd, 5 January 1957 and v Middlesbrough, FA Cup 5th rd, 7 February 1970.

***Record receipts:*** £104,410 v Sunderland, FA Cup 3rd rd replay, 18 January 1994.

***Ground capacity:*** 13,288 (will increase to 17,500).

***Pitch measurements:*** 117yd × 72yd.

***Directors:*** M Knighton (Chairman), B. Chaytow, R. McKnight, A. Doweck.

***Director of Coaching:*** Mick Wadsworth ***Player-Coach:*** Joe Joyce. ***Coach:*** Mervyn Day.

***Physio:*** Peter Hampton.

***Commercial Manager:*** Martin Hudson.

***Acting Secretary:*** A. Ritchie.

***Year Formed:*** 1903. ***Ltd Co.:*** 1921.

***Previous Grounds:*** 1903–5, Milholme Bank; 1905–9, Devonshire Park; 1909– Brunton Park.

***Previous Name:*** Shaddongate United.

***Club Nickname:*** 'Cumbrians' or 'The Blues'.

***Foundation:*** Carlisle United came into being in 1903 through the amalgamation of Shaddongate United and Carlisle Red Rose. The new club was admitted to the Second Division of the Lancashire Combination in 1905–06, winning promotion the following season.

***First Football League game:*** 25 August, 1928, Division 3(N), v Accrington S (a) W 3-2 – Prout; Coulthard, Cook; Harrison, Ross, Pigg; Agar, Hutchison, McConnell (1), Ward (1), Watson. 1 o.g.

***Record League Victory:*** 8–0 v Hartlepools U, Division 3 (N), 1 September 1928 – Prout; Smiles, Cook; Robinson (1) Ross, Pigg; Agar (1), Hutchison (1), McConnell (4), Ward (1), Watson. 8–0 v Scunthorpe United, Division 3 (N), 25 December 1952 – MacLaren; Hill, Scott; Stokoe, Twentyman, Waters; Harrison (1), Whitehouse (5), Ashman (2), Duffett, Bond.

***Record Cup Victory:*** 6–1 v Billingham Synthonia, FA Cup, 1st rd, 17 November 1956 – Fairley; Hill, Kenny; Johnston, Waters, Thompson; Mooney, Broadis (1), Ackerman (2), Garvie (3), Bond.

***Record Defeat:*** 1–11 v Hull C, Division 3 (N), 14 January 1939.

***Most League Points (2 for a win):*** 62, Division 3 (N), 1950–51.

***Most League Points (3 for a win):*** 91, Division 3, 1994–95.

***Most League Goals:*** 113, Division 4, 1963–64.

***Highest League Scorer in Season:*** Jimmy McConnell, 42, Division 3 (N), 1928–29.

***Most League Goals in Total Aggregate:*** Jimmy McConnell, 126, 1928–32.

***Most Capped Player:*** Eric Welsh, 4, Northern Ireland.

***Most League Appearances:*** Alan Ross, 466, 1963–79.

***Record Transfer Fee Received:*** £275,000 from Vancouver Whitecaps for Peter Beardsley, April 1981.

***Record Transfer Fee Paid:*** £121,000 to Notts Co for David Reeves, December 1993.

***Football League Record:*** 1928 Elected to Division 3 (N); 1958–62 Division 4; 1962–63 Division 3; 1963–64 Division 4; 1964–65 Division 3; 1965–74 Division 2; 1974–75 Division 1; 1975–77 Division 2; 1977–82 Division 3; 1982–86 Division 2; 1986–87 Division 3; 1987–92 Division 4; 1992–95 Division 3; 1995– Division 2.

***Honours:*** *Football League:* Division 1 best season: 22nd, 1974–75; Promoted from Division 2 (3rd) 1973–74; Division 3 – Champions 1964–65, 1994–95; Runners-up 1981–82; Division 4 – Runners-up 1963–64. *FA Cup:* 6th rd 1975. *Football League Cup:* Semi-final 1970. *Auto Windscreens Shield:* Runners-up 1995.

***Colours:*** Blue shirts, white shorts, blue stockings. **Change colours:** Red shirts, green shorts, white stockings.

## CARLISLE UNITED 1994–95 LEAGUE RECORD

| Match No. | Date | Venue | Opponents | Result | H/T Score | Lg. Pos. | Goalscorers | Attendance |
|---|---|---|---|---|---|---|---|---|
| 1 | Aug 13 | H | Wigan Ath | W 2-1 | 1-0 | — | Reeves, Walling | 6231 |
| 2 | 20 | A | Torquay U | D 1-1 | 0-0 | 5 | Reeves | 3506 |
| 3 | 27 | H | Scarborough | W 2-0 | 2-0 | 4 | Mountfield, Reeves | 5720 |
| 4 | 30 | A | Walsall | W 2-1 | 1-1 | — | Reeves 2 | 3610 |
| 5 | Sept 3 | A | Scunthorpe U | W 3-2 | 0-2 | 1 | Gallimore, Thorpe 2 | 3217 |
| 6 | 10 | H | Exeter C | W 1-0 | 1-0 | 1 | Thomas | 6213 |
| 7 | 13 | H | Mansfield T | W 2-1 | 0-0 | — | Thomas, Currie | 6136 |
| 8 | 17 | A | Wigan Ath | W 2-0 | 0-0 | 1 | Edmondson, Reeves | 3003 |
| 9 | 24 | A | Northampton T | L 1-2 | 0-1 | 2 | Reeves | 3508 |
| 10 | Oct 1 | H | Darlington | W 2-1 | 0-1 | 1 | Gallimore (pen), Walling | 6100 |
| 11 | 8 | A | Lincoln C | D 1-1 | 0-0 | 1 | Reeves | 3097 |
| 12 | 15 | H | Colchester U | D 0-0 | 0-0 | 2 | | 5817 |
| 13 | 22 | H | Barnet | W 4-0 | 1-0 | 2 | Reeves, Conway, Davey, Thomas | 6155 |
| 14 | 29 | A | Fulham | W 3-1 | 2-0 | 2 | Reeves, Mountfield, Conway | 5563 |
| 15 | Nov 5 | H | Rochdale | W 4-1 | 1-0 | 2 | Davey 2, Reeves, Edmondson | 5984 |
| 16 | 19 | A | Hereford U | W 1-0 | 1-0 | 1 | Conway | 2531 |
| 17 | 26 | H | Doncaster R | D 1-1 | 0-0 | 1 | Walling | 7781 |
| 18 | Dec 10 | H | Torquay U | W 1-0 | 1-0 | 1 | Thomas | 5141 |
| 19 | 17 | A | Scarborough | W 2-1 | 1-1 | 1 | Gallimore (pen), Currie | 1910 |
| 20 | 26 | A | Hartlepool U | W 5-1 | 1-0 | 1 | Mountfield, Conway, Reeves 2, Gallimore (pen) | 3854 |
| 21 | 27 | H | Bury | W 3-0 | 1-0 | 1 | Currie, Conway, Reeves | 12,242 |
| 22 | 31 | A | Gillingham | W 1-0 | 0-0 | 1 | Walling | 3682 |
| 23 | Jan 14 | H | Preston NE | D 0-0 | 0-0 | 1 | | 10,684 |
| 24 | 21 | A | Rochdale | D 1-1 | 0-0 | 1 | Walling | 3289 |
| 25 | 24 | A | Barnet | W 2-0 | 0-0 | — | Currie, Davey | 2413 |
| 26 | 28 | H | Fulham | D 1-1 | 1-1 | 1 | Thomas | 6891 |
| 27 | Feb 4 | A | Doncaster R | D 0-0 | 0-0 | 1 | | 3587 |
| 28 | 11 | H | Hereford U | W 1-0 | 1-0 | 1 | Gallimore (pen) | 5676 |
| 29 | 18 | A | Preston NE | L 0-1 | 0-1 | 1 | | 11,867 |
| 30 | 25 | A | Darlington | W 2-0 | 1-0 | 1 | Thomas, Reeves | 3992 |
| 31 | Mar 4 | H | Northampton T | W 2-1 | 2-0 | 1 | Walling 2 | 6755 |
| 32 | 11 | A | Exeter C | D 1-1 | 1-1 | 1 | Reeves | 2673 |
| 33 | 18 | H | Walsall | W 2-1 | 0-1 | 1 | Reeves 2 | 7769 |
| 34 | 25 | H | Scunthorpe U | W 2-1 | 0-0 | 1 | Aspinall, Hayward | 6704 |
| 35 | Apr 1 | A | Mansfield T | W 2-1 | 1-1 | 1 | Prokas, Thorpe | 5197 |
| 36 | 4 | H | Chesterfield | D 1-1 | 0-0 | — | Robinson | 8478 |
| 37 | 8 | H | Gillingham | W 2-0 | 2-0 | 1 | Thorpe, Hayward | 6786 |
| 38 | 15 | A | Bury | L 0-2 | 0-0 | 1 | | 5507 |
| 39 | 17 | H | Hartlepool U | L 0-1 | 0-1 | 1 | | 10,242 |
| 40 | 29 | A | Colchester U | W 1-0 | 0-0 | 1 | Reeves | 3333 |
| 41 | May 2 | A | Chesterfield | W 2-1 | 1-1 | — | Reeves 2 | 7283 |
| 42 | 6 | H | Lincoln C | L 1-3 | 0-1 | 1 | Conway | 12,412 |

**Final League Position: 1**

## GOALSCORERS

*League (67):* Reeves 21, Walling 7, Conway 6, Thomas 6, Gallimore 5 (4 pens), Currie 4, Davey 4, Thorpe 4, Mountfield 3, Edmondson 2, Hayward 2, Aspinall 1, Prokas 1, Robinson 1.

*Coca-Cola Cup (3):* Reeves 2, Walling 1.

*FA Cup (8):* Conway 2, Reeves 2, Currie 1, Davey 1, Mountfield 1, Walling 1.

| Caig A. 40 | Joyce J.P. 17 + 4 | Gallimore A.M. 40 | Walling D.A. 41 | Mountfield D.N. 30 + 1 | Edmondson D.S. 36 + 2 | Thomas R.C. 36 | Currie D.N. 38 | Reeves D. 42 | Davey S. 25 | Reddish S. 2 | Thorpe J.R. 7 + 21 | Pearson J.S. — + 1 | Prokas R. 37 + 2 | Peacock L.A. 2 + 5 | Valentine P. 9 | Robinson J. 6 + 8 | Arnold I. 1 + 3 | Lowe K. 1 + 1 | Murray P. 2 + 3 | Conway P.J. 24 | Peters R.A.A. 5 + 3 | Delap R.J. 2 + 1 | Elliott A.R. 2 + 1 | Aspinall W. 6 + 1 | Hayward S.L. 9 | Hopper T. 2 + 3 | Match No. |
|---|---|---|---|---|---|---|---|---|---|---|---|---|---|---|---|---|---|---|---|---|---|---|---|---|---|---|---|
| 1 | 2 | 3 | 4 | 5 | 6 | 7 | *8* | 9 | 10 | 11 | 12 | 14 | | | | | | | | | | | | | | | 1 |
| 1 | 2 | 3 | 4 | 5 | 6 | 7 | 8 | 9 | | 10 | 12 | | 11 | | | | | | | | | | | | | | 2 |
| 1 | 2 | 3 | 4 | 5 | 6 | 7 | 8 | 9 | 10 | | 12 | | 11 | 14 | | | | | | | | | | | | | 3 |
| 1 | 2 | 3 | 4 | | 6 | 7 | 8 | 9 | 10 | | 12 | | *11* | | 5 | 14 | | | | | | | | | | | 4 |
| 1 | 2 | 3 | 4 | | 6 | 7 | *8* | 9 | 10 | | 12 | | 11 | | 5 | 14 | | | | | | | | | | | 5 |
| 1 | 2 | 3 | 4 | | 12 | 7 | *8* | 9 | 10 | | 6 | | 11 | | 5 | | 14 | | | | | | | | | | 6 |
| 1 | 2 | 3 | 4 | | 6 | 7 | 8 | 9 | 10 | | 12 | | 11 | | 5 | | | | | | | | | | | | 7 |
| 1 | 2 | 3 | 4 | | 6 | 7 | 8 | 9 | 10 | | 12 | | 11 | | 5 | | | | | | | | | | | | 8 |
| 1 | 2 | 3 | 4 | 6 | 12 | 7 | 8 | 9 | 10 | | | | 14 | | 5 | | | *11* | | | | | | | | | 9 |
| 1 | 2 | 3 | 4 | | 6 | 7 | 8 | 9 | 10 | | 12 | | 11 | | 5 | | 14 | | | | | | | | | | 10 |
| 1 | 2 | 3 | 4 | 12 | 6 | 7 | *8* | 9 | 10 | | 14 | | 11 | | 5 | | | | | | | | | | | | 11 |
| 1 | 2 | 3 | 4 | | *6* | 7 | | 9 | 10 | | | | 11 | 12 | 5 | | 8 | 14 | | | | | | | | | 12 |
| 1 | | | 4 | 5 | 2 | 7 | 8 | 9 | 10 | | 12 | | 11 | | | | | | 3 | 6 | | | | | | | 13 |
| 1 | | 3 | 4 | 5 | 2 | 7 | 8 | 9 | 10 | | | | 11 | | | | | | | 6 | | | | | | | 14 |
| 1 | | 3 | 4 | 5 | 2 | 7 | 8 | 9 | 10 | | | | 11 | | | | 12 | | 14 | *6* | | | | | | | 15 |
| 1 | 12 | 3 | 4 | 5 | 2 | 7 | 8 | 9 | 10 | | | | 11 | | | | | | | 6 | | | | | | | 16 |
| 1 | | 3 | 4 | 5 | 2 | 7 | 8 | 9 | 10 | | | | 11 | | | | | | | 6 | | | | | | | 17 |
| 1 | | 3 | 4 | 5 | 2 | 7 | 8 | 9 | | | | | 11 | | | | | | | 6 | 10 | | | | | | 18 |
| 1 | | 3 | 4 | 5 | 2 | 7 | *8* | 9 | | | 12 | | 11 | | | | | | | 6 | 10 | | 15 | | | | 19 |
| 1 | 12 | 3 | 4 | 5 | 2 | | *8* | 9 | | | 7 | | 11 | | | | | | | 6 | 10 | 14 | | | | | 20 |
| 1 | | 3 | 4 | 5 | 2 | 7 | 8 | 9 | 10 | | 12 | | 11 | | | | | | | 6 | | | | | | | 21 |
| | | 3 | 4 | 5 | 2 | | 8 | 9 | 10 | | 7 | | 11 | | | | | | | 6 | 12 | | 1 | | | | 22 |
| 1 | | 3 | 4 | 5 | 2 | 7 | 8 | 9 | 10 | | 12 | | 11 | | | | | | | 6 | | | | | | | 23 |
| 1 | | 3 | 4 | 5 | 2 | 7 | 8 | 9 | 10 | | 12 | | 11 | | | | | | | 6 | | | | | | | 24 |
| 1 | 2 | 3 | 4 | 5 | | 7 | 8 | 9 | 10 | | | | 11 | | | 12 | | | | 6 | | | | | | | 25 |
| 1 | | 3 | 4 | 5 | 2 | 7 | 8 | 9 | 10 | | 12 | | 11 | | | | | | | 6 | | | | | | | 26 |
| 1 | | 3 | 4 | 5 | 2 | 7 | 8 | 9 | 10 | | | | 11 | | | 12 | | | | 6 | | | | | | | 27 |
| 1 | | 3 | 4 | 5 | 2 | 7 | 8 | 9 | 10 | | | | 11 | | | | | | | 6 | 12 | | | | | | 28 |
| 1 | | 3 | 4 | 5 | 2 | 7 | 8 | 9 | 10 | | | | 12 | | | | | | 11 | *6* | 14 | | | | | | 29 |
| 1 | | 3 | 4 | 5 | 2 | 7 | 8 | 9 | | | | | 11 | | | 12 | | | | 10 | 6 | | | | | | 30 |
| 1 | | 3 | 4 | 5 | *2* | 7 | 8 | 9 | | | 12 | | 11 | | | 14 | | | | 10 | 6 | | | | | | 31 |
| 1 | | 3 | 4 | 5 | 2 | 7 | 8 | 9 | | | 12 | | 11 | | | | | | | 10 | | | | 6 | | | 32 |
| 1 | | 3 | 4 | 5 | 2 | | 8 | 9 | | | 12 | | 11 | | | | | | | 10 | | | | 6 | 7 | | 33 |
| 1 | | 3 | | 5 | 2 | | *8* | 9 | | | 14 | | 11 | 12 | | 4 | | | | 10 | | | | 6 | 7 | | 34 |
| 1 | 2 | 3 | 4 | 5 | | 7 | 8 | 9 | | | 12 | | 11 | 14 | | | | | | | | | | *6* | 10 | | 35 |
| 1 | *11* | 3 | 4 | | 2 | 7 | | 9 | | | 8 | | | 6 | | 5 | | | 12 | | | | | | 10 | 14 | 36 |
| 1 | 12 | | 4 | 5 | 2 | 7 | | 9 | | | 8 | | 11 | 6 | | 3 | | | | | | | | | 10 | 14 | 37 |
| 1 | 2 | 3 | 4 | 5 | | | 8 | 9 | | | 7 | | 11 | | | 12 | | | | | | 10 | | | | 6 | 38 |
| 1 | 2 | 3 | 4 | 5 | | 7 | 8 | 9 | | | | | 11 | | | 12 | | | | | | | | *6* | 10 | 14 | 39 |
| 1 | 12 | 3 | 4 | | 2 | 7 | 8 | 9 | | | 14 | | 11 | | | 5 | | | | 6 | | | | | 10 | | 40 |
| | | 3 | 4 | | 2 | | | 9 | | | 11 | | | 14 | | 5 | | | 12 | | | 7 | 1 | *6* | 10 | 8 | 41 |
| 1 | | 3 | 4 | | 2 | 7 | 8 | 9 | | | | | 11 | | | 5 | | | | 6 | | | | 12 | 10 | | 42 |

**Coca-Cola Cup**

| | | |
|---|---|---|
| First Round | Rotherham U (a) | 0-1 |
| | (h) | 3-1 |
| Second Round | QPR (h) | 0-1 |
| | (a) | 0-2 |

**FA Cup**

| | | |
|---|---|---|
| First Round | Guiseley (a)<br>(at Bradford) | 4-1 |
| Second Round | Darlington (h) | 2-0 |
| Third Round | Sunderland (a) | 1-1 |
| | (h) | 1-3 |

CHARLTON ATHLETIC 1994–95 *Back row (left to right):* Scott McGleish, Steve Brown, Richard Rufus, Mike Ammann, Mike Salmon, Andy Petterson, Carl Leaburn, Dean Chandler, Danny Mills.

*Centre row:* Jimmy Hendry (Physio), Lee Bowyer, Shaun Newton, Mickey Bennett, Paul Sturgess, Phil Chapple, Kim Grant, David Whyte, Mark Robson, Paul Linger, Neil Banfield (Youth Development Officer).

*Front row:* Paul Mortimer, Alan Pardew, Garry Nelson, Alan McLeary, Keith Peacock (Reserve Team Coach), Steve Gritt (Player/Manager), Alan Curbishley (Player/Manager), Stuart Balmer, Colin Walsh, Peter Garland, John Robinson.

(Photograph: Tom Morris)

# Division 1 CHARLTON ATHLETIC

***The Valley, Floyd Road, Charlton, London SE7 8BL.*** Telephone: (0181) 293 4567. Fax: (0181) 293 5143. Box Office: (0181) 858 5888. Clubcall 0891 121146.

***Ground capacity:*** 15,000.

***Record attendance:*** 75,031 v Aston Villa, FA Cup 5th rd, 12 February 1938 (at The Valley).

***Record receipts:*** £114,618.70 v Liverpool (at Selhurst Park), Division 1, 23 January 1988.

***Pitch measurements:*** 110yd × 73yd.

***President:*** R. D. Collins.

***Chairman:*** M. A. Simons. ***Vice-Chairman:*** R. A. Murray.

***Directors:*** R. N. Alwen, G. P. Bone, S. T. Clarke, R. D. Collins, J. T. T. Fuller, M. C. Stevens, D. G. Ufton.

***Manager:*** Alan Curbishley.

***Reserve team manager:*** Keith Peacock. ***Youth Team Manager:*** Neil Banfield. ***Youth Development Officer:*** Steve Watts. ***Physio:*** Jimmy Hendry.

***Secretary:*** Chris Parkes.

***Marketing Manager:*** Steve Dixon.

***Year Formed:*** 1905. ***Turned Professional:*** 1920. ***Ltd Co.:*** 1919.

***Club Nickname:*** 'Addicks'.

***Previous Grounds:*** 1906, Siemen's Meadow; 1907, Woolwich Common; 1909, Pound Park; 1913, Horn Lane; 1920, The Valley; 1923, Catford (The Mount); 1924, The Valley; 1985 Selhurst Park; 1991 Upton Park; 1992 The Valley.

***Foundation:*** The club was formed on 9 June 1905, by a group of 14 and 15-year-old youths living in streets by the Thames in the area which now borders the Thames Barrier. The club's progress through local leagues was so rapid that after the First World War they joined the Kent League where they spent a season before turning professional and joining the Southern League in 1920. A year later they were elected to the Football League's Division 3 (South).

***First Football League game:*** 27 August, 1921, Division 3(S), v Exeter C (h) W 1-0 – Hughes; Mitchell, Goodman; Dowling (1), Hampson, Dunn; Castle, Bailey, Halse, Green, Wilson.

***Record League Victory:*** 8–1 v Middlesbrough, Division 1, 12 September 1953 – Bartram; Campbell, Ellis; Fenton, Ufton, Hammond; Hurst (2), O'Linn (2), Leary (1), Firmani (3), Kiernan.

***Record Cup Victory:*** 7–0 v Burton A, FA Cup, 3rd rd, 7 January 1956 – Bartram; Campbell, Townsend; Hewie, Ufton, Hammond; Hurst (1), Gauld (1), Leary (3), White, Kiernan (2).

***Record Defeat:*** 1–11 v Aston Villa, Division 2, 14 November 1959.

***Most League Points (2 for a win):*** 61, Division 3 (S), 1934–35.

***Most League Points (3 for a win):*** 77, Division 2, 1985–86.

***Most League Goals:*** 107, Division 2, 1957–58.

***Highest League Scorer in Season:*** Ralph Allen, 32, Division 3 (S), 1934–35.

***Most League Goals in Total Aggregate:*** Stuart Leary, 153, 1953–62.

***Most Capped Player:*** John Hewie, 19, Scotland.

***Most League Appearances:*** Sam Bartram, 583, 1934–56.

***Record Transfer Fee Received:*** £750,000 from Newcastle U for Robert Lee, September 1992.

***Record Transfer Fee Paid:*** £600,000 to Chelsea for Joe McLaughlin, August 1989.

***Football League Record:*** 1921 Elected to Division 3 (S); 1929–33 Division 2; 1933–35 Division 3 (S); 1935–36 Division 2; 1936–57 Division 1; 1957–72 Division 2; 1972–75 Division 3; 1975–80 Division 2; 1980–81 Division 3; 1981–86; Division 2; 1986–90 Division 1; 1990–92 Division 2; 1992– Division 1.

***Honours:*** *Football League:* Division 1 – Runners-up 1936–37; Division 2 – Runners-up 1935–36, 1985–86; Division 3 (S) – Champions 1928–29, 1934–35; Promoted from Division 3 (3rd) 1974–75, 1980–81. *FA Cup:* Winners 1947; Runners-up 1946. *Football League Cup:* best season: 4th rd, 1963, 1966, 1979. *Full Members Cup:* Runners-up 1987.

***Colours:*** Red shirts, white shorts, red stockings. **Change colours:** White shirts, black shorts, white stockings.

## CHARLTON ATHLETIC 1994–95 LEAGUE RECORD

| Match No. | Date | Venue | Opponents | Result | | H/T Score | Lg. Pos. | Goalscorers | Attendance |
|---|---|---|---|---|---|---|---|---|---|
| 1 | Aug 13 | A | Oldham Ath | L | 2-5 | 2-2 | — | Whyte, Robinson | 8924 |
| 2 | 20 | H | Barnsley | D | 2-2 | 0-0 | 16 | Whyte, Chapple | 8171 |
| 3 | 27 | A | Portsmouth | D | 1-1 | 1-1 | 18 | Nelson | 10,566 |
| 4 | 30 | H | Sheffield U | D | 1-1 | 1-1 | — | Brown (pen) | 8678 |
| 5 | Sept 3 | H | Bristol C | W | 3-2 | 1-0 | 14 | Mortimer, Whyte 2 | 9019 |
| 6 | 10 | A | Grimsby T | W | 1-0 | 0-0 | 8 | Robson | 3970 |
| 7 | 14 | A | Stoke C | L | 2-3 | 0-2 | — | Nelson, Whyte | 10,643 |
| 8 | 17 | H | Swindon T | W | 1-0 | 1-0 | 8 | Whyte | 9794 |
| 9 | 24 | A | Notts Co | D | 3-3 | 1-2 | 7 | Nelson 2, Whyte | 5726 |
| 10 | Oct 1 | H | Watford | W | 3-0 | 0-0 | 6 | Nelson, Grant, Whyte | 8169 |
| 11 | 8 | H | Reading | L | 1-2 | 0-1 | 6 | Robson | 10,544 |
| 12 | 15 | A | Port Vale | W | 2-0 | 0-0 | 6 | Chapple, Whyte | 7707 |
| 13 | 22 | H | Burnley | L | 1-2 | 0-0 | 6 | Whyte | 9436 |
| 14 | 29 | A | Derby Co | D | 2-2 | 1-1 | 6 | Grant 2 | 12,588 |
| 15 | Nov 1 | A | Sunderland | D | 1-1 | 0-1 | — | Grant | 14,085 |
| 16 | 5 | H | Bolton W | L | 1-2 | 0-1 | 10 | Brown (pen) | 9793 |
| 17 | 13 | H | WBA | D | 1-1 | 1-0 | 11 | Grant | 10,876 |
| 18 | 19 | A | Tranmere R | D | 1-1 | 1-0 | 11 | Nelson | 7567 |
| 19 | 26 | H | Middlesbrough | L | 0-2 | 0-1 | 16 | | 10,019 |
| 20 | Dec 10 | A | Barnsley | L | 1-2 | 0-1 | 19 | Mortimer | 5465 |
| 21 | 17 | H | Oldham Ath | W | 2-0 | 0-0 | 17 | Whyte, Jones | 8970 |
| 22 | 26 | H | Southend U | W | 3-1 | 0-1 | 16 | Whyte, Leaburn 2 | 9525 |
| 23 | 28 | A | Wolverhampton W | L | 0-2 | 0-2 | — | | 26,738 |
| 24 | Jan 1 | H | Millwall | D | 1-1 | 0-1 | 16 | Robinson | 10,655 |
| 25 | 2 | A | Luton T | W | 1-0 | 1-0 | 15 | Whyte | 7642 |
| 26 | 14 | H | Derby Co | L | 3-4 | 3-1 | 17 | Whyte, Pardew, Robson | 9389 |
| 27 | 21 | A | Bolton W | L | 1-5 | 1-2 | 17 | Whyte | 10,516 |
| 28 | Feb 5 | A | WBA | W | 1-0 | 0-0 | 14 | Nelson | 12,084 |
| 29 | 11 | H | Sunderland | W | 1-0 | 0-0 | 12 | Whyte | 12,380 |
| 30 | 18 | A | Middlesbrough | L | 0-1 | 0-1 | 12 | | 16,301 |
| 31 | 21 | H | Tranmere R | L | 0-1 | 0-0 | — | | 11,860 |
| 32 | Mar 4 | H | Notts Co | W | 1-0 | 1-0 | 14 | Mortimer | 13,638 |
| 33 | 7 | A | Bristol C | L | 1-2 | 0-1 | — | Pardew | 6118 |
| 34 | 11 | H | Portsmouth | W | 1-0 | 1-0 | 13 | Leaburn | 9443 |
| 35 | 18 | A | Sheffield U | L | 1-2 | 0-0 | 13 | Pardew | 11,862 |
| 36 | 21 | H | Grimsby T | W | 2-1 | 1-1 | — | Robinson, Balmer | 9601 |
| 37 | 25 | A | Swindon T | W | 1-0 | 0-0 | 12 | Grant | 9106 |
| 38 | Apr 1 | H | Stoke C | D | 0-0 | 0-0 | 13 | | 10,008 |
| 39 | 4 | A | Burnley | L | 0-2 | 0-1 | — | | 10,045 |
| 40 | 8 | A | Millwall | L | 1-3 | 1-2 | 14 | Balmer | 9506 |
| 41 | 15 | H | Wolverhampton W | W | 3-2 | 1-1 | 14 | Whyte, Walsh, Mortimer | 10,922 |
| 42 | 18 | A | Southend U | L | 1-2 | 0-0 | — | Whyte | 6397 |
| 43 | 22 | H | Luton T | W | 1-0 | 0-0 | 13 | Whyte | 10,867 |
| 44 | 29 | H | Port Vale | D | 1-1 | 1-1 | 13 | Brown | 12,596 |
| 45 | May 2 | A | Watford | L | 0-2 | 0-0 | — | | 6024 |
| 46 | 7 | A | Reading | L | 1-2 | 0-1 | 15 | Chandler | 12,137 |

**Final League Position: 15**

### GOALSCORERS

*League (58):* Whyte 19, Nelson 7, Grant 6, Mortimer 4, Brown 3 (2 pens), Leaburn 3, Pardew 3, Robinson 3, Robson 3, Balmer 2, Chapple 2, Chandler 1, Jones 1, Walsh 1.
*Coca-Cola Cup (4):* Nelson 2, Whyte 2.
*FA Cup (0).*

| Salmon M.B. 20 | Brown S.B. 42 | Sturgess P.C. 23 | Mortimer P.H. 26 | Chapple P.R. 21 | McLeary A.T. 22 | Robinson J.R.C. 16 + 5 | Nelson G.P. 21 + 6 | Pardew A.S. 22 + 2 | Whyte D.A. 36 + 2 | Walsh C.D. 23 + 5 | Grant K.T. 14 + 12 | Robson M.A. 40 | Garland P.J. 6 + 4 | Linger P.H. 3 + 5 | Ammann M.A. 18 + 1 | Newton S.O. 10 + 16 | Balmer S.M. 28 + 1 | Petterson A.K. 8 + 1 | Jones K.A. 31 | Leaburn C.W. 22 + 5 | Bowyer L.D. 5 | McGleish S. — + 6 | Bennett M.R. 9 + 5 | Rufus R.R. 27 + 1 | Hovi T.H. — + 2 | Stuart J.C. 12 | Chandler D.A.R. 1 | *Match No.* |
|---|---|---|---|---|---|---|---|---|---|---|---|---|---|---|---|---|---|---|---|---|---|---|---|---|---|---|---|---|
| 1 | 2 | 3 | 4 | 5 | 6 | 7 | 8 | 9 | 10 | 11 | 12 | | | | | | | | | | | | | | | | | 1 |
| *1* | 2 | 3 | 4 | 5 | 6 | 7 | 8 | 9 | 10 | | | *11* | 12 | 14 | 15 | | | | | | | | | | | | | 2 |
| | 2 | 3 | 4 | 5 | 6 | 7 | 8 | | 10 | | 12 | *11* | 9 | | 1 | 14 | | | | | | | | | | | | 3 |
| | 2 | 3 | *4* | 5 | 6 | 7 | 8 | | 10 | | 12 | 11 | 9 | | 1 | | 14 | | | | | | | | | | | 4 |
| | 2 | 3 | 4 | 5 | 6 | | 8 | | 10 | 14 | 12 | *11* | 9 | | 1 | 7 | | | | | | | | | | | | 5 |
| | 2 | 3 | 4 | 5 | 6 | | 8 | | 10 | 14 | 12 | *11* | 9 | | 1 | 7 | | | | | | | | | | | | 6 |
| | 2 | 3 | | 5 | 6 | | 8 | 14 | 10 | 4 | 12 | 11 | *9* | | 1 | 7 | | | | | | | | | | | | 7 |
| | 2 | 3 | | 5 | | | 8 | 12 | 10 | 9 | | *11* | | | | 7 | 6 | 1 | 4 | 14 | | | | | | | | 8 |
| | 2 | 3 | | 5 | | | 8 | | 10 | *9* | 12 | 11 | 14 | | | 7 | 6 | 1 | 4 | | | | | | | | | 9 |
| | 2 | 3 | | 5 | | | 8 | | 10 | 9 | 12 | 11 | | | | 14 | 6 | 1 | *4* | | 7 | | | | | | | 10 |
| | 2 | 3 | | 5 | | | 8 | | 10 | *9* | 12 | 11 | | | | 14 | 6 | 1 | 4 | | 7 | | | | | | | 11 |
| | 2 | 3 | | 5 | | | | | 10 | 9 | 8 | 11 | | | | | 6 | 1 | 4 | | 7 | 12 | | | | | | 12 |
| | 2 | 3 | | 5 | | | | | 10 | 9 | 8 | 11 | | | | | 6 | 1 | 4 | | 7 | 12 | | | | | | 13 |
| | 2 | 3 | | 5 | 6 | *11* | | | 10 | 9 | 8 | | | | 1 | 12 | | | 4 | | | | 7 | 14 | | | | 14 |
| | 2 | 3 | | 5 | 6 | 11 | | 10 | | 9 | *8* | | | 14 | 1 | 12 | | | | | | | 7 | 4 | | | | 15 |
| | 2 | 3 | | 9 | 6 | *11* | | 10 | | | 8 | 7 | | | 1 | 14 | | | 4 | 12 | | | | 5 | | | | 16 |
| | 2 | 3 | | | 6 | | 10 | 4 | | 11 | 8 | 7 | | | 1 | 12 | | | | 9 | | | | 5 | | | | 17 |
| | 2 | 3 | | | 6 | | 10 | | | 11 | 8 | 7 | | | 1 | 12 | | | 4 | 9 | | | | 5 | | | | 18 |
| | 2 | 3 | | | 6 | | 10 | | 12 | *11* | 8 | 7 | | | 1 | 14 | | | 4 | 9 | | | | 5 | | | | 19 |
| | 2 | 3 | 11 | | 6 | | 12 | | 10 | | | | | | 1 | 7 | 8 | | 4 | 9 | | | | 5 | | | | 20 |
| 1 | 2 | 3 | 11 | | 6 | | | | 10 | 12 | | 7 | | | | | 8 | | 4 | 9 | | | | 5 | | | | 21 |
| 1 | 2 | 3 | 11 | | 6 | | 14 | | 10 | 12 | | 7 | | | | | *8* | | 4 | 9 | | | | 5 | | | | 22 |
| 1 | *2* | | 3 | 5 | 6 | | 12 | | 10 | 11 | | 7 | | | | | 8 | | 4 | 9 | | | 14 | | | | | 23 |
| 1 | | | 3 | 5 | 6 | 8 | 12 | | 10 | *11* | | 7 | | | | 14 | | | 4 | 9 | | | 2 | | | | | 24 |
| 1 | 2 | | 4 | 5 | 6 | 8 | 12 | 11 | 10 | | | 7 | | | | | | | | 9 | | | 3 | | | | | 25 |
| 1 | 2 | | *3* | 5 | 6 | | 12 | 8 | 10 | 11 | | 7 | | | | | | | | 9 | | | 4 | | 14 | | | 26 |
| | 2 | | 3 | | 6 | | 8 | 9 | 10 | 11 | 12 | *7* | | | 1 | | | | | | | | 4 | 5 | 14 | | | 27 |
| 1 | 2 | | 11 | | | | 8 | 9 | *10* | | | 7 | | | | | 6 | | 4 | | | 14 | 12 | 5 | | 3 | | 28 |
| 1 | 2 | | | | | 12 | *8* | 9 | 10 | | | 7 | | | | | 6 | | 4 | | | 14 | 11 | 5 | | 3 | | 29 |
| 1 | 2 | | | | | 12 | 8 | 9 | 10 | | | 7 | | | | | 6 | | 4 | | | 14 | *11* | 5 | | 3 | | 30 |
| 1 | 2 | | | | | 12 | *8* | 9 | 10 | | | 7 | | | | | 6 | | 4 | 14 | | | 11 | 5 | | 3 | | 31 |
| 1 | 2 | | *11* | | | 12 | 8 | 9 | 10 | | | 7 | | | | | 6 | | 4 | 14 | | | | 5 | | 3 | | 32 |
| 1 | 2 | | 11 | | | 12 | 8 | 9 | 10 | | | 7 | | | | | 6 | | 4 | 14 | | | | 5 | | *3* | | 33 |
| 1 | 2 | | 3 | | | 11 | | 9 | 10 | | | 7 | | | | 12 | 6 | | 4 | 8 | | | | 5 | | | | 34 |
| 1 | | | 3 | 2 | | 11 | | 9 | 10 | 4 | 12 | 7 | | | | | 6 | | | 8 | | | | 5 | | | | 35 |
| 1 | 2 | | 3 | | | 11 | | 9 | | | 10 | *7* | | 12 | | 14 | 6 | | 4 | 8 | | | | 5 | | | | 36 |
| 1 | *2* | | 3 | | | 11 | | 9 | | | 10 | 7 | | 12 | | 14 | 6 | | 4 | 8 | | | | 5 | | | | 37 |
| 1 | 2 | | 3 | | | 11 | | 9 | 12 | | 10 | *7* | | | | 14 | 6 | | 4 | 8 | | | | 5 | | | | 38 |
| *1* | 2 | | 3 | | | 11 | | 9 | | | *10* | 7 | | | | 12 | 6 | 15 | 4 | 8 | | | 14 | 5 | | | | 39 |
| | | 3 | 7 | | *2* | 11 | | 9 | | 12 | 10 | | | 4 | | | 6 | 1 | | 8 | | | 14 | 5 | | | | 40 |
| | 2 | | 11 | | | | | 9 | 10 | 4 | | 7 | | | 1 | 12 | 6 | | | 8 | | | | 5 | | 3 | | 41 |
| | 2 | | | | | | | | 10 | 11 | 8 | 7 | 12 | 9 | 1 | 5 | 6 | | 4 | | | | | | | 3 | | 42 |
| | 2 | | 11 | | | | | | 10 | 9 | | 7 | | | 1 | | 6 | | 4 | 8 | | 12 | | 5 | | 3 | | 43 |
| | 2 | | | | | | | | 10 | 9 | | 7 | 12 | | 1 | 11 | 6 | | 4 | 8 | | | | 5 | | 3 | | 44 |
| | 2 | | | | | | | | 10 | 9 | | | 11 | 12 | 1 | 7 | 6 | | 4 | 8 | | | | 5 | | 3 | | 45 |
| | | | | | | | | | 10 | | 12 | 7 | | *11* | | 2 | | 1 | 4 | 8 | 9 | | 14 | 5 | | 3 | 6 | 46 |

| **Coca-Cola Cup** | | |
|---|---|---|
| Second Round | Swindon T (a) | 3-1 |
| | (h) | 1-4 |

| **FA Cup** | | |
|---|---|---|
| Third Round | Chelsea (a) | 0-3 |

UMBRO
Coors
Coors
Coors
CFC
Coors
Coors
Coors
UMBRO
umbro
umbro

CHELSEA 1994–95 *Back row (left to right):* David Collyer (Youth Development Officer), Anthony Barness, Neil Shipperley, Nigel Spackman, Michael Duberry, Jacob Kjeldbjerg, Erland Johnsen, Paul Furlong, Paul Hughes, Craig Norman, Mustafa Izzett, Gwyn Williams (Chief Scout/Youth Development Officer).

*Centre row:* Eddie Niedzwiecki (Reserve Team Manager), Bob Ward (Physio), Scott Minto, Darren Barnard, Zeke Rowe, Andy Myers, Kevin Hitchcock, Dmitri Kharine, Nick Colgan, Steve Clarke, Terry Skiverton, David Hopkin, Craig Burley, Graham Rix (Youth Team Manager), Terry Byrne (Kit Manager/Club Masseur).

*Front row:* Eddie Newton, Andy Dow, Gareth Hall, Mark Stein, Dennis Wise, Glenn Hoddle (Manager), Peter Shreeves (Assistant Manager), Gavin Peacock, David Rocastle, Robert Fleck, John Spencer, Frank Sinclair

(Photograph: Action Images)

# CHELSEA

***Stamford Bridge, London SW6 1HS.*** Telephone: (0171) 385 5545. Fax: (0171) 381 4831. Clubcall: 0891 121159. Ticket News and Promotions: 0891 121011. Ticket credit card service: (0171) 386 7799.

***Ground capacity:*** 31,791 (during ground development); 41,000 (eventually).

***Record attendance:*** 82,905 v Arsenal, Division 1, 12 Oct 1935.

***Record receipts:*** £465,324 v Manchester U, FA Premier League, 11 September 1993.

***Pitch measurements:*** 110yd × 74yd.

***President:*** G. M. Thomson.

***Chairman:*** K. W. Bates.

***Directors:*** C. Hutchinson (Managing), Y. S. Todd, M. Harding.

***Team Manager:*** Glenn Hoddle. ***Assistant Manager:*** Peter Shreeves.

***Physio:*** Michael Banks. ***Reserve Team Manager:*** Eddie Niedzwiecki.

***Company Secretary/Director:*** Yvonne Todd. ***Match Secretary:*** Keith Lacy. ***Commercial Manager:*** Carole Phair.

***Year Formed:*** 1905. ***Turned Professional:*** 1905. ***Ltd Co.:*** 1905.

***Club Nickname:*** 'The Blues'.

***Foundation:*** Chelsea may never have existed but for the fact that Fulham rejected an offer to rent the Stamford Bridge ground from Mr. H. A. Mears who had owned it since 1904. Fortunately he was determined to develop it as a football stadium rather than sell it to the Great Western Railway and got together with Frederick Parker, who persuaded Mears of the financial advantages of developing a major sporting venue. Chelsea FC was formed in 1905, and when admission to the Southern League was denied, they immediately gained admission to the Second Division of the Football League.

***First Football League game:*** 2 September, 1905, Division 2, v Stockport C (a) L 0-1 – Foulke; Mackie, McEwan; Key, Harris, Miller; Moran, J.T. Robertson, Copeland, Windridge, Kirwan.

***Record League Victory:*** 9–2 v Glossop N E, Division 2, 1 September 1906 – Byrne; Walton, Miller; Key (1), McRoberts, Henderson; Moran, McDermott (1), Hilsdon (5), Copeland (1), Kirwan (1).

***Record Cup Victory:*** 13–0 v Jeunesse Hautcharage, ECWC, 1st rd 2nd leg, 29 September 1971 – Bonetti; Boyle, Harris (1), Hollins (1p), Webb (1), Hinton, Cooke, Baldwin (3), Osgood (5), Hudson (1), Houseman (1).

***Record Defeat:*** 1–8 v Wolverhampton W, Division 1, 26 September 1953.

***Most League Points (2 for a win):*** 57, Division 2, 1906–07.

***Most League Points (3 for a win):*** 99, Division 2, 1988–89.

***Most League Goals:*** 98, Division 1, 1960–61.

***Highest League Scorer in Season:*** Jimmy Greaves, 41, 1960–61.

***Most League Goals in Total Aggregate:*** Bobby Tambling, 164, 1958–70.

***Most Capped Player:*** Ray Wilkins, 24 (84), England.

***Most League Appearances:*** Ron Harris, 655, 1962–80.

***Record Transfer Fee Received:*** £2,200,000 from Tottenham H for Gordon Durie, July 1991.

***Record Transfer Fee Paid:*** £2,300,000 to Norwich C for Robert Fleck, July 1992.

***Football League Record:*** 1905 Elected to Division 2; 1907–10 Division 1; 1910–12 Division 2; 1912–24 Division 1; 1924–30 Division 2; 1930–62 Division 1; 1962–63 Division 2; 1963–75 Division 1; 1975–77 Division 2; 1977–79 Division 1; 1979–84 Division 2; 1984–88 Division 1; 1988–89 Division 2; 1989–92 Division 1; 1992– FA Premier League.

***Honours:*** *Football League:* Division 1 – Champions 1954–55; Division 2 – Champions 1983–84, 1988–89; Runners-up 1906–7, 1911–12, 1929–30, 1962–63, 1976–77. *FA Cup:* Winners 1970; Runners-up 1915, 1967, 1994. *Football League Cup:* Winners 1965; Runners-up 1972. *Full Members' Cup:* Winners 1986. *Zenith Data Systems Cup:* Winners 1990. **European Competitions:** *European Fairs Cup:* 1958–60, 1965–66, 1968–69; *European Cup-Winners' Cup:* 1970–71 (winners), 1971–72, 1994–95.

***Colours:*** Royal blue, amber shirts, royal blue, white shorts, white stockings. **Change colours:** Graphite, tangerine and navy shirts, tangerine, navy and graphite shorts, tangerine, navy and graphite stockings.

## CHELSEA 1994–95 LEAGUE RECORD

| Match No. | Date | Venue | Opponents | Result | H/T Score | Lg. Pos. | Goalscorers | Attendance |
|---|---|---|---|---|---|---|---|---|
| 1 | Aug 20 | H | Norwich C | W 2-0 | 1-0 | — | Sinclair, Furlong | 23,098 |
| 2 | 27 | A | Leeds U | W 3-2 | 1-2 | 7 | Wise (pen), Spencer 2 | 32,212 |
| 3 | 31 | H | Manchester C | W 3-0 | 1-0 | — | Peacock, Wise, Vonk (og) | 21,740 |
| 4 | Sept 10 | A | Newcastle U | L 2-4 | 2-2 | 7 | Peacock, Furlong | 34,435 |
| 5 | 18 | H | Blackburn R | L 1-2 | 0-1 | 7 | Spencer | 17,513 |
| 6 | 24 | A | Crystal Palace | W 1-0 | 0-0 | 5 | Furlong | 16,064 |
| 7 | Oct 2 | H | West Ham U | L 1-2 | 0-0 | 7 | Furlong | 18,696 |
| 8 | 8 | H | Leicester C | W 4-0 | 2-0 | 6 | Spencer 2, Peacock, Shipperley | 18,397 |
| 9 | 15 | A | Arsenal | L 1-3 | 1-1 | 7 | Wise | 38,234 |
| 10 | 23 | H | Ipswich T | W 2-0 | 0-0 | 7 | Wise, Shipperley | 15,068 |
| 11 | 29 | A | Sheffield W | D 1-1 | 1-0 | 7 | Wise | 25,356 |
| 12 | Nov 6 | H | Coventry C | D 2-2 | 0-1 | 8 | Spencer, Kjeldbjerg | 17,090 |
| 13 | 9 | A | Liverpool | L 1-3 | 1-3 | — | Spencer | 32,855 |
| 14 | 19 | A | Nottingham F | W 1-0 | 1-0 | 7 | Spencer | 22,092 |
| 15 | 23 | A | Tottenham H | D 0-0 | 0-0 | — | | 27,037 |
| 16 | 26 | H | Everton | L 0-1 | 0-1 | 8 | | 28,115 |
| 17 | Dec 3 | A | Southampton | W 1-0 | 0-0 | 7 | Furlong | 14,404 |
| 18 | 10 | A | Norwich C | L 0-3 | 0-2 | 8 | | 18,246 |
| 19 | 18 | H | Liverpool | D 0-0 | 0-0 | 8 | | 27,050 |
| 20 | 26 | H | Manchester U | L 2-3 | 0-1 | 9 | Spencer (pen), Newton | 31,139 |
| 21 | 28 | A | Aston Villa | L 0-3 | 0-2 | 10 | | 32,901 |
| 22 | 31 | H | Wimbledon | D 1-1 | 0-0 | 10 | Furlong | 16,009 |
| 23 | Jan 14 | H | Sheffield W | D 1-1 | 1-0 | 12 | Spencer | 17,285 |
| 24 | 21 | A | Ipswich T | D 2-2 | 0-0 | 12 | Stein, Burley | 17,619 |
| 25 | 25 | H | Nottingham F | L 0-2 | 0-1 | — | | 17,890 |
| 26 | Feb 4 | A | Coventry C | D 2-2 | 2-2 | 12 | Stein, Spencer (pen) | 13,423 |
| 27 | 11 | H | Tottenham H | D 1-1 | 0-1 | 13 | Wise | 30,812 |
| 28 | 25 | A | West Ham U | W 2-1 | 0-1 | 13 | Burley, Stein | 21,500 |
| 29 | Mar 5 | H | Crystal Palace | D 0-0 | 0-0 | 13 | | 14,130 |
| 30 | 8 | A | Manchester C | W 2-1 | 1-1 | — | Stein 2 | 21,880 |
| 31 | 11 | H | Leeds U | L 0-3 | 0-2 | 11 | | 20,174 |
| 32 | 18 | A | Blackburn R | L 1-2 | 1-2 | 14 | Stein | 25,490 |
| 33 | 22 | A | QPR | L 0-1 | 0-0 | — | | 15,103 |
| 34 | Apr 1 | H | Newcastle U | D 1-1 | 1-0 | 15 | Peacock | 22,987 |
| 35 | 10 | A | Wimbledon | D 1-1 | 1-0 | — | Sinclair | 7022 |
| 36 | 12 | H | Southampton | L 0-2 | 0-2 | — | | 16,739 |
| 37 | 15 | H | Aston Villa | W 1-0 | 1-0 | 14 | Stein | 17,015 |
| 38 | 17 | A | Manchester U | D 0-0 | 0-0 | 14 | | 43,728 |
| 39 | 29 | H | QPR | W 1-0 | 0-0 | 12 | Sinclair | 21,704 |
| 40 | May 3 | A | Everton | D 3-3 | 1-1 | — | Furlong 2, Hopkin | 33,180 |
| 41 | 6 | A | Leicester C | D 1-1 | 1-1 | 12 | Furlong | 18,140 |
| 42 | 14 | H | Arsenal | W 2-1 | 1-1 | 11 | Furlong, Stein | 29,542 |

**Final League Position: 11**

### GOALSCORERS

*League (50):* Spencer 11 (2 pens), Furlong 10, Stein 8, Wise 6 (1 pen), Peacock 4, Sinclair 3, Burley 2, Shipperley 2, Hopkin 1, Kjeldbjerg 1, Newton 1, own goal 1.
*Coca-Cola Cup (2):* Peacock 1, Rocastle 1.
*FA Cup (4):* Peacock 1, Sinclair 1, Spencer 1, Stein 1.

| Kharine D.V. 31 | Clarke S. 29 | Sinclair F.M. 35 | Kjeldbjerg J. 23 | Johnsen E. 33 | Spackman N. 36 | Rocastle D.C. 26 + 2 | Shipperley N.J. 6 + 4 | Furlong P.A. 30 + 6 | Peacock G.K. 38 | Wise D.F. 18 + 1 | Newton E.J.I. 22 + 8 | Hoddle G. 3 + 9 | Spencer J. 26 + 3 | Barness A. 10 + 2 | Lee D.J. 9 + 5 | Hall G.D. 4 + 2 | Hopkin D. 7 + 8 | Myers A. 9 + 1 | Hitchcock K. 11 + 1 | Burley C.W. 16 + 9 | Minto S.C. 19 | Stein M.E.S. 21 + 3 | Rix G. — + 1 | Match No. |
|---|---|---|---|---|---|---|---|---|---|---|---|---|---|---|---|---|---|---|---|---|---|---|---|---|
| 1 | 2 | 3 | 4 | 5 | 6 | 7 | *8* | 9 | 10 | 11 | 12 | 14 | | | | | | | | | | | | 1 |
| 1 | 2 | 3 | 4 | 5 | 6 | 7 | | 9 | 10 | 11 | 12 | | 8 | | | | | | | | | | | 2 |
| 1 | 2 | 3 | 4 | 5 | 6 | 7 | | 9 | 10 | 11 | 12 | | 8 | | | | | | | | | | | 3 |
| 1 | 2 | 3 | 4 | 5 | 6 | 7 | | 9 | 10 | 11 | 12 | 14 | 8 | | | | | | | | | | | 4 |
| 1 | 2 | 3 | 4 | 5 | 6 | 7 | | 9 | 10 | 11 | 12 | | 8 | | | | | | | | | | | 5 |
| 1 | 2 | 3 | 4 | 5 | 6 | 7 | | 9 | 10 | | 11 | | 8 | | | | | | | | | | | 6 |
| 1 | 2 | 3 | 4 | 5 | | 7 | 12 | 9 | 10 | | 6 | | 8 | 11 | 14 | | | | | | | | | 7 |
| 1 | 2 | 3 | 4 | 5 | 6 | 7 | 14 | 9 | 10 | 11 | 12 | | *8* | | | | | | | | | | | 8 |
| 1 | 2 | 3 | 4 | 5 | 6 | 7 | 12 | 9 | 10 | 11 | 8 | | | | | | | | | | | | | 9 |
| 1 | | | 4 | 5 | | 7 | 8 | *9* | 10 | 11 | 6 | | | 3 | 12 | 2 | 14 | | | | | | | 10 |
| 1 | | | 4 | 5 | 6 | 7 | 9 | | | 11 | 8 | | | 3 | | 2 | 10 | 12 | | | | | | 11 |
| | | | 4 | 5 | 6 | 7 | 9 | | | | 11 | | 8 | 2 | | | 10 | 3 | 1 | 12 | | | | 12 |
| | | | 4 | 5 | 6 | 7 | *9* | | | 11 | 10 | | 8 | 2 | | | 12 | 3 | 1 | 14 | | | | 13 |
| 1 | | | 4 | 5 | 6 | 7 | 12 | | 10 | 11 | 9 | | *8* | 2 | | | | | | 14 | 3 | | | 14 |
| 1 | | 5 | 4 | | 6 | 7 | *9* | | | 11 | 10 | | 8 | 2 | 14 | | | | | 12 | 3 | | | 15 |
| 1 | | 5 | 4 | | 6 | | | 12 | 10 | 11 | 9 | 14 | 8 | 2 | | | | | | *7* | 3 | | | 16 |
| 1 | | 5 | 4 | | 6 | | | 12 | 10 | 11 | 9 | | *8* | 2 | | | 14 | | | 7 | 3 | | | 17 |
| 1 | | 4 | | 5 | 6 | | | 9 | 10 | 11 | 7 | | 8 | 2 | | | | | | 12 | 3 | | | 18 |
| 1 | | 4 | | 5 | 6 | 7 | | 9 | 10 | 11 | 2 | 8 | | 12 | | | | | | | 3 | 14 | | 19 |
| 1 | 2 | 4 | | 5 | 6 | | | 9 | 10 | | 12 | 7 | 8 | | | | | 3 | | *11* | | 14 | | 20 |
| 1 | 2 | 6 | | 5 | 11 | | | 9 | 10 | | 8 | | 7 | | | | | 3 | | 4 | | 12 | | 21 |
| 1 | 2 | 3 | 4 | 5 | 6 | | | 8 | 10 | | 11 | 12 | 7 | | | | | | | | | 9 | | 22 |
| 1 | 2 | 6 | 4 | 5 | 11 | | | 8 | 10 | | 12 | | 7 | | | | | | | | 3 | 9 | | 23 |
| 1 | | 6 | 4 | 5 | *11* | | | 8 | 10 | | 2 | | 7 | | | | 12 | | | 14 | 3 | 9 | | 24 |
| 1 | | 4 | | 5 | 6 | | | 8 | 10 | 12 | 11 | | 7 | | | | | | | 2 | 3 | 9 | | 25 |
| 1 | 2 | 6 | | 5 | 8 | 12 | | 14 | 10 | 11 | | | 7 | | | | | | | 4 | 3 | *9* | | 26 |
| 1 | 2 | 6 | | | | 7 | | 12 | 10 | 11 | 4 | 14 | 8 | | 5 | | | | | | 3 | 9 | | 27 |
| *1* | 2 | | | 5 | | 7 | | 12 | 10 | | 6 | | 8 | | 4 | | | | 15 | 11 | 3 | 9 | | 28 |
| | 2 | 6 | | 5 | 4 | 12 | | | 10 | | 7 | | 8 | | | | | 3 | 1 | 11 | | 9 | | 29 |
| | 2 | 6 | | 5 | | 7 | | 8 | 10 | | 4 | | | | | | 12 | 3 | 1 | 11 | | 9 | | 30 |
| | 2 | 6 | | 5 | | 7 | | 8 | 10 | | 4 | | | 14 | | | 12 | *3* | 1 | 11 | | 9 | | 31 |
| | 2 | 6 | | 5 | 4 | 7 | | 8 | 10 | | | | | | 12 | 14 | | 3 | 1 | 11 | | 9 | | 32 |
| | 2 | | | 5 | 6 | 7 | | 8 | 10 | | | 12 | | | 4 | | | 3 | 1 | 11 | | 9 | | 33 |
| | 2 | 6 | | 5 | 4 | 11 | | 8 | 10 | | | | *7* | | | | 14 | | 1 | 12 | 3 | 9 | | 34 |
| | | 6 | 4 | | 5 | | | 8 | 10 | | | | 12 | | | 2 | 11 | | 1 | 7 | 3 | 9 | | 35 |
| 1 | 2 | 6 | 4 | | *5* | | | 12 | 10 | | | | 8 | | 14 | | 11 | | | 7 | 3 | 9 | | 36 |
| 1 | 2 | 3 | *4* | 5 | 11 | 7 | | 8 | 10 | | | | 12 | | 6 | 14 | | | | | | 9 | | 37 |
| | 2 | 6 | | 5 | 11 | 7 | | 8 | 10 | | | | 12 | | 4 | 3 | | | 1 | 14 | | 9 | | 38 |
| 1 | 2 | 6 | | 5 | 11 | 7 | | 8 | 10 | | | 12 | | | 4 | | 14 | | | | 3 | 9 | | 39 |
| 1 | 2 | 6 | | | 5 | | | 8 | 10 | | | 12 | | | 4 | | 7 | | | 11 | 3 | 9 | | 40 |
| | 2 | 6 | | | 5 | | | 8 | 10 | | | 12 | | | 4 | | 7 | | 1 | 11 | 3 | 9 | | 41 |
| 1 | 2 | 6 | | | 5 | | | 8 | 10 | | | 7 | | | 4 | | *11* | | | 12 | 3 | 9 | 14 | 42 |

| **Coca-Cola Cup** | | |
|---|---|---|
| Second Round | Bournemouth (h) | 1-0 |
| | (a) | 1-0 |
| Third Round | West Ham U (a) | 0-1 |

| **FA Cup** | | |
|---|---|---|
| Third Round | Charlton Ath (h) | 3-0 |
| Fourth Round | Millwall (a) | 0-0 |
| | (h) | 1-1 |

MAIN SPONSOR
CORBETT
Mitre

CHESTER CITY 1994–95 *Back row (left to right):* Iain Cannon, Don Page, Jason Burnham, Julian Aisford, Dave Feigate, Spencer Whelan, Ray Newland, Chris Lightfoot, Andy Milner, Leroy Chambers, Brett Barlow.
*Centre row:* Dave Turner, Gary Shelton, Roger Preece, Eddie Bishop, Kevin Ratcliffe, Mike Pejic, Dave Flitcroft, Iain Jenkins, Stuart Rimmer, John Murphy.
*Front row:* Ian Bold, Greg Briggs, Philip Wood, Steven Spence, Roy Sweeney, Greg Brown, Steven Moss.

# Division 3 CHESTER CITY

***The Deva Stadium, Bumpers Lane, Chester, CH1 4LT.*** Telephone: (01244) 371376, 371809. Fax: (01244) 390265. Commercial: (01244) 390243.

***Ground capacity:*** 6000.

***Record attendance:*** 20,500 v Chelsea, FA Cup 3rd rd (replay), 16 January, 1952 (at Sealand Road).

***Record receipts:*** £30,609 v Sheffield W, FA Cup 4th rd, 31 January 1987.

***Pitch measurements:*** 115yd × 78yd.

***Club Patron:*** Duke of Westminster.

***Chairman:*** M. S. Guterman. ***Director:*** I. G. Morris. ***Manager:*** Kevin Ratcliffe. ***General Manager:*** Bill Wingrove.

***Secretary:*** Derek Barber JP, AMITD. ***Physio:*** Derek Mann.

***Year Formed:*** 1884. ***Turned Professional:*** 1902. ***Ltd Co.:*** 1909.

***Previous Name:*** Chester until 1983.

***Club Nickname:*** 'Blues' and 'City'.

***Previous Grounds:*** Faulkner Street; Old Showground; 1904, Whipcord Lane; 1906, Sealand Road; 1990, Moss Rose Ground, Macclesfield; 1992, The Stadium, Bumpers Lane.

***Foundation:*** All students of soccer history have read about the medieval games of football in Chester, but the present club was not formed until 1884 through the amalgamation of King's School Old Boys with Chester Rovers. For many years Chester were overshadowed in Cheshire by Northwich Victoria and Crewe Alexandra who had both won the Senior Cup several times before Chester's first success in 1894–95.

***First Football League game:*** 2 September, 1931, Division 3(N), v Wrexham (a) D 1-1 – Johnson; Herod, Jones; Keeley, Skitt, Reilly; Thompson, Ranson, Jennings (1), Cresswell, Hedley.

***Record League Victory:*** 12–0 v York C, Division 3 (N), 1 February 1936 – Middleton; Common, Hall; Wharton, Wilson, Howarth; Horsman (2), Hughes, Wrightson (4), Cresswell (2), Sargeant (4).

***Record Cup Victory:*** 6–1 v Darlington, FA Cup, 1st rd, 25 November 1933 – Burke; Bennett, Little; Pitcairn, Skitt, Duckworth; Armes (3), Whittam, Mantle (2), Cresswell (1), McLachlan.

***Record Defeat:*** 2–11 v Oldham Ath, Division 3 (N), 19 January 1952.

***Most League Points (2 for a win):*** 56, Division 3 (N), 1946–47 and Division 4, 1964–65.

***Most League Points (3 for a win):*** 84, Division 4, 1985–86.

***Most League Goals:*** 119, Division 4, 1964–65.

***Highest League Scorer in Season:*** Dick Yates, 36, Division 3 (N), 1946–47.

***Most League Goals in Total Aggregate:*** Stuart Rimmer, 110, 1985–88, 1991–95.

***Most Capped Player:*** Bill Lewis, 7 (30), Wales.

***Most League Appearances:*** Ray Gill, 408, 1951–62.

***Record Transfer Fee Received:*** £300,000 from Liverpool for Ian Rush, May 1980.

***Record Transfer Fee Paid:*** £94,000 to Barnsley for Stuart Rimmer, August 1991.

***Football League Record:*** 1931 Elected Division 3 (N); 1958–75 Division 4; 1975–82 Division 3; 1982–86 Division 4; 1986–92 Division 3; 1992–93 Division 2; 1993–94 Division 3; 1994–95 Division 2; 1995– Division 3.

***Honours:*** *Football League:* Division 3 – Runners-up 1993–94; Division 3 (N) – Runners-up 1935–36; Division 4 – Runners-up 1985–86. *FA Cup:* best season: 5th rd, 1977, 1980. *Football League Cup:* Semi-final 1975. *Welsh Cup:* Winners 1908, 1933, 1947. *Debenhams Cup:* Winners 1977.

***Colours:*** Blue and white striped shirts, blue shorts, blue stockings. **Change colours:** Jade and black striped shirts, black shorts, black stockings.

## CHESTER CITY 1994–95 LEAGUE RECORD

| Match No. | Date | Venue | Opponents | Result | | H/T Score | Lg. Pos. | Goalscorers | Attendance |
|---|---|---|---|---|---|---|---|---|---|
| 1 | Aug 13 | H | Bradford C | L | 1-4 | 0-1 | — | Milner | 4459 |
| 2 | 20 | A | Birmingham C | L | 0-1 | 0-1 | 22 | | 12,188 |
| 3 | 27 | H | Huddersfield T | L | 1-2 | 0-1 | 23 | Bishop | 2895 |
| 4 | 30 | A | Cambridge U | L | 1-2 | 0-0 | — | Page | 2520 |
| 5 | Sept 3 | A | Hull C | L | 0-2 | 0-1 | 23 | | 3615 |
| 6 | 10 | H | Brighton & HA | L | 1-2 | 0-1 | 23 | Page | 2063 |
| 7 | 13 | H | Cardiff C | L | 0-2 | 0-0 | — | | 1671 |
| 8 | 17 | A | Bournemouth | D | 1-1 | 1-0 | 23 | Lightfoot | 3025 |
| 9 | 24 | A | Plymouth Arg | L | 0-1 | 0-1 | 24 | | 5329 |
| 10 | Oct 1 | H | Oxford U | W | 2-0 | 1-0 | 24 | Hackett, Priest | 2324 |
| 11 | 8 | H | Swansea C | D | 2-2 | 1-1 | 23 | Page (pen), Shelton | 2186 |
| 12 | 15 | A | Leyton Orient | L | 0-2 | 0-1 | 23 | | 3309 |
| 13 | 22 | A | York C | L | 0-2 | 0-1 | 23 | | 2820 |
| 14 | 30 | H | Wrexham | D | 1-1 | 1-0 | 23 | Hackett | 4974 |
| 15 | Nov 2 | H | Stockport Co | W | 1-0 | 0-0 | — | Shelton | 2400 |
| 16 | 5 | A | Peterborough U | L | 0-2 | 0-1 | 23 | | 4610 |
| 17 | 19 | H | Blackpool | W | 2-0 | 1-0 | 23 | Milner, Page | 3114 |
| 18 | 26 | A | Rotherham U | L | 0-2 | 0-0 | 23 | | 2947 |
| 19 | Dec 10 | H | Birmingham C | L | 0-4 | 0-2 | 23 | | 3946 |
| 20 | 17 | A | Bradford C | D | 1-1 | 0-1 | 23 | Milner | 4555 |
| 21 | 26 | A | Crewe Alex | L | 1-2 | 1-0 | 23 | Page (pen) | 5428 |
| 22 | 27 | H | Brentford | L | 1-4 | 1-3 | 23 | Richardson | 2266 |
| 23 | 31 | A | Bristol R | L | 0-3 | 0-2 | 23 | | 5629 |
| 24 | Jan 7 | H | York C | L | 0-4 | 0-0 | 24 | | 1844 |
| 25 | 14 | A | Shrewsbury T | L | 0-1 | 0-0 | 24 | | 3879 |
| 26 | 28 | H | Peterborough U | D | 1-1 | 0-0 | 24 | Hackett | 1501 |
| 27 | 31 | H | Wycombe W | L | 0-2 | 0-2 | — | | 1524 |
| 28 | Feb 4 | H | Rotherham U | D | 4-4 | 3-2 | 24 | Hackett, Rimmer, Milner, Preece | 1794 |
| 29 | 11 | A | Stockport Co | D | 2-2 | 2-0 | 24 | Preece, Dinning (og) | 4405 |
| 30 | 14 | A | Wrexham | D | 2-2 | 1-2 | — | Bishop (pen), Milner | 5698 |
| 31 | 18 | H | Shrewsbury T | L | 1-3 | 0-1 | 24 | Bishop (pen) | 2720 |
| 32 | 21 | A | Blackpool | L | 1-3 | 1-2 | — | Milner | 4649 |
| 33 | 25 | A | Oxford U | L | 0-1 | 0-0 | 24 | | 4930 |
| 34 | Mar 4 | H | Plymouth Arg | W | 1-0 | 1-0 | 24 | Rimmer | 1823 |
| 35 | 11 | A | Huddersfield T | L | 1-5 | 1-3 | 24 | Booth (og) | 9606 |
| 36 | 18 | H | Cambridge U | L | 1-3 | 0-3 | 24 | Milner | 1720 |
| 37 | 22 | A | Brighton & HA | L | 0-1 | 0-1 | — | | 5979 |
| 38 | 25 | H | Bournemouth | D | 1-1 | 0-0 | 24 | Jackson | 1618 |
| 39 | 28 | H | Hull C | L | 1-2 | 0-0 | — | Lightfoot | 1191 |
| 40 | Apr 1 | A | Cardiff C | L | 1-2 | 0-1 | 24 | Hackett | 4405 |
| 41 | 8 | H | Bristol R | D | 0-0 | 0-0 | 24 | | 2241 |
| 42 | 15 | A | Brentford | D | 1-1 | 1-0 | 24 | Lightfoot | 8020 |
| 43 | 17 | H | Crewe Alex | L | 0-1 | 0-0 | 24 | | 3054 |
| 44 | 22 | A | Wycombe W | L | 1-3 | 1-2 | 24 | Whelan | 5284 |
| 45 | 29 | H | Leyton Orient | W | 1-0 | 0-0 | 23 | Bishop | 1596 |
| 46 | May 6 | A | Swansea C | W | 1-0 | 1-0 | 23 | Milner | 2065 |

**Final League Position: 23**

### GOALSCORERS

*League (37):* Milner 8, Hackett 5, Page 5 (2 pens), Bishop 4 (2 pens), Lightfoot 3, Preece 2, Rimmer 2, Shelton 2, Jackson 1, Priest 1, Richardson 1, Whelan 1, own goals 2.
*Coca-Cola Cup (2):* Chambers 1, Whelan 1.
*FA Cup (3):* Alsford 1, Milner 1, Page 1.

| Felgate D.W. 37 + 1 | Jenkins I. 40 | Burnham J.J. 22 + 2 | Ratcliffe K. 23 | Alsford J. 32 + 3 | Whelan S.R. 23 | Flitcroft D.J. 20 + 12 | Rimmer S.A. 22 + 3 | Preece R. 42 + 1 | Milner A.J. 32 + 4 | Chambers L.D. 6 + 7 | Page D.R. 22 + 8 | Lightfoot C.I. 26 + 2 | Bishop E.M. 16 + 3 | Newland R.J. 9 + 1 | Anthrobus S.A. 7 | Hackett G.S. 30 + 5 | Priest C. 22 + 2 | Shelton G. 31 + 2 | Jackson P.A. 32 | Murphy J.J. — + 5 | Richardson N.J. 6 | Aunger G.E. 1 + 4 | Tolson N. 3 + 1 | Gardiner M.C. 2 + 1 | Match No. |
|---|---|---|---|---|---|---|---|---|---|---|---|---|---|---|---|---|---|---|---|---|---|---|---|---|---|
| 1 | 2 | 3 | 4 | 5 | 6 | 7 | *8* | 9 | 10 | 11 | 12 | 14 | | | | | | | | | | | | | 1 |
| 1 | 2 | 3 | 4 | 9 | 5 | 12 | *10* | 6 | 7 | 14 | 11 | | 8 | | | | | | | | | | | | 2 |
| | 2 | 3 | 4 | 5 | 11 | 7 | | 6 | 9 | 12 | *8* | | 14 | 1 | 10 | | | | | | | | | | 3 |
| | 2 | 3 | 4 | 8 | 5 | 7 | | 6 | *9* | 14 | 11 | 12 | | 1 | 10 | | | | | | | | | | 4 |
| *1* | 2 | 3 | | 4 | 5 | | | 6 | | 12 | 11 | 9 | 8 | 15 | 10 | 7 | | | | | | | | | 5 |
| | 2 | 3 | | 4 | 5 | | | | | | 11 | 9 | 8 | 1 | 10 | 7 | 6 | | | | | | | | 6 |
| | 2 | 3 | | 4 | 5 | 8 | | | 12 | 14 | 11 | 9 | | 1 | 10 | *7* | 6 | | | | | | | | 7 |
| | 2 | 3 | | 4 | 5 | | | | | 12 | 11 | 9 | | 1 | 10 | 7 | 8 | 6 | | | | | | | 8 |
| | 2 | 3 | | 4 | 5 | 14 | | 12 | | 10 | 7 | 9 | | 1 | 11 | | *8* | 6 | | | | | | | 9 |
| | 2 | | 3 | 4 | | 12 | | 7 | | | 10 | 9 | | 1 | | 11 | 8 | 6 | 5 | | | | | | 10 |
| 1 | 2 | | 3 | 4 | | 12 | | 7 | 14 | | 10 | *9* | | | | 11 | 8 | 6 | 5 | | | | | | 11 |
| | 2 | | 3 | | | 9 | | 7 | 12 | | 10 | 4 | | 1 | | 11 | 8 | 6 | 5 | | | | | | 12 |
| 1 | 2 | | 4 | | | 12 | | 9 | 14 | *7* | 10 | 5 | | | | 11 | 8 | 6 | 3 | | | | | | 13 |
| 1 | 2 | | 3 | 4 | | 12 | | 9 | | *7* | 10 | | | | | 11 | 8 | 6 | 5 | 14 | | | | | 14 |
| 1 | 2 | | 3 | 4 | | 12 | | 9 | | *7* | 10 | | | | | 11 | 8 | 6 | 5 | 14 | | | | | 15 |
| 1 | 2 | | 3 | 4 | | 12 | | 9 | | *7* | 10 | | | | | 11 | 8 | 6 | 5 | 14 | | | | | 16 |
| 1 | 2 | | 3 | 4 | | 8 | 12 | 9 | 7 | | 10 | | | | | 11 | | 6 | 5 | | | | | | 17 |
| 1 | 2 | | 3 | 4 | | 8 | 12 | 9 | 7 | | *10* | | | | | 11 | | 6 | 5 | 14 | | | | | 18 |
| 1 | 2 | 3 | | 4 | | 8 | | 9 | | 12 | *10* | 7 | | | | 11 | | 6 | 5 | 14 | | | | | 19 |
| 1 | | | 3 | 4 | | | | 2 | 7 | | 10 | 9 | | | | 11 | | 6 | 5 | | 8 | 12 | | | 20 |
| 1 | | | 3 | 4 | | | | 2 | 7 | | 10 | 9 | | | | 11 | | 6 | 5 | | 8 | 12 | | | 21 |
| 1 | | | 3 | 4 | | | | 2 | 7 | | 12 | 9 | | | | 11 | | 6 | 5 | | 8 | 10 | | | 22 |
| 1 | | | 3 | 4 | | | | 2 | 7 | | *10* | 9 | 11 | | | 12 | | 6 | 5 | | 8 | 14 | | | 23 |
| 1 | 2 | | 3 | 4 | | | | 7 | 11 | | | 9 | 12 | | | | | *6* | 5 | | 8 | 14 | 10 | | 24 |
| 1 | 3 | | | 2 | | 7 | | 4 | 9 | | 12 | 6 | 14 | | | *11* | | | 5 | | 8 | | 10 | | 25 |
| 1 | 3 | | | 2 | | 7 | 12 | 4 | 9 | | | 6 | 8 | | | 11 | | | 5 | | | | 10 | | 26 |
| 1 | 3 | | | 2 | | 7 | 10 | 4 | *9* | | | 6 | 8 | | | 11 | | 12 | 5 | | | | 14 | | 27 |
| 1 | 3 | | | 2 | | | 10 | 4 | 9 | | 12 | 6 | 8 | | | 11 | | 7 | 5 | | | | | | 28 |
| 1 | 2 | | 3 | 5 | | | 10 | 4 | 9 | | 12 | 6 | 8 | | | *11* | 14 | 7 | | | | | | | 29 |
| 1 | 3 | 12 | | 5 | | 7 | *10* | 2 | 9 | | 14 | 6 | 11 | | | | 8 | 4 | | | | | | | 30 |
| 1 | 3 | | | 2 | | 7 | 10 | 4 | 9 | | | 6 | 11 | | | | 8 | | 5 | | | | | | 31 |
| 1 | 2 | | 3 | 5 | | 12 | 10 | 7 | 9 | | | 4 | 8 | | | | 11 | | 6 | | | | | | 32 |
| 1 | 2 | 12 | 3 | | 6 | 7 | 10 | 4 | 9 | | | | | | | 11 | *8* | 14 | 5 | | | | | | 33 |
| 1 | 2 | | 3 | | 5 | 12 | 10 | 4 | | | 9 | | | | | 11 | 7 | 8 | 6 | | | | | 14 | 34 |
| 1 | | 3 | 6 | 2 | 5 | | 10 | 4 | 9 | | 12 | | | | | 14 | 7 | 8 | | | | | | *11* | 35 |
| 15 | | 3 | | 2 | 6 | 12 | 10 | 4 | 9 | | | | | *1* | | 11 | 14 | 7 | 5 | | | | | *8* | 36 |
| 1 | 2 | 3 | | 12 | 6 | | 10 | 4 | 9 | | | | | | | 11 | 7 | 8 | 5 | | | | | | 37 |
| 1 | 2 | 3 | | | 6 | | 10 | 4 | 9 | | | | | | | 11 | 7 | 8 | 5 | | | | | | 38 |
| 1 | 2 | 3 | | | 6 | 12 | 10 | 4 | 9 | | | 8 | | | | 11 | 7 | | 5 | | | | | | 39 |
| 1 | 2 | 3 | | | 6 | 8 | 10 | 4 | 9 | | 12 | 5 | | | | 11 | 7 | | | | | | | | 40 |
| 1 | 2 | 3 | | | 6 | | 10 | 4 | 9 | | | | | | | 11 | 7 | 8 | 5 | | | | | | 41 |
| 1 | 2 | 3 | | 12 | 6 | 7 | 10 | 4 | 9 | | | 5 | 11 | | | | | 8 | | | | | | | 42 |
| 1 | 2 | 3 | | | 6 | 7 | 10 | 4 | 9 | | | | 11 | | | 12 | | 8 | 5 | | | | | | 43 |
| 1 | 2 | 3 | | 12 | 6 | 7 | 10 | 4 | *9* | | | | 11 | | | 14 | | 8 | 5 | | | | | | 44 |
| 1 | 2 | 3 | | | 6 | 7 | 10 | 4 | 9 | | | | 11 | | | | | 8 | 5 | | | | | | 45 |
| 1 | 2 | 3 | | | 6 | 7 | 10 | 4 | 9 | | | | 11 | | | 12 | | 8 | 5 | | | | | | 46 |

**Coca-Cola Cup**

| | | |
|---|---|---|
| First Round | Lincoln C (a) | 0-2 |
| | (h) | 2-3 |

**FA Cup**

| | | |
|---|---|---|
| First Round | Witton Alb (h) | 2-0 |
| Second Round | Burnley (h) | 1-2 |

ERBYSHIRE
unty Council
DERBYS RE
DERBY HIRE
County C
20
C
B
A
North Derbyshire HEALTH
Mitre

CHESTERFIELD 1994–95 *Back row (left to right):* Dave Moss, Kevin Davies, Mick Leonard, Lyndly Brocklehurst, Chris Marples, Nicky Law, Darren Carr.
*Third row:* Mark Jules, Wayne Fairclough, Lee Rogers, Andy Morris, Sean Dyche, Darren Roberts, Steve Spooner, Steve Norris.
*Second row:* Steve Williams, Chris Perkins, Jamie Hewitt, Kevin Randall (Assistant Manager), John Duncan (Manager), Dave Rushbury (Physio), Tony Dennis, Michael Cheetham, Tom Curtis.
*Front row:* Andrew Kuchta, Lee Ashton, Richard Hopkinson.

# Division 2 **CHESTERFIELD**

***Recreation Ground, Chesterfield S40 4SX.*** Telephone: (01246) 209765. Fax: (01246) 556799. Commercial Dept: (01246) 231535.

***Ground capacity:*** 8880.

***Record attendance:*** 30,968 v Newcastle U, Division 2, 7 April 1939.

***Record receipts:*** £45,000 v Mansfield T, Division 3 play-off semi-final, 17 May 1995.

***Pitch measurements:*** 113yd × 71yd.

***President:*** His Grace the Duke of Devonshire MC, DL, JP.

***Chairman:*** J. Norton Lea. ***Vice-Chairman:*** B. W. Hubbard.

***Directors:*** R. F. Pepper, M. L. Warner.

***Manager:*** John Duncan.

***Physio:*** Dave Rushbury. ***Assistant Manager:*** Kevin Randall.

***Secretary:*** Mrs N. J. Bellamy. ***Commercial Manager:*** Jim Brown.

***Year Formed:*** 1866. ***Turned Professional:*** 1891. ***Ltd Co:*** 1871.

***Previous Names:*** Chesterfield Town.

***Club Nickname:*** 'Blues' or 'Spireites'.

***Foundation:*** Chesterfield are fourth only to Stoke, Notts County and Nottingham Forest in age for they can trace their existence as far back as 1866, although it is fair to say that they were somewhat casual in the first few years of their history playing only a few friendlies a year. However, their rules of 1871 are still in existence showing an annual membership of 2s (10p), but it was not until 1891 that they won a trophy (the Barnes Cup) and followed this a year later by winning the Sheffield Cup, Barnes Cup and the Derbyshire Junior Cup.

***First Football League game:*** 2 September, 1899, Division 2, v Sheffield W (a) L 1-5 – Hancock; Pilgrim, Fletcher; Ballantyne, Bell, Downie; Morley, Thacker, Gooing, Munday (1), Geary.

***Record League Victory:*** 10–0 v Glossop, Division 2, 17 January 1903 – Clutterbuck; Thorpe, Lerper; Haig, Banner, Thacker; Tomlinson (2), Newton (1), Milward (3), Munday (2), Steel (2).

***Record Cup Victory:*** 5–0 v Wath Ath (away), FA Cup, 1st rd, 28 November 1925 – Birch; Saxby, Dennis; Wass, Abbott, Thompson; Fisher (1), Roseboom (1), Cookson (2), Whitfield (1), Hopkinson.

***Record Defeat:*** 0–10 v Gillingham, Division 3, 5 September 1987.

***Most League Points (2 for a win):*** 64, Division 4, 1969–70.

***Most League Points (3 for a win):*** 91, Division 4, 1984–85.

***Most League Goals:*** 102, Division 3 (N), 1930–31.

***Highest League Scorer in Season:*** Jimmy Cookson, 44, Division 3 (N), 1925–26.

***Most League Goals in Total Aggregate:*** Ernie Moss, 161, 1969–76, 1979–81 and 1984–86.

***Most Capped Player:*** Walter McMillen, 4 (7), Northern Ireland.

***Most League Appearances:*** Dave Blakey, 613, 1948–67.

***Record Transfer Fee Received:*** £200,000 from Wolverhampton W for Alan Birch, August 1981.

***Record Transfer Fee Paid:*** £150,000 to Carlisle U for Phil Bonnyman, March 1980.

***Football League Record:*** 1899 Elected to Division 2; 1909 failed re-election; 1921–31 Division 3 (N); 1931–33 Division 2; 1933–36 Division 3 (N); 1936–51 Division 2; 1951–58 Division 3 (N); 1958–61 Division 3; 1961–70 Division 4; 1970–83 Division 3; 1983–85 Division 4; 1985–89 Division 3; 1989–92 Division 4; 1992–95 Division 3; 1995– Division 2.

***Honours:*** *Football League:* Division 2 best season: 4th, 1946–47; Division 3 (N) – Champions 1930–31, 1935–36; Runners-up 1933–34; Division 4 – Champions 1969–70, 1984–85. *FA Cup:* best season: 5th rd, 1933, 1938, 1950. *Football League Cup:* best season: 4th rd, 1965. *Anglo-Scottish Cup:* Winners 1981.

***Colours:*** Blue shirts, white shorts, blue stockings. **Change colours:** Green and white striped shirts, navy shorts, navy stockings.

## CHESTERFIELD 1994–95 LEAGUE RECORD

| Match No. | Date | Venue | Opponents | Result | H/T Score | Lg. Pos. | Goalscorers | Attendance |
|---|---|---|---|---|---|---|---|---|
| 1 | Aug 13 | H | Scarborough | L 0-1 | 0-1 | — | | 3099 |
| 2 | 20 | A | Rochdale | L 1-4 | 0-1 | 17 | Norris | 2122 |
| 3 | 27 | H | Mansfield T | L 0-1 | 0-0 | 19 | | 4210 |
| 4 | 30 | A | Wigan Ath | W 3-2 | 2-1 | — | Robertson (og), Morris, Moss | 1231 |
| 5 | Sept 3 | A | Hartlepool U | W 2-0 | 0-0 | 11 | Morris, Moss | 2173 |
| 6 | 10 | H | Walsall | D 0-0 | 0-0 | 12 | | 3027 |
| 7 | 13 | H | Exeter C | W 2-0 | 1-0 | — | Davies, Norris | 2136 |
| 8 | 17 | A | Scarborough | W 1-0 | 1-0 | 10 | Curtis | 1475 |
| 9 | 24 | A | Bury | L 1-2 | 1-1 | 12 | Davies | 3031 |
| 10 | Oct 1 | H | Torquay U | W 1-0 | 0-0 | 9 | Burton (og) | 2465 |
| 11 | 8 | A | Colchester U | W 3-0 | 1-0 | 8 | Davies, Moss, Morris | 3476 |
| 12 | 15 | H | Darlington | D 0-0 | 0-0 | 6 | | 2836 |
| 13 | 22 | H | Fulham | D 1-1 | 1-0 | 7 | Roberts | 2860 |
| 14 | 29 | A | Barnet | L 1-4 | 1-2 | 9 | Hewitt | 2130 |
| 15 | Nov 5 | H | Hereford U | W 1-0 | 1-0 | 7 | Norris | 2448 |
| 16 | 19 | A | Gillingham | D 1-1 | 1-0 | 7 | Davies | 2722 |
| 17 | 26 | H | Preston NE | W 1-0 | 0-0 | 7 | McAuley | 3191 |
| 18 | Dec 10 | H | Rochdale | D 2-2 | 2-1 | 7 | Hewitt 2 | 2457 |
| 19 | 18 | A | Mansfield T | L 2-4 | 0-2 | 7 | Davies, Robinson | 3519 |
| 20 | 26 | H | Doncaster R | W 2-0 | 1-0 | 7 | Robinson 2 | 4226 |
| 21 | 27 | A | Northampton T | W 3-2 | 2-1 | 7 | Moss 2, Madden | 6329 |
| 22 | 31 | H | Lincoln C | W 1-0 | 0-0 | 5 | Robinson | 3325 |
| 23 | Jan 8 | A | Fulham | D 1-1 | 1-0 | 4 | Moss | 3927 |
| 24 | 14 | H | Scunthorpe U | W 3-1 | 3-0 | 3 | Lormor, Moss 2 | 3245 |
| 25 | 24 | A | Hereford U | W 2-0 | 1-0 | — | Lormor, Davies | 1673 |
| 26 | Feb 4 | A | Preston NE | D 0-0 | 0-0 | 3 | | 8544 |
| 27 | 11 | H | Gillingham | W 2-0 | 2-0 | 2 | Lormor, Law | 3070 |
| 28 | 14 | H | Barnet | W 2-0 | 0-0 | — | Moss, Davies | 2978 |
| 29 | 18 | A | Scunthorpe U | W 1-0 | 0-0 | 2 | Robinson | 3566 |
| 30 | 25 | A | Torquay U | D 3-3 | 1-1 | 2 | Lormor, Davies 2 | 3236 |
| 31 | Mar 4 | H | Bury | D 0-0 | 0-0 | 2 | | 4429 |
| 32 | 11 | A | Walsall | W 3-1 | 1-0 | 2 | Carr, Lormor, Howard | 6219 |
| 33 | 18 | H | Wigan Ath | D 0-0 | 0-0 | 2 | | 3808 |
| 34 | 25 | H | Hartlepool U | W 2-0 | 1-0 | 2 | Lormor 2 (1 pen) | 4125 |
| 35 | Apr 1 | A | Exeter C | W 2-1 | 0-0 | 2 | Davies, Morris | 2144 |
| 36 | 4 | A | Carlisle U | D 1-1 | 0-0 | — | Moss | 8478 |
| 37 | 8 | A | Lincoln C | W 1-0 | 1-0 | 2 | Robinson | 5141 |
| 38 | 15 | H | Northampton T | W 3-0 | 1-0 | 2 | Morris 2, Robinson | 4884 |
| 39 | 17 | A | Doncaster R | W 3-1 | 1-1 | 2 | Robinson, Carr, Curtis | 4796 |
| 40 | 29 | A | Darlington | W 1-0 | 1-0 | 2 | Lormor | 3387 |
| 41 | May 2 | H | Carlisle U | L 1-2 | 1-1 | — | Davies | 7283 |
| 42 | 6 | H | Colchester U | D 2-2 | 1-1 | 3 | Lormor 2 (1 pen) | 4133 |

**Final League Position: 3**

### GOALSCORERS

*League (62):* Davies 11, Lormor 10 (2 pens), Moss 10, Robinson 8, Morris 6, Hewitt 3, Norris 3, Carr 2, Curtis 2, Howard 1, Law 1, McAuley 1, Madden 1, Roberts 1, own goals 2.
*Coca-Cola Cup (8):* Cheetham 1, Curtis 1, Davies 1, Jules 1, Morris 1, Moss 1, Norris 1, Perkins 1.
*FA Cup (0).*

| Marples C. 21 | Hewitt J.R. 38 | Rogers L.J. 39 | Fairclough W.R. 12 + 1 | Carr D. 35 | Law N. 35 | Curtis T. 39 + 1 | Norris S.M. 5 + 2 | Davies K.C. 41 | Moss D. 27 + 5 | Cheetham M.M. 5 | Perkins C.P. 17 + 1 | Roberts D.A. 4 + 7 | Spooner S.A. 6 + 1 | Marshall D. — + 1 | Morris A.D. 21 + 5 | Hill D.M. 3 | Jules M.A. 10 + 13 | Madden L.D. 10 | Reddish S. 2 + 1 | Dyche S.M. 22 | McAuley S. 1 | Beasley A. 20 + 1 | Robinson P.J. 22 | Howard J. 1 + 11 | Lormor A. 23 | Narbett J.V. 2 + 1 | Bibbo S. — + 1 | Stewart W.I. 1 | Match No. |
|---|---|---|---|---|---|---|---|---|---|---|---|---|---|---|---|---|---|---|---|---|---|---|---|---|---|---|---|---|---|
| 1 | 2 | 3 | 4 | 5 | 6 | 7 | *8* | 9 | 10 | 11 | 12 | 14 | | | | | | | | | | | | | | | | | 1 |
| 1 | 2 | 3 | 4 | 5 | | 7 | 8 | 9 | | 11 | 6 | | 10 | 12 | | | | | | | | | | | | | | | 2 |
| 1 | 2 | 3 | 4 | 5 | 6 | 7 | 8 | 9 | | 10 | | | | | 11 | | | | | | | | | | | | | | 3 |
| 1 | 2 | 3 | | 5 | 6 | 7 | | 9 | 10 | | | | | | 8 | 4 | 11 | | | | | | | | | | | | 4 |
| 1 | 2 | 3 | | 5 | 6 | 7 | | 9 | 10 | | | | | | 8 | 4 | 11 | | | | | | | | | | | | 5 |
| 1 | 2 | 3 | | 5 | 6 | 7 | | 9 | 10 | | | 12 | 14 | | 8 | 4 | *11* | | | | | | | | | | | | 6 |
| 1 | 2 | 3 | | 5 | 6 | 7 | 12 | 9 | | | | 10 | 11 | | 8 | | | 4 | | | | | | | | | | | 7 |
| 1 | 2 | 3 | | 5 | 6 | 7 | | 9 | 10 | | | 12 | 11 | | 8 | | | 4 | | | | | | | | | | | 8 |
| 1 | 2 | 3 | 14 | 5 | 6 | 7 | | 9 | 10 | | | 12 | 4 | | 8 | | *11* | | | | | | | | | | | | 9 |
| 1 | 2 | | | 5 | 6 | 7 | | 10 | | | | 8 | 4 | | 9 | | 11 | 3 | 12 | | | | | | | | | | 10 |
| 1 | | 3 | 2 | | 6 | 7 | | 8 | 10 | | | 12 | *4* | | 9 | | 14 | 5 | 11 | | | | | | | | | | 11 |
| 1 | 2 | 3 | 6 | | | 7 | | 8 | *10* | | | 12 | | | 9 | | 14 | 5 | 4 | 11 | | | | | | | | | 12 |
| 1 | 2 | 3 | 6 | 5 | | 7 | | 8 | 12 | *10* | 4 | 9 | | | | | 14 | | | 11 | | | | | | | | | 13 |
| 1 | 2 | 3 | 6 | 5 | | 7 | | 8 | 10 | | 4 | | | | 9 | | 12 | | | 11 | | | | | | | | | 14 |
| 1 | 2 | 3 | 6 | 5 | | 7 | 8 | | | | 4 | 10 | | | 9 | | | | | 11 | | | | | | | | | 15 |
| 1 | | 3 | 6 | 5 | | 7 | 8 | 9 | 10 | | 4 | | | | | | 11 | | | 2 | | | | | | | | | 16 |
| | 11 | 3 | 7 | 5 | 6 | | | 8 | | | 4 | | | | 9 | | | | | 2 | 10 | 1 | | | | | | | 17 |
| | 2 | 3 | | | 6 | | 12 | 8 | 10 | | 4 | | | | | | 14 | 5 | | *11* | | 1 | 7 | 9 | | | | | 18 |
| | 2 | 3 | | | 6 | 12 | | 9 | 10 | *8* | 4 | 14 | | | | | | 5 | | 11 | | 1 | 7 | | | | | | 19 |
| 1 | 2 | 3 | | 5 | 6 | 4 | | 9 | 10 | | | | | | | | 12 | | | 11 | | | 7 | | 8 | | | | 20 |
| 1 | 2 | | | 5 | 6 | 4 | | 8 | 10 | | | | | | | | 12 | 3 | | 11 | | | 7 | | 9 | | | | 21 |
| 1 | 2 | | 5 | | 6 | 4 | | 8 | 10 | | 3 | | | | | | 12 | | | 11 | | | 7 | | 9 | | | | 22 |
| 1 | 2 | 3 | | 5 | 6 | 4 | | 8 | 10 | | | | | | | | 12 | | | 11 | | | 7 | | 9 | | | | 23 |
| *1* | 2 | 3 | | 5 | 6 | 4 | | 8 | 10 | | | | | | | | 12 | | | 11 | | 15 | 7 | | 9 | | | | 24 |
| | 2 | 3 | | 5 | *6* | 4 | | 8 | | | | | | | 10 | | 12 | | | 11 | | 1 | 7 | | 9 | 14 | | | 25 |
| | 2 | 3 | | 5 | 6 | 4 | | 8 | 10 | | | | | | 12 | | | | | 11 | | 1 | 7 | | 9 | | | | 26 |
| | 2 | 3 | | 5 | 6 | 4 | | 8 | 10 | | | | | | 12 | | | | | 11 | | 1 | 7 | | 9 | | | | 27 |
| | 2 | 3 | | 5 | 6 | 4 | | 8 | 10 | | | | | | 12 | | | | | 11 | | 1 | 7 | | 9 | | | | 28 |
| | 2 | 3 | | 5 | 6 | 4 | | 8 | 10 | | 11 | | | | | | | | | | | 1 | 7 | | 9 | | | | 29 |
| | 2 | 3 | | 5 | 6 | 4 | | 8 | 10 | | | | | | | | 11 | | | | | 1 | 7 | 12 | 9 | | | | 30 |
| | 2 | 3 | | 5 | 6 | 4 | | 8 | 10 | | | | | | 12 | | | | | 11 | | *1* | 7 | | 9 | | 15 | | 31 |
| | 2 | 3 | | 5 | 6 | 4 | | 8 | 10 | | | | | | | | 7 | | | 11 | | 1 | | 12 | 9 | | | | 32 |
| | 2 | 3 | | 5 | 6 | 4 | | *8* | 10 | | | | | | | | 12 | | | 11 | | | | 14 | 9 | 7 | | 1 | 33 |
| | | 3 | | | 6 | 4 | | 8 | | | *2* | | | | 10 | | 12 | 5 | | 11 | | 1 | | 14 | 9 | 7 | | | 34 |
| | | 3 | | | 6 | 4 | | 8 | | | | | | | 10 | | 2 | 5 | | 11 | | 1 | 7 | 12 | 9 | | | | 35 |
| | 2 | 3 | | 5 | 6 | 4 | | 8 | 12 | | | | | | 10 | | *11* | | | | | 1 | 7 | 14 | 9 | | | | 36 |
| | 2 | 3 | | 5 | 6 | 4 | | 8 | 10 | | 11 | | | | | | | | | | | 1 | 7 | 12 | 9 | | | | 37 |
| | 2 | 3 | | 5 | 6 | 4 | | 8 | 12 | | 11 | | | | 10 | | | | | | | 1 | 7 | 14 | *9* | | | | 38 |
| | 2 | 3 | | 5 | 6 | 4 | | 8 | | | 11 | | | | 10 | | | | | | | 1 | 7 | | 9 | | | | 39 |
| | 2 | 3 | | 5 | 6 | 4 | | *8* | 12 | | 11 | | | | 10 | | | | | | | 1 | 7 | 14 | 9 | | | | 40 |
| | 2 | 3 | | 5 | 6 | 4 | | 8 | 10 | | 11 | | | | 12 | | | | | | | 1 | 7 | 14 | *9* | | | | 41 |
| | 2 | 3 | 6 | 5 | | 4 | | *8* | 12 | | 11 | | | | 10 | | | | | | | 1 | 7 | 14 | 9 | | | | 42 |

**Coca-Cola Cup**

| | | |
|---|---|---|
| First Round | Blackpool (a) | 2-1 |
| | (h) | 4-2 |
| Second Round | Wolverhampton W (h) | 1-3 |
| | (a) | 1-1 |

**FA Cup**

| | | |
|---|---|---|
| First Round | Scarborough (h) | 0-0 |
| | (a) | 0-2 |

COLCHESTER UNITED 1994–95 *Back row (left to right):* Steve Whitton (Player/Coach), Chris Fry, Scott Walters, Paul Champ, Steve Brown, Andy Partner, David Schultz, Peter Cawley, Tony English, Tim Allpress, Paul Abrahams, Brian Owen (Physio).

*Front row:* Simon Betts, Danny Roberts, Neil Butler, Justin Gentle, John Cheesewright, George Burley (Manager), Carl Emberson, Steve Ball, Mark Kinsella, Christian Hyslop, Justin Booty.

# Division 3 **COLCHESTER UNITED**

***Layer Rd Ground, Colchester, Essex CO2 7JJ.*** Telephone: (01206) 574042. Fax: (01206) 48700. Club Shop: (01206) 561180. Soccer Centre: (01206) 571581. Commercial Dept: (01206) 574042.

***Ground capacity:*** 7190.

***Record attendance:*** 19,072 v Reading, FA Cup 1st rd, 27 Nov, 1948.

***Record receipts:*** £26,330 v Barrow, GM Vauxhall Conference, 2 May 1992.

***Pitch measurements:*** 110yd × 71yd.

***Patron:*** The Mayor of Colchester.

***Directors:*** Gordon Parker (Chairman), Peter Heard (vice-chairman), John Worsp, Peter Powell.

***Manager:*** Steve Wignall. ***Player-Coach:*** Steve Whitton. ***Youth Coach:*** Steve Foley.

***Physio:*** Brian Owen. ***Consultant Physio:*** Ray Cole.

***Secretary:*** Sue Smith.

***Commercial Manager:*** Marie Partner. ***Lottery Manager:*** Liz Blacknall.

***Year Formed:*** 1937. ***Turned Professional:*** 1937. ***Ltd Co.:*** 1937.

***Club Nickname:*** 'The U's'.

***Foundation:*** Colchester United was formed in 1937 when a number of enthusiasts of the much older Colchester Town club decided to establish a professional concern as a limited liability company. The new club continued at Layer Road which had been the amateur club's home since 1909.

***First Football League game:*** 19 August, 1950, Division 3(S), v Gillingham (a) D 0-0 – Wright; Kettle, Allen; Bearryman, Stewart, Elder; Jones, Curry, Turner, McKim, Church.

***Record League Victory:*** 9–1 v Bradford C, Division 4, 30 December 1961 – Ames; Millar, Fowler; Harris, Abrey, Ron Hunt; Foster, Bobby Hunt (4), King (4), Hill (1), Wright.

***Record Cup Victory:*** 7–1 v Yeovil T (away), FA Cup, 2nd rd (replay), 11 December 1958 – Ames; Fisher, Fowler; Parker, Milligan, Hammond; Williams (1), McLeod (2), Langman (4), Evans, Wright.

***Record Defeat:*** 0–8 v Leyton Orient, Division 4, 15 October 1989.

***Most League Points (2 for a win):*** 60, Division 4, 1973–74.

***Most League Points (3 for a win):*** 81, Division 4, 1982–83.

***Most League Goals:*** 104, Division 4, 1961–62.

***Highest League Scorer in Season:*** Bobby Hunt, 37, Division 4, 1961–62.

***Most League Goals in Total Aggregate:*** Martyn King, 131, 1959–65.

***Most Capped Player:*** None.

***Most League Appearances:*** Micky Cook, 613, 1969–84.

***Record Transfer Fee Received:*** £100,000 from Birmingham C for Steve McGavin, January 1994.

***Record Transfer Fee Paid:*** £40,000 to Lokeren for Dale Tempest, August 1987.

***Football League Record:*** 1950 Elected to Division 3(S); 1958–61 Division 3; 1961–62 Division 4; 1962–65 Division 3; 1965–66 Division 4; 1966–68 Division 3; 1968–74 Division 4; 1974–76 Division 3, 1976–77 Division 4; 1977–81 Division 3; 1981–90 Division 4; 1990–92 GM Vauxhall Conference; 1992– Division 3.

***Honours:*** *Football League:* Division 3(S) best season: 3rd , 1956–57; Division 4 – Runners-up 1961–62. *FA Cup* best season: 1971, 6th rd (record for a Fourth Division club shared with Oxford United and Bradford City). *Football League Cup:* best season 5th rd 1975. *GM Vauxhall Conference winners* 1991–92. *FA Trophy winners* 1992.

***Colours:*** Blue and white striped shirts, white shorts, white stockings. **Change colours:** White shirts, black shorts black stockings white trim.

COLCHESTER UNITED FC

## COLCHESTER UNITED 1994–95 LEAGUE RECORD

| Match No. | Date | Venue | Opponents | Result | H/T Score | Lg. Pos. | Goalscorers | Attendance |
|---|---|---|---|---|---|---|---|---|
| 1 | Aug 13 | H | Torquay U | L 1-3 | 1-2 | — | Kinsella | 3175 |
| 2 | 20 | A | Mansfield T | L 0-2 | 0-0 | 18 | | 2247 |
| 3 | 27 | H | Doncaster R | L 0-3 | 0-2 | 21 | | 2320 |
| 4 | 30 | A | Exeter C | L 0-1 | 0-1 | — | | 1804 |
| 5 | Sept 3 | A | Scarborough | W 1-0 | 0-0 | 20 | Dennis | 1494 |
| 6 | 10 | H | Hartlepool U | W 1-0 | 0-0 | 18 | Whitton | 2428 |
| 7 | 13 | H | Walsall | W 3-2 | 0-1 | — | Kinsella 2, Whitton | 2239 |
| 8 | 17 | A | Torquay U | D 3-3 | 0-1 | 12 | Whitton, Brown, Dennis | 3390 |
| 9 | 24 | A | Darlington | W 3-2 | 2-1 | 11 | Whitton 2, Brown | 2260 |
| 10 | Oct 1 | H | Bury | W 1-0 | 0-0 | 8 | Cawley | 3286 |
| 11 | 8 | H | Chesterfield | L 0-3 | 0-1 | 9 | | 3476 |
| 12 | 15 | A | Carlisle U | D 0-0 | 0-0 | 11 | | 5817 |
| 13 | 22 | H | Preston NE | W 3-1 | 1-0 | 9 | Brown 2, Whitton | 3015 |
| 14 | 29 | A | Wigan Ath | W 2-1 | 2-0 | 6 | Kinsella, Fry | 1621 |
| 15 | Nov 5 | H | Gillingham | D 2-2 | 1-2 | 6 | Fry, Kinsella | 3817 |
| 16 | 19 | A | Rochdale | D 0-0 | 0-0 | 6 | | 1903 |
| 17 | 26 | H | Scunthorpe U | W 4-2 | 2-0 | 6 | Brown, Abrahams 2, Whitton | 2904 |
| 18 | Dec 10 | H | Mansfield T | D 1-1 | 1-0 | 6 | Fry | 3016 |
| 19 | 16 | A | Doncaster R | W 2-1 | 0-0 | — | Cawley, Brown | 2460 |
| 20 | 26 | H | Northampton T | L 0-1 | 0-1 | 6 | | 5064 |
| 21 | 27 | A | Fulham | W 2-1 | 1-1 | 6 | Kinsella, Blake (og) | 4243 |
| 22 | 31 | H | Hereford U | D 2-2 | 0-2 | 7 | Stoneman, Whitton | 3322 |
| 23 | Jan 10 | A | Preston NE | L 1-2 | 0-1 | — | Fry | 6377 |
| 24 | 14 | H | Barnet | D 1-1 | 0-1 | 8 | Putney | 3706 |
| 25 | 28 | H | Wigan Ath | L 0-1 | 0-0 | 11 | | 3067 |
| 26 | Feb 4 | A | Scunthorpe U | W 4-3 | 2-3 | 9 | Locke, English, Thompson 2 | 2748 |
| 27 | 11 | H | Rochdale | D 0-0 | 0-0 | 7 | | 3080 |
| 28 | 18 | A | Barnet | W 1-0 | 1-0 | 5 | Asaba | 2242 |
| 29 | 21 | A | Lincoln C | L 0-2 | 0-0 | — | | 1969 |
| 30 | 25 | A | Bury | L 1-4 | 0-1 | 9 | Fry | 2484 |
| 31 | Mar 4 | H | Darlington | W 1-0 | 1-0 | 7 | Asaba | 6055 |
| 32 | 11 | A | Hartlepool U | L 1-3 | 1-2 | 9 | Fry | 1371 |
| 33 | 18 | H | Exeter C | W 3-1 | 1-0 | 8 | Thompson, Betts (pen), Lock | 2375 |
| 34 | 25 | H | Scarborough | L 0-2 | 0-0 | 8 | | 3025 |
| 35 | Apr 1 | A | Walsall | L 0-2 | 0-0 | 9 | | 3622 |
| 36 | 8 | A | Hereford U | L 0-3 | 0-2 | 11 | | 1669 |
| 37 | 11 | A | Gillingham | W 3-1 | 0-1 | — | Betts (pen), Thompson 2 | 3328 |
| 38 | 15 | H | Fulham | W 5-2 | 4-1 | 8 | Cheetham, English, Caesar, Fry 2 | 3448 |
| 39 | 17 | A | Northampton T | D 1-1 | 0-1 | 8 | Whitton | 5011 |
| 40 | 22 | H | Lincoln C | L 1-2 | 1-1 | 9 | McCarthy | 2654 |
| 41 | 29 | H | Carlisle U | L 0-1 | 0-0 | 10 | | 3333 |
| 42 | May 6 | A | Chesterfield | D 2-2 | 1-1 | 10 | Whitton, Putney (pen) | 4133 |

**Final League Position: 10**

## GOALSCORERS

*League (56):* Whitton 10, Fry 8, Brown 6, Kinsella 6, Thompson 5, Abrahams 2, Asaba 2, Betts 2 (2 pens), Cawley 2, Dennis 2, English 2, Putney 2 (1 pen), Caesar 1, Cheetham 1, Lock 1, Locke 1, McCarthy 1, Stoneman 1, own goal 1.
*Coca-Cola Cup (0).*
*FA Cup (11):* Abrahams 3, Whitton 3, Brown 2, Kinsella 2, English 1.

| Cheesewright J. 23 | Culling G. 2 | Dalli J. 1 | English A.K. 33 | Caesar G. 39 | Dennis J.A. 32 + 1 | Fry C.D. 24 + 9 | Brown S.R. 26 + 2 | Whitton S.P. 36 | Kinsella M.A. 42 | Abrahams P. 20 + 8 | Allpress T.J. 3 + 8 | Davis A. 4 | Burley G. 5 + 2 | Putney T.A. 28 | Partner A.N. — + 1 | Cawley P. 23 | Allen L.G. — + 2 | Betts S.R. 34 + 1 | Locke A.S. 20 + 2 | Stoneman P. 3 | Emberson C.W. 19 + 1 | Thompson N. 5 + 8 | Lock A.C. — + 3 | Asaba C. 9 + 3 | Gibbs P. 8 + 1 | Williams M.K. 3 | McCarthy A.P. 10 | Cheetham M.M. 8 + 1 | Reinelt R.S. 2 + 3 | Match No. |
|---|---|---|---|---|---|---|---|---|---|---|---|---|---|---|---|---|---|---|---|---|---|---|---|---|---|---|---|---|---|---|
| 1 | 2 | 3 | 4 | 5 | 6 | 7 | 8 | 9 | 10 | 11 | 12 | | | | | | | | | | | | | | | | | | | 1 |
| 1 | 2 | | 6 | 5 | 7 | 12 | 9 | 10 | 8 | 11 | 4 | 3 | | | | | | | | | | | | | | | | | | 2 |
| 1 | | | | 5 | 6 | | 8 | 9 | 10 | 11 | 4 | 3 | 2 | 7 | | | | | | | | | | | | | | | | 3 |
| 1 | | | | *5* | 6 | 12 | 8 | 9 | 10 | 11 | 4 | 3 | 2 | 7 | 14 | | | | | | | | | | | | | | | 4 |
| 1 | | | 2 | 5 | 6 | 12 | 8 | 9 | 10 | 11 | | 3 | | 7 | | 4 | | | | | | | | | | | | | | 5 |
| 1 | | | 3 | 5 | 6 | | 8 | 9 | 10 | 11 | | | 2 | 7 | | 4 | 12 | | | | | | | | | | | | | 6 |
| 1 | | | 3 | 5 | 6 | | 8 | 9 | 10 | 11 | | | 2 | 7 | | 4 | | 12 | | | | | | | | | | | | 7 |
| 1 | | | 3 | 5 | 6 | | 8 | 9 | 10 | 11 | | | 12 | 7 | | 4 | | 2 | | | | | | | | | | | | 8 |
| 1 | | | 3 | 5 | 6 | *11* | 8 | 9 | 10 | | | | | 7 | | 4 | 12 | 2 | 14 | | | | | | | | | | | 9 |
| 1 | | | 3 | 5 | 6 | | 8 | 9 | 10 | 11 | | | | | | 4 | | 2 | 7 | | | | | | | | | | | 10 |
| 1 | | | 3 | 5 | 6 | 12 | 8 | 9 | 10 | *11* | | | 14 | | | 4 | | 2 | 7 | | | | | | | | | | | 11 |
| 1 | | | 3 | 5 | *6* | 11 | 8 | 9 | 10 | 12 | | | | 7 | | 4 | | 2 | 14 | | | | | | | | | | | 12 |
| 1 | | | 3 | 5 | | 11 | 8 | 9 | 10 | 12 | | | | 7 | | 4 | | 2 | 6 | | | | | | | | | | | 13 |
| 1 | | | 3 | 5 | 12 | *11* | 8 | 9 | 10 | 14 | | | | 7 | | 4 | | 2 | 6 | | | | | | | | | | | 14 |
| 1 | | | 3 | 5 | | 11 | 8 | 9 | 10 | 12 | | | | 7 | | 4 | | 2 | 6 | | | | | | | | | | | 15 |
| 1 | | | 3 | 5 | 6 | 12 | 8 | 9 | 10 | 11 | | | | | | 4 | | 2 | 7 | | | | | | | | | | | 16 |
| 1 | | | 3 | 5 | | | 8 | 9 | 10 | 11 | | | | 7 | | 4 | | 2 | 6 | | | | | | | | | | | 17 |
| 1 | | | | 5 | 3 | 7 | 8 | 9 | 10 | 11 | | | | | | 4 | | 2 | 6 | | | | | | | | | | | 18 |
| 1 | | | | *5* | 11 | 7 | 8 | 9 | 10 | 12 | 14 | | 2 | | | 4 | | 3 | 6 | | | | | | | | | | | 19 |
| 1 | | | 3 | 5 | 4 | 12 | 8 | 9 | 10 | 11 | | | | 7 | | | | 2 | 6 | | | | | | | | | | | 20 |
| 1 | | | 3 | | 4 | 11 | 8 | 9 | 10 | 12 | 14 | | | 7 | | | | 2 | 6 | 5 | | | | | | | | | | 21 |
| 1 | | | 3 | | | 11 | 8 | 9 | 10 | 12 | 14 | | | 7 | | 4 | | 2 | 6 | 5 | | | | | | | | | | 22 |
| *1* | | | 3 | 5 | 6 | 12 | 8 | 9 | 10 | 11 | | | | 7 | | 4 | | 2 | | | 15 | | | | | | | | | 23 |
| | | | 3 | 5 | 8 | 12 | | | 10 | 11 | | | | 7 | | 4 | | 2 | 6 | | 1 | 9 | | | | | | | | 24 |
| | | | | 5 | 8 | | 12 | | 10 | 11 | | | | 7 | | 4 | | 2 | 6 | 3 | 1 | *9* | 14 | | | | | | | 25 |
| | | | 2 | 5 | 8 | 7 | 11 | 9 | 10 | | | | | | | 4 | | 3 | 6 | | 1 | 12 | | | | | | | | 26 |
| | | | 3 | 5 | *6* | 7 | 8 | 9 | 10 | 12 | 14 | | | | | 4 | | 2 | | | 1 | 11 | | | | | | | | 27 |
| | | | 4 | 5 | 6 | 7 | | 9 | 10 | *11* | 12 | | | | | | | 3 | 2 | | 1 | 14 | | 8 | | | | | | 28 |
| | | | 4 | 5 | 6 | 7 | | | 10 | 11 | | | | | | | | 3 | 2 | | 1 | 9 | 12 | 8 | | | | | | 29 |
| | | | 4 | 5 | 6 | 7 | | | 10 | 11 | 12 | | | 8 | | | | 3 | 2 | | 1 | | | 9 | | | | | | 30 |
| | | | | 5 | 6 | 7 | 12 | 9 | 10 | | | | | 8 | | 4 | | 3 | 2 | | 1 | | | 11 | | | | | | 31 |
| | | | | 5 | 6 | 7 | *8* | | 10 | | 12 | | | | | 4 | | 2 | | | 1 | 14 | | 9 | 3 | 11 | | | | 32 |
| | | | 4 | | 6 | 7 | | | 10 | | | | | | | | | 2 | | | 1 | 8 | 12 | 9 | 3 | 11 | 5 | | | 33 |
| | | | 4 | 6 | | | | 9 | 10 | | | | | 7 | | | | 2 | | | 1 | 12 | | 8 | 3 | *11* | 5 | 14 | | 34 |
| | | | 3 | 5 | 6 | | | 9 | 10 | | | | | | | | | 2 | 8 | | 1 | | | 11 | | | 4 | 7 | | 35 |
| | | | 3 | 5 | 6 | 12 | | 11 | 10 | | | | | 8 | | | | 2 | | | 1 | 14 | | *9* | | | 4 | 7 | | 36 |
| | | | 8 | 5 | | 7 | | 9 | 2 | | | | | 6 | | | | 3 | | | 1 | 12 | | | *11* | | 4 | 10 | 14 | 37 |
| | | | 8 | 5 | | 7 | | *9* | 2 | | | | | 6 | | | | 3 | | | 1 | 12 | | | 11 | | 4 | 10 | 14 | 38 |
| | | | 8 | 5 | | 7 | | 9 | 2 | | | | | 6 | | | | 3 | | | 1 | 14 | | 12 | *11* | | 4 | 10 | | 39 |
| | | | 8 | 5 | | 7 | | 9 | 2 | | | | | 6 | | | | *3* | | | 1 | | | 12 | 11 | | 4 | 10 | 14 | 40 |
| | | | | 5 | 6 | 7 | | 11 | 2 | | | | | 8 | | | | | | | 1 | | | 12 | 3 | | 4 | 10 | 9 | 41 |
| | | | | 5 | 6 | 7 | | 11 | 2 | | | | | 8 | | | | 3 | | | 1 | | | | 12 | | 4 | 10 | 9 | 42 |

**Coca-Cola Cup**

| | | |
|---|---|---|
| First Round | Brentford (h) | 0-2 |
| | (a) | 0-2 |

**FA Cup**

| | | |
|---|---|---|
| First Round | Yeading (a) | 2-2 |
| | (h) | 7-1 |
| Second Round | Exeter C (a) | 2-1 |
| Third Round | Wimbledon (a) | 0-1 |

COVENTRY CITY 1994–95 *Back row (left to right):* Jason Smith, David Busst, Mick Harford, Jim Blythe (Goalkeeping Coach), Steve Sims (Youth Development Officer), Tim Exeter (Fitness Coach), John Williams, Steve Morgan, Julian Darby.
*Centre row:* George Dalton (Physio), Brian Roberts (Reserve Team Manager), Paul Williams, Tony Sheridan, Stewart Robson, Jamie Barnwell-Edinboro, Jonathan Gould, Steve Ogrizovic, Martin Davies, Tim Blake, Marcus Hall, Gavin O'Toole, Sandy Robertson, Trevor Gould (Youth Team Manager), Bert Edwards (Recruitment Officer).
*Front row:* Willie Boland, Brian Borrows, Roy Wegerle, Leigh Jenkinson, Mick Quinn, Mick Brown (Assistant Manager), Phil Neal (Manager), Phil Babb, David Rennie, Sean Flynn, Peter Ndlovu, Ally Pickering.
(Photograph: Action Images)

# COVENTRY CITY

***Highfield Road Stadium, King Richard Street, Coventry CV2 4FW.*** Telephone: (01203) 223535. Fax: (01203) 630318. Ticket Office Fax: (01203) 258856. Sales & Marketing: (01203) 633823. Clubcall: 0891 121166.

***Ground capacity:*** 23,500.

***Record attendance:*** 51,455 v Wolverhampton W, Division 2, 29 April 1967.

***Record receipts:*** £250,065.38 v Manchester U, FA Premiership, 1 May 1995 (£216,126 actual receipts excluding season tickets).

***Pitch measurements:*** 110yd × 75yd.

***Life President:*** Derrick H. Robbins.

***Chairman:*** B. A. Richardson. ***Deputy Chairman:*** M. C. McGinnity.

***Directors:*** E. W. Grove, A. M. Jepson, J. F. W Reason, P. D. H. Robins.

***Secretary:*** Graham Hover.

***Manager:*** Ron Atkinson. ***Assistant Manager:*** Gordon Strachan. ***Physio:*** George Dalton.

***Sales & Marketing Manager:*** Mark Jones.

***Club Statistician:*** Jim Brown.

***Year Formed:*** 1883. ***Turned Professional:*** 1893. ***Ltd Co.:*** 1907.

***Previous Names:*** 1883–98, Singers FC; 1898, Coventry City FC.

***Club Nickname:*** 'Sky Blues'.

***Previous Grounds:*** Binley Road, 1883–87; Stoke Road, 1887–99; Highfield Road, 1899–.

***Foundation:*** Workers at Singer's cycle factory formed a club in 1883. The first success of Singers' FC was to win the Birmingham Junior Cup in 1891 and this led in 1894 to their election to the Birmingham and District League. Four years later they changed their name to Coventry City and joined the Southern League in 1908 at which time they were playing in blue and white quarters.

***First Football League game:*** 30 August, 1919, Division 2, v Tottenham H (h) L 0-5 – Lindon; Roberts, Chaplin, Allan, Hawley, Clarke, Sheldon, Mercer, Sambrooke, Lowes, Gibson.

***Record League Victory:*** 9–0 v Bristol C, Division 3 (S), 28 April 1934 – Pearson; Brown, Bisby; Perry, Davidson, Frith; White (2), Lauderdale Bourton (5), Jones (2), Lake.

***Record Cup Victory:*** 7–0 v Scunthorpe U, FA Cup, 1st rd, 24 November 1934 – Pearson; Brown, Bisby; Mason, Davidson, Boileau; Birtley (2), Lauderdale (2), Bourton (1), Jones (1), Liddle (1).

***Record Defeat:*** 2–10 v Norwich C, Division 3 (S), 15 March 1930.

***Most League Points (2 for a win):*** 60, Division 4, 1958–59 and Division 3, 1963–64.

***Most League Points (3 for a win):*** 63, Division 1, 1986–87.

***Most League Goals:*** 108, Division 3 (S), 1931–32.

***Highest League Scorer in Season:*** Clarrie Bourton, 49, Division 3 (S), 1931–32.

***Most League Goals in Total Aggregate:*** Clarrie Bourton, 171, 1931–37.

***Most Capped Player:*** Dave Clements, 21 (48), Northern Ireland and Ronnie Rees, 21 (39) Wales.

***Most League Appearances:*** George Curtis, 486, 1956–70.

***Record Transfer Fee Received:*** £3,600,000 from Liverpool for Phil Babb, September 1994.

***Record Transfer Fee Paid:*** £1,950,000 to Manchester U for Dion Dublin, September 1994.

***Football League Record:*** 1919 Elected to Division 2; 1925–26 Division 3 (N); 1926–36 Division 3 (S); 1936–52 Division 2; 1952–58 Division 3 (S); 1958–59 Division 4; 1959–64 Division 3; 1964–67 Division 2; 1967–92 Division 1; 1992– FA Premier League.

***Honours:*** *Football League:* Division 1 best season: 6th, 1969–70; Division 2 – Champions 1966–67; Division 3 – Champions 1963–64; Division 3 (S) – Champions 1935–36; Runners-up 1933–34; Division 4 – Runners-up 1958–59. *FA Cup:* Winners 1987. *Football League Cup:* best season: Semi-final 1981, 1990. **European Competitions:** *European Fairs Cup:* 1970–71.

***Colours:*** All Sky blue. **Change colours:** Purple and mauve striped shirts with gold pinstripe, purple and gold shorts, gold stockings with purple trim.

## COVENTRY CITY 1994–95 LEAGUE RECORD

| *Match No.* | *Date* | *Venue* | *Opponents* | *Result* | | *H/T Score* | *Lg. Pos.* | *Goalscorers* | *Atten-dance* |
|---|---|---|---|---|---|---|---|---|---|
| 1 | Aug 20 | H | Wimbledon | D | 1-1 | 0-0 | — | Busst | 11,005 |
| 2 | 24 | A | Newcastle U | L | 0-4 | 0-3 | — | | 34,163 |
| 3 | 27 | A | Blackburn R | L | 0-4 | 0-0 | 21 | | 21,657 |
| 4 | 29 | H | Aston Villa | L | 0-1 | 0-1 | — | | 12,218 |
| 5 | Sept 10 | A | QPR | D | 2-2 | 1-2 | 20 | Cook, Dublin | 11,398 |
| 6 | 17 | H | Leeds U | W | 2-1 | 0-0 | 18 | Dublin, Cook (pen) | 15,383 |
| 7 | 24 | H | Southampton | L | 1-3 | 1-1 | 20 | Dublin | 11,798 |
| 8 | Oct 3 | A | Leicester C | D | 2-2 | 1-1 | — | Wegerle, Dublin | 19,372 |
| 9 | 10 | H | Ipswich T | W | 2-0 | 1-0 | — | Wark (og), Cook (pen) | 9509 |
| 10 | 15 | A | Everton | W | 2-0 | 2-0 | 14 | Dublin, Wegerle | 28,219 |
| 11 | 23 | A | Arsenal | L | 1-2 | 0-2 | 15 | Wegerle (pen) | 31,725 |
| 12 | 29 | H | Manchester C | W | 1-0 | 0-0 | 13 | Dublin | 15,802 |
| 13 | Nov 2 | H | Crystal Palace | L | 1-4 | 1-2 | — | Dublin | 10,729 |
| 14 | 6 | A | Chelsea | D | 2-2 | 1-0 | 15 | Dublin, Ndlovu | 17,090 |
| 15 | 19 | H | Norwich C | W | 1-0 | 0-0 | 13 | Jones | 11,891 |
| 16 | 26 | A | West Ham U | W | 1-0 | 0-0 | 10 | Busst | 17,251 |
| 17 | Dec 3 | H | Liverpool | D | 1-1 | 0-1 | 10 | Flynn | 21,032 |
| 18 | 10 | A | Wimbledon | L | 0-2 | 0-2 | 16 | | 7349 |
| 19 | 17 | H | Newcastle U | D | 0-0 | 0-0 | 12 | | 17,237 |
| 20 | 26 | H | Nottingham F | D | 0-0 | 0-0 | 12 | | 19,116 |
| 21 | 28 | A | Sheffield W | L | 1-5 | 1-3 | 15 | Ndlovu (pen) | 26,056 |
| 22 | 31 | H | Tottenham H | L | 0-4 | 0-1 | 17 | | 19,965 |
| 23 | Jan 3 | A | Manchester U | L | 0-2 | 0-1 | — | | 43,120 |
| 24 | 14 | A | Manchester C | D | 0-0 | 0-0 | 17 | | 20,232 |
| 25 | 21 | H | Arsenal | L | 0-1 | 0-0 | 19 | | 14,557 |
| 26 | 25 | A | Norwich C | D | 2-2 | 1-1 | — | Dublin, Jenkinson | 14,024 |
| 27 | Feb 4 | H | Chelsea | D | 2-2 | 2-2 | 20 | Flynn, Burley (og) | 13,423 |
| 28 | 11 | A | Crystal Palace | W | 2-0 | 0-0 | 17 | Jones, Dublin | 12,076 |
| 29 | 18 | H | West Ham U | W | 2-0 | 1-0 | 13 | Ndlovu, Marsh | 17,563 |
| 30 | 25 | H | Leicester C | W | 4-2 | 2-0 | 12 | Flynn 2, Marsh, Ndlovu | 20,650 |
| 31 | Mar 4 | A | Southampton | D | 0-0 | 0-0 | 12 | | 14,505 |
| 32 | 6 | A | Aston Villa | D | 0-0 | 0-0 | — | | 26,186 |
| 33 | 11 | H | Blackburn R | D | 1-1 | 1-0 | 12 | Dublin | 18,556 |
| 34 | 14 | A | Liverpool | W | 3-2 | 2-0 | — | Ndlovu 3 (1 pen) | 27,183 |
| 35 | 18 | A | Leeds U | L | 0-3 | 0-1 | 10 | | 29,179 |
| 36 | Apr 1 | H | QPR | L | 0-1 | 0-0 | 12 | | 15,751 |
| 37 | 15 | H | Sheffield W | W | 2-0 | 1-0 | 12 | Dublin, Ndlovu | 15,733 |
| 38 | 17 | A | Nottingham F | L | 0-2 | 0-2 | 15 | | 26,253 |
| 39 | May 1 | H | Manchester U | L | 2-3 | 1-1 | — | Ndlovu, Pressley | 21,858 |
| 40 | 6 | A | Ipswich T | L | 0-2 | 0-0 | 18 | | 12,342 |
| 41 | 9 | A | Tottenham H | W | 3-1 | 1-0 | — | Ndlovu 2 (1 pen), Dublin | 24,930 |
| 42 | 14 | H | Everton | D | 0-0 | 0-0 | 16 | | 21,787 |

**Final League Position: 16**

### GOALSCORERS

*League (44):* Dublin 13, Ndlovu 11 (3 pens), Flynn 4, Cook 3 (2 pens), Wegerle 3 (1 pen), Busst 2, Jones 2, Marsh 2, Jenkinson 1, Pressley 1, own goals 2.
*Coca-Cola Cup (5):* Dublin 2, Darby 1, Flynn 1, Wegerle 1.
*FA Cup (4):* Ndlovu 2, Dublin 1, Wegerle 1 (pen).

| Ogrizovic S. 33 | Borrows B. 33 + 2 | Morgan S. 26 + 2 | Busst D.J. 20 | Rennie D. 28 | Babb P.A. 3 | Darby J.T. 27 + 2 | Jenkinson L. 10 + 1 | Flynn S. 32 | Quinn M. 3 + 3 | Boland W.J. 9 + 3 | Wegerle R.C. 21 + 5 | Cook P.A. 33 + 1 | Pickering A.G. 27 + 4 | Williams J.N. 1 + 6 | Dublin D. 31 | Jones C. 16 + 5 | Gillespie G.T. 2 + 1 | Ndlovu P. 28 + 2 | Pressley S. 18 + 1 | Marsh M.A. 15 | Hall M.T.J. 2 + 3 | Richardson K. 14 | Gould J.A. 7 | Burrows D. 11 | Robertson A. — + 1 | Strachan G.D. 5 | Filan J.R. 2 | Williams P.R. 5 | Match No. |
|---|---|---|---|---|---|---|---|---|---|---|---|---|---|---|---|---|---|---|---|---|---|---|---|---|---|---|---|---|---|
| 1 | 2 | 3 | 4 | 5 | 6 | 7 | *8* | 9 | 10 | 11 | 12 | 14 | | | | | | | | | | | | | | | | | 1 |
| 1 | 2 | 3 | 4 | 5 | | 7 | 8 | *6* | 10 | 12 | 9 | 11 | 14 | | | | | | | | | | | | | | | | 2 |
| 1 | 2 | 3 | 4 | 5 | 6 | 7 | | 11 | 10 | | 9 | 8 | | 12 | | | | | | | | | | | | | | | 3 |
| 1 | 2 | 3 | 4 | 5 | 6 | 7 | | 9 | | 11 | 10 | 8 | | 12 | | | | | | | | | | | | | | | 4 |
| 1 | | 3 | 6 | 5 | | 7 | *10* | 11 | | 12 | 8 | 4 | 2 | 14 | 9 | | | | | | | | | | | | | | 5 |
| 1 | | 3 | 6 | 5 | | 7 | | 10 | | 11 | | 4 | 2 | | 9 | 8 | | | | | | | | | | | | | 6 |
| 1 | | 3 | 6 | *5* | | 7 | | 10 | | 11 | 12 | 4 | 2 | | 9 | 8 | 14 | | | | | | | | | | | | 7 |
| 1 | 12 | 3 | 6 | | | 7 | | 11 | | | 10 | 4 | 2 | | 9 | 8 | 5 | | | | | | | | | | | | 8 |
| 1 | | 3 | 6 | 5 | | 7 | | 11 | | | 10 | 4 | 2 | | 9 | 8 | | 12 | | | | | | | | | | | 9 |
| 1 | | 3 | 6 | 5 | | 7 | | 11 | | | 10 | 4 | 2 | | 9 | 8 | | | | | | | | | | | | | 10 |
| 1 | 12 | 3 | 6 | 5 | | 7 | | 11 | | | 10 | | 2 | | 9 | *8* | | 14 | 4 | | | | | | | | | | 11 |
| 1 | 2 | | 6 | 5 | | 7 | | 11 | | | 10 | 4 | 3 | | 9 | | | 8 | | | | | | | | | | | 12 |
| 1 | 3 | 12 | 6 | 5 | | 7 | | *4* | | 11 | 10 | | 2 | | 9 | 14 | | 8 | | | | | | | | | | | 13 |
| 1 | 2 | 3 | 6 | | | 7 | | | | | 10 | 4 | | | 9 | 11 | | 8 | 5 | | | | | | | | | | 14 |
| 1 | 2 | 3 | 6 | | | 7 | | 11 | | | | 4 | | | 9 | 10 | | 8 | 5 | | | | | | | | | | 15 |
| 1 | 2 | 3 | 6 | | | 7 | 12 | 11 | | | | 4 | | | 9 | 10 | | 8 | 5 | | | | | | | | | | 16 |
| 1 | 2 | 3 | 6 | | | 7 | 10 | 9 | | | | 4 | 12 | | | 11 | | 8 | 5 | | | | | | | | | | 17 |
| 1 | 2 | 3 | 6 | | | 7 | | 9 | | | 10 | 4 | | 12 | | 11 | | 8 | 5 | | | | | | | | | | 18 |
| 1 | 2 | 3 | 6 | | | 7 | | 9 | | 12 | 10 | 4 | | | | 11 | | 8 | 5 | | | | | | | | | | 19 |
| 1 | 2 | 3 | *6* | | | 7 | | 9 | 12 | | 10 | 4 | 14 | | | 11 | | 8 | 5 | | | | | | | | | | 20 |
| 1 | *2* | 3 | | | | 7 | | 9 | 12 | | 10 | 4 | 14 | | | 11 | 6 | 8 | 5 | | | | | | | | | | 21 |
| 1 | 2 | 3 | | | | 7 | | 9 | 12 | | 8 | *4* | 5 | | | 11 | | | | 10 | 14 | | | | | | | 6 | 22 |
| 1 | | 3 | | | | 12 | 11 | *7* | | | 8 | 4 | 2 | | 9 | 14 | | | 5 | 10 | | | | | | | | 6 | 23 |
| 1 | 2 | 3 | | | | 7 | 11 | 4 | | | | | | | 9 | | | 8 | 5 | 10 | | | | | | | | 6 | 24 |
| 1 | 2 | | | 5 | | 7 | 11 | | | | 8 | 4 | 3 | | 9 | 12 | | | | 10 | | | | | | | | 6 | 25 |
| 1 | 2 | | | 5 | | 7 | 11 | | | | 12 | 4 | 3 | | 9 | | | 8 | | 10 | | | | | | | | 6 | 26 |
| 1 | 2 | 6 | | 5 | | | 11 | 7 | | | 12 | | 3 | | 9 | | | 8 | 4 | 10 | | | | | | | | | 27 |
| 1 | 2 | 3 | | 5 | | 12 | | 7 | | | | | 6 | | 9 | 11 | | 8 | 4 | 10 | | | | | | | | | 28 |
| 1 | 2 | 3 | | 5 | | | | 11 | | | | 7 | 6 | | 9 | | | 8 | | 10 | | 4 | | | | | | | 29 |
| 1 | 2 | 3 | | 5 | | | | 11 | | | | 7 | 6 | | 9 | | | 8 | | 10 | | 4 | | | | | | | 30 |
| | 2 | | | 5 | | | | 11 | | | | 7 | 6 | | 9 | | | 8 | | 10 | | 4 | 1 | 3 | | | | | 31 |
| | 2 | | | 5 | | | | 7 | | 11 | | 10 | 6 | | 9 | | | 8 | | | | 4 | 1 | 3 | | | | | 32 |
| | 2 | | | 5 | | | | 7 | | 11 | | | 6 | | 9 | | | 8 | 12 | 10 | | 4 | 1 | 3 | | | | | 33 |
| | 6 | | | 5 | | | | | | 11 | | 7 | 2 | | 9 | | | 8 | | 10 | | 4 | 1 | 3 | | | | | 34 |
| | 6 | 12 | | 5 | | | | 9 | | *11* | | 7 | 2 | 14 | | | | 8 | | 10 | | 4 | 1 | 3 | | | | | 35 |
| 1 | | | | 5 | | | | 11 | | | | 7 | 2 | | 9 | | | 8 | 6 | 10 | | 4 | | 3 | 12 | | | | 36 |
| 1 | 6 | | | | | | | | | | 10 | 11 | 2 | 12 | 9 | | | 8 | 5 | | 14 | 4 | | 3 | | *7* | | | 37 |
| 1 | 6 | | | | | | | | | | 12 | *7* | 2 | 11 | 9 | | | 8 | 5 | 10 | 14 | 4 | | 3 | | | | | 38 |
| | 2 | | | 5 | | | | | | | 10 | 11 | | | 9 | | | 8 | 6 | | 3 | 4 | 1 | | | 7 | | | 39 |
| | 2 | | | 5 | | | | | | | | 11 | | | 9 | 12 | | 8 | 6 | | 10 | 4 | 1 | 3 | | 7 | | | 40 |
| | 6 | | | 5 | | 11 | | | | | 10 | | 2 | | 9 | 12 | | 8 | | | | 4 | | 3 | | 7 | 1 | | 41 |
| | 6 | | | 5 | | 11 | 10 | | | | | | 2 | | 9 | | | 8 | | | | 4 | | 3 | | 7 | 1 | | 42 |

**Coca-Cola Cup**

| | | |
|---|---|---|
| Second Round | Wrexham (a) | 2-1 |
| | (h) | 3-2 |
| Third Round | Blackburn R (a) | 0-2 |

**FA Cup**

| | | |
|---|---|---|
| Third Round | WBA (h) | 1-1 |
| | (a) | 2-1 |
| Fourth Round | Norwich C (h) | 0-0 |
| | (a) | 1-3 |

BOLDON JAMES
SYNC
SYST
FAMIL

CREWE ALEXANDRA 1994–95 *Back row (left to right):* Phil Clarkson, Gus Wilson, Anthony Hughes, Steve Macauley, Danny Collier, Dele Adebola, Anthony Woodward, Rob Savage, Steve Walters.
*Centre row:* John Fleet (Kit Man), Steve Holland (Youth Coach), Billy Barr, Wayne Collins, Francis Tierney, Mark Smith, Ian Wilkinson, Mark Gayle, Ashley Ward, Shaun Smith, Rob Edwards, Neil Baker (Assistant Manager).
*Front row:* Mark Gardiner, Martyn Booty, Neil Lennon, Darren Rowbotham, Dario Gradi (Manager), Steve Garvey, Gareth Whalley, Danny Murphy, Richard Annan.
(Photograph: Steve Finch L.R.P.S.)

# Division 2 CREWE ALEXANDRA

***Football Ground, Gresty Rd, Crewe, CW2 6EB.*** Telephone: (01270) 213014.

***Ground capacity:*** 6000.

***Record attendance:*** 20,000 v Tottenham H, FA Cup 4th rd, 30 January 1960.

***Record receipts:*** £41,093 v Liverpool, FA Cup 3rd rd, 6 January 1992.

***Pitch measurements:*** 112yd × 74yd.

***President:*** N. Rowlinson.

***Chairman:*** J. Bowler. ***Vice-Chairman:*** N. Hassall.

***Directors:*** K. Potts, D. Rowlinson, R. Clayton, J. McMillan, E. Weetman, J. R. Holmes, D. Gradi.

***Manager:*** Dario Gradi.

***Secretary/Commercial Manager:*** Mrs Gill Palin.

***Year Formed:*** 1877. ***Turned Professional:*** 1893. ***Ltd Co.:*** 1892.

***Club Nickname:*** 'Railwaymen'.

***Foundation:*** Crewe Alexandra played cricket and probably rugby before they decided to form a football club in 1877. They took the name "Alexandra" after Princess Alexandra. Crewe's first trophy was the Crewe and District Cup in 1887 and it is worth noting that they reached the semi-finals of the FA Cup the following year.

***First Football League game:*** 3 September, 1892, Division 2, v Burton Swifts (a) L 1-7 – Hickton; Moore, Cope; Linnell, Johnson, Osborne; Bennett, Pearson (1), Bailey, Barnett, Roberts.

***Record League Victory:*** 8–0 v Rotherham U, Division 3 (N), 1 October 1932 – Foster; Pringle, Dawson; Ward, Keenor (1), Turner (1); Gillespie, Swindells (1), McConnell (2), Deacon (2), Weale (1).

***Record Cup Victory:*** 7–1 v Gresley R, FA Cup, 1st rd, 12 November 1994 – Smith M; Booty, Smith S (1), Wilson, Macauley, Whalley, Garvey (1), Collins, Ward (3), Lennon, Rowbotham (2).

***Record Defeat:*** 2–13 v Tottenham H, FA Cup 4th rd replay, 3 February 1960.

***Most League Points (2 for a win):*** 59, Division 4, 1962–63.

***Most League Points (3 for a win):*** 83, Division 2, 1994–95.

***Most League Goals:*** 95, Division 3 (N), 1931–32.

***Highest League Scorer in Season:*** Terry Harkin, 35, Division 4, 1964–65.

***Most League Goals in Total Aggregate:*** Bert Swindells, 126, 1928–37.

***Most Capped Player:*** Bill Lewis, 12 (30), Wales.

***Most League Appearances:*** Tommy Lowry, 436, 1966–78.

***Record Transfer Fee Received:*** £600,000 from Liverpool for Rob Jones, October 1991.

***Record Transfer Fee Paid:*** £80,000 to Barnsley for Darren Foreman, March 1990.

***Football League Record:*** 1892 Original Member of Division 2; 1896 Failed re-election; 1921 Re-entered Division 3 (N); 1958–63 Division 4; 1963–64 Division 3; 1964–68 Division 4; 1968–69 Division 3; 1969–89 Division 4; 1989–91 Division 3; 1991–92 Division 4; 1992–94 Division 3; 1994– Division 2.

***Honours:*** *Football League:* Division 2 best season: 3rd, 1994–95. *FA Cup:* best season: semi-final 1888. *Football League Cup:* best season: 3rd rd, 1975, 1976, 1979, 1993. *Welsh Cup:* Winners 1936, 1937.

***Colours:*** Red shirts, white shorts, red stockings. **Change colours:** Blue and green shirts, white shorts, blue stockings.

## CREWE ALEXANDRA 1994–95 LEAGUE RECORD

| Match No. | Date | Venue | Opponents | Result | H/T Score | Lg. Pos. | Goalscorers | Attendance |
|---|---|---|---|---|---|---|---|---|
| 1 | Aug 13 | A | York C | W 2-1 | 0-0 | — | Macauley 2 | 4420 |
| 2 | 20 | H | Rotherham U | W 3-1 | 2-0 | 4 | Rowbotham, Tierney, Ward | 3505 |
| 3 | 27 | A | Peterborough U | W 5-1 | 3-0 | 2 | Rowbotham 2, Collins, Smith S (pen), Ward | 4579 |
| 4 | 30 | H | Stockport Co | W 2-1 | 0-0 | — | Booty, Collins | 5050 |
| 5 | Sept 3 | H | Blackpool | W 4-3 | 2-2 | 1 | Garvey, Smith S (pen), Barr, Booty | 4915 |
| 6 | 10 | A | Wrexham | L 0-1 | 0-0 | 1 | | 6399 |
| 7 | 13 | A | Oxford U | L 1-2 | 0-2 | — | Savage | 6499 |
| 8 | 17 | H | Wycombe W | L 1-2 | 0-2 | 5 | Walters | 4466 |
| 9 | 24 | H | Brentford | L 0-2 | 0-1 | 7 | | 3839 |
| 10 | Oct 1 | A | Bristol R | D 2-2 | 2-0 | 8 | Ward, Garvey | 4862 |
| 11 | 8 | A | Cardiff C | W 2-1 | 0-1 | 7 | Ward, Edwards | 4126 |
| 12 | 15 | H | Shrewsbury T | W 1-0 | 1-0 | 6 | Ward | 4296 |
| 13 | 22 | H | Huddersfield T | D 3-3 | 3-2 | 6 | Garvey, Macauley, Edwards | 5352 |
| 14 | 29 | A | Hull C | L 1-7 | 0-2 | 9 | Ward | 4694 |
| 15 | Nov 1 | A | Birmingham C | L 0-5 | 0-3 | — | | 14,212 |
| 16 | 5 | H | Swansea C | L 1-2 | 0-1 | 11 | Smith S (pen) | 3242 |
| 17 | 19 | A | Bradford C | W 2-0 | 2-0 | 8 | Ward, Adebola | 5520 |
| 18 | 26 | H | Cambridge U | W 4-2 | 1-0 | 6 | Smith S (pen), Collins 2, Ward | 3636 |
| 19 | Dec 10 | A | Rotherham U | D 2-2 | 2-0 | 8 | Collins, Lennon | 2907 |
| 20 | 16 | H | York C | W 2-1 | 2-0 | — | Adebola, Lennon | 3432 |
| 21 | 26 | H | Chester C | W 2-1 | 0-1 | 6 | Adebola, Lennon | 5428 |
| 22 | 27 | A | Bournemouth | D 1-1 | 0-1 | 7 | Collins | 3325 |
| 23 | 31 | H | Leyton Orient | W 3-0 | 0-0 | 6 | Clarkson, Murphy, Bellamy (og) | 3792 |
| 24 | Jan 2 | A | Plymouth Arg | L 2-3 | 2-1 | 7 | Murphy, Clarkson | 6802 |
| 25 | 7 | A | Huddersfield T | W 2-1 | 1-1 | 6 | Smith S, Collins | 11,466 |
| 26 | 14 | H | Brighton & HA | W 4-0 | 1-0 | 3 | Adebola, Collins, Smith S, Clarkson | 4286 |
| 27 | Feb 4 | A | Cambridge U | W 2-1 | 0-0 | 4 | Murphy, Collins | 3339 |
| 28 | 11 | H | Birmingham C | W 2-1 | 1-0 | 4 | Clarkson, Murphy | 6359 |
| 29 | 18 | A | Brighton & HA | W 1-0 | 1-0 | 4 | Savage | 6986 |
| 30 | 21 | H | Bradford C | L 0-1 | 0-0 | — | | 4214 |
| 31 | 25 | H | Bristol R | W 2-1 | 2-0 | 4 | Adebola, Murphy | 4222 |
| 32 | Mar 4 | A | Brentford | L 0-2 | 0-1 | 4 | | 7143 |
| 33 | 7 | A | Blackpool | D 0-0 | 0-0 | — | | 5859 |
| 34 | 11 | H | Peterborough U | L 1-3 | 0-2 | 5 | Rowbotham | 3983 |
| 35 | 18 | A | Stockport Co | L 1-3 | 0-1 | 5 | Lennon | 4946 |
| 36 | 21 | H | Wrexham | L 1-3 | 0-0 | — | Smith S (pen) | 3632 |
| 37 | 25 | A | Wycombe W | D 0-0 | 0-0 | 7 | | 6288 |
| 38 | Apr 1 | H | Oxford U | W 3-2 | 1-2 | 6 | Rowbotham, Smith S, Adebola | 3928 |
| 39 | 8 | A | Leyton Orient | W 4-1 | 2-1 | 6 | Whalley, Rowbotham, Tierney, Lennon | 2797 |
| 40 | 15 | H | Bournemouth | W 2-0 | 1-0 | 6 | Collins, Tierney | 3906 |
| 41 | 17 | A | Chester C | W 1-0 | 0-0 | 5 | Tierney | 3054 |
| 42 | 22 | H | Plymouth Arg | D 2-2 | 2-1 | 7 | Lennon, Adebola | 3786 |
| 43 | 25 | A | Swansea C | W 1-0 | 1-0 | — | Clarkson | 2600 |
| 44 | 29 | A | Shrewsbury T | W 2-1 | 2-1 | 5 | Collins, Barr | 4381 |
| 45 | May 2 | H | Hull C | W 3-2 | 2-2 | — | Macauley, Clarkson, Adebola | 3870 |
| 46 | 6 | H | Cardiff C | D 0-0 | 0-0 | 3 | | 4382 |

**Final League Position: 3**

## GOALSCORERS

*League (80):* Collins 11, Adebola 8, Smith S 8 (5 pens), Ward 8, Clarkson 6, Lennon 6, Rowbotham 6, Murphy 5, Macauley 4, Tierney 4, Garvey 3, Barr 2, Booty 2, Edwards 2, Savage 2, Walters 1, Whalley 1, own goal 1.
*Coca-Cola (2):* Garvey 1, Ward 1.
*FA Cup (8):* Ward 4, Rowbotham 2, Garvey 1, Smith S 1.

| Smith M.A. 22 + 2 | Booty M.J. 44 | Gardiner M.C. 9 + 2 | Wilson E. 20 + 1 | Macauley S.R. 43 | Barr W.J. 29 + 5 | Tierney F. 13 + 7 | Walters S.P. 8 + 3 | Ward A.S. 16 | Whalley G. 40 | Rowbotham D. 20 + 1 | Adebola B. 25 + 5 | Smith G.S. 45 | Garvey S.H. 22 + 6 | Gayle M.S.R. 24 + 1 | Collier D.J. 3 + 2 | Collins W.A. 38 + 2 | Murphy D.B. 20 + 15 | Savage R.W. 5 + 1 | Edwards R. 8 + 9 | Lennon N.F. 31 | Clarkson P.I. 19 + 4 | McCarthy A.P. 2 | Woodward A.S. — + 2 | *Match No.* |
|---|---|---|---|---|---|---|---|---|---|---|---|---|---|---|---|---|---|---|---|---|---|---|---|---|
| 1 | 2 | 3 | 4 | 5 | 6 | 7 | 8 | 9 | 10 | 11 | 12 | | | | | | | | | | | | | 1 |
| 1 | 2 | 3 | | 5 | 6 | 7 | 8 | 9 | 10 | 11 | | 4 | 12 | | | | | | | | | | | 2 |
| | 2 | | | 5 | 6 | 7 | | *9* | 10 | 11 | 12 | 4 | | 1 | 3 | 8 | 14 | | | | | | | 3 |
| | 2 | | | 5 | 6 | | | 9 | 10 | 11 | | 3 | 7 | 1 | 4 | 8 | 12 | | | | | | | 4 |
| | 2 | | | 5 | 6 | | 12 | 9 | 3 | 11 | | 4 | 7 | 1 | | 8 | 10 | | | | | | | 5 |
| | 2 | | | 5 | 6 | | 4 | | 10 | 11 | | 3 | 7 | 1 | 12 | 8 | | *9* | 14 | | | | | 6 |
| | 2 | | | 5 | 6 | | 4 | 9 | 10 | | | 3 | 7 | 1 | | 8 | 12 | 11 | | | | | | 7 |
| | 2 | | | 5 | 6 | | 4 | 9 | 10 | | | 3 | 7 | 1 | 12 | | 8 | *11* | 14 | | | | | 8 |
| | 2 | 10 | | | 6 | | 4 | 9 | | | 14 | 3 | 7 | 1 | *5* | 8 | 12 | | 11 | | | | | 9 |
| 15 | 2 | 10 | | 5 | 6 | | | 9 | 4 | 11 | | 3 | 7 | *1* | | 8 | 12 | | | | | | | 10 |
| | 2 | | 4 | 5 | | | | 9 | 6 | 11 | | 3 | 7 | 1 | | 8 | 10 | | 12 | | | | | 11 |
| 15 | 2 | | 4 | 5 | 12 | | 14 | *9* | | 11 | | 3 | 7 | *1* | | 8 | 10 | | 6 | | | | | 12 |
| | 2 | | 4 | 5 | | | | | 6 | 11 | 9 | 3 | 7 | 1 | | 8 | 12 | | 10 | | | | | 13 |
| | 2 | | 4 | 5 | | | 12 | 9 | *6* | 11 | 14 | 3 | 7 | 1 | | 8 | 10 | | | | | | | 14 |
| | 2 | | 4 | 5 | | 12 | 8 | 9 | 6 | 11 | | 3 | | 1 | | 14 | 10 | | | *7* | | | | 15 |
| | 2 | | 4 | 5 | | | 8 | 9 | *6* | 11 | | 3 | 12 | 1 | | 14 | 10 | | | 7 | | | | 16 |
| 1 | 2 | | 4 | 5 | | | | 9 | 6 | | 11 | 3 | 7 | | | 8 | | | | 10 | | | | 17 |
| 1 | 2 | | 4 | 5 | | | | 9 | 6 | | 11 | 3 | 7 | | | 8 | | | | 10 | | | | 18 |
| 1 | 2 | | 4 | 5 | | | | | 6 | | 11 | 3 | 7 | | | 8 | | | | 10 | 9 | | | 19 |
| 1 | 2 | 12 | 4 | 5 | | | | | 6 | | 11 | 3 | 7 | | | 8 | | | | 10 | 9 | | | 20 |
| 1 | 2 | | 4 | | | | | | 6 | | 11 | 3 | 7 | | | 8 | 12 | | | 10 | *9* | 5 | 14 | 21 |
| 1 | 2 | 6 | 4 | | | | | | | | 11 | 3 | 7 | | | *8* | 12 | 14 | | 10 | 9 | 5 | | 22 |
| 1 | 2 | 6 | 4 | 5 | 12 | 14 | | | | | | 3 | *7* | | | 8 | 11 | | | 10 | 9 | | | 23 |
| 1 | 2 | 6 | 4 | 5 | 12 | 7 | | | | | | 3 | | | | 8 | 11 | | 14 | 10 | *9* | | | 24 |
| *1* | 2 | | 4 | 5 | | | | | 6 | | 9 | 3 | | 15 | | 8 | 7 | | 11 | 10 | 12 | | | 25 |
| 1 | 2 | | 4 | 5 | 12 | | | | 6 | | 9 | 3 | | | | 8 | 7 | | | 10 | 11 | | | 26 |
| 1 | 2 | | 4 | 5 | 12 | 14 | | | 6 | | 9 | 3 | | | | 8 | *7* | | | 10 | 11 | | | 27 |
| 1 | 2 | | | 5 | 4 | 8 | | | 6 | | 9 | 3 | 12 | | | | 7 | | | 10 | 11 | | | 28 |
| 1 | 2 | | | 5 | 4 | 12 | | | 6 | | | 3 | 8 | | | | 7 | 9 | | 10 | 11 | | | 29 |
| 1 | 2 | | | 5 | 4 | 12 | | | 6 | | | 3 | 8 | | | | 7 | *9* | | 10 | 11 | | 14 | 30 |
| 1 | 2 | | | 5 | 4 | | | | 6 | | *9* | 3 | 12 | | | 8 | 7 | | 14 | 10 | 11 | | | 31 |
| 1 | | | 2 | 5 | 4 | 12 | | | 6 | | 9 | 3 | | | | 8 | 7 | | 14 | 10 | *11* | | | 32 |
| 1 | 2 | | | 5 | 4 | | | | 6 | | 9 | 3 | | | | 8 | 7 | | 11 | 10 | 12 | | | 33 |
| 1 | *2* | | 14 | 5 | 4 | | | | 6 | 12 | | 3 | | | | 8 | 7 | | 11 | 10 | 9 | | | 34 |
| 1 | | | 4 | 5 | 2 | | | | 6 | 9 | 14 | 3 | 12 | | | 8 | | | 7 | 10 | *11* | | | 35 |
| 1 | 2 | | | 5 | 4 | | | | 6 | 11 | 9 | 3 | 12 | | | 8 | | | 7 | 10 | | | | 36 |
| | 2 | | | 5 | 4 | | | | 6 | 11 | 9 | 3 | 7 | 1 | | 8 | 12 | | | 10 | | | | 37 |
| | 2 | | | 5 | 4 | 12 | | | 6 | *11* | 9 | 3 | 7 | 1 | | 8 | | | | 10 | 14 | | | 38 |
| | 2 | | | 5 | 4 | 7 | | | 6 | 11 | 9 | 3 | | 1 | | 8 | 12 | | | 10 | | | | 39 |
| | 2 | 12 | | 5 | 4 | 7 | | | 6 | *11* | 9 | 3 | | 1 | | 8 | 14 | | | 10 | | | | 40 |
| | 2 | | | 5 | 4 | 7 | | | 6 | 11 | 9 | 3 | | 1 | | 8 | 12 | | | 10 | | | | 41 |
| | 2 | 6 | | 5 | 4 | 7 | | | | | 9 | 3 | | 1 | | 8 | 12 | | 14 | 10 | *11* | | | 42 |
| | 2 | 10 | | 5 | 4 | 7 | | | 6 | | 9 | 3 | | 1 | | 8 | | | 12 | | 11 | | | 43 |
| | 2 | | | 5 | 4 | 7 | | | 6 | | 9 | 3 | | 1 | | 8 | 12 | | | 10 | 11 | | | 44 |
| | 2 | | | 5 | 4 | 7 | | | 6 | | 9 | 3 | | 1 | | 8 | 12 | | | 10 | 11 | | | 45 |
| | 2 | | | 5 | 4 | 7 | | | 6 | | *9* | 3 | | 1 | | 8 | 11 | | 12 | 10 | 14 | | | 46 |

| **Coca-Cola Cup** | | |
|---|---|---|
| First Round | Wigan Ath (h) | 2-1 |
| | (a) | 0-3 |

| **FA Cup** | | |
|---|---|---|
| First Round | Gresley R (h) | 7-1 |
| Second Round | Bury (h) | 1-2 |

CROYDON CARRIAGE COMPANY

CRYSTAL PALACE 1994–95 *Back row (left to right):* Paul Sparrow, Glen Little, Eric Smith, Eddie Dixon.
*Third row:* Kevin Hall, Brian Launders, George Ndah, Darren Patterson, Andrew Preece, Ian Cox, Andy Thorn, Bobby Bowry, Ricky Newman, Jamie Vincent, Anthony Scully
*Second row:* Spike Hill, David Kemp, Bruce Dyer, Ray Wilkins, Damian Matthew, Dean Gordon, Jimmy Glass, Nigel Martyn, Richard Shaw, Darren Pitcher, Paul Williams, Ray Lewington, Peter McLean.
*Front row:* John Salako, John Humphrey, Chris Armstrong, Ron Noades, Alan Smith, Gareth Southgate, Chris Coleman, Simon Rodger, Eric Young.

# CRYSTAL PALACE

***Selhurst Park, London SE25 6PU.*** Telephone: (0181) 653 1000. Fax: (0181) 771 5311. Lottery Office: (0181) 771 9502. Club Shop: (0181) 653 5584. Dial-A-Seat Ticketline: (0181) 771 8841. Palace Publications: (0181) 771 8299. Fax: (0181) 653 6312. Palace Clubline: 0891 400 333. Palace Ticket Line: 0891 400 334 (normal 0891 charges apply for these services).

***Ground capacity:*** 26,400.

***Record attendance:*** 51,482 v Burnley, Division 2, 11 May 1979.

***Record receipts:*** £327,124 v Manchester U, FA Premier League, 21 April 1993 (League); £336,583 v Chelsea, Coca-Cola Cup 5th rd, 6 January 1993.

***Pitch measurements:*** 110yd × 74yd.

***Chairman:*** R. G. Noades.

***Directors:*** R. G. Noades (Chairman and Managing), B. Coleman OBE, A. S. C. De Souza, M. E. Lee, S. Hume-Kendall, P. H. J. Norman, R. E. Anderson, V. E. Murphy, C. L. Noades, S. R. Ebbs MS, FRCS, D. A. Miller, P. L. Morley CBE, JP.

***Technical Director:*** Steve Coppell. ***First Team Coaches:*** Ray Lewington, Peter Nicholas. ***Physio:*** Peter McClean.

***Company Secretary:*** Doug Miller. ***Club Secretary:*** Mike Hurst. ***Assistant Secretary:*** Terry Byfield. ***Sales and Marketing Manager:*** Mike Ryan.

***Year Formed:*** 1905. ***Turned Professional:*** 1905. ***Ltd Co.:*** 1905.

***Club Nickname:*** 'The Eagles'.

***Club Sponsor:*** TDK.

***Previous Grounds:*** 1905, Crystal Palace; 1915, Herne Hill; 1918, The Nest; 1924, Selhurst Park.

***Foundation:*** There was a Crystal Palace club as early as 1861 but the present organisation was born in 1905 after the formation of a club by the company that controlled the Crystal Palace (the building that is), had been rejected by the FA who did not like the idea of the Cup Final hosts running their own club. A separate company had to be formed and they had their home on the old Cup Final ground until 1915.

***First Football League game:*** 28 August, 1920, Division 3, v Merthyr T (a) L 1-2 – Alderson; Little, Rhodes; McCracken, Jones, Feebury; Bateman, Conner, Smith, Milligan (1), Whibley.

***Record League Victory:*** 9–0 v Barrow, Division 4, 10 October 1959 – Rouse; Long, Noakes; Truett, Evans, McNichol; Gavin (1), Summersby (4 incl. 1p), Sexton, Byrne (2), Colfar (2).

***Record Cup Victory:*** 8–0 v Southend U, Rumbelows League Cup, 2nd rd (1st leg), 25 September 1990 – Martyn; Humphrey (Thompson (1)), Shaw, Pardew, Young, Thorn, McGoldrick, Thomas, Bright (3), Wright (3), Barber (Hodges (1)).

***Record Defeat:*** 0–9 v Burnley, FA Cup, 2nd rd replay, 10 February 1909 and 0–9 v Liverpool, Division 1, 12 September 1990.

***Most League Points (2 for a win):*** 64, Division 4, 1960–61.

***Most League Points (3 for a win):*** 90, Division 1, 1993–94.

***Most League Goals:*** 110, Division 4, 1960–61.

***Highest League Scorer in Season:*** Peter Simpson, 46, Division 3 (S), 1930–31.

***Most League Goals in Total Aggregate:*** Peter Simpson, 153, 1930–36.

***Most Capped Player:*** Eric Young, 19 (20), Wales.

***Most League Appearances:*** Jim Cannon, 571, 1973–88.

***Record Transfer Fee Received:*** £4,500,000 from Tottenham H for Chris Armstrong, June 1995.

***Record Transfer Fee Paid:*** £1,800,000 to Sunderland for Marco Gabbiadini, September 1991.

***Football League Record:*** 1920 Original Members of Division 3; 1921–25 Division 2; 1925–58 Division 3 (S); 1958–61 Division 4; 1961–64 Division 3; 1964–69 Division 2; 1969–73 Division 1; 1973–74 Division 2; 1974–77 Division 3; 1977–79 Division 2; 1979–81 Division 1; 1981–89 Division 2; 1989–92 Division 1; 1992–93 FA Premier League; 1993–94 Division 1; 1994–95 FA Premier League; 1995– Division 1.

***Honours:*** *Football League:* Division 1 – Champions 1993–94; 3rd 1990–91; Division 2 – Champions 1978–79; Runners-up 1968–69; Division 3 – Runners-up 1963–64; Division 3 (S) – Champions 1920–21; Runners-up 1928–29, 1930–31, 1938–39; Division 4 – Runners-up 1960–61. *FA Cup:* best season: Runners-up 1990. *Football League Cup:* best season; semi-final 1993, 1995. *Zenith Data System Cup:* Winners: 1991.

***Colours:*** Red and blue shirts, red shorts, red stockings. **Change colours:** White shirts, red or blue shorts, red or blue stockings.

## CRYSTAL PALACE 1994–95 LEAGUE RECORD

| Match No. | Date | Venue | Opponents | Result | | H/T Score | Lg. Pos. | Goalscorers | Attendance |
|---|---|---|---|---|---|---|---|---|---|
| 1 | Aug 20 | H | Liverpool | L | 1-6 | 0-3 | — | Armstrong | 18,084 |
| 2 | 24 | A | Norwich C | D | 0-0 | 0-0 | — | | 19,015 |
| 3 | 27 | A | Aston Villa | D | 1-1 | 0-0 | 18 | Southgate | 23,305 |
| 4 | 30 | H | Leeds U | L | 1-2 | 0-1 | — | Gordon | 14,453 |
| 5 | Sept 10 | A | Manchester C | D | 1-1 | 1-1 | 17 | Dyer | 19,971 |
| 6 | 17 | H | Wimbledon | D | 0-0 | 0-0 | 21 | | 12,366 |
| 7 | 24 | H | Chelsea | L | 0-1 | 0-0 | 21 | | 16,064 |
| 8 | Oct 1 | A | Arsenal | W | 2-1 | 2-0 | 17 | Salako 2 | 34,136 |
| 9 | 8 | A | West Ham U | L | 0-1 | 0-0 | 19 | | 16,959 |
| 10 | 15 | H | Newcastle U | L | 0-1 | 0-0 | 20 | | 17,739 |
| 11 | 22 | H | Everton | W | 1-0 | 0-0 | 17 | Preece | 15,026 |
| 12 | 29 | A | Leicester C | W | 1-0 | 1-0 | 16 | Preece | 20,022 |
| 13 | Nov 2 | A | Coventry C | W | 4-1 | 2-1 | — | Preece 2, Salako, Newman | 10,729 |
| 14 | 5 | H | Ipswich T | W | 3-0 | 1-0 | 11 | Newman, Armstrong, Salako | 13,450 |
| 15 | 19 | A | Manchester U | L | 0-3 | 0-2 | 12 | | 43,788 |
| 16 | 26 | H | Southampton | D | 0-0 | 0-0 | 13 | | 14,186 |
| 17 | Dec 3 | A | Sheffield W | L | 0-1 | 0-1 | 15 | | 21,930 |
| 18 | 11 | A | Liverpool | D | 0-0 | 0-0 | 13 | | 30,972 |
| 19 | 17 | H | Norwich C | L | 0-1 | 0-0 | 16 | | 12,473 |
| 20 | 26 | H | QPR | D | 0-0 | 0-0 | 17 | | 16,699 |
| 21 | 27 | A | Tottenham H | D | 0-0 | 0-0 | — | | 27,730 |
| 22 | 31 | H | Blackburn R | L | 0-1 | 0-0 | 18 | | 14,232 |
| 23 | Jan 2 | A | Nottingham F | L | 0-1 | 0-0 | 18 | | 21,326 |
| 24 | 14 | H | Leicester C | W | 2-0 | 2-0 | 16 | Newman, Ndah | 12,707 |
| 25 | 21 | A | Everton | L | 1-3 | 0-1 | 17 | Coleman | 23,734 |
| 26 | 25 | H | Manchester U | D | 1-1 | 0-0 | — | Southgate | 18,224 |
| 27 | Feb 4 | A | Ipswich T | W | 2-0 | 0-0 | 16 | Dowie, Gordon (pen) | 15,361 |
| 28 | 11 | H | Coventry C | L | 0-2 | 0-0 | 18 | | 12,076 |
| 29 | 25 | H | Arsenal | L | 0-3 | 0-2 | 19 | | 17,063 |
| 30 | Mar 5 | A | Chelsea | D | 0-0 | 0-0 | 20 | | 14,130 |
| 31 | 14 | H | Sheffield W | W | 2-1 | 0-1 | — | Armstrong, Dowie | 10,964 |
| 32 | 18 | A | Wimbledon | L | 0-2 | 0-1 | 19 | | 8835 |
| 33 | Apr 1 | H | Manchester C | W | 2-1 | 1-0 | 19 | Armstrong, Patterson | 13,451 |
| 34 | 4 | H | Aston Villa | D | 0-0 | 0-0 | — | | 12,949 |
| 35 | 14 | H | Tottenham H | D | 1-1 | 1-0 | — | Armstrong | 18,068 |
| 36 | 17 | A | QPR | W | 1-0 | 0-0 | 19 | Dowie | 14,227 |
| 37 | 20 | A | Blackburn R | L | 1-2 | 0-0 | — | Houghton | 28,005 |
| 38 | 29 | H | Nottingham F | L | 1-2 | 0-1 | 19 | Dowie | 16,335 |
| 39 | May 3 | A | Southampton | L | 1-3 | 1-2 | — | Southgate | 15,151 |
| 40 | 6 | H | West Ham U | W | 1-0 | 0-0 | 19 | Armstrong | 18,224 |
| 41 | 9 | A | Leeds U | L | 1-3 | 0-2 | — | Armstrong | 30,963 |
| 42 | 14 | A | Newcastle U | L | 2-3 | 0-3 | 19 | Armstrong, Houghton | 35,626 |

**Final League Position: 19**

### GOALSCORERS

*League (34):* Armstrong 8, Dowie 4, Preece 4, Salako 4, Newman 3, Southgate 3, Gordon 2 (1 pen), Houghton 2, Coleman 1, Dyer 1, Ndah 1, Patterson 1.

*Coca-Cola Cup (12):* Armstrong 5, Southgate 2, Dyer 1, Gordon 1, Pitcher 1, Preece 1, Salako 1.

*FA Cup (15):* Armstrong 5, Dowie 4, Salako 2, Coleman 1, Gordon 1 (pen), Ndah 1, Pitcher 1.

| Martyn A.N. 37 | Pitcher D.E.J. 21 + 4 | Gordon D.D. 38 + 3 | Southgate G. 42 | Young E. 13 | Coleman C. 35 | Rodger S.L. 4 | Wilkins R.C. 1 | Armstrong C.P. 40 | Preece A.P. 17 + 3 | Salako J.A. 39 | Bowry R. 13 + 5 | Dyer B.A. 7 + 9 | Patterson D.J. 22 | Shaw R.E. 41 | Newman R.A. 32 + 3 | Cox I.G. 1 + 10 | Matthew D. 2 + 2 | Ndah G.E. 5 + 7 | Launders B.T. 1 + 1 | Humphrey J. 19 + 2 | Williams P.A. 2 + 2 | Wilmot R.J. 5 + 1 | Dowie I. 15 | Houghton R.J. 10 | Match No. |
|---|---|---|---|---|---|---|---|---|---|---|---|---|---|---|---|---|---|---|---|---|---|---|---|---|---|
| 1 | 2 | 3 | 4 | 5 | 6 | 7 | 8 | 9 | *10* | 11 | 12 | 14 | | | | | | | | | | | | | 1 |
| 1 | | 3 | 4 | | 6 | 7 | | 9 | | 11 | 8 | *10* | 2 | 5 | 12 | 14 | | | | | | | | | 2 |
| 1 | 12 | 3 | 4 | | 6 | 7 | | 9 | | 11 | | 10 | 2 | 5 | 8 | 14 | | | | | | | | | 3 |
| 1 | | 3 | 4 | | 6 | 7 | | 9 | 10 | 11 | | 8 | 2 | 5 | 12 | | | | | | | | | | 4 |
| 1 | | 2 | 4 | | 6 | | | 9 | | 11 | | 7 | 3 | 5 | 8 | | 10 | | | | | | | | 5 |
| 1 | 2 | 3 | 4 | | 6 | | | 9 | | 11 | | 7 | | 5 | 8 | | 10 | 12 | | | | | | | 6 |
| 1 | | 2 | 4 | | 6 | | | 9 | | 11 | | 12 | 3 | 5 | 8 | | | 10 | 7 | | | | | | 7 |
| 1 | | 2 | 4 | | 6 | | | 9 | | 11 | 7 | | 3 | 5 | 8 | | | 10 | | | | | | | 8 |
| 1 | | 3 | 4 | | 6 | | | 9 | | 11 | 7 | 12 | *2* | 5 | 8 | | | 10 | 14 | | | | | | 9 |
| 1 | | 3 | 4 | | 6 | | | 9 | 10 | 11 | 7 | | | 5 | 8 | | | | | 2 | | | | | 10 |
| 1 | 12 | 3 | 4 | | 6 | | | 9 | 10 | 11 | 7 | | | 5 | 8 | | | | | 2 | | | | | 11 |
| 1 | 12 | 3 | 4 | | 6 | | | 9 | 10 | 11 | 7 | | | 5 | 8 | | | | | 2 | | | | | 12 |
| 1 | | 3 | 4 | | 6 | | | 9 | 10 | 11 | | | 2 | 5 | 8 | | | | | 7 | | | | | 13 |
| 1 | | 3 | 4 | | 6 | | | 9 | 10 | 11 | 7 | | | 5 | 8 | | | | | 2 | | | | | 14 |
| 1 | | 3 | 4 | | 6 | | | 9 | 10 | 11 | 12 | | 2 | 5 | 8 | | | | | 7 | | | | | 15 |
| 1 | | 3 | 4 | | 6 | | | 9 | 10 | 11 | 7 | 12 | | 5 | 8 | | | | | 2 | | | | | 16 |
| 1 | | 3 | 4 | | 6 | | | 9 | 10 | 11 | 7 | | | 5 | 8 | | | 12 | | 2 | | | | | 17 |
| 1 | 6 | 3 | 4 | | | | | 9 | 10 | 11 | 7 | | | 5 | 8 | | | | | 2 | | | | | 18 |
| 1 | 14 | 3 | 4 | | 6 | | | 9 | 10 | 11 | 7 | 12 | | *5* | 8 | | | | | 2 | | | | | 19 |
| 1 | | 3 | 4 | | 6 | | | 9 | 10 | 11 | | | | 5 | 8 | 7 | | | | 2 | 12 | | | | 20 |
| 1 | 10 | 3 | 4 | | 6 | | | 9 | | 11 | 7 | | 2 | 5 | 8 | | | | | | 12 | | | | 21 |
| 1 | | 3 | 4 | | 6 | | | 9 | 10 | | | | 2 | 5 | 8 | | | 12 | | 7 | 11 | | | | 22 |
| *1* | 10 | 3 | 4 | | 6 | | | 9 | | | | | 2 | 5 | 8 | | | 12 | | 7 | 11 | 15 | | | 23 |
| 1 | 10 | 3 | 4 | | 6 | | | 9 | 12 | 11 | | | | 5 | 8 | | | 7 | | 2 | | | | | 24 |
| 1 | 10 | 3 | 4 | | 6 | | | 9 | | 11 | | | | 5 | 8 | | | 12 | | 2 | | | 7 | | 25 |
| 1 | 10 | 3 | 4 | | 6 | | | 9 | 12 | 11 | | | 2 | 5 | 8 | | | | | | | | 7 | | 26 |
| 1 | 10 | 3 | 4 | | 6 | | | 9 | | 11 | 12 | | 2 | 5 | 8 | | | | | | | | 7 | | 27 |
| 1 | 10 | 3 | 4 | | 6 | | | | 12 | 11 | 7 | | 2 | 5 | | | | 8 | | | | | 9 | | 28 |
| 1 | 10 | 3 | 4 | | 6 | | | 9 | | 11 | | 12 | 2 | 5 | *8* | | 14 | | | 7 | | | | | 29 |
| 1 | 7 | 3 | 4 | *6* | | | | | 10 | 11 | | | 2 | 5 | 8 | | 14 | 12 | | | | | 9 | | 30 |
| 1 | 2 | 12 | 4 | 6 | 3 | | | 9 | 10 | 11 | | | | 5 | 8 | | | | | | | | 7 | | 31 |
| 1 | 2 | 12 | 4 | 6 | 3 | | | 9 | 10 | 11 | | | | 5 | *8* | | | | | 14 | | | 7 | | 32 |
| 1 | 10 | | 4 | 6 | 3 | | | 9 | | *11* | | 7 | 2 | 5 | | 14 | | 12 | | | | | | 8 | 33 |
| 1 | 10 | 12 | 4 | 6 | 3 | | | 9 | | 11 | | *7* | 2 | 5 | | 14 | | | | | | | | 8 | 34 |
| | 10 | 3 | 4 | 6 | | | | 9 | | *11* | | | 2 | 5 | 12 | 14 | | | | | | 1 | 7 | 8 | 35 |
| | | 3 | 4 | 6 | 5 | | | 9 | | 11 | 14 | | | 2 | 7 | *12* | | | | | | 1 | 10 | 8 | 36 |
| | | 11 | 4 | 6 | 3 | | | 9 | | | | | 2 | 5 | 7 | 14 | | | | *12* | | 1 | 10 | 8 | 37 |
| | | 3 | 4 | | 6 | | | 9 | | 11 | 14 | | | 5 | *7* | 12 | | | | 2 | | 1 | 10 | 8 | 38 |
| | 10 | 3 | 4 | 6 | | | | 9 | | 11 | | 12 | | 5 | | | | | | 2 | | 1 | 7 | 8 | 39 |
| 1 | 10 | 3 | 4 | 6 | | | | 9 | | 11 | | | | 5 | | | | | | 2 | | | 7 | 8 | 40 |
| 1 | 10 | 3 | 4 | 6 | | | | 9 | | 11 | | 12 | 2 | 5 | | 14 | | | | | | | 7 | *8* | 41 |
| 1 | 2 | 3 | 4 | 6 | | | | 9 | | 11 | | 12 | | 5 | *10* | 14 | | | | | | | 7 | 8 | 42 |

**Coca-Cola Cup**

| | | |
|---|---|---|
| Second Round | Lincoln C (a) | 0-1 |
| | (h) | 3-0 |
| Third Round | Wimbledon (a) | 1-0 |
| Fourth Round | Aston Villa (h) | 4-1 |
| Fifth Round | Manchester C (h) | 4-0 |
| Semi-final | Liverpool (a) | 0-1 |
| | (h) | 0-1 |

**FA Cup**

| | | |
|---|---|---|
| Third Round | Lincoln C (h) | 5-1 |
| Fourth Round | Nottingham F (a) | 2-1 |
| Fifth Round | Watford (a) | 0-0 |
| | (h) | 1-0 |
| Sixth Round | Wolverhampton W (h) | 1-1 |
| | (a) | 4-1 |
| Semi-final | Manchester U at Villa Park | 2-2 |
| | Replay at Villa Park | 0-2 |

DARLINGTON 1994–95 *Back row (left to right):* Darren Collier, Mike Pollitt, Ryan Scott.
*Third row:* Matty Appleby, Robbie Painter, Steve Gaughan, Andy Crosby, Sean Gregan, Adam Reed, Ian Banks.
*Second row:* Simon Shaw, Paul Cross, Nigel Carnel (Physio), Alan Murray, Eddie Kyle, Paul Olsson, Bernie Slaven.
*Front row:* Gary Himsworth, Peter Kirkham, Robert Blake, Andy Ripley, Gary Chapman, Paul Mattison.

# DARLINGTON

***Feethams Ground, Darlington, DL1 5JB.*** Telephone: (01325) 465097. Fax: (01325) 381377.

***Ground capacity:*** 7046.

***Record attendance:*** 21,023 v Bolton W, League Cup 3rd rd, 14 November 1960.

***Record receipts:*** £32,300 v Rochdale, Division 4, 11 May 1991.

***Pitch measurements:*** 110yd × 74yd.

***President:*** A. Noble.

***Chairman:*** S. Weeks. ***Vice-Chairman:*** G. Hodgson.

***Director:*** S. Morgon.

***Directors of Coaching:*** David Hodgson, Jim Platt. ***Coach:*** J. Hope.

***Chief Executive:*** T. D. Hughes.

***Secretary:*** S. Morgon. ***Physio:*** Nigel Carnell.

***Year Formed:*** 1883. ***Turned Professional:*** 1908. ***Ltd Co.:*** 1891.

***Club Nickname:*** 'The Quakers'.

***Foundation:*** A football club was formed in Darlington as early as 1861 but the present club began in 1883 and reached the final of the Durham Senior Cup in their first season, losing to Sunderland in a replay after complaining that they had suffered from intimidation in the first. The following season Darlington won this trophy and for many years were one of the leading amateur clubs in their area.

***First Football League game:*** 27 August, 1921, Division 3(N), v Halifax T (h) W 2-0 – Ward; Greaves, Barbour; Dickson (1), Sutcliffe, Malcolm; Dolphin, Hooper (1), Edmunds, Wolstenholme, Winship.

***Record League Victory:*** 9–2 v Lincoln C, Division 3 (N), 7 January 1928 – Archibald; Brooks, Mellen; Kelly, Waugh, McKinnell; Cochrane (1), Gregg (1), Ruddy (3), Lees (3), McGiffen (1).

***Record Cup Victory:*** 7–2 v Evenwood T, FA Cup, 1st rd, 17 November 1956 – Ward; Devlin, Henderson; Bell (1p), Greener, Furphy; Forster (1), Morton (3), Tulip (2), Davis, Moran.

***Record Defeat:*** 0–10 v Doncaster R, Division 4, 25 January 1964.

***Most League Points (2 for a win):*** 59, Division 4, 1965–66.

***Most League Points (3 for a win):*** 85, Division 4, 1984–85.

***Most League Goals:*** 108, Division 3 (N), 1929–30.

***Highest League Scorer in Season:*** David Brown, 39, Division 3 (N), 1924–25.

***Most League Goals in Total Aggregate:*** Alan Walsh, 90, 1978–84.

***Most Capped Player:*** None.

***Most League Appearances:*** Ron Greener, 442, 1955–68.

***Record Transfer Fee Received:*** £200,000 from Leicester C for Jim Willis, December 1991.

***Record Transfer Fee Paid:*** £95,000 to Motherwell for Nick Cusack, January 1992.

***Football League Record:*** 1921 Original Member Division 3 (N); 1925–27 Division 2; 1927–58 Division 3 (N); 1958–66 Division 4; 1966–67 Division 3; 1967–85 Division 4; 1985–87 Division 3; 1987–89 Division 4; 1989–90 GM Vauxhall Conference; 1990–91 Division 4; 1991– Division 3.

***Honours:*** *Football League:* Division 2 best season: 15th, 1925–26; Division 3 (N) – Champions 1924–25; Runners-up 1921–22; Division 4 Champions 1990–91 – Runners-up 1965–66. *FA Cup:* best season: 3rd rd, 1911, 5th rd, 1958. *Football League Cup:* best season: 5th rd, 1968. *GM Vauxhall Conference:* Champions 1989–90.

***Colours:*** Black and white. **Change colours:** All red.

## DARLINGTON 1994–95 LEAGUE RECORD

| *Match No.* | *Date* | *Venue* | *Opponents* | *Result* | | *H/T Score* | *Lg. Pos.* | *Goalscorers* | *Atten-dance* |
|---|---|---|---|---|---|---|---|---|---|
| 1 | Aug 13 | H | Preston NE | D | 0-0 | 0-0 | — | | 3800 |
| 2 | 20 | A | Hartlepool U | L | 0-1 | 0-0 | 16 | | 3035 |
| 3 | 27 | H | Exeter C | W | 2-0 | 0-0 | 13 | Gaughan, Painter | 1861 |
| 4 | 30 | A | Mansfield T | W | 1-0 | 0-0 | — | Gaughan | 2427 |
| 5 | Sept 3 | A | Doncaster R | D | 0-0 | 0-0 | 9 | | 2967 |
| 6 | 10 | H | Torquay U | W | 2-1 | 1-1 | 8 | Painter, Gaughan | 2161 |
| 7 | 13 | H | Scunthorpe U | L | 1-3 | 1-2 | — | Painter | 2181 |
| 8 | 17 | A | Preston NE | W | 3-1 | 1-0 | 7 | Appleby, Olsson, Chapman | 8884 |
| 9 | 24 | H | Colchester U | L | 2-3 | 1-2 | 9 | Chapman, Himsworth | 2260 |
| 10 | Oct 1 | A | Carlisle U | L | 1-2 | 1-0 | 12 | Painter | 6100 |
| 11 | 8 | H | Bury | L | 0-2 | 0-0 | 14 | | 2352 |
| 12 | 15 | A | Chesterfield | D | 0-0 | 0-0 | 13 | | 2836 |
| 13 | 22 | H | Hereford U | W | 3-1 | 0-0 | 11 | Gregan, Olsson, Painter | 1996 |
| 14 | 29 | A | Gillingham | L | 1-2 | 1-1 | 13 | Painter | 2785 |
| 15 | Nov 5 | H | Walsall | D | 2-2 | 1-0 | 13 | Painter, Gregan | 2186 |
| 16 | 19 | A | Wigan Ath | L | 1-4 | 1-2 | 15 | Worboys | 1785 |
| 17 | 26 | H | Barnet | L | 0-1 | 0-0 | 16 | | 2157 |
| 18 | Dec 10 | H | Hartlepool U | L | 1-2 | 1-1 | 16 | Burgess (og) | 3193 |
| 19 | 17 | A | Exeter C | W | 2-0 | 1-0 | 15 | Gaughan, Worboys | 2338 |
| 20 | 26 | H | Scarborough | W | 1-0 | 1-0 | 14 | Slaven | 2958 |
| 21 | 27 | A | Lincoln C | L | 1-3 | 1-1 | 15 | Slaven | 2964 |
| 22 | 31 | H | Northampton T | W | 4-1 | 1-0 | 13 | Slaven, Banks, Gaughan, Shaw | 2250 |
| 23 | Jan 7 | A | Hereford U | D | 0-0 | 0-0 | 13 | | 2237 |
| 24 | 14 | H | Fulham | D | 0-0 | 0-0 | 13 | | 2113 |
| 25 | Feb 4 | A | Barnet | W | 3-2 | 2-0 | 14 | Worboys 2, Gaughan | 2034 |
| 26 | 11 | H | Wigan Ath | L | 1-3 | 0-1 | 15 | Worboys | 1780 |
| 27 | 18 | A | Fulham | L | 1-3 | 0-1 | 15 | Slaven | 3864 |
| 28 | 21 | H | Gillingham | W | 2-0 | 0-0 | — | Slaven, Painter | 1548 |
| 29 | 25 | H | Carlisle U | L | 0-2 | 0-1 | 16 | | 3992 |
| 30 | Mar 4 | A | Colchester U | L | 0-1 | 0-1 | 16 | | 6055 |
| 31 | 11 | A | Torquay U | L | 0-1 | 0-0 | 16 | | 2332 |
| 32 | 14 | A | Walsall | L | 0-2 | 0-1 | — | | 3154 |
| 33 | 18 | H | Mansfield T | D | 0-0 | 0-0 | 16 | | 1613 |
| 34 | 21 | A | Rochdale | L | 0-2 | 0-0 | — | | 1471 |
| 35 | 25 | H | Doncaster R | L | 0-2 | 0-0 | 16 | | 2017 |
| 36 | Apr 1 | A | Scunthorpe U | L | 1-2 | 1-1 | 17 | Olsson | 2449 |
| 37 | 8 | A | Northampton T | L | 1-2 | 0-1 | 18 | Painter | 4496 |
| 38 | 15 | H | Lincoln C | D | 0-0 | 0-0 | 17 | | 1664 |
| 39 | 18 | A | Scarborough | L | 1-3 | 0-1 | — | Olsson | 2182 |
| 40 | 22 | H | Rochdale | W | 4-0 | 2-0 | 17 | Worboys (pen), Gaughan 2, Himsworth | 1886 |
| 41 | 29 | H | Chesterfield | L | 0-1 | 0-1 | 19 | | 3387 |
| 42 | May 6 | A | Bury | L | 1-2 | 1-1 | 20 | Reed | 3612 |

**Final League Position: 20**

## GOALSCORERS

*League (43):* Painter 9, Gaughan 8, Worboys 6 (1 pen), Slaven 5, Olsson 4, Chapman 2, Gregan 2, Himsworth 2, Appleby 1, Banks 1, Reed 1, Shaw 1, own goal 1.
*Coca-Cola Cup (2):* Cross 1, Slaven 1.
*FA Cup (3):* Worboys 2, Slaven 1.

| Pollitt M.F. 40 | Appleby M.W. 35 + 1 | Cross P. 13 | Crosby A. 35 | Gregan S.M. 22 + 3 | Banks I.F. 39 | Slaven B. 24 + 2 | Painter P.R. 34 + 4 | Gaughan S.E. 39 + 2 | Olsson P. 42 | Mattison P. 4 + 6 | Himsworth G.P. 32 + 6 | Chapman G.A. 19 + 14 | Reed A.M. 34 + 4 | Collier D. 2 | Taylor M.S. 8 | Worboys G. 24 + 3 | Kirkham P.J. 3 + 1 | Shaw S.R. 9 + 3 | Blake R.J. 3 + 6 | Bolton N.A. 1 + 1 | Match No. |
|---|---|---|---|---|---|---|---|---|---|---|---|---|---|---|---|---|---|---|---|---|---|
| 1 | 2 | 3 | 4 | 5 | 6 | 7 | 8 | 9 | 10 | 11 | 12 | | | | | | | | | | 1 |
| 1 | 2 | 3 | 5 | *6* | 4 | 7 | 8 | 9 | 10 | | 12 | 11 | 14 | | | | | | | | 2 |
| 1 | 2 | 3 | 5 | | | 7 | 8 | 9 | 10 | | 11 | 4 | 6 | | | | | | | | 3 |
| 1 | 2 | 3 | 5 | | 4 | 7 | 8 | 9 | 10 | | | 11 | 6 | | | | | | | | 4 |
| 1 | 2 | 3 | 5 | | 4 | 7 | 8 | 9 | 10 | | 12 | 11 | 6 | | | | | | | | 5 |
| 1 | 2 | 3 | 5 | | 4 | 7 | 8 | 9 | 10 | 14 | *12* | 11 | 6 | | | | | | | | 6 |
| 1 | 2 | 3 | 5 | | 4 | 7 | 8 | 9 | 10 | | 12 | 11 | 6 | | | | | | | | 7 |
| 1 | 2 | 3 | 5 | | 4 | | 8 | 9 | 10 | | 7 | 11 | 6 | | | | | | | | 8 |
| 1 | 2 | 3 | 5 | | 4 | 12 | 8 | 9 | 10 | | 7 | 11 | 6 | | | | | | | | 9 |
| 1 | 2 | 3 | 5 | 6 | 4 | 7 | 8 | 9 | 10 | | 11 | 12 | | | | | | | | | 10 |
| 1 | 2 | 3 | 5 | 6 | 4 | 7 | | 9 | 10 | 12 | 11 | 8 | 14 | | | | | | | | 11 |
| 1 | 2 | 3 | 5 | 6 | 4 | | 8 | 9 | 10 | 7 | | 11 | 12 | | | | | | | | 12 |
| | | *3* | 5 | 6 | 4 | 12 | 8 | 9 | 10 | 14 | 7 | 11 | 2 | 1 | | | | | | | 13 |
| | 2 | | 5 | 6 | 4 | 7 | 8 | 9 | 10 | | 11 | 12 | | 1 | 3 | | | | | | 14 |
| 1 | 2 | | 5 | 6 | 4 | | 8 | 9 | 10 | | 11 | | 12 | | 3 | 7 | | | | | 15 |
| 1 | 2 | | | 6 | 4 | | 8 | 9 | 10 | | 7 | | 5 | | 3 | 11 | | | | | 16 |
| 1 | 2 | | | 6 | 4 | 7 | 8 | 12 | 10 | | 11 | | 5 | | 3 | 9 | | | | | 17 |
| 1 | 2 | | 5 | | 4 | 7 | 8 | 12 | 10 | | 11 | 14 | 6 | | 3 | *9* | | | | | 18 |
| 1 | 2 | | 5 | | 4 | 7 | 8 | 11 | 10 | | 12 | 14 | 6 | | 3 | 9 | | | | | 19 |
| 1 | | | 5 | | 4 | 7 | 8 | *11* | 10 | 14 | 2 | 12 | 6 | | 3 | 9 | | | | | 20 |
| 1 | | | 5 | | 4 | 7 | 8 | *11* | 10 | 14 | 2 | 12 | 6 | | 3 | 9 | | | | | 21 |
| 1 | 2 | | 5 | | *4* | 7 | | 8 | 10 | | 3 | 12 | 6 | | | 9 | 11 | 14 | | | 22 |
| 1 | 2 | | 5 | 12 | 4 | 7 | 8 | 11 | *10* | | 3 | 14 | 6 | | | 9 | | | | | 23 |
| 1 | 2 | | 5 | | 4 | | 8 | 11 | 10 | | 3 | | 6 | | | 9 | 7 | | | | 24 |
| 1 | 2 | | 5 | 12 | 4 | 7 | 8 | 11 | 10 | | 3 | 14 | 6 | | | 9 | | | | | 25 |
| 1 | 2 | | 5 | | 4 | 7 | 8 | 11 | 10 | | 3 | 12 | 6 | | | 9 | | | | | 26 |
| 1 | 2 | | 5 | 3 | 4 | 7 | 8 | 11 | 10 | | | 12 | 6 | | | 9 | | | | | 27 |
| 1 | | | 5 | 3 | | 7 | 8 | 11 | 10 | | 4 | 2 | 6 | | | 9 | | | | | 28 |
| 1 | 12 | | 5 | 3 | | 7 | 8 | 11 | 10 | | 4 | 2 | 6 | | | 9 | | | | | 29 |
| 1 | 2 | | | 5 | 4 | 7 | 8 | 11 | 10 | | 3 | 9 | | | | | | 6 | 12 | | 30 |
| 1 | 2 | | | | 4 | | 8 | 11 | 10 | | 3 | 12 | 5 | | | 9 | *7* | 6 | 14 | | 31 |
| 1 | 2 | | 5 | | 4 | | 8 | 11 | 10 | | 3 | 12 | 6 | | | *9* | | 7 | 14 | | 32 |
| 1 | | | 5 | 2 | 4 | | *8* | 11 | 10 | 7 | 3 | 12 | 6 | | | 14 | | | 9 | | 33 |
| 1 | | | 5 | 2 | 4 | 7 | 12 | | 10 | *8* | 3 | | 6 | | | 11 | | 14 | 9 | | 34 |
| 1 | 7 | | 5 | 2 | 4 | | 8 | 11 | 10 | | 3 | | 6 | | | *9* | | 12 | | 14 | 35 |
| 1 | 7 | | 5 | 2 | 4 | | 8 | 11 | 10 | | 3 | | 6 | | | 9 | | | 12 | | 36 |
| 1 | 7 | | | 5 | 4 | | *8* | 11 | 10 | 12 | 3 | | 6 | | | 9 | | 2 | 14 | | 37 |
| 1 | 7 | | | 5 | 4 | | | 11 | 10 | | 3 | 9 | 6 | | | 12 | | 2 | 8 | | 38 |
| 1 | 7 | | | 5 | 4 | | | 11 | 10 | | 3 | 9 | 6 | | | 12 | 14 | *2* | | 8 | 39 |
| 1 | 7 | | 5 | | *4* | | 12 | 11 | 10 | | 3 | 8 | 6 | | | 9 | | 2 | 14 | | 40 |
| 1 | 7 | | 5 | 12 | 4 | | 14 | 11 | 10 | | 3 | *8* | 6 | | | 9 | | 2 | | | 41 |
| 1 | 7 | | 5 | 3 | 4 | | 12 | 11 | 10 | | | 8 | 6 | | | 9 | | 2 | | | 42 |

| **Coca-Cola Cup** | | |
|---|---|---|
| First Round | Barnsley (h) | 2-2 |
| | (a) | 0-0 |

| **FA Cup** | | |
|---|---|---|
| First Round | Hyde (a) | 3-1 |
| Second Round | Carlisle U (a) | 0-2 |

DERBY COUNTY 1994–95 *Back row (left to right):* Jason Kavanagh, Darren Wassall, Michael Forsyth, Craig Short, Paul Williams, Shane Nicholson, Martin Kuhl.
*Centre row:* Billy McEwan (Coach), Alan Durban (Assistant Manager), Steve Hayward, Mark Stallard, Martin Taylor, Steve Sutton, Tommy Johnson, John Harkes, Gary Charles, Gordon Guthrie (Physio).
*Front row:* Dean Sturridge, Paul Simpson, Marco Gabbiadini, Roy McFarland (Manager), Gordon Cowans, Paul Kitson, Mark Pembridge.

# DERBY COUNTY

***Baseball Ground, Shaftesbury Crescent, Derby DE3 8NB.*** Telephone: (01332) 340505. Fax: (01332) 293514. Ramtique Sports Shop: (01332) 292081. Clubcall: 0891 121187.

***Ground capacity:*** 19,500 (15,000 seated).

***Record attendance:*** 41,826 v Tottenham H, Division 1, 20 September 1969.

***Record receipts:*** £146,651 v Aston Villa, FA Cup 4th rd, 5 February 1992.

***Pitch measurements:*** 110yd × 71yd.

***President:***

***Chairman:*** L. V. Pickering. ***Vice-Chairman:*** P. J. Gadsby.

***Directors:*** J. N. Kirkland, A. S. Webb.

***Manager:*** Jim Smith. ***Chief Scout:*** Alan Durban.

***Coach:*** Billy McEwan. ***Physio:*** Gordon Guthrie.

***Secretary:*** Lance Luckhurst. ***Commercial Manager:*** Colin Tunnicliffe.

***Year Formed:*** 1884. ***Turned Professional:*** 1884. ***Ltd Co.:*** 1896.

***Club Nickname:*** 'The Rams'.

***Previous Grounds:*** 1884–95, Racecourse Ground; 1895, Baseball Ground.

***Foundation:*** Derby County was formed by members of the Derbyshire County Cricket Club in 1884, when football was booming in the area and the cricketers thought that a football club would help boost finances for the summer game. To begin with, they sported the cricket club's colours of amber, chocolate and pale blue, and went into the game at the top immediately entering the FA Cup.

***First Football League game:*** 8 September, 1888, Football League, v Bolton W (a) W 6-3 – Marshall; Latham, Ferguson, Williamson; Monks, W. Roulstone; Bakewell (2), Cooper (2), Higgins, H. Plackett, L. Plackett (2).

***Record League Victory:*** 9–0 v Wolverhampton W, Division 1, 10 January 1891 – Bunyan; Archie Goodall, Roberts; Walker, Chalmers, Roulston (1); Bakewell, McLachlan, Johnny Goodall (1), Holmes (2), McMillan (5). 9–0 v Sheffield W, Division 1, 21 January 1899 – Fryer; Methven, Staley; Cox, Archie Goodall, May; Oakden (1), Bloomer (6), Boag, McDonald (1), Allen. (1 og).

***Record Cup Victory:*** 12–0 v Finn Harps, UEFA Cup, 1st rd 1st leg, 15 September 1976 – Moseley; Thomas, Nish, Rioch (1), McFarland, Todd (King), Macken, Gemmill, Hector (5), George (3), James (3).

***Record Defeat:*** 2–11 v Everton, FA Cup 1st rd, 1889–90.

***Most League Points (2 for a win):*** 63, Division 2, 1968–69 and Division 3 (N), 1955–56 and 1956–57.

***Most League Points (3 for a win):*** 84, Division 3, 1985–86 and Division 3, 1986–87.

***Most League Goals:*** 111, Division 3 (N), 1956–57.

***Highest League Scorer in Season:*** Jack Bowers, 37, Division 1, 1930–31 and Ray Straw, 37 Division 3 (N), 1956–57.

***Most League Goals in Total Aggregate:*** Steve Bloomer, 292, 1892–1906 and 1910–14.

***Most Capped Player:*** Peter Shilton, 34 (125), England.

***Most League Appearances:*** Kevin Hector, 486, 1966–78 and 1980–82.

***Record Transfer Fee Received:*** £2,900,000 from Liverpool for Dean Saunders, July 1991.

***Record Transfer Fee Paid:*** £2,500,000 to Notts Co for Craig Short, September 1992.

***Football League Record:*** 1888 Founder Member of the Football League; 1907–12 Division 2; 1912–14 Division 1; 1914–15 Division 2; 1915–21 Division 1; 1921–26 Division 2; 1926–53 Division 1; 1953–55 Division 2; 1955–57 Division 3 (N); 1957–69 Division 2; 1969–80 Division 1; 1980–84 Division 2; 1984–86 Division 3; 1986–87 Division 2; 1987–91 Division 1; 1991–92 Division 2; 1992– Division 1.

***Honours:*** *Football League:* Division 1 – Champions 1971–72, 1974–75; Runners-up 1895–96, 1929–30, 1935–36; Division 2 – Champions 1911–12, 1914–15, 1968–69, 1986–87; Runners-up 1925–26; Division 3 (N) Champions 1956–57; Runners-up 1955–56. *FA Cup:* Winners 1946; Runners-up 1898, 1899, 1903. *Football League Cup:* Semi-final 1968. *Texaco Cup:* 1972. **European Competitions:** *European Cup:* 1972–73, 1975–76; *UEFA Cup:* 1974–75, 1976–77. *Anglo-Italian Cup:* Runners-up 1993.

***Colours:*** White shirts, black shorts, white stockings. **Change colours:** All Petrol blue.

## DERBY COUNTY 1994–95 LEAGUE RECORD

| Match No. | Date | Venue | Opponents | Result | | H/T Score | Lg. Pos. | Goalscorers | Attendance |
|---|---|---|---|---|---|---|---|---|---|
| 1 | Aug 13 | A | Barnsley | L | 1-2 | 1-2 | — | Pembridge | 8737 |
| 2 | 20 | H | Luton T | D | 0-0 | 0-0 | 19 | | 13,060 |
| 3 | 27 | A | Millwall | L | 1-4 | 0-1 | 21 | Sturridge | 8809 |
| 4 | 31 | H | Middlesbrough | L | 0-1 | 0-1 | — | | 14,659 |
| 5 | Sept 3 | H | Grimsby T | W | 2-1 | 1-0 | 21 | Charles, Pembridge | 12,027 |
| 6 | 11 | A | Swindon T | D | 1-1 | 1-1 | 20 | Kitson | 9054 |
| 7 | 13 | A | Bristol C | W | 2-0 | 1-0 | — | Kitson, Carsley | 8029 |
| 8 | 17 | H | Oldham Ath | W | 2-1 | 1-0 | 11 | Carsley, Short | 13,746 |
| 9 | 25 | H | Stoke C | W | 3-0 | 2-0 | 6 | Hodge, Gabbiadini, Charles | 11,782 |
| 10 | Oct 1 | A | Bolton W | L | 0-1 | 0-0 | 8 | | 12,015 |
| 11 | 8 | H | Watford | D | 1-1 | 0-1 | 11 | Hodge | 13,413 |
| 12 | 16 | A | Southend U | L | 0-1 | 0-0 | 15 | | 4218 |
| 13 | 23 | A | Notts Co | D | 0-0 | 0-0 | 18 | | 6389 |
| 14 | 29 | H | Charlton Ath | D | 2-2 | 1-1 | 16 | Short, Johnson | 12,588 |
| 15 | Nov 2 | H | Reading | L | 1-2 | 0-1 | — | Gabbiadini | 10,585 |
| 16 | 6 | A | Portsmouth | W | 1-0 | 0-0 | 17 | Gabbiadini | 5507 |
| 17 | 12 | A | Sheffield U | L | 1-2 | 0-0 | 18 | Simpson (pen) | 15,001 |
| 18 | 19 | H | Port Vale | W | 2-0 | 1-0 | 14 | Johnson 2 | 13,357 |
| 19 | 27 | A | Wolverhampton W | W | 2-0 | 1-0 | 11 | Johnson, Stallard | 22,768 |
| 20 | Dec 3 | H | Notts Co | D | 0-0 | 0-0 | 13 | | 14,278 |
| 21 | 11 | A | Luton T | D | 0-0 | 0-0 | 14 | | 6400 |
| 22 | 17 | H | Barnsley | W | 1-0 | 0-0 | 10 | Johnson | 13,205 |
| 23 | 26 | A | Tranmere R | L | 1-3 | 0-1 | 14 | Johnson | 11,581 |
| 24 | 31 | A | Sunderland | D | 1-1 | 0-0 | 15 | Johnson | 13,979 |
| 25 | Jan 2 | H | WBA | D | 1-1 | 0-1 | 16 | Trollope | 16,035 |
| 26 | 14 | A | Charlton Ath | W | 4-3 | 1-3 | 13 | Short, Gabbiadini 2, Stallard | 9389 |
| 27 | 22 | H | Portsmouth | W | 3-0 | 0-0 | 8 | Simpson 3 | 11,143 |
| 28 | Feb 4 | H | Sheffield U | L | 2-3 | 1-1 | 12 | Williams, Kavanagh | 15,882 |
| 29 | 11 | A | Reading | L | 0-1 | 0-1 | 13 | | 8834 |
| 30 | 21 | A | Port Vale | L | 0-1 | 0-0 | — | | 9387 |
| 31 | 26 | H | Bolton W | W | 2-1 | 0-1 | 12 | Yates, Mills | 11,003 |
| 32 | Mar 4 | A | Stoke C | D | 0-0 | 0-0 | 13 | | 13,462 |
| 33 | 7 | A | Grimsby T | W | 1-0 | 0-0 | — | Pembridge | 5310 |
| 34 | 11 | H | Millwall | W | 3-2 | 1-1 | 10 | Pembridge, Trollope, Gabbiadini | 12,490 |
| 35 | 15 | H | Burnley | W | 4-0 | 1-0 | — | Mills, Trollope, Simpson (pen), Gabbiadini | 13,922 |
| 36 | 18 | A | Middlesbrough | W | 4-2 | 3-0 | 8 | Mills 2, Pembridge, Gabbiadini | 18,168 |
| 37 | 22 | H | Swindon T | W | 3-1 | 1-1 | — | Simpson (pen), Pembridge, Mills | 16,839 |
| 38 | 25 | A | Oldham Ath | L | 0-1 | 0-1 | 8 | | 7696 |
| 39 | Apr 1 | H | Bristol C | W | 3-1 | 2-1 | 8 | Gabbiadini, Williams, Wrack | 14,555 |
| 40 | 8 | H | Sunderland | L | 0-1 | 0-1 | 8 | | 15,442 |
| 41 | 12 | H | Wolverhampton W | D | 3-3 | 1-1 | — | Simpson 2 (1 pen), Gabbiadini | 16,040 |
| 42 | 15 | A | Burnley | L | 1-3 | 0-2 | 8 | Trollope | 11,534 |
| 43 | 17 | H | Tranmere R | W | 5-0 | 2-0 | 7 | Pembridge 2, Mills, Williams, Gabbiadini | 13,957 |
| 44 | 22 | A | WBA | D | 0-0 | 0-0 | 7 | | 15,265 |
| 45 | 29 | H | Southend U | L | 1-2 | 0-2 | 7 | Mills | 12,528 |
| 46 | May 7 | A | Watford | L | 1-2 | 0-1 | 9 | Pembridge | 8492 |

**Final League Position: 9**

### GOALSCORERS

*League (66):* Gabbiadini 11, Pembridge 9, Simpson 8 (4 pens), Johnson 7, Mills 7, Trollope 4, Short 3, Williams 3, Carsley 2, Charles 2, Hodge 2, Kitson 2, Stallard 2, Kavanagh 1, Sturridge 1, Wrack 1, Yates 1.
*Coca-Cola Cup (5):* Gabbiadini 2, Simpson 1, Stallard 1, Williams 1.
*FA Cup (0).*

| Taylor M.J. 12 | Charles G.A. 18 | Forsyth M.E. 21 + 1 | Hayward S.L. 3 | Short C.J. 37 | Williams P.D. 37 | Cowans G.S. 17 | Gabbiadini M. 30 + 2 | Kitson P. 8 | Pembridge M.A. 27 | Simpson P.D. 37 + 5 | Harkes J.A. 29 + 4 | Wassall D.P. 25 + 7 | Johnson T. 14 | Nicholson S.M. 15 | Kuhl M. 9 | Kavanagh J.C. 20 + 5 | Sturridge D.C. 7 + 5 | Hodge S.B. 10 | Stallard M. 13 + 3 | Carsley L.K. 22 + 1 | Davies W. 1 + 1 | Sutton S.J. 19 + 1 | Trollope P.J. 23 + 1 | Wrack D. 2 + 14 | Sutton W.F. 3 + 3 | Yates D.R. 11 | Mills R.L. 16 | Hoult R. 15 | Boden C.D. 4 + 2 | Ashbee I. 1 | Cooper K.L. — + 1 | Match No. |
|---|---|---|---|---|---|---|---|---|---|---|---|---|---|---|---|---|---|---|---|---|---|---|---|---|---|---|---|---|---|---|---|---|
| 1 | 2 | 3 | 4 | 5 | 6 | 7 | 8 | 9 | 10 | 11 | 12 | 14 | | | | | | | | | | | | | | | | | | | | 1 |
| 1 | 2 | 3 | 4 | 5 | | 7 | 12 | 9 | 10 | 11 | | 6 | 8 | | | | | | | | | | | | | | | | | | | 2 |
| 1 | 2 | 5 | 8 | | | 7 | | *9* | 10 | 11 | | 6 | | 3 | 4 | 12 | 14 | | | | | | | | | | | | | | | 3 |
| 1 | 2 | 3 | | 5 | | 7 | | 9 | 10 | 11 | | 6 | | | | 12 | 8 | 4 | 14 | | | | | | | | | | | | | 4 |
| 1 | 2 | 3 | | 5 | | 7 | | 9 | 10 | 12 | 11 | 6 | | | | | 8 | 4 | | | | | | | | | | | | | | 5 |
| 1 | 2 | 3 | | 5 | 6 | 7 | 8 | 9 | 10 | | | | | | | | | 4 | | 11 | | | | | | | | | | | | 6 |
| 1 | 2 | 3 | | 5 | 6 | 7 | 8 | 9 | 10 | 12 | | | | | | | | 4 | | 11 | | | | | | | | | | | | 7 |
| 1 | 2 | 3 | | 5 | 6 | 7 | 8 | 9 | 10 | 12 | 14 | | | | | | | 4 | | *11* | | | | | | | | | | | | 8 |
| 1 | 2 | 3 | | 5 | 6 | 7 | 8 | | 10 | 12 | 14 | | 9 | | | | | 4 | | *11* | | | | | | | | | | | | 9 |
| 1 | 2 | 3 | | 5 | 6 | 7 | | | 10 | 9 | *11* | 12 | | | | | 8 | 4 | | 14 | | | | | | | | | | | | 10 |
| 1 | 2 | 3 | | | 6 | 7 | | | 10 | | 11 | 5 | | | | | 8 | 4 | | | 9 | | | | | | | | | | | 11 |
| *1* | 2 | 3 | | 5 | 6 | 7 | | | 10 | *12* | 11 | 14 | | | | | 8 | 4 | | 9 | | 15 | | | | | | | | | | 12 |
| | 2 | 3 | | 5 | 6 | 7 | | | | | 11 | | 10 | | | | 9 | 4 | 12 | 8 | | 1 | | | | | | | | | | 13 |
| | 2 | 3 | | 5 | 6 | 7 | 10 | | | 11 | | 4 | 9 | | | | | | | 8 | | 1 | | | | | | | | | | 14 |
| | 2 | 3 | | 5 | 6 | 7 | 10 | | | 11 | | 4 | 9 | | | | | | | 8 | | 1 | | | | | | | | | | 15 |
| | 2 | 3 | | 5 | 6 | 7 | 10 | | | 11 | | | 9 | | 4 | 12 | | | | 8 | | 1 | | | | | | | | | | 16 |
| | 2 | *3* | | | 6 | 7 | 10 | | | 11 | | 5 | 9 | | 4 | 12 | | | 14 | 8 | | 1 | | | | | | | | | | 17 |
| | | | | 5 | 6 | | | | | 11 | 7 | | 9 | 3 | 4 | 2 | | | 10 | 8 | | 1 | | | | | | | | | | 18 |
| | | | | 5 | 6 | | | | | 11 | 7 | | 9 | 3 | 4 | 2 | | | 10 | 8 | | 1 | | | | | | | | | | 19 |
| | | | | 5 | 6 | | | | | 11 | 7 | | 9 | 3 | 4 | 2 | | | 10 | 8 | | 1 | | | | | | | | | | 20 |
| | | | | 5 | 6 | | | | | 11 | 7 | | 9 | | 4 | 2 | 3 | | 10 | 8 | | 1 | | | | | | | | | | 21 |
| | | 3 | | | 6 | | | | | 11 | 7 | 5 | 9 | | 4 | 2 | | | 10 | 8 | | 1 | 12 | | | | | | | | | 22 |
| | 2 | | | | 6 | | 12 | | | 11 | 7 | 5 | 9 | | 4 | 3 | | | 10 | 8 | | 1 | | | | | | | | | | 23 |
| | | *3* | | 5 | 6 | | | | | | 7 | 12 | 9 | 4 | | 2 | | | 10 | 8 | | 1 | 11 | 14 | | | | | | | | 24 |
| | | | | 5 | 6 | | | | | 11 | 7 | | | 3 | | 2 | | | 10 | 8 | 12 | 1 | 4 | 9 | | | | | | | | 25 |
| | | 6 | | 5 | | | 10 | | | 11 | | 7 | | 3 | | 2 | | | 9 | 8 | | 1 | 4 | | | | | | | | | 26 |
| | | 3 | | 2 | | | 11 | | | 7 | | 5 | | 4 | | 6 | | | 10 | | | 1 | 9 | 12 | 8 | | | | | | | 27 |
| | | 12 | | 5 | 6 | | 10 | | | 11 | | 7 | | 3 | | 2 | | | 9 | | | 1 | 4 | 14 | *8* | | | | | | | 28 |
| | | | | 5 | 6 | | 10 | | | 11 | | 12 | | 3 | | 7 | | | *9* | 8 | | 1 | 4 | 14 | | 2 | | | | | | 29 |
| | | | | 5 | 6 | | 10 | | | 11 | 12 | 2 | | 3 | | | | | *9* | 8 | | 1 | 7 | 14 | | 4 | | | | | | 30 |
| | | | | 5 | | | 10 | | | 11 | 7 | | | 3 | | 2 | | | | 8 | | | 4 | 12 | | 6 | 9 | 1 | | | | 31 |
| | | | | 5 | | | 10 | | 8 | 11 | 7 | 12 | | 3 | | 2 | | | | | | | 4 | | | 6 | 9 | 1 | | | | 32 |
| | | | | 5 | | | 10 | | 8 | 11 | 7 | 2 | | 3 | | | | | | | | | 4 | | | 6 | 9 | 1 | | | | 33 |
| | | | | 5 | 6 | | 10 | | *8* | 11 | 7 | 12 | | 3 | | | | | | | | | 4 | 14 | | 2 | 9 | 1 | | | | 34 |
| | | | | 5 | 6 | | 10 | | 8 | 11 | 7 | 3 | | | | | | | | | | | 4 | 12 | 14 | *2* | 9 | 1 | | | | 35 |
| | | | | 5 | 6 | | 10 | | 8 | 11 | 7 | 3 | | | | | | | | | | | 4 | 12 | | 2 | 9 | 1 | | | | 36 |
| | | | | 5 | 6 | | 10 | | 8 | 11 | 7 | 3 | | | | | | | | | | | 4 | 12 | | 2 | 9 | 1 | | | | 37 |
| | | | | 5 | 6 | | 10 | | 8 | 11 | 7 | 3 | | | | 12 | | | | | | | 4 | 14 | | 2 | *9* | 1 | | | | 38 |
| | | | | | 6 | | 10 | | 8 | 11 | 7 | 3 | | | | 5 | 12 | | | | | | 4 | 14 | | *2* | 9 | 1 | | | | 39 |
| | | | | | 6 | | 10 | | 8 | *11* | 7 | 3 | | | | 5 | 12 | | | | | | 4 | 2 | | | 9 | 1 | 14 | | | 40 |
| | | | | 5 | 6 | | 10 | | 8 | 11 | 7 | 3 | | | | 2 | | | | | | | 4 | | | | 9 | 1 | | | | 41 |
| | | | | 5 | 6 | | 10 | | 8 | *11* | 7 | 3 | | | | 2 | | | | | | | 4 | 12 | | | 9 | 1 | 14 | | | 42 |
| | | | | 5 | 6 | | 10 | | 8 | 11 | 7 | 3 | | | | | | | | | | | 4 | | 12 | | 9 | 1 | 2 | | | 43 |
| | | | | 5 | 6 | | 10 | | 8 | 11 | 7 | 3 | | | | | | | | | | | 4 | 12 | | | 9 | 1 | 2 | | | 44 |
| | | | | | 6 | | 10 | | 8 | 11 | 7 | | | | | 5 | 12 | | | | | | 4 | | 14 | | 9 | 1 | 2 | *3* | | 45 |
| | | | | | 6 | | 10 | | 8 | 7 | 2 | | | | | 5 | 12 | | | | | 1 | 4 | | *3* | | 9 | | 11 | | 14 | 46 |

**Coca-Cola Cup**

| | | |
|---|---|---|
| Second Round | Reading (a) | 1-3 |
| | (h) | 2-0 |
| Third Round | Portsmouth (a) | 1-0 |
| Fourth Round | Swindon T (a) | 1-2 |

**FA Cup**

| | | |
|---|---|---|
| Third Round | Everton (a) | 0-1 |

DONCASTER ROVERS 1994–95 *Back row (left to right):* Lee Warren, Graeme Jones, Sam Kitchen, Russ Wilcox, Andy Beasley, Perry Suckling, Paul Marquis, David Roche, Gary Brabin, Ryan Kirby.

*Centre row:* Andy Sibson, Nicky Limber, Lee Thew, Scott Maxfield, Khristian Hoy, Sean Parrish, Steve Harper, James Lawrence, Warren Hackett.

*Front row:* Gudmunder Torfason, Steve Gallen, James Meara, Jimmy Golze (Youth Coach), George Smith (Assistant Manager/Coach), Sammy Chung (Team Manager), Steve Beaglehole (Youth Manager), Darren Finlay, Paul Williams, Chris Swailes.

# DONCASTER ROVERS

***Belle Vue Ground, Doncaster, DN4 5HT.*** Telephone: (01302) 539441. Fax: (01302) 539679.

***Ground capacity:*** 7794.

***Record attendance:*** 37,149 v Hull C, Division 3 (N), 2 October 1948.

***Record receipts:*** £22,000 v QPR, FA Cup 3rd rd, 5 January 1985.

***Pitch measurements:*** 110yd × 76yd.

***Chairman:*** –. ***Directors:*** K. Haran, C. Dunn, L. Mabbett, J. Richardson.

***Manager:*** Sammy Chung. ***Coach:*** John McClelland.

***Secretary:*** Mrs K. J. Oldale. ***Physio:*** Phil McLoughlin. ***Youth Team Coach:*** Jim Golze.

***Commercial Executive:*** Terry Burdass.

***Year Formed:*** 1879. ***Turned Professional:*** 1885. ***Ltd Co.:*** 1905 and 1920.

***Club Nickname:*** 'Rovers'.

***Previous Grounds:*** 1880–1916, Intake Ground; 1920–22, Benetthorpe Ground; 1922, Low Pasture, Belle Vue.

***Foundation:*** In 1879 Mr. Albert Jenkins got together a team to play a game against the Yorkshire Institution for the Deaf. The players stuck together as Doncaster Rovers joining the Midland Alliance in 1889 and the Midland Counties League in 1891.

***First Football League game:*** 7 September, 1901, Division 2, v Burslem Port Vale (h) D 3-3 – Eggett; Simpson, Layton; Longden, Jones, Wright; Langham, Murphy, Price, Goodson (2), Bailey (1).

***Record League Victory:*** 10–0 v Darlington, Division 4, 25 January 1964 – Potter; Raine, Meadows; Windross (1), White, Ripley (2); Robinson, Book (2), Hale (4), Jeffrey, Broadbent (1).

***Record Cup Victory:*** 7–0 v Blyth Spartans, FA Cup, 1st rd, 27 November 1937 – Imrie; Shaw, Rodgers; McFarlane, Bycroft, Cyril Smith; Burton (1), Kilourhy (4), Morgan (2), Malam, Dutton.

***Record Defeat:*** 0–12 v Small Heath, Division 2, 11 April 1903.

***Most League Points (2 for a win):*** 72, Division 3 (N), 1946–47.

***Most League Points (3 for a win):*** 85, Division 4, 1983–84.

***Most League Goals:*** 123, Division 3 (N), 1946–47.

***Highest League Scorer in Season:*** Clarrie Jordan, 42, Division 3 (N), 1946–47.

***Most League Goals in Total Aggregate:*** Tom Keetley, 180, 1923–29.

***Most Capped Player:*** Len Graham, 14, Northern Ireland.

***Most League Appearances:*** Fred Emery, 417, 1925–36.

***Record Transfer Fee Received:*** £250,000 from QPR for Rufus Brevett, February 1991.

***Record Transfer Fee Paid:*** £60,000 to Stirling Albion for John Philliben, March 1984.

***Football League Record:*** 1901 Elected to Division 2; 1903 Failed re-election; 1904 Re-elected; 1905 Failed re-election; 1923 Re-elected to Division 3 (N); 1935–37 Division 2; 1937–47 Division 3 (N); 1947–48 Division 2; 1948–50 Division 3 (N); 1950–58 Division 2; 1958–59 Division 3; 1959–66 Division 4; 1966–67 Division 3; 1967–69 Division 4; 1969–71 Division 3; 1971–81 Division 4; 1981–83 Division 3; 1983–84 Division 4; 1984–88 Division 3; 1988– 92 Division 4; 1992– Division 3.

***Honours:*** *Football League:* Division 2 best season: 7th, 1901–02; Division 3 (N) Champions 1934–35, 1946–47, 1949–50; Runners-up 1937–38, 1938–39; Division 4 – Champions 1965–66, 1968–69; Runners-up 1983–84. Promoted 1980–81 (3rd). *FA Cup:* best season: 5th rd, 1952, 1954, 1955, 1956. *Football League Cup:* best season: 5th rd, 1976.

***Colours:*** All red. **Change colours:** All blue.

**Doncaster Rovers**
**Football Club Ltd.**
(Founded 1879)

## DONCASTER ROVERS 1994–95 LEAGUE RECORD

| Match No. | Date | Venue | Opponents | Result | H/T Score | Lg. Pos. | Goalscorers | Attendance |
|---|---|---|---|---|---|---|---|---|
| 1 | Aug 13 | A | Hereford U | W 1-0 | 1-0 | — | Jones | 3076 |
| 2 | 20 | H | Northampton T | W 1-0 | 1-0 | 2 | Jones | 2194 |
| 3 | 27 | A | Colchester U | W 3-0 | 2-0 | 1 | Jones, Donaldson 2 | 2320 |
| 4 | 30 | H | Fulham | D 0-0 | 0-0 | — | | 3003 |
| 5 | Sept 3 | H | Darlington | D 0-0 | 0-0 | 4 | | 2967 |
| 6 | 10 | A | Barnet | D 0-0 | 0-0 | 6 | | 2625 |
| 7 | 13 | A | Bury | L 0-2 | 0-1 | — | | 2395 |
| 8 | 16 | H | Hereford U | W 3-0 | 2-0 | — | Brabin, Thew, Harper | 1938 |
| 9 | 24 | H | Preston NE | W 2-1 | 0-0 | 4 | Harper, Brabin | 3321 |
| 10 | Oct 1 | A | Rochdale | L 0-2 | 0-0 | 5 | | 2445 |
| 11 | 8 | H | Wigan Ath | W 5-3 | 3-1 | 4 | Roche (pen), Brabin 2, Harper 2 | 2060 |
| 12 | 15 | A | Scarborough | D 2-2 | 0-2 | 5 | Roche 2 (2 pens) | 1641 |
| 13 | 22 | A | Mansfield T | W 1-0 | 0-0 | 3 | Jones (pen) | 2988 |
| 14 | 29 | H | Torquay U | W 3-0 | 0-0 | 3 | Hackett, Jones, Lawrence | 2697 |
| 15 | Nov 5 | A | Exeter C | W 5-1 | 4-0 | 3 | Parrish 2, Turner, Harper, Jones | 2813 |
| 16 | 19 | H | Hartlepool U | W 3-0 | 1-0 | 3 | Brabin, Harper, Meara | 2507 |
| 17 | 26 | A | Carlisle U | D 1-1 | 0-0 | 3 | Lawrence | 7781 |
| 18 | Dec 10 | A | Northampton T | D 0-0 | 0-0 | 3 | | 4538 |
| 19 | 16 | H | Colchester U | L 1-2 | 0-0 | — | Brabin | 2460 |
| 20 | 26 | A | Chesterfield | L 0-2 | 0-1 | 4 | | 4226 |
| 21 | 27 | H | Scunthorpe U | D 1-1 | 1-0 | 5 | Bryan | 3852 |
| 22 | 31 | A | Walsall | L 0-1 | 0-0 | 6 | | 4561 |
| 23 | Jan 10 | H | Mansfield T | L 0-2 | 0-0 | — | | 2577 |
| 24 | 14 | A | Lincoln C | L 0-1 | 0-0 | 9 | | 2771 |
| 25 | 28 | A | Torquay U | W 1-0 | 0-0 | 8 | Hackett | 2852 |
| 26 | 31 | H | Exeter C | W 1-0 | 0-0 | — | Brabin | 1611 |
| 27 | Feb 4 | H | Carlisle U | D 0-0 | 0-0 | 4 | | 3587 |
| 28 | 7 | H | Gillingham | L 1-2 | 1-1 | — | Schofield | 1740 |
| 29 | 18 | H | Lincoln C | W 3-0 | 1-0 | 4 | Wilcox, Finlay, Harper | 2291 |
| 30 | 25 | H | Rochdale | L 0-1 | 0-1 | 5 | | 2246 |
| 31 | Mar 4 | A | Preston NE | D 2-2 | 1-0 | 6 | Jones, Wilcox | 9624 |
| 32 | 11 | H | Barnet | D 1-1 | 0-0 | 7 | Harper | 1979 |
| 33 | 18 | A | Fulham | W 2-0 | 1-0 | 7 | Jones, Parrish | 4031 |
| 34 | 21 | A | Hartlepool U | L 1-2 | 0-2 | — | Jones | 1354 |
| 35 | 25 | A | Darlington | W 2-0 | 0-0 | 7 | Wilcox (pen), Brabin | 2017 |
| 36 | Apr 1 | H | Bury | L 1-2 | 1-0 | 7 | Wilcox (pen) | 2485 |
| 37 | 8 | H | Walsall | L 0-2 | 0-1 | 8 | | 2368 |
| 38 | 15 | A | Scunthorpe U | W 5-0 | 3-0 | 7 | Norbury 3, Warren, Harper | 4366 |
| 39 | 17 | H | Chesterfield | L 1-3 | 1-1 | 7 | Jones | 4796 |
| 40 | 22 | A | Gillingham | L 2-4 | 2-3 | 8 | Norbury, Warren | 2826 |
| 41 | 29 | H | Scarborough | W 1-0 | 0-0 | 7 | Jones | 1710 |
| 42 | May 6 | A | Wigan Ath | L 2-3 | 0-0 | 9 | Jones, Norbury | 1576 |

**Final League Position: 9**

## GOALSCORERS

*League (58):* Jones 12 (1 pen), Harper 9, Brabin 8, Norbury 5, Wilcox 4 (2 pens), Parrish 3, Roche 3 (3 pens), Donaldson 2, Hackett 2, Lawrence 2, Warren 2, Bryan 1, Finlay 1, Meara 1, Schofield 1, Thew 1, Turner 1.
*Coca-Cola Cup (3):* Jones 1, Swailes 1, Torfason 1.
*FA Cup (1):* Jones 1.

| Suckling P.J. 9 | Kitchen D.E. 7 + 1 | Hackett W.J. 39 | Brabin G. 27 + 1 | Wilcox R. 37 | Swailes C.W. 32 | Lawrence J.H. 14 + 2 | Thew L. 15 + 6 | Jones G.A. 25 + 7 | Finlay D.J. 6 + 2 | Parrish S. 25 | Kirby R. 41 + 1 | Donaldson O.M. 7 + 2 | Torfason G. 1 + 3 | Harper S.J. 31 + 2 | Meara J.S. 14 + 1 | Williams D.P. 33 + 2 | Warren L.A. 10 + 4 | Roche D. 19 + 1 | Williams D.A. 1 | Marquis P.R. 1 + 1 | Turner A.P. 4 | Schofield J.D. 25 + 2 | Norbury M.S. 17 + 5 | Bryan M.L. 5 | Maxfield S. 10 | Williams P.L. 6 + 1 | Hoy K. — + 1 | Measham I. 1 | Match No. |
|---|---|---|---|---|---|---|---|---|---|---|---|---|---|---|---|---|---|---|---|---|---|---|---|---|---|---|---|---|---|
| 1 | 2 | 3 | 4 | 5 | 6 | 7 | 8 | *9* | 10 | 11 | 12 | 14 | | | | | | | | | | | | | | | | | 1 |
| 1 | | 3 | 4 | 5 | 6 | 7 | 8 | 9 | | | 2 | 12 | 10 | 11 | | | | | | | | | | | | | | | 2 |
| *1* | | 3 | | 5 | 6 | 7 | 8 | 9 | | 11 | 2 | 10 | 12 | | 4 | 15 | | | | | | | | | | | | | 3 |
| | | 3 | | 5 | 6 | 7 | | 9 | | 11 | 2 | *10* | 12 | 14 | 4 | 1 | 8 | | | | | | | | | | | | 4 |
| | | 3 | 14 | 5 | 6 | 7 | | 9 | | 11 | 2 | 10 | 12 | | *4* | 1 | 8 | | | | | | | | | | | | 5 |
| | | 3 | 4 | 5 | 6 | 7 | 12 | 9 | | 11 | 2 | 10 | | | | 1 | | 8 | | | | | | | | | | | 6 |
| | | 3 | 4 | 5 | 6 | | 7 | 9 | | *11* | 2 | 10 | | 14 | | 1 | 12 | 8 | | | | | | | | | | | 7 |
| | | 3 | 4 | 5 | 6 | | 7 | | | 11 | 2 | 10 | | 9 | | 1 | | 8 | | | | | | | | | | | 8 |
| | | 3 | 4 | 5 | 6 | | 7 | 12 | | 11 | 2 | | | 9 | | 1 | | 8 | 10 | | | | | | | | | | 9 |
| | | 3 | 4 | | 6 | | 7 | 9 | | 11 | 2 | | | 10 | | 1 | | 8 | | 5 | | | | | | | | | 10 |
| | | 3 | 4 | 5 | 6 | | 7 | 9 | 11 | | 2 | | | 10 | | 1 | | 8 | | 12 | | | | | | | | | 11 |
| | | 3 | 4 | 5 | 6 | 12 | 7 | | | 11 | 2 | | | 10 | | 1 | | 8 | | | 9 | | | | | | | | 12 |
| | | 3 | 4 | 5 | 6 | 7 | | 12 | | 11 | 2 | | | 10 | | 1 | | 8 | | | 9 | | | | | | | | 13 |
| | | 3 | 4 | 5 | 6 | 7 | | 12 | | 11 | 2 | | | 10 | | 1 | | 8 | | | 9 | | | | | | | | 14 |
| | | 3 | 4 | 5 | 6 | 7 | | 12 | | 11 | 2 | | | 10 | | 1 | | 8 | | | 9 | | | | | | | | 15 |
| | | 3 | 4 | 5 | 6 | 7 | | 12 | | 11 | 2 | | | 10 | 9 | 1 | | | | | | 8 | | | | | | | 16 |
| | | 3 | 4 | 5 | 6 | 7 | | 12 | | *11* | 2 | 10 | | | 8 | 1 | | | | | | 14 | 9 | | | | | | 17 |
| | | 3 | | 5 | 6 | 7 | | 9 | | 11 | 2 | | | | 8 | 1 | | | | | | 12 | 10 | 4 | | | | | 18 |
| | | 3 | 4 | 5 | 6 | | 12 | | | | 2 | | | 9 | 11 | 1 | | | | | | 8 | 10 | 7 | | | | | 19 |
| | | 3 | 4 | 5 | 6 | 12 | 14 | | | | 2 | | | *10* | 11 | 1 | | | | | | 8 | 9 | 7 | | | | | 20 |
| | 6 | | 4 | 5 | | 7 | 11 | | 10 | | 2 | | | | | 1 | 12 | | | | | 8 | | 9 | 3 | | | | 21 |
| | 6 | 3 | 4 | 5 | | 7 | 11 | | 12 | | 2 | | | | | 1 | | 10 | | | | 8 | | 9 | | | | | 22 |
| | 5 | 3 | 4 | | 6 | | 7 | | | 11 | 2 | | | 9 | 12 | 1 | | 10 | | | | 8 | 14 | | | | | | 23 |
| | | 3 | | | 6 | | 7 | 12 | 4 | 11 | 2 | | | 9 | 5 | 1 | 14 | 10 | | | | 8 | | | | | | | 24 |
| | | 3 | 4 | 5 | 6 | | | 9 | | | 2 | | | 7 | | 1 | | 10 | | | | 8 | 12 | | 11 | | | | 25 |
| | | 3 | 4 | 5 | 6 | | | 9 | | | 2 | | | 7 | | 1 | | 10 | | | | 8 | 12 | | 11 | | | | 26 |
| | | 3 | | 5 | 6 | | | 9 | | 11 | 2 | | | 7 | 4 | 1 | | 10 | | | | 8 | 12 | | | | | | 27 |
| | | 3 | | 5 | 6 | | 11 | | | | 2 | | | 7 | 4 | 1 | 12 | 10 | | | | 8 | 9 | | | | | | 28 |
| 1 | | | | 5 | 6 | | | | 11 | | 2 | | | 7 | 4 | | | | | | | 8 | 9 | | 3 | 10 | | | 29 |
| 1 | | | | 5 | 6 | | 12 | | 11 | | 2 | | | 7 | 4 | | | | | | | 8 | 9 | | 3 | 10 | | | 30 |
| 1 | | 3 | 4 | 5 | 6 | | | 9 | | 11 | 2 | | | 7 | | | | | | | | 8 | 10 | | | | | | 31 |
| *1* | | 3 | 4 | 5 | 6 | | | 9 | | 11 | 2 | | | 7 | | 15 | | 12 | | | | 8 | 10 | | | | | | 32 |
| | | 3 | 4 | | 6 | | 12 | 9 | | 11 | 2 | | | 7 | | 1 | | 5 | | | | 8 | 10 | | | | | | 33 |
| | | 3 | 4 | | 6 | | | 9 | | 11 | 2 | | | 7 | | 1 | | 5 | | | | 8 | 10 | | | | | | 34 |
| | 6 | 3 | 4 | 5 | | | | 9 | | 11 | 2 | | | 7 | | 1 | 10 | | | | | 8 | | | | | | | 35 |
| | 6 | 3 | | 5 | | | 12 | 9 | | 11 | 2 | | | 7 | | 1 | 4 | | | | | 8 | 10 | | | | | | 36 |
| | 6 | 3 | | 5 | | | 11 | 9 | | | 2 | | | 7 | | 1 | 4 | | | | | 8 | 12 | | | 10 | | | 37 |
| | | 3 | | 5 | | | | 9 | | | 2 | | | 7 | | 1 | 4 | | | | | 8 | 10 | | 6 | 11 | 12 | | 38 |
| | | 3 | | 5 | | | | 9 | | | 2 | | | 7 | | 1 | 4 | | | | | 8 | 10 | | 6 | 11 | | | 39 |
| | | 3 | | 5 | | | | 9 | 12 | | 2 | | | 7 | | 1 | 4 | | | | | 8 | 10 | | 6 | 11 | | | 40 |
| 1 | | 3 | 4 | 5 | | | | 9 | | | 2 | | | 7 | | | 11 | | | | | 8 | 10 | | 6 | 12 | | | 41 |
| 1 | 12 | 3 | | 5 | | | | 9 | | | 2 | | | | 11 | | 4 | | | | | 8 | 10 | | 6 | | | 7 | 42 |

| **Coca-Cola Cup** | | |
|---|---|---|
| First Round | Wrexham (h) | 2-4 |
| | (a) | 1-1 |

| **FA Cup** | | |
|---|---|---|
| First Round | Huddersfield T (h) | 1-4 |

EVERTON 1994–95 *Back row (left to right):* Gary Ablett, Graham Stuart, John Ebbrell, Gary Rowett, Joe Parkinson, Matt Jackson, Paul Rideout, Andy Hinchcliffe, Paul Holmes, Neil Moore.

*Centre row:* Jim Martin (Kit Manager), Jim Gabriel (Reserve Team Coach), Duncan Ferguson, Vinny Samways, Jason Kearton, Neville Southall, Stephen Reeves, Tony Grant, Chris Priest, Willie Donachie (First Team Coach), Les Helm (Physiotherapist).

*Front row:* David Unsworth, Stuart Barlow, Barry Horne, Anders Limpar, Joe Royle (Manager), Dave Watson, David Burrows, Daniel Amokachi, Brett Angell.

# EVERTON

***Goodison Park, Liverpool L4 4EL.*** Telephone: (0151) 521 2020. Fax: (0151) 523 9666. Ticket Infoline: 0891 121599. Clubcall 0891 121199. Dial-A-Seat Service: (0151) 525 1231.

***Ground capacity:*** 39,655.

***Record attendance:*** 78,299 v Liverpool, Division 1, 18 September 1948.

***Record receipts:*** £330,000 v Liverpool, FA Premiership, 21 November 1994.

***Pitch measurements:*** 112yd × 78yd.

***Chairman:*** Peter R. Johnson.

***Directors:*** Sir Desmond Pitcher, Clifford Finch, Richard Hughes, Sir Philip Carter CBE, Dr. David M. Marsh, Keith Tamlin, David Newton, Bill Kenwright, Arthur Abercromby, John C. Suenson–Taylor.

***Manager:*** Joe Royle. ***Assistant Manager:*** Willie Donachie. ***Coach:*** Jimmy Gabriel.

***Physio:*** Les Helm.

***Secretary:*** Michael J. Dunford.

***Commercial Manager:*** Andrew Watson. ***Sales Promotion Manager:*** Colum Whelan.

***Year Formed:*** 1878. ***Turned Professional:*** 1885. ***Ltd Co.:*** 1892.

***Previous Name:*** St Domingo FC, 1878–79.

***Club Nickname:*** 'The Toffees'.

***Previous Grounds:*** 1878, Stanley Park; 1882, Priory Road; 1884, Anfield Road; 1892, Goodison Park.

***Foundation:*** St. Domingo Church Sunday School formed a football club in 1878 which played at Stanley Park. Enthusiasm was so great that in November 1879 they decided to expand membership and changed the name to Everton playing in black shirts with a white sash and nicknamed the "Black Watch". After wearing several other colours, royal blue was adopted in 1901.

***First Football League game:*** 8 September, 1888, Football League, v Accrington (h) W 2-1 – Smalley; Dick, Ross; Holt, Jones, Dobson; Fleming (2), Waugh, Lewis, E. Chadwick, Farmer.

***Record League Victory:*** 9–1 v Manchester C, Division 1, 3 September 1906 – Scott; Balmer, Crelley; Booth, Taylor (1), Abbott (1); Sharp, Bolton (1), Young (4), Settle (2), George Wilson. 9–1 v Plymouth Arg, Division 2, 27 December 1930 – Coggins; Williams, Cresswell; McPherson, Griffiths, Thomson; Critchley, Dunn, Dean (4), Johnson (1), Stein (4).

***Record Cup Victory:*** 11–2 v Derby Co, FA Cup, 1st rd, 18 January 1890 – Smalley; Hannah, Doyle(1); Kirkwood, Holt (1), Parry; Latta, Brady (3), Geary (3), Chadwick, Millward (3).

***Record Defeat:*** 4–10 v Tottenham H, Division 1, 11 October 1958.

***Most League Points (2 for a win):*** 66, Division 1, 1969–70.

***Most League Points (3 for a win):*** 90, Division 1, 1984–85.

***Most League Goals:*** 121, Division 2, 1930–31.

***Highest League Scorer in Season:*** William Ralph 'Dixie' Dean, 60, Division 1, 1927–28 (All-time League record).

***Most League Goals in Total Aggregate:*** William Ralph 'Dixie' Dean, 349, 1925–37.

***Most Capped Player:*** Neville Southall, 81, Wales.

***Most League Appearances:*** Neville Southall, 494, 1981–95.

***Record Transfer Fee Received:*** £2,750,000 from Barcelona for Gary Lineker, July 1986.

***Record Transfer Fee Paid:*** £4,000,000 to Rangers for Duncan Ferguson, December 1994.

***Football League Record:*** 1888 Founder Member of the Football League; 1930–31 Division 2; 1931–51 Division 1; 1951–54 Division 2; 1954–92 Division 1; 1992– FA Premier League.

***Honours:*** *Football League:* Division 1 – Champions 1890–91, 1914–15, 1927–28, 1931–32, 1938–39, 1962–63, 1969–70, 1984–85, 1986–87; Runners-up 1889–90, 1894–95, 1901–02, 1904–05, 1908–09, 1911–12, 1985–86; Division 2 Champions 1930–31; Runners-up 1953–54. *FA Cup:* Winners 1906, 1933, 1966, 1984, 1995; Runners-up 1893, 1897, 1907, 1968, 1985, 1986, 1989. *Football League Cup:* Runners-up 1977, 1984. *League Super Cup:* Runners-up 1986. *Simod Cup:* Runners-up 1989. *Zenith Data System Cup:* Runner-up 1991. **European Competitions:** *European Cup:* 1963–64, 1970–71. *European Cup-Winners' Cup:* 1966–67, 1984–85 (winners). *European Fairs Cup:* 1962–63, 1964–65, 1965–66. *UEFA Cup:* 1975–76, 1978–79, 1979–80.

***Colours:*** Blue shirts, white shorts, black/blue hooped stockings. **Change colours:** White shirts, black shorts, black stockings.

## EVERTON 1994–95 LEAGUE RECORD

| *Match No.* | *Date* | *Venue* | *Opponents* | *Result* | *H/T Score* | *Lg. Pos.* | *Goalscorers* | *Attendance* |
|---|---|---|---|---|---|---|---|---|
| 1 | Aug 20 | H | Aston Villa | D 2-2 | 1-0 | — | Stuart, Rideout | 35,552 |
| 2 | 24 | A | Tottenham H | L 1-2 | 0-2 | — | Rideout | 24,553 |
| 3 | 27 | A | Manchester C | L 0-4 | 0-0 | 20 | | 19,867 |
| 4 | 30 | H | Nottingham F | L 1-2 | 0-1 | — | Rideout | 26,689 |
| 5 | Sept 10 | A | Blackburn R | L 0-3 | 0-2 | 22 | | 26,548 |
| 6 | 17 | H | QPR | D 2-2 | 2-1 | 22 | Amokachi, Rideout | 27,291 |
| 7 | 24 | H | Leicester C | D 1-1 | 0-0 | 22 | Ablett | 28,015 |
| 8 | Oct 1 | A | Manchester U | L 0-2 | 0-1 | 22 | | 43,803 |
| 9 | 8 | A | Southampton | L 0-2 | 0-1 | 22 | | 15,163 |
| 10 | 15 | H | Coventry C | L 0-2 | 0-2 | 22 | | 28,219 |
| 11 | 22 | A | Crystal Palace | L 0-1 | 0-0 | 22 | | 15,026 |
| 12 | 29 | H | Arsenal | D 1-1 | 1-1 | 22 | Unsworth | 32,005 |
| 13 | Nov 1 | H | West Ham U | W 1-0 | 0-0 | — | Ablett | 28,353 |
| 14 | 5 | A | Norwich C | D 0-0 | 0-0 | 22 | | 18,377 |
| 15 | 21 | H | Liverpool | W 2-0 | 0-0 | — | Ferguson, Rideout | 39,866 |
| 16 | 26 | A | Chelsea | W 1-0 | 1-0 | 20 | Rideout | 28,115 |
| 17 | Dec 5 | H | Leeds U | W 3-0 | 1-0 | — | Rideout, Ferguson, Unsworth (pen) | 25,906 |
| 18 | 10 | A | Aston Villa | D 0-0 | 0-0 | 18 | | 29,678 |
| 19 | 17 | H | Tottenham H | D 0-0 | 0-0 | 19 | | 32,813 |
| 20 | 26 | H | Sheffield W | L 1-4 | 1-2 | 19 | Ferguson | 37,089 |
| 21 | 31 | H | Ipswich T | W 4-1 | 1-1 | 19 | Ferguson, Rideout 2, Watson | 25,667 |
| 22 | Jan 2 | A | Wimbledon | L 1-2 | 1-2 | 20 | Rideout | 9506 |
| 23 | 14 | A | Arsenal | D 1-1 | 1-1 | 20 | Watson | 34,743 |
| 24 | 21 | H | Crystal Palace | W 3-1 | 1-0 | 18 | Ferguson 2, Rideout | 23,734 |
| 25 | 24 | A | Liverpool | D 0-0 | 0-0 | — | | 39,505 |
| 26 | Feb 1 | A | Newcastle U | L 0-2 | 0-0 | — | | 34,465 |
| 27 | 4 | H | Norwich C | W 2-1 | 1-0 | 18 | Stuart, Rideout | 23,295 |
| 28 | 13 | A | West Ham U | D 2-2 | 1-1 | — | Rideout, Limpar | 21,081 |
| 29 | 22 | A | Leeds U | L 0-1 | 0-0 | — | | 30,793 |
| 30 | 25 | H | Manchester U | W 1-0 | 0-0 | 16 | Ferguson | 40,011 |
| 31 | Mar 4 | A | Leicester C | D 2-2 | 2-0 | 17 | Limpar, Samways | 20,447 |
| 32 | 8 | A | Nottingham F | L 1-2 | 1-1 | — | Barlow | 24,526 |
| 33 | 15 | H | Manchester C | D 1-1 | 0-1 | — | Unsworth (pen) | 28,485 |
| 34 | 18 | A | QPR | W 3-2 | 0-1 | 17 | Barlow, McDonald (og), Hinchcliffe | 14,488 |
| 35 | Apr 1 | H | Blackburn R | L 1-2 | 1-2 | 18 | Stuart | 37,905 |
| 36 | 14 | H | Newcastle U | W 2-0 | 1-0 | — | Amokachi 2 | 34,628 |
| 37 | 17 | A | Sheffield W | D 0-0 | 0-0 | 17 | | 27,880 |
| 38 | 29 | H | Wimbledon | D 0-0 | 0-0 | 17 | | 31,567 |
| 39 | May 3 | H | Chelsea | D 3-3 | 1-1 | — | Hinchcliffe, Ablett, Amokachi | 33,180 |
| 40 | 6 | H | Southampton | D 0-0 | 0-0 | 17 | | 36,851 |
| 41 | 9 | A | Ipswich T | W 1-0 | 0-0 | — | Rideout | 14,940 |
| 42 | 14 | A | Coventry C | D 0-0 | 0-0 | 15 | | 21,787 |

**Final League Position: 15**

### GOALSCORERS

*League (44):* Rideout 14, Ferguson 7, Amokachi 4, Ablett 3, Stuart 3, Unsworth 3 (2 pens), Barlow 2, Hinchcliffe 2, Limpar 2, Watson 2, Samways 1, own goal 1.
*Coca-Cola Cup (3):* Samways 1, Stuart 1 (pen), Watson 1.
*FA Cup (13):* Amokachi 2, Jackson 2, Rideout 2, Stuart 2, Ferguson 1, Hinchcliffe 1, Limpar 1, Parkinson 1, Watson 1.

| Southall N. 41 | Jackson M.A. 26 + 3 | Ablett G.I. 26 | Ebbrell J.K. 26 | Watson D. 38 | Unsworth D.G. 37 + 1 | Samways V. 14 + 5 | Stuart G.C. 20 + 8 | Cottee A.R. 3 | Rideout P.D. 25 + 4 | Limpar A. 19 + 8 | Parkinson J.S. 32 + 2 | Angell B.A.M. 3 + 1 | Hinchcliffe A.G. 28 + 1 | Burrows D. 19 | Amokachi D. 17 + 1 | Snodin I. 2 + 1 | Holmes P. 1 | Rowett G. 2 | Barlow S. 7 + 4 | Durrant I. 4 + 1 | Ferguson D. 22 + 1 | Horne B. 31 | Kearton J.B. 1 | Grant A.J. 1 + 4 | Barrett E.D. 17 | *Match No.* |
|---|---|---|---|---|---|---|---|---|---|---|---|---|---|---|---|---|---|---|---|---|---|---|---|---|---|---|
| 1 | 2 | 3 | 4 | 5 | 6 | 7 | 8 | 9 | 10 | 11 | 12 | | | | | | | | | | | | | | | 1 |
| 1 | 2 | 3 | 4 | 5 | 6 | 7 | 8 | 9 | 10 | | *11* | 12 | 14 | | | | | | | | | | | | | 2 |
| 1 | 2 | 3 | 4 | 5 | 6 | 7 | 8 | 9 | 10 | 12 | 11 | | | | | | | | | | | | | | | 3 |
| 1 | 2 | | 4 | 5 | 6 | 7 | 8 | | 10 | 11 | | 9 | 3 | | | | | | | | | | | | | 4 |
| 1 | 2 | | 4 | 5 | 6 | 7 | 8 | | 10 | 11 | | | | 3 | 9 | | | | | | | | | | | 5 |
| 1 | 2 | | 4 | 5 | 6 | 7 | 8 | | 10 | 11 | | | | 3 | 9 | 12 | | | | | | | | | | 6 |
| 1 | | 4 | | 5 | 6 | 7 | 8 | | | | | 10 | | 3 | 9 | 11 | 2 | | | | | | | | | 7 |
| 1 | | | | 5 | 6 | 7 | 8 | | | | 4 | | 11 | 3 | 9 | 2 | | 10 | 12 | | | | | | | 8 |
| 1 | 2 | | | *5* | 6 | 7 | 12 | | 10 | | 4 | | 11 | 3 | 9 | | | 8 | | 14 | | | | | | 9 |
| 1 | 2 | 5 | | | 6 | 7 | 12 | | | | 4 | | | 3 | 9 | | | | | 11 | 10 | 8 | | | | 10 |
| 1 | 2 | 5 | | | 6 | 7 | 8 | | | | 12 | | | 3 | 9 | | | | | 11 | 10 | 4 | | | | 11 |
| 1 | 2 | 5 | | | 6 | | 8 | | 12 | 14 | 4 | | | 3 | 9 | | | | | *11* | 10 | 7 | | | | 12 |
| 1 | 2 | 6 | | 5 | | | *8* | | 12 | 14 | 4 | | | 3 | 9 | | | | | 11 | 10 | 7 | | | | 13 |
| 1 | 2 | 4 | | 5 | 6 | | 8 | | 10 | 12 | 11 | | | 3 | | | | | | | 9 | 7 | | | | 14 |
| 1 | 2 | 3 | 4 | 5 | 6 | | | | 12 | 14 | 8 | | 11 | | *9* | | | | | | 10 | 7 | | | | 15 |
| 1 | 2 | 4 | | 5 | 6 | | | | 10 | 11 | 8 | | 3 | | | | | | | | 9 | 7 | | | | 16 |
| 1 | 2 | 3 | 4 | 5 | 6 | | 12 | | 10 | | 8 | | 11 | | | | | | | | 9 | 7 | | | | 17 |
| | 2 | | 4 | 5 | 6 | | | | 10 | 7 | 8 | | 11 | 3 | | | | | | | 9 | | 1 | | | 18 |
| 1 | 2 | | 4 | 5 | 6 | | | | 10 | 12 | 8 | | 11 | 3 | | | | | 9 | | | 7 | | | | 19 |
| 1 | 2 | | 4 | 5 | 6 | | 12 | | 10 | 7 | | | 11 | 3 | | | | | | | 9 | 8 | | | | 20 |
| 1 | 2 | | 4 | 5 | 6 | | | | 10 | | 8 | | 11 | 3 | | | | | | | 9 | 7 | | | | 21 |
| 1 | 2 | | 4 | 5 | 6 | | | | 10 | | 8 | | 11 | 3 | | | | | 12 | | 9 | 7 | | | | 22 |
| 1 | 2 | | 4 | 5 | 6 | | | | 10 | | 8 | | 11 | 3 | | | | | | | 9 | 7 | | | | 23 |
| 1 | 2 | | 4 | 5 | 6 | | | | 10 | | 8 | | 11 | 3 | | | | | | | 9 | 7 | | | | 24 |
| 1 | 2 | | 4 | 5 | 6 | | | | 10 | | 8 | | 11 | 3 | | | | | | | 9 | 7 | | | | 25 |
| 1 | 2 | | 4 | 5 | 6 | 12 | 9 | | | *7* | 10 | | | 11 | | | | | | | | 8 | | 14 | 3 | 26 |
| 1 | | 3 | 4 | 5 | 6 | 12 | 9 | | 10 | | 8 | | 11 | | | | | | | | | 7 | | | 2 | 27 |
| 1 | | 3 | 4 | 5 | 6 | | 8 | | 10 | 12 | | | 11 | | | | | | | | 9 | 7 | | | 2 | 28 |
| 1 | | 6 | 4 | 5 | | | 12 | | 10 | 11 | 8 | | 3 | | | | | | | | 9 | 7 | | | 2 | 29 |
| 1 | | | 4 | 5 | 6 | 12 | | | | 11 | 8 | | 3 | | | | | | 10 | | 9 | 7 | | | 2 | 30 |
| 1 | 12 | | | 5 | 6 | 7 | 14 | | | *11* | 4 | | 3 | | | | | | 10 | | 9 | 8 | | | 2 | 31 |
| 1 | | 3 | | 5 | 6 | 7 | 12 | | | 11 | 4 | | | | | | | | 10 | | 9 | 8 | | | 2 | 32 |
| 1 | | *6* | 4 | 5 | 12 | | 14 | | | 11 | 8 | | 3 | | | | | | 10 | | 9 | 7 | | | 2 | 33 |
| 1 | 12 | 6 | 4 | 5 | | | | | | 11 | | *10* | 3 | | 14 | | | | 9 | | | 7 | | 8 | 2 | 34 |
| 1 | 2 | 6 | | 5 | | | 8 | | | | 11 | | 3 | | 9 | | | | 10 | | | 7 | | 12 | 4 | 35 |
| 1 | | 3 | | 5 | 6 | | 8 | | | 7 | 4 | | 11 | | 9 | | | | | | | 10 | | 12 | 2 | 36 |
| 1 | 12 | 3 | | 5 | 6 | | | | 10 | 7 | 4 | | 11 | | | | | | | | *9* | 8 | | 14 | 2 | 37 |
| 1 | | 3 | | 5 | 6 | | 10 | | 12 | 7 | 4 | | 11 | | 9 | | | | | | | 8 | | | 2 | 38 |
| 1 | | 3 | | 5 | 6 | | 8 | | 10 | | 4 | | 11 | | 9 | | | | 12 | | | 7 | | | 2 | 39 |
| 1 | | 3 | 4 | 5 | 6 | 12 | | | 10 | 14 | 8 | | *11* | | 9 | | | | | | | 7 | | | 2 | 40 |
| 1 | | 3 | 4 | 5 | 6 | 12 | | | 10 | 7 | | | 11 | | *9* | | | | 14 | | | 8 | | | 2 | 41 |
| 1 | 5 | 3 | 4 | | 6 | 7 | 8 | | | 11 | 10 | | | | 9 | | | | | | 12 | | | | 2 | 42 |

**Coca-Cola Cup**

| | | |
|---|---|---|
| Second Round | Portsmouth (h) | 2-3 |
| | (a) | 1-1 |

**FA Cup**

| | | |
|---|---|---|
| Third Round | Derby Co (h) | 1-0 |
| Fourth Round | Bristol C (a) | 1-0 |
| Fifth Round | Norwich C (h) | 5-0 |
| Sixth Round | Newcastle U (h) | 1-0 |
| Semi-final | Tottenham H<br>at Elland Road | 4-1 |
| Final at Wembley | Manchester U | 1-0 |

ALC
WINDOWS
ALC

EXETER CITY 1994–95 *Back row (left to right):* Mark Gavin, Mark Cooper, David Cooper, Anthony Thirlby, Gary Rice, Martin Phillips, Danny Bailey, Micky Ross, Jason Minett.
*Centre row:* Russell Coughlin, Ronnie Robinson, Peter Whiston, Mark Came, Peter Fox, Robbie Turner, Andy Woodman, Stuart Storer, Scott Daniels, Jonathan Richardson, Richard Pears, Jonathan Brown.
*Front row:* Michele Cecere, Mike Chapman (Physio), Trevor Morgan, Terry Cooper (Manager), George Kent, Mark Radfort (YTS Manager), Colin Anderson.

# Division 3 EXETER CITY

***St James Park, Exeter EX4 6PX.*** Telephone: (01392) 54073. Fax: (01392) 425885. Training Ground: (01395) 232784.

***Ground capacity:*** 10,570.

***Record attendance:*** 20,984 v Sunderland, FA Cup 6th rd (replay), 4 March 1931.

***Record receipts:*** £59,862.98 v Aston Villa, FA Cup 3rd rd 8 January 1994.

***Pitch measurements:*** 114yd × 73yd.

***Honorary President:*** W. C. Hill.

***Chairman:*** A. I. Doble.

***Directors:*** P. Carter, M. Couch, S. W. Dawe, L. G. Vallance, M. Shelbourne.

***Manager:*** Peter Fox. ***Assistant Manager/Coach:*** Trevor Morgan. ***Physio:*** Mike Chapman.

***Secretary:*** Margaret Bond. ***Company Secretary:*** P. Carter.

***Commercial Manager:*** –.

***Year Formed:*** 1904. ***Turned Professional:*** 1908. ***Ltd Co.:*** 1908.

***Club Nickname:*** 'The Grecians'.

***Foundation:*** Exeter City was formed in 1904 by the amalgamation of St. Sidwell's United and Exeter United. The club first played in the East Devon League and then the Plymouth & District League. After an exhibition match between West Bromwich Albion and Woolwich Arsenal was held to test interest as Exeter was then a rugby stronghold, Exeter City decided at a meeting at the Red Lion Hotel to turn professional in 1908.

***First Football League game:*** 28 August, 1920, Division 3, v Brentford (h) W 3-0 – Pym; Coleburne, Feebury (1p); Crawshaw, Carrick, Mitton; Appleton, Makin, Wright (1), Vowles (1), Dockray.

***Record League Victory:*** 8–1 v Coventry C, Division 3 (S), 4 December 1926 – Bailey; Pollard, Charlton; Pullen, Pool, Garrett; Purcell (2), McDevitt, Blackmore (2), Dent (2), Compton (2). 8–1 v Aldershot, Division 3 (S), 4 May 1935 – Chesters; Gray, Miller; Risdon, Webb, Angus; Jack Scott (1), Wrightson (1), Poulter (3), McArthur (1), Dryden (1). (1 og).

***Record Cup Victory:*** 9–1 v Aberdare, FA Cup 1st rd, 26 November 1927 – Holland; Pollard, Charlton; Phoenix, Pool, Gee; Purcell (2), McDevitt, Dent (4), Vaughan (2), Compton (1).

***Record Defeat:*** 0–9 v Notts Co, Division 3 (S), 16 October 1948 and v Northampton T, Division 3 (S), 12 April 1958.

***Most League Points (2 for a win):*** 62, Division 4, 1976–77.

***Most League Points (3 for a win):*** 89, Division 4, 1989–90.

***Most League Goals:*** 88, Division 3 (S), 1932–33.

***Highest League Scorer in Season:*** Fred Whitlow, 33, Division 3 (S), 1932–33.

***Most League Goals in Total Aggregate:*** Tony Kellow, 129, 1976–78, 1980–83, 1985–88.

***Most Capped Player:*** Dermot Curtis, 1 (17), Eire.

***Most League Appearances:*** Arnold Mitchell, 495, 1952–66.

***Record Transfer Fee Received:*** £500,000 from Rangers for Chris Vinnicombe, November 1989.

***Record Transfer Fee Paid:*** £65,000 to Blackpool for Tony Kellow, March 1980.

***Football League Record:*** 1920 Elected Division 3; 1921–58 Division 3 (S); 1958–64 Division 4; 1964–66 Division 3; 1966–77 Division 4; 1977–84 Division 3; 1984–90 Division 4; 1990–92 Division 3; 1992–94 Division 2; 1994– Division 3.

***Honours:*** *Football League:* Division 3 best season: 8th, 1979–80; Division 3 (S) – Runners-up 1932–33; Division 4 – Champions 1989–90; Runners-up 1976–77. *FA Cup:* best season: 6th rd replay, 1931. *Football League Cup:* never beyond 4th rd. *Division 3 (S) Cup:* Winners 1934.

***Colours:*** Red and white striped shirts, black shorts, red stockings. **Change colours:** Blue and white striped shirts, blue shorts, blue stockings.

## EXETER CITY 1994–95 LEAGUE RECORD

| *Match No.* | *Date* | | *Venue* | *Opponents* | *Result* | | *H/T Score* | *Lg. Pos.* | *Goalscorers* | *Atten-dance* |
|---|---|---|---|---|---|---|---|---|---|---|
| 1 | Aug | 13 | A | Lincoln C | L | 0-2 | 0-2 | — | | 3439 |
| 2 | | 20 | H | Bury | L | 0-4 | 0-3 | 22 | | 2164 |
| 3 | | 27 | A | Darlington | L | 0-2 | 0-0 | 22 | | 1861 |
| 4 | | 30 | H | Colchester U | W | 1-0 | 1-0 | — | Bailey | 1804 |
| 5 | Sept | 3 | H | Gillingham | W | 3-0 | 2-0 | 14 | Cooper M 2, Dunne (og) | 2241 |
| 6 | | 10 | A | Carlisle U | L | 0-1 | 0-1 | 17 | | 6213 |
| 7 | | 13 | A | Chesterfield | L | 0-2 | 0-1 | — | | 2136 |
| 8 | | 17 | H | Lincoln C | W | 1-0 | 0-0 | 15 | Thirlby | 2180 |
| 9 | | 24 | A | Mansfield T | D | 1-1 | 0-0 | 14 | Morgan | 2468 |
| 10 | Oct | 1 | H | Hartlepool U | W | 2-1 | 1-1 | 14 | Gavin, Cooper M | 2390 |
| 11 | | 8 | H | Northampton T | D | 0-0 | 0-0 | 15 | | 3015 |
| 12 | | 15 | A | Fulham | L | 0-4 | 0-2 | 16 | | 4314 |
| 13 | | 22 | H | Scunthorpe U | D | 2-2 | 1-1 | 15 | Came, Cecere | 2511 |
| 14 | | 29 | A | Preston NE | W | 1-0 | 1-0 | 14 | Cecere | 6808 |
| 15 | Nov | 5 | H | Doncaster R | L | 1-5 | 0-4 | 15 | Turner | 2813 |
| 16 | | 19 | A | Walsall | L | 0-1 | 0-1 | 16 | | 3629 |
| 17 | | 26 | H | Scarborough | W | 5-2 | 2-1 | 14 | Cecere 2, Gavin, Phillips, Storer | 2179 |
| 18 | Dec | 10 | A | Bury | D | 0-0 | 0-0 | 15 | | 2876 |
| 19 | | 17 | H | Darlington | L | 0-2 | 0-1 | 16 | | 2338 |
| 20 | | 26 | H | Torquay U | L | 1-2 | 1-0 | 16 | Storer | 5538 |
| 21 | | 27 | A | Hereford U | L | 0-3 | 0-2 | 17 | | 2567 |
| 22 | Jan | 7 | A | Scunthorpe U | L | 0-3 | 0-2 | 18 | | 2463 |
| 23 | | 14 | H | Rochdale | D | 0-0 | 0-0 | 17 | | 2316 |
| 24 | | 31 | A | Doncaster R | L | 0-1 | 0-0 | — | | 1611 |
| 25 | Feb | 4 | A | Scarborough | W | 2-0 | 1-0 | 17 | Anderson, Pears | 1512 |
| 26 | | 18 | A | Rochdale | W | 1-0 | 1-0 | 17 | Cooper M | 1945 |
| 27 | | 21 | H | Wigan Ath | L | 2-4 | 1-2 | — | Richardson, Cecere | 2370 |
| 28 | | 25 | A | Hartlepool U | D | 2-2 | 1-1 | 18 | Cecere, Thirlby | 1440 |
| 29 | | 28 | A | Barnet | D | 1-1 | 0-1 | — | Cooper M | 1325 |
| 30 | Mar | 4 | H | Mansfield T | L | 2-3 | 1-1 | 18 | Phillips, Minett (pen) | 2458 |
| 31 | | 11 | H | Carlisle U | D | 1-1 | 1-1 | 18 | Brown | 2673 |
| 32 | | 18 | A | Colchester U | L | 1-3 | 0-1 | 19 | Cecere | 2375 |
| 33 | | 21 | H | Preston NE | L | 0-1 | 0-0 | — | | 2057 |
| 34 | | 25 | A | Gillingham | L | 0-3 | 0-2 | 21 | | 3332 |
| 35 | Apr | 1 | H | Chesterfield | L | 1-2 | 0-0 | 21 | Brown | 2144 |
| 36 | | 4 | H | Walsall | L | 1-3 | 0-1 | — | Cecere | 1551 |
| 37 | | 8 | A | Wigan Ath | L | 1-3 | 0-2 | 21 | Cecere | 1417 |
| 38 | | 15 | H | Hereford U | D | 1-1 | 0-1 | 21 | Cecere | 2083 |
| 39 | | 18 | A | Torquay U | D | 0-0 | 0-0 | — | | 4155 |
| 40 | | 22 | H | Barnet | L | 1-2 | 0-1 | 21 | Cooper M | 1903 |
| 41 | | 29 | H | Fulham | L | 0-1 | 0-0 | 22 | | 3388 |
| 42 | May | 6 | A | Northampton T | L | 1-2 | 0-1 | 22 | Minett (pen) | 6734 |

**Final League Position: 22**

### GOALSCORERS

*League (36):* Cecere 10, Cooper M 6, Brown 2, Gavin 2, Minett 2 (2 pens), Phillips 2, Storer 2, Thirlby 2, Anderson 1, Bailey 1, Came 1, Morgan 1, Pears 1, Richardson 1, Turner 1, own goal 1.
*Coca-Cola Cup (2):* Cecere 1, Turner 1.
*FA Cup (2):* Cecere 1, Morgan 1.

| Woodman A.J. 6 | Daniels S. 6 + 1 | Anderson C.R. 21 | Cooper M.N. 31 + 9 | Came M.R. 32 | Richardson J.D.P. 38 | Storer S.J. 21 + 2 | Coughlin R. 23 + 2 | Turner R.P. 10 + 1 | Ross M.P. 1 | Gavin M.W. 37 | Thirlby A.D. 20 + 7 | Brown J. 32 + 5 | Rice G.J. 5 + 5 | Bailey D.S. 14 | Phillips M.J. 18 + 6 | Cecere M.J. 27 + 1 | Pears R.J. 12 + 7 | Fox P.D. 31 | Minett J. 38 | Robinson R. 16 + 1 | Morgan T.J. 4 + 5 | Bellotti R.C. 1 + 1 | Barrett M.J. 4 | Cooper D.B.E. 14 | *Match No.* |
|---|---|---|---|---|---|---|---|---|---|---|---|---|---|---|---|---|---|---|---|---|---|---|---|---|---|
| 1 | 2 | 3 | 4 | 5 | 6 | 7 | 8 | *9* | 10 | 11 | 12 | 14 | | | | | | | | | | | | | 1 |
| 1 | 2 | | 12 | 5 | | | | 9 | | 11 | 8 | 6 | 3 | 4 | 7 | *10* | 14 | | | | | | | | 2 |
| | | | 7 | 5 | 6 | 12 | | | | 11 | 8 | 14 | 3 | 4 | | 9 | *10* | 1 | 2 | | | | | | 3 |
| | | 3 | 9 | 5 | 6 | 7 | 10 | | | 11 | 8 | 12 | | 4 | | | | 1 | 2 | | | | | | 4 |
| | | | 9 | 5 | 6 | 7 | 10 | | | 11 | 8 | | | 4 | 12 | | | 1 | 2 | 3 | | | | | 5 |
| | | | 9 | 5 | 6 | 7 | 10 | | | | 8 | 11 | 12 | 4 | | | | 1 | 2 | 3 | | | | | 6 |
| | | | *9* | 5 | 6 | 7 | 10 | | | 11 | 8 | 4 | 14 | | 12 | | | 1 | 2 | 3 | | | | | 7 |
| | | | | 5 | 6 | 7 | 10 | | | 11 | 8 | 4 | | | | 12 | | 1 | 2 | 3 | 9 | | | | 8 |
| | | | 10 | | 6 | 7 | 5 | 9 | | | 8 | 4 | 11 | | | | | 1 | 2 | 3 | 12 | | | | 9 |
| | | 10 | 4 | 5 | 6 | | 7 | 9 | | 11 | *8* | 12 | | | | | | 1 | 2 | 3 | 14 | | | | 10 |
| | | | 4 | 5 | | 7 | 10 | 9 | | 11 | 8 | 6 | | | | | | 1 | 2 | 3 | 12 | | | | 11 |
| | | | 4 | 5 | 6 | 7 | 10 | 9 | | 11 | 8 | | | | | | | 1 | 2 | 3 | | | | | 12 |
| 1 | | | 4 | 5 | | 7 | 10 | 9 | | 11 | 8 | 3 | | | | 6 | | | 2 | | | | | | 13 |
| 1 | | | 4 | 5 | 6 | 7 | 10 | 9 | | 11 | | | | | | 8 | | | 2 | 3 | | | | | 14 |
| 1 | | | 4 | 5 | 6 | 7 | 10 | 12 | | 11 | | 3 | 14 | | *8* | 9 | | | 2 | | | | | | 15 |
| | | | 12 | 5 | 6 | | 8 | 9 | | 11 | *7* | 3 | | 4 | 14 | 10 | | 1 | 2 | | | | | | 16 |
| 1 | | | 12 | | 6 | 7 | *10* | *9* | | 11 | | 3 | 14 | 4 | 5 | 8 | | | 2 | | | 15 | | | 17 |
| | 10 | | 9 | 5 | 6 | 7 | 8 | | | 11 | | 3 | | 4 | | | | | 2 | 12 | | 1 | | | 18 |
| | 12 | | *9* | 5 | 6 | 7 | | | | 11 | 8 | 3 | | 4 | | | | | 2 | 10 | 14 | | 1 | | 19 |
| | | 8 | 12 | 5 | 6 | 7 | | | | 11 | | 10 | | 4 | | | | | 2 | 3 | 9 | | 1 | | 20 |
| | 5 | 8 | 10 | | 6 | 7 | | | | 11 | | | | 4 | 12 | | 9 | | 2 | 3 | | | 1 | | 21 |
| | 5 | 10 | 8 | | 6 | 7 | | | | 11 | | | | 4 | | 3 | | | 2 | 9 | | | 1 | | 22 |
| | 5 | 10 | 8 | | 6 | 7 | | | | 9 | | 12 | | 4 | | *11* | 14 | 1 | 2 | 3 | | | | | 23 |
| | | 3 | 8 | 5 | 6 | 7 | 4 | | | 11 | | 9 | | | | 10 | 12 | 1 | 2 | | | | | | 24 |
| | | 4 | 8 | 5 | 6 | 7 | | | | 11 | 12 | 3 | | | | 10 | 9 | 1 | 2 | | | | | | 25 |
| | | 4 | 8 | 5 | 6 | | | | | 11 | 7 | 3 | | | 12 | 10 | 9 | 1 | 2 | | | | | | 26 |
| | | 4 | 8 | 5 | 6 | 12 | | | | 11 | 7 | 3 | | | 14 | 10 | *9* | 1 | 2 | | | | | | 27 |
| | | | *8* | | 6 | | 4 | | | 11 | 12 | 2 | | | 7 | 10 | 9 | 1 | | 5 | 14 | | | 3 | 28 |
| | | | 8 | | 6 | | 4 | | | 11 | 12 | 5 | | | 7 | 10 | 9 | 1 | 2 | | | | | 3 | 29 |
| | | | 8 | | 6 | | 4 | | | 11 | 12 | 9 | | | 7 | 10 | | 1 | 2 | 5 | | | | 3 | 30 |
| | | | 12 | 5 | 6 | | | | | 11 | 8 | 4 | | | 7 | 10 | 9 | 1 | 2 | | | | | 3 | 31 |
| | | 4 | 12 | 5 | | | | | | 11 | 10 | 6 | | | 7 | 8 | 9 | 1 | 2 | | | | | 3 | 32 |
| | | 4 | 12 | 5 | 6 | | | | | 11 | *10* | 9 | | | 7 | 8 | 14 | 1 | 2 | | | | | 3 | 33 |
| | | 4 | 12 | 5 | 6 | | | | | 11 | | 8 | | | 7 | 10 | | 1 | 2 | | 9 | | | 3 | 34 |
| | | 4 | 8 | 5 | 6 | | 12 | | | | 11 | 10 | | | 7 | | 14 | 1 | 2 | | *9* | | | 3 | 35 |
| | | 4 | 8 | 5 | 6 | | | | | 11 | | 9 | | | 7 | 10 | | 1 | 2 | | | | | 3 | 36 |
| | | 4 | 8 | 5 | 6 | | | | | | | 11 | 12 | | 7 | 10 | 9 | 1 | 2 | | | | | 3 | 37 |
| | | 4 | 8 | | 6 | | 11 | | | | 12 | 2 | 3 | 9 | 7 | 10 | | 1 | | | | | | 5 | 38 |
| | | 4 | | 5 | 6 | | 8 | | | 11 | | 9 | | | 7 | 10 | 12 | 1 | 2 | | | | | 3 | 39 |
| | | | 12 | 5 | 6 | | 4 | | | 11 | | 8 | | | 7 | 10 | 9 | 1 | 2 | | | | | 3 | 40 |
| | | 3 | 8 | 5 | 6 | | 12 | | | 11 | 14 | 4 | | | 7 | 10 | *9* | 1 | 2 | | | | | | 41 |
| | | 10 | 9 | | 6 | | | | | 11 | | 4 | 3 | | 7 | 8 | 12 | 1 | 2 | | | | | 5 | 42 |

**Coca-Cola Cup**

| | | |
|---|---|---|
| First Round | Swansea C (h) | 2-2 |
| | (a) | 0-2 |

**FA Cup**

| | | |
|---|---|---|
| First Round | Crawley (h) | 1-0 |
| Second Round | Colchester U (h) | 1-2 |

FULHAM FOOTBALL CLUB
RIVERSIDERS
GMB
GMB working together
GMB working together

FULHAM 1994–95 *Back row (left to right):* Micky Adams (Player/Coach), Chris Smith (Physio), Julian Hails, Duncan Jupp, Robert Haworth, Michael Mison, Jim Stannard, Lee Harrison, Terry Angus, Glen Thomas, Alan Cork, Martin Ferney, Len Walker (Assistant Manager).
*Front row:* Danny Bolt, Martin Thomas, Gary Bazil, John Marshall, Kevin Moore, Ian Branfoot (Manager), Simon Morgan, Ara Bedrossian, Robbie Herrera, Nicky Andrews, Terry Hurlock.

# Division 3 FULHAM

***Craven Cottage, Stevenage Rd, Fulham, London SW6 6HH.*** Telephone: (0171) 736 6561. Fax: (0171) 731 7047. Call Line: 0891 440044.

***Ground capacity:*** 14,969.

***Record attendance:*** 49,335 v Millwall, Division 2, 8 October 1938.

***Record receipts:*** £80,247 v Chelsea, Division 2, 8 October 1983.

***Pitch measurements:*** 110yd × 75yd.

***Chief Executive:*** R.J. Summers.

***Chairman:*** Jimmy Hill.

***Directors:*** W. F. Muddyman (vice-chairman), C. A. Swain, A. Muddyman, T. Wilson, D. E. Shrimpton.

***Manager:*** Ian Branfoot. ***Assistant Manager:*** Len Walker.

***Player-Coach:*** Micky Adams. ***Physio:*** Chris Smith. ***Community Officer:*** Gary Mulcahey.

***Club Secretary:*** Mrs Janice O'Doherty.

***Commercial Manager:*** Ken Myers.

***Year Formed:*** 1879. ***Turned Professional:*** 1898. ***Ltd Co.:*** 1903. ***Reformed:*** 1987.

***Club Nickname:*** 'Cottagers'.

***Previous Name:*** 1879–88, Fulham St Andrew's.

***Previous Grounds:*** 1879 Star Road, Fulham; c.1883 Eel Brook Common, 1884 Lillie Road; 1885 Putney Lower Common; 1886 Ranelagh House, Fulham; 1888 Barn Elms, Castelnau; 1889 Purser's Cross (Roskell's Field), Parsons Green Lane; 1891 Eel Brook Common; 1891 Half Moon, Putney; 1895 Captain James Field, West Brompton; 1896 Craven Cottage.

***Foundation:*** Churchgoers were responsible for the foundation of Fulham, which first saw the light of day as Fulham St. Andrew's Church Sunday School FC in 1879. They won the West London Amateur Cup in 1887 and the championship of the West London League in its initial season of 1892–93. The name Fulham had been adopted in 1888.

***First Football League game:*** 3 September, 1907, Division 2, v Hull C (h) L 0-1 – Skene; Ross, Lindsay; Collins, Morrison, Goldie; Dalrymple, Freeman, Bevan, Hubbard, Threlfall.

***Record League Victory:*** 10–1 v Ipswich T, Division 1, 26 December 1963 – Macedo; Cohen, Langley; Mullery (1), Keetch, Robson (1); Key, Cook (1), Leggat (4), Haynes, Howfield (3).

***Record Cup Victory:*** 6–0 v Wimbledon (away), FA Cup, 1st rd (replay), 3 December 1930 – Iceton; Gibbon, Lilley; Oliver, Dudley, Barrett; Temple, Hammond (1), Watkins (1), Gibbons (2), Penn (2). 6–0 v Bury, FA Cup, 3rd rd, 7 January 1938 – Turner; Bacuzzi, Keeping; Evans, Dennison, Tompkins; Higgins, Worsley, Rooke (6), O'Callaghan, Arnold.

***Record Defeat:*** 0–10 v Liverpool, League Cup 2nd rd, 1st leg, 23 September 1986.

***Most League Points (2 for a win):*** 60, Division 2, 1958–59 and Division 3, 1970–71.

***Most League Points (3 for a win):*** 78, Division 3, 1981–82.

***Most League Goals:*** 111, Division 3 (S), 1931–32.

***Highest League Scorer in Season:*** Frank Newton, 43, Division 3 (S), 1931–32.

***Most League Goals in Total Aggregate:*** Gordon Davies, 159, 1978–84, 1986–91.

***Most Capped Player:*** Johnny Haynes, 56, England.

***Most League Appearances:*** Johnny Haynes, 594, 1952–70.

***Record Transfer Fee Received:*** £333,333 from Liverpool for Richard Money, May 1980.

***Record Transfer Fee Paid:*** £150,000 to Orient for Peter Kitchen, February 1979, and to Brighton & HA for Teddy Maybank, December 1979.

***Football League Record:*** 1907 Elected to Division 2; 1928–32 Division 3 (S); 1932–49 Division 2; 1949–52 Division 1; 1952–59 Division 2; 1959–68 Division 1; 1968–69 Division 2; 1969–71 Division 3; 1971–80 Division 2; 1980–82 Division 3; 1982–86 Division 2; 1986–92 Division 3; 1992–94 Division 2; 1994– Division 3.

***Honours:*** *Football League:* Division 1 best season: 10th, 1959–60; Division 2 – Champions 1948–49; Runners-up 1958–59; Division 3 (S) – Champions 1931–32; Division 3 – Runners-up 1970–71. *FA Cup:* Runners-up 1975. *Football League Cup:* best season: 5th rd, 1968, 1971.

***Colours:*** White shirts, red and black trim, black shorts, white stockings red and black trim. **Change colours:** Red and black halved shirts, white shorts, black stockings with red trim.

## FULHAM 1994–95 LEAGUE RECORD

| Match No. | Date | Venue | Opponents | Result | H/T Score | Lg. Pos. | Goalscorers | Attendance |
|---|---|---|---|---|---|---|---|---|
| 1 | Aug 13 | H | Walsall | D 1-1 | 0-1 | — | Moore | 5308 |
| 2 | 20 | A | Scunthorpe U | W 2-1 | 1-1 | 6 | Cork 2 | 3165 |
| 3 | 27 | H | Wigan Ath | W 2-0 | 1-0 | 5 | Morgan, Cork | 4241 |
| 4 | 30 | A | Doncaster R | D 0-0 | 0-0 | — |  | 3003 |
| 5 | Sept 3 | A | Torquay U | L 1-2 | 1-2 | 8 | Moore | 4739 |
| 6 | 10 | H | Preston NE | L 0-1 | 0-0 | 10 |  | 5001 |
| 7 | 13 | H | Scarborough | L 1-2 | 1-2 | — | Hails | 2729 |
| 8 | 17 | A | Walsall | L 1-5 | 0-3 | 17 | Brazil | 3378 |
| 9 | 24 | H | Hereford U | D 1-1 | 0-1 | 15 | Brazil | 3740 |
| 10 | Oct 1 | A | Barnet | D 0-0 | 0-0 | 17 |  | 3579 |
| 11 | 8 | A | Rochdale | W 2-1 | 0-1 | 16 | Brazil, Hurlock | 2573 |
| 12 | 15 | H | Exeter C | W 4-0 | 2-0 | 12 | Stallard 3, Morgan | 4314 |
| 13 | 22 | A | Chesterfield | D 1-1 | 0-1 | 12 | Moore | 2860 |
| 14 | 29 | H | Carlisle U | L 1-3 | 0-2 | 15 | Morgan | 5563 |
| 15 | Nov 5 | A | Northampton T | W 1-0 | 1-0 | 12 | Adams | 7366 |
| 16 | 19 | H | Lincoln C | D 1-1 | 1-0 | 13 | Adams | 3955 |
| 17 | 26 | A | Bury | D 0-0 | 0-0 | 11 |  | 3323 |
| 18 | Dec 10 | H | Scunthorpe U | W 1-0 | 1-0 | 8 | Morgan | 3358 |
| 19 | 17 | A | Wigan Ath | D 1-1 | 0-1 | 10 | Marshall | 1791 |
| 20 | 26 | A | Gillingham | L 1-4 | 0-1 | 12 | Morgan | 4677 |
| 21 | 27 | H | Colchester U | L 1-2 | 1-1 | 13 | Hamill | 4243 |
| 22 | 31 | A | Hartlepool U | W 2-1 | 1-1 | 12 | Cusack, Brazil | 1698 |
| 23 | Jan 2 | H | Mansfield T | W 4-2 | 1-1 | 12 | Hamill, Cusack, Blake, Thomas M | 4091 |
| 24 | 8 | H | Chesterfield | D 1-1 | 0-1 | 11 | Brazil | 3927 |
| 25 | 14 | A | Darlington | D 0-0 | 0-0 | 12 |  | 2113 |
| 26 | 28 | A | Carlisle U | D 1-1 | 1-1 | 12 | Walling (og) | 6891 |
| 27 | Feb 4 | H | Bury | W 1-0 | 0-0 | 12 | Thomas M | 3941 |
| 28 | 14 | H | Northampton T | D 4-4 | 2-1 | — | Morgan 2, Adams (pen), Hamill | 3423 |
| 29 | 18 | H | Darlington | W 3-1 | 1-0 | 8 | Adams 2, Hamill | 3864 |
| 30 | 25 | H | Barnet | W 4-0 | 3-0 | 6 | Cusack, Marshall, Morgan, Hamill | 6195 |
| 31 | Mar 4 | A | Hereford U | D 1-1 | 1-0 | 8 | Jupp | 2895 |
| 32 | 11 | A | Preston NE | L 2-3 | 1-1 | 10 | Jupp, Blake (pen) | 8601 |
| 33 | 18 | H | Doncaster R | L 0-2 | 0-1 | 11 |  | 4031 |
| 34 | 25 | H | Torquay U | W 2-1 | 0-1 | 9 | Adams, Cusack | 4941 |
| 35 | Apr 1 | A | Scarborough | L 1-3 | 0-0 | 10 | Adams | 2050 |
| 36 | 8 | H | Hartlepool U | W 1-0 | 0-0 | 10 | Blake | 3465 |
| 37 | 11 | A | Lincoln C | L 0-2 | 0-1 | — |  | 2932 |
| 38 | 15 | A | Colchester U | L 2-5 | 1-4 | 11 | Morgan, Mison | 3448 |
| 39 | 17 | H | Gillingham | W 1-0 | 0-0 | 10 | Morgan | 3612 |
| 40 | 22 | A | Mansfield T | D 1-1 | 0-1 | 10 | Morgan | 2861 |
| 41 | 29 | A | Exeter C | W 1-0 | 0-0 | 9 | Brazil | 3388 |
| 42 | May 6 | H | Rochdale | W 5-0 | 3-0 | 8 | Cusack 3, Thomas M, Brazil | 4342 |

**Final League Position: 8**

### GOALSCORERS

*League (60):* Morgan 11, Adams 7 (1 pen), Brazil 7, Cusack 7, Hamill 5, Blake 3 (1 pen), Cork 3, Moore 3, Stallard 3, Thomas M 3, Jupp 2, Marshall 2, Hails 1, Hurlock 1, Mison 1, own goal 1.
*Coca-Cola Cup (5):* Haworth 2, Moore 2, Blake 1.
*FA Cup (9):* Adams 4 (2 pens), Hamill 2, Blake 1, Cork 1, Morgan 1.

| Stannard J. 36 | Morgan S.C. 42 | Marshall J.P. 25 + 2 | Mison M. 17 + 7 | Moore K.T. 31 | Thomas G.A. 7 | Thomas M.R. 21 + 2 | Bedrossian A. 3 | Cork A.G. 11 + 4 | Brazil G.N. 30 + 2 | Herrera R. 26 + 1 | Haworth R.J. 3 + 7 | Jupp D.A. 35 + 1 | Ferney M.J. 5 + 2 | Hurlock T.A. 27 | Hails J. 6 + 2 | Angus T.N. 21 + 2 | Adams M.R. 18 + 3 | Blake M.C. 34 + 1 | Stallard M. 4 | Finnigan A. 7 + 4 | Cusack N.J. 26 + 1 | Harrison L.D. 6 + 1 | Hamill R. 18 + 5 | Bartley C.A. 1 | Gregory J.G. — + 1 | Bolt D.A. 2 | Match No. |
|---|---|---|---|---|---|---|---|---|---|---|---|---|---|---|---|---|---|---|---|---|---|---|---|---|---|---|---|
| 1 | 2 | 3 | 4 | 5 | 6 | *7* | 8 | 9 | 10 | 11 | 12 | 14 | | | | | | | | | | | | | | | 1 |
| 1 | 2 | 7 | 4 | 5 | 6 | | | 9 | 10 | 3 | 11 | 8 | 12 | | | | | | | | | | | | | | 2 |
| 1 | 2 | 7 | 11 | 5 | 6 | | | 9 | 10 | 3 | | 8 | | 4 | 12 | | | | | | | | | | | | 3 |
| 1 | 2 | 7 | 11 | 5 | 6 | | | | 10 | | | 8 | | 4 | 9 | 3 | | | | | | | | | | | 4 |
| 1 | 2 | 7 | 11 | 5 | 6 | | | 9 | 10 | | 12 | 8 | | 4 | 14 | | 3 | | | | | | | | | | 5 |
| 1 | 2 | 7 | | 5 | 6 | | | 9 | 10 | | 12 | 8 | | 4 | 11 | | 3 | | | | | | | | | | 6 |
| 1 | 2 | 12 | 7 | 5 | 6 | 14 | | 9 | 10 | | | 8 | | 4 | 11 | | *3* | | | | | | | | | | 7 |
| 1 | 2 | 7 | | 5 | | *6* | | 9 | 10 | 3 | 12 | 8 | | 4 | 11 | | | 14 | | | | | | | | | 8 |
| 1 | 2 | 7 | 4 | 5 | | | | 9 | 12 | 3 | | 8 | | | | | 10 | 6 | 11 | | | | | | | | 9 |
| 1 | 6 | 3 | 4 | | | 11 | 7 | | 10 | | 14 | | | 8 | | 12 | | 5 | 9 | 2 | | | | | | | 10 |
| 1 | 6 | | 8 | | | 11 | 7 | | 10 | | 12 | 2 | | 4 | | 3 | | 5 | 9 | | | | | | | | 11 |
| 1 | 8 | | 7 | 5 | | 11 | | | 10 | | | 2 | | 4 | | 3 | | 6 | 9 | | | | | | | | 12 |
| 1 | 8 | | 7 | 5 | | | | | 10 | | 9 | 2 | | 4 | *11* | 3 | 12 | 6 | | 14 | | | | | | | 13 |
| 1 | 8 | | 7 | 5 | | | | | 10 | | 9 | 2 | | 4 | *11* | 3 | 12 | 6 | | 14 | | | | | | | 14 |
| 1 | 8 | 4 | 7 | | | | | 12 | 10 | 3 | | | | | | 5 | 11 | 6 | | 2 | 9 | | | | | | 15 |
| 1 | 8 | 10 | 7 | 5 | | | | | | 3 | | 2 | | 4 | | | 11 | 6 | | | 9 | 15 | | | | | 16 |
| 1 | 8 | 7 | | 5 | | | | 10 | | 3 | | 2 | | 4 | | | 11 | 6 | | | 9 | | | | | | 17 |
| 1 | 8 | 7 | | 5 | | | | 11 | 10 | 3 | | 2 | | 4 | | | | 6 | | | 9 | | 12 | | | | 18 |
| 1 | 8 | 7 | 4 | 5 | | | | | 10 | 3 | | 2 | 12 | | | | | 6 | | | 9 | | 11 | | | | 19 |
| 1 | 8 | | 12 | 5 | | | | | 10 | 3 | | 2 | *7* | 4 | | 14 | | 6 | | | 9 | | 11 | | | | 20 |
| 1 | 8 | | | 5 | | | | | 10 | | | 2 | | 4 | | 3 | | 6 | | 7 | 9 | | 11 | | | | 21 |
| 1 | 8 | | | 5 | | 7 | | | 10 | | | 2 | | 4 | | 3 | | 6 | | | 9 | | 11 | | | | 22 |
| 1 | 8 | | | 5 | | 7 | | | 10 | 12 | | 2 | | 4 | | 3 | | 6 | | | 9 | | 11 | | | | 23 |
| 1 | 8 | | | 5 | | 7 | | | 10 | 3 | 12 | 2 | | 4 | | | | 6 | | | 9 | | 11 | | | | 24 |
| 1 | 8 | | | 5 | | 7 | | | 10 | 3 | | | 4 | | | | | 6 | | 2 | 9 | | 11 | | | | 25 |
| 1 | 8 | | | 5 | | 7 | | | 10 | | | | 4 | | | 3 | | 6 | | 2 | 9 | | 11 | | | | 26 |
| 1 | 8 | 4 | | 5 | | 7 | | | 10 | | | 2 | | | | 3 | | 6 | | | 9 | | 11 | | | | 27 |
| 1 | 8 | 4 | | 5 | | 7 | | | 10 | | | 2 | | | | 3 | 12 | 6 | | | 9 | | 11 | | | | 28 |
| 1 | 8 | 4 | | | | 7 | | | | 3 | | 2 | | | | 5 | 10 | 6 | | 12 | 9 | | 11 | | | | 29 |
| 1 | 8 | 4 | 12 | | | 7 | | | | 3 | | 2 | | | | 5 | *10* | 6 | | 14 | 9 | | 11 | | | | 30 |
| 1 | 8 | 7 | 12 | | | | | | 14 | 3 | | 2 | | 4 | | 5 | *10* | 6 | | | 9 | | 11 | | | | 31 |
| 1 | 8 | 7 | 10 | | | | | 12 | | 3 | | 2 | | 4 | | 5 | | 6 | | | 9 | | 11 | | | | 32 |
| 1 | 8 | 7 | | 5 | | 12 | | | | 3 | | 2 | | 4 | | | 10 | 6 | | | 9 | | 11 | | | | 33 |
| 1 | 8 | | | 5 | | 7 | | | | 3 | | 2 | | 4 | | | 10 | 6 | | | 9 | | 11 | | | | 34 |
| 1 | 8 | 11 | | 5 | | 7 | | | | | | 2 | | 4 | | 3 | 10 | 6 | | | 9 | | 12 | | | | 35 |
| | 8 | 7 | | 5 | | | | 12 | | 3 | | 2 | | 4 | | | 10 | 6 | | | | 1 | 11 | *9* | 15 | | 36 |
| | 8 | 12 | | 5 | | 7 | | 9 | | 3 | | 2 | | 4 | | | 10 | 6 | | | 14 | 1 | *11* | | | | 37 |
| | 8 | 7 | 12 | 5 | | | | 14 | *11* | 3 | | 2 | | 4 | | | 10 | 6 | | | 9 | 1 | | | | | 38 |
| | 8 | 7 | 12 | | | 4 | | | *11* | 3 | | 2 | | | | 5 | 10 | 6 | | | 9 | 1 | 14 | | | | 39 |
| 1 | 8 | | 4 | | | 7 | | | 11 | 3 | | 2 | | | | 5 | 10 | 6 | | | 9 | | 12 | | | | 40 |
| | 8 | | 12 | | | 7 | | | 11 | 3 | | | 4 | | | 5 | | 6 | | 2 | 9 | 1 | | | | 10 | 41 |
| | 8 | | 12 | | | 7 | | | 11 | 3 | | | 4 | | | 5 | | 6 | | 2 | 9 | 1 | 14 | | | *10* | 42 |

**Coca-Cola Cup**

| | | |
|---|---|---|
| First Round | Luton T (a) | 1-1 |
| | (h) | 1-1 |
| Second Round | Stoke C (h) | 3-2 |
| | (a) | 0-1 |

**FA Cup**

| | | |
|---|---|---|
| First Round | Ashford T (a) | 2-2 |
| | (h) | 5-3 |
| Second Round | Gillingham (a) | 1-1 |
| | (h) | 1-2 |

GILLINGHAM 1994–95 *Back row (left to right):* Andy Ramage, Paul Hague, Tony Butler, Steve Banks, Lee Osborne, Scott Barrett, Robin Trott, Andy Arnott, Lee Palmer.
*Third row:* Paul Baker, Sam Comer, Danny Lander, Lee Spiller, Marc Hills, Neil Smillie (Coach), Kevin Clifford, Scott Clarke, Paul Wilson, Lee Quigley, Javed Mughal (Physio).
*Second row:* Joe Dunne, Richard Carpenter, Paul Watson, Robert Reinelt, Mike Flanagan (Manager), Richard Green, Gary Micklewhite, Neil Smith, Scott Lindsey.
*Front row:* Lee Williams, Richard Corbyn, Karl Emerick, John Carney, Danny Francis, Mark Barnes, Lee Bacon, Adam Flanagan, Paul Sykes.

# Division 3 GILLINGHAM

***Priestfield Stadium, Gillingham, ME7 4DD.*** Telephone: (01634) 851854/576828. Fax: (01634) 850986.

***Ground capacity:*** 10,412.

***Record attendance:*** 23,002 v QPR, FA Cup 3rd rd 10 January 1948.

***Record receipts:*** £80,184 v Sheffield W, FA Cup 3rd rd, 7 January 1995.

***Pitch measurements:*** 114yd × 75yd.

***President:*** J. W. Leech. ***Vice-Presidents:*** G. B. Goodere, G. V. W. Lukehurst.

***Chairman:*** A. Smith.

***Directors:*** M. G. Lukehurst, Mrs. V. Smith.

***Manager:*** Tony Pulis. ***Coach:*** Gary Micklewhite.

***Physio:*** Javed Mughal.

***Acting Secretary:*** S. Close. ***Commercial Manager:*** M. Ling.

***Year Formed:*** 1893. ***Turned Professional:*** 1894. ***Ltd Co.:*** 1893.

***Club Nickname:*** 'The Gills'.

***Previous Name:*** New Brompton, 1893–1913.

***Foundation:*** The success of the pioneering Royal Engineers of Chatham excited the interest of the residents of the Medway Towns and led to the formation of many clubs including Excelsior. After winning the Kent Junior Cup and the Chatham District League in 1893, Excelsior decided to go for bigger things and it was at a meeting in the Napier Arms, Brompton, in 1893 that New Brompton FC came into being as a professional concern, securing the use of a ground in Priestfield Road.

***First Football League game:*** 28 August, 1920, Division 3, v Southampton (h) D 1-1 – Branfield; Robertson, Sissons; Battiste, Baxter, Wigmore; Holt, Hall, Gilbey (1), Roe, Gore.

***Record League Victory:*** 10–0 v Chesterfield, Division 3, 5 September 1987 – Kite; Haylock, Pearce, Shipley (2) (Lillis), West, Greenall (1), Pritchard (2), Shearer (2), Lovell, Elsey (2), David Smith (1).

***Record Cup Victory:*** 10–1 v Gorleston, FA Cup, 1st rd, 16 November 1957 – Brodie; Parry, Hannaway; Riggs, Boswell, Laing; Payne, Fletcher (2), Saunders (5), Morgan (1), Clark (2).

***Record Defeat:*** 2–9 v Nottingham F, Division 3 (S), 18 November 1950.

***Most League Points (2 for a win):*** 62, Division 4, 1973–74.

***Most League Points (3 for a win):*** 83, Division 3, 1984–85.

***Most League Goals:*** 90, Division 4, 1973–74.

***Highest League Scorer in Season:*** Ernie Morgan, 31, Division 3 (S), 1954–55 and Brian Yeo, 31, Division 4, 1973–74.

***Most League Goals in Total Aggregate:*** Brian Yeo, 135, 1963–75.

***Most Capped Player:*** Tony Cascarino, 3 (56), Republic of Ireland.

***Most League Appearances:*** John Simpson, 571, 1957–72.

***Record Transfer Fee Received:*** £300,000 from Tottenham H for Peter Beadle, June 1992.

***Record Transfer Fee Paid:*** £102,500 to Tottenham H for Mark Cooper, October 1987.

***Football League Record:*** 1920 Original Member of Division 3; 1921 Division 3 (S); 1938 Failed re-election; Southern League 1938–44; Kent League 1944–46; Southern League 1946–50; 1950 Re-elected to Division 3 (S); 1958–64 Division 4; 1964–71 Division 3; 1971–74 Division 4; 1974–89 Division 3; 1989–92 Division 4; 1992– Division 3.

***Honours:*** *Football League:* Division 3 best season: 4th, 1978–79, 1984–85; Division 4 – Champions 1963–64; Runners-up 1973–74. *FA Cup:* best season: 5th rd, 1970. *Football League Cup:* best season: 4th rd, 1964.

***Colours:*** Blue shirts, white shorts, white stockings. **Change colours:** Red shirts, white shorts, red stockings.

## GILLINGHAM 1994–95 LEAGUE RECORD

| Match No. | Date | Venue | Opponents | Result | | H/T Score | Lg. Pos. | Goalscorers | Atten-dance |
|---|---|---|---|---|---|---|---|---|---|
| 1 | Aug 13 | H | Hartlepool U | D | 0-0 | 0-0 | — | | 2956 |
| 2 | 20 | A | Wigan Ath | W | 3-0 | 1-0 | 4 | Foster, Reinelt, Watson | 1514 |
| 3 | 27 | H | Rochdale | D | 1-1 | 0-1 | 9 | Butler | 3015 |
| 4 | 30 | A | Scunthorpe U | L | 0-3 | 0-0 | — | | 2098 |
| 5 | Sept 3 | A | Exeter C | L | 0-3 | 0-2 | 16 | | 2241 |
| 6 | 10 | H | Scarborough | W | 3-1 | 1-0 | 9 | Palmer, Ritchie, Baker | 2414 |
| 7 | 13 | H | Preston NE | L | 2-3 | 2-2 | — | Smith, Baker | 2555 |
| 8 | 17 | A | Hartlepool U | L | 0-2 | 0-1 | 16 | | 1756 |
| 9 | 24 | A | Walsall | L | 1-2 | 0-1 | 17 | Micklewhite | 3654 |
| 10 | Oct 1 | H | Mansfield T | L | 0-2 | 0-1 | 20 | | 2555 |
| 11 | 8 | H | Torquay U | W | 1-0 | 1-0 | 17 | Pike | 2439 |
| 12 | 15 | A | Hereford U | L | 1-2 | 0-1 | 19 | Arnott | 2472 |
| 13 | 22 | A | Bury | L | 2-3 | 0-2 | 20 | Pike 2 (1 pen) | 2976 |
| 14 | 29 | H | Darlington | W | 2-1 | 1-1 | 17 | Pike, Smillie | 2785 |
| 15 | Nov 5 | A | Colchester U | D | 2-2 | 2-1 | 17 | Reinelt, Pike | 3817 |
| 16 | 19 | H | Chesterfield | D | 1-1 | 0-1 | 17 | Reinelt | 2722 |
| 17 | 26 | A | Lincoln C | D | 1-1 | 0-0 | 17 | Arnott | 2919 |
| 18 | Dec 10 | H | Wigan Ath | L | 0-1 | 0-0 | 19 | | 2257 |
| 19 | 17 | A | Rochdale | L | 1-2 | 0-2 | 19 | Foster | 1665 |
| 20 | 26 | H | Fulham | W | 4-1 | 1-0 | 18 | Reinelt, Micklewhite, Foster 2 | 4677 |
| 21 | 27 | A | Barnet | L | 0-1 | 0-0 | 18 | | 3074 |
| 22 | 31 | H | Carlisle U | L | 0-1 | 0-0 | 19 | | 3682 |
| 23 | Jan 14 | A | Northampton T | L | 0-2 | 0-0 | 21 | | 5529 |
| 24 | Feb 4 | H | Lincoln C | D | 0-0 | 0-0 | 20 | | 4196 |
| 25 | 7 | A | Doncaster R | W | 2-1 | 1-1 | — | Pike 2 | 1740 |
| 26 | 11 | A | Chesterfield | L | 0-2 | 0-2 | 19 | | 3070 |
| 27 | 18 | H | Northampton T | W | 3-1 | 1-0 | 19 | Ramage, Green, Foster | 4075 |
| 28 | 21 | A | Darlington | L | 0-2 | 0-0 | — | | 1548 |
| 29 | 25 | A | Mansfield T | L | 0-4 | 0-1 | 20 | | 3182 |
| 30 | Mar 4 | H | Walsall | L | 1-3 | 0-0 | 20 | Foster | 3669 |
| 31 | 11 | A | Scarborough | D | 0-0 | 0-0 | 21 | | 1949 |
| 32 | 18 | H | Scunthorpe U | D | 2-2 | 0-1 | 20 | Foster, Pike | 2459 |
| 33 | 25 | H | Exeter C | W | 3-0 | 2-0 | 19 | Foster, Pike (pen), Butler | 3332 |
| 34 | Apr 1 | A | Preston NE | D | 1-1 | 0-1 | 19 | Dunne | 9100 |
| 35 | 4 | H | Bury | D | 1-1 | 1-1 | — | Brown | 2945 |
| 36 | 8 | A | Carlisle U | L | 0-2 | 0-2 | 19 | | 6786 |
| 37 | 11 | H | Colchester U | L | 1-3 | 1-0 | — | Watson | 3328 |
| 38 | 15 | H | Barnet | W | 2-1 | 2-1 | 18 | Brown, Pike | 3448 |
| 39 | 17 | A | Fulham | L | 0-1 | 0-0 | 19 | | 3612 |
| 40 | 22 | H | Doncaster R | W | 4-2 | 3-2 | 18 | Kirby (og), Pike 3 | 2826 |
| 41 | 29 | H | Hereford U | D | 0-0 | 0-0 | 17 | | 4208 |
| 42 | May 6 | A | Torquay U | L | 1-3 | 0-1 | 19 | Stamps (og) | 2638 |

**Final League Position: 19**

### GOALSCORERS

*League (46):* Pike 13 (2 pens), Foster 8, Reinelt 4, Arnott 2, Baker 2, Brown 2, Butler 2, Micklewhite 2, Watson 2, Dunne 1, Green 1, Palmer 1, Ramage 1, Ritchie 1, Smillie 1, Smith 1, own goals 2.
*Coca-Cola Cup (0).*
*FA Cup (6):* Pike 4 (1 pen), Reinelt 2.

| Barrett S. 4 | Dunne J.J. 35 | Palmer L.J. 10 | Micklewhite G. 33 + 2 | Green R.E. 37 | Butler P.A. 31 + 2 | Smillie N. 15 | Smith N.J. 32 + 1 | Foster A.M. 27 + 2 | Arnott A.J. 24 + 4 | Watson P.D. 39 | Ramage A.W. 8 + 5 | Baker D.P. 7 + 1 | Reinelt R.S. 18 + 9 | Carpenter R. 26 + 3 | Wilson P.A.F. — + 2 | Banks S. 38 | Watts G.S. 2 + 1 | Ritchie P. 5 | Kennedy A.J. — + 2 | Trott R.F. 7 + 2 | Pike C. 26 + 1 | Hutchinson I.N. 1 + 4 | Bodley M.J. 6 + 1 | Lindsey S. 11 + 1 | Knott G.R. 5 | Freeman D.B.A. — + 2 | Martin E.J. 7 | Brown S.R. 8 | Match No. |
|---|---|---|---|---|---|---|---|---|---|---|---|---|---|---|---|---|---|---|---|---|---|---|---|---|---|---|---|---|---|
| 1 | 2 | 3 | 4 | 5 | 6 | 7 | 8 | 9 | *10* | 11 | 12 | 14 |  |  |  |  |  |  |  |  |  |  |  |  |  |  |  |  | 1 |
| 1 | 2 | 3 | 4 | 5 | 6 |  | 8 | 9 |  | 11 |  | 10 | 7 |  |  |  |  |  |  |  |  |  |  |  |  |  |  |  | 2 |
| 1 | 2 | 3 | 4 | 5 | 6 |  | 8 | *9* | 12 | 11 |  | 10 | 7 | 14 |  |  |  |  |  |  |  |  |  |  |  |  |  |  | 3 |
| 1 | 2 | 3 | 4 | 5 | 6 |  | 8 |  | 9 | 11 |  | *10* | 7 | 12 | 14 |  |  |  |  |  |  |  |  |  |  |  |  |  | 4 |
|  | 2 |  | 4 | 5 | 6 | 11 | 8 |  | 9 | 3 |  |  | 7 | 12 | 14 | 1 | *10* |  |  |  |  |  |  |  |  |  |  |  | 5 |
|  | 2 | 3 |  | 5 | 6 |  | 8 |  |  | 11 |  | 9 | 7 | 4 |  | 1 |  | 10 |  |  |  |  |  |  |  |  |  |  | 6 |
|  | 2 | 3 | *12* | 5 | 6 |  | 8 |  |  | 11 |  | 9 | 7 | 4 |  | 1 |  | 10 | 14 |  |  |  |  |  |  |  |  |  | 7 |
|  | 2 |  |  | 5 | 6 |  | 8 |  |  | 11 |  | 9 | 7 | 4 |  | 1 |  | 10 | 12 | 3 |  |  |  |  |  |  |  |  | 8 |
|  | 2 |  | 7 | 5 | 6 | 11 | 8 |  |  | 3 |  | 9 | 12 | 4 |  | 1 |  | 10 |  |  |  |  |  |  |  |  |  |  | 9 |
|  | 2 | 3 | 7 | 5 | 6 |  | 8 |  |  | 11 |  |  | 12 | 4 |  | 1 |  | 10 |  |  | 9 |  |  |  |  |  |  |  | 10 |
|  | 2 | 3 | 7 | 5 | 6 |  | 8 |  | 12 | 11 |  |  | 10 | 4 |  | 1 | 14 |  |  |  | *9* |  |  |  |  |  |  |  | 11 |
|  | 2 | 3 | 7 | 5 | 6 |  | 8 |  | 12 | 11 |  |  | 10 | *4* |  | 1 | 9 |  |  |  |  | 14 |  |  |  |  |  |  | 12 |
|  | 2 | 3 | 7 | 5 | 6 |  | *8* |  | 12 | 11 | 14 |  | 10 | 4 |  | 1 |  |  |  |  | 9 |  |  |  |  |  |  |  | 13 |
|  | 2 |  | 7 | 5 | 6 | 11 | 8 |  |  | 3 |  |  | 10 | 4 |  | 1 |  |  |  |  | 9 |  |  |  |  |  |  |  | 14 |
|  | 2 |  | 7 | 5 | 6 | 11 |  |  | 8 | 3 |  |  | 10 | 4 |  | 1 |  |  |  |  | 9 | 12 |  |  |  |  |  |  | 15 |
|  | *2* |  | 7 |  | 6 | 11 | 12 | 8 | 5 | 3 |  |  | 10 | 4 |  | 1 |  |  |  | 14 | 9 |  |  |  |  |  |  |  | 16 |
|  |  |  | 7 |  |  | 11 | 2 | 8 | 5 | 3 |  |  | 10 | 4 |  | 1 |  |  |  |  | 9 | 12 | 6 |  |  |  |  |  | 17 |
|  |  |  | 12 |  | 5 | 11 | 7 | 9 | 2 | 3 |  |  | 8 | 4 |  | 1 |  |  |  |  | 10 |  | 6 |  |  |  |  |  | 18 |
|  |  |  | 7 | 5 | *6* | 11 | 8 | 9 | 2 | 3 |  |  | 12 | 4 |  | 1 |  |  |  |  | 10 |  | 14 |  |  |  |  |  | 19 |
|  |  |  | 7 | 6 | 5 |  | 8 | 9 | 2 |  |  |  | 11 | 4 |  | 1 |  |  |  |  | 10 |  | 3 |  |  |  |  |  | 20 |
|  |  |  | 7 | 6 | 5 |  | 8 | 9 | 2 |  |  |  | 11 | 4 |  | 1 |  |  |  |  |  | 10 | 3 |  |  |  |  |  | 21 |
|  |  |  | 7 | 6 | 5 |  | 8 | 9 | 2 |  |  |  | 11 | 4 |  | 1 |  |  |  |  | 10 | 12 | *3* | 14 |  |  |  |  | 22 |
|  |  |  | 7 | 6 | 5 |  | 8 | 9 | 2 | 11 |  |  | 12 | 4 |  | 1 |  |  |  |  | 10 |  | 3 |  |  |  |  |  | 23 |
|  | 2 |  | 7 | 5 |  | 11 |  | 10 |  | 3 | 4 |  | 12 |  |  | 1 |  |  |  | 6 | 9 |  |  | 8 |  |  |  |  | 24 |
|  | 2 |  | 7 | 5 |  | 11 |  | 9 |  | 3 | 4 |  |  |  |  | 1 |  |  |  | 6 | 10 |  |  | 8 |  |  |  |  | 25 |
|  | 2 |  | 7 | 5 |  | 11 |  | 9 |  | 3 | 4 |  | 12 |  |  | 1 |  |  |  | 6 | 10 |  |  | 8 |  |  |  |  | 26 |
|  | 2 |  | 8 | 5 | 11 |  |  | 10 |  | 3 | 4 |  |  |  |  | 1 |  |  |  | 6 | 9 |  |  |  | 7 |  |  |  | 27 |
|  | 2 |  | 7 | 5 | 8 |  |  | 10 |  | 3 | 4 |  | 12 |  |  | 1 |  |  |  | 6 | 9 |  |  |  | 11 |  |  |  | 28 |
|  | 2 |  | 7 | 5 | 6 |  |  | 9 | 8 | 11 | 4 |  | 12 |  |  | 1 |  |  |  | 3 | 10 |  |  |  |  |  |  |  | 29 |
|  | 7 |  | 8 | 5 | *6* |  | 4 | 10 | 2 | 3 |  |  | 12 |  |  | 1 |  |  |  |  | 9 |  |  |  | 11 | 14 |  |  | 30 |
|  | 7 |  | 8 | 5 | 6 |  | 4 | 10 | 2 | 3 | 12 |  |  |  |  | 1 |  |  |  |  | 9 |  |  |  | 11 |  |  |  | 31 |
|  | 2 |  | 8 | 5 | 6 |  | 4 | 10 |  | 3 |  |  |  | 7 |  | 1 |  |  |  |  | 9 |  |  |  | 11 | 12 |  |  | 32 |
|  | 2 |  | 8 | 5 | 6 |  | 4 | 10 |  | 11 |  |  |  | 7 |  | 1 |  |  |  |  | 9 |  |  |  |  |  | 3 |  | 33 |
|  | 4 |  |  | 5 |  |  |  | 10 | 6 | 11 | 8 |  |  | 7 |  | 1 |  |  |  |  | 9 |  |  | 2 |  |  | 3 |  | 34 |
|  | 7 |  | 8 | 5 |  |  |  | 10 | 6 | 11 |  |  |  | 4 |  | 1 |  |  |  |  |  |  |  | 2 |  |  | 3 | 9 | 35 |
|  | 7 |  |  | 5 | 12 |  | 4 | *10* | 6 | 11 |  |  |  | 8 |  | 1 |  |  |  |  | 14 |  |  | 2 |  |  | 3 | 9 | 36 |
|  | 2 |  | 8 | 5 |  |  | 4 | 10 | 6 | 11 |  |  |  | 7 |  | 1 |  |  |  |  |  |  |  |  |  |  | 3 | 9 | 37 |
|  | 7 |  |  | 5 |  | 11 | 4 |  | 6 | 3 | 12 |  |  | 8 |  | 1 |  |  |  |  | 10 |  |  | 2 |  |  |  | 9 | 38 |
|  | 7 |  |  | 5 |  | 11 | 4 | 10 | 6 | 3 | 12 |  |  | 8 |  | 1 |  |  |  | 14 |  |  |  | *2* |  |  |  | 9 | 39 |
|  | 7 |  | 8 | 5 | 12 |  | 4 | 14 | *6* | 11 |  |  |  |  |  | 1 |  |  |  |  | 9 |  |  | 2 |  |  | 3 | 10 | 40 |
|  | 7 |  | 8 |  | 5 |  | 4 | 10 | 6 | 11 |  |  |  |  |  | 1 |  |  |  |  |  |  |  | 2 |  |  | 3 | 9 | 41 |
|  | 7 |  |  |  | 5 | 11 | 4 | 12 | 6 | 3 | 8 |  |  |  |  | 1 |  |  |  |  | 10 |  |  | 2 |  |  |  | 9 | 42 |

| **Coca-Cola Cup** |  |  |
|---|---|---|
| First Round | Reading (h) | 0-1 |
|  | (a) | 0-3 |

| **FA Cup** |  |  |
|---|---|---|
| First Round | Heybridge S (a) | 2-0 |
| Second Round | Fulham (h) | 1-1 |
|  | (a) | 2-1 |
| Third Round | Sheffield W (h) | 1-2 |

YOUR OFFICIAL MERCHANDISE
MARINERS CLUBCALL
...THE FACTS...
NOT THE FICTION
0891 121576
diadora
DIADORA
ciba
ciba

GRIMSBY TOWN 1994–95 *Back row (left to right):* Paul Groves, Paul Futcher, Steve Livingstone, Graham Rodger, Mark Lever, Peter Handyside, Neil Woods, Joby Gowshall, Clive Mendonca.

*Centre row:* Richard O'Kelly (Youth Coach), Tony Rees, Jim Dobbin, John Cook, Jimmy Neil, Paul Crichton, Rhys Wilmot, Simon Buckley, Jack Lester, Paul Agnew, Gary Croft, Paul Mitchell (Physio), Arthur Mann (Reserve Coach).

*Front row:* Darren Lambert, Tommy Watson, David Gilbert, Alan Buckley (Manager), Gary Childs, John McDermott, Kevin Jobling.

# GRIMSBY TOWN

***Blundell Park, Cleethorpes, South Humberside DN35 7PY.*** Telephone: (01472) 697111. Fax: (01472) 693665. Clubcall: 0891 121576.

***Ground capacity:*** 8,500 (approx).

***Record attendance:*** 31,657 v Wolverhampton W, FA Cup 5th rd, 20 February 1937.

***Record receipts:*** £119,799 v Aston Villa, FA Cup 4th rd, 29 January 1994.

***Pitch measurements:*** 111yd × 75yd.

***Presidents:*** T. J. Lindley, T. Wilkinson.

***Chairman:*** W. H. Carr. ***Vice-Chairman:*** T. A. Aspinall.

***Directors:*** P. W. Furneaux, G. Lamming, J. Mager.

***Manager:*** Brian Laws. ***Assistant Manager:*** Kenny Swain.

***Youth Team Coach:*** John Cockerill.

***Company Secretary:*** Ian Fleming. ***Commercial Manager:*** Tony Richardson.

***Lottery Manager:*** T. E. Harvey.

***Physio:*** Paul Mitchell.

***Year Formed.*** 1878. ***Turned Professional:*** 1890. ***Ltd Co.:*** 1890.

***Previous Name:*** Grimsby Pelham.

***Club Nickname:*** 'The Mariners'.

***Previous Grounds:*** Clee Park; Abbey Park.

***Foundation:*** Grimsby Pelham FC as they were first known, came into being at a meeting held at the Wellington Arms in September 1878. Pelham is the family name of big landowners in the area, the Earls of Yarborough. The receipts for their first game amounted to 6s. 9d. (approx. 39p). After a year, the club name was changed to Grimsby Town.

***First Football League game:*** 3 September, 1892, Division 2, v Northwich Victoria (h) W 2-1 – Whitehouse; Lundie, T. Frith; C. Frith, Walker, Murrell; Higgins, Henderson, Brayshaw, Riddoch (2), Ackroyd.

***Record League Victory:*** 9–2 v Darwen, Division 2, 15 April 1899 – Bagshaw; Lockie, Nidd; Griffiths, Bell (1), Nelmes; Jenkinson (3), Richards (1), Cockshutt (3), Robinson, Chadburn (1).

***Record Cup Victory:*** 8–0 v Darlington, FA Cup, 2nd rd, 21 November 1885 – G. Atkinson; J. H. Taylor, H. Taylor; Hall, Kimpson, Hopewell; H. Atkinson (1), Garnham, Seal (3), Sharman, Monument (4).

***Record Defeat:*** 1–9 v Arsenal, Division 1, 28 January 1931.

***Most League Points (2 for a win):*** 68, Division 3 (N), 1955–56.

***Most League Points (3 for a win):*** 83, Division 3, 1990–91.

***Most League Goals:*** 103, Division 2, 1933–34.

***Highest League Scorer in Season:*** Pat Glover, 42, Division 2, 1933–34.

***Most League Goals in Total Aggregate:*** Pat Glover, 182, 1930–39.

***Most Capped Player:*** Pat Glover, 7, Wales.

***Most League Appearances:*** Keith Jobling, 448, 1953–69.

***Record Transfer Fee Received:*** £650,000 from Sunderland for Shaun Cunnington, July 1992.

***Record Transfer Fee Paid:*** £150,000 to Blackpool for Paul Groves, August 1992.

***Football League Record:*** 1892 Original Member Division 2; 1901–03 Division 1; 1903 Division 2; 1910 Failed re-election; 1911 re-elected Division 2; 1920–21 Division 3; 1921–26 Division 3 (N); 1926–29 Division 2; 1929–32 Division 1; 1932–34 Division 2; 1934–48 Division 1; 1948–51 Division 2; 1951–56 Division 3 (N); 1956–59 Division 2; 1959–62 Division 3; 1962–64 Division 2; 1964–68 Division 3; 1968–72 Division 4; 1972–77 Division 3; 1977–79 Division 4; 1979–80 Division 3; 1980–87 Division 2; 1987–88 Division 3; 1988–90 Division 4; 1990–91 Division 3; 1991– 92 Division 2; 1992– Division 1.

***Honours:*** *Football League:* Division 1 best season: 5th, 1934–35; Division 2 – Champions 1900–01, 1933–34; Runners-up 1928–29; Division 3 (N) – Champions 1925–26, 1955–56; Runners-up 1951–52; Division 3 – Champions 1979–80; Runners-up 1961–62; Division 4 – Champions 1971–72; Runners-up 1978–79; 1989–90. *FA Cup:* Semi-finals, 1936, 1939. *Football League Cup:* best season: 5th rd, 1980, 1985. *League Group Cup:* Winners 1982.

***Colours:*** Black and white striped shirts, black shorts, white stockings. **Change colours:** Red and blue striped shirts, blue shorts, red stockings.

## GRIMSBY TOWN 1994–95 LEAGUE RECORD

| Match No. | Date | Venue | Opponents | Result | H/T Score | Lg. Pos. | Goalscorers | Attendance |
|---|---|---|---|---|---|---|---|---|
| 1 | Aug 13 | H | Bolton W | D 3-3 | 1-2 | — | Mendonca 3 (1 pen) | 8393 |
| 2 | 20 | A | Watford | D 0-0 | 0-0 | 13 | | 6324 |
| 3 | 27 | H | Tranmere R | W 3-1 | 2-0 | 6 | Livingstone 2, Groves | 4087 |
| 4 | 30 | A | Sunderland | D 2-2 | 1-1 | — | Childs, Mendonca (pen) | 15,788 |
| 5 | Sept 3 | A | Derby Co | L 1-2 | 0-1 | 13 | Mendonca | 12,027 |
| 6 | 10 | H | Charlton Ath | L 0-1 | 0-0 | 17 | | 3970 |
| 7 | 13 | H | Port Vale | W 4-1 | 1-0 | — | Woods, Mendonca 2, Gilbert | 3216 |
| 8 | 17 | A | WBA | D 1-1 | 0-1 | 12 | Shakespeare | 14,496 |
| 9 | 24 | A | Swindon T | L 2-3 | 1-1 | 14 | Woods, Groves | 8219 |
| 10 | Oct 1 | H | Portsmouth | W 2-0 | 1-0 | 11 | Mendonca (pen), Woods | 4172 |
| 11 | 8 | H | Sheffield U | D 0-0 | 0-0 | 14 | | 8930 |
| 12 | 15 | A | Wolverhampton W | L 1-2 | 1-1 | 17 | Groves | 24,447 |
| 13 | 22 | H | Bristol C | W 1-0 | 0-0 | 11 | Childs | 4024 |
| 14 | 29 | A | Southend U | D 0-0 | 0-0 | 13 | | 5086 |
| 15 | Nov 1 | A | Luton T | W 2-1 | 0-0 | — | Gilbert 2 | 5839 |
| 16 | 5 | H | Middlesbrough | W 2-1 | 2-0 | 6 | Woods, Dobbin | 8488 |
| 17 | 12 | H | Millwall | W 1-0 | 0-0 | 5 | Woods | 5261 |
| 18 | 19 | A | Stoke C | L 0-3 | 0-2 | 6 | | 12,055 |
| 19 | 26 | H | Burnley | D 2-2 | 1-0 | 7 | Woods, Gilbert | 7084 |
| 20 | Dec 3 | A | Bristol C | W 2-1 | 0-0 | 4 | Gilbert, Childs | 6030 |
| 21 | 10 | H | Watford | D 0-0 | 0-0 | 8 | | 6288 |
| 22 | 17 | A | Bolton W | D 3-3 | 2-1 | 8 | Woods, Jobling, Groves | 10,522 |
| 23 | 26 | A | Barnsley | L 1-4 | 1-2 | 9 | Woods | 8669 |
| 24 | 27 | H | Oldham Ath | L 1-3 | 0-2 | 13 | Woods | 6958 |
| 25 | 31 | A | Reading | D 1-1 | 1-0 | 13 | Shakespeare | 8526 |
| 26 | Jan 14 | H | Southend U | W 4-1 | 1-1 | 10 | Shakespeare, Groves, Woods, Croft | 3915 |
| 27 | 21 | A | Middlesbrough | D 1-1 | 0-0 | 9 | Woods | 15,360 |
| 28 | 28 | H | Notts Co | W 2-1 | 1-0 | 7 | Woods, Mendonca | 5161 |
| 29 | Feb 4 | A | Millwall | L 0-2 | 0-1 | 8 | | 7397 |
| 30 | 11 | H | Luton T | W 5-0 | 2-0 | 8 | Dobbin, Gilbert, Woods, Watson 2 | 4615 |
| 31 | 18 | A | Burnley | W 2-0 | 1-0 | 7 | Mendonca 2 | 10,511 |
| 32 | 21 | H | Stoke C | D 0-0 | 0-0 | — | | 6384 |
| 33 | 25 | A | Portsmouth | L 1-2 | 1-1 | 7 | Rodger | 8274 |
| 34 | Mar 4 | H | Swindon T | D 1-1 | 1-0 | 7 | Watson | 4934 |
| 35 | 7 | H | Derby Co | L 0-1 | 0-0 | — | | 5310 |
| 36 | 11 | A | Tranmere R | L 0-2 | 0-2 | 9 | | 15,810 |
| 37 | 19 | H | Sunderland | W 3-1 | 1-0 | 9 | Livingstone 2, Forrester | 5697 |
| 38 | 21 | A | Charlton Ath | L 1-2 | 1-1 | — | Childs | 9601 |
| 39 | 25 | H | WBA | L 0-2 | 0-1 | 10 | | 7393 |
| 40 | Apr 1 | A | Port Vale | W 2-1 | 2-0 | 9 | Livingstone, Laws | 7150 |
| 41 | 8 | H | Reading | W 1-0 | 0-0 | 9 | Livingstone | 4519 |
| 42 | 15 | A | Oldham Ath | L 0-1 | 0-1 | 10 | | 6757 |
| 43 | 17 | H | Barnsley | W 1-0 | 1-0 | 9 | Woods | 7277 |
| 44 | 22 | A | Notts Co | W 2-0 | 1-0 | 9 | Livingstone, Reece (og) | 5286 |
| 45 | 29 | H | Wolverhampton W | D 0-0 | 0-0 | 9 | | 10,112 |
| 46 | May 6 | A | Sheffield U | L 1-3 | 1-2 | 10 | Livingstone | 14,323 |

**Final League Position: 10**

### GOALSCORERS

*League (62):* Woods 14, Mendonca 11 (3 pens), Livingstone 8, Gilbert 6, Groves 5, Childs 4, Shakespeare 3, Watson 3, Dobbin 2, Croft 1, Forrester 1, Jobling 1, Laws 1, Rodger 1, own goal 1.
*Coca-Cola Cup (2):* Gilbert 1, Groves 1.
*FA Cup (0).*

| Crichton P.A. 43 | Jobling K.A. 37 + 1 | Croft G. 44 | Futcher P. 6 + 1 | Lever M. 31 | Shakespeare C.R. 16 + 3 | Watson T.R. 20 + 1 | Gilbert D.J. 40 | Livingstone S. 29 + 5 | Mendonca C.P. 21 + 1 | Groves P. 46 | Agnew P. 7 + 3 | Lester J. 1 + 6 | Handyside P.D. 34 + 1 | Woods N.S. 33 + 4 | Childs G.P.C. 18 + 7 | Dobbin J. 35 + 3 | McDermott J. 8 + 4 | Rodger G. 20 + 1 | Laws B. 6 + 10 | Forrester J. 7 + 2 | Fickling A. 1 | Pearcey J.K. 3 | Match No. |
|---|---|---|---|---|---|---|---|---|---|---|---|---|---|---|---|---|---|---|---|---|---|---|---|
| 1 | 2 | 3 | 4 | 5 | 6 | 7 | 8 | 9 | 10 | 11 | 12 | | | | | | | | | | | | 1 |
| 1 | | 2 | 4 | 5 | 6 | | 8 | 9 | 10 | 11 | 3 | | 7 | 12 | | | | | | | | | 2 |
| 1 | | 2 | 4 | 5 | 6 | | 8 | 9 | 10 | 11 | 3 | 12 | | | 7 | | | | | | | | 3 |
| 1 | 3 | 2 | 4 | 5 | 6 | | 8 | *9* | 10 | 11 | | | 12 | 14 | 7 | | | | | | | | 4 |
| 1 | 3 | 2 | 4 | 5 | 6 | | 8 | *9* | 10 | 11 | 12 | | | 14 | 7 | | | | | | | | 5 |
| 1 | | 2 | | 5 | 6 | | 8 | | 10 | 11 | 3 | | 4 | 9 | 7 | 12 | | | | | | | 6 |
| 1 | | 2 | | 5 | 6 | | 8 | 12 | 10 | 11 | 3 | | 4 | 9 | 7 | | | | | | | | 7 |
| 1 | | 2 | | 5 | 6 | | 8 | 12 | 10 | 11 | 3 | | 4 | 9 | 7 | 14 | | | | | | | 8 |
| 1 | | 2 | | 5 | 6 | | 8 | 12 | 10 | 11 | 3 | | 4 | 9 | | 7 | | | | | | | 9 |
| 1 | 12 | 2 | | 5 | 6 | | 8 | | 10 | 11 | 3 | | 4 | 9 | | 7 | | | | | | | 10 |
| 1 | 3 | 2 | | 5 | 6 | 8 | | | 10 | 11 | | 12 | 4 | 9 | | 7 | | | | | | | 11 |
| 1 | 3 | 2 | 12 | 5 | 6 | *8* | | 10 | | 11 | | | 4 | 9 | 14 | 7 | | | | | | | 12 |
| 1 | 3 | 2 | | 5 | 6 | 7 | | 9 | | 11 | | | 4 | 10 | 12 | 8 | | | | | | | 13 |
| 1 | 3 | 2 | | 5 | | 7 | 11 | 9 | | 6 | | | 4 | 10 | | 8 | | | | | | | 14 |
| 1 | 3 | 2 | | 5 | | 7 | 11 | 9 | | 6 | 12 | | 4 | 10 | | 8 | | | | | | | 15 |
| 1 | 3 | 2 | | 5 | | 7 | 11 | 9 | | 6 | | | 4 | 10 | | 8 | | | | | | | 16 |
| 1 | 3 | 2 | | 5 | | 7 | 11 | 9 | | 6 | | | 4 | 10 | | 8 | | | | | | | 17 |
| 1 | 3 | 2 | | 5 | | 7 | 11 | *9* | | 6 | | | 4 | 10 | 12 | 8 | 14 | | | | | | 18 |
| 1 | 3 | 2 | | 5 | | | 11 | 9 | | 6 | | | 4 | 10 | 7 | 8 | | | | | | | 19 |
| 1 | 3 | 2 | | *5* | | | 11 | 9 | | 6 | | 12 | 4 | 10 | 7 | 8 | | 14 | | | | | 20 |
| 1 | 3 | 2 | | | | | 11 | 9 | | 6 | | | 4 | 10 | 7 | 8 | 12 | 5 | | | | | 21 |
| 1 | 3 | 2 | | | | | 11 | 9 | | 6 | | | 4 | 10 | 7 | 8 | 12 | 5 | | | | | 22 |
| 1 | 3 | 2 | | | 12 | | 11 | *9* | | 6 | | 14 | 4 | 10 | 7 | 8 | 5 | | | | | | 23 |
| 1 | | 3 | 5 | | 12 | 7 | *11* | | 14 | 6 | | 9 | 4 | 10 | | 8 | 2 | | | | | | 24 |
| 1 | | 3 | | | 8 | 7 | 11 | | 9 | 6 | | 12 | 4 | 10 | | | 2 | 5 | | | | | 25 |
| 1 | 2 | 3 | | | 8 | 7 | 11 | | 9 | 6 | | | 4 | 10 | | | | 5 | | | | | 26 |
| 1 | *2* | 3 | | 5 | | 7 | 11 | 12 | 10 | 6 | | | 4 | 9 | | 8 | 14 | | | | | | 27 |
| 1 | 2 | 3 | | 5 | | 7 | 11 | | 10 | 6 | | | 4 | 9 | | 8 | | | 12 | | | | 28 |
| 1 | 2 | 3 | | 5 | | 7 | 11 | | 10 | 6 | | | 4 | 9 | 12 | *8* | | | 14 | | | | 29 |
| 1 | 3 | | | *5* | | 7 | 11 | | 10 | 6 | | | 4 | 9 | 12 | 8 | 2 | | 14 | | | | 30 |
| 1 | 3 | | | | | 7 | 11 | | 10 | 6 | | | 4 | 9 | | 8 | 2 | 5 | 12 | | | | 31 |
| 1 | 3 | 2 | | | | 7 | 11 | | 10 | 6 | | | 4 | 9 | | 8 | | 5 | 12 | | | | 32 |
| 1 | 3 | 11 | | | | 7 | | 12 | 10 | 6 | | | 4 | 9 | | 8 | *2* | 5 | 14 | | | | 33 |
| 1 | 3 | 11 | | | | 7 | | | 10 | 6 | | | 4 | 9 | | 8 | 2 | 5 | | | | | 34 |
| 1 | 3 | 11 | | | | 12 | 10 | 9 | | 6 | | | 4 | | 7 | *8* | 2 | 5 | 14 | | | | 35 |
| 1 | 3 | 2 | | | | | 11 | 9 | | 6 | | | 4 | | 7 | 8 | | 5 | 12 | 10 | | | 36 |
| 1 | 3 | 2 | | | | | 11 | 9 | | 6 | | | 4 | | 7 | 8 | | 5 | | 10 | | | 37 |
| 1 | 3 | 2 | | | | | 11 | 9 | | 6 | | | 4 | | 7 | 8 | | 5 | 12 | 10 | | | 38 |
| 1 | 3 | 2 | | 4 | 12 | | *11* | 9 | | 6 | | | | | 7 | 8 | | 5 | 14 | 10 | | | 39 |
| 1 | 3 | 11 | | 4 | | | | 9 | | 6 | | | | | 7 | 8 | | 5 | 2 | 10 | | | 40 |
| 1 | 3 | 7 | | 4 | | | 11 | 9 | | 6 | | 12 | | | | 8 | | 5 | 2 | 10 | | | 41 |
| 1 | 3 | 7 | | | | | 11 | 9 | | 6 | | | | 12 | | 8 | | 5 | 2 | 10 | 4 | | 42 |
| 1 | 3 | 7 | | 4 | | | 11 | 10 | | 6 | | | | *9* | 12 | 8 | | 5 | 2 | 14 | | | 43 |
| | 3 | 7 | | 4 | | | 11 | 10 | | 6 | | | | 9 | | 8 | | 5 | 2 | | | 1 | 44 |
| | 3 | 7 | | 4 | | | 11 | 10 | | 6 | | | | 9 | 12 | 8 | | 5 | 2 | | | 1 | 45 |
| | 3 | 2 | | 4 | 8 | | 11 | *10* | | 6 | | | | 9 | 7 | 12 | | 5 | | 14 | | 1 | 46 |

| **Coca-Cola Cup**<br>First Round | Bradford C (a)<br>(h) | 1-2<br>1-2 |
|---|---|---|

| **FA Cup**<br>Third Round | Norwich C (h) | 0-1 |
|---|---|---|

THE GREENSIDE
MAIN SPONSOR
THE Camerons BREWERY COMPANY
Camerons
JMP
AH
GH
STRONGARM

HARTLEPOOL UNITED 1994–95 *Back row (left to right):* Nicky Southall, Phil Gilchrist, Keith Houchen, Steven Jones, Ian McGuckin, Brian Horne, Matty Hyson, Jason Ainsley, Paul Thompson, Gary Henderson (Physio).

*Front row:* Scott Garrett, Chris Lynch, Denny Ingram, John MacPhail (Manager), Brian Honour, Alan Hay (Assistant Manager), Anthony Skedd, Stephen Halliday, Keith Oliver.

# Division 3 HARTLEPOOL UNITED

***The Victoria Ground, Clarence Road, Hartlepool, TS24 8BZ.*** Telephone: (01429) 272584. Commercial Dept: (01429) 222077. Fax: (01429) 863007. Football in the Community: (01429) 862595.

***Ground capacity:*** 7985.

***Record attendance:*** 17,426 v Manchester U, FA Cup 3rd rd, 5 January 1957.

***Record receipts:*** £42,300 v Tottenham H, Rumbelows Cup, 2nd rd 2nd leg, 9 October 1990.

***Pitch measurements:*** 110yd × 75yd.

***President:*** E. Leadbitter.

***Chairman:*** H. Hornsey.

***Directors:*** A. Bamford, D. Jukes.

***Manager:*** Keith Houchen. ***Coach:*** Mick Tait.

***Youth/Reserve Coach:*** Eric Gates. ***Physio:*** Gary Henderson. ***Commercial Manager:*** Frank Baggs. ***Secretary:*** Stuart Bagnall.

***Year Formed:*** 1908. ***Turned Professional:*** 1908. ***Ltd Co.:*** 1908.

***Club Nickname:*** 'The Pool'.

***Previous Names:*** Hartlepools United until 1968; Hartlepool until 1977.

***Foundation:*** The inspiration for the launching of Hartlepool United was the West Hartlepool club which won the FA Amateur Cup in 1904–05. They had been in existence since 1881 and their Cup success led in 1908 to the formation of the new professional concern which first joined the North-Eastern League. In those days they were Hartlepools United and won the Durham Senior Cup in their first two seasons.

***First Football League game:*** 27 August, 1921, Division 3(N), v Wrexham (a) W 2-0 – Gill; Thomas, Crilly; Dougherty, Hopkins, Short; Kessler, Mulholland (1), Lister (1), Robertson, Donald.

***Record League Victory:*** 10–1 v Barrow, Division 4, 4 April 1959 – Oakley; Cameron, Waugh; Johnson, Moore, Anderson; Scott (1), Langland (1), Smith (3), Clark (2), Luke (2). (1 og).

***Record Cup Victory:*** 6–0 v North Shields, FA Cup, 1st rd, 30 November 1946 – Heywood; Brown, Gregory; Spelman, Lambert, Jones; Price, Scott (2), Sloan (4), Moses, McMahon.

***Record Defeat:*** 1–10 v Wrexham, Division 4, 3 March 1962.

***Most League Points (2 for a win):*** 60, Division 4, 1967–68.

***Most League Points (3 for a win):*** 82, Division 4, 1990–91.

***Most League Goals:*** 90, Division 3 (N), 1956–57.

***Highest League Scorer in Season:*** William Robinson, 28, Division 3 (N), 1927–28 and Joe Allon, 28, Division 4, 1990–91.

***Most League Goals in Total Aggregate:*** Ken Johnson, 98, 1949–64.

***Most Capped Player:*** Ambrose Fogarty, 1 (11), Republic of Ireland.

***Most League Appearances:*** Wattie Moore, 447, 1948–64.

***Record Transfer Fee Received:*** £300,000 from Chelsea for Joe Allon, August 1991.

***Record Transfer Fee Paid:*** £60,000 to Barnsley for Andy Saville, March 1992.

***Football League Record:*** 1921 Original Member of Division 3 (N); 1958–68 Division 4; 1968–69 Division 3; 1969–91 Division 4; 1991–92 Division 3; 1992–94 Division 2; 1994– Division 3.

***Honours:*** *Football League:* Division 3 best season: 22nd, 1968–69; Division 3 (N) – Runners-up 1956–57. *FA Cup:* best season: 4th rd, 1955, 1978, 1989, 1993. *Football League Cup,* best season: 4th rd, 1975.

***Colours:*** Blue and white striped shirts. **Change colours:** Red shirts with white trim.

## HARTLEPOOL UNITED 1994–95 LEAGUE RECORD

| *Match No.* | *Date* | | *Venue* | *Opponents* | *Result* | | *H/T Score* | *Lg. Pos.* | *Goalscorers* | *Attendance* |
|---|---|---|---|---|---|---|---|---|---|---|
| 1 | Aug | 13 | A | Gillingham | D | 0-0 | 0-0 | — | | 2956 |
| 2 | | 20 | H | Darlington | W | 1-0 | 0-0 | 9 | Lynch | 3035 |
| 3 | | 27 | A | Bury | L | 0-2 | 0-1 | 14 | | 2145 |
| 4 | | 30 | H | Barnet | L | 0-1 | 0-1 | — | | 2095 |
| 5 | Sept | 3 | H | Chesterfield | L | 0-2 | 0-0 | 18 | | 2173 |
| 6 | | 10 | A | Colchester U | L | 0-1 | 0-0 | 20 | | 2428 |
| 7 | | 13 | A | Northampton T | D | 1-1 | 0-0 | — | Halliday | 2466 |
| 8 | | 17 | H | Gillingham | W | 2-0 | 1-0 | 18 | Houchen, Walsh (pen) | 1756 |
| 9 | | 24 | H | Lincoln C | L | 0-3 | 0-3 | 19 | | 1419 |
| 10 | Oct | 1 | A | Exeter C | L | 1-2 | 1-1 | 21 | Halliday | 2390 |
| 11 | | 8 | A | Mansfield T | L | 0-2 | 0-1 | 21 | | 2545 |
| 12 | | 15 | H | Preston NE | W | 3-1 | 2-1 | 20 | Houchen, Ainsley, Foster | 2002 |
| 13 | | 22 | H | Walsall | D | 1-1 | 1-1 | 19 | Houchen | 1704 |
| 14 | | 29 | A | Scunthorpe U | D | 0-0 | 0-0 | 20 | | 2624 |
| 15 | Nov | 5 | H | Wigan Ath | L | 0-1 | 0-1 | 20 | | 1683 |
| 16 | | 19 | A | Doncaster R | L | 0-3 | 0-1 | 22 | | 2507 |
| 17 | | 26 | H | Rochdale | W | 1-0 | 1-0 | 19 | Sloan | 1387 |
| 18 | Dec | 10 | A | Darlington | W | 2-1 | 1-1 | 17 | Southall, Houchen | 3193 |
| 19 | | 17 | H | Bury | W | 3-1 | 2-0 | 17 | Houchen 3 | 1746 |
| 20 | | 26 | H | Carlisle U | L | 1-5 | 0-1 | 17 | Caig (og) | 3854 |
| 21 | | 27 | A | Torquay U | D | 2-2 | 1-1 | 16 | Southall (pen), Thompson | 3172 |
| 22 | | 31 | H | Fulham | L | 1-2 | 1-1 | 16 | Southall (pen) | 1698 |
| 23 | Jan | 14 | H | Scarborough | D | 3-3 | 0-1 | 16 | Thompson 2, Sloan | 1784 |
| 24 | | 28 | H | Scunthorpe U | L | 1-4 | 0-1 | 17 | Thompson | 1660 |
| 25 | Feb | 4 | A | Rochdale | L | 0-1 | 0-1 | 19 | | 1848 |
| 26 | | 18 | A | Scarborough | D | 2-2 | 1-1 | 21 | McGuckin, Houchen | 1517 |
| 27 | | 21 | A | Hereford U | L | 0-1 | 0-0 | — | | 1685 |
| 28 | | 25 | H | Exeter C | D | 2-2 | 1-1 | 21 | Houchen, McGuckin | 1440 |
| 29 | | 28 | A | Wigan Ath | L | 0-2 | 0-1 | — | | 1452 |
| 30 | Mar | 4 | A | Lincoln C | L | 0-3 | 0-0 | 21 | | 6477 |
| 31 | | 7 | A | Walsall | L | 1-4 | 1-1 | — | McGuckin | 3314 |
| 32 | | 11 | H | Colchester U | W | 3-1 | 2-1 | 20 | Southall 3 (2 pens) | 1371 |
| 33 | | 18 | A | Barnet | L | 0-4 | 0-1 | 21 | | 1557 |
| 34 | | 21 | H | Doncaster R | W | 2-1 | 2-0 | — | Houchen 2 | 1354 |
| 35 | | 25 | A | Chesterfield | L | 0-2 | 0-1 | 20 | | 4125 |
| 36 | Apr | 1 | H | Northampton T | D | 1-1 | 1-0 | 20 | Houchen | 2113 |
| 37 | | 8 | A | Fulham | L | 0-1 | 0-0 | 20 | | 3465 |
| 38 | | 15 | H | Torquay U | D | 1-1 | 0-0 | 20 | Henderson | 1770 |
| 39 | | 17 | A | Carlisle U | W | 1-0 | 1-0 | 20 | Houchen | 10,242 |
| 40 | | 22 | H | Hereford U | W | 4-0 | 0-0 | 19 | Holmes 2, Henderson 2 | 1596 |
| 41 | | 29 | A | Preston NE | L | 0-3 | 0-2 | 20 | | 9129 |
| 42 | May | 6 | H | Mansfield T | W | 3-2 | 1-0 | 18 | Halliday 3 | 3049 |

**Final League Position: 18**

### GOALSCORERS

*League (43):* Houchen 13, Southall 6 (4 pens), Halliday 5, Thompson 4, Henderson 3, McGuckin 3, Holmes 2, Sloan 2, Ainsley 1, Foster 1, Lynch 1, Walsh 1 (pen), own goal 1.
*Coca-Cola Cup (5):* Southall 2, Houchen 1, Thompson 1, own goal 1.
*FA Cup (0).*

| Horne B. 41 | Ingram S.D. 35 | Sweeney P.M. 1 | Gilchrist P.A. 23 | McGuckin T.I. 34 | Oliver K. 18 | Ainsley J. 14 + 1 | Sloan S.M. 26 + 3 | Houchen K.M. 32 | Honour B. 1 | Southall L.N. 37 | Skedd A.S. 17 + 6 | Thompson P.D.Z. 24 + 4 | Lynch C.J. 8 + 3 | Halliday S.W. 19 + 9 | Hyson M.A. 1 + 4 | Tait M.P. 20 | Garrett S. — + 1 | Gourlay A.M. — + 1 | Burgess D.J. 11 | Walsh A. 4 | McCreery D. 7 + 2 | Foster W.P. 4 | Cook M. 22 + 2 | Reddish S. 23 | MacPhail J. 6 | Daughtry P.W. 14 + 1 | Peverell N.J. — + 1 | Jones S. 1 + 1 | Sunley M. 1 + 1 | Henderson D.M. 12 | Holmes S.P. 5 | Homer C. 1 | Match No. |
|---|---|---|---|---|---|---|---|---|---|---|---|---|---|---|---|---|---|---|---|---|---|---|---|---|---|---|---|---|---|---|---|---|---|
| 1 | 2 | 3 | 4 | 5 | 6 | 7 | 8 | 9 | 10 | 11 | | | | | | | | | | | | | | | | | | | | | | | 1 |
| 1 | 2 | | 4 | 5 | 6 | | 8 | 9 | | 11 | 3 | 7 | 10 | 12 | | | | | | | | | | | | | | | | | | | 2 |
| 1 | 2 | | 4 | 5 | | 6 | | 9 | | 11 | 3 | 7 | 10 | 8 | 12 | | | | | | | | | | | | | | | | | | 3 |
| 1 | 2 | | 4 | 5 | 6 | | | 9 | | 11 | 3 | 7 | 10 | 8 | 12 | | | | | | | | | | | | | | | | | | 4 |
| 1 | 2 | | 4 | 5 | 6 | 8 | | 9 | | 11 | 3 | 7 | 10 | 12 | 14 | | | | | | | | | | | | | | | | | | 5 |
| 1 | 2 | | 4 | | 6 | 8 | 11 | 9 | | | *3* | 7 | 10 | | 12 | 5 | 14 | | | | | | | | | | | | | | | | 6 |
| 1 | 2 | | 4 | | 6 | 8 | 11 | 9 | | | | 7 | 3 | 10 | | 5 | | 12 | | | | | | | | | | | | | | | 7 |
| 1 | | | 4 | 5 | 6 | | 11 | 9 | | | | 7 | 12 | 10 | | 8 | | | 2 | 3 | | | | | | | | | | | | | 8 |
| 1 | | | 4 | 5 | 6 | | | 9 | | | 14 | 7 | 12 | 10 | *11* | 8 | | | 2 | 3 | | | | | | | | | | | | | 9 |
| 1 | 8 | | 4 | 5 | 6 | 11 | 12 | 9 | | | | 7 | | 10 | | | | | 2 | 3 | | | | | | | | | | | | | 10 |
| 1 | 8 | | 4 | 5 | 6 | 11 | 14 | 9 | | 7 | | 12 | | 10 | | | | | 2 | *3* | | | | | | | | | | | | | 11 |
| 1 | 3 | | 4 | 5 | | 6 | 7 | 9 | | 11 | | | | | | | | | 2 | | 8 | 10 | | | | | | | | | | | 12 |
| 1 | 3 | | 4 | 5 | | 6 | 7 | 9 | | 11 | | 12 | | | | | | | 2 | | 8 | 10 | | | | | | | | | | | 13 |
| 1 | 3 | | 4 | 5 | | 6 | 7 | 9 | | 11 | | | | | | | | | 2 | | 8 | 10 | | | | | | | | | | | 14 |
| 1 | 3 | | 4 | 5 | | 6 | *7* | 9 | | 11 | 14 | 12 | | | | | | | 2 | | 8 | 10 | | | | | | | | | | | 15 |
| 1 | 10 | | 4 | 5 | | *6* | 9 | | | 11 | | 7 | | 12 | | | | | 2 | | 14 | | 3 | 8 | | | | | | | | | 16 |
| 1 | | | 4 | | | | 10 | | | 11 | 6 | 9 | | 12 | | | | | 2 | | | | 3 | 8 | 5 | 7 | | | | | | | 17 |
| 1 | | | 4 | 5 | | | 10 | 9 | | 11 | 6 | | | | | 8 | | | 2 | | | | 3 | | | 7 | | | | | | | 18 |
| 1 | 2 | | 4 | 5 | | | 10 | 9 | | 11 | 6 | | | | | 8 | | | | | | | 3 | | | 7 | | | | | | | 19 |
| 1 | 2 | | 4 | | | | 10 | | | 11 | 6 | 9 | | 12 | | 5 | | | | | | | 3 | 8 | | 7 | | | | | | | 20 |
| 1 | 2 | | 4 | | | 8 | 10 | | | 11 | | 9 | | | | 6 | | | | | | | 3 | | 5 | 7 | | | | | | | 21 |
| 1 | 2 | | 4 | 5 | | 8 | 10 | | | 11 | 3 | 9 | | | | 6 | | | | | | | | | | 7 | 12 | | | | | | 22 |
| 1 | 2 | | | 5 | | | *10* | | | 11 | | 9 | | 12 | | 6 | | | | | | | 3 | 8 | 4 | 7 | | 15 | | | | | 23 |
| | 2 | | | 5 | | | 10 | | | 11 | | 9 | | 12 | | 6 | | | | | | | 3 | 8 | 4 | 7 | | 1 | | | | | 24 |
| 1 | 2 | | 4 | 5 | | 12 | 10 | | | 11 | | 9 | | 14 | | 6 | | | | | | | 3 | 8 | | 7 | | | | | | | 25 |
| 1 | 2 | | | 5 | | | 10 | 9 | | 11 | 14 | 4 | | | | 6 | | | | | 12 | | 3 | 8 | | 7 | | | | | | | 26 |
| 1 | 2 | | | 5 | | | 10 | 9 | | 11 | | 4 | | | | 6 | | | | | | | 3 | 8 | | 7 | | | | | | | 27 |
| 1 | 2 | | | 5 | | | 10 | 9 | | 11 | 12 | 4 | | 14 | | 6 | | | | | | | 3 | 8 | | 7 | | | | | | | 28 |
| 1 | *2* | | | 5 | | | 10 | 9 | | 11 | 12 | | | 7 | | 6 | | | | | | | 3 | 8 | 4 | | | | 14 | | | | 29 |
| 1 | | | | | 4 | | 10 | 9 | | 11 | | | | 7 | | 6 | | | | | | | 3 | 8 | 5 | | | | 2 | | | | 30 |
| 1 | | | | 5 | 4 | | 10 | | | 11 | 12 | | | 7 | | 6 | | | | | 8 | | 3 | 2 | | | | | | 9 | | | 31 |
| 1 | | | | 5 | 8 | | | 9 | | 11 | | | | 7 | | 6 | | | | | | | 3 | 2 | | | | | | 10 | 4 | | 32 |
| 1 | 2 | | | 5 | | | | 9 | | 11 | | | | 7 | | | | | | | | | 3 | 6 | | 8 | | | | 10 | 4 | | 33 |
| 1 | 8 | | | 5 | | | 12 | 9 | | 11 | 3 | | | 7 | | *6* | | | | | | | | 2 | | 14 | | | | 10 | 4 | | 34 |
| 1 | 6 | | | 5 | | | | 9 | | 11 | 3 | 4 | | 7 | | | | | | | | | | 2 | | 8 | | | | 10 | | | 35 |
| 1 | 6 | | | 5 | | | | 9 | | 11 | 3 | 4 | | 7 | | | | | | | 8 | | 12 | 2 | | | | | | 10 | | | 36 |
| 1 | 9 | | | | | | | | | 11 | 10 | 4 | 12 | 7 | | | | | | | 8 | | 3 | 2 | | | | | | 5 | | 6 | 37 |
| 1 | 6 | | | | 4 | | 10 | 9 | | 11 | 3 | 8 | | 7 | | | | | | | | | 12 | 2 | | | | | | 5 | | | 38 |
| 1 | 2 | | | 5 | 4 | | | 9 | | 11 | 3 | | | | | | | | | | | | 7 | 8 | | | | | | 10 | 6 | | 39 |
| 1 | 2 | | | 5 | 4 | | | 9 | | 11 | | | 3 | | | | | | | | | | 7 | 8 | | | | | | 10 | 6 | | 40 |
| 1 | 2 | | | 5 | 4 | | | 9 | | 11 | 3 | 12 | | 10 | | | | | | | | | 7 | 8 | | | | | | 6 | | | 41 |
| 1 | 6 | | | 5 | 4 | | | 9 | | 11 | | | 3 | 8 | | | | | | | | | 7 | 2 | | | | | | 10 | | | 42 |

**Coca-Cola Cup**

| | | |
|---|---|---|
| First Round | Bury (a) | 0-2 |
| | (h) | 5-1 |
| Second Round | Arsenal (h) | 0-5 |
| | (a) | 0-2 |

**FA Cup**

| | | |
|---|---|---|
| First Round | Port Vale (a) | 0-6 |

Where only the best will doodle-do.

HEREFORD UNITED 1994–95 *Back row (left to right):* Richard Wilkins, Michael Gonzague, Howard Clark, Chris Pike, Chris MacKenzie,Tony Pennock, Brian Thomas, Tony James, Gareth Davies, Paul Eversham.

*Front row:* Phil Preedy, Tim Steele, John Layton (Assistant Manager), Dean Smith, Greg Downs (Manager), Andy Reece, Nicky Cross.

# Division 3 **HEREFORD UNITED**

***Edgar Street, Hereford, HR4 9JU.*** Telephone: (01432) 276666. Fax: (01432) 341359.

***Ground capacity:*** 9022.

***Record attendance:*** 18,114 v Sheffield W, FA Cup 3rd rd, 4 January 1958.

***Record receipts:*** £72,840 v Manchester U, FA Cup 4th rd, 28 January 1990.

***Pitch measurements:*** 110yd × 74yd.

***Chairman:*** P. S. Hill FRICS. ***Vice-Chairman:*** M. B. Roberts.

***Directors:*** J. W. T. Duggan, D. H. Vaughan, R. A. Fry, J. Simmons, K. Benjamin (Assoc).

***Manager:*** ***Assistant Manager:*** Dick Bate.

***Physio:*** S. Shakesaft. ***Coach:*** S. Ritchie.

***Secretary:*** J. Fennessy. ***Commercial Manager:*** M. Tranter.

***Year Formed:*** 1924. ***Turned Professional:*** 1924. ***Ltd Co.:*** 1939.

***Club Nickname:*** 'United'.

***Foundation:*** A number of local teams amalgamated in 1924 under the chairmanship of Dr. E. W. Maples to form Hereford United and joined the Birmingham Combination. They graduated to the Birmingham League four years later.

***First Football League game:*** 12 August, 1972, Division 4, v Colchester U (a) L 0-1 – Potter; Mallender, Naylor; Jones, McLaughlin, Tucker; Slattery, Hollett, Owen, Radford, Wallace.

***Record League Victory:*** 6–0 v Burnley (away), Division 4, 24 January 1987 – Rose; Rodgerson, Devine, Halliday, Pejic, Dalziel, Harvey (1p), Wells, Phillips (3), Kearns (2), Spooner.

***Record Cup Victory:*** 6–1 v QPR, FA Cup, 2nd rd, 7 December 1957 – Sewell; Tomkins, Wade; Masters, Niblett, Horton (2p); Reg Bowen (1), Clayton (1), Fidler, Williams (1), Cyril Beech (1).

***Record Defeat:*** 1-7 v Mansfield T, Division 3, 26 December 1994.

***Most League Points (2 for a win):*** 63, Division 3, 1975–76.

***Most League Points (3 for a win):*** 77, Division 4, 1984–85.

***Most League Goals:*** 86, Division 3, 1975–76.

***Highest League Scorer in Season:*** Dixie McNeil, 35, 1975–76.

***Most League Goals in Total Aggregate:*** Stewart Phillips, 93, 1980–88, 1990–1.

***Most Capped Player:*** Brian Evans, 1 (7), Wales.

***Most League Appearances:*** Mel Pejic, 412, 1980–92.

***Record Transfer Fee Received:*** £440,000 from QPR for Darren Peacock, December 1990.

***Record Transfer Fee Paid:*** £80,000 to Walsall for Dean Smith, June 1994.

***Football League Record:*** 1972 Elected to Division 4; 1973–76 Division 3; 1976–77 Division 2; 1977–78 Division 3; 1978–92 Division 4; 1992– Division 3.

***Honours:*** *Football League:* Division 2 best season: 22nd, 1976–77; Division 3 – Champions 1975–76; Division 4 – Runners-up 1972–73. *FA Cup:* best season: 4th rd, 1972, 1977, 1982, 1990. *Football League Cup:* best season: 3rd rd, 1975. *Welsh Cup:* Winners 1990.

***Colours:*** White and black striped shirts, black shorts, black stockings. **Change colours:** Red and black striped shirts, white shorts, white stockings.

## HEREFORD UNITED 1994–95 LEAGUE RECORD

| *Match No.* | *Date* | *Venue* | *Opponents* | *Result* | *H/T Score* | *Lg. Pos.* | *Goalscorers* | *Attendance* |
|---|---|---|---|---|---|---|---|---|
| 1 | Aug 13 | H | Doncaster R | L 0-1 | 0-1 | — | | 3076 |
| 2 | 20 | H | Preston NE | L 0-2 | 0-0 | 21 | | 3039 |
| 3 | 27 | H | Walsall | D 0-0 | 0-0 | 18 | | 3004 |
| 4 | 30 | A | Scarborough | L 1-3 | 0-1 | — | Clark | 1490 |
| 5 | Sept 3 | A | Rochdale | W 3-1 | 1-0 | 17 | Preedy, James, White | 2258 |
| 6 | 10 | H | Wigan Ath | L 1-2 | 1-0 | 19 | White | 2771 |
| 7 | 13 | H | Torquay U | D 1-1 | 1-0 | — | White | 2153 |
| 8 | 16 | A | Doncaster R | L 0-3 | 0-2 | — | | 1938 |
| 9 | 24 | A | Fulham | D 1-1 | 1-0 | 21 | White | 3740 |
| 10 | Oct 1 | H | Scunthorpe U | W 2-1 | 1-1 | 18 | Cross, White | 2267 |
| 11 | 8 | A | Barnet | D 2-2 | 1-1 | 18 | White, Reece | 2116 |
| 12 | 15 | H | Gillingham | W 2-1 | 1-0 | 17 | Cross, Davis | 2472 |
| 13 | 22 | A | Darlington | L 1-3 | 0-0 | 17 | Cross | 1996 |
| 14 | 29 | H | Lincoln C | L 0-3 | 0-1 | 19 | | 2485 |
| 15 | Nov 5 | A | Chesterfield | L 0-1 | 0-1 | 19 | | 2448 |
| 16 | 19 | H | Carlisle U | L 0-1 | 0-1 | 21 | | 2531 |
| 17 | 26 | A | Northampton T | W 3-1 | 0-0 | 18 | Pick, Reece (pen), White | 5148 |
| 18 | Dec 10 | A | Preston NE | L 2-4 | 0-3 | 20 | Reece, Cross | 6581 |
| 19 | 17 | A | Walsall | L 3-4 | 2-1 | 20 | Cross, James, White | 3652 |
| 20 | 26 | A | Mansfield T | L 1-7 | 0-1 | 21 | Wilkins | 2887 |
| 21 | 27 | H | Exeter C | W 3-0 | 2-0 | 20 | Lyne, Cross, Wilkins | 2567 |
| 22 | 31 | A | Colchester U | D 2-2 | 2-0 | 18 | Brough, Whitton (og) | 3322 |
| 23 | Jan 7 | H | Darlington | D 0-0 | 0-0 | 19 | | 2237 |
| 24 | 14 | A | Bury | D 1-1 | 0-1 | 19 | Reece (pen) | 2708 |
| 25 | 24 | H | Chesterfield | L 0-2 | 0-1 | — | | 1673 |
| 26 | 28 | A | Lincoln C | L 0-2 | 0-0 | 19 | | 2545 |
| 27 | Feb 4 | H | Northampton T | W 2-1 | 1-1 | 18 | Lloyd, White | 2365 |
| 28 | 11 | A | Carlisle U | L 0-1 | 0-1 | 18 | | 5676 |
| 29 | 18 | H | Bury | W 1-0 | 1-0 | 18 | Lloyd | 1827 |
| 30 | 21 | H | Hartlepool U | W 1-0 | 0-0 | — | White | 1685 |
| 31 | 25 | A | Scunthorpe U | L 0-1 | 0-1 | 17 | | 2193 |
| 32 | Mar 4 | H | Fulham | D 1-1 | 0-1 | 17 | Pick | 2895 |
| 33 | 18 | H | Scarborough | W 2-1 | 0-0 | 17 | Smith 2 (1 pen) | 1479 |
| 34 | 25 | H | Rochdale | D 0-0 | 0-0 | 17 | | 1954 |
| 35 | 29 | A | Wigan Ath | D 1-1 | 0-0 | — | Pounder | 1492 |
| 36 | Apr 1 | A | Torquay U | W 1-0 | 1-0 | 16 | White | 2410 |
| 37 | 8 | H | Colchester U | W 3-0 | 2-0 | 16 | White 2, Smith | 1669 |
| 38 | 15 | A | Exeter C | D 1-1 | 1-0 | 16 | White | 2083 |
| 39 | 17 | H | Mansfield T | D 0-0 | 0-0 | 16 | | 2743 |
| 40 | 22 | A | Hartlepool U | L 0-4 | 0-0 | 16 | | 1596 |
| 41 | 29 | A | Gillingham | D 0-0 | 0-0 | 16 | | 4208 |
| 42 | May 6 | H | Barnet | W 3-2 | 3-1 | 16 | White, Pounder, Lloyd | 2069 |

**Final League Position: 16**

### GOALSCORERS

*League (45):* White 15, Cross 6, Reece 4 (2 pens), Lloyd 3, Smith 3 (1 pen), James 2, Pick 2, Pounder 2, Wilkins 2, Brough 1, Clark 1, Davis 1, Lyne 1, Preedy 1, own goal 1.
*Coca-Cola Cup (2):* White 2.
*FA Cup (4):* Lyne 2, Pick 1, White 1.

| Pennock A. 13 + 2 | Reece A.J. 35 + 2 | Preedy P. 15 + 1 | Davies G.M. 26 + 2 | Smith D. 35 | James A.C. 18 | Wilkins R.J. 34 + 1 | Pick G. 23 + 6 | Cross N.J. 24 + 4 | Clark H.W. 17 + 1 | Steele T.W. 4 + 1 | Downs G. 2 + 1 | Clarke D.B. 3 + 2 | Davis M.V. 1 | White S.J. 31 + 5 | Mackenzie C.N. 21 + 1 | Pounder A.M. 23 + 5 | Pike C. 2 + 2 | Gonzague M. 2 + 1 | Williams C.J. — + 2 | Eversham P.J. 3 + 2 | Lyne N.G.F. 27 + 4 | Sheffield J. 8 | Fishlock M.E. 12 + 2 | Farrington M.A. — + 1 | Llewellyn A.D. 3 + 1 | Brough J.R. 16 + 2 | Lloyd K. 24 | Warner R.M. 15 + 1 | Brownrigg A.D. 8 | Gregory D. 2 | Henderson D.M. 5 | Stoker G. 10 | Reeve J.M. — + 5 | Hall L. — + 1 | Match No. |
|---|---|---|---|---|---|---|---|---|---|---|---|---|---|---|---|---|---|---|---|---|---|---|---|---|---|---|---|---|---|---|---|---|---|---|---|
| 1 | 2 | 3 | 4 | 5 | 6 | 7 | 8 | 9 | *10* | 11 | 12 | 14 | | | | | | | | | | | | | | | | | | | | | | | 1 |
| 1 | 2 | 3 | 4 | 5 | 6 | 7 | 12 | 9 | | 11 | 8 | | 10 | | | | | | | | | | | | | | | | | | | | | | 2 |
| 1 | 6 | 11 | *12* | 4 | 5 | 7 | | 10 | 2 | 8 | 3 | | | 9 | | | | | 14 | | | | | | | | | | | | | | | | 3 |
| 1 | 4 | 11 | 3 | 5 | 6 | 7 | | 9 | 2 | | | *8* | | 10 | 15 | | | | | | | | | | | | | | | | | | | | 4 |
| 1 | 12 | *3* | | 5 | 6 | 7 | 4 | 9 | 2 | | | | | 10 | | 8 | 11 | 14 | | | | | | | | | | | | | | | | | 5 |
| 1 | 4 | | 3 | 5 | 6 | 7 | | 9 | 2 | | | | | 10 | | 8 | 11 | | 12 | | | | | | | | | | | | | | | | 6 |
| | 4 | | 3 | 5 | 6 | 7 | | 9 | 2 | | | | | 10 | 1 | 8 | 12 | | | 11 | 14 | | | | | | | | | | | | | | 7 |
| | 4 | 3 | | 5 | 6 | | 12 | *9* | 2 | 7 | | | | 10 | | | 14 | | | 8 | 11 | 1 | | | | | | | | | | | | | 8 |
| | 4 | 3 | 11 | 5 | 6 | 7 | 8 | 9 | 2 | | | | | 10 | | | | | | | 12 | 1 | | | | | | | | | | | | | 9 |
| | 4 | 11 | | 5 | 6 | 12 | 8 | 9 | 2 | | | | | 10 | | | | | | 7 | | 1 | 3 | | | | | | | | | | | | 10 |
| | 4 | 11 | | 5 | 6 | 7 | 8 | 9 | 2 | | | | | 10 | | | | | | | | 1 | 3 | | | | | | | | | | | | 11 |
| | 4 | 11 | 12 | 5 | 6 | 7 | *8* | 9 | 2 | | | | | 10 | | | | | | | | 1 | 3 | 14 | | | | | | | | | | | 12 |
| | 4 | 11 | 5 | | 6 | | 8 | 9 | | | | | | 10 | | 7 | | 2 | | 12 | | 1 | 3 | | | | | | | | | | | | 13 |
| | 4 | 11 | 5 | | 6 | 8 | | 9 | | | | | | 10 | | 7 | | *2* | | 14 | 12 | 1 | 3 | | | | | | | | | | | | 14 |
| | 4 | 11 | 5 | | 6 | 8 | | 9 | | | | | | 10 | | 7 | | | | | 12 | 1 | 3 | | *2* | 14 | | | | | | | | | 15 |
| 1 | 6 | 14 | 5 | 4 | | 8 | 11 | 9 | | | | | | 12 | | 7 | | | | | 10 | | 3 | | | *2* | | | | | | | | | 16 |
| 1 | 2 | | 5 | 4 | | 8 | 11 | | | | | | | 9 | | 7 | | | | | 10 | | 6 | | | 12 | 3 | | | | | | | | 17 |
| 1 | 2 | | *11* | 4 | 6 | | 8 | 12 | | | | | | 9 | | 7 | | | | | 10 | | 5 | | 14 | | 3 | | | | | | | | 18 |
| 1 | 4 | 11 | | 5 | 6 | 7 | | 8 | | | | | | 9 | | | | | | | 10 | | | | 2 | | 3 | | | | | | | | 19 |
| 1 | 4 | *11* | | 5 | 6 | 7 | 12 | 8 | | | | | | 9 | | 14 | | | | | 10 | | | | 2 | | 3 | | | | | | | | 20 |
| | 4 | | | 5 | | 7 | 11 | 8 | | | | | | | 1 | 12 | | | | | 10 | | | | | 9 | 3 | 2 | 6 | | | | | | 21 |
| | 4 | | 7 | 5 | | | 11 | 8 | | | | | | | 1 | 12 | | | | | 10 | | | | | 9 | 3 | 2 | 6 | | | | | | 22 |
| | 4 | | | 5 | | | 11 | | 7 | 12 | | | | 8 | 1 | | | | | | 10 | | | | | 9 | 3 | 2 | 6 | | | | | | 23 |
| 15 | 4 | | | 5 | | 7 | *11* | 12 | | | | | | 10 | 1 | | | | | | 9 | | | | | 8 | 3 | 2 | 6 | | | | | | 24 |
| | 4 | | | 5 | | 7 | | 11 | *6* | | | | | 12 | 1 | 14 | | | | | 10 | | | | | 9 | 3 | 2 | | 8 | | | | | 25 |
| 1 | 4 | | 2 | 5 | | 6 | | 12 | | | | | | 14 | | | | | | | 10 | | | | | 9 | 3 | 7 | | *8* | 11 | | | | 26 |
| | 4 | | 8 | 5 | | 7 | | | | | | | | 10 | 1 | | | | | | 11 | | | | | | 3 | 2 | 6 | | 9 | | | | 27 |
| | 4 | | 8 | | | 7 | 12 | | | | | | | 10 | 1 | 14 | | | | | 11 | | | | | 5 | *3* | 2 | 6 | | 9 | | | | 28 |
| | 4 | | 8 | | | 7 | | | | | | | | 12 | 1 | 11 | | | | | 9 | | | | | 5 | 3 | 2 | 6 | | 10 | | | | 29 |
| | 4 | | 8 | | | 7 | | | | | | | | 12 | 1 | 11 | | | | | 10 | | | | | 5 | 3 | 2 | 6 | | 9 | | | | 30 |
| | 4 | | 8 | 5 | | 7 | | 9 | | | | | | | 1 | 11 | | | | | 10 | | | | | 6 | 3 | 2 | | | | | | | 31 |
| | 4 | | 8 | 5 | | 7 | 12 | 14 | *3* | | | | | 9 | 1 | 11 | | | | | 10 | | | | | 6 | | 2 | | | | | | | 32 |
| 15 | | | 8 | 5 | | 7 | 12 | 9 | 14 | | | | | | *1* | 11 | | | | | 10 | | 3 | | | 6 | | *2* | | | | 4 | | | 33 |
| | | | 8 | 5 | | 7 | 4 | *9* | | | | | | 10 | 1 | 11 | | | | | | | 12 | | | 6 | 3 | | | | | 2 | 14 | | 34 |
| 1 | | | | 5 | | 7 | 4 | | | | | | | 9 | | 11 | | | | | 10 | | 3 | | | 6 | 8 | | | | | 2 | 12 | | 35 |
| | | | 8 | 5 | | 7 | 4 | | | | | | | 9 | 1 | 11 | | | | | 10 | | 12 | | | 6 | *3* | | | | | 2 | 14 | | 36 |
| | | | 8 | 5 | | 7 | 4 | | | | | | | 9 | 1 | 11 | | | | | 10 | | 3 | | | | 6 | 12 | | | | 2 | | | 37 |
| | 12 | | 8 | 5 | | 7 | 4 | | | | | | | 9 | 1 | 11 | | | | | *10* | | | | | | 6 | 3 | | | | 2 | 14 | | 38 |
| | 6 | | 8 | 5 | | | 4 | | | | | 12 | | 9 | 1 | 11 | | | | | 10 | | | | | | 3 | 2 | | | | 7 | | | 39 |
| | 4 | | | 5 | | | 8 | | 6 | | | 2 | | *9* | 1 | 11 | | | | | 10 | | | | | | 3 | | | | | 7 | 14 | 12 | 40 |
| | 4 | | | 5 | | 7 | 8 | | 6 | | | | | 9 | 1 | 11 | | | | | 10 | | | | | | 3 | | | | | 2 | | | 41 |
| | 4 | | | | | 7 | 8 | | 6 | | | 3 | | 9 | 1 | 11 | | | | | 10 | | | | | | 5 | | | | | 2 | | | 42 |

**Coca-Cola Cup**

| | | |
|---|---|---|
| First Round | WBA (h) | 0-0 |
| | (a) | 1-0 |
| Second Round | Nottingham F (a) | 1-2 |
| | (h) | 0-0 |

**FA Cup**

| | | |
|---|---|---|
| First Round | Hitchin (h) | 2-2 |
| | (a) | 2-4 |

HUDDERSFIELD TOWN 1994–95 *Back row (left to right):* Jon Whitney, Michael Midwood, Rodney Rowe, Robbie Ryan, Kevin Blackwell, Steve Francis, Chris Billy, Gary Glayton, Stephen Payne, Simon Collins.

*Centre row:* Mick Jones (Assistant Manager), Richard Logan, Jonathan Dyson, Kevin Gray, Pat Scully, Peter Jackson, Andrew Booth, Graham Mitchell, Ronnie Jepson, Dave Wilson (Physio).

*Front row:* Simon Trevitt, Simon Baldry, Tom Cowan, Phil Starbuck, Neil Warnock (Manager), Darren Bullock, Iain Dunn, Paul Robinson, Paul Reid.

# Division 1 HUDDERSFIELD TOWN

***The Alfred McAlpine Stadium, Leeds Rd, Huddersfield HD1 6PX.*** Telephone: (01484) 420335. Fax: (01484) 515122. Ticket Office: (01484) 424444. Club Shop: (01484) 534867. Recorded Information: 0891 121635.

***Ground capacity:*** 19,500.

***Record attendance:*** 67,037 v Arsenal, FA Cup 6th rd, 27 February 1932 (at new ground): 18,775 v Birmingham C, Division 2, 6 May 1995.

***Record receipts:*** £89,081 v Arsenal, Coca-Cola Cup, 2nd rd lst leg, 21 September 1993 (at new ground): £110,850 v Southampton, Coca-Cola Cup, 20 September 1994.

***Pitch measurements:*** 115yd × 76yd.

***Chairman:*** D. G. Headey.

***Directors:*** M. Asquith, D. Taylor, R. Whiteley.

***Associate Director:*** T. J. Cherry.

***Manager:*** Brian Horton. ***Assistant Managers:*** David Moss, Dennis Booth.

***Secretary:*** Alan D. Sykes. ***Commercial Manager:*** Alan Stevenson. ***Chief Executive:*** Paul Fletcher.

***Physio:*** Dave Wilson.

***Year Formed:*** 1908. ***Turned Professional:*** 1908. ***Ltd Co.:*** 1908.

***Club Nickname:*** 'The Terriers'.

***Foundation:*** A meeting, attended largely by members of the Huddersfield & District FA, was held at the Imperial Hotel in 1906 to discuss the feasibility of establishing a football club in this rugby stronghold. However, it was not until a man with both the enthusiasm and the money to back the scheme came on the scene, that real progress was made. This benefactor was Mr. Hilton Crowther and it was at a meeting at the Albert Hotel in 1908, that the club formally came into existence with a capital of £2,000 and joined the North-Eastern League.

***First Football League game:*** 3 September, 1910, Division 2, v Bradford PA (a) W 1-0 – Mutch; Taylor, Morris; Beaton, Hall, Bartlett; Blackburn, Wood, Hamilton (1), McCubbin, Jee.

***Record League Victory:*** 10–1 v Blackpool, Division 1, 13 December 1930 – Turner; Goodall, Spencer; Redfern, Wilson, Campbell; Bob Kelly (1), McLean (4), Robson (3), Davies (1), Smailes (1).

***Record Cup Victory:*** 7–1 v Chesterfield (away), FA Cup, 3rd rd, 12 January 1929 – Turvey; Goodall, Wadsworth; Evans, Wilson, Naylor: Jackson (1), Kelly, Brown (3), Cumming (2), Smith. (1 o.g).

***Record Defeat:*** 1–10 v Manchester C, Division 2, 7 November 1987.

***Most League Points (2 for a win):*** 66, Division 4, 1979–80.

***Most League Points (3 for a win):*** 82, Division 3, 1982–83.

***Most League Goals:*** 101, Division 4, 1979–80.

***Highest League Scorer in Season:*** Sam Taylor, 35, Division 2, 1919–20; George Brown, 35, Division 1, 1925–26.

***Most League Goals in Total Aggregate:*** George Brown, 142, 1921–29 and Jimmy Glazzard, 142, 1946–56.

***Most Capped Player:*** Jimmy Nicholson, 31 (41), Northern Ireland.

***Most League Appearances:*** Billy Smith, 520, 1914–34.

***Record Transfer Fee Received:*** £375,000 from Southampton for Simon Charlton, June 1993.

***Record Transfer Fee Paid:*** £250,000 to Bradford C for Lee Duxbury, December 1994.

***Football League Record:*** 1910 Elected to Division 2; 1920–52 Division 1; 1952–53 Division 2; 1953–56 Division 1; 1956–70 Division 2; 1970–72 Division 1; 1972–73 Division 2; 1973–75 Division 3; 1975–80 Division 4; 1980–83 Division 3; 1983–88 Division 2; 1988–92 Division 3; 1992–95 Division 2; 1995– Division 1.

***Honours:*** *Football League:* Division 1 – Champions 1923–24, 1924–25, 1925–26; Runners-up 1926–27, 1927–28, 1933–34; Division 2 – Champions 1969–70; Runners-up 1919–20, 1952–53; Division 4 – Champions 1979–80. *FA Cup:* Winners 1922; Runners-up 1920, 1928, 1930, 1938. *Football League Cup:* Semi-final 1968. *Autoglass Trophy:* Runners-up 1994.

***Colours:*** Blue and white striped shirts, white shorts, white stockings. **Change colours:** White shirts with black sleeves, black shorts, white stockings.

© 1973

## HUDDERSFIELD TOWN 1994–95 LEAGUE RECORD

| *Match No.* | *Date* | *Venue* | *Opponents* | *Result* | | *H/T Score* | *Lg. Pos.* | *Goalscorers* | *Attendance* |
|---|---|---|---|---|---|---|---|---|---|
| 1 | Aug 13 | A | Blackpool | W | 4-1 | 2-0 | — | Reid 2, Jepson 2 | 8343 |
| 2 | 20 | H | Wycombe W | L | 0-1 | 0-1 | 12 | | 13,334 |
| 3 | 27 | A | Chester C | W | 2-1 | 1-0 | 8 | Booth, Dunn | 2895 |
| 4 | 30 | H | Leyton Orient | W | 2-1 | 0-1 | — | Booth, Reid | 8552 |
| 5 | Sept 3 | H | Oxford U | D | 3-3 | 1-2 | 5 | Booth, Starbuck (pen), Bullock | 10,122 |
| 6 | 10 | A | Plymouth Arg | W | 3-0 | 2-0 | 4 | Booth 3 | 5464 |
| 7 | 13 | A | Peterborough U | D | 2-2 | 1-2 | — | Dunn 2 | 5316 |
| 8 | 17 | H | Stockport Co | W | 2-1 | 1-1 | 2 | Booth 2 | 9526 |
| 9 | 24 | A | Bradford C | W | 4-3 | 1-0 | 2 | Booth 2, Jepson, Reid | 11,300 |
| 10 | Oct 1 | H | Brighton & HA | W | 3-0 | 1-0 | 1 | Booth, Reid, Logan | 10,321 |
| 11 | 8 | A | Birmingham C | D | 1-1 | 1-1 | 1 | Bullock | 15,265 |
| 12 | 15 | H | Cambridge U | W | 3-1 | 0-1 | 1 | Jepson 2 (1 pen), Dunn | 10,742 |
| 13 | 22 | A | Crewe Alex | D | 3-3 | 2-3 | 1 | Jepson, Billy, Booth | 5352 |
| 14 | 29 | H | Bournemouth | W | 3-1 | 2-0 | 1 | Booth, Jepson, Scully | 11,251 |
| 15 | Nov 1 | H | Wrexham | W | 2-1 | 1-0 | — | Bullock, Billy | 9639 |
| 16 | 5 | A | York C | L | 0-3 | 0-2 | 1 | | 6345 |
| 17 | 19 | H | Brentford | W | 1-0 | 0-0 | 1 | Jepson | 10,889 |
| 18 | 26 | A | Bristol R | D | 1-1 | 1-1 | 2 | Jepson (pen) | 5679 |
| 19 | Dec 10 | A | Wycombe W | L | 1-2 | 1-0 | 4 | Jepson | 6790 |
| 20 | 17 | H | Blackpool | D | 1-1 | 0-0 | 4 | Booth | 11,536 |
| 21 | 26 | A | Hull C | L | 0-1 | 0-0 | 4 | | 10,220 |
| 22 | 27 | H | Rotherham U | W | 1-0 | 1-0 | 4 | Booth | 15,557 |
| 23 | 31 | A | Swansea C | D | 1-1 | 0-0 | 4 | Booth | 5438 |
| 24 | Jan 2 | H | Shrewsbury T | W | 2-1 | 1-1 | 2 | Jepson, Duxbury | 12,748 |
| 25 | 7 | H | Crewe Alex | L | 1-2 | 1-1 | 2 | Booth | 11,466 |
| 26 | 14 | A | Cardiff C | D | 0-0 | 0-0 | 2 | | 3808 |
| 27 | 28 | A | Bournemouth | W | 2-0 | 0-0 | 2 | Jepson, Duxbury | 4427 |
| 28 | Feb 4 | H | Bristol R | D | 1-1 | 0-1 | 3 | Booth | 10,389 |
| 29 | 11 | A | Wrexham | W | 2-1 | 0-1 | 2 | Booth, Jepson | 5894 |
| 30 | 18 | H | Cardiff C | W | 5-1 | 4-0 | 2 | Booth, Cowan, Jepson, Reid, Crosby | 10,035 |
| 31 | 21 | A | Brentford | D | 0-0 | 0-0 | — | | 9562 |
| 32 | 25 | A | Brighton & HA | D | 0-0 | 0-0 | 3 | | 7751 |
| 33 | 28 | H | York C | W | 3-0 | 1-0 | — | Jepson, Bullock, Crosby | 10,468 |
| 34 | Mar 4 | H | Bradford C | D | 0-0 | 0-0 | 1 | | 17,404 |
| 35 | 7 | A | Oxford U | L | 1-3 | 0-0 | — | Dyson | 7160 |
| 36 | 11 | H | Chester C | W | 5-1 | 3-1 | 2 | Cowan, Jepson, Booth 3 | 9606 |
| 37 | 18 | A | Leyton Orient | W | 2-0 | 0-0 | 2 | Dunn, Jepson (pen) | 3177 |
| 38 | 21 | H | Plymouth Arg | W | 2-0 | 1-0 | — | Dyson, Booth | 12,099 |
| 39 | 25 | A | Stockport Co | W | 2-1 | 1-0 | 1 | Jepson (pen), Gannon (og) | 5383 |
| 40 | Apr 1 | H | Peterborough U | L | 1-2 | 0-1 | 2 | Bullock | 11,324 |
| 41 | 8 | H | Swansea C | W | 2-0 | 1-0 | 1 | Crosby 2 | 10,105 |
| 42 | 15 | A | Rotherham U | D | 1-1 | 0-0 | 1 | Booth | 6687 |
| 43 | 17 | H | Hull C | D | 1-1 | 0-0 | 2 | Sinnott | 12,402 |
| 44 | 22 | A | Shrewsbury T | L | 1-2 | 0-2 | 3 | Jepson (pen) | 4758 |
| 45 | 29 | A | Cambridge U | D | 1-1 | 1-1 | 3 | Booth | 5188 |
| 46 | May 6 | H | Birmingham C | L | 1-2 | 0-0 | 5 | Bullock | 18,775 |

**Final League Position: 5**

### GOALSCORERS

*League (79):* Booth 26, Jepson 19 (5 pens), Bullock 6, Reid 6, Dunn 5, Crosby 4, Billy 2, Cowan 2, Duxbury 2, Dyson 2, Logan 1, Scully 1, Sinnott 1, Starbuck 1 (pen), own goal 1.
*Coca-Cola Cup (4):* Jepson 2, Reid 1, Scully 1.
*FA Cup (4):* Booth 1, Bullock 1, Dunn 1, Jepson 1.

| Francis S.S. 43 | Billy C.A. 30 + 7 | Cowan T. 37 | Starbuck P.M. 4 + 5 | Scully P.J. 38 | Mitchell G.L. 11 + 1 | Baldry S. 8 + 3 | Bullock D.J. 39 | Booth A.D. 45 + 1 | Jepson R.F. 36 + 5 | Reid P.R. 42 | Dyson J.P. 23 + 5 | Dunn I.G.W. 13 + 26 | Logan R.A. 24 + 3 | Trevitt S. 20 + 1 | Whitington C. 1 | Gray K.J. 5 | Crosby G. 16 + 3 | Blackwell K.P. 3 + 1 | Williams P.R. 9 | Short C.M. 6 | Sinnott L. 25 | Duxbury L.E. 26 | Clayton G. — + 2 | Moulden P.A. — + 2 | Collins S. 2 + 2 | *Match No.* |
|---|---|---|---|---|---|---|---|---|---|---|---|---|---|---|---|---|---|---|---|---|---|---|---|---|---|---|
| 1 | 2 | 3 | 4 | 5 | 6 | 7 | 8 | 9 | 10 | 11 | 12 | 14 | | | | | | | | | | | | | | 1 |
| 1 | 2 | 3 | 4 | 5 | 6 | 7 | 8 | 9 | 10 | 11 | | 12 | | | | | | | | | | | | | | 2 |
| 1 | 2 | 3 | *10* | 5 | | 7 | 8 | 9 | | 11 | 6 | 12 | 4 | 14 | | | | | | | | | | | | 3 |
| 1 | 2 | 3 | | 5 | | 7 | 8 | 9 | | 11 | 6 | 12 | 4 | | 10 | | | | | | | | | | | 4 |
| 1 | 2 | 3 | 7 | | 12 | 14 | 8 | 9 | | 11 | 6 | *10* | 4 | | | 5 | | | | | | | | | | 5 |
| 1 | 2 | 3 | | 5 | 6 | 7 | 8 | 9 | 14 | 11 | 12 | *10* | 4 | | | | | | | | | | | | | 6 |
| 1 | 2 | 3 | | 5 | 6 | 7 | 8 | 9 | | 11 | 12 | 10 | 4 | | | | | | | | | | | | | 7 |
| 1 | 2 | 3 | 12 | 5 | | *7* | 8 | 9 | 14 | 11 | 6 | 10 | 4 | | | | | | | | | | | | | 8 |
| 1 | 2 | 3 | 12 | 5 | | | 8 | 9 | 14 | 11 | 6 | *10* | 4 | 7 | | | | | | | | | | | | 9 |
| 1 | | 3 | 12 | 5 | | | 8 | 9 | 10 | 11 | 6 | | 4 | 2 | | | 7 | | | | | | | | | 10 |
| *1* | | 3 | | 5 | | | 8 | 9 | 10 | 11 | 6 | | 4 | 2 | | | 7 | 15 | | | | | | | | 11 |
| | | 3 | 12 | 5 | | | 8 | 9 | 10 | 11 | 6 | 14 | 4 | 2 | | | *7* | 1 | | | | | | | | 12 |
| | 7 | 3 | 14 | 5 | | | 8 | 9 | 10 | *11* | 6 | 12 | 4 | 2 | | | | 1 | | | | | | | | 13 |
| 1 | *7* | 3 | | 5 | 6 | | 8 | 9 | 10 | 11 | | 12 | 4 | 2 | | | 14 | | | | | | | | | 14 |
| 1 | 7 | 3 | | 5 | 6 | | 8 | 9 | 10 | 11 | | | 4 | 2 | | | | | | | | | | | | 15 |
| 1 | 7 | 3 | | 5 | 6 | | 8 | 9 | *10* | 11 | 4 | 14 | 12 | 2 | | | | | | | | | | | | 16 |
| 1 | 7 | | | 5 | 6 | | 8 | 9 | 10 | 11 | | 12 | 4 | 2 | | | | | 3 | | | | | | | 17 |
| | 7 | | | 5 | 6 | | 8 | 9 | 10 | 11 | | | 4 | 2 | | | | 1 | 3 | | | | | | | 18 |
| 1 | 7 | 3 | | | 6 | | 8 | 9 | 10 | 11 | | 14 | 12 | 2 | | 5 | 4 | | | | | | | | | 19 |
| 1 | 7 | 3 | | | 6 | | 8 | 9 | 10 | *11* | | 14 | 4 | 2 | | 5 | 12 | | | | | | | | | 20 |
| 1 | 12 | 3 | | 5 | | | 8 | 9 | 10 | 11 | | 14 | 4 | | | | | | | 2 | 6 | *7* | | | | 21 |
| 1 | 7 | 3 | | | | | | 9 | 10 | 11 | 5 | 12 | 4 | | | | | | | 2 | 6 | 8 | | | | 22 |
| 1 | 7 | 3 | | | | | | 9 | 12 | 11 | 5 | 10 | 4 | | | | | | | 2 | *6* | 8 | 14 | | | 23 |
| 1 | 7 | 3 | | | | | | 9 | 10 | 11 | 5 | 12 | 4 | | | | | | | 2 | 6 | 8 | | | | 24 |
| 1 | | 3 | | | | *7* | 4 | 9 | 10 | 11 | 5 | 12 | | | | | 14 | | | 2 | 6 | 8 | | | | 25 |
| 1 | 12 | 3 | | 5 | | | | 14 | *10* | 11 | | 9 | 4 | | | | 7 | | | 2 | 6 | 8 | | | | 26 |
| 1 | 7 | 3 | | 5 | | | | 9 | 10 | | | 12 | 4 | 2 | | | 11 | | | | 6 | 8 | | | | 27 |
| 1 | 7 | 3 | | 5 | | | | 9 | 10 | | | 12 | *4* | 2 | | | 11 | | | | 6 | 8 | 14 | | | 28 |
| 1 | | 3 | | 5 | | | 4 | 9 | 10 | 11 | | | | 2 | | | 7 | | | | 6 | 8 | | | | 29 |
| 1 | 12 | 3 | | 5 | | | 4 | 9 | *10* | 11 | | 14 | | 2 | | | 7 | | | | 6 | 8 | | | | 30 |
| 1 | | 3 | | 5 | | | 4 | 9 | 10 | 11 | | | | 2 | | | 7 | | | | 6 | 8 | | | | 31 |
| 1 | 12 | 3 | | 5 | | | 4 | 9 | 10 | 11 | | 14 | | 2 | | | 7 | | | | 6 | *8* | | | | 32 |
| 1 | 2 | 3 | | 5 | | | *4* | 9 | 10 | 11 | 14 | 12 | | | | | 7 | | | | 6 | 8 | | | | 33 |
| 1 | 2 | 3 | | 5 | | | 4 | 9 | 10 | 11 | | 12 | | | | | 7 | | | | 6 | 8 | | | | 34 |
| 1 | 2 | 3 | | 5 | | | 4 | 9 | *10* | 11 | 14 | 12 | | | | | 7 | | | | 6 | 8 | | | | 35 |
| 1 | 7 | 3 | | 5 | | 14 | 4 | 9 | 10 | 11 | 2 | 12 | | | | | | | | | 6 | 8 | | | | 36 |
| 1 | | | | 5 | | | 4 | 9 | 10 | 11 | 2 | 7 | | | | | | | 3 | | 6 | 8 | | | | 37 |
| 1 | | | | 5 | | 12 | 4 | 9 | 10 | 11 | 2 | 7 | | | | | | | 3 | | 6 | 8 | | | | 38 |
| 1 | 12 | | | 5 | | | 4 | 9 | 10 | 11 | 2 | 7 | | | | 6 | | | 3 | | | 8 | | | | 39 |
| 1 | 12 | | | 5 | | | 4 | 9 | 10 | 11 | 2 | *7* | | | | | | | 3 | | 6 | 8 | | 14 | | 40 |
| 1 | 7 | | | | | | 4 | 9 | 12 | 11 | 2 | | | | | 5 | 10 | | 3 | | 6 | 8 | | | | 41 |
| 1 | 7 | | | 5 | | | 4 | 9 | | 11 | 2 | *12* | 14 | | | | 10 | | 3 | | 6 | 8 | | | | 42 |
| 1 | *7* | | | 5 | | | 4 | 9 | 10 | 11 | 2 | 12 | | | | | | | 3 | | 6 | 8 | | | 14 | 43 |
| 1 | 7 | 3 | | 5 | | | | 9 | 10 | *11* | 2 | 12 | 4 | | | | | | | | 6 | 8 | | | 14 | 44 |
| 1 | | 3 | | 5 | | | 4 | 9 | 10 | | | 11 | | 2 | | | | | | | 6 | 8 | | | 7 | 45 |
| 1 | 12 | 3 | | 5 | | | 4 | 9 | 10 | | | 11 | | 2 | | | | | | | 6 | 8 | | 14 | 7 | 46 |

| **Coca-Cola Cup** | | |
|---|---|---|
| First Round | Scunthorpe U (a) | 1-2 |
| | (h) | 3-0 |
| Second Round | Southampton (h) | 0-1 |
| | (a) | 0-4 |

| **FA Cup** | | |
|---|---|---|
| First Round | Doncaster R (a) | 4-1 |
| Second Round | Lincoln C (a) | 0-1 |

HULL CITY 1994–95 *Back row (left to right):* David Mail, Gary Hobson, Chris Hargreaves, Steve Wilson, Rob Dewhurst, Alan Fettis, Neil Allison, Graeme Atkinson, Matthew Edeson. *Centre row:* Billy Legg (Under-16s Manager), Jamie Cass, Dean Windass, Neil Mann, Simon Dakin, Richard Peacock, Jimmy Graham, Brian Mitchell, Bernard Ellison (Chief Scout/Youth Team Manager), Jeff Radcliffe (Physio).

*Front row:* Steve Moran, Linton Brown, Greg Abbott, Terry Dolan (Manager), Jeff Lee (Assistant Manager), Craig Lawford, Chris Lee, Adam Lowthorpe.

# HULL CITY

***Boothferry Park, Hull HU4 6EU.*** Telephone: (01482) 351119. Fax: (01482) 565752. Commercial Manager: (01482) 566050. Football in the Community Office: (01482) 565088.

***Ground capacity:*** 16,564.

***Record attendance:*** 55,019 v Manchester U, FA Cup 6th rd, 26 February 1949.

***Record receipts:*** £79,604 v Liverpool FA Cup, 5th rd, 18 February 1989.

***Pitch measurements:*** 115yd × 75yd.

***President:*** T. C. Waite FIMI, MIRTE.

***Honorary Vice-President:*** D. Robinson, H. Bermitz, J. Johnson BA, DPA.

***Vice-Presidents:*** R. Beercock, K. Davis, N. Howe, R. Booth, A. Fetiveau, W. Law.

***Chairman:*** M. W. Fish MCA. ***Vice-Chairman:*** R. M. Chetham.

***Directors:*** G. H. C. Needler MA, FCA, .

***Manager:*** Terry Dolan. ***Assistant Manager:*** Jeff Lee.

***Secretary:*** M. W. Fish. ***Physio:*** Jeff Radcliffe MCSP, SRP.

***Commercial Manager:*** Simon Cawkhill. ***Stadium Manager:*** John Cooper.

***Ticket Office/Gate Manager:*** Wilf Rogerson. ***Hon. Medical Officers:*** G. Hoyle, MBCHB, FRCS, Dr. B. Kell, MBBS.

***Year Formed:*** 1904. ***Turned Professional:*** 1905. ***Ltd Co.:*** 1905.

***Club Nickname:*** 'The Tigers'.

***Previous Grounds:*** 1904, Boulevard Ground (Hull RFC); 1905, Anlaby Road (Hull CC); 1944/5 Boulevard Ground; 1946, Boothferry Park.

***Foundation:*** The enthusiasts who formed Hull City in 1904 were brave men indeed. More than that they were audacious for they immediately put the club on the map in this Rugby League fortress by obtaining a three-year agreement with the Hull Rugby League club to rent their ground! They had obtained quite a number of conversions to the dribbling code, before the Rugby League forbade the use of any of their club grounds by Association Football clubs. By that time, Hull City were well away having entered the FA Cup in their initial season and the Football League, Second Division after only a year.

***First Football League game:*** 2 September, 1905, Division 2, v Barnsley (h) W 4-1 – Spendiff; Langley, Jones; Martin, Robinson, Gordon (2); Rushton, Spence (1), Wilson (1), Howe, Raisbeck.

***Record League Victory:*** 11–1 v Carlisle U, Division 3 (N), 14 January 1939 – Ellis; Woodhead, Dowen; Robinson (1), Blyth, Hardy; Hubbard (2), Richardson (2), Dickinson (2), Davies (2), Cunliffe (2).

***Record Cup Victory:*** 8–2 v Stalybridge Celtic (away), FA Cup, 1st rd, 26 November 1932 – Maddison; Goldsmith, Woodhead; Gardner, Hill (1), Denby; Forward (1), Duncan, McNaughton (1), Wainscoat (4), Sargeant (1).

***Record Defeat:*** 0–8 v Wolverhampton W, Division 2, 4 November 1911.

***Most League Points (2 for a win):*** 69, Division 3, 1965–66.

***Most League Points (3 for a win):*** 90, Division 4, 1982–83.

***Most League Goals:*** 109, Division 3, 1965–66.

***Highest League Scorer in Season:*** Bill McNaughton, 39, Division 3 (N), 1932–33.

***Most League Goals in Total Aggregate:*** Chris Chilton, 195, 1960–71.

***Most Capped Player:*** Terry Neill, 15 (59), Northern Ireland.

***Most League Appearances:*** Andy Davidson, 520, 1952–67.

***Record Transfer Fee Received:*** £750,000 from Middlesbrough for Andy Payton, November 1991.

***Record Transfer Fee Paid:*** £200,000 to Leeds U for Peter Swan, March 1989.

***Football League Record:*** 1905 Elected to Division 2; 1930–33 Division 3 (N); 1933–36 Division 2; 1936–49 Division 3 (N); 1949–56 Division 2; 1956–58 Division 3 (N); 1958–59 Division 3; 1959–60 Division 2; 1960–66 Division 3; 1966–78 Division 2; 1978–81 Division 3; 1981–83 Division 4; 1983–85 Division 3; 1985–91 Division 2; 1991– 92 Division 3; 1992– Division 2.

***Honours:*** *Football League:* Division 2 best season: 3rd, 1909–10; Division 3 (N) – Champions 1932–33, 1948–49; Division 3 – Champions 1965–66; Runners-up 1958–59; Division 4 – Runners-up 1982–83. *FA Cup:* best season: Semi-final 1930. *Football League Cup:* best season: 4th, 1974, 1976, 1978. *Associate Members' Cup:* Runners-up 1984.

***Colours:*** Black and amber striped shirts, black shorts, amber stockings with two black hoops and black turnover. **Change colours:** White and jade.

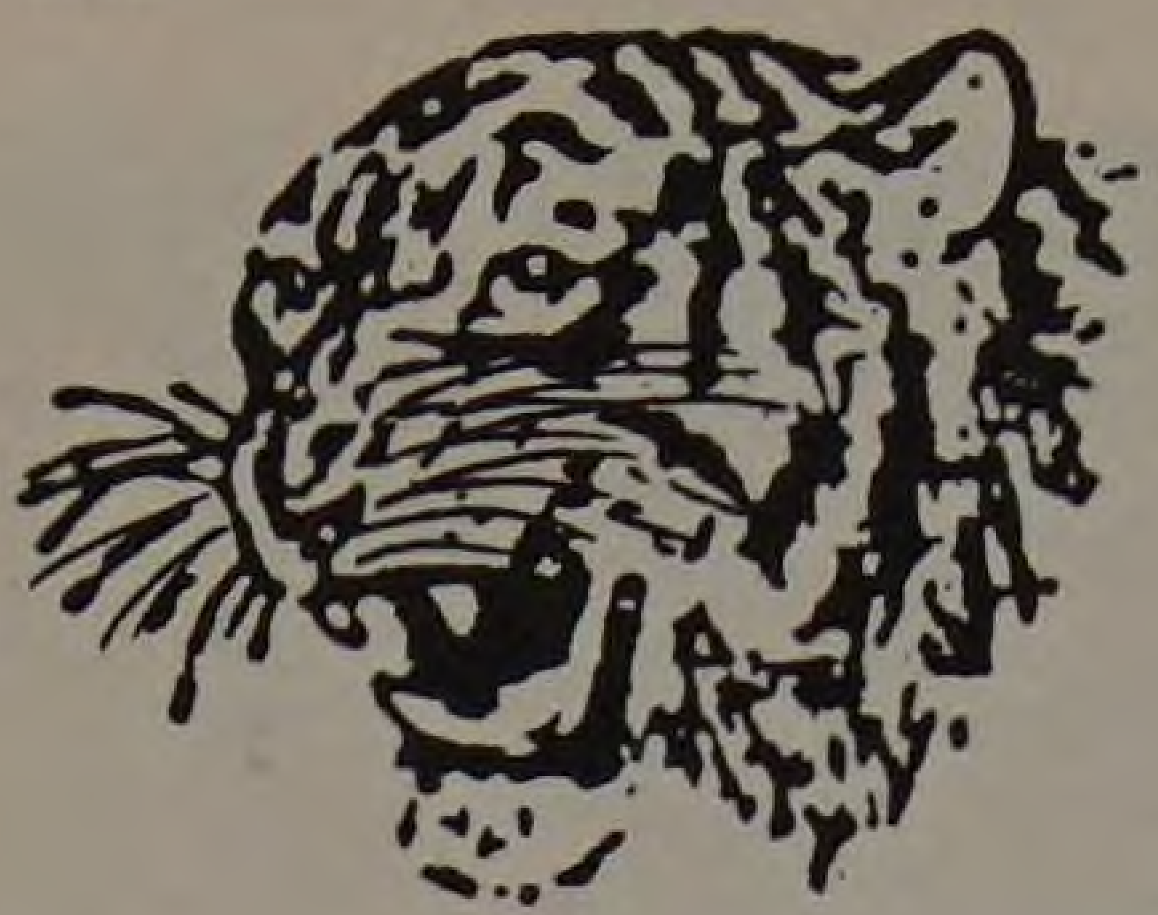

## HULL CITY 1994–95 LEAGUE RECORD

| Match No. | Date | Venue | Opponents | Result | H/T Score | Lg. Pos. | Goalscorers | Attendance |
|---|---|---|---|---|---|---|---|---|
| 1 | Aug 13 | A | Oxford U | L 0-4 | 0-4 | — | | 5485 |
| 2 | 20 | H | Swansea C | L 0-2 | 0-0 | 24 | | 3797 |
| 3 | 27 | A | Leyton Orient | D 1-1 | 0-0 | 21 | Brown | 3243 |
| 4 | 30 | H | Plymouth Arg | W 2-0 | 0-0 | — | Mann, Lee | 3384 |
| 5 | Sept 3 | H | Chester C | W 2-0 | 1-0 | 14 | Brown, Windass | 3615 |
| 6 | 10 | A | Peterborough U | L 1-2 | 1-1 | 17 | Peacock | 5044 |
| 7 | 13 | A | Wycombe W | W 2-1 | 1-0 | — | Dakin, Abbott | 4626 |
| 8 | 17 | H | Rotherham U | L 0-2 | 0-2 | 16 | | 4431 |
| 9 | 24 | A | Birmingham C | D 2-2 | 1-1 | 17 | Windass (pen), Peacock | 12,192 |
| 10 | Oct 1 | H | Bournemouth | W 3-1 | 2-1 | 14 | Brown, Dewhurst, Atkinson | 3056 |
| 11 | 8 | H | Blackpool | W 1-0 | 1-0 | 12 | Gouck (og) | 3829 |
| 12 | 15 | A | Wrexham | D 2-2 | 1-0 | 11 | Lawford, Windass | 3418 |
| 13 | 22 | A | Shrewsbury T | W 3-2 | 2-0 | 11 | Peacock, Dewhurst, Lawford | 3685 |
| 14 | 29 | H | Crewe Alex | W 7-1 | 2-0 | 8 | Windass 2, Peacock, Brown 3, Dewhurst | 4694 |
| 15 | Nov 1 | H | York C | W 3-0 | 3-0 | — | Brown, Windass, Lawford | 6551 |
| 16 | 5 | A | Brentford | W 1-0 | 0-0 | 4 | Dewhurst | 5455 |
| 17 | 19 | H | Bristol R | L 0-2 | 0-1 | 5 | | 4450 |
| 18 | 25 | A | Cardiff C | W 2-0 | 2-0 | — | Brown, Windass (pen) | 4226 |
| 19 | Dec 10 | A | Swansea C | L 0-2 | 0-1 | 5 | | 4903 |
| 20 | 17 | H | Oxford U | W 3-1 | 2-1 | 5 | Windass 2, Fettis | 4884 |
| 21 | 26 | H | Huddersfield T | W 1-0 | 0-0 | 5 | Peacock | 10,220 |
| 22 | 28 | A | Bradford C | L 0-1 | 0-0 | — | | 7312 |
| 23 | 31 | H | Brighton & HA | D 2-2 | 1-1 | 7 | Brown, Windass | 5099 |
| 24 | Jan 2 | A | Cambridge U | D 2-2 | 2-0 | 6 | Brown, Windass | 3569 |
| 25 | 7 | H | Shrewsbury T | D 2-2 | 0-2 | 7 | Windass (pen), Cox | 4369 |
| 26 | 14 | A | Stockport Co | L 0-4 | 0-1 | 7 | | 4516 |
| 27 | 21 | H | Brentford | L 1-2 | 0-0 | 7 | Joyce | 3823 |
| 28 | Feb 4 | H | Cardiff C | W 4-0 | 2-0 | 7 | Ormondroyd 2, Brown, Joyce | 3903 |
| 29 | 18 | H | Stockport Co | D 0-0 | 0-0 | 9 | | 4576 |
| 30 | 25 | A | Bournemouth | W 3-2 | 3-2 | 9 | Ormondroyd 2, Mann | 4345 |
| 31 | Mar 1 | A | Bristol R | W 2-0 | 1-0 | — | Brown, Ormondroyd | 3707 |
| 32 | 4 | H | Birmingham C | D 0-0 | 0-0 | 8 | | 9854 |
| 33 | 11 | H | Leyton Orient | W 2-0 | 1-0 | 7 | Dewhurst, Joyce | 4519 |
| 34 | 18 | A | Plymouth Arg | L 1-2 | 1-2 | 9 | Ormondroyd | 4839 |
| 35 | 21 | H | Peterborough U | D 1-1 | 1-1 | — | Breen (og) | 4609 |
| 36 | 25 | A | Rotherham U | L 0-2 | 0-1 | 11 | | 3692 |
| 37 | 28 | A | Chester C | W 2-1 | 0-0 | — | Abbott, Lund | 1191 |
| 38 | Apr 1 | H | Wycombe W | D 0-0 | 0-0 | 9 | | 5054 |
| 39 | 4 | A | York C | L 1-3 | 0-1 | — | Windass | 4612 |
| 40 | 8 | A | Brighton & HA | L 0-1 | 0-0 | 11 | | 6038 |
| 41 | 15 | H | Bradford C | W 2-0 | 2-0 | 10 | Windass 2 (1 pen) | 4368 |
| 42 | 17 | A | Huddersfield T | D 1-1 | 0-0 | 8 | Dewhurst | 12,402 |
| 43 | 22 | H | Cambridge U | W 1-0 | 0-0 | 9 | Dewhurst | 3483 |
| 44 | 29 | H | Wrexham | W 3-2 | 2-1 | 9 | Dewhurst, Lund, Windass | 3683 |
| 45 | May 2 | A | Crewe Alex | L 2-3 | 2-2 | — | Abbott, Lund | 3870 |
| 46 | 6 | A | Blackpool | W 2-1 | 1-1 | 8 | Windass (pen), Fettis | 4251 |

**Final League Position: 8**

## GOALSCORERS

*League (70):* Windass 17 (5 pens), Brown 12, Dewhurst 8, Ormondroyd 6, Peacock 5, Abbott 3, Joyce 3, Lawford 3, Lund 3, Fettis 2, Mann 2, Atkinson 1, Cox 1, Dakin 1, Lee 1, own goals 2.
*Coca-Cola Cup (2):* Lee 1, Peacock 1.
*FA Cup (0).*

| Fettis A. 27 + 1 | Dakin S.M. 19 + 2 | Graham J. 39 | Allison N.J. 11 + 2 | Dewhurst R.M. 41 | Abbott G.S. 22 + 4 | Peacock R.J. 28 + 9 | Lee C. 42 + 3 | Hargreaves C. 13 + 8 | Windass D. 43 + 1 | Lawford C.B. 25 + 6 | Hobson G. 35 + 1 | Brown L. 32 + 1 | Lowthorpe A. 21 + 1 | Atkinson G. 7 + 2 | Mann N. 29 + 2 | Mail D. 10 + 4 | Wilson S.L. 20 | Wallace R.G. 7 | Cox P.R. 5 | Joyce W.G. 9 | Ormondroyd I. 10 | Lund G.J. 11 | Edeson M.K. — + 3 | Fewings P.J. — + 2 | Match No. |
|---|---|---|---|---|---|---|---|---|---|---|---|---|---|---|---|---|---|---|---|---|---|---|---|---|---|
| 1 | 2 | 3 | 4 | 5 | 6 | 7 | *8* | 9 | 10 | 11 | 12 | 14 | | | | | | | | | | | | | 1 |
| 1 | | 3 | | 5 | | 7 | 8 | 6 | 10 | 11 | 4 | 9 | 2 | 12 | | | | | | | | | | | 2 |
| 1 | | 3 | | 5 | | 7 | 8 | | 10 | 12 | 4 | 9 | 2 | 11 | 6 | | | | | | | | | | 3 |
| 1 | | 3 | | 5 | | | 8 | | 10 | 11 | 4 | 9 | 2 | 7 | 6 | | | | | | | | | | 4 |
| 1 | | 3 | | 5 | 12 | 14 | 8 | | 10 | 11 | 4 | 9 | 2 | 7 | 6 | | | | | | | | | | 5 |
| 1 | | 3 | | 5 | | 7 | 8 | | 10 | 11 | 4 | 9 | 2 | 12 | 6 | | | | | | | | | | 6 |
| 1 | 7 | 3 | | 5 | 6 | | 8 | | 10 | | | 9 | 2 | 11 | | 4 | | | | | | | | | 7 |
| 1 | 7 | 3 | | 5 | 6 | 14 | 8 | 12 | 10 | | | 9 | 2 | 11 | | 4 | | | | | | | | | 8 |
| 1 | | 3 | | 5 | 6 | 7 | 8 | 9 | 10 | | 4 | | | 11 | | 2 | | | | | | | | | 9 |
| | 2 | 3 | | 5 | 6 | 7 | 8 | 10 | | | 4 | 9 | | 11 | | | 1 | | | | | | | | 10 |
| | 2 | 3 | | 5 | | 7 | 8 | 10 | | 11 | 4 | 9 | | | 6 | | 1 | | | | | | | | 11 |
| | 2 | 3 | | 5 | | 7 | 8 | 10 | 12 | 11 | 4 | 9 | | | 6 | | 1 | | | | | | | | 12 |
| | | 3 | | 5 | | 7 | 8 | 12 | 10 | 11 | 4 | 9 | 2 | | 6 | | 1 | | | | | | | | 13 |
| | | 3 | | 5 | 14 | 7 | *8* | 12 | 10 | 11 | 4 | 9 | 2 | | 6 | | 1 | | | | | | | | 14 |
| | | 3 | | 5 | 14 | 7 | 8 | 12 | 10 | 11 | 4 | 9 | *2* | | 6 | | 1 | | | | | | | | 15 |
| | 2 | 3 | | 5 | | 7 | 8 | 12 | 10 | 11 | 4 | 9 | | | 6 | | 1 | | | | | | | | 16 |
| | 2 | 3 | | 5 | 14 | | 8 | *7* | 10 | 11 | 4 | 9 | | | 6 | 12 | 1 | | | | | | | | 17 |
| | 2 | 3 | | 5 | 6 | 7 | 8 | | 10 | 11 | 4 | 9 | | | | | 1 | | | | | | | | 18 |
| | 2 | 3 | 12 | 5 | 6 | 7 | 8 | | 10 | 11 | 4 | 9 | | | 14 | | 1 | | | | | | | | 19 |
| 12 | | 3 | | | 6 | 7 | | | 10 | 11 | 4 | 9 | | | 8 | | 1 | 2 | 5 | | | | | | 20 |
| | | 3 | | 5 | 6 | 7 | 12 | | 10 | 11 | 4 | 9 | | | 8 | | 1 | 2 | | | | | | | 21 |
| | | 3 | | *5* | 6 | 7 | 8 | 12 | 10 | 11 | 4 | 9 | | | | 14 | 1 | 2 | | | | | | | 22 |
| | | 3 | | | 6 | 7 | 12 | | 10 | 11 | 4 | 9 | | | 8 | | 1 | 2 | 5 | | | | | | 23 |
| | | 3 | | | | 7 | 6 | 12 | 10 | 11 | 4 | 9 | | | 8 | | 1 | 2 | 5 | | | | | | 24 |
| | | 3 | | | | 7 | 6 | 12 | 10 | 11 | *4* | 9 | | | 8 | 14 | 1 | 2 | 5 | | | | | | 25 |
| | | 3 | | 7 | | 12 | 6 | | 10 | 11 | | 9 | | | 8 | 4 | 1 | 2 | 5 | | | | | | 26 |
| 1 | | 3 | | 5 | | | 6 | 9 | 10 | 11 | 4 | | 2 | | 8 | | | | | 7 | | | | | 27 |
| 1 | | 3 | 6 | 5 | | 12 | 14 | | 10 | | 4 | 9 | 2 | | *8* | | | | | 7 | 11 | | | | 28 |
| 1 | | 3 | 6 | 5 | | | 2 | | 10 | | 4 | 9 | | | 8 | | | | | 7 | 11 | | | | 29 |
| 1 | | 3 | 6 | 5 | | | 2 | | 10 | | 4 | 9 | | | 8 | | | | | 7 | 11 | | | | 30 |
| 1 | | 3 | 6 | 5 | | | 2 | | 10 | | 4 | 9 | | | 8 | | | | | 7 | 11 | | | | 31 |
| 1 | | 3 | 6 | 5 | | 12 | 2 | | 10 | | 4 | 9 | | | 8 | | | | | 7 | 11 | | | | 32 |
| 1 | | 3 | 6 | 5 | | 12 | 2 | | 10 | | 4 | 9 | | | 8 | | | | | 7 | 11 | | | | 33 |
| 1 | 4 | *3* | 6 | 5 | | 12 | 2 | | 10 | 14 | | 9 | | | 8 | | | | | 7 | 11 | | | | 34 |
| 1 | | 3 | 6 | 5 | | 8 | 2 | | 10 | 12 | 4 | 9 | | | | | | | | 7 | 11 | | | | 35 |
| | 12 | 3 | 6 | 5 | *8* | 7 | 2 | | 10 | 14 | 4 | | | | | | 1 | | | | 11 | 9 | | | 36 |
| | 4 | *3* | | 5 | 8 | | 2 | | 10 | 14 | | | 12 | | 7 | 6 | 1 | | | | 11 | 9 | | | 37 |
| 1 | 5 | 3 | | | 8 | 12 | 2 | | 10 | 14 | 4 | | *11* | | 7 | 6 | | | | | | 9 | | | 38 |
| 1 | 5 | *3* | | 6 | 8 | | 7 | | 10 | 11 | 4 | | 2 | | 12 | 14 | | | | | | 9 | | | 39 |
| 1 | | | | 5 | 8 | 12 | 7 | | 10 | 3 | 6 | | 2 | | 11 | 4 | | | | | | 9 | | | 40 |
| 1 | 12 | | | 5 | 6 | 7 | 8 | | 10 | 3 | 4 | | 2 | | *11* | | | | | | | 9 | 14 | | 41 |
| 1 | 4 | | | 5 | 6 | 7 | 8 | 11 | 10 | | | | 2 | | | 3 | | | | | | 9 | | | 42 |
| 1 | 4 | | | 5 | 6 | 7 | 8 | 11 | 10 | | | | 2 | | | 3 | | | | | | 9 | 12 | | 43 |
| 1 | 4 | | 12 | 5 | 6 | 7 | 8 | 11 | 10 | | | | 2 | | | 3 | | | | | | 9 | | | 44 |
| 1 | 4 | | 3 | 5 | 6 | 7 | 8 | 11 | 10 | | | | 2 | | | | | | | | | 9 | | 12 | 45 |
| 8 | 4 | | | 5 | *6* | 7 | 2 | 11 | 10 | | | | 3 | | | | 1 | | | | | 9 | 12 | 14 | 46 |

**Coca-Cola Cup**
First Round Scarborough (h) 2-1
(a) 0-2

**FA Cup**
First Round Lincoln C (h) 0-1

IPSWICH TOWN 1994–95 *Back row (left to right):* Geraint Williams, Neil Gregory, David Gregory, Antony Vaughan, Adam Tanner, James Scowcroft, Phil Whelan, Claus Thomsen, Steve Palmer, Eddie Youds, Gavin Johnson, John Wark.

*Centre row:* Gary Thompson, Graham Connell, Peter Mortley, Kenneth Weston, Clive Baker, Craig Forrest, Philip Morgan, Graham Mansfield, Gavin Dolby, Matthew Weston, Leo Cotterell, David Pirie.

*Front row:* Mick Stockwell, Lee Norfolk, Lee Durrant, Ian Marshall, Stuart Slater, Paul Mason, David Linighan, Steve Sedgley, Neil Thompson, Frank Yallop, Chris Kiwomya, Simon Milton.

# IPSWICH TOWN

***Portman Road, Ipswich, Suffolk IP1 2DA.*** Telephone: (01473) 219211 (4 lines). Fax: (01473) 226835. Ticket office: (01473) 221133. Sales & Marketing Dept: (01473) 212202.

***Ground capacity:*** 22,559.

***Record attendance:*** 38,010 v Leeds U, FA Cup 6th rd, 8 March 1975.

***Record receipts:*** £105,950 v AZ 67 Alkmaar, UEFA Cup Final 1st leg, 6 May 1981.

***Pitch measurements:*** 112yd × 70yd.

***Chairman:*** John Kerr MBE.

***President:*** P. M. Cobbold. ***Vice-President:*** J. M. Sangster.

***Directors:*** K. H. Brightwell, P. Hope-Cobbold, J. Kerridge, R. Moore, D. Sheepshanks, H. Smith.

***Manager:*** George Burley. ***Assistant Manager:*** Dale Roberts. ***Coaches:*** Bryan Klug, Paul Goddard. ***Youth Team Coach:*** Peter Trevivian. ***Chief Scout:*** C. Woods. ***Director of Coaching:*** C. Suggett.

***Physio:*** D. Bingham.

***Secretary:*** David C. Rose.

***Commercial Manager:*** C. Turner. ***Sales & Promotions Manager:*** Mike Noye.

***Year Formed:*** 1878. ***Turned Professional:*** 1936. ***Ltd Co.:*** 1936.

***Club Nickname:*** 'Blues' or 'Town'.

***Foundation:*** Considering that Ipswich Town only reached the Football League in 1938, many people outside of East Anglia may be surprised to learn that this club was formed at a meeting held in the Town Hall as far back as 1878 when Mr. T. C. Cobbold, MP, was voted president. Originally it was the Ipswich Association FC to distinguish it from the older Ipswich Football Club which played rugby. These two amalgamated in 1888 and the handling game was dropped in 1893.

***First Football League game:*** 27 August, 1938, Division 3(S), v Southend U (h) W 4-2 – Burns; Dale, Parry; Perrett, Fillingham, McLuckie; Williams, Davies (1), Jones (2), Alsop (1), Little.

***Record League Victory:*** 7–0 v Portsmouth, Division 2, 7 November 1964 – Thorburn; Smith, McNeil; Baxter, Bolton, Thompson; Broadfoot (1), Hegan (2), Baker (1), Leadbetter, Brogan (3). 7–0 v Southampton, Division 1, 2 February 1974 – Sivell; Burley, Mills (1), Morris, Hunter, Beattie (1), Hamilton (2), Viljoen, Johnson, Whymark (2), Lambert (1) (Woods). 7–0 v WBA, Division 1, 6 November 1976 – Sivell; Burley, Mills, Talbot, Hunter, Beattie (1), Osborne, Wark (1), Mariner (1) (Bertschin), Whymark (4), Woods.

***Record Cup Victory:*** 10–0 v Floriana, European Cup, Prel. rd, 25 September 1962 – Bailey; Malcolm, Compton; Baxter, Laurel, Elsworthy (1); Stephenson, Moran (2), Crawford (5), Phillips (2), Blackwood.

***Record Defeat:*** 1–10 v Fulham, Division 1, 26 December 1963.

***Most League Points (2 for a win):*** 64, Division 3 (S), 1953–54 and 1955–56.

***Most League Points (3 for a win):*** 84, Division 1, 1991–92.

***Most League Goals:*** 106, Division 3 (S), 1955–56.

***Highest League Scorer in Season:*** Ted Phillips, 41, Division 3 (S), 1956–57.

***Most League Goals in Total Aggregate:*** Ray Crawford, 203, 1958–63 and 1966–69.

***Most Capped Player:*** Allan Hunter, 47 (53), Northern Ireland.

***Most League Appearances:*** Mick Mills, 591, 1966–82.

***Record Transfer Fee Received:*** £1,900,000 from Tottenham Hotspur for Jason Dozzell, August 1993.

***Record Transfer Fee Paid:*** £1,000,000 to Tottenham H for Steve Sedgley, June 1994.

***Football League Record:*** 1938 Elected to Division 3 (S); 1954–55 Division 2; 1955–57 Division 3 (S); 1957–61 Division 2; 1961–64 Division 1; 1964–68 Division 2; 1968–86 Division 1; 1986–92 Division 2; 1992–95 FA Premier League; 1995– Division 1.

***Honours:*** *Football League:* Division 1 – Champions 1961–62; Runners-up 1980–81, 1981–82; Division 2 – Champions 1960–61, 1967–68, 1991–92; Division 3 (S) – Champions 1953–54, 1956–57. *FA Cup:* Winners 1978. *Football League Cup:* best season: Semi-final 1982, 1985, *Texaco Cup:* 1973. **European Competitions:** *European Cup:* 1962–63. *European Cup-Winners' Cup:* 1978–79. *UEFA Cup:* 1973–74, 1974–75, 1975–76, 1977–78, 1979–80, 1980–81 (winners), 1981–82, 1982–83.

***Colours:*** Blue shirts, white shorts, blue stockings. **Change colours:** Red shirts, thin black stripe, black shorts, red stockings.

## IPSWICH TOWN 1994–95 LEAGUE RECORD

| *Match No.* | *Date* | *Venue* | *Opponents* | *Result* | | *H/T Score* | *Lg. Pos.* | *Goalscorers* | *Atten-dance* |
|---|---|---|---|---|---|---|---|---|---|
| 1 | Aug 20 | H | Nottingham F | L | 0-1 | 0-1 | — | | 18,763 |
| 2 | 23 | A | Wimbledon | D | 1-1 | 0-1 | — | Milton | 6341 |
| 3 | 27 | A | QPR | W | 2-1 | 1-0 | 9 | Yates (og), Guentchev | 12,456 |
| 4 | 30 | H | Tottenham H | L | 1-3 | 0-3 | — | Kiwomya | 22,430 |
| 5 | Sept 10 | A | Aston Villa | L | 0-2 | 0-1 | 16 | | 22,241 |
| 6 | 19 | H | Norwich C | L | 1-2 | 1-1 | — | Wark (pen) | 17,405 |
| 7 | 24 | H | Manchester U | W | 3-2 | 2-0 | 15 | Mason 2, Sedgley | 22,553 |
| 8 | Oct 1 | A | Southampton | L | 1-3 | 0-0 | 16 | Marshall | 13,266 |
| 9 | 10 | A | Coventry C | L | 0-2 | 0-1 | — | | 9509 |
| 10 | 16 | H | Sheffield W | L | 1-2 | 0-1 | 21 | Wark | 12,825 |
| 11 | 23 | A | Chelsea | L | 0-2 | 0-0 | 21 | | 15,068 |
| 12 | 29 | H | Liverpool | L | 1-3 | 0-1 | 21 | Paz | 22,379 |
| 13 | Nov 1 | H | Leeds U | W | 2-0 | 1-0 | — | Sedgley, Williams | 15,354 |
| 14 | 5 | A | Crystal Palace | L | 0-3 | 0-1 | 20 | | 13,450 |
| 15 | 19 | H | Blackburn R | L | 1-3 | 1-2 | 20 | Thomsen | 17,607 |
| 16 | 26 | A | Newcastle U | D | 1-1 | 0-0 | 22 | Thomsen | 34,459 |
| 17 | Dec 3 | H | Manchester C | L | 1-2 | 0-2 | 22 | Mason | 13,754 |
| 18 | 10 | A | Nottingham F | L | 1-4 | 1-4 | 22 | Thomsen | 21,340 |
| 19 | 16 | H | Wimbledon | D | 2-2 | 1-1 | — | Milton, Sedgley | 11,282 |
| 20 | 26 | A | West Ham U | D | 1-1 | 0-1 | 22 | Thomsen | 20,562 |
| 21 | 28 | H | Arsenal | L | 0-2 | 0-1 | 22 | | 22,047 |
| 22 | 31 | A | Everton | L | 1-4 | 1-1 | 22 | Sedgley | 25,667 |
| 23 | Jan 2 | H | Leicester C | W | 4-1 | 1-0 | 21 | Kiwomya 2, Tanner, Yallop | 15,817 |
| 24 | 14 | A | Liverpool | W | 1-0 | 1-0 | 21 | Tanner | 32,733 |
| 25 | 21 | H | Chelsea | D | 2-2 | 0-0 | 21 | Slater, Wark (pen) | 17,619 |
| 26 | 28 | A | Blackburn R | L | 1-4 | 0-2 | 21 | Wark (pen) | 21,325 |
| 27 | Feb 4 | H | Crystal Palace | L | 0-2 | 0-0 | 21 | | 15,361 |
| 28 | 22 | A | Manchester C | L | 0-2 | 0-0 | — | | 21,430 |
| 29 | 25 | H | Southampton | W | 2-1 | 0-1 | 21 | Mathie, Chapman | 15,788 |
| 30 | 28 | H | Newcastle U | L | 0-2 | 0-2 | — | | 18,639 |
| 31 | Mar 4 | A | Manchester U | L | 0-9 | 0-3 | 21 | | 43,804 |
| 32 | 8 | A | Tottenham H | L | 0-3 | 0-2 | — | | 24,930 |
| 33 | 20 | A | Norwich C | L | 0-3 | 0-0 | — | | 17,510 |
| 34 | Apr 1 | H | Aston Villa | L | 0-1 | 0-0 | 21 | | 15,895 |
| 35 | 5 | A | Leeds U | L | 0-4 | 0-4 | — | | 28,565 |
| 36 | 11 | H | QPR | L | 0-1 | 0-0 | — | | 11,736 |
| 37 | 15 | A | Arsenal | L | 1-4 | 0-1 | 22 | Marshall | 36,818 |
| 38 | 17 | H | West Ham U | D | 1-1 | 1-0 | 22 | Thomsen | 18,882 |
| 39 | 29 | A | Leicester C | L | 0-2 | 0-0 | 22 | | 15,248 |
| 40 | May 6 | H | Coventry C | W | 2-0 | 0-0 | 22 | Marshall, Pressley (og) | 12,342 |
| 41 | 9 | H | Everton | L | 0-1 | 0-0 | — | | 14,940 |
| 42 | 14 | A | Sheffield W | L | 1-4 | 0-1 | 22 | Mathie | 30,307 |

**Final League Position: 22**

### GOALSCORERS

*League (36):* Thomsen 5, Sedgley 4, Wark 4 (3 pens), Kiwomya 3, Marshall 3, Mason 3, Mathie 2, Milton 2, Tanner 2, Chapman 1, Guentchev 1, Paz 1, Slater 1, Williams 1, Yallop 1, own goals 2.
*Coca-Cola Cup (0).*
*FA Cup (1):* Linighan 1.

| Forrest C.L. 36 | Stockwell M.T. 14 + 1 | Yallop F.W. 41 | Mason P.D. 19 + 2 | Wark J. 26 | Youds E.P. 9 + 1 | Williams D.G. 38 | Slater S.I. 22 + 5 | Milton S.C. 19 + 6 | Marshall I.P. 14 + 4 | Kiwomya C.M. 13 + 2 | Guentchev B.L. 11 + 5 | Linighan D. 31 + 1 | Johnson G. 14 + 3 | Sedgley S.P. 26 | Palmer S.L. 10 + 2 | Paz A. 13 + 4 | Thomsen C. 31 + 2 | Cotterell L.S. — + 2 | Vaughan A.J. 10 | Gregory D.S. — + 1 | Whelan P.J. 12 + 1 | Gregory N.R. 1 + 2 | Tanner A.D. 9 + 1 | Chapman L.R. 9 + 7 | Thompson N. 9 + 1 | Mathie A. 13 | Norfolk L.R. 1 + 2 | Swailes C.W. 4 | Baker C.E. 2 | Ellis K.E. 1 | Morgan P.J. 1 | Wright R.I. 3 | Match No. |
|---|---|---|---|---|---|---|---|---|---|---|---|---|---|---|---|---|---|---|---|---|---|---|---|---|---|---|---|---|---|---|---|---|---|
| 1 | 2 | 3 | 4 | 5 | 6 | 7 | 8 | 9 | 10 | 11 | 12 |  |  |  |  |  |  |  |  |  |  |  |  |  |  |  |  |  |  |  |  |  | 1 |
| 1 | 2 | 3 | 4 | 5 |  | 7 | 8 | 9 | 10 | 11 |  | 6 |  |  |  |  |  |  |  |  |  |  |  |  |  |  |  |  |  |  |  |  | 2 |
| 1 | 2 | 3 | 4 | 5 |  | 7 | 8 | 9 |  | 11 | 10 | 6 |  |  |  |  |  |  |  |  |  |  |  |  |  |  |  |  |  |  |  |  | 3 |
| 1 | 2 | 3 | 4 | 5 |  | 7 | 8 | 9 |  | 11 | 10 | 6 |  |  |  |  |  |  |  |  |  |  |  |  |  |  |  |  |  |  |  |  | 4 |
| 1 | 2 | 3 | 4 | 5 |  | 7 | 8 | 9 | 12 | 11 | 10 | 6 |  |  |  |  |  |  |  |  |  |  |  |  |  |  |  |  |  |  |  |  | 5 |
| 1 |  | 2 |  | 5 |  | 7 | 8 | 9 | 10 | 11 | 12 | 6 | 3 | 4 |  |  |  |  |  |  |  |  |  |  |  |  |  |  |  |  |  |  | 6 |
| 1 |  | 2 | 4 | 5 |  | 7 |  | 12 |  |  | 14 | 6 | 3 | 8 | 9 | *10* | 11 |  |  |  |  |  |  |  |  |  |  |  |  |  |  |  | 7 |
| 1 |  | 2 | 4 | *5* |  | 7 |  |  | 12 |  | 10 | 6 | 3 | 8 | 9 |  | 11 | 14 |  |  |  |  |  |  |  |  |  |  |  |  |  |  | 8 |
| 1 |  | 2 |  | 5 |  | 7 | 8 |  |  | 10 |  | 6 | 3 | 4 | 9 |  | 11 | 12 |  |  |  |  |  |  |  |  |  |  |  |  |  |  | 9 |
| 1 |  | 2 |  | 5 | 12 | 7 |  | 4 |  |  | 8 |  | 3 | 6 | 9 | 10 | 11 |  |  |  |  |  |  |  |  |  |  |  |  |  |  |  | 10 |
| 1 | 12 | 2 |  |  | 5 | 7 |  | 9 |  |  | 8 |  |  | 6 | 4 | *10* | 11 |  | 3 | 14 |  |  |  |  |  |  |  |  |  |  |  |  | 11 |
| 1 | 2 |  |  |  | 5 | 7 |  |  |  |  | 8 | 12 | 6 | 4 | 9 | 10 | 11 |  | 3 |  |  |  |  |  |  |  |  |  |  |  |  |  | 12 |
| 1 | 2 | 3 |  |  | 5 | 7 |  | 12 |  | 14 | *9* | 6 |  | 8 |  | 10 | 11 |  |  |  | 4 |  |  |  |  |  |  |  |  |  |  |  | 13 |
| 1 | 2 | 3 |  |  | 5 | 7 |  | 12 |  | 14 | *9* | 6 |  | 8 |  | 10 | 11 |  |  |  | 4 |  |  |  |  |  |  |  |  |  |  |  | 14 |
| 1 |  | 2 | 4 |  | 5 | 7 |  | 12 | 9 |  |  | 6 |  | 8 |  | 10 | 11 |  |  |  | 3 |  |  |  |  |  |  |  |  |  |  |  | 15 |
| 1 |  | 2 | 4 |  | 5 | 7 | 12 |  | 9 |  |  | 6 |  | 8 |  | 10 | 11 |  |  |  | 3 |  |  |  |  |  |  |  |  |  |  |  | 16 |
| 1 |  | 2 | 4 |  | 5 | 7 | 12 |  |  |  | 9 | *6* | 14 | 8 |  | 10 | 11 |  |  |  | 3 |  |  |  |  |  |  |  |  |  |  |  | 17 |
| 1 |  | 2 | 4 |  |  | 7 | 12 | 14 |  | 9 |  | *6* | 3 | 8 |  | 10 | 11 |  |  |  | 5 |  |  |  |  |  |  |  |  |  |  |  | 18 |
| 1 |  | 2 | 4 |  |  | 7 |  | 8 |  | 10 |  |  |  | 6 |  | 12 | 11 |  | 3 |  | 5 | 9 |  |  |  |  |  |  |  |  |  |  | 19 |
| 1 |  | 2 | 4 | 5 |  | 7 | 12 | 10 |  | 9 |  |  |  | 8 |  |  | 11 |  | 3 |  | 6 |  |  |  |  |  |  |  |  |  |  |  | 20 |
| 1 |  | 2 | 4 | 5 |  | 7 |  | 8 |  | 9 | 12 |  | 10 |  | 14 |  | 11 |  | 3 |  | 6 |  |  |  |  |  |  |  |  |  |  |  | 21 |
| 1 |  | 2 | 4 | *5* |  |  | 12 |  |  | 9 | 10 | 6 |  | 7 | 8 |  | 11 |  | 3 |  | 14 |  |  |  |  |  |  |  |  |  |  |  | 22 |
| 1 |  | 2 | *4* |  |  |  | 8 |  |  | 9 |  | 6 |  | 7 | 12 |  | 11 |  | 3 |  | 5 | 14 | 10 |  |  |  |  |  |  |  |  |  | 23 |
| 1 |  | 2 |  | 5 |  | 7 | 8 |  |  |  |  | 6 | 3 | 4 |  | 10 | 11 |  |  |  |  |  | 9 |  |  |  |  |  |  |  |  |  | 24 |
| 1 |  | 2 |  | 5 |  | 7 | 8 |  |  |  |  | 6 | 3 | 4 |  | 10 | 11 |  |  |  |  |  | 9 | 12 |  |  |  |  |  |  |  |  | 25 |
| 1 |  | 2 |  | 5 |  | 7 | 8 |  |  |  |  |  | 12 | 4 |  |  | 11 |  | 3 |  | 6 |  | 9 | 10 |  |  |  |  |  |  |  |  | 26 |
| 1 |  | 2 |  | 5 |  | 7 | 8 |  |  |  |  |  | *11* | 4 |  | 14 | 12 |  | 6 |  |  |  | 9 | 10 | 3 |  |  |  |  |  |  |  | 27 |
| 1 |  | 2 |  | 5 |  | 7 | 8 |  |  |  |  | 6 | 9 | 4 |  | 12 | 11 |  | *3* |  |  |  |  | 10 | 14 |  |  |  |  |  |  |  | 28 |
| 1 |  | 2 |  | 5 |  |  |  |  | *8* |  |  | 6 | 4 | 7 |  | 12 |  |  |  |  |  |  | 11 | 10 | 3 | 9 | 14 |  |  |  |  |  | 29 |
| 1 |  | 2 | 12 | 5 |  |  | 8 |  |  |  |  | 6 |  | 4 |  |  |  |  |  |  |  |  | 9 | 10 | 3 | 7 | 11 |  |  |  |  |  | 30 |
| 1 |  | 2 |  | 5 |  | 7 | 8 |  | 12 |  |  | 6 |  | 4 | 11 |  |  |  |  |  |  |  |  | 10 | 3 | 9 |  |  |  |  |  |  | 31 |
| 1 |  | 2 |  |  | 5 | 7 |  | 8 | 14 |  |  | 6 |  | 4 |  | *10* | 12 |  |  |  |  |  | 9 | 11 | 3 |  |  |  |  |  |  |  | 32 |
| 1 |  | 2 |  | 5 |  | 6 | 8 | 7 | 9 |  |  |  |  |  |  |  | 11 |  |  |  | 4 |  |  | 12 | 3 | 10 |  |  |  |  |  |  | 33 |
| 1 |  | 2 |  | 5 |  | 6 | 8 | 7 | 9 |  |  |  |  |  |  |  | 11 |  |  |  |  |  |  |  | 3 | 10 |  | 4 |  |  |  |  | 34 |
| 1 |  | 2 |  |  |  | 7 | 8 | 4 |  |  | 12 | 6 |  |  |  |  | 11 |  |  |  |  |  |  | 10 | 3 | 9 |  | 5 |  |  |  |  | 35 |
| 1 | 2 | 4 |  |  |  | 6 | 8 |  | 9 |  |  | 5 |  |  | 7 |  | 11 |  |  |  |  |  |  | 12 | 3 | 10 |  |  |  |  |  |  | 36 |
|  | 2 | 4 |  |  |  | 6 | 8 | 12 | 9 |  |  | 5 |  |  | 10 |  | 11 |  |  |  |  |  |  | 14 |  | *7* |  |  | 1 | 3 |  |  | 37 |
|  | 2 | 3 | 12 | 5 |  | 6 | 8 | 7 | *9* |  |  | 4 |  |  |  |  | 11 |  |  |  |  |  |  | 14 |  | 10 |  |  | 1 |  |  |  | 38 |
|  |  | 2 |  | 5 |  | 4 | 8 | 7 | 9 |  |  | 6 | 3 |  |  |  | 11 |  |  |  |  |  |  |  |  | 10 |  |  |  |  | 1 |  | 39 |
|  | 2 | 3 | 4 | 5 |  | 7 |  |  | 9 |  |  | 6 |  |  |  |  | 11 |  |  |  |  |  | *8* | 12 |  | 10 | 14 |  |  |  |  | 1 | 40 |
|  | 2 | 3 | 4 |  |  | 7 |  | 9 | *10* |  |  | 6 | 12 |  |  |  | 11 |  |  |  |  |  |  | 14 |  | 8 |  | 5 |  |  |  | 1 | 41 |
|  | 2 | 3 | 4 |  |  | 7 |  | 9 |  |  |  | *6* |  |  |  |  | 11 |  |  |  |  | 14 | 12 | 10 |  | 8 |  | 5 |  |  |  | 1 | 42 |

| **Coca-Cola Cup** |  |  | **FA Cup** |  |  |
|---|---|---|---|---|---|
| Second Round | Bolton W (h) | 0-3 | Third Round | Wrexham (a) | 1-2 |
|  | (a) | 0-1 |  |  |  |

LEEDS UNITED 1994–95 *Back row (left to right):* David White, Carlton Palmer, John Lukic, David Wetherall, Mark Beeney, Brian Deane, Gary McAllister. *Centre row:* Mike Hennigan (Assistant Manager), Lucas Radebe, Mark Tinkler, Kevin Sharp, John Pemberton, Philemon Masinga, Chris Fairclough, Noel Whelan, Nigel Worthington, David O'Leary, Geoff Ladley (Physio). *Front row:* Gary Kelly, Gary Speed, Gordon Strachan, Howard Wilkinson (Manager), Tony Dorigo, Rod Wallace, Jamie Forrester.

# FA Premiership **LEEDS UNITED**

***Elland Road, Leeds LS11 0ES.*** Telephone: (0113) 2716037 (4 lines). Fax: (0113) 2720370. Ticket Office: (0113) 710710. Clubcall: 0891 121181.

***Ground capacity:*** 40,000.

***Record attendance:*** 57,892 v Sunderland, FA Cup 5th rd (replay), 15 March 1967.

***Record receipts:*** £314,063 v Oldham Ath, FA Cup 4th rd, 28 January 1995.

***Pitch measurements:*** 117yd × 72yd.

***President:*** The Right Hon The Earl of Harewood LLD.

***Executive Directors:*** L. H. Silver OBE (Chairman); P. J. Gilman (Vice-chairman); W. J. Fotherby (Managing).

***Directors:*** J. W. G. Marjason, R. Barker, M. Bedford, E. Carlile, R. Feldman, A. Hudson, P. Ridsdale, K. J. Woolmer.

***Manager:*** Howard Wilkinson. ***Assistant Manager:*** Mick Hennigan.

***Company/Club Secretary:*** Nigel Pleasants.

***General Manager:*** Alan Roberts.

***Coaches:*** Paul Hart, Peter Gunby, David Williams, Robin Wray, Eddie Gray.

***Physios:*** Geoff Ladley, Alan Sutton.

***Commercial Manager:*** Bob Baldwin.

***Year Formed:*** 1919, as Leeds United after disbandment (by FA order) of Leeds City (formed in 1904). ***Turned Professional:*** 1920. ***Ltd Co.:*** 1920.

***Club Nickname:*** 'United'.

***Foundation:*** Immediately the Leeds City club (founded in 1904) was wound up by the FA in October 1919, following allegations of illegal payments to players, a meeting was called by a Leeds solicitor, Mr. Alf Masser, at which Leeds United was formed. They joined the Midland League playing their first game in that competition in November 1919. It was in this same month that the new club had discussions with the directors of a virtually bankrupt Huddersfield Town who wanted to move to Leeds in an amalgamation. But Huddersfield survived even that crisis.

***First Football League game:*** 28 August, 1920, Division 2, v Port Vale (a) L 0-2 – Down; Duffield, Tillotson; Musgrove, Baker, Walton; Mason, Goldthorpe, Thompson, Lyon, Best.

***Record League Victory:*** 8–0 v Leicester C, Division 1, 7 April 1934 – Moore; George Milburn, Jack Milburn; Edwards, Hart, Copping; Mahon (2), Firth (2), Duggan (2), Furness (2), Cochrane.

***Record Cup Victory:*** 10–0 v Lyn (Oslo), European Cup, 1st rd 1st leg, 17 September 1969 – Sprake; Reaney, Cooper, Bremner (2), Charlton, Hunter, Madeley, Clarke (2), Jones (3), Giles (2) (Bates), O'Grady (1).

***Record Defeat:*** 1–8 v Stoke C, Division 1, 27 August 1934.

***Most League Points (2 for a win):*** 67, Division 1, 1968–69.

***Most League Points (3 for a win):*** 85, Division 2, 1989–90.

***Most League Goals:*** 98, Division 2, 1927–28.

***Highest League Scorer in Season:*** John Charles, 42, Division 2, 1953–54.

***Most League Goals in Total Aggregate:*** Peter Lorimer, 168, 1965–79 and 1983–86.

***Most Capped Player:*** Billy Bremner, 54, Scotland.

***Most League Appearances:*** Jack Charlton, 629, 1953–73.

***Record Transfer Fee Received:*** £2,700,000 from Blackburn Rovers for David Batty, October 1993.

***Record Transfer Fee Paid:*** £3,400,000 to Eintracht Frankfurt for Tony Yeboah, January 1995.

***Football League Record:*** 1920 Elected to Division 2; 1924–27 Division 1; 1927–28 Division 2; 1928–31 Division 1; 1931–32 Division 2; 1932–47 Division 1; 1947–56 Division 2; 1956–60 Division 1; 1960–64 Division 2; 1964–82 Division 1; 1982–90 Division 2; 1990–92 Division 1; 1992– FA Premier Division.

***Honours:*** *Football League:* Division 1 – Champions 1968–69, 1973–74, 1991–92; Runners-up 1964–65, 1965–66, 1969–70, 1970–71, 1971–72; Division 2 – Champions 1923–24, 1963–64, 1989–90; Runners-up 1927–28, 1931–32, 1955–56. *FA Cup:* Winners 1972; Runners-up 1965, 1970, 1973. *Football League Cup:* Winners 1968. **European Competitions:** *European Cup:* 1969–70, 1974–75 (runners-up), 1992–93. *European Cup-Winners' Cup:* 1972–73 (runners-up). *European Fairs Cup:* 1965–66, 1966–67 (runners-up), 1967–68 (winners), 1968–69, 1970–71 (winners). *UEFA Cup:* 1971–72, 1973–74, 1979–80.

***Colours:*** All white with yellow and blue trim. **Change colours:** Blue and green striped shirts, blue shorts, green stockings.

## LEEDS UNITED 1994–95 LEAGUE RECORD

| *Match No.* | *Date* | *Venue* | *Opponents* | *Result* | | *H/T Score* | *Lg. Pos.* | *Goalscorers* | *Atten-dance* |
|---|---|---|---|---|---|---|---|---|---|
| 1 | Aug 20 | A | West Ham U | D | 0-0 | 0-0 | — | | 18,610 |
| 2 | 23 | H | Arsenal | W | 1-0 | 0-0 | — | Whelan | 34,318 |
| 3 | 27 | H | Chelsea | L | 2-3 | 2-1 | 10 | Masinga, Whelan | 32,212 |
| 4 | 30 | A | Crystal Palace | W | 2-1 | 1-0 | — | White, Whelan | 14,453 |
| 5 | Sept 11 | H | Manchester U | W | 2-1 | 1-0 | 6 | Wetherall, Deane | 39,120 |
| 6 | 17 | A | Coventry C | L | 1-2 | 0-0 | 6 | Speed | 15,383 |
| 7 | 26 | A | Sheffield W | D | 1-1 | 1-1 | — | McAllister | 23,227 |
| 8 | Oct 1 | H | Manchester C | W | 2-0 | 1-0 | 6 | Whelan 2 | 30,938 |
| 9 | 8 | A | Norwich C | L | 1-2 | 0-0 | 9 | Wallace | 17,390 |
| 10 | 15 | H | Tottenham H | D | 1-1 | 0-1 | 9 | Deane | 39,362 |
| 11 | 24 | H | Leicester C | W | 2-1 | 1-0 | — | McAllister, Whelan | 28,479 |
| 12 | 29 | A | Southampton | W | 3-1 | 0-1 | 6 | Maddison (og), Wallace 2 | 15,202 |
| 13 | Nov 1 | A | Ipswich T | L | 0-2 | 0-1 | — | | 15,354 |
| 14 | 5 | H | Wimbledon | W | 3-1 | 3-1 | 6 | Wetherall, Speed, White | 27,246 |
| 15 | 19 | A | QPR | L | 2-3 | 0-2 | 6 | McDonald (og), Deane | 17,416 |
| 16 | 26 | H | Nottingham F | W | 1-0 | 0-0 | 6 | Whelan | 37,709 |
| 17 | Dec 5 | A | Everton | L | 0-3 | 0-1 | — | | 25,906 |
| 18 | 10 | H | West Ham U | D | 2-2 | 2-1 | 7 | Worthington, Deane | 28,987 |
| 19 | 17 | A | Arsenal | W | 3-1 | 1-0 | 6 | Masinga 2, Deane | 38,100 |
| 20 | 26 | H | Newcastle U | D | 0-0 | 0-0 | 6 | | 39,337 |
| 21 | 31 | H | Liverpool | L | 0-2 | 0-1 | 8 | | 38,468 |
| 22 | Jan 2 | A | Aston Villa | D | 0-0 | 0-0 | 7 | | 35,038 |
| 23 | 14 | H | Southampton | D | 0-0 | 0-0 | 8 | | 28,869 |
| 24 | 24 | H | QPR | W | 4-0 | 2-0 | — | Masinga 2, White, Deane | 28,750 |
| 25 | Feb 1 | A | Blackburn R | D | 1-1 | 0-1 | — | McAllister (pen) | 28,561 |
| 26 | 4 | A | Wimbledon | D | 0-0 | 0-0 | 7 | | 10,211 |
| 27 | 22 | H | Everton | W | 1-0 | 0-0 | — | Yeboah | 30,793 |
| 28 | 25 | A | Manchester C | D | 0-0 | 0-0 | 6 | | 22,892 |
| 29 | Mar 4 | H | Sheffield W | L | 0-1 | 0-1 | 7 | | 33,774 |
| 30 | 11 | A | Chelsea | W | 3-0 | 2-0 | 7 | Yeboah 2, McAllister | 20,174 |
| 31 | 15 | A | Leicester C | W | 3-1 | 1-1 | — | Yeboah 2, Palmer | 20,068 |
| 32 | 18 | H | Coventry C | W | 3-0 | 1-0 | 6 | Yeboah, Gould (og), Wallace | 29,179 |
| 33 | 22 | A | Nottingham F | L | 0-3 | 0-3 | — | | 26,299 |
| 34 | Apr 2 | A | Manchester U | D | 0-0 | 0-0 | 6 | | 43,712 |
| 35 | 5 | H | Ipswich T | W | 4-0 | 4-0 | — | Yeboah 3, Speed | 28,565 |
| 36 | 9 | A | Liverpool | W | 1-0 | 1-0 | 6 | Deane | 37,454 |
| 37 | 15 | H | Blackburn R | D | 1-1 | 0-1 | 6 | Deane | 39,426 |
| 38 | 17 | A | Newcastle U | W | 2-1 | 2-1 | 6 | McAllister (pen), Yeboah | 35,626 |
| 39 | 29 | H | Aston Villa | W | 1-0 | 0-0 | 6 | Palmer | 32,973 |
| 40 | May 6 | H | Norwich C | W | 2-1 | 0-1 | 6 | McAllister (pen), Palmer | 31,981 |
| 41 | 9 | H | Crystal Palace | W | 3-1 | 2-0 | — | Yeboah 2, Wetherall | 30,963 |
| 42 | 14 | A | Tottenham H | D | 1-1 | 0-1 | 5 | Deane | 33,040 |

**Final League Position: 5**

### GOALSCORERS

*League (59):* Yeboah 12, Deane 9, Whelan 7, McAllister 6 (3 pens), Masinga 5, Wallace 4, Palmer 3, Speed 3, Wetherall 3, White 3, Worthington 1, own goals 3.
*Coca-Cola Cup (0).*
*FA Cup (10):* Masinga 4, Wetherall 2, Deane 1, Palmer 1, White 1, Yeboah 1.

| Lukic J. 42 | Kelly G. 42 | Worthington N. 21 + 6 | Palmer C.L. 39 | Wetherall D. 38 | Strachan G.D. 5 + 1 | White D. 18 + 5 | Wallace R.S. 30 + 2 | Deane B.C. 33 + 2 | McAllister G. 41 | Speed G.A. 39 | Masinga P. 15 + 7 | Whelan N. 18 + 5 | Fairclough C.H. 1 + 4 | Pemberton J.M. 22 + 5 | Tinkler M.R. 3 | Radebe L. 9 + 3 | Dorigo A.R. 28 | Yeboah A. 16 + 2 | Couzens A.J. 2 + 2 | Sharp K. — + 2 | Match No. |
|---|---|---|---|---|---|---|---|---|---|---|---|---|---|---|---|---|---|---|---|---|---|
| 1 | 2 | 3 | 4 | 5 | 6 | 7 | 8 | 9 | 10 | 11 | 12 | | | | | | | | | | 1 |
| 1 | 2 | 3 | 4 | 5 | 6 | 7 | 8 | | 10 | 11 | 9 | 12 | | | | | | | | | 2 |
| 1 | 2 | 3 | 4 | 5 | | 7 | 8 | | 6 | 11 | 9 | 10 | | | | | | | | | 3 |
| 1 | 2 | 3 | 4 | 5 | | 7 | 8 | | 6 | 11 | 9 | 10 | 12 | | | | | | | | 4 |
| 1 | 2 | 3 | 4 | 5 | | 7 | 8 | 12 | 6 | 11 | *9* | 10 | 14 | | | | | | | | 5 |
| 1 | 2 | 3 | 4 | 5 | 7 | | 8 | | 6 | 11 | *9* | 10 | 12 | 14 | | | | | | | 6 |
| 1 | 2 | 3 | 4 | 5 | | | 8 | 9 | 10 | 11 | 7 | 12 | | | *6* | 14 | | | | | 7 |
| 1 | 2 | 3 | 4 | 6 | | | 8 | 9 | 10 | 11 | | 7 | 5 | 12 | | | | | | | 8 |
| 1 | 2 | 11 | 4 | 5 | | | 8 | 9 | 6 | 7 | | *10* | 12 | 14 | | | 3 | | | | 9 |
| 1 | 2 | 11 | 4 | 5 | | | 8 | 9 | 6 | 7 | | 10 | | 12 | | | 3 | | | | 10 |
| 1 | 2 | 11 | 4 | 5 | | | 8 | 9 | 6 | 7 | | 10 | | | | | 3 | | | | 11 |
| 1 | 2 | 11 | 4 | 5 | | | 8 | 9 | 6 | 7 | | 10 | | | | 12 | 3 | | | | 12 |
| 1 | 2 | 3 | 4 | 5 | | 7 | 8 | 9 | 6 | 11 | 12 | 10 | | | | | | | | | 13 |
| 1 | 2 | 3 | 4 | 5 | | 7 | 8 | 9 | 6 | 11 | 12 | 10 | | | | 14 | | | | | 14 |
| 1 | 2 | 3 | 4 | 5 | | 12 | 8 | 9 | 6 | 11 | | 10 | | | | 7 | | | | | 15 |
| 1 | 2 | | 4 | 5 | | 7 | 8 | 9 | 6 | 11 | 12 | *10* | | 14 | | | 3 | | | | 16 |
| 1 | 2 | | 4 | 5 | | 7 | 8 | 9 | 6 | 11 | | 10 | | | | | 3 | | | | 17 |
| 1 | 2 | 11 | 4 | 5 | 7 | 12 | | 9 | 6 | | | 10 | | | 8 | | 3 | | | | 18 |
| 1 | 2 | | 4 | 5 | | 12 | | 9 | | 11 | 8 | 10 | | 6 | | 7 | 3 | | | | 19 |
| 1 | 2 | 12 | 4 | 5 | 14 | 7 | | | 8 | 11 | *9* | 10 | | 6 | | | 3 | | | | 20 |
| 1 | 2 | 12 | | 5 | 7 | 14 | | | 8 | 11 | 9 | 10 | | 6 | | 4 | 3 | | | | 21 |
| 1 | 2 | 3 | | 5 | | 7 | 12 | 9 | 10 | 11 | 8 | | | 6 | | 4 | | | | | 22 |
| 1 | 2 | 3 | 4 | 5 | | 7 | 12 | 9 | 10 | 11 | 14 | | | 6 | | *8* | | | | | 23 |
| 1 | 2 | 3 | 4 | 5 | | 7 | | 9 | 10 | 11 | 8 | | | 6 | | | | 12 | | | 24 |
| 1 | 2 | 12 | 4 | | | 7 | | 9 | 10 | 11 | *8* | | | 6 | | 5 | 3 | 14 | | | 25 |
| 1 | 2 | 11 | 4 | | | 7 | | 9 | 10 | | 8 | | | 6 | | 5 | 3 | | | | 26 |
| 1 | 2 | 12 | | 5 | | 7 | | | 10 | 11 | 8 | | | 6 | | 4 | 3 | 9 | | | 27 |
| 1 | 2 | 6 | 4 | 5 | | 7 | | 12 | 10 | 11 | 8 | | | | | | 3 | 9 | | | 28 |
| 1 | 2 | | 4 | 5 | | | 8 | 9 | 10 | 11 | 12 | | | 6 | | | 3 | 7 | | | 29 |
| 1 | 2 | | 4 | 5 | | | 8 | 9 | 10 | 11 | | | | 6 | | | 3 | 7 | | | 30 |
| 1 | 2 | | 4 | 5 | | | 8 | 9 | 10 | 11 | | | | 6 | | | 3 | 7 | | | 31 |
| 1 | 2 | | 4 | | | | 8 | 9 | 10 | 11 | | | | | 6 | 5 | 3 | 7 | 12 | | 32 |
| 1 | 2 | | 4 | | | 12 | 8 | 9 | 10 | 11 | | | | 6 | | | 3 | 7 | 5 | | 33 |
| 1 | 2 | 12 | 4 | 5 | | | 8 | *9* | 10 | | | 14 | | 6 | | | 3 | 7 | 11 | | 34 |
| 1 | 2 | | 4 | 5 | | | 8 | 9 | 10 | 11 | | | | 6 | | | 3 | 7 | 12 | | 35 |
| 1 | 2 | | 4 | 5 | | | 8 | 9 | 10 | 11 | | | | 6 | | | 3 | 7 | | | 36 |
| 1 | 2 | | 4 | 5 | | | 8 | 9 | 10 | 11 | | 12 | | 6 | | | 3 | 7 | | | 37 |
| 1 | 2 | 12 | 4 | 5 | | 7 | | 9 | 10 | 11 | 14 | | | 6 | | | 3 | *8* | | | 38 |
| 1 | 2 | | 4 | 5 | | | 8 | 9 | 10 | 11 | | | | 6 | | | 3 | 7 | | | 39 |
| 1 | 2 | | 4 | 5 | | | *8* | 9 | 10 | 11 | | 12 | | 6 | | | 3 | 7 | | 14 | 40 |
| 1 | 2 | | 4 | 5 | | | 8 | 9 | 10 | 11 | | | | 6 | | | 3 | 7 | | | 41 |
| 1 | 2 | | 4 | 5 | | | 8 | 9 | 10 | 11 | | | | 6 | | | 3 | 7 | | 12 | 42 |

**Coca-Cola Cup**

| | | |
|---|---|---|
| Second Round | Mansfield T (h) | 0-1 |
| | (a) | 0-0 |

**FA Cup**

| | | |
|---|---|---|
| Third Round | Walsall (a) | 1-1 |
| | (h) | 5-2 |
| Fourth Round | Oldham Ath (h) | 3-2 |
| Fifth Round | Manchester U (a) | 1-3 |

LEICESTER CITY 1994–95 *Back row (left to right):* Sam McMahon, Jimmy Willis, Scott Eustace, Brian Carey, Steve Walsh, Ian Ormondroyd, Iwan Roberts, Gary Coatsworth, Ian Thompson, Richard Smith, Ian Blyth.

*Centre row:* Neil Lewis, David Speedie, Colin Gibson, Gary Mills, Nicky Mohan, Russell Hoult, Kevin Poole, Gavin Ward, David Oldfield, Steve Thompson, Lee Philpott, Colin Hill, Neil Maisey.

*Front row:* Mark Draper, David Lowe, Simon Grayson, Julian Joachim, Allan Evans (Assistant Manager), Brian Little (Manager), John Gregory (First Team Coach), Steve Agnew, Mike Whitlow, Phil Gee, Mark Blake.

# LEICESTER CITY

***City Stadium, Filbert St, Leicester LE2 7FL.*** Telephone: (0116) 2555000 and (0116) 2854000. Fax: (0116) 2470585. Ticket Office: (0116) 2915232. Club Shop: (0116) 2559455. Ticket line: 0891 121028. Clubcall: 0891 121185.

***Ground capacity:*** 22,517.

***Record attendance:*** 47,298 v Tottenham H, FA Cup 5th rd, 18 February 1928.

***Record receipts:*** £200,613 v Liverpool, FA Premiership, 26 December 1994.

***Pitch measurements:*** 112yd × 75yd.

***President:*** K. R. Brigstock.

***Chairman:*** Martin George. ***Vice-Chairman:*** Tom Smeaton.

***Chief Executive:*** Barrie Pierpoint.

***Directors:*** J. M. Elsom FCA, R. W. Parker, J. E. Sharp, T. W. Shipman, W. K. Shooter FCA.

***Manager:*** Mark McGhee. ***Assistant Manager:*** Colin Lee. ***First Team Coach:*** Mike Hickman.

***Youth Team Coach:*** David Nish.

***Football Secretary:*** Ian Silvester.

***Company Secretary:*** Steve Kind.

***Head of Publicity/Press Officer:*** Paul Mace.

***Physio:*** Alan Smith. ***General Sales Manager:*** Charles Rayner.

***Year Formed:*** 1884.

***Club Nickname:*** 'Fiberts' or 'Foxes'.

***Previous Grounds:*** 1884, Victoria Park; 1887, Belgrave Road; 1888, Victoria Park; 1891, Filbert Street.

***Previous Name:*** 1884–1919, Leicester Fosse.

***Foundation:*** In 1884 a number of young footballers who were mostly old boys of Wyggeston School, held a meeting at a house on the Roman Fosse Way and formed Leicester Fosse FC. They collected 9d (less than 4p) towards the cost of a ball, plus the same amount for membership. Their first professional, Harry Webb from Stafford Rangers, was signed in 1888 for 2s 6d (12p) per week, plus travelling expenses.

***First Football League game:*** 1 September, 1894, Division 2, v Grimsby T (a) L 3-4 – Thraves; Smith, Bailey; Seymour, Brown, Henrys; Hill, Hughes, McArthur (1), Skea (2), Priestman.

***Record League Victory:*** 10–0 v Portsmouth, Division 1, 20 October 1928 – McLaren; Black, Brown; Findlay, Carr, Watson; Adcock, Hine (3), Chandler (6), Lochhead, Barry (1).

***Record Cup Victory:*** 8–1 v Coventry C (away), League Cup, 5th rd, 1 December 1964 – Banks; Sjoberg, Norman (2); Roberts, King, McDerment; Hodgson (2), Cross, Goodfellow, Gibson (1), Stringfellow (2). (1 og).

***Record Defeat:*** 0–12 (as Leicester Fosse) v Nottingham F, Division 1, 21 April 1909.

***Most League Points (2 for a win):*** 61, Division 2, 1956–57.

***Most League Points (3 for a win):*** 77, Division 2, 1991–92.

***Most League Goals:*** 109, Division 2, 1956–57.

***Highest League Scorer in Season:*** Arthur Rowley, 44, Division 2, 1956–57.

***Most League Goals in Total Aggregate:*** Arthur Chandler, 259, 1923–35.

***Most Capped Player:*** John O'Neill, 39, Northern Ireland.

***Most League Appearances:*** Adam Black, 528, 1920–35.

***Record Transfer Fee Received:*** £3,250,000 from Aston Villa for Mark Draper, July 1995.

***Record Transfer Fee Paid:*** £1,250,000 to Notts Co for Mark Draper, July 1994.

***Football League Record:*** 1894 Elected to Division 2; 1908–09 Division 1; 1909–25 Division 2; 1925–35 Division 1; 1935–37 Division 2; 1937–39 Division 1; 1946–54 Division 2; 1954–55 Division 1; 1955–57 Division 2; 1957–69 Division 1; 1969–71 Division 2; 1971–78 Division 1; 1978–80 Division 2; 1980–81 Division 1; 1981–83 Division 2; 1983–87 Division 1; 1987–92 Division 2; 1992–94 Division 1; 1994–95 FA Premier League; 1995– Division 1.

***Honours:*** *Football League:* Division 1 – Runners-up 1928–29; Division 2 – Champions 1924–25, 1936–37, 1953–54, 1956–57, 1970–71, 1979–80; Runners-up 1907–08. *FA Cup:* Runners-up 1949, 1961, 1963, 1969. *Football League Cup:* Winners 1964; Runners-up 1965. **European Competitions:** *European Cup-Winners' Cup:* 1961–62.

***Colours:*** All blue. **Change colours:** All gold.

## LEICESTER CITY 1994–95 LEAGUE RECORD

| Match No. | Date | Venue | Opponents | Result | H/T Score | Lg. Pos. | Goalscorers | Attendance |
|---|---|---|---|---|---|---|---|---|
| 1 | Aug 21 | H | Newcastle U | L 1-3 | 0-0 | — | Joachim | 20,048 |
| 2 | 23 | A | Blackburn R | L 0-3 | 0-1 | — | | 21,050 |
| 3 | 27 | A | Nottingham F | L 0-1 | 0-1 | 22 | | 21,601 |
| 4 | 31 | H | QPR | D 1-1 | 0-1 | — | Gee | 18,695 |
| 5 | Sept 10 | A | Wimbledon | L 1-2 | 1-2 | 21 | Lowe | 7683 |
| 6 | 17 | H | Tottenham H | W 3-1 | 1-0 | 20 | Joachim 2, Lowe | 21,300 |
| 7 | 24 | A | Everton | D 1-1 | 0-0 | 18 | Draper | 28,015 |
| 8 | Oct 3 | H | Coventry C | D 2-2 | 1-1 | — | Roberts 2 | 19,372 |
| 9 | 8 | A | Chelsea | L 0-4 | 0-2 | 20 | | 18,397 |
| 10 | 15 | H | Southampton | W 4-3 | 2-0 | 18 | Blake 2, Roberts, Carr | 20,020 |
| 11 | 24 | A | Leeds U | L 1-2 | 0-1 | — | Blake | 28,479 |
| 12 | 29 | H | Crystal Palace | L 0-1 | 0-1 | 20 | | 20,022 |
| 13 | Nov 5 | A | West Ham U | L 0-1 | 0-0 | 21 | | 18,780 |
| 14 | 20 | H | Manchester C | L 0-1 | 0-1 | 21 | | 19,006 |
| 15 | 23 | H | Arsenal | W 2-1 | 2-1 | — | Seaman (og), Lowe | 20,774 |
| 16 | 26 | A | Norwich C | L 1-2 | 1-0 | 21 | Draper | 20,657 |
| 17 | Dec 3 | H | Aston Villa | D 1-1 | 1-0 | 21 | Gee | 20,896 |
| 18 | 10 | A | Newcastle U | L 1-3 | 0-1 | 21 | Oldfield | 34,400 |
| 19 | 17 | H | Blackburn R | D 0-0 | 0-0 | 21 | | 20,559 |
| 20 | 26 | H | Liverpool | L 1-2 | 0-0 | 21 | Roberts | 21,393 |
| 21 | 28 | A | Manchester U | D 1-1 | 0-0 | 21 | Whitlow | 43,789 |
| 22 | 31 | H | Sheffield W | L 0-1 | 0-1 | 21 | | 20,624 |
| 23 | Jan 2 | A | Ipwich T | L 1-4 | 0-1 | 22 | Roberts | 15,817 |
| 24 | 14 | A | Crystal Palace | L 0-2 | 0-2 | 22 | | 12,707 |
| 25 | 25 | A | Manchester C | W 1-0 | 0-0 | — | Robins | 21,007 |
| 26 | Feb 4 | H | West Ham U | L 1-2 | 1-2 | 22 | Robins | 20,375 |
| 27 | 11 | A | Arsenal | D 1-1 | 0-0 | 22 | Draper | 31,373 |
| 28 | 22 | A | Aston Villa | D 4-4 | 0-2 | — | Robins, Roberts, Lowe 2 | 30,825 |
| 29 | 25 | A | Coventry C | L 2-4 | 0-2 | 22 | Lowe, Roberts | 20,650 |
| 30 | Mar 4 | H | Everton | D 2-2 | 0-2 | 22 | Draper, Roberts | 20,447 |
| 31 | 8 | A | QPR | L 0-2 | 0-0 | — | | 10,189 |
| 32 | 11 | H | Nottingham F | L 2-4 | 1-1 | 22 | Lowe, Draper | 20,423 |
| 33 | 15 | H | Leeds U | L 1-3 | 1-1 | — | Roberts | 20,068 |
| 34 | 18 | A | Tottenham H | L 0-1 | 0-0 | 22 | | 30,851 |
| 35 | Apr 1 | H | Wimbledon | L 3-4 | 1-0 | 22 | Robins, Willis, Lawrence | 15,489 |
| 36 | 5 | H | Norwich C | W 1-0 | 0-0 | — | Parker | 15,992 |
| 37 | 8 | A | Sheffield W | L 0-1 | 0-1 | 21 | | 22,551 |
| 38 | 15 | H | Manchester U | L 0-4 | 0-2 | 21 | | 21,281 |
| 39 | 17 | A | Liverpool | L 0-2 | 0-0 | 21 | | 36,012 |
| 40 | 29 | H | Ipswich T | W 2-0 | 0-0 | 21 | Whitlow, Lowe | 15,248 |
| 41 | May 6 | H | Chelsea | D 1-1 | 1-1 | 21 | Willis | 18,140 |
| 42 | 14 | A | Southampton | D 2-2 | 0-1 | 21 | Parker, Robins | 15,101 |

**Final League Position: 21**

### GOALSCORERS

*League (45):* Roberts 9, Lowe 8, Draper 5, Robins 5, Blake 3, Joachim 3, Gee 2, Parker 2, Whitlow 2, Willis 2, Carr 1, Lawrence 1, Oldfield 1, own goal 1.
*Coca-Cola Cup (0).*
*FA Cup (3):* Roberts 2, Oldfield 1.

| Ward G.J. 6 | Grayson S.N. 34 | Whitlow M. 28 | Mohan N. 23 | Smith R.G. 10 + 2 | Hill C.F. 24 | Joachim J.K. 11 + 4 | Blake M.A. 26 + 4 | Walsh S. 5 | Agnew S.M. 7 + 4 | Draper M.A. 39 | Roberts I.W. 32 + 5 | Thompson S.J. 16 + 3 | Willis J.A. 29 | Poole K. 36 | Philpott L. 19 + 4 | Lowe D.A. 19 + 10 | Mills G.R. 1 | Gee P. 3 + 4 | Lewis N.A. 13 + 3 | Carey B.P. 11 + 1 | Carr F.A. 12 + 1 | Oldfield D.C. 8 + 6 | Ormondroyd I. 6 | Lawrence J.H. 9 + 8 | Robins M.G. 16 + 1 | Galloway M. 4 + 1 | Parker G.S. 14 | Heskey E. 1 | McMahon S.K. — + 1 | Match No. |
|---|---|---|---|---|---|---|---|---|---|---|---|---|---|---|---|---|---|---|---|---|---|---|---|---|---|---|---|---|---|---|
| 1 | 2 | 3 | 4 | 5 | 6 | 7 | *8* | 9 | 10 | 11 | 12 | 14 | | | | | | | | | | | | | | | | | | 1 |
| 1 | 2 | 3 | 4 | | *6* | 7 | 8 | 9 | 10 | 11 | 12 | 14 | 5 | | | | | | | | | | | | | | | | | 2 |
| | 2 | *3* | 4 | 5 | | 7 | 8 | | 10 | 11 | 9 | 12 | 6 | 1 | 14 | | | | | | | | | | | | | | | 3 |
| | | 3 | 4 | 2 | | | | | 10 | | 9 | 8 | 5 | 1 | 11 | 7 | 6 | 12 | | | | | | | | | | | | 4 |
| | 2 | | | | | 12 | 8 | | 14 | 6 | 10 | | 5 | 1 | 11 | 9 | | | *3* | 4 | 7 | | | | | | | | | 5 |
| | 2 | | 4 | | | 9 | 8 | | 14 | 6 | 10 | | 5 | 1 | *11* | 12 | | | 3 | | 7 | | | | | | | | | 6 |
| | 2 | | 4 | | | 9 | 8 | | | 6 | 10 | | 5 | 1 | 11 | | | | 3 | | 7 | | | | | | | | | 7 |
| | 2 | | 4 | 12 | | 9 | 8 | | 14 | 6 | 10 | | 5 | 1 | 11 | | | | *3* | | 7 | | | | | | | | | 8 |
| | 2 | 3 | 4 | 12 | | 9 | 8 | | | 6 | 10 | | 5 | 1 | *11* | 14 | | | | | 7 | | | | | | | | | 9 |
| 1 | 2 | 4 | | | | | 8 | | | 6 | 10 | | 5 | | 11 | *9* | | 14 | 3 | | 7 | 12 | | | | | | | | 10 |
| 1 | 2 | 5 | 4 | | | 9 | 8 | | | 6 | 10 | | | | *11* | 12 | | | 3 | | 7 | 14 | | | | | | | | 11 |
| 1 | 2 | 5 | 4 | | | 9 | 8 | | | 6 | 10 | | | | 11 | 12 | | | 3 | | *7* | 14 | | | | | | | | 12 |
| 1 | 2 | 5 | 4 | | | | 8 | | | 6 | 10 | | | | 11 | 9 | | | 3 | | 7 | | | | | | | | | 13 |
| | 2 | 3 | | 5 | | | | 9 | | 6 | 12 | 8 | 4 | 1 | | 10 | | | | | 7 | 14 | *11* | | | | | | | 14 |
| | | 3 | 4 | | | | 2 | 9 | | 6 | | 8 | 5 | 1 | | 10 | | | | | | 7 | 11 | | | | | | | 15 |
| | | 3 | 4 | | | | 2 | 9 | | 6 | | 8 | 5 | 1 | | 10 | | 12 | | | | 7 | 11 | | | | | | | 16 |
| | | 3 | 4 | | 5 | 12 | 2 | | | 6 | 14 | 8 | | 1 | | | | *9* | | | 7 | 10 | 11 | | | | | | | 17 |
| | 7 | 3 | 4 | | 5 | 12 | 2 | | | 6 | | 8 | | 1 | 11 | | | 9 | | | 14 | 10 | | | | | | | | 18 |
| | 7 | 3 | | | 4 | 12 | 2 | | | 6 | | 8 | 5 | 1 | 11 | | | 9 | | | | 10 | | | | | | | | 19 |
| | 2 | 3 | | | 4 | | 10 | | 14 | 6 | 12 | *8* | 5 | 1 | 11 | | | | | | 7 | 9 | | | | | | | | 20 |
| | 2 | 3 | | | 4 | | 12 | | 9 | 6 | 10 | 8 | 5 | 1 | 11 | 14 | | | | | | *7* | | | | | | | | 21 |
| | 2 | 3 | | | 4 | | 12 | | 9 | 6 | 10 | 8 | 5 | 1 | 11 | 14 | | | | | | *7* | | | | | | | | 22 |
| | 2 | 3 | | | 4 | | | | 7 | 6 | 10 | 8 | 5 | 1 | 12 | *9* | | | 11 | | | 14 | | | | | | | | 23 |
| | | | 4 | 2 | 5 | | 9 | | | 6 | 10 | 8 | | 1 | 3 | 12 | | | | | | 14 | *11* | 7 | | | | | | 24 |
| | 2 | | 4 | 3 | 5 | | 11 | | | 6 | 10 | 8 | | 1 | | | | | | | | | | 7 | 9 | | | | | 25 |
| | 2 | | 4 | 3 | 5 | | | | | 6 | 10 | 8 | | 1 | 11 | | | | | | | | | 12 | 9 | 7 | | | | 26 |
| | 2 | 3 | | *5* | 4 | | | | | 6 | 10 | 8 | | 1 | 11 | | | | 12 | | | | | 7 | 9 | 14 | | | | 27 |
| | 2 | 3 | | | 4 | | | | | 6 | 10 | 8 | 5 | 1 | | 14 | | | *12* | | | | | | 9 | 7 | 11 | | | 28 |
| | 2 | | | | 4 | | | | | 6 | 10 | | 5 | 1 | | 8 | | | 3 | | | | | | 9 | 7 | 11 | | | 29 |
| | 2 | | | | 4 | | | | | 6 | 10 | | 5 | 1 | | 8 | | | 3 | | | | | 12 | 9 | 7 | 11 | | | 30 |
| | | | 4 | 2 | | | 5 | | | 6 | 9 | | | 1 | 3 | 8 | | 12 | | | | | | 7 | | | 10 | 11 | | 31 |
| | | | 4 | 2 | | | 11 | | | 6 | 10 | | | 1 | 12 | 8 | | | 3 | 5 | | | | 7 | 9 | | | | | 32 |
| | 2 | | 4 | | | | 7 | | | 6 | *10* | | | 1 | 14 | 8 | | | 3 | 5 | | | | 12 | 9 | | 11 | | | 33 |
| | 2 | | 4 | | | | 3 | | | 7 | *10* | | 5 | 1 | | 8 | | | 12 | 6 | | | | 14 | 9 | | 11 | | | 34 |
| | 7 | 3 | 4 | | *6* | | | | | | | | 2 | 1 | | 8 | | | | 5 | | | 11 | 14 | 9 | | 10 | | 12 | 35 |
| | 2 | 3 | | | 4 | | | | | | 10 | | 5 | 1 | | 8 | | | | 6 | | | | 7 | 9 | | 11 | | | 36 |
| | 2 | 3 | | | 4 | | 12 | | | 7 | 10 | | 5 | 1 | | 8 | | | | *6* | | | | 14 | 9 | | 11 | | | 37 |
| | 2 | 3 | | | 4 | | 12 | | | 6 | 10 | | 5 | 1 | | *8* | | | | 14 | | | | 7 | 9 | | 11 | | | 38 |
| | 2 | 3 | | | 4 | | 8 | | | 7 | 10 | | 5 | 1 | | | | | | 6 | | | | 12 | 9 | | 11 | | | 39 |
| | | 3 | | | 4 | | 2 | | | 7 | 10 | | 5 | 1 | | 8 | | | | 6 | | | | 12 | 9 | | 11 | | | 40 |
| | 3 | | | | 4 | 7 | | | | 8 | 10 | | 5 | 1 | | 12 | | | | 6 | | | | 2 | 9 | | 11 | | | 41 |
| | 2 | 3 | | | 4 | 9 | | | | 8 | 10 | | 5 | 1 | | 12 | | | | *6* | | | | 7 | 14 | | 11 | | | 42 |

**Coca-Cola Cup**

| | | |
|---|---|---|
| Second Round | Brighton & HA (a) | 0-1 |
| | (h) | 0-2 |

**FA Cup**

| | | |
|---|---|---|
| Third Round | Enfield (h) | 2-0 |
| Fourth Round | Portsmouth (a) | 1-0 |
| Fifth Round | Wolverhampton W (a) | 0-1 |

LEYTON ORIENT
EXIT
EXIT
M.E.A.T.
Mitre

LEYTON ORIENT 1994–95 *Back row (left to right):* Danny Carter, Darren Purse, Colin West, Glenn Cockerill, Mark Warren, Barry Lakin.
*Centre row:* Tony Flynn, Andy Gray, Kevin Austin, Paul Heald, Gary Bellamy, Terry Howard, Andy Taylor.
*Front row:* Gary Barnett, Mark Dempsey, Chris Turner, Ian Hendon, John Sitton, Ian Bogie, Vaughan Ryan.

# Division 3 LEYTON ORIENT

***Leyton Stadium, Brisbane Road, Leyton, London E10 5NE.*** Telephone: (0181) 539 2223/4. Fax: (0181) 539 4390. Clubcall: 0891 121150.

***Ground capacity:*** 17,065 (7,171 seats).

***Record attendance:*** 34,345 v West Ham U, FA Cup 4th rd, 25 January 1964.

***Record receipts:*** £87,867.92 v West Ham U, FA Cup 3rd rd, 10 January 1987.

***Pitch measurements:*** 110yd × 80yd.

***Chairman:*** Barry Hearn.

***Directors:*** D. L. Weinrabe, Tony Wood, Harry Linney, V. Marsh, J. Goldsmith FR, BA.

***Team Manager:*** Pat Holland. ***Assistant Manager:*** Tom Cunningham. ***Physio:*** A. Taylor.

***Secretary:*** David Burton. ***Asst. Sec.:*** Mrs Sue Tilling. ***Commercial Manager:*** Frank Woolf.

***Year Formed:*** 1881. ***Turned Professional:*** 1903. ***Ltd Co.:*** 1906.

***Club Nickname:*** 'The O's'.

***Previous Names:*** 1881–86, Glyn Cricket and Football Club; 1886–88, Eagle Football Club; 1888–98, Orient Football Club; 1898–1946, Clapton Orient; 1946–66, Leyton Orient; 1966–87, Orient.

***Previous Grounds:*** Glyn Road, 1884–96; Whittles Athletic Ground, 1896–1900; Millfields Road, 1900–30; Lea Bridge Road, 1930–37.

***Foundation:*** There is some doubt about the foundation of Leyton Orient, and, indeed, some confusion with clubs like Leyton and Clapton over their early history. As regards the foundation, the most favoured version is that Leyton Orient was formed originally by members of Homerton Theological College who established Glyn Cricket Club in 1881 and then carried on through the following winter playing football. Eventually many employees of the Orient Shipping Line became involved and so the name Orient was chosen in 1888.

***First Football League game:*** 2 September, 1905, Division 2, v Leicester Fosse (a) L 1-2 – Butler; Holmes, Codling; Lamberton, Boden, Boyle; Kingaby (1), Wootten, Leigh, Evenson, Bourne.

***Record League Victory:*** 8–0 v Crystal Palace, Division 3 (S), 12 November 1955 – Welton; Lee, Earl; Blizzard, Aldous, McKnight; White (1), Facey (3), Burgess (2), Heckman, Hartburn (2). 8–0 v Rochdale, Division 4, 20 October 1987 – Wells; Howard, Dickenson (1), Smalley (1), Day, Hull, Hales (2), Castle (Sussex), Shinners (2), Godfrey (Harvey), Comfort (2). 8–0 v Colchester U, Division 4, 15 October 1988 – Wells; Howard, Dickenson, Hales (1p), Day (1). Sitton (1), Baker (1), Ward, Hull (3). Juryeff, Comfort (1).

***Record Cup Victory:*** 9–2 v Chester, League Cup, 3rd rd, 15 October 1962 – Robertson; Charlton, Taylor; Gibbs, Bishop, Lea; Deeley (1), Waites (3), Dunmore (2), Graham (3), Wedge.

***Record Defeat:*** 0–8 v Aston Villa, FA Cup 4th rd, 30 January 1929.

***Most League Points (2 for a win):*** 66, Division 3 (S), 1955–56.

***Most League Points (3 for a win):*** 75, Division 4, 1988–89.

***Most League Goals:*** 106, Division 3 (S), 1955–56.

***Highest League Scorer in Season:*** Tom Johnston, 35, Division 2, 1957–58.

***Most League Goals in Total Aggregate:*** Tom Johnston, 121, 1956–58, 1959–61.

***Most Capped Player:*** John Chiedozie, 8 (10), Nigeria.

***Most League Appearances:*** Peter Allen, 432, 1965–78.

***Record Transfer Fee Received:*** £600,000 from Notts Co for John Chiedozie, August 1981.

***Record Transfer Fee Paid:*** £175,000 to Wigan Ath for Paul Beesley, October 1989.

***Football League Record:*** 1905 Elected to Division 2; 1929–56 Division 3 (S); 1956–62 Division 2; 1962–63 Division 1; 1963–66 Division 2; 1966–70 Division 3; 1970–82 Division 2; 1982–85 Division 3; 1985–89 Division 4; 1989–92 Division 3; 1992–95 Division 2; 1995– Division 3.

***Honours:*** *Football League:* Division 1 best season: 22nd, 1962–63; Division 2 – Runners-up 1961–62; Division 3 – Champions 1969–70; Division 3 (S) – Champions 1955–56; Runners-up 1954–55. *FA Cup:* Semi-final 1978. *Football League Cup:* best season: 5th rd, 1963.

***Colours:*** Red shirts with white pinstripe, white shorts, red stockings. **Change colours:** Blue and yellow.

## LEYTON ORIENT 1994–95 LEAGUE RECORD

| *Match No.* | *Date* | *Venue* | *Opponents* | *Result* | | *H/T Score* | *Lg. Pos.* | *Goalscorers* | *Atten-dance* |
|---|---|---|---|---|---|---|---|---|---|
| 1 | Aug 13 | H | Birmingham C | W | 2-1 | 1-1 | — | Purse, Bogie | 7578 |
| 2 | 20 | A | Bradford C | L | 0-2 | 0-1 | 15 | | 7473 |
| 3 | 27 | H | Hull C | D | 1-1 | 0-0 | 14 | Gray | 3243 |
| 4 | 30 | A | Huddersfield T | L | 1-2 | 1-0 | — | Purse | 8552 |
| 5 | Sept 3 | A | Brighton & HA | L | 0-1 | 0-0 | 19 | | 8581 |
| 6 | 10 | H | Cambridge U | D | 1-1 | 0-0 | 19 | West | 3699 |
| 7 | 13 | H | Bournemouth | W | 3-2 | 1-1 | — | Cockerill, West 2 (2 pens) | 2536 |
| 8 | 17 | A | Shrewsbury T | L | 0-3 | 0-3 | 19 | | 3560 |
| 9 | 24 | A | Oxford U | L | 2-3 | 0-0 | 19 | Hague, Howard | 5814 |
| 10 | Oct 1 | H | Plymouth Arg | L | 0-2 | 0-2 | 21 | | 4140 |
| 11 | 8 | A | Wycombe W | L | 1-2 | 0-1 | 20 | Gray | 5668 |
| 12 | 15 | H | Chester C | W | 2-0 | 1-0 | 20 | Cockerill, West | 3309 |
| 13 | 22 | A | Rotherham U | L | 0-2 | 0-1 | 21 | | 2700 |
| 14 | 29 | H | Stockport Co | L | 0-1 | 0-0 | 22 | | 3267 |
| 15 | Nov 1 | H | Cardiff C | W | 2-0 | 0-0 | — | Purse, West | 2558 |
| 16 | 5 | A | Blackpool | L | 1-2 | 1-1 | 21 | West | 4653 |
| 17 | 19 | H | York C | L | 0-1 | 0-0 | 22 | | 3532 |
| 18 | 26 | A | Peterborough U | D | 0-0 | 0-0 | 22 | | 5114 |
| 19 | Dec 10 | H | Bradford C | D | 0-0 | 0-0 | 22 | | 2553 |
| 20 | 17 | A | Birmingham C | L | 0-2 | 0-1 | 22 | | 20,022 |
| 21 | 26 | A | Brentford | L | 0-3 | 0-3 | 22 | | 6125 |
| 22 | 27 | H | Swansea C | L | 0-1 | 0-1 | 22 | | 3259 |
| 23 | 31 | A | Crewe Alex | L | 0-3 | 0-0 | 22 | | 3792 |
| 24 | Jan 7 | H | Rotherham U | D | 0-0 | 0-0 | 23 | | 2796 |
| 25 | 14 | A | Wrexham | L | 1-4 | 0-1 | 23 | Bogie (pen) | 6616 |
| 26 | 28 | A | Stockport Co | L | 1-2 | 0-1 | 23 | West | 4250 |
| 27 | Feb 4 | H | Peterborough U | W | 4-1 | 2-0 | 23 | Warren 3, West | 3447 |
| 28 | 7 | H | Blackpool | L | 0-1 | 0-1 | — | | 3301 |
| 29 | 18 | H | Wrexham | D | 1-1 | 1-0 | 23 | Cockerill | 3135 |
| 30 | 21 | A | York C | L | 1-4 | 1-2 | — | Cockerill | 2926 |
| 31 | 25 | A | Plymouth Arg | L | 0-1 | 0-0 | 23 | | 5173 |
| 32 | Mar 4 | H | Oxford U | D | 1-1 | 1-0 | 23 | West | 4052 |
| 33 | 7 | H | Brighton & HA | L | 0-3 | 0-1 | — | | 2983 |
| 34 | 11 | A | Hull C | L | 0-2 | 0-1 | 23 | | 4519 |
| 35 | 18 | H | Huddersfield T | L | 0-2 | 0-0 | 23 | | 3177 |
| 36 | 21 | A | Cambridge U | D | 0-0 | 0-0 | — | | 3048 |
| 37 | 25 | H | Shrewsbury T | W | 2-1 | 1-1 | 23 | Austin, Gray | 2724 |
| 38 | Apr 1 | A | Bournemouth | L | 0-2 | 0-1 | 23 | | 4118 |
| 39 | 4 | A | Cardiff C | L | 1-2 | 0-0 | — | McGleish | 4324 |
| 40 | 8 | H | Crewe Alex | L | 1-4 | 1-2 | 23 | Austin | 2797 |
| 41 | 11 | H | Bristol R | L | 1-2 | 0-1 | — | Dempsey | 2338 |
| 42 | 15 | A | Swansea C | L | 0-2 | 0-2 | 23 | | 3277 |
| 43 | 17 | H | Brentford | L | 0-2 | 0-1 | 23 | | 4459 |
| 44 | 22 | A | Bristol R | L | 0-1 | 0-0 | 23 | | 4838 |
| 45 | 29 | A | Chester C | L | 0-1 | 0-0 | 24 | | 1596 |
| 46 | May 6 | H | Wycombe W | L | 0-1 | 0-0 | 24 | | 4698 |

**Final League Position: 24**

### GOALSCORERS

*League (30):* West 9 (2 pens), Cockerill 4, Gray 3, Purse 3, Warren 3, Austin 2, Bogie 2 (1 pen), Dempsey 1, Hague 1, Howard 1, McGleish 1.
*Coca-Cola Cup (1):* Cockerill 1.
*FA Cup (3):* Carter 1, Gray 1, West 1.

| Heald P.A. 45 | Warren M.W. 24 + 7 | Austin K. 39 | Purse D.J. 37 + 1 | Hendon I.M. 29 | Lakin B. 17 + 5 | Barnett G.L. 15 + 12 | Ryan V.W. 6 + 1 | Bogie I. 28 + 3 | West C. 27 + 3 | Dempsey M.A. 43 | Gray A. 13 + 12 | Cockerill G. 32 + 1 | Howard T. 27 | Carter D.S. 25 + 4 | Martin J.A. 1 + 3 | Hague P. 17 + 1 | Bellamy G. 32 | Brooks S. 8 + 1 | Wilkie G. 10 + 1 | Read P. 11 | McGleish S. 4 + 2 | Turner C.R. 1 | Barry G. 5 + 1 | Perifimou C. 3 + 1 | Rufus M.M. 5 + 2 | Shearer L.S. 2 | Match No. |
|---|---|---|---|---|---|---|---|---|---|---|---|---|---|---|---|---|---|---|---|---|---|---|---|---|---|---|---|
| 1 | 2 | 3 | 4 | 5 | 6 | 7 | *8* | 9 | 10 | 11 | 12 | 14 |  |  |  |  |  |  |  |  |  |  |  |  |  |  | 1 |
| 1 |  | 3 | 4 | 5 | 12 | 7 | 6 | 14 | 10 | 11 |  | 8 | 2 | *9* |  |  |  |  |  |  |  |  |  |  |  |  | 2 |
| 1 |  | 3 | 4 | 5 | 12 |  |  | 6 | 10 | 11 | 9 | 8 | 2 | 7 |  |  |  |  |  |  |  |  |  |  |  |  | 3 |
| 1 | 14 | 3 | 4 | 2 | 12 |  | 6 | *7* | 10 | 11 | 9 | 8 | 5 |  |  |  |  |  |  |  |  |  |  |  |  |  | 4 |
| 1 | 2 | 3 | 4 |  | 6 | 12 | 7 |  | 10 | 11 | *9* | 8 | 5 | 14 |  |  |  |  |  |  |  |  |  |  |  |  | 5 |
| 1 |  | 3 | 4 | 2 | 6 |  | 7 |  | 10 | 11 | *9* | 8 | 5 | 12 | 14 |  |  |  |  |  |  |  |  |  |  |  | 6 |
| 1 |  | 3 | 4 | 2 |  | 12 | 7 |  | 10 | 11 | *9* | 8 | 5 | 6 | 14 |  |  |  |  |  |  |  |  |  |  |  | 7 |
| 1 |  | 3 | *4* | 2 | 7 |  | 12 |  | 10 | 11 |  | 8 | 5 | 6 | 9 | 14 |  |  |  |  |  |  |  |  |  |  | 8 |
| 1 |  | 3 | 4 | 2 | 7 |  |  |  | 10 | *11* | 12 | 8 | 6 | 9 | 14 | 5 |  |  |  |  |  |  |  |  |  |  | 9 |
| 1 |  | 3 | 4 |  | 7 | 12 |  | 14 | 10 | 11 | 9 | 8 | 2 | *6* |  | 5 |  |  |  |  |  |  |  |  |  |  | 10 |
| 1 | 12 | 3 | 14 |  | 7 |  |  | 6 | 10 | 11 | 9 | 8 | 2 |  |  | *5* | 4 |  |  |  |  |  |  |  |  |  | 11 |
| 1 |  | 3 | 9 | 5 | 7 |  |  | 6 | 10 | 11 |  | 8 | 2 | 12 |  |  | 4 |  |  |  |  |  |  |  |  |  | 12 |
| 1 | 12 | 3 | 9 | 5 | 7 |  |  | 6 | 10 | 11 |  |  | 2 | 8 |  |  | 4 |  |  |  |  |  |  |  |  |  | 13 |
| 1 |  | 3 | 9 | 5 | 7 | 12 |  | 6 | 10 | 11 |  |  | 2 | 8 |  |  | 4 |  |  |  |  |  |  |  |  |  | 14 |
| 1 |  | 3 | 9 | 5 | 7 | 12 |  | 6 | 10 | 11 |  |  | 2 | 8 |  |  | 4 |  |  |  |  |  |  |  |  |  | 15 |
| 1 | 2 | 3 | *9* |  | 7 | 12 |  | 6 | 10 | 11 | 14 | 8 | 5 |  |  |  | 4 |  |  |  |  |  |  |  |  |  | 16 |
| 1 |  | 3 |  | 2 | 12 | 7 |  | 6 | 10 | 11 | 9 | 8 | 5 |  |  |  | 4 |  |  |  |  |  |  |  |  |  | 17 |
| 1 |  | 3 |  | 2 | 12 | 7 |  | 6 | 10 | 11 | 9 | 8 | 5 |  |  |  | 4 | 14 |  |  |  |  |  |  |  |  | 18 |
| 1 |  | 3 | 5 |  | 7 | 12 |  | 6 |  | 11 | 14 | 8 | 2 | 9 |  |  | 4 | *10* |  |  |  |  |  |  |  |  | 19 |
| 1 | 12 |  | 5 | 2 | 8 | *7* |  | 6 |  | 11 | 14 |  | 3 | 9 |  |  | 4 | 10 |  |  |  |  |  |  |  |  | 20 |
| 1 | 12 |  |  | 2 |  |  |  | 6 |  | 11 | 7 | 8 | 3 | 9 |  | 5 | 4 | 10 |  |  |  |  |  |  |  |  | 21 |
| 1 | 10 |  |  | 2 |  | 12 |  | 6 |  | 11 | 7 | 8 | 3 | 9 |  | 5 | 4 |  |  |  |  |  |  |  |  |  | 22 |
| 1 | 10 | 3 | 5 |  |  | 12 |  | 6 |  | 11 | *7* | 8 | *2* | 9 |  |  | 4 |  | 14 |  |  |  |  |  |  |  | 23 |
| 1 | *9* | 3 | 4 |  |  | 7 |  | 6 |  | 11 | 14 | 8 | 2 | 12 |  | 5 |  | 10 |  |  |  |  |  |  |  |  | 24 |
| 1 | 9 | 3 | 4 | 8 |  |  |  | 6 | 12 | 11 |  |  | 2 | 7 |  | 5 |  | 10 |  |  |  |  |  |  |  |  | 25 |
| 1 |  |  | 5 | 2 |  |  |  | 12 | 10 | 11 | 9 | 8 | 3 | 7 |  |  | 4 | 6 |  |  |  |  |  |  |  |  | 26 |
| 1 | 10 |  | 5 | 2 | 6 |  |  | 9 | 12 | 11 |  | 8 | 3 | 7 |  |  | 4 |  |  |  |  |  |  |  |  |  | 27 |
| 1 | 10 |  | 5 | 2 | 6 |  |  | 9 | 12 | 11 |  | 8 | 3 | 7 |  |  | 4 |  |  |  |  |  |  |  |  |  | 28 |
| 1 | 9 | 3 | 5 | 2 |  | 12 |  | 6 | 10 | 11 |  | 8 |  | 7 |  |  | 4 |  |  |  |  |  |  |  |  |  | 29 |
| 1 | 9 | 3 | 5 | 2 |  |  |  | 6 | 10 | 11 |  | 8 |  | 7 |  |  | 4 |  |  |  |  |  |  |  |  |  | 30 |
| 1 | 9 | 3 | 5 | 2 |  |  |  | 6 | 10 | 11 |  | 8 |  | 7 |  |  | 4 |  |  |  |  |  |  |  |  |  | 31 |
| 1 | 12 | 3 | 5 | 2 |  |  |  | 6 | *10* | 11 | 14 | 8 |  | 7 |  |  | 4 |  |  | 9 |  |  |  |  |  |  | 32 |
| 1 | 10 | 3 | 5 | 2 |  | 7 |  | 6 |  | 11 |  | 8 |  |  |  |  | 4 |  |  | 9 | 12 |  |  |  |  |  | 33 |
|  | 12 | 3 | 5 | 2 |  |  |  | 6 | 10 | 11 |  | 8 |  |  |  |  | 4 |  |  | 9 | 7 | 1 |  |  |  |  | 34 |
| 1 | 9 | 3 |  | 2 | 7 |  |  | 6 | 10 | 11 |  | 8 |  |  |  | 5 | 4 |  |  |  |  |  |  |  |  |  | 35 |
| 1 | *9* |  |  | 2 |  | 12 |  | 6 | 10 | 11 | 14 | 8 |  |  |  | 5 |  |  | 4 |  | 7 |  | 3 |  |  |  | 36 |
| 1 | *9* | 3 | 4 |  |  | 12 |  |  | 10 | 11 | 14 | 8 |  |  |  | 5 |  |  | 6 |  | 7 |  | 2 |  |  |  | 37 |
| 1 | 9 | 3 | 4 |  |  | 8 |  |  |  | 11 |  |  |  |  |  | 5 | 7 |  | 6 | 10 | 12 |  | 2 |  |  |  | 38 |
| 1 | 9 | 3 | 4 |  |  | 8 |  |  |  |  | 12 |  |  |  |  | 5 | 7 |  |  | 10 | 6 |  | 2 | *11* | 14 |  | 39 |
| 1 | 10 | 3 | 4 |  |  |  |  |  |  | 11 | 12 | 8 |  |  |  | 5 | 7 |  | 6 | 9 |  |  | 2 |  |  |  | 40 |
| 1 | 10 | 3 | 4 |  |  | *8* |  |  |  | 11 | 12 |  |  |  |  |  | 5 |  | 2 | 9 |  |  | 14 | 7 | 6 |  | 41 |
| 1 | 10 | 3 |  |  |  | 8 |  |  |  | 11 |  |  |  |  |  | 5 | 4 |  | 2 | 9 |  |  |  | 7 | 6 |  | 42 |
| 1 | 10 | 3 |  |  |  | 7 |  |  |  | 11 |  |  |  | 8 |  |  | 4 |  | 2 | 9 |  |  |  |  | 6 | 5 | 43 |
| 1 |  | 3 | 9 |  |  | 8 |  |  |  | 11 |  |  |  | 7 |  | 5 | 4 |  | 2 | 10 |  |  |  |  | 6 |  | 44 |
| 1 | 2 | 3 | 9 |  |  | 7 |  |  |  |  |  |  |  | 11 |  | 5 | 6 | 4 | 8 | 10 |  |  |  |  | 12 |  | 45 |
| 1 | 2 | 3 | 9 |  |  | 7 |  |  |  |  |  |  |  |  |  | 5 | 6 | 4 | 8 |  |  |  |  | 12 | 11 | 10 | 46 |

**Coca-Cola Cup**

| | | | |
|---|---|---|---|
| First Round | Barnet (a) | 0-4 |
| | (h) | 1-1 |

**FA Cup**

| | | |
|---|---|---|
| First Round | Tiverton (a) | 3-1 |
| Second Round | Bristol R (h) | 0-2 |

LINCOLN CITY 1994–95 *Back row (left to right):* Steve Williams, Neil Matthews, Colin Greenall, Nicky Platnauer, Mark Smith, John Schofield, Alan Johnson, Grant Brown, Trevor Hebberd.

*Centre row:* Billy Ayre, Ben Dixon, David Johnson, Sean Dunphy, Andy Leaning, Matt Carbon, Steve Parkinson, Udo Onwere, Sam Ellis (Manager).

*Front row:* Paul Smith, Dean West, Tony Daws, Steve Mardenborough, Steve Foley, David Puttnam, David Hill, Darren Huckerby

# Division 3 LINCOLN CITY

***Sincil Bank, Lincoln LN5 8LD.*** Telephone: (01522) 522224. Fax: (01522) 520564. Commercial: (01522) 536966. Community Officer: (01522) 539671.

***Ground capacity:*** 10,918.

***Record attendance:*** 23,196 v Derby Co, League Cup 4th rd, 15 November 1967.

***Record receipts:*** £44,184.46 v Everton, Coca-Cola Cup 2nd rd 1st leg, 21 September 1993.

***Pitch measurements:*** 110yd × 75yd.

***Hon. Life Presidents:*** V. C. Withers, D. W. L. Bocock.

***President:*** H. Dove.

***Chairman:*** K. J. Reames. ***Vice-Chairman:*** G. R. Davey (and Managing).

***Directors:*** H. C. Sills, J. Hicks, Mrs E. C. Reames, N. Woolsey, C. J. Thomas.

***Hon. Consultant Surgeon:*** Mr Brian Smith. ***Hon. Club Doctor:*** Nick Huntley.

***Secretary:*** Phil Hough.

***Manager:*** Sam Ellis. ***Assistant Manager:*** Frank Lord. ***Physio:*** Mark Riley. ***Commercial Manager:*** G. R. Davey.

***Year Formed:*** 1883. ***Turned Professional:*** 1892. ***Ltd Co.:*** 1892.

***Club Nickname:*** 'The Red Imps'.

***Previous Grounds:*** 1883, John O'Gaunt's; 1894, Sincil Bank.

***Foundation:*** Although there was a Lincoln club as far back as 1861, the present organisation was formed in 1883 winning the Lincolnshire Senior Cup in only their fourth season. They were Founder members of the Midland League in 1889 and that competition's first champions.

***First Football League game:*** 3 September, 1892, Division 2, v Sheffield U (a) L 2-4 – W. Gresham; Coulton, Neill; Shaw, Mettam, Moore; Smallman, Irving (1), Cameron (1), Kelly, J. Gresham.

***Record League Victory:*** 11–1 v Crewe Alex, Division 3 (N), 29 September 1951 – Jones; Green (1p), Varney; Wright, Emery, Grummett (1); Troops (1), Garvey, Graver (6), Whittle (1), Johnson (1).

***Record Cup Victory:*** 8–1 v Bromley, FA Cup, 2nd rd, 10 December 1938 – McPhail; Hartshorne, Corbett; Bean, Leach, Whyte (1); Hancock, Wilson (1), Ponting (3), Deacon (1), Clare (2).

***Record Defeat:*** 3–11 v Manchester C, Division 2, 23 March 1895.

***Most League Points (2 for a win):*** 74, Division 4, 1975–76.

***Most League Points (3 for a win):*** 77, Division 3, 1981–82.

***Most League Goals:*** 121, Division 3 (N), 1951–52.

***Highest League Scorer in Season:*** Allan Hall, 42, Division 3 (N), 1931–32.

***Most League Goals in Total Aggregate:*** Andy Graver, 144, 1950–55 and 1958–61.

***Most Capped Player:*** David Pugh, 3 (7), Wales and George Moulson, 3, Republic of Ireland.

***Most League Appearances:*** Tony Emery, 402, 1946–59.

***Record Transfer Fee Received:*** £250,000 plus increments from Blackburn R for Matt Dickins, March 1992.

***Record Transfer Fee Paid:*** £63,000 to Leicester City for Grant Brown, January 1990.

***Football League Record:*** 1892 Founder member of Division 2. Remained in Division 2 until 1920 when they failed re-election but also missed seasons 1908–09 and 1911–12 when not re-elected. 1921–32 Division 3 (N); 1932–34 Division 2; 1934–48 Division 3 (N); 1948–49 Division 2; 1949–52 Division 3 (N); 1952–61 Division 2; 1961–62 Division 3; 1962–76 Division 4; 1976–79 Division 3; 1979–81 Division 4; 1981–86 Division 3; 1986–87 Division 4; 1987–88 GM Vauxhall Conference; 1988–92 Division 4; 1992– Division 3.

***Honours:*** *Football League:* Divison 2 best season: 5th, 1901–02; Division 3 (N) – Champions 1931–32, 1947–48, 1951–52; Runners-up 1927–28, 1930–31, 1936–37; Division 4 – Champions 1975–76; Runners-up 1980–81. *FA Cup:* best season: 1st rd of Second Series (5th rd equivalent), 1887, 2nd rd (5th rd equivalent), 1890, 1902. *Football League Cup:* best season: 4th rd, 1968. *GM Vauxhall Conference:* Champions 1987–88.

***Colours:*** Red and white striped shirts, black shorts, red stockings with white trim. **Change colours:** Jade shirts, black shorts, jade stockings.

## LINCOLN CITY 1994–95 LEAGUE RECORD

| Match No. | Date | Venue | Opponents | Result | | H/T Score | Lg. Pos. | Goalscorers | Atten-dance |
|---|---|---|---|---|---|---|---|---|---|
| 1 | Aug 13 | H | Exeter C | W | 2-0 | 2-0 | — | Daws, Johnson D (pen) | 3439 |
| 2 | 20 | A | Walsall | L | 1-2 | 0-1 | 11 | West | 3813 |
| 3 | 27 | H | Torquay U | L | 1-2 | 1-1 | 15 | Daley | 3154 |
| 4 | 30 | A | Rochdale | L | 0-1 | 0-1 | — | | 1974 |
| 5 | Sept 3 | A | Preston NE | L | 0-4 | 0-0 | 19 | | 8337 |
| 6 | 10 | H | Mansfield T | W | 3-2 | 1-1 | 14 | Daley, West, Puttnam | 2575 |
| 7 | 13 | H | Wigan Ath | W | 1-0 | 0-0 | — | Schofield | 2030 |
| 8 | 17 | A | Exeter C | L | 0-1 | 0-0 | 13 | | 2180 |
| 9 | 24 | A | Hartlepool U | W | 3-0 | 3-0 | 13 | West, Greenall, Puttnam | 1419 |
| 10 | Oct 1 | H | Northampton T | D | 2-2 | 1-2 | 13 | Brown, Puttnam | 3248 |
| 11 | 8 | H | Carlisle U | D | 1-1 | 0-0 | 12 | Bannister | 3097 |
| 12 | 15 | A | Bury | L | 0-2 | 0-2 | 15 | | 3139 |
| 13 | 22 | H | Scarborough | W | 2-0 | 1-0 | 13 | Bannister (pen), Daley | 2396 |
| 14 | 29 | A | Hereford U | W | 3-0 | 1-0 | 11 | Matthews, Daley, Puttnam | 2485 |
| 15 | Nov 5 | H | Barnet | L | 1-2 | 1-1 | 11 | Matthews | 2741 |
| 16 | 19 | A | Fulham | D | 1-1 | 0-1 | 12 | Bannister (pen) | 3955 |
| 17 | 26 | H | Gillingham | D | 1-1 | 0-0 | 10 | West | 2919 |
| 18 | Dec 10 | H | Walsall | D | 1-1 | 1-1 | 11 | Brown | 2717 |
| 19 | 17 | A | Torquay U | L | 1-2 | 0-1 | 14 | Daws | 2004 |
| 20 | 26 | A | Scunthorpe U | L | 0-2 | 0-0 | 15 | | 4785 |
| 21 | 27 | H | Darlington | W | 3-1 | 1-1 | 12 | Johnson D, Carbon 2 | 2964 |
| 22 | 31 | A | Chesterfield | L | 0-1 | 0-0 | 14 | | 3325 |
| 23 | Jan 14 | H | Doncaster R | W | 1-0 | 0-0 | 15 | Daws (pen) | 2771 |
| 24 | 28 | H | Hereford U | W | 2-0 | 0-0 | 13 | Hill, Carbon | 2545 |
| 25 | Feb 4 | A | Gillingham | D | 0-0 | 0-0 | 15 | | 4196 |
| 26 | 7 | A | Scarborough | D | 1-1 | 1-0 | — | Daws (pen) | 1217 |
| 27 | 18 | A | Doncaster R | L | 0-3 | 0-1 | 14 | | 2291 |
| 28 | 21 | H | Colchester U | W | 2-0 | 0-0 | — | Bannister, Johnson D. | 1969 |
| 29 | 25 | A | Northampton T | L | 1-3 | 0-1 | 13 | Greenall | 4821 |
| 30 | Mar 4 | H | Hartlepool U | W | 3-0 | 0-0 | 12 | Bannister, Carbon, Daws (pen) | 6477 |
| 31 | 11 | A | Mansfield T | L | 2-6 | 0-1 | 13 | Daws, Brown | 3396 |
| 32 | 18 | H | Rochdale | D | 2-2 | 2-0 | 13 | West, Johnson D | 2939 |
| 33 | 25 | H | Preston NE | D | 1-1 | 1-0 | 14 | West | 5487 |
| 34 | Apr 1 | A | Wigan Ath | W | 1-0 | 1-0 | 13 | Hill | 1696 |
| 35 | 4 | A | Barnet | L | 1-2 | 1-1 | — | Carbon | 1616 |
| 36 | 8 | H | Chesterfield | L | 0-1 | 0-1 | 14 | | 5141 |
| 37 | 11 | H | Fulham | W | 2-0 | 1-0 | — | Carbon, Hill | 2932 |
| 38 | 15 | A | Darlington | D | 0-0 | 0-0 | 13 | | 1664 |
| 39 | 17 | H | Scunthorpe U | D | 3-3 | 2-2 | 12 | Carbon, Greenall, Williams | 3330 |
| 40 | 22 | A | Colchester U | W | 2-1 | 1-1 | 12 | Bannister, Huckerby | 2654 |
| 41 | 29 | H | Bury | L | 0-3 | 0-2 | 12 | | 3928 |
| 42 | May 6 | A | Carlisle U | W | 3-1 | 1-0 | 12 | Bannister, Huckerby, Daws | 12,412 |

**Final League Position: 12**

### GOALSCORERS

*League (54):* Bannister 7 (2 pens), Carbon 7, Daws 7 (3 pens), West 6, Johnson D 4 (1 pen), Daley 4, Puttnam 4, Brown 3, Greenall 3, Hill 3, Huckerby 2, Matthews 2, Schofield 1, Williams 1.
*Coca-Cola Cup (6):* Johnson D 2 (1 pen), Schofield 2, Carbon 1, West 1.
*FA Cup (3):* Bannister 1, Greenall 1, Johnson D 1.

| Hoult R. 15 | Schofield J.D. 12 | Platnauer N.R. 13 | Hebberd T.N. 20 + 5 | Greenall C.A. 39 | Brown G.A. 39 | West D. 41 | Onwere U.A. 7 + 1 | Daley P. 19 + 1 | Daws A. 20 + 6 | Johnson D.A. 23 + 1 | Johnson A.K. 24 + 1 | Matthews N. 17 + 6 | Carbon M.P. 30 + 3 | Puttnam D.P. 8 + 9 | Foley S. 15 + 1 | Bannister G. 25 + 4 | Lucas R. 4 | Hill D.M. 25 + 1 | Leaning A.J. 21 | Dixon B. 17 + 1 | Smith P.M. 15 + 2 | Williams S.R. 3 + 3 | Sherwood S. 6 + 1 | Huckerby D.C. 4 + 2 | *Match No.* |
|---|---|---|---|---|---|---|---|---|---|---|---|---|---|---|---|---|---|---|---|---|---|---|---|---|---|
| 1 | 2 | 3 | 4 | 5 | 6 | 7 | 8 | 9 | *10* | 11 | 12 | 14 | | | | | | | | | | | | | 1 |
| 1 | 2 | 3 | 4 | 5 | 6 | 7 | | 9 | | 11 | 8 | 12 | 10 | | | | | | | | | | | | 2 |
| 1 | 2 | 3 | 4 | 5 | 6 | 7 | | 9 | | 11 | 8 | | 10 | | | | | | | | | | | | 3 |
| 1 | 2 | 3 | 12 | 5 | 6 | 7 | 4 | 9 | 14 | 11 | 8 | | *10* | | | | | | | | | | | | 4 |
| 1 | 2 | 3 | 12 | 5 | 6 | 7 | 4 | 9 | | 11 | 8 | | *10* | 14 | | | | | | | | | | | 5 |
| 1 | 2 | 3 | | 5 | 6 | 7 | | 9 | | 11 | 8 | | | 10 | 4 | | | | | | | | | | 6 |
| 1 | 2 | 3 | 12 | 5 | 6 | 7 | | 9 | | 11 | 8 | | | 10 | 4 | | | | | | | | | | 7 |
| 1 | 2 | 3 | | 5 | 6 | 7 | | 9 | | 11 | 8 | | | 10 | 4 | 12 | | | | | | | | | 8 |
| 1 | 2 | 3 | | 5 | 6 | 7 | 8 | | | | | | 11 | 10 | 4 | 9 | | | | | | | | | 9 |
| 1 | 2 | 3 | 12 | 5 | 6 | 7 | 8 | 14 | | | | | *11* | 10 | 4 | 9 | | | | | | | | | 10 |
| 1 | 2 | 3 | 4 | 5 | 6 | 7 | 8 | 9 | | | 11 | | 12 | | | 10 | | | | | | | | | 11 |
| 1 | 2 | | 12 | 5 | 6 | 7 | 8 | *9* | | | | | 11 | 14 | 4 | 10 | 3 | | | | | | | | 12 |
| 1 | | | 7 | 5 | 6 | 2 | | 9 | | | 3 | | 11 | 12 | 4 | 10 | 8 | | | | | | | | 13 |
| 1 | | | 4 | 5 | 6 | 2 | | 9 | | | 3 | 8 | | 11 | | 10 | 7 | 12 | | | | | | | 14 |
| 1 | | | 4 | 5 | 6 | 2 | | 9 | | | 3 | 8 | 12 | | | 10 | 7 | 11 | | | | | | | 15 |
| | | | 8 | 5 | 6 | 2 | | 9 | | | 3 | 7 | 12 | | 4 | 10 | | 11 | 1 | | | | | | 16 |
| | | | 8 | 5 | 6 | 2 | | 9 | 14 | 12 | 3 | 7 | | | 4 | *10* | | 11 | 1 | | | | | | 17 |
| | | | 8 | 5 | 6 | 2 | | 9 | 12 | *10* | 3 | 7 | 4 | | | 14 | | 11 | 1 | | | | | | 18 |
| | | | 4 | 5 | 6 | 2 | | 9 | 8 | 10 | | 7 | | 12 | | 14 | | *11* | 1 | 3 | | | | | 19 |
| | | | 8 | 5 | 6 | 2 | | 9 | 10 | | 3 | | 4 | 12 | 7 | 11 | | | 1 | | | | | | 20 |
| | | | 7 | 5 | 6 | 2 | | 9 | 14 | 11 | 3 | | 4 | *10* | 12 | 8 | | | 1 | | | | | | 21 |
| | | | 8 | | 6 | 2 | 12 | | 14 | 10 | 3 | | 4 | 11 | 7 | *9* | | | 1 | 5 | | | | | 22 |
| | | | 4 | | | 2 | | | 10 | 11 | 3 | | 9 | | 8 | | | 7 | 1 | 5 | 6 | | | | 23 |
| | | | 4 | | 6 | 2 | | | 10 | 7 | 3 | | 9 | | 8 | | | 11 | 1 | 5 | 12 | | | | 24 |
| | | | 4 | 5 | 6 | 2 | | | 10 | 7 | 3 | 9 | | | 8 | | | 11 | 1 | | 12 | | | | 25 |
| | | | | 5 | 6 | 2 | | | 10 | 7 | 3 | 9 | | | 8 | | | 11 | 1 | | 4 | | | | 26 |
| | | | | 5 | 6 | 2 | | | 10 | 7 | 3 | *9* | 8 | | | | | 11 | 1 | 12 | 4 | 14 | | | 27 |
| | | | 10 | 5 | 6 | 2 | | | | 7 | 3 | | 8 | | | 12 | | 11 | 1 | | 4 | 9 | | | 28 |
| | | | 8 | 5 | 6 | 2 | | | | 7 | 3 | | 9 | | | 10 | | 11 | 1 | | 4 | | | | 29 |
| | | | 8 | 5 | 6 | 2 | | | 12 | 7 | | | 9 | | | 10 | | 11 | 1 | 3 | 4 | | | | 30 |
| | | | | 5 | 6 | 2 | | | 8 | 7 | | 12 | 9 | | | 10 | | 11 | 1 | 3 | 4 | | | | 31 |
| | | | | 5 | 6 | 2 | | | 8 | 7 | | 12 | 9 | | | 10 | | 11 | 1 | 3 | 4 | | | | 32 |
| | | | | 5 | 6 | 2 | | | 10 | 7 | | 12 | 9 | | | 8 | | 11 | 1 | 3 | 4 | | | | 33 |
| | | | | 5 | 6 | 2 | | | 10 | | | 7 | 9 | 12 | | 8 | | 11 | *1* | 3 | 4 | | 15 | | 34 |
| | | | | 5 | 6 | 2 | | | 10 | | | 7 | 9 | 12 | | *8* | | 11 | | 3 | 4 | | 1 | 14 | 35 |
| | | | | 5 | 6 | 2 | | | 10 | | | 7 | 9 | 12 | | 8 | | 11 | | 3 | 4 | | 1 | | 36 |
| | | | | 5 | 6 | 2 | | | 8 | | | 7 | 9 | | | 10 | | 11 | | 3 | 4 | | 1 | | 37 |
| | | | | 5 | 6 | 2 | | | 8 | | | *7* | 9 | | | 10 | | 11 | | 3 | 4 | 12 | 1 | 14 | 38 |
| | | | | 5 | *6* | 2 | | | 8 | | | 12 | 9 | | | 10 | | 11 | | 3 | 4 | 14 | 1 | 7 | 39 |
| | | 4 | | 5 | | | | | 8 | | | 7 | 9 | | | 10 | | 11 | | 3 | | 6 | 1 | 2 | 40 |
| | | | | 5 | 6 | 2 | | | 8 | | | 7 | 9 | 12 | | | | 11 | 1 | 3 | | 4 | | 10 | 41 |
| | | 4 | | 5 | | 2 | | | 8 | | | 7 | 9 | | | 6 | | 11 | 1 | 3 | | | | 10 | 42 |

| **Coca-Cola Cup** | | |
|---|---|---|
| First Round | Chester C (h) | 2-0 |
| | (a) | 3-2 |
| Second Round | Crystal Palace (h) | 1-0 |
| | (a) | 0-3 |

| **FA Cup** | | |
|---|---|---|
| First Round | Hull C (a) | 1-0 |
| Second Round | Huddersfield T (h) | 1-0 |
| Third Round | Crystal Palace (a) | 1-5 |

LIVERPOOL 1994–95 *Back row (left to right):* Mark Walters, Dominic Matteo, Mark Wright, Michael Stensgaard, Torben Piechnik, David James, Jan Molby, Phil Charnock, Rob Jones. *Centre row:* Ronnie Moran (Coach), Steve Harkness, Steve Nicol, Nigel Clough, Paul Stewart, Lee Jones, Stig Bjornebye, Michael Thomas, Doug Livermore (Assistant Manager), Sammy Lee (Coach).

*Front row:* Julian Dicks, Neil Ruddock, Robbie Fowler, Ian Rush, Roy Evans (Team Manager), John Barnes, Jamie Redknapp, Don Hutchison, Steve McManaman.

# LIVERPOOL

***Anfield Road, Liverpool L4 0TH.*** Telephone: (0151) 263 2361. Fax: (0151) 260 8813. Clubcall: 0891 121184. Ticket and Match Information: (0151) 260 9999 (24-hour service) or (0151) 260 8680 (office hours) Credit Card Bookings.

***Ground Capacity:*** 41,000.

***Record attendance:*** 61,905 v Wolverhampton W, FA Cup 4th rd, 2 February 1952.

***Record receipts:*** £445,000 v Tottenham H, FA Cup 6th rd, 11 March 1995.

***Pitch measurements:*** 110yd × 74yd.

***Chairman:*** D. R. Moores.

***Directors:***J. T. Cross, N. White FSCA, T. D. Smith, T. W. Saunders, P. B. Robinson, K. E. B. Clayton FCA.

***Vice-Presidents:*** C. J. Hill, H. E. Roberts, W. D. Corkish FCA, R. Paisley OBE, HON MSC.

***Team Manager:*** Roy Evans. ***Assistant Manager:*** Doug Livermore. ***Coach:*** Ronnie Moran. ***Physio:*** Mark Leather.

***Chief Executive/General Secretary:*** Peter B. Robinson. ***Commercial Manager:*** Mike Turner.

***Year Formed:*** 1892. ***Turned Professional:*** 1892. ***Ltd Co.:*** 1892.

***Club Nickname:*** 'Reds' or 'Pool'.

***Foundation:*** But for a dispute between Everton FC and their landlord at Anfield in 1892, there may never have been a Liverpool club. This dispute persuaded the majority of Evertonians to quit Anfield for Goodison Park, leaving the landlord, Mr. John Houlding, to form a new club. He originally tried to retain the name "Everton" but when this failed, he founded Liverpool Association FC on 15 March, 1892.

***First Football League game:*** 2 September, 1893, Division 2, v Middlesbrough Ironopolis (a) W 2-0 – McOwen; Hannah, McLean; Henderson, McQue (1), McBride; Gordon, McVean (1), M. McQueen, Stott, H. McQueen.

***Record League Victory:*** 10–1 v Rotherham T, Division 2, 18 February 1896 – Storer; Goldie, Wilkie; McCarthy, McQueen, Holmes; McVean (3), Ross (2), Allan (4), Becton (1), Bradshaw.

***Record Cup Victory:*** 11–0 v Stromsgodset Drammen, ECWC 1st rd 1st leg, 17 September 1974 – Clemence; Smith (1), Lindsay (1p), Thompson (2), Cormack (1), Hughes (1), Boersma (2), Hall, Heighway (1), Kennedy (1), Callaghan (1).

***Record Defeat:*** 1–9 v Birmingham C, Division 2, 11 December 1954.

***Most League Points (2 for a win):*** 68, Division 1, 1978–79.

***Most League Points (3 for a win):*** 90, Division 1, 1987–88.

***Most League Goals:*** 106, Division 2, 1895–96.

***Highest League Scorer in Season:*** Roger Hunt, 41, Division 2, 1961–62.

***Most League Goals in Total Aggregate:*** Roger Hunt, 245, 1959–69.

***Most Capped Player:*** Ian Rush, 65 (71), Wales.

***Most League Appearances:*** Ian Callaghan, 640, 1960–78.

***Record Transfer Fee Received:*** £2,750,000 from Juventus for Ian Rush, June 1986.

***Record Transfer Fee Paid:*** £8,500,000 to Nottingham F for Stan Collymore, June 1995.

***Football League Record:*** 1893 Elected to Division 2; 1894–95 Division 1; 1895–96 Division 2; 1896–1904 Division 1; 1904–05 Division 2; 1905–54 Division 1; 1954–62 Division 2; 1962–92 Division 1; 1992– FA Premier Division.

***Honours:*** *Football League:* Division 1 – Champions 1900–01, 1905–06, 1921–22, 1922–23, 1946–47, 1963–64, 1965–66, 1972–73, 1975–76, 1976–77, 1978–79, 1979–80, 1981–82, 1982–83, 1983–84, 1985–86, 1987–88, 1989–90 (Liverpool have a record number of 18 League Championship wins); Runners-up 1898–99, 1909–10, 1968–69, 1973–74, 1974–75, 1977–78, 1984–85, 1986–87, 1988–89, 1990–91; Division 2 – Champions 1893–94, 1895–96, 1904–05, 1961–62. *FA Cup:* Winners 1965, 1974, 1986, 1989, 1992; Runners-up 1914, 1950, 1971, 1977, 1988; *Football League Cup:* Winners 1981, 1982, 1983, 1984, 1995; Runners-up 1978, 1987. *League Super Cup:* Winners 1986. **European Competitions:** *European Cup:* 1964–65, 1966–67, 1973–74, 1976–77 (winners), 1977–78 (winners), 1978–79, 1979–80, 1980–81 (winners), 1981–82, 1982–83, 1983–84 (winners), 1984–85 (runners-up); *European Cup-Winners' Cup:* 1965–66 (runners-up), 1971–72, 1974–75, 1992–93; *European Fairs Cup:* 1967–68, 1968–69, 1969–70, 1970–71; *UEFA Cup:* 1972–73 (winners), 1975–76 (winners), 1991–92; *Super Cup:* 1977 (winners), 1978, 1984; *World Club Championship:* 1981 (runners-up).

***Colours:*** All red. **Change colours:** White and green.

## LIVERPOOL 1994–95 LEAGUE RECORD

| Match No. | Date | Venue | Opponents | Result | H/T Score | Lg. Pos. | Goalscorers | Atten-dance |
|---|---|---|---|---|---|---|---|---|
| 1 | Aug 20 | A | Crystal Palace | W 6-1 | 3-0 | — | Molby (pen), McManaman 2, Fowler, Rush 2 | 18,084 |
| 2 | 28 | H | Arsenal | W 3-0 | 3-0 | 5 | Fowler 3 | 30,017 |
| 3 | 31 | A | Southampton | W 2-0 | 1-0 | — | Fowler, Barnes | 15,190 |
| 4 | Sept 10 | H | West Ham U | D 0-0 | 0-0 | 4 | | 30,907 |
| 5 | 17 | A | Manchester U | L 0-2 | 0-0 | 5 | | 43,740 |
| 6 | 24 | A | Newcastle U | D 1-1 | 0-0 | 6 | Rush | 34,435 |
| 7 | Oct 1 | H | Sheffield W | W 4-1 | 0-1 | 5 | McManaman 2, Walker (og), Rush | 31,493 |
| 8 | 8 | H | Aston Villa | W 3-2 | 2-1 | 4 | Ruddock, Fowler 2 | 32,158 |
| 9 | 15 | A | Blackburn R | L 2-3 | 1-0 | 5 | Fowler, Barnes | 30,263 |
| 10 | 22 | H | Wimbledon | W 3-0 | 2-0 | 5 | McManaman, Fowler, Barnes | 31,139 |
| 11 | 29 | A | Ipswich T | W 3-1 | 1-0 | 5 | Barnes, Fowler 2 | 22,379 |
| 12 | 31 | A | QPR | L 1-2 | 0-1 | — | Barnes | 18,295 |
| 13 | Nov 5 | H | Nottingham F | W 1-0 | 1-0 | 5 | Fowler | 33,329 |
| 14 | 9 | H | Chelsea | W 3-1 | 3-1 | — | Fowler 2, Ruddock | 32,855 |
| 15 | 21 | A | Everton | L 0-2 | 0-0 | — | | 39,866 |
| 16 | 26 | H | Tottenham H | D 1-1 | 1-0 | 4 | Fowler (pen) | 35,007 |
| 17 | Dec 3 | A | Coventry C | D 1-1 | 1-0 | 4 | Rush | 21,032 |
| 18 | 11 | H | Crystal Palace | D 0-0 | 0-0 | 4 | | 30,972 |
| 19 | 18 | A | Chelsea | D 0-0 | 0-0 | 5 | | 27,050 |
| 20 | 26 | A | Leicester C | W 2-1 | 0-0 | 4 | Fowler (pen), Rush | 21,393 |
| 21 | 28 | H | Manchester C | W 2-0 | 0-0 | 3 | Phelan (og), Fowler | 38,122 |
| 22 | 31 | A | Leeds U | W 2-0 | 1-0 | 3 | Redknapp, Fowler | 38,468 |
| 23 | Jan 2 | H | Norwich C | W 4-0 | 2-0 | 3 | Scales, Fowler 2, Rush | 34,709 |
| 24 | 14 | H | Ipswich T | L 0-1 | 0-1 | 3 | | 32,733 |
| 25 | 24 | H | Everton | D 0-0 | 0-0 | — | | 39,505 |
| 26 | Feb 4 | A | Nottingham F | D 1-1 | 0-1 | 4 | Fowler | 25,418 |
| 27 | 11 | H | QPR | D 1-1 | 0-1 | 4 | Scales | 35,996 |
| 28 | 25 | A | Sheffield W | W 2-1 | 1-1 | 4 | Barnes, McManaman | 31,964 |
| 29 | Mar 4 | H | Newcastle U | W 2-0 | 0-0 | 4 | Fowler, Rush | 39,300 |
| 30 | 14 | H | Coventry C | L 2-3 | 0-2 | — | Molby (pen), Burrows (og) | 27,183 |
| 31 | 19 | H | Manchester U | W 2-0 | 1-0 | 4 | Bruce (og), Redknapp | 38,906 |
| 32 | 22 | A | Tottenham H | D 0-0 | 0-0 | — | | 31,988 |
| 33 | Apr 5 | H | Southampton | W 3-1 | 1-1 | — | Rush 2, Fowler (pen) | 29,881 |
| 34 | 9 | H | Leeds U | L 0-1 | 0-1 | 5 | | 37,454 |
| 35 | 12 | A | Arsenal | W 1-0 | 0-0 | — | Fowler | 38,036 |
| 36 | 14 | A | Manchester C | L 1-2 | 1-1 | — | McManaman | 27,055 |
| 37 | 17 | H | Leicester C | W 2-0 | 0-0 | 4 | Fowler, Rush | 36,012 |
| 38 | 29 | A | Norwich C | W 2-1 | 1-1 | 4 | Harkness, Rush | 21,843 |
| 39 | May 2 | A | Wimbledon | D 0-0 | 0-0 | — | | 12,041 |
| 40 | 6 | A | Aston Villa | L 0-2 | 0-2 | 4 | | 40,154 |
| 41 | 10 | A | West Ham U | L 0-3 | 0-1 | — | | 22,446 |
| 42 | 14 | H | Blackburn R | W 2-1 | 0-1 | 4 | Barnes, Redknapp | 40,014 |

**Final League Position: 4**

### GOALSCORERS

*League (65):* Fowler 25 (3 pens), Rush 12, Barnes 7, McManaman 7, Redknapp 3, Molby 2 (2 pens), Ruddock 2, Scales 2, Harkness 1, own goals 4.
*Coca-Cola Cup (16):* Rush 6, Fowler 4, McManaman 2, Redknapp 2, Clough 1, Scales 1.
*FA Cup (6):* Barnes 2, Fowler 2, Redknapp 1, Rush 1.

| James D.B. 42 | Jones R.M. 31 | Bjornebye S.I. 31 | Nicol S. 4 | Molby J. 12 + 2 | Ruddock N. 37 | McManaman S. 40 | Redknapp J.F. 36 + 5 | Rush I.J. 36 | Barnes J.C.B. 38 | Fowler R.B. 42 | Thomas M.L. 16 + 7 | Scales J.R. 35 | Babb P.A. 33 + 1 | Clough N.H. 3 + 7 | Jones P.L. — + 1 | Harkness S. 8 | Walters M.E. 7 + 11 | Matteo D. 2 + 5 | Wright M. 5 + 1 | Kennedy M. 4 + 2 | Match No. |
|---|---|---|---|---|---|---|---|---|---|---|---|---|---|---|---|---|---|---|---|---|---|
| 1 | 2 | 3 | 4 | 5 | 6 | 7 | 8 | 9 | 10 | 11 | 12 | | | | | | | | | | 1 |
| 1 | 2 | 3 | 4 | 5 | 6 | 7 | 8 | 9 | 10 | 11 | 12 | | | | | | | | | | 2 |
| 1 | 2 | 3 | 4 | 5 | 6 | 7 | 8 | 9 | 10 | 11 | | | | | | | | | | | 3 |
| 1 | 2 | 3 | | 5 | 6 | 7 | 8 | 9 | 10 | 11 | | 4 | | | | | | | | | 4 |
| 1 | 2 | 3 | | 5 | 6 | 7 | 8 | 9 | 10 | 11 | | 4 | 12 | | | | | | | | 5 |
| 1 | 2 | 3 | | 8 | 6 | 7 | | 9 | 10 | 11 | | 4 | 5 | 12 | | | | | | | 6 |
| 1 | 2 | 3 | 4 | 8 | 6 | 7 | 12 | 9 | 10 | 11 | | | 5 | | | | | | | | 7 |
| 1 | 2 | 3 | | 8 | 6 | 7 | 12 | 9 | 10 | 11 | | 4 | 5 | | | | | | | | 8 |
| 1 | 2 | 3 | | 8 | 6 | 7 | 12 | 9 | 10 | 11 | | 4 | 5 | | | | | | | | 9 |
| 1 | 2 | 3 | | | 6 | 7 | 8 | 9 | 10 | *11* | | 4 | 5 | 12 | 14 | | | | | | 10 |
| 1 | 2 | 3 | | | 6 | 7 | 8 | 9 | 10 | 11 | | 4 | 5 | | | | | | | | 11 |
| 1 | 2 | 3 | | 12 | 6 | 7 | 8 | 9 | 10 | 11 | | 4 | 5 | | | | | | | | 12 |
| 1 | 2 | 3 | | 12 | 6 | 7 | 8 | 9 | 10 | 11 | | 4 | 5 | | | | | | | | 13 |
| 1 | 2 | 3 | | 4 | 6 | 7 | 8 | 9 | 10 | 11 | | | 5 | | | | | | | | 14 |
| 1 | 2 | 3 | | 8 | 6 | 7 | 12 | 9 | 10 | 11 | | 4 | 5 | | | | | | | | 15 |
| 1 | 2 | 3 | | | 6 | 7 | 8 | 9 | 10 | 11 | 12 | 4 | 5 | | | | | | | | 16 |
| 1 | | 2 | | | 6 | 7 | 8 | 9 | | 11 | 10 | 4 | 5 | | | 3 | 12 | | | | 17 |
| 1 | | 2 | | | 6 | | 8 | | 10 | 11 | 7 | 4 | 5 | 9 | | 3 | 12 | | | | 18 |
| 1 | | 3 | | | 6 | | 8 | 9 | 10 | 11 | 2 | 4 | 5 | | | | 7 | | | | 19 |
| 1 | 2 | 3 | | | 6 | 7 | 8 | 9 | 10 | 11 | 12 | 4 | 5 | | | | | | | | 20 |
| 1 | 2 | 3 | | | 6 | 7 | 8 | 9 | 10 | 11 | | 4 | 5 | | | | | | | | 21 |
| 1 | 2 | 3 | | | 6 | 7 | 8 | 9 | 10 | 11 | | 4 | 5 | | | | | | | | 22 |
| 1 | 2 | 3 | | | 6 | 7 | 8 | 9 | 10 | 11 | | 4 | 5 | | | | | | | | 23 |
| 1 | 2 | 3 | | | 6 | 7 | 8 | 9 | | 11 | 10 | 4 | 5 | | | | 12 | | | | 24 |
| 1 | 2 | 3 | | | 6 | 7 | 8 | 9 | 10 | 11 | | 4 | 5 | | | | | | | | 25 |
| 1 | 2 | | | | 6 | 7 | 8 | 9 | 10 | 11 | 12 | 4 | 5 | | | | 14 | *3* | | | 26 |
| 1 | 2 | *3* | | | 6 | 7 | 12 | 9 | 10 | 11 | 8 | 4 | 5 | | | | 14 | | | | 27 |
| 1 | 2 | 3 | | | | 7 | 6 | | 10 | 9 | 8 | 4 | 5 | | | | 11 | 12 | | | 28 |
| 1 | 2 | | | | 6 | 7 | 4 | 9 | 10 | 11 | 12 | 5 | 3 | | | | 8 | | | | 29 |
| 1 | 2 | 3 | | 5 | 6 | 7 | 8 | 9 | | 11 | 10 | 4 | | | | | 12 | | | | 30 |
| 1 | | 3 | | | 6 | 7 | 8 | 9 | *10* | 11 | 14 | 4 | 5 | | | | 12 | | 2 | | 31 |
| 1 | 2 | 3 | | | 6 | 7 | 8 | | | 11 | 9 | 4 | 5 | 12 | | | 10 | | | | 32 |
| 1 | 2 | 3 | | | 6 | 7 | 8 | 9 | 10 | 11 | | 4 | 5 | | | | 12 | | | | 33 |
| 1 | 2 | | | | 6 | 7 | 4 | 9 | 10 | 11 | | 5 | 3 | | | | 8 | | | 12 | 34 |
| 1 | *2* | | | | 6 | 7 | 4 | | 10 | 8 | 9 | 5 | 3 | | | | 12 | | 14 | 11 | 35 |
| 1 | | | | | 6 | 7 | 4 | 9 | 10 | 8 | 5 | | 3 | 12 | | | | 14 | 2 | 11 | 36 |
| 1 | | | | | 6 | 7 | 4 | 9 | 10 | 8 | 2 | | | 12 | | 3 | | | 5 | 11 | 37 |
| 1 | | | | | | 7 | 8 | 9 | 10 | *11* | 2 | 4 | 5 | 12 | | 3 | 14 | | 6 | | 38 |
| 1 | | | | | 6 | 7 | 4 | 9 | 10 | 11 | 2 | 5 | | | | 3 | 8 | 12 | | | 39 |
| 1 | | | | | | 7 | 4 | 9 | 10 | 11 | 2 | 5 | | 12 | | 3 | *8* | 14 | 6 | | 40 |
| 1 | | | | | | 7 | 8 | | 10 | 11 | 2 | 4 | 5 | 9 | | 6 | 12 | *3* | | 14 | 41 |
| 1 | | | | | | 7 | 6 | | 10 | 8 | 2 | 4 | 5 | 9 | | 3 | | 12 | | 11 | 42 |

**Coca-Cola Cup**

| | | |
|---|---|---|
| Second Round | Burnley (h) | 2-0 |
| | (a) | 4-1 |
| Third Round | Stoke C (h) | 2-1 |
| Fourth Round | Blackburn R (a) | 3-1 |
| Fifth Round | Arsenal (h) | 1-0 |
| Semi-final | Crystal Palace (h) | 1-0 |
| | (a) | 1-0 |
| Final at Wembley | Bolton W | 2-1 |

**FA Cup**

| | | |
|---|---|---|
| Third Round | Birmingham C (a) | 0-0 |
| | (h) | 1-1 |
| Fourth Round | Burnley (a) | 0-0 |
| | (h) | 1-0 |
| Fifth Round | Wimbledon (h) | 1-1 |
| | (a) | 2-0 |
| Sixth Round | Tottenham H (h) | 1-2 |

LUTON TOWN 1994–95 *Back row (left to right):* Tony Adcock, Des Linton, Mitchell Thomas, Juergen Sommer, Marvin Johnson, David Greene, John Hartson. *Centre row:* Clive Goodyear (Physio), Martin Williams, Richard Harvey, Julian James, Kerry Dixon, Aaron Skelton, Scott Oakes, Dwight Marshall, John Moore (Coach). *Front row:* Ceri Hughes, Scott Houghton, David Preece, David Pleat (Manager), Trevor Peake, Tony Thorpe, Paul Telfer.

# LUTON TOWN

***Kenilworth Road Stadium, 1 Maple Rd, Luton, Beds. LU4 8AW.*** Telephone: (01582) 411622. Ticket Office: (01582) 416976. Credit Hotline: (01582) 30748 (24 hrs). Banqueting: (01582) 411526. Clubcall: 0891 121123.

***Ground capacity:*** 9975.

***Record attendance:*** 30,069 v Blackpool, FA Cup 6th rd replay, 4 March 1959.

***Record receipts:*** £115,541.20 v West Ham U, FA Cup 6th rd, 23 March 1994.

***Pitch measurements:*** 110yd × 72yd.

***Chairman & Managing Director:*** D. A. Kohler BSC (HONS), ARICS.

***Directors:*** C. S. Bassett, C. T. F. Green, N. S. Terry.

***Secretary:*** Cherry Newbery.

***Commercial Manager:*** Kathy Leather.

***Manager:*** Terry Westley. ***Assistant Manager:*** Mick McGiven. ***Coaches:*** Wayne Turner, John Moore.

***Physio:*** Clive Goodyear.

***Year Formed:*** 1885. ***Turned Professional:*** 1890. ***Ltd Co.:*** 1897.

***Club Nickname:*** 'The Hatters'.

***Previous Grounds:*** 1885, Excelsior, Dallow Lane; 1897, Dunstable Road; 1905, Kenilworth Road.

***Foundation:*** Formed by an amalgamation of two leading local clubs, Wanderers and Excelsior a works team, at a meeting in Luton Town Hall in April 1885. The Wanderers had three months earlier changed their name to Luton Town Wanderers and did not take too kindly to the formation of another Town club but were talked around at this meeting. Wanderers had already appeared in the FA Cup and the new club entered in its inaugural season.

***First Football League game:*** 4 September, 1897, Division 2, v Leicester Fosse (a) D 1-1 – Williams; McCartney, McEwen; Davies, Stewart, Docherty; Gallacher, Coupar, Birch, McInnes, Ekins (1).

***Record League Victory:*** 12–0 v Bristol R, Division 3 (S), 13 April 1936 – Dolman; Mackey, Smith; Finlayson, Nelson, Godfrey; Rich, Martin (1), Payne (10), Roberts (1), Stephenson.

***Record Cup Victory:*** 9–0 v Clapton, FA Cup, 1st rd (replay after abandoned game), 30 November 1927 – Abbott; Kingham, Graham; Black, Rennie, Fraser; Pointon, Yardley (4), Reid (2), Woods (1), Dennis (2).

***Record Defeat:*** 0–9 v Small Heath, Division 2, 12 November 1898.

***Most League Points (2 for a win):*** 66, Division 4, 1967–68.

***Most League Points (3 for a win):*** 88, Division 2, 1981–82.

***Most League Goals:*** 103, Division 3 (S), 1936–37.

***Highest League Scorer in Season:*** Joe Payne, 55, Division 3 (S), 1936–37.

***Most League Goals in Total Aggregate:*** Gordon Turner, 243, 1949–64.

***Most Capped Player:*** Mal Donaghy, 58 (91), Northern Ireland.

***Most League Appearances:*** Bob Morton, 494, 1948–64.

***Record Transfer Fee Received:*** £2,500,000 from Arsenal for John Hartson, January 1995.

***Record Transfer Fee Paid:*** £850,000 to Odense for Lars Elstrup, August 1989.

***Football League Record:*** 1897 Elected to Division 2; 1900 Failed re-election; 1920 Division 3; 1921–37 Division 3 (S); 1937–55 Division 2; 1955–60 Division 1; 1960–63 Division 2; 1963–65 Division 3; 1965–68 Division 4; 1968–70 Division 3; 1970–74 Division 2; 1974–75 Division 1; 1975–82 Division 2; 1982– Division 1.

***Honours:*** *Football League:* Division 1 best season: 7th, 1986–87; Division 2 – Champions 1981–82; Runners-up 1954–55, 1973–74; Division 3 – Runners-up 1969–70; Division 4 – Champions 1967–68; Division 3 (S) – Champions 1936–37; Runners-up 1935–36. *FA Cup:* Runners-up 1959. *Football League Cup:* Winners 1988; Runners-up 1989. *Simod Cup:* Runners-up 1988.

***Colours:*** White shirts with blue sleeves with white and orange trim, blue collar with orange trim, blue shorts with orange and white trim, blue and white hooped stockings with orange trim. **Change colours:** Black and orange vertical striped shirts, with black collar and orange trim, black shorts with orange stripe down side, black stockings with orange turnover.

## LUTON TOWN 1994–95 LEAGUE RECORD

| Match No. | Date | Venue | Opponents | Result | | H/T Score | Lg. Pos. | Goalscorers | Attendance |
|---|---|---|---|---|---|---|---|---|---|
| 1 | Aug 13 | H | WBA | D | 1-1 | 0-1 | — | Oakes | 8640 |
| 2 | 20 | A | Derby Co | D | 0-0 | 0-0 | 14 | | 13,060 |
| 3 | 27 | H | Southend U | D | 2-2 | 1-0 | 17 | Hartson, Hughes | 5918 |
| 4 | 30 | A | Tranmere R | L | 2-4 | 0-0 | — | Hughes, Hartson | 5480 |
| 5 | Sept 3 | A | Port Vale | W | 1-0 | 0-0 | 15 | Marshall | 8541 |
| 6 | 10 | H | Burnley | L | 0-1 | 0-1 | 18 | | 6911 |
| 7 | 13 | H | Bolton W | L | 0-3 | 0-0 | — | | 5764 |
| 8 | 17 | A | Watford | W | 4-2 | 3-2 | 16 | Oakes, Dixon, Telfer 2 | 8880 |
| 9 | 24 | A | Millwall | D | 0-0 | 0-0 | 16 | | 7150 |
| 10 | Oct 1 | H | Bristol C | L | 0-1 | 0-0 | 20 | | 6633 |
| 11 | 9 | A | Stoke C | W | 2-1 | 1-0 | 18 | Marshall, Preece | 11,712 |
| 12 | 15 | H | Middlesbrough | W | 5-1 | 3-0 | 11 | Wilkinson (og), Marshall 2, Preece, Hartson | 8412 |
| 13 | 22 | A | Sheffield U | W | 3-1 | 1-1 | 7 | Gayle (og), James, Dixon | 13,317 |
| 14 | 29 | H | Barnsley | L | 0-1 | 0-0 | 10 | | 7212 |
| 15 | Nov 1 | H | Grimsby T | L | 1-2 | 0-0 | — | Oakes | 5839 |
| 16 | 5 | A | Wolverhampton W | W | 3-2 | 1-0 | 8 | Preece, Marshall, Dixon | 26,749 |
| 17 | 12 | A | Oldham Ath | D | 0-0 | 0-0 | 8 | | 7907 |
| 18 | 19 | H | Portsmouth | W | 2-0 | 1-0 | 8 | Dixon, Preece | 8214 |
| 19 | 26 | A | Swindon T | W | 2-1 | 1-1 | 5 | Dixon, Oakes | 9455 |
| 20 | Dec 3 | H | Sheffield U | L | 3-6 | 0-2 | 8 | Hartson, Gayle (og), Johnson (pen) | 8516 |
| 21 | 11 | H | Derby Co | D | 0-0 | 0-0 | 10 | | 6400 |
| 22 | 18 | A | WBA | L | 0-1 | 0-1 | 12 | | 14,392 |
| 23 | 26 | A | Reading | D | 0-0 | 0-0 | 12 | | 11,623 |
| 24 | 27 | H | Sunderland | W | 3-0 | 2-0 | 9 | Oakes 2, Hartson | 8953 |
| 25 | 31 | A | Notts Co | W | 1-0 | 0-0 | 8 | Telfer | 6249 |
| 26 | Jan 2 | H | Charlton Ath | L | 0-1 | 0-1 | 8 | | 7642 |
| 27 | 14 | A | Barnsley | L | 1-3 | 0-0 | 11 | Dixon | 4808 |
| 28 | Feb 4 | H | Oldham Ath | W | 2-1 | 1-0 | 10 | Marshall 2 | 6903 |
| 29 | 11 | A | Grimsby T | L | 0-5 | 0-2 | 10 | | 4615 |
| 30 | 18 | H | Swindon T | W | 3-0 | 1-0 | 9 | Horlock (og), Marshall 2 | 6595 |
| 31 | 21 | A | Portsmouth | L | 2-3 | 1-0 | — | Telfer, James | 7363 |
| 32 | 25 | A | Bristol C | D | 2-2 | 1-0 | 10 | Oakes 2 | 7939 |
| 33 | Mar 4 | H | Millwall | D | 1-1 | 1-0 | 10 | Marshall | 6864 |
| 34 | 7 | H | Port Vale | W | 2-1 | 0-0 | — | Telfer, Dixon | 5947 |
| 35 | 11 | A | Southend U | L | 0-3 | 0-1 | 11 | | 4558 |
| 36 | 18 | H | Tranmere R | W | 2-0 | 1-0 | 10 | James, Biggins | 6660 |
| 37 | 21 | A | Burnley | L | 1-2 | 0-0 | — | Marshall | 9551 |
| 38 | 26 | H | Watford | D | 1-1 | 1-0 | 11 | Telfer | 7984 |
| 39 | Apr 4 | H | Wolverhampton W | D | 3-3 | 2-0 | — | Telfer 2, Taylor | 9651 |
| 40 | 8 | H | Notts Co | W | 2-0 | 1-0 | 12 | Telfer, Oakes (pen) | 6482 |
| 41 | 11 | A | Bolton W | D | 0-0 | 0-0 | — | | 13,619 |
| 42 | 15 | A | Sunderland | D | 1-1 | 1-0 | 11 | Taylor | 17,292 |
| 43 | 17 | H | Reading | L | 0-1 | 0-1 | 11 | | 8717 |
| 44 | 22 | A | Charlton Ath | L | 0-1 | 0-0 | 12 | | 10,867 |
| 45 | 30 | A | Middlesbrough | L | 1-2 | 0-1 | 16 | Taylor | 23,903 |
| 46 | May 7 | H | Stoke C | L | 2-3 | 1-0 | 16 | Harvey, Waddock | 8252 |

**Final League Position: 16**

### GOALSCORERS

*League (61):* Marshall 11, Oakes 9 (1 pen), Telfer 9, Dixon 7, Hartson 5, Preece 4, James 3, Taylor 3, Hughes 2, Biggins 1, Harvey 1, Johnson 1 (pen), Waddock 1, own goals 4.
*Coca-Cola Cup (2):* Marshall 1, Oakes 1.
*FA Cup (3):* Biggins 1, Hartson 1, Marshall 1.

| [illegible] | [illegible] | [illegible] | [illegible] | [illegible] | [illegible] | [illegible] | [illegible] | [illegible] | [illegible] | [illegible] | [illegible] | [illegible] | [illegible] | [illegible] | [illegible] | [illegible] | [illegible] | [illegible] | [illegible] | [illegible] | [illegible] | [illegible] | [illegible] | [illegible] | [illegible] | [illegible] | Match No. |
|---|---|---|---|---|---|---|---|---|---|---|---|---|---|---|---|---|---|---|---|---|---|---|---|---|---|---|---|
| 1 | 2 | 3 | 4 | 5 | 6 | 7 | 8 | 9 | 10 | 11 | 12 | 14 |  |  |  |  |  |  |  |  |  |  |  |  |  |  | 1 |
| 1 | 2 | 3 |  | 5 | 6 | 7 |  | 9 | 10 |  | 4 | 8 | 11 |  |  |  |  |  |  |  |  |  |  |  |  |  | 2 |
| 1 | 2 | 3 |  | 5 | 6 | 7 | 8 | 12 | 10 |  |  | 11 | 4 | 9 | 14 |  |  |  |  |  |  |  |  |  |  |  | 3 |
| 1 | 2 | 3 | 4 | 5 | 6 | 7 | 8 |  | 10 |  |  | 12 | 11 | 9 |  |  |  |  |  |  |  |  |  |  |  |  | 4 |
| 1 | 2 | 3 | 4 | 5 | 6 | 7 | 11 | 9 | 10 |  |  | 8 |  |  | 12 | 14 |  |  |  |  |  |  |  |  |  |  | 5 |
| 1 | 2 | 3 |  | 5 | 6 | 7 | 11 | 12 | 10 |  |  | 8 |  | 9 | 14 |  | 4 |  |  |  |  |  |  |  |  |  | 6 |
| 1 | 2 | 3 |  |  | 6 | 7 | 8 | 9 | 10 |  | 12 | 14 |  | 11 | 5 |  | 4 |  |  |  |  |  |  |  |  |  | 7 |
| 1 | 2 | 3 |  |  | 6 | 7 | 8 | 9 | 10 |  |  | 11 |  |  | 5 |  | 4 |  |  |  |  |  |  |  |  |  | 8 |
| 1 | 2 | 3 |  |  | 6 | 7 | 8 | 9 | 10 |  |  | 11 |  | 12 | 5 |  | 4 |  |  |  |  |  |  |  |  |  | 9 |
| 1 | 2 | 3 |  |  | 6 | 7 | 8 | 9 | 10 |  |  | 11 | 14 | 12 | 5 |  | 4 |  |  |  |  |  |  |  |  |  | 10 |
| 1 | 2 | 3 |  |  | 6 | 7 | 12 |  | 10 |  |  | 11 | 8 | 9 | 5 |  | 4 |  |  |  |  |  |  |  |  |  | 11 |
| 1 | 2 | 3 |  |  | 6 | 7 | 12 |  | 10 |  |  | 11 | 8 | 9 | 5 |  | 4 |  |  |  |  |  |  |  |  |  | 12 |
| 1 | 2 | 3 |  |  | 6 | 7 | 12 | 9 | 10 |  |  | 11 | 8 |  | 5 |  | 4 |  |  |  |  |  |  |  |  |  | 13 |
| 1 | 2 | 3 |  |  | 6 | 7 | 12 | 14 | 10 |  |  | 11 | 8 | 9 | 5 |  | 4 |  |  |  |  |  |  |  |  |  | 14 |
| 1 | 2 | 3 |  |  | 6 | 7 | 12 |  | 10 |  |  | 11 | 8 | 9 | 5 |  | 4 |  |  |  |  |  |  |  |  |  | 15 |
| 1 | 2 | 3 |  |  | 6 | 7 | 8 | 9 | 10 |  |  | 11 |  | 12 | 5 |  | 4 |  |  |  |  |  |  |  |  |  | 16 |
| 1 | 2 | 3 |  |  | 6 | 7 | 8 | 9 | 10 |  |  | 11 |  | 12 | 5 |  | 4 |  |  |  |  |  |  |  |  |  | 17 |
| 1 | 2 | 3 |  |  | 6 | 7 | 8 | 9 | 10 |  |  | 11 |  |  | 5 |  | 4 | 12 |  |  |  |  |  |  |  |  | 18 |
| 1 | 2 | 3 |  |  | 6 | 7 | 8 | 9 | 10 |  | 11 |  |  | 12 | 5 |  | 4 |  |  |  |  |  |  |  |  |  | 19 |
| 1 | 2 | 3 |  |  | 6 | 7 | 8 | 9 | 10 |  | 11 | 12 |  | 14 | 5 |  | 4 |  |  |  |  |  |  |  |  |  | 20 |
| 1 | 2 | 3 |  |  | 6 | 7 | 8 | 9 | 10 |  |  | 14 |  | 12 | 5 |  | 4 |  | 11 |  |  |  |  |  |  |  | 21 |
| 1 | 2 | 3 |  |  | 6 | 7 | 8 | 9 | 10 |  |  | 11 |  | 12 | 5 |  |  |  | 4 |  |  |  |  |  |  |  | 22 |
| 1 | 2 | 3 |  |  | 6 | 7 | 12 | 9 | 10 |  |  | 11 |  | 14 | 5 |  | 4 |  | 8 |  |  |  |  |  |  |  | 23 |
| 1 | 2 | 3 | 12 |  | 6 | 7 | 8 |  | 10 |  |  | 11 |  | 9 | 5 |  | 4 |  |  | 14 |  |  |  |  |  |  | 24 |
| 1 | 2 | 3 |  |  | 6 | 7 | 8 |  | 10 |  |  | 11 |  | 9 | 5 |  | 4 |  |  |  | 12 |  |  |  |  |  | 25 |
| 1 | 2 | 3 |  |  | 6 | 7 | 8 |  |  |  |  | 11 |  | 9 | 5 |  | 4 |  | 10 |  | 12 |  |  |  |  |  | 26 |
| 1 | 2 | 3 | 12 |  | 6 | 7 | 8 | 9 |  |  |  | 11 |  |  | 5 |  | 4 |  |  |  |  | 10 |  |  |  |  | 27 |
| 1 | 2 | 3 |  |  | 6 | 7 | 8 | 9 |  |  |  | 11 |  |  | 5 |  | 4 | 12 |  |  |  |  | 10 |  |  |  | 28 |
| 1 | 2 | 3 |  |  | 6 | 12 | 8 | 9 | 7 |  |  | 11 |  |  | 5 | 14 | 4 |  |  |  |  |  | 10 |  |  |  | 29 |
| 1 | 2 | 3 |  |  | 6 | 7 | 8 | 12 | 10 |  |  | 11 |  |  | 5 | 14 | 4 |  |  |  |  |  | 9 |  |  |  | 30 |
| 1 | 2 | 3 |  |  | 6 | 7 | 8 | 9 | 10 |  |  | 11 |  |  | 5 | 12 | 4 |  |  |  |  | 14 |  |  |  |  | 31 |
| 1 | 2 | 3 |  |  | 6 | 7 | 8 | 9 | 10 |  |  | 11 |  |  | 5 |  | 4 |  |  | 12 |  |  |  |  |  |  | 32 |
| 1 | 2 | 3 |  |  | 6 | 7 | 8 | 12 | 10 |  |  | 11 |  |  | 5 |  | 4 |  |  |  |  |  | 9 | 14 |  |  | 33 |
| 1 | 2 | 3 |  |  | 6 | 7 | 8 | 12 | 10 |  |  | 11 |  |  | 5 |  | 4 |  |  |  |  |  | 9 | 14 |  |  | 34 |
| 1 | 2 | 3 |  |  | 6 | 7 | 8 | 9 |  |  |  | 11 |  |  | 5 |  | 4 |  |  |  |  |  | 12 | 10 |  |  | 35 |
| 1 | 2 | 3 |  |  | 6 | 7 | 8 |  | 10 |  |  | 11 |  |  | 5 |  | 4 |  |  |  |  |  | 9 | 12 |  |  | 36 |
| 1 | 2 | 3 |  |  | 6 | 7 |  | 9 | 10 |  |  | 11 |  |  | 5 | 12 | 4 |  |  |  |  | 14 |  | 9 |  |  | 37 |
|  | 2 | 3 |  |  | 6 | 7 |  |  | 10 |  |  | 11 |  |  |  |  | 4 | 12 |  |  |  | 9 |  | 8 | 1 | 3 | 38 |
|  | 2 | 3 |  |  | 6 | 7 | 8 |  | 10 |  |  | 11 |  |  |  | 12 | 4 |  |  |  |  | 9 |  |  | 1 | 3 | 39 |
|  | 2 | 3 |  |  | 6 | 7 | 8 |  | 10 |  | 12 | 11 |  |  |  |  | 4 |  |  |  |  | 9 |  | 14 | 1 | 3 | 40 |
|  | 2 | 3 |  |  | 6 | 7 | 8 |  | 10 |  | 12 | 14 |  |  |  |  | 4 |  |  |  |  | 9 |  | 11 | 1 | 3 | 41 |
|  |  | 3 |  | 12 | 6 | 7 | 8 |  | 10 |  | 2 | 14 |  |  |  |  | 4 |  |  |  |  | 9 |  | 11 | 1 | 3 | 42 |
|  | 2 | 3 |  |  | 6 | 7 | 8 |  | 10 |  | 12 | 11 |  |  |  |  | 4 |  |  |  |  | 9 |  | 14 | 1 | 3 | 43 |
|  |  | 3 |  | 2 | 6 | 7 | 8 |  | 10 |  |  | 12 |  |  | 5 |  | 4 |  |  |  |  | 14 |  | 11 | 1 | 3 | 44 |
|  |  | 3 |  |  | 6 | 7 | 8 |  | 10 |  | 2 | 11 |  |  |  |  | 4 | 12 |  |  |  | 9 |  |  | 1 | 3 | 45 |
|  |  | 2 |  |  | 6 | 7 | 8 |  | 10 |  |  | 12 |  |  | 5 | 11 | 4 |  |  |  |  | 9 |  |  | 1 | 3 | 46 |

| Coca-Cola Cup |  |  |
|---|---|---|
| First Round | Fulham (h) | 1-1 |
|  | (a) | 1-3 |

| FA Cup |  |  |
|---|---|---|
| Third Round | Bristol R (h) | 1-1 |
|  | (a) | 1-0 |
| Fourth Round | Southampton (h) | 1-1 |
|  | (a) | 0-4 |

MANCHESTER CITY 1994–95 *Back row (left to right):* Nick Summerbee, Ian Brightwell, Rae Ingram, Adie Mike, Andy Hill, Alan Kernaghan, David Kerr, Mike Sheron, Alphonse Groenendijk, Garry Flitcroft.

*Centre row:* Les Chapman (Reserve Team Manager), David Moss (Assistant Manager), Paul Lake, Steve Lomas, Michael Vonk, Martyn Margetson, Tony Coton, Andy Dibble, David Brightwell, Niall Quinn, Uwe Rosler, Eamonn Salmon (Physio), Tony Book (Reserve Team Coach).

*Front row:* Peter Beagrie, Michael Quigley, Carl Griffiths, Richard Edghill, Steve McMahon, Brian Horton (Manager), Keith Curle, Fitzroy Simpson, Jonathan Foster, Terry Phelan, Paul Walsh.

# MANCHESTER CITY

***Maine Road, Moss Side, Manchester M14 7WN.*** Telephone: (0161) 226 1191/2. Fax: (0161) 227 9418. Ticket Office: (0161) 226 2224. Dial-A-Seat: (0161) 227 9229. Development Office: (0161) 226 3143. Clubcall: 0891 121191. Ticketcall: 0891 121591.

***Ground capacity:*** 28,053.

***Record attendance:*** 84,569 v Stoke C, FA Cup 6th rd, 3 March 1934 (British record for any game outside London or Glasgow).

***Record receipts:*** £512,235 Manchester U v Oldham Ath, FA Cup semi-final replay, 13 April 1994.

***Pitch measurements:*** 117yd × 78yd.

***Chairman:*** F. H. Lee. ***Vice-Chairman:*** F. Pye. ***Managing Director:*** C. J. Barlow.

***Directors:*** I. L. G. Niven, A. Thomas, J. G. Dunkerley, W. A. Miles, G. Doyle, B. Turnbull, J. Greibach, D. A. Holt, A. M. Lewis, G. J. Grant, B. Jervis.

***General Secretary:*** J. B. Halford. ***Commercial Manager:*** G. Durbin.

***Manager:*** Alan Ball. ***Assistant Manager:***Asa Hartford. ***First Team Coach:*** Tony Book.
***Physio:*** Eamonn Salmon. ***Youth Team Coach:*** Neil McNab.

***Year Formed:*** 1887 as Ardwick FC; 1894 as Manchester City.

***Turned Professional:*** 1887 as Ardwick FC. ***Ltd Co.:*** 1894. ***Club Nickname:*** Blues The Citizens.

***Previous Names:*** 1887–94, Ardwick FC (formed through the amalgamation of West Gorton and Gorton Athletic, the latter having been formed in 1880).

***Previous Grounds:*** 1880–81, Clowes Street; 1881–82, Kirkmanshulme Cricket Ground; 1882–84, Queens Road; 1884–87, Pink Bank Lane; 1887–1923, Hyde Road (1894–1923, as City); 1923, Maine Road.

***Foundation:*** Manchester City was formed as a Limited Company in 1894 after their predecessors Ardwick had been forced into bankruptcy. However, many historians like to trace the club's lineage as far back as 1880 when St. Mark's Church, West Gorton added a football section to their cricket club. They amalgamated with Gorton Athletic in 1884 as Gorton FC. Because of a change of ground they became Ardwick in 1887.

***First Football League game:*** 3 September, 1892, Division 2, v Bootle (h) W 7-0 – Douglas; McVickers, Robson; Middleton, Russell, Hopkins; Davies (3), Morris (2), Angus (1), Weir (1), Milarvie.

***Record League Victory:*** 10–1 Huddersfield T, Division 2, 7 November 1987 – Nixon; Gidman, Hinchcliffe, Clements, Lake, Redmond, White (3), Stewart (3), Adcock (3), McNab (1) Simpson.

***Record Cup Victory:*** 10–1 v Swindon T, FA Cup, 4th rd, 29 January 1930 – Barber; Felton, McCloy; Barrass, Cowan, Heinemann; Toseland, Marshall (5), Tait (3), Johnson (1), Brook (1).

***Record Defeat:*** 1–9 v Everton, Division 1, 3 September 1906.

***Most League Points (2 for a win):*** 62, Division 2, 1946–47.

***Most League Points (3 for a win):*** 82, Division 2, 1988–89.

***Most League Goals:*** 108, Division 2, 1926–27.

***Highest League Scorer in Season:*** Tommy Johnson, 38, Division 1, 1928–29.

***Most League Goals in Total Aggregate:*** Tommy Johnson, 158, 1919–30.

***Most Capped Player:*** Colin Bell, 48, England.

***Most League Appearances:*** Alan Oakes, 565, 1959–76.

***Record Transfer Fee Received:*** £1,700,000 from Tottenham H for Paul Stewart, June 1988.

***Record Transfer Fee Paid:*** £2,500,000 to Wimbledon for Keith Curle, August 1991.

***Football League Record:*** 1892 Ardwick elected founder member of Division 2; 1894 Newly-formed Manchester C elected to Division 2; Division 1 1899–1902, 1903–09, 1910–26, 1928–38, 1947–50, 1951–63, 1966–83, 1985–87, 1989–92; Division 2 1902–03, 1909–10, 1926–28, 1938–47, 1950–51, 1963–66, 1983–85, 1987–89; 1992– FA Premier League.

***Honours:*** *Football League:* Division 1 – Champions 1936–37, 1967–68; Runners-up 1903–04, 1920–21, 1976–77; Division 2 – Champions 1898–99, 1902–03, 1909–10, 1927–28, 1946–47, 1965–66; Runners-up 1895–96, 1950–51, 1987–88. *FA Cup:* Winners 1904, 1934, 1956, 1969; Runners-up 1926, 1933, 1955, 1981. *Football League Cup:* Winners 1970, 1976; Runners-up 1974. **European Competitions:** *European Cup:* 1968–69. *European Cup-Winners' Cup:* 1969–70 (winners), 1970–71. *UEFA Cup:* 1972–73, 1976–77, 1977–78, 1978–79.

***Colours:*** Sky blue shirts, white shorts, white stockings. **Change colours:** Red and black striped shirts, black shorts, black stockings with white top.

## MANCHESTER CITY 1994–95 LEAGUE RECORD

| Match No. | Date | Venue | Opponents | Result | H/T Score | Lg. Pos. | Goalscorers | Attendance |
|---|---|---|---|---|---|---|---|---|
| 1 | Aug 20 | A | Arsenal | L 0-3 | 0-2 | — | | 38,368 |
| 2 | 24 | H | West Ham U | W 3-0 | 2-0 | — | Walsh, Beagrie, Rosler | 19,150 |
| 3 | 27 | H | Everton | W 4-0 | 0-0 | 6 | Rosler 2, Walsh 2 | 19,867 |
| 4 | 31 | A | Chelsea | L 0-3 | 0-1 | — | | 21,740 |
| 5 | Sept 10 | H | Crystal Palace | D 1-1 | 1-1 | 10 | Walsh | 19,971 |
| 6 | 17 | A | Sheffield W | D 1-1 | 1-0 | 10 | Walsh | 26,585 |
| 7 | 24 | H | Norwich C | W 2-0 | 0-0 | 7 | Quinn, Rosler | 21,031 |
| 8 | Oct 1 | A | Leeds U | L 0-2 | 0-1 | 11 | | 30,938 |
| 9 | 8 | H | Nottingham F | D 3-3 | 1-1 | 11 | Quinn 2, Lomas | 23,150 |
| 10 | 15 | A | QPR | W 2-1 | 0-0 | 8 | Flitcroft, Walsh | 13,631 |
| 11 | 22 | H | Tottenham H | W 5-2 | 3-1 | 8 | Walsh 2, Quinn, Lomas, Flitcroft | 25,473 |
| 12 | 29 | A | Coventry C | L 0-1 | 0-0 | 9 | | 15,802 |
| 13 | Nov 5 | H | Southampton | D 3-3 | 0-1 | 9 | Walsh 2, Beagrie | 21,589 |
| 14 | 10 | A | Manchester U | L 0-5 | 0-2 | — | | 43,738 |
| 15 | 20 | A | Leicester C | W 1-0 | 1-0 | 8 | Quinn | 19,006 |
| 16 | 26 | H | Wimbledon | W 2-0 | 1-0 | 7 | Flitcroft, Rosler | 21,131 |
| 17 | Dec 3 | A | Ipswich T | W 2-1 | 2-0 | 6 | Flitcroft, Rosler | 13,754 |
| 18 | 12 | H | Arsenal | L 1-2 | 0-2 | — | Simpson | 20,500 |
| 19 | 17 | A | West Ham U | L 0-3 | 0-2 | 9 | | 17,286 |
| 20 | 26 | H | Blackburn R | L 1-3 | 1-2 | 10 | Quinn | 23,387 |
| 21 | 28 | A | Liverpool | L 0-2 | 0-0 | 11 | | 38,122 |
| 22 | 31 | H | Aston Villa | D 2-2 | 1-0 | 11 | Rosler 2 | 22,513 |
| 23 | Jan 2 | A | Newcastle U | D 0-0 | 0-0 | 11 | | 34,437 |
| 24 | 14 | H | Coventry C | D 0-0 | 0-0 | 11 | | 20,232 |
| 25 | 25 | H | Leicester C | L 0-1 | 0-0 | — | | 21,007 |
| 26 | Feb 4 | A | Southampton | D 2-2 | 1-1 | 13 | Kernaghan, Flitcroft | 14,902 |
| 27 | 11 | H | Manchester U | L 0-3 | 0-0 | 14 | | 26,368 |
| 28 | 22 | H | Ipswich T | W 2-0 | 0-0 | — | Quinn, Rosler | 21,430 |
| 29 | 25 | H | Leeds U | D 0-0 | 0-0 | 15 | | 22,892 |
| 30 | Mar 4 | A | Norwich C | D 1-1 | 0-0 | 15 | Simpson | 16,266 |
| 31 | 8 | H | Chelsea | L 1-2 | 1-1 | — | Gaudino | 21,880 |
| 32 | 15 | A | Everton | D 1-1 | 1-0 | — | Gaudino | 28,485 |
| 33 | 18 | H | Sheffield W | W 3-2 | 1-2 | 12 | Rosler 2, Walsh | 23,355 |
| 34 | 21 | A | Wimbledon | L 0-2 | 0-0 | — | | 5268 |
| 35 | Apr 1 | A | Crystal Palace | L 1-2 | 0-1 | 16 | Rosler | 13,451 |
| 36 | 11 | A | Tottenham H | L 1-2 | 0-0 | — | Rosler | 27,410 |
| 37 | 14 | H | Liverpool | W 2-1 | 1-1 | — | Summerbee, Gaudino | 27,055 |
| 38 | 17 | A | Blackburn R | W 3-2 | 1-2 | 12 | Curle (pen), Rosler, Walsh | 27,851 |
| 39 | 29 | H | Newcastle U | D 0-0 | 0-0 | 13 | | 27,389 |
| 40 | May 3 | A | Aston Villa | D 1-1 | 0-1 | — | Rosler | 30,133 |
| 41 | 6 | A | Nottingham F | L 0-1 | 0-1 | 13 | | 28,882 |
| 42 | 14 | H | QPR | L 2-3 | 1-1 | 17 | Quinn, Curle (pen) | 27,850 |

**Final League Position: 17**

### GOALSCORERS

*League (53):* Rosler 15, Walsh 12, Quinn 8, Flitcroft 5, Gaudino 3, Beagrie 2, Curle 2 (2 pens), Lomas 2, Simpson 2, Kernaghan 1, Summerbee 1.
*Coca-Cola Cup (11):* Quinn 2, Rosler 2, Summerbee 2, Walsh 2, Beagrie 1, Curle 1 (pen), Lomas 1.
*FA Cup (9):* Rosler 5, Beagrie 1, Brightwell D 1, Gaudino 1, Walsh 1.

| Coton A.P. 22 + 1 | Hill A.R. 10 + 3 | Phelan T. 26 + 1 | McMahon S. 6 + 1 | Curle K. 31 | Vonk M.C. 19 + 2 | Summerbee N. 39 + 2 | Walsh P.A. 39 | Rosler U. 29 + 2 | Flitcroft G.W. 37 | Beagrie P.S. 33 + 4 | Quinn N.J. 24 + 11 | Brightwell I.R. 29 + 1 | Lomas S.M. 18 + 2 | Edghill R.A. 14 | Griffiths C.B. — + 2 | Mike A.R. 1 + 1 | Dibble A. 14 + 1 | Tracey S.P. 3 | Brightwell D.J. 9 | Kernaghan A.N. 18 + 4 | Simpson F. 10 + 6 | Kerr D.W. 2 | Foster J.C. 9 + 2 | Gaudino M. 17 + 3 | Burridge J. 3 + 1 | Thomas S.L. — + 2 | Match No. |
|---|---|---|---|---|---|---|---|---|---|---|---|---|---|---|---|---|---|---|---|---|---|---|---|---|---|---|---|
| 1 | 2 | 3 | 4 | 5 | 6 | 7 | 8 | 9 | *10* | 11 | 12 | 14 | | | | | | | | | | | | | | | 1 |
| 1 | | *3* | 4 | 5 | 6 | 7 | 8 | 9 | 10 | 11 | 12 | 2 | 14 | | | | | | | | | | | | | | 2 |
| 1 | | | 4 | 5 | 6 | 7 | 8 | 9 | 10 | 11 | 12 | 2 | 3 | | | | | | | | | | | | | | 3 |
| 1 | | | 4 | 5 | 6 | 7 | 8 | 9 | 10 | 11 | 12 | 2 | 3 | | | | | | | | | | | | | | 4 |
| 1 | | 3 | 4 | 5 | 6 | 7 | 8 | | 10 | 11 | 9 | 2 | | | | | | | | | | | | | | | 5 |
| 1 | 5 | | 4 | | 6 | 7 | 8 | 9 | | 11 | 12 | 3 | 10 | 2 | | | | | | | | | | | | | 6 |
| 1 | 12 | 3 | | 5 | | 7 | 8 | *9* | 4 | 11 | 10 | 6 | 14 | 2 | | | | | | | | | | | | | 7 |
| 1 | 2 | 3 | 12 | | 6 | 7 | | | 4 | 11 | 9 | 5 | 10 | | 14 | *8* | | | | | | | | | | | 8 |
| | 5 | 3 | | | | 7 | 8 | | 4 | 11 | 9 | 6 | 10 | 2 | | | 1 | | | | | | | | | | 9 |
| 15 | 12 | 3 | | 5 | | 7 | 8 | | 4 | 11 | 9 | 6 | 10 | 2 | | | 1 | | | | | | | | | | 10 |
| | | 3 | | 5 | | 7 | 8 | | 4 | 11 | 9 | 6 | 10 | 2 | | | 1 | | | | | | | | | | 11 |
| | 2 | 3 | | | 6 | 7 | 8 | | 4 | 11 | 9 | 5 | 10 | | | | | 1 | | | | | | | | | 12 |
| | 2 | 3 | | | 6 | 7 | 8 | | 4 | 11 | 9 | 5 | 10 | | | 12 | | 1 | | | | | | | | | 13 |
| | | 3 | | | 6 | 7 | 8 | | 4 | 11 | 9 | 5 | 10 | 2 | | | | 1 | | | | | | | | | 14 |
| | 2 | | | 5 | | 7 | 8 | 12 | 4 | 11 | 9 | 6 | 10 | | | | 1 | | 3 | | | | | | | | 15 |
| | *2* | | | 5 | | 7 | 8 | 12 | 4 | 11 | 9 | 6 | 10 | | | | 1 | | 3 | 14 | | | | | | | 16 |
| | | | | 5 | | 7 | *8* | 10 | 4 | 11 | 9 | 6 | | 2 | | | 1 | | 3 | 12 | 14 | | | | | | 17 |
| | | | | 5 | | 7 | 8 | 10 | 4 | *11* | 9 | 6 | 3 | | | | 1 | | | 12 | 14 | 2 | | | | | 18 |
| | | | | | 12 | 7 | 8 | 11 | 4 | | 9 | 6 | 10 | | | | 1 | | *3* | 5 | | 2 | 14 | | | | 19 |
| | | 12 | | | | 7 | | 10 | 4 | 11 | 9 | 6 | 3 | | | | 1 | | | 5 | | | 2 | 8 | | | 20 |
| | | 3 | | | 12 | 7 | 8 | 9 | 4 | 11 | | 6 | 2 | | | | 1 | | | 5 | | | | 10 | | | 21 |
| | | 3 | | | | 7 | 8 | 9 | 4 | 11 | | 6 | 10 | | | | 1 | | | 5 | | | 2 | | | | 22 |
| | | 3 | | | 6 | 7 | 8 | 9 | 4 | 11 | | | 10 | | | | 1 | | | 5 | 12 | | 2 | | | | 23 |
| | | 3 | | 5 | | 2 | 8 | 9 | 10 | 11 | | | | | | | 1 | | 6 | 4 | 12 | | | 7 | | | 24 |
| | | | | 5 | 6 | 2 | 8 | 9 | 10 | 11 | 12 | 4 | | | | | 1 | | 3 | | | | | 7 | | | 25 |
| *1* | | | | 5 | 6 | 2 | 8 | 9 | 10 | 11 | | 7 | | | | | 15 | | 3 | 4 | | | | 12 | | | 26 |
| 1 | | | | 5 | | 2 | 8 | 9 | 10 | 11 | 12 | 6 | | | | | | | 3 | 4 | | | | 7 | | | 27 |
| 1 | | 3 | | 5 | | 2 | *8* | 9 | 10 | 11 | 12 | 6 | | | | | | | | 4 | 14 | | | 7 | | | 28 |
| 1 | 2 | 3 | | 5 | 6 | 7 | | | | | 10 | 8 | | | | | | | | 4 | 11 | | | 9 | | | 29 |
| 1 | 12 | 3 | | 5 | *6* | 2 | 8 | | | | 9 | 10 | | | 14 | | | | | 4 | 11 | | | 7 | | | 30 |
| 1 | | 3 | | 5 | | 2 | 8 | 9 | | 11 | 12 | 6 | | | | | | | | 4 | 10 | | | 7 | | | 31 |
| 1 | | 3 | | 5 | 6 | | 8 | 9 | | 11 | 10 | 2 | | | | | | | | | 4 | | 12 | 7 | | | 32 |
| 1 | | 3 | | 5 | 6 | 2 | 8 | 9 | 10 | 11 | | | | | | | | | | | 4 | | | 7 | | | 33 |
| 1 | | 3 | | 5 | 6 | 12 | 8 | 9 | 10 | 11 | 14 | | | | | | | | | | 4 | | 2 | *7* | | | 34 |
| 1 | | | | 5 | 6 | 12 | 8 | 9 | 10 | 11 | | | | | | | | | 3 | 4 | | | 2 | 7 | | | 35 |
| 1 | 4 | 3 | | 5 | | 7 | 8 | 9 | 10 | | 12 | | | 2 | | | | | | | | | 6 | 11 | | | 36 |
| 1 | | *3* | | 5 | | 7 | 8 | 9 | 4 | 12 | 10 | | | 2 | | | | | | 14 | | | 6 | 11 | | | 37 |
| 1 | | | | 5 | | 7 | 8 | 9 | 4 | 12 | 10 | | | 3 | | | | | | 6 | 11 | | 2 | | | | 38 |
| *1* | | 3 | | 5 | | 7 | 8 | 9 | 4 | 12 | 10 | | | 2 | | | | | | 6 | *11* | | | 14 | 15 | | 39 |
| | | 3 | | 5 | | 7 | 8 | *9* | 4 | 12 | 10 | | | 2 | | | | | | 6 | 11 | | | 14 | 1 | | 40 |
| | | | | 5 | | 2 | 8 | | 10 | 11 | 9 | | | 3 | | | | | | 4 | 6 | | | 7 | 1 | 12 | 41 |
| | | | | 5 | | 7 | *8* | 9 | 4 | | 10 | | | 2 | | | | | | 6 | 12 | | 3 | 11 | 1 | 14 | 42 |

**Coca-Cola Cup**

| | | |
|---|---|---|
| Second Round | Barnet (a) | 0-1 |
| | (h) | 4-1 |
| Third Round | QPR (a) | 4-3 |
| Fourth Round | Newcastle U (h) | 1-1 |
| | (a) | 2-0 |
| Fifth Round | Crystal Palace (a) | 0-4 |

**FA Cup**

| | | |
|---|---|---|
| Third Round | Notts County (a) | 2-2 |
| | (h) | 5-2 |
| Fourth Round | Aston Villa (h) | 1-0 |
| Fifth Round | Newcastle U (a) | 1-3 |

MANCHESTER UNITED 1994–95 *Back row (left to right):* Lee Sharpe, Eric Cantona, Peter Schmeichel, Gary Walsh, Gary Pallister, Dion Dublin.
*Centre row:* Norman Davies (Kit Manager), Andrei Kanchelskis, Ryan Giggs, Chris Casper, Nicky Butt, David May, Roy Keane, David Fevre (Physio).
*Front row:* Brian McClair, Mark Hughes, Steve Bruce, Alex Ferguson, Brian Kidd, Paul Ince, Denis Irwin, Paul Parker.

# FA Premiership MANCHESTER UNITED

***Old Trafford, Manchester M16 0RA.*** Telephone: (0161) 872 1661. Fax: (0161) 876 5502. Ticket and Match Information: (0161) 872 0199. Membership Enquiries: (0161) 872 5208. Souvenir shop: (0161) 872 3398.

***Ground capacity:*** 30,000 (all-seater – at start of season due to re-development).

***Record attendance:*** 76,962 Wolverhampton W v Grimsby T, FA Cup semi-final. 25 March 1939.

***Club record:*** 70,504 v Aston Villa, Division 1, 27 December 1920.

***Record receipts:*** £529,827.50 v Leeds U, FA Cup 5th rd, 19 February 1995.

***Pitch measurements:*** 116yd × 76yd.

***Chairman/Chief Executive:*** C. M. Edwards.

***Directors:*** J. M. Edelson, Sir Bobby Charlton CBE, E. M. Watkins LL.M., R. L. Olive, R. P. Launders.

***Manager:*** Alex Ferguson CBE. ***Assistant Manager:*** Brian Kidd.

***Secretary:*** Kenneth Merrett. ***Commercial Manager:*** Danny McGregor.

***Year Formed:*** 1878 as Newton Heath LYR; 1902, Manchester United.

***Turned Professional:*** 1885. ***Ltd Co.:*** 1907.

***Previous Name:*** Newton Heath, 1880–1902.

***Club Nickname:*** 'Red Devils'.

***Previous Grounds:*** 1880–93, North Road, Monsall Road; 1893, Bank Street; 1910, Old Trafford (played at Maine Road 1941–49).

***Foundation:*** Manchester United was formed as comparatively recently as 1902 after their predecessors, Newton Heath, went bankrupt. However, it is usual to give the date of the club's foundation as 1878 when employees of the Lancashire and Yorkshire Railway Company formed Newton Heath L and YR. Cricket and Football Club. They won the Manchester Cup in 1886 and as Newton Heath FC were admitted to the Second Division in 1892.

***First Football League game:*** 3 September, 1892, Division 1, v Blackburn R (a) L 3-4 – Warner; Clements, Brown; Perrins, Stewart, Erentz; Farman (1), Coupar (1), Donaldson (1), Carson, Mathieson.

***Record League Victory (as Newton Heath):*** 10–1 v Wolverhampton W, Division 1, 15 October 1892 – Warner; Mitchell, Clements; Perrins, Stewart (3), Erentz; Farman (1), Hood (1), Donaldson (3), Carson (1), Hendry (1).

***Record League Victory (as Manchester U):*** 9–0 v Ipswich T, FA Premiership, 4 March 1995 – Schmeichel; Keane (1) (Sharpe), Irwin, Bruce (Butt), Kanchelskis, Pallister, Cole (5), Ince (1), McClair, Hughes (2), Giggs.

***Record Cup Victory:*** 10–0 v RSC Anderlecht, European Cup, Prel. rd (2nd leg), 26 September 1956 – Wood; Foulkes Byrne; Colman, Jones, Edwards; Berry (1), Whelan (2), Taylor (3), Viollet (4), Pegg.

***Record Defeat:*** 0–7 v Blackburn R, Division 1, 10 April 1926 and v Aston Villa, Division 1, 27 December 1930 and v Wolverhampton W. Division 2, 26 December 1931.

***Most League Points (2 for a win):*** 64, Division 1, 1956–57.

***Most League Points (3 for a win):*** 92, FA Premier League, 1993–94.

***Most League Goals:*** 103, Division 1, 1956–57 and 1958–59.

***Highest League Scorer in Season:*** Dennis Viollet, 32, 1959–60.

***Most League Goals in Total Aggregate:*** Bobby Charlton, 199, 1956–73.

***Most Capped Player:*** Bobby Charlton, 106, England.

***Most League Appearances:*** Bobby Charlton, 606, 1956–73.

***Record Transfer Fee Received:*** £7,000,000 from Internazionale for Paul Ince, June 1995.

***Record Transfer Fee Paid:*** £6,250,000 to Newcastle U for Andy Cole, January 1995.

***Football League Record:*** 1892 Newton Heath elected to Division 1; 1894–1906 Division 2; 1906–22 Division 1; 1922–25 Division 2; 1925–31 Division 1; 1931–36 Division 2; 1936–37 Division 1; 1937–38 Division 2; 1938–74 Division 1; 1974–75 Division 2; 1975–92 Division 1; 1992– FA Premier League.

***Honours:*** *FA Premier League:* – Champions 1992–93, 1993–94; Runners-up 1994–95. *Football League:* Division 1 – Champions 1907–8, 1910–11, 1951–52, 1955–56, 1956–57, 1964–65, 1966–67; Runners-up 1946–47, 1947–48, 1948–49, 1950–51, 1958–59, 1963–64, 1967–68, 1979–80, 1987–88, 1991–92. Division 2 – Champions 1935–36, 1974–75; Runners-up 1896–97, 1905–06, 1924–25, 1937–38. *FA Cup:* Winners 1909, 1948, 1963, 1977, 1983, 1985, 1990, 1994; Runners-up 1957, 1958, 1976, 1979, 1995. *Football League Cup:* Winners 1992, 1983 (Runners-up), 1991 (Runners-up), 1994 (Runners-up). **European Competitions:** *European Cup:* 1956–57 (s-f), 1957–58 (s-f), 1965–66 (s-f), 1967–68 (winners), 1968–69 (s-f), 1993–94, 1994–95. *European Cup-Winners' Cup:* 1963–64, 1977–78, 1983–84, 1990–91 (winners). 1991–92. *European Fairs Cup:* 1964–65. *UEFA Cup:* 1976–77, 1980–81, 1982–83, 1984–85, 1992–93. *World Club Championship:* 1968. *Super Cup:* 1991 (winners).

***Colours:*** Red shirts, white shorts, black stockings. **Change colours:** Black shirts, black shorts, black stockings.

## MANCHESTER UNITED 1994–95 LEAGUE RECORD

| *Match No.* | *Date* | *Venue* | *Opponents* | *Result* | *H/T Score* | *Lg. Pos.* | *Goalscorers* | *Attendance* |
|---|---|---|---|---|---|---|---|---|
| 1 | Aug 20 | H | QPR | W 2-0 | 0-0 | — | Hughes, McClair | 43,214 |
| 2 | 22 | A | Nottingham F | D 1-1 | 1-1 | — | Kanchelskis | 22,072 |
| 3 | 27 | A | Tottenham H | W 1-0 | 0-0 | 3 | Bruce | 24,502 |
| 4 | 31 | H | Wimbledon | W 3-0 | 1-0 | — | Cantona, McClair, Giggs | 43,440 |
| 5 | Sept 11 | A | Leeds U | L 1-2 | 0-1 | 5 | Cantona (pen) | 39,120 |
| 6 | 17 | H | Liverpool | W 2-0 | 0-0 | 4 | Kanchelskis, McClair | 43,740 |
| 7 | 24 | A | Ipswich T | L 2-3 | 0-2 | 4 | Cantona, Scholes | 22,553 |
| 8 | Oct 1 | H | Everton | W 2-0 | 1-0 | 4 | Kanchelskis, Sharpe | 43,803 |
| 9 | 8 | A | Sheffield W | L 0-1 | 0-1 | 5 | | 32,616 |
| 10 | 15 | H | West Ham U | W 1-0 | 1-0 | 4 | Cantona | 43,795 |
| 11 | 23 | A | Blackburn R | W 4-2 | 1-1 | 3 | Cantona (pen), Kanchelskis 2, Hughes | 30,260 |
| 12 | 29 | H | Newcastle U | W 2-0 | 1-0 | 3 | Pallister, Gillespie | 43,795 |
| 13 | Nov 6 | A | Aston Villa | W 2-1 | 1-1 | 3 | Ince, Kanchelskis | 32,136 |
| 14 | 10 | H | Manchester C | W 5-0 | 2-0 | — | Cantona, Kanchelskis 3, Hughes | 43,738 |
| 15 | 19 | H | Crystal Palace | W 3-0 | 2-0 | 1 | Irwin, Cantona, Kanchelskis | 43,788 |
| 16 | 26 | A | Arsenal | D 0-0 | 0-0 | 2 | | 38,301 |
| 17 | Dec 3 | H | Norwich C | W 1-0 | 1-0 | 2 | Cantona | 43,789 |
| 18 | 10 | A | QPR | W 3-2 | 2-1 | 2 | Scholes 2, Keane | 18,948 |
| 19 | 17 | H | Nottingham F | L 1-2 | 0-1 | 2 | Cantona | 43,744 |
| 20 | 26 | A | Chelsea | W 3-2 | 1-0 | 2 | Hughes, Cantona (pen), McClair | 31,139 |
| 21 | 28 | H | Leicester C | D 1-1 | 0-0 | 2 | Kanchelskis | 43,789 |
| 22 | 31 | A | Southampton | D 2-2 | 0-1 | 2 | Butt, Pallister | 15,204 |
| 23 | Jan 3 | H | Coventry C | W 2-0 | 1-0 | — | Scholes, Cantona (pen) | 43,120 |
| 24 | 15 | A | Newcastle U | D 1-1 | 1-0 | 2 | Hughes | 34,471 |
| 25 | 22 | H | Blackburn R | W 1-0 | 0-0 | 2 | Cantona | 43,742 |
| 26 | 25 | A | Crystal Palace | D 1-1 | 0-0 | — | May | 18,224 |
| 27 | Feb 4 | H | Aston Villa | W 1-0 | 1-0 | 2 | Cole | 43,795 |
| 28 | 11 | A | Manchester C | W 3-0 | 0-0 | 2 | Ince, Kanchelskis, Cole | 26,368 |
| 29 | 22 | A | Norwich C | W 2-0 | 2-0 | — | Ince, Kanchelskis | 21,824 |
| 30 | 25 | A | Everton | L 0-1 | 0-0 | 2 | | 40,011 |
| 31 | Mar 4 | H | Ipswich T | W 9-0 | 3-0 | 2 | Keane, Cole 5, Hughes 2, Ince | 43,804 |
| 32 | 7 | A | Wimbledon | W 1-0 | 0-0 | — | Bruce | 18,224 |
| 33 | 15 | H | Tottenham H | D 0-0 | 0-0 | — | | 43,802 |
| 34 | 19 | A | Liverpool | L 0-2 | 0-1 | 2 | | 38,906 |
| 35 | 22 | H | Arsenal | W 3-0 | 2-0 | — | Hughes, Sharpe, Kanchelskis | 43,623 |
| 36 | Apr 2 | H | Leeds U | D 0-0 | 0-0 | 2 | | 43,712 |
| 37 | 15 | A | Leicester C | W 4-0 | 2-0 | 2 | Sharpe, Cole 2, Ince | 21,281 |
| 38 | 17 | H | Chelsea | D 0-0 | 0-0 | 2 | | 43,728 |
| 39 | May 1 | A | Coventry C | W 3-2 | 1-1 | — | Scholes, Cole 2 | 21,858 |
| 40 | 7 | H | Sheffield W | W 1-0 | 1-0 | 2 | May | 43,868 |
| 41 | 10 | H | Southampton | W 2-1 | 1-1 | — | Cole, Irwin (pen) | 43,479 |
| 42 | 14 | A | West Ham U | D 1-1 | 0-1 | 2 | McClair | 24,783 |

**Final League Position: 2**

## GOALSCORERS

*League (77):* Kanchelskis 14, Cantona 12 (4 pens), Cole 12, Hughes 8, Ince 5, McClair 5, Scholes 5, Sharpe 3, Bruce 2, Irwin 2 (1 pen), Keane 2, May 2, Pallister 2, Butt 1, Giggs 1, Gillespie 1.
*Coca-Cola Cup (4):* Scholes 2, McClair 1, May 1.
*FA Cup (16):* Irwin 4 (1 pen), Bruce 2, Hughes 2, McClair 2, Pallister 2, Cantona 1, Giggs 1, Sharpe 1, own goal 1.

| Schmeichel P.B. 32 | May D. 15 + 4 | Irwin J.D. 40 | Bruce S.R. 35 | Sharpe L.S. 26 + 2 | Pallister G.A. 42 | Kanchelskis A. 25 + 5 | Ince P.E.C. 36 | McClair B.J. 35 + 5 | Hughes L.M. 33 + 1 | Giggs R.J. 29 | Parker P.A. 1 + 1 | Keane R.M. 23 + 2 | Cantona E. 21 | Walsh G. 10 | Scholes P. 6 + 11 | Butt N. 11 + 11 | Gillespie K.R. 3 + 6 | Davies S.I. 3 + 2 | Pilkington K.W. — + 1 | Neville G.A. 16 + 2 | Cole A. 17 + 1 | Neville P.J. 1 + 1 | Beckham D.R.J. 2 + 2 | *Match No.* |
|---|---|---|---|---|---|---|---|---|---|---|---|---|---|---|---|---|---|---|---|---|---|---|---|---|
| 1 | 2 | 3 | 4 | *5* | 6 | 7 | 8 | 9 | 10 | 11 | 12 | 14 | | | | | | | | | | | | 1 |
| 1 | 2 | 3 | 4 | 5 | 6 | 7 | 8 | 9 | 10 | 11 | | 12 | | | | | | | | | | | | 2 |
| 1 | 2 | 3 | 4 | 5 | 6 | 7 | 8 | 9 | 10 | 11 | | | | | | | | | | | | | | 3 |
| 1 | 2 | 3 | 4 | 5 | 6 | 8 | | 9 | 10 | 11 | | | 7 | | | | | | | | | | | 4 |
| 1 | 2 | 3 | 4 | 12 | 6 | 5 | 8 | *9* | 10 | 11 | | | 7 | | | 14 | | | | | | | | 5 |
| 1 | 2 | 3 | 4 | 5 | 6 | 7 | 8 | 12 | 10 | 11 | | | 9 | | | | | | | | | | | 6 |
| | | 2 | 4 | 3 | 6 | 7 | 8 | *9* | | 11 | | 5 | 10 | 1 | 12 | 14 | | | | | | | | 7 |
| 1 | 2 | 3 | 4 | 5 | 6 | 11 | 8 | 12 | 10 | | | 9 | 7 | | | | | | | | | | | 8 |
| 1 | 12 | 3 | 4 | 5 | 6 | | 8 | 9 | 10 | | 2 | 7 | | | 14 | | *11* | | | | | | | 9 |
| 1 | 2 | 3 | 4 | 5 | 6 | 7 | 8 | | 10 | 11 | | | 9 | | | 12 | | | | | | | | 10 |
| 1 | | 3 | 4 | 5 | 6 | 7 | 8 | 12 | 10 | | | 2 | 9 | | | 11 | | | | | | | | 11 |
| 1 | | 3 | 4 | | 6 | 5 | 8 | 9 | 10 | 11 | | 2 | 7 | | | | 12 | | | | | | | 12 |
| | | 3 | 4 | | 6 | 5 | 8 | 12 | | 11 | | 2 | 9 | 1 | *7* | 10 | 14 | | | | | | | 13 |
| 1 | | 3 | 4 | | 6 | 5 | 8 | 9 | 10 | 11 | | 2 | 7 | | 12 | | | | | | | | | 14 |
| *1* | 4 | 3 | | | 6 | 5 | 8 | 9 | 10 | | | | 7 | | 14 | | 12 | *11* | 15 | 2 | | | | 15 |
| | 4 | 3 | | | 6 | 5 | 8 | 9 | 10 | | | | 7 | 1 | | 12 | *11* | 14 | | 2 | | | | 16 |
| | 4 | 3 | | | 6 | *5* | 8 | 9 | 10 | | | | 7 | 1 | | 14 | 12 | 11 | | 2 | | | | 17 |
| | | 3 | 4 | | 6 | 7 | 8 | 9 | | | | 5 | | 1 | 10 | 14 | 12 | *11* | | 2 | | | | 18 |
| | | 3 | 4 | | 6 | *5* | 8 | 9 | 10 | 11 | | 2 | 7 | 1 | | 12 | | | | 14 | | | | 19 |
| | | 3 | 4 | | 6 | 12 | *8* | 9 | 10 | 11 | | 2 | 7 | 1 | | 5 | | | | 14 | | | | 20 |
| | | 3 | 4 | | 6 | 5 | | 9 | 10 | 11 | | 8 | 7 | 1 | 12 | | | | | 2 | | | | 21 |
| | 2 | | 4 | | 6 | | | 9 | 10 | 11 | | 5 | 7 | 1 | | 8 | 12 | | | 3 | | | | 22 |
| | | 3 | 4 | | 6 | | | 12 | | 11 | | 8 | 7 | 1 | 9 | 10 | 5 | | | 2 | | | | 23 |
| 1 | 12 | 3 | 4 | 5 | 6 | | | 9 | *10* | 11 | | 2 | 7 | | 14 | 8 | | | | | | | | 24 |
| 1 | | 3 | 4 | 5 | 6 | 12 | 8 | 9 | | 11 | | 2 | 7 | | | | | | | | 10 | | | 25 |
| 1 | 4 | 3 | | 5 | 6 | 12 | 8 | 9 | | 11 | | 2 | 7 | | | | | | | | 10 | | | 26 |
| 1 | 12 | 3 | 4 | 5 | 6 | 14 | 8 | 9 | | *11* | | | | | 7 | | | | | 2 | 10 | | | 27 |
| 1 | 12 | 3 | 4 | 5 | 6 | 7 | 8 | 9 | | 11 | | | | | 14 | | | | | | 10 | *2* | | 28 |
| 1 | | | 4 | 3 | 6 | 5 | 8 | 9 | 10 | 11 | | 2 | | | | | | | | | 7 | | | 29 |
| 1 | | 2 | 4 | 3 | 6 | 12 | 8 | 9 | 10 | 11 | | 5 | | | | | | | | | 7 | | | 30 |
| 1 | | 3 | *4* | 12 | 6 | 5 | 8 | 9 | 10 | 11 | | 2 | | | | 14 | | | | | 7 | | | 31 |
| 1 | | 3 | 4 | 5 | 6 | | 8 | 9 | 10 | 11 | | | | | | | | | | 2 | 7 | | | 32 |
| 1 | | 2 | 4 | 3 | 6 | 5 | 8 | 9 | 10 | 11 | | | | | | 12 | | | | | 7 | | | 33 |
| 1 | | 2 | 4 | 3 | 6 | 7 | 8 | 9 | 10 | 11 | | *5* | | | | 14 | | | | | 12 | | | 34 |
| 1 | | 3 | 4 | 5 | 6 | 7 | 8 | | 10 | 11 | | 2 | | | | | | | | | 9 | | | 35 |
| 1 | | 3 | | | 6 | | 8 | 9 | 10 | 11 | | 5 | | | | | | | | 2 | 7 | | 4 | 36 |
| 1 | | 3 | 4 | *5* | 6 | | 8 | 9 | 10 | | | | | | 12 | 11 | | | | 2 | 7 | | 14 | 37 |
| 1 | | 3 | 4 | | 6 | | 8 | 9 | 10 | | | | | | 12 | 11 | | 14 | | 2 | 7 | | *5* | 38 |
| 1 | 4 | 3 | | 5 | 6 | | | 9 | 10 | | | | | | 11 | 7 | | | | 2 | 8 | | 12 | 39 |
| 1 | *4* | 3 | | 5 | 6 | | 8 | 9 | 10 | | | | | | 11 | 12 | | | | 2 | 7 | 14 | | 40 |
| 1 | | 3 | 4 | 5 | 6 | | 8 | 9 | 10 | | | | | | 12 | 11 | | | | 2 | 7 | | | 41 |
| 1 | | 3 | 4 | 5 | 6 | | 8 | 9 | 12 | | | *10* | | | 14 | 11 | | | | 2 | 7 | | | 42 |

**Coca-Cola Cup**

| | | |
|---|---|---|
| Second Round | Port Vale (a) | 2-1 |
| | (h) | 2-0 |
| Third Round | Newcastle U (a) | 0-2 |

**FA Cup**

| | | |
|---|---|---|
| Third Round | Sheffield U (a) | 2-0 |
| Fourth Round | Wrexham (h) | 5-2 |
| Fifth Round | Leeds U (h) | 3-1 |
| Sixth Round | QPR (h) | 2-0 |
| Semi-final | Crystal Palace at Villa Park | 2-2 |
| Replay at Villa Park | | 2-0 |
| Final at Wembley | Everton | 0-1 |

MANSFIELD TOWN 1994–95 *Back row (left to right):* Chris Timons, Stewart Hadley, Darren Ward, Paul Holland, Jason Pearcey, Simon Ireland, Lee Howarth.
*Centre row:* Chris Kerry, Kevin Noteman, Dean Marrows, Lee Wilkinson, Kevin Lampkin, Gary Castledine, Brendan Aspinall.
*Front row:* Steve Wilkinson, Ian Barraclough, Adey Boothroyd, Barry Statham (Physio), Andy King (Manager), Keith Alexander (Reserve and Youth Team Coach), Steve Parkin, Paul Fleming, Iffy Onoura.

## Division 3 **MANSFIELD TOWN**

***Field Mill Ground, Quarry Lane, Mansfield, NG18 5DA.*** Telephone: (01623) 23567. Fax: (01623) 25014. Marketing: (01623) 658070. Football in the Community: (01623) 25197.

***Ground capacity:*** 7073.

***Record attendance:*** 24,467 v Nottingham F, FA Cup 3rd rd, 10 January 1953.

***Record receipts:*** £46,915 v Sheffield W, FA Cup 3rd rd, 5 January 1991.

***Pitch measurements:*** 115yd × 70yd.

***Chairman/Chief Executive:*** Keith Haslam.

***Directors:*** K. Walker, Mrs M. Haslam. ***Associate Directors:*** T. Hewson, D. Wardman, K. Woodcock, S. Whetton.

***Manager:*** Andy King.

***Physio:*** Barry Statham.

***Community Scheme Organiser:*** D. Bentley Tel: (01623) 25197.

***Secretary:*** Mick Horton. ***Marketing Manager:*** L. Smith.

***Year Formed:*** 1910. ***Turned Professional:*** 1910. ***Ltd Co.:*** 1921.

***Previous Name:*** Mansfield Wesleyans 1891–1910.

***Club Nickname:*** 'The Stags'.

***Foundation:*** Many records give the date of Mansfield Town's formation as 1905. But the present club did not come into being until 1910 when the Mansfield Wesleyans (formed 1891) and playing in the Notts and District League, decided to spread their wings and changed their name to Mansfield Town, joining the new Central Alliance in 1911.

***First Football League game:*** 29 August, 1931, Division 3(S), v Swindon T (h) W 3-2 – Wilson; Clifford, England; Wake, Davis, Blackburn; Gilhespy, Readman (1), Johnson, Broom (2), Baxter.

***Record League Victory:*** 9–2 v Rotherham U, Division 3 (N), 27 December 1932 – Wilson; Anthony, England; Davies, S. Robinson, Slack; Prior, Broom, Readman (3), Hoyland (3), Bowater (3).

***Record Cup Victory:*** 8–0 v Scarborough (away), FA Cup, 1st rd, 22 November 1952 – Bramley; Chessell, Bradley; Field, Plummer, Lewis; Scott, Fox (3), Marron (2), Sid Watson (1), Adam (2).

***Record Defeat:*** 1–8 v Walsall, Division 3 (N), 19 January 1933.

***Most League Points (2 for a win):*** 68, Division 4, 1974–75.

***Most League Points (3 for a win):*** 81, Division 4, 1985–86.

***Most League Goals:*** 108, Division 4, 1962–63.

***Highest League Scorer in Season:*** Ted Harston, 55, Division 3 (N), 1936–37.

***Most League Goals in Total Aggregate:*** Harry Johnson, 104, 1931–36.

***Most Capped Player:*** John McClelland, 6 (53), Northern Ireland.

***Most League Appearances:*** Rod Arnold, 440, 1970–83.

***Record Transfer Fee Received:*** £500,000 from Middlesbrough for Simon Coleman, September 1989.

***Record Transfer Fee Paid:*** £80,000 to Leicester C for Steve Wilkinson, September 1989.

***Football League Record:*** 1931 Elected to Division 3 (S); 1932–37 Division 3 (N); 1937–47 Division 3 (S); 1947–58 Division 3 (N); 1958–60 Division 3; 1960–63 Division 4; 1963–72 Division 3; 1972–75 Division 4; 1975–77 Division 3; 1977–78 Division 2; 1978–80 Division 3; 1980–86 Division 4; 1986–91 Division 3; 1991–92 Division 4; 1992–93 Division 2; 1993– Division 3.

***Honours:*** *Football League:* Division 2 best season: 21st, 1977–78; Division 3 – Champions 1976–77; Division 4 – Champions 1974–75; Division 3 (N) – Runners-up 1950–51. *FA Cup:* best season: 6th rd, 1969. *Football League Cup:* best season: 5th rd, 1976. *Freight Rover Trophy:* Winners 1987.

***Colours:*** Amber and blue striped shirts, blue shorts, white stockings. **Change colours:** Green with purple trim shirts, green shorts, purple stockings.

## MANSFIELD TOWN 1994–95 LEAGUE RECORD

| *Match No.* | *Date* | *Venue* | *Opponents* | *Result* | *H/T Score* | *Lg. Pos.* | *Goalscorers* | *Attendance* |
|---|---|---|---|---|---|---|---|---|
| 1 | Aug 20 | H | Colchester U | W 2-0 | 0-0 | 13 | Holland, Hadley | 2247 |
| 2 | 27 | A | Chesterfield | W 1-0 | 0-0 | 8 | Hadley | 4210 |
| 3 | 30 | H | Darlington | L 0-1 | 0-0 | — | | 2427 |
| 4 | Sept 3 | H | Bury | L 0-2 | 0-1 | 15 | | 2576 |
| 5 | 10 | A | Lincoln C | L 2-3 | 1-1 | 15 | Wilkinson, Noteman | 2575 |
| 6 | 13 | A | Carlisle U | L 1-2 | 0-0 | — | Hadley | 6136 |
| 7 | 17 | H | Northampton T | D 1-1 | 0-0 | 19 | Holland | 2557 |
| 8 | 24 | H | Exeter C | D 1-1 | 0-0 | 18 | Howarth | 2468 |
| 9 | Oct 1 | A | Gillingham | W 2-0 | 1-0 | 15 | Holland, Wilkinson | 2555 |
| 10 | 8 | H | Hartlepool U | W 2-0 | 1-0 | 13 | Holland, Wilkinson | 2545 |
| 11 | 11 | A | Northampton T | W 1-0 | 1-0 | — | Wilkinson | 4993 |
| 12 | 15 | A | Torquay U | L 1-2 | 1-1 | 10 | Peters | 2800 |
| 13 | 22 | H | Doncaster R | L 0-1 | 0-0 | 14 | | 2988 |
| 14 | 29 | A | Rochdale | D 3-3 | 2-1 | 12 | Hadley, Noteman (pen), Wilkinson | 1968 |
| 15 | Nov 5 | H | Preston NE | L 1-2 | 1-2 | 14 | Hadley | 2602 |
| 16 | 19 | A | Scunthorpe U | W 4-3 | 0-1 | 11 | Holland, Hadley, Noteman, Peters | 2975 |
| 17 | 26 | H | Walsall | L 1-3 | 0-2 | 13 | Wilkinson | 2733 |
| 18 | Dec 10 | A | Colchester U | D 1-1 | 0-1 | 14 | Wilkinson | 3016 |
| 19 | 18 | H | Chesterfield | W 4-2 | 2-0 | 11 | Campbell, Wilkinson 3 | 3519 |
| 20 | 26 | H | Hereford U | W 7-1 | 1-0 | 10 | Donaldson 2, Baraclough, Hadley, Howarth, Ireland, Wilkinson | 2887 |
| 21 | 27 | A | Scarborough | W 5-2 | 2-1 | 8 | Donaldson 2, Baraclough, Wilkinson, Noteman | 1926 |
| 22 | 31 | H | Barnet | W 3-0 | 1-0 | 8 | Donaldson 2, Ireland | 2891 |
| 23 | Jan 2 | A | Fulham | L 2-4 | 1-1 | 8 | Baraclough, Hadley | 4091 |
| 24 | 10 | A | Doncaster R | W 2-0 | 0-0 | — | Hadley 2 | 2577 |
| 25 | 14 | H | Wigan Ath | W 4-3 | 1-0 | 5 | Holland, Peters, Wilkinson, Doolan | 2618 |
| 26 | 21 | A | Preston NE | L 1-2 | 1-1 | 5 | Lampkin | 8448 |
| 27 | Feb 4 | A | Walsall | L 0-1 | 0-0 | 8 | | 4369 |
| 28 | 18 | A | Wigan Ath | W 4-0 | 2-0 | 7 | Holland 2, Hadley 2 | 1884 |
| 29 | 21 | H | Scunthorpe U | W 1-0 | 0-0 | — | Wilkinson | 3079 |
| 30 | 25 | H | Gillingham | W 4-0 | 1-0 | 3 | Holland, Ireland, Parkin, Wilkinson | 3182 |
| 31 | Mar 4 | A | Exeter C | W 3-2 | 1-1 | 4 | Wilkinson 2, Onuora | 2458 |
| 32 | 7 | H | Rochdale | D 1-1 | 0-1 | — | Wilkinson | 2931 |
| 33 | 11 | H | Lincoln C | W 6-2 | 1-0 | 3 | Noteman 2 (1 pen), Hadley, Onuora 3 | 3396 |
| 34 | 18 | A | Darlington | D 0-0 | 0-0 | 4 | | 1613 |
| 35 | 25 | A | Bury | D 2-2 | 0-1 | 5 | Onuora, Wilkinson | 4188 |
| 36 | Apr 1 | H | Carlisle U | L 1-2 | 1-1 | 5 | Lampkin | 5197 |
| 37 | 8 | A | Barnet | D 2-2 | 1-1 | 5 | Wilkinson, Phillips (og) | 2115 |
| 38 | 15 | H | Scarborough | W 3-2 | 2-2 | 5 | Ireland, Wilkinson, Hadley | 2931 |
| 39 | 17 | A | Hereford U | D 0-0 | 0-0 | 6 | | 2743 |
| 40 | 22 | H | Fulham | D 1-1 | 1-0 | 5 | Peters | 2861 |
| 41 | 29 | H | Torquay U | D 2-2 | 1-1 | 6 | Onuora, Wilkinson | 3216 |
| 42 | May 6 | A | Hartlepool U | L 2-3 | 0-1 | 6 | Ireland, Onuora | 3049 |

**Final League Position: 6**

## GOALSCORERS

*League (84):* Wilkinson 22, Hadley 14, Holland 9, Onuora 7, Donaldson 6, Noteman 6 (2 pens), Ireland 5, Peters 4, Baraclough 3, Howarth 2, Lampkin 2, Campbell 1, Doolan 1, Parkin 1, own goal 1.
*Coca-Cola Cup (4):* Wilkinson 3, Ireland 1.
*FA Cup (7):* Holland 3, Aspinall 1, Donaldson 1, Hadley 1, Ireland 1.

| Ward D. 35 | Boothroyd A.N. 35 + 1 | Baraclough I.R. 36 | Holland P. 33 | Howarth L. 39 + 1 | Aspinall B.J. 13 + 7 | Ireland S.P. 38 + 2 | Parkin S.J. 22 | Wilkinson S.J. 41 | Hadley S. 28 + 11 | Fleming P. 2 | Noteman K.S. 27 + 5 | Timons C. 4 + 2 | Castledine G.J. 3 + 7 | Alexander K. — + 2 | Doolan J. 21 + 3 | Frain D. 4 + 2 | Peters M. 25 + 1 | Hoyle C.R. 4 + 1 | Pearcey J.K. 3 | Trinder J.L. 4 + 3 | Campbell J. 3 | Pearson J.S. — + 2 | Donaldson O.M. 4 | Lampkin K. 22 + 1 | Elad E. — + 2 | Onuora I. 10 + 4 | Walker R.N. 4 | Sherlock P.G. 1 + 1 | Clifford M.R. 1 | Williams M.J. — + 1 | *Match No.* |
|---|---|---|---|---|---|---|---|---|---|---|---|---|---|---|---|---|---|---|---|---|---|---|---|---|---|---|---|---|---|---|---|
| 1 | 2 | 3 | 4 | 5 | 6 | 7 | 8 | 9 | 10 | 11 | 12 | | | | | | | | | | | | | | | | | | | | 1 |
| 1 | 2 | | 4 | 5 | 6 | 7 | 8 | 9 | 10 | 3 | 11 | 12 | | | | | | | | | | | | | | | | | | | 2 |
| 1 | 2 | | 4 | 5 | 6 | 7 | 8 | 9 | 10 | | 11 | 3 | 12 | 14 | | | | | | | | | | | | | | | | | 3 |
| 1 | 2 | | 4 | 5 | 6 | 7 | 8 | 9 | 10 | | *11* | | 12 | | 3 | 14 | | | | | | | | | | | | | | | 4 |
| 1 | 3 | | 4 | 5 | 6 | 7 | 8 | 9 | 10 | | 12 | | | | 2 | 11 | | | | | | | | | | | | | | | 5 |
| 1 | 2 | 3 | 4 | 5 | 6 | 7 | | 9 | 12 | | *11* | | 14 | | 8 | 10 | | | | | | | | | | | | | | | 6 |
| 1 | 2 | 3 | 4 | 5 | 6 | 7 | | 9 | 10 | | 11 | | | | 8 | 12 | | | | | | | | | | | | | | | 7 |
| 1 | 2 | 3 | 4 | 5 | 6 | 7 | | 9 | 10 | | 11 | | 12 | | | 8 | | | | | | | | | | | | | | | 8 |
| 1 | 2 | 3 | 4 | 5 | | 7 | | 9 | 10 | | 11 | | | | | 8 | 6 | | | | | | | | | | | | | | 9 |
| 1 | 2 | 3 | 4 | 5 | | 7 | | 9 | | | 11 | | | | 10 | | 6 | 8 | | | | | | | | | | | | | 10 |
| | 2 | 3 | 4 | 5 | | 7 | | 9 | 12 | | 11 | 14 | | | 10 | | 6 | 8 | 1 | | | | | | | | | | | | 11 |
| | 2 | 3 | | 5 | 12 | 7 | | 9 | 8 | | 11 | | 4 | | 10 | | 6 | | 1 | | | | | | | | | | | | 12 |
| | 2 | 3 | 4 | 5 | | 7 | | 9 | 12 | | 11 | | *8* | | 10 | | 6 | 14 | 1 | | | | | | | | | | | | 13 |
| 1 | 2 | 3 | 4 | 5 | | 7 | | 9 | 8 | | 11 | | 12 | | 10 | | 6 | | | | | | | | | | | | | | 14 |
| 1 | 2 | 3 | 4 | 5 | | | | 9 | 10 | | 11 | | 7 | | | | 6 | 8 | | | | | | | | | | | | | 15 |
| *1* | | 3 | 4 | 5 | 12 | 7 | 8 | 9 | 10 | | 11 | | | | | | 6 | 2 | | 15 | | | | | | | | | | | 16 |
| 1 | 2 | 3 | 4 | 5 | | 12 | | 9 | 10 | | *11* | 6 | | | 8 | | | | | | 7 | 14 | | | | | | | | | 17 |
| *1* | 2 | 3 | 4 | | 6 | 7 | | 9 | | | *11* | 5 | 12 | | 8 | | | | | 15 | 10 | 14 | | | | | | | | | 18 |
| 1 | 2 | 3 | 4 | | 5 | 7 | | 9 | | | 11 | | | 12 | 10 | | 6 | | | | 8 | | | | | | | | | | 19 |
| *1* | 2 | 3 | | 5 | 12 | 7 | | 9 | 10 | | 11 | | | | | | 6 | | | 15 | | | 8 | 4 | | | | | | | 20 |
| | 2 | 3 | | 5 | 6 | 7 | | 9 | 10 | | 11 | | | | | | | | | 1 | | | 8 | 4 | | | | | | | 21 |
| | 2 | 3 | 4 | 5 | 12 | 7 | | 9 | 10 | | 11 | | 14 | | | | | | | 1 | | | 8 | *6* | | | | | | | 22 |
| | 2 | 3 | 4 | 5 | 12 | 7 | | 9 | 10 | | *11* | | | | | | 14 | | | 1 | | | 8 | 6 | | | | | | | 23 |
| 1 | 2 | 3 | 4 | 5 | | 7 | 8 | 9 | 10 | | | | | | 12 | | 6 | | | | | | | 11 | | | | | | | 24 |
| 1 | 2 | | 4 | 5 | 12 | 7 | | 9 | 10 | | 11 | | | | 3 | | 6 | | | | | | | 8 | | | | | | | 25 |
| 1 | 2 | 3 | 4 | 5 | 12 | 7 | | 9 | 10 | | 14 | | | | *11* | | 6 | | | | | | | 8 | | | | | | | 26 |
| 1 | 2 | 3 | 4 | 5 | | 7 | 8 | 9 | 10 | | | | | | | | 6 | | | | | | | 11 | 12 | | | | | | 27 |
| 1 | | 3 | *4* | 5 | 2 | 7 | 8 | 9 | 10 | | | | | | | | 6 | | | | | | | 11 | 12 | 14 | | | | | 28 |
| 1 | | 3 | 4 | 5 | | 7 | 8 | 9 | 10 | | | | | | 2 | | 6 | | | | | | | 11 | | | | | | | 29 |
| 1 | | 3 | 4 | 5 | | 7 | 8 | 9 | *10* | | 12 | | | | 2 | | 6 | | | | | | | 11 | | 14 | | | | | 30 |
| 1 | | 3 | 4 | 5 | | 7 | 8 | 9 | *10* | | 12 | | | | 2 | | 6 | | | | | | | 11 | | 14 | | | | | 31 |
| 1 | 12 | 3 | 4 | 5 | | 7 | 8 | 9 | *10* | | | | | | 2 | | 6 | | | | | | | 11 | | 14 | | | | | 32 |
| 1 | 2 | 3 | | 5 | | 7 | *8* | 9 | 12 | | 11 | | | | 14 | | 6 | | | | | | | 4 | | 10 | | | | | 33 |
| 1 | 2 | 3 | | 5 | | | 8 | 9 | 11 | | | | | | 7 | | 6 | | | | | | | 4 | | 10 | | | | | 34 |
| 1 | 2 | 3 | | 5 | | 7 | 8 | 9 | 12 | | 11 | | | | | | | | | | | | | 4 | | 10 | 6 | | | | 35 |
| 1 | 2 | 3 | | 5 | | 12 | 8 | 9 | 14 | | 11 | | | | *7* | | | | | | | | | 4 | | 10 | 6 | | | | 36 |
| 1 | 2 | 3 | *4* | 5 | | 7 | 8 | 9 | 12 | | | | | | 14 | | | | | | | | | 11 | | 10 | 6 | | | | 37 |
| 1 | 2 | 11 | 4 | 5 | | 7 | 8 | 9 | 12 | | | | | | | | 6 | | | | | | | 14 | | 10 | *3* | | | | 38 |
| 1 | 2 | 3 | | 5 | | 7 | 8 | 9 | 12 | | 11 | | | | | | 6 | | | | | | | 4 | | 10 | | | | | 39 |
| 1 | 2 | 3 | 4 | 5 | | 7 | 8 | 9 | 12 | | | | | | | | 6 | | | | | | | 11 | | 10 | | | | | 40 |
| 1 | 2 | 3 | 4 | 5 | | 7 | 8 | 9 | 12 | | | | | | | | 6 | | | | | | | *11* | | 10 | | 14 | | | 41 |
| | | | | 12 | 6 | 7 | | | 9 | | 11 | 5 | | | 3 | | | | | 1 | | | | 4 | | 10 | | 8 | *2* | 14 | 42 |

**Coca-Cola Cup**

| | | |
|---|---|---|
| First Round | Rochdale (a) | 2-1 |
| | (h) | 1-0 |
| Second Round | Leeds U (a) | 1-0 |
| | (h) | 0-0 |
| Third Round | Millwall (h) | 0-2 |

**FA Cup**

| | | |
|---|---|---|
| First Round | Northwich V (h) | 3-1 |
| Second Round | Halifax T (a) | 0-0 |
| | (h) | 2-1 |
| Third Round | Wolverhampton W (h) | 2-3 |

CRISPS
DICKENS
the Community

MIDDLESBROUGH 1994–95 *Back row (left to right):* Andy Todd, Jamie Pollock, Derek Whyte, Steve Vickers, Nigel Pearson, Paul Wilkinson, Robbie Mustoe. *Centre row:* Chris Morris, Curtis Fleming, Michael Barron, Ben Roberts, Steve Pears, Andy Collett, Craig Hignett, Graham Kavanagh, Alan Moore. *Front row:* Mark Nile (Senior Physio), John Hendrie, Neil Cox, Bryan Robson (Player-Manager), John Pickering (First Team Coach), Viv Anderson (Assistant Manager), Clayton Blackmore, Tommy Wright, Tommy Johnson (Physio).

# MIDDLESBROUGH

***Cellnet Riverside Stadium, Middlesbrough, Cleveland TS3 6RS.*** Telephone: (01642) 227227. Fax: (01642) 252532. Boro Livewire: 0891 424200.

***Ground capacity:*** 30,000.

***Record attendance:*** 53,596 v Newcastle U, Division 1, 27 December 1949.

***Record receipts:*** £200,351 v Newcastle U, Coca Cola Cup 2nd rd 2nd leg, 7 October 1992.

***Pitch measurements:*** 115yd × 75yd.

***Chairman:*** S. Gibson.

***Directors:*** G. Cooke, R. Corbidge, G. Fordy.

***Chief Executive/Secretary:*** Keith Lamb.

***Manager:*** Bryan Robson. ***Assistant Manager:*** Viv Anderson.

***Physio:*** Bob Ward. ***Coach:*** John Pickering. ***Commercial Director:*** Graham Fordy.

***Youth Development Officer:*** Ron Bone.

***Year Formed:*** 1876. ***Turned Professional:*** 1889; became amateur 1892, and professional again, 1899. ***Ltd Co:*** 1892.

***Club Nickname:*** 'Boro'.

***Previous Grounds:*** 1877, Old Archery Ground, Albert Park; 1879, Breckon Hill; 1882, Linthorpe Road Ground; 1903, Ayresome Park; 1995, Cellnet Riverside Stadium.

***Foundation:*** A previous belief that Middlesbrough Football Club was founded at a tripe supper at the Corporation Hotel has proved to be eroneous. In fact, members of Middlesbrough Cricket Club were responsible for forming it at a meeting in the gymnasium of the Albert Park Hotel in 1875.

***First Football League game:*** 2 September, 1899, Division 2, v Lincoln C (a) L 0-3 – Smith; Shaw, Ramsey; Allport, McNally, McCracken; Wanless, Longstaffe, Gettins, Page, Pugh.

***Record League Victory:*** 9–0 v Brighton & HA, Division 2, 23 August 1958 – Taylor; Bilcliff, Robinson; Harris (2 pens), Phillips, Walley; Day, McLean, Clough (5), Peacock (2), Holliday.

***Record Cup Victory:*** 9–3 v Goole T, FA Cup, 1st rd, 9 January 1915 – Williamson; Haworth, Weir; Davidson, Cook, Malcolm; Wilson, Carr (3), Elliott (3), Tinsley (3), Davies.

***Record Defeat:*** 0–9 v Blackburn R, Division 2, 6 November 1954.

***Most League Points (2 for a win):*** 65, Division 2, 1973–74.

***Most League Points (3 for a win):*** 94, Division 3, 1986–87.

***Most League Goals:*** 122, Division 2, 1926–27.

***Highest League Scorer in Season:*** George Camsell, 59, Division 2, 1926–27 (Second Division record).

***Most League Goals in Total Aggregate:*** George Camsell, 326, 1925–39.

***Most Capped Player:*** Wilf Mannion, 26, England.

***Most League Appearances:*** Tim Williamson, 563, 1902–23.

***Record Transfer Fee Received:*** £2,300,000 from Manchester United for Gary Pallister, August 1989.

***Record Transfer Fee Paid:*** £1,300,000 to Swindon T for Jan-Aage Fjortoft, March 1995.

***Football League Record:*** 1899 Elected to Division 2; 1902–24 Division 1; 1924–27 Division 2; 1927–28 Division 1; 1928–29 Division 2; 1929–54 Division 1; 1954–66 Division 2; 1966–67 Division 3; 1967–74 Division 2; 1974–82 Division 1; 1982–86 Division 2; 1986–87 Division 3; 1987–88 Division 2; 1988–89 Division 1; 1989–92 Division 2; 1992–93 FA Premier League; 1993–95 Division 1; 1995– FA Premier League.

***Honours:*** *Football League:* Division 1 – Champions 1994–95. Division 2 – Champions 1926–27, 1928–29, 1973–74; Runners-up 1901–02, 1991–92. Division 3 – Runners-up 1966–67, 1986–87. *FA Cup:* best season: 6th rd, 1936, 1947, 1970, 1975, 1977, 1978; old last eight 1901, 1904. *Football League Cup:* Semi-final 1976. *Amateur Cup:* Winners 1895, 1898, *Anglo-Scottish Cup:* Winners 1976.

***Colours:*** Red and white. **Change colours:** Royal blue and black.

## MIDDLESBROUGH 1994–95 LEAGUE RECORD

| Match No. | Date | Venue | Opponents | Result | | H/T Score | Lg. Pos. | Goalscorers | Attendance |
|---|---|---|---|---|---|---|---|---|---|
| 1 | Aug 13 | H | Burnley | W | 2-0 | 2-0 | — | Hendrie 2 | 23,343 |
| 2 | 20 | A | Southend U | W | 2-0 | 1-0 | 1 | Hendrie 2 | 5722 |
| 3 | 27 | H | Bolton W | W | 1-0 | 1-0 | 1 | Wilkinson | 19,570 |
| 4 | 31 | A | Derby Co | W | 1-0 | 1-0 | — | Blackmore | 14,659 |
| 5 | Sept 3 | A | Watford | D | 1-1 | 1-0 | 1 | Blackmore | 9478 |
| 6 | 11 | H | Sunderland | D | 2-2 | 0-1 | 1 | Moore, Pearson | 19,578 |
| 7 | 14 | H | WBA | W | 2-1 | 1-1 | — | Mustoe, Hignett (pen) | 14,878 |
| 8 | 17 | A | Port Vale | L | 1-2 | 1-0 | 2 | Pollock | 10,313 |
| 9 | 25 | A | Bristol C | W | 1-0 | 0-0 | 2 | Hendrie | 8642 |
| 10 | Oct 1 | H | Millwall | W | 3-0 | 0-0 | 2 | Hendrie, Wilkinson, Beard (og) | 17,229 |
| 11 | 8 | H | Tranmere R | L | 0-1 | 0-0 | 2 | | 18,497 |
| 12 | 15 | A | Luton T | L | 1-5 | 0-3 | 4 | Whyte | 8412 |
| 13 | 23 | A | Portsmouth | D | 0-0 | 0-0 | 3 | | 7281 |
| 14 | 29 | H | Swindon T | W | 3-1 | 1-0 | 2 | Cox, Hendrie, Wilkinson (pen) | 17,328 |
| 15 | Nov 1 | H | Oldham Ath | W | 2-1 | 0-1 | — | Moore, Hignett | 15,929 |
| 16 | 5 | A | Grimsby T | L | 1-2 | 0-2 | 2 | Hignett (pen) | 8488 |
| 17 | 20 | H | Wolverhampton W | W | 1-0 | 0-0 | 1 | Hendrie | 19,953 |
| 18 | 26 | A | Charlton Ath | W | 2-0 | 1-0 | 1 | Hendrie, Pollock | 10,019 |
| 19 | Dec 3 | H | Portsmouth | W | 4-0 | 2-0 | 1 | Wilkinson 2, Hignett 2 | 17,185 |
| 20 | 6 | A | Reading | D | 1-1 | 0-0 | — | Wilkinson (pen) | 10,301 |
| 21 | 10 | H | Southend U | L | 1-2 | 0-1 | 1 | Hendrie | 16,843 |
| 22 | 18 | A | Burnley | W | 3-0 | 1-0 | 1 | Hendrie 3 | 12,049 |
| 23 | 26 | A | Sheffield U | D | 1-1 | 0-0 | 1 | Hignett | 20,693 |
| 24 | 28 | H | Notts Co | W | 2-1 | 2-1 | — | Hignett, Pearson | 21,558 |
| 25 | 31 | A | Stoke C | D | 1-1 | 1-1 | 1 | Vickers | 15,914 |
| 26 | Jan 15 | A | Swindon T | L | 1-2 | 1-1 | 1 | Hignett | 8888 |
| 27 | 21 | H | Grimsby T | D | 1-1 | 0-0 | 1 | Mustoe | 15,360 |
| 28 | Feb 4 | H | Reading | L | 0-1 | 0-0 | 3 | | 17,982 |
| 29 | 18 | H | Charlton Ath | W | 1-0 | 1-0 | 3 | Fuchs | 16,301 |
| 30 | 21 | A | Wolverhampton W | W | 2-0 | 0-0 | — | Vickers, Fuchs | 27,611 |
| 31 | 26 | A | Millwall | D | 0-0 | 0-0 | 2 | | 7247 |
| 32 | Mar 4 | H | Bristol C | W | 3-0 | 1-0 | 2 | Fuchs 3 | 17,371 |
| 33 | 7 | H | Watford | W | 2-0 | 1-0 | — | Mustoe, Fuchs | 16,630 |
| 34 | 11 | A | Bolton W | L | 0-1 | 0-1 | 2 | | 18,370 |
| 35 | 14 | H | Barnsley | D | 1-1 | 1-0 | — | Moreno | 19,655 |
| 36 | 18 | H | Derby Co | L | 2-4 | 0-3 | 3 | Fuchs, Pollock | 18,168 |
| 37 | 21 | A | Sunderland | W | 1-0 | 0-0 | — | Pollock | 16,501 |
| 38 | 26 | H | Port Vale | W | 3-0 | 2-0 | 1 | Fuchs, Robson, Vickers | 17,401 |
| 39 | Apr 1 | A | WBA | W | 3-1 | 0-1 | 1 | Pollock, Raven (og), Moore | 20,256 |
| 40 | 5 | A | Oldham Ath | L | 0-1 | 0-0 | — | | 11,024 |
| 41 | 8 | H | Stoke C | W | 2-1 | 1-1 | 1 | Pearson, Moore | 20,867 |
| 42 | 15 | A | Notts Co | D | 1-1 | 0-0 | 1 | Fuchs | 9377 |
| 43 | 17 | H | Sheffield U | D | 1-1 | 1-1 | 1 | Fjortoft | 23,225 |
| 44 | 22 | A | Barnsley | D | 1-1 | 1-0 | 1 | Fjortoft | 11,711 |
| 45 | 30 | H | Luton T | W | 2-1 | 1-0 | 1 | Hendrie 2 | 23,903 |
| 46 | May 7 | A | Tranmere R | D | 1-1 | 0-1 | 1 | Fjortoft | 16,377 |

**Final League Position: 1**

### GOALSCORERS

*League (67):* Hendrie 15, Fuchs 9, Hignett 8 (2 pens), Wilkinson 6 (2 pens), Pollock 5, Moore 4, Fjortoft 3, Mustoe 3, Pearson 3, Vickers 3, Blackmore 2, Cox 1, Moreno 1, Robson 1, Whyte 1, own goals 2.
*Coca-Cola Cup (8):* Wilkinson 3, Hendrie 1, Hignett 1, Moore 1, Mustoe 1, Pollock 1.
*FA Cup (2):* Hendrie 1, Moore 1.

| Miller A.J. 41 | Cox N.J. 39 + 1 | Fleming C. 21 | Vickers S. 44 | Pearson N.G. 33 | Blackmore C.G. 26 + 4 | Robson B. 21 + 1 | Pollock J. 41 | Wilkinson P. 27 + 4 | Hendrie J.G. 37 + 2 | Moore A. 35 + 2 | Mustoe R. 24 + 3 | Whyte D. 36 | Hignett C. 19 + 7 | Pears S. 5 | Moreno J. 6 + 8 | Kavanagh G.A. 5 + 2 | Wright T.E. 1 | Todd A.J.J. 5 | Morris C.B. 14 + 1 | Fuchs U. 13 + 2 | Stamp P.L. 1 + 2 | O'Halloran K. 1 | Anderson V.A. 2 | Fjortoft J.A. 8 | Freestone C.M. — + 1 | Liddle C. 1 | *Match No.* |
|---|---|---|---|---|---|---|---|---|---|---|---|---|---|---|---|---|---|---|---|---|---|---|---|---|---|---|---|
| 1 | 2 | 3 | 4 | 5 | 6 | 7 | 8 | 9 | 10 | 11 | | | | | | | | | | | | | | | | | 1 |
| 1 | 2 | 3 | 4 | 5 | 6 | 7 | 8 | 9 | 10 | 11 | | | | | | | | | | | | | | | | | 2 |
| 1 | 2 | 3 | 4 | 5 | 6 | 7 | 8 | 9 | 10 | 11 | 12 | | | | | | | | | | | | | | | | 3 |
| 1 | 2 | 3 | 4 | 5 | 6 | 7 | 8 | 9 | 10 | 11 | 12 | | | | | | | | | | | | | | | | 4 |
| 1 | 2 | 3 | | 5 | 6 | 7 | 8 | 9 | 10 | 11 | | 4 | | | | | | | | | | | | | | | 5 |
| 1 | 2 | 3 | 4 | 5 | 6 | 7 | 8 | 9 | 10 | 11 | | | 12 | | | | | | | | | | | | | | 6 |
| 1 | 2 | 3 | 4 | *5* | 14 | 7 | 8 | 9 | 10 | 11 | 12 | | 6 | | | | | | | | | | | | | | 7 |
| | 2 | 3 | 4 | | | | 8 | 9 | 10 | 11 | 7 | 5 | 6 | 1 | | | | | | | | | | | | | 8 |
| | 2 | 3 | 4 | | | | 8 | 9 | 10 | 11 | 7 | 5 | 6 | 1 | | | | | | | | | | | | | 9 |
| | 2 | 3 | 4 | | 6 | | 8 | 9 | 10 | | 7 | 5 | 11 | 1 | 12 | | | | | | | | | | | | 10 |
| | 2 | 3 | 4 | | 6 | | 8 | 9 | 10 | | 7 | 5 | 11 | 1 | 12 | | | | | | | | | | | | 11 |
| | 2 | 3 | 4 | | 6 | | 8 | 9 | 10 | | | 5 | 7 | 1 | | 12 | 11 | | | | | | | | | | 12 |
| 1 | 2 | 3 | 4 | | 6 | | 8 | 9 | 10 | | | 5 | 12 | | 11 | | | 7 | | | | | | | | | 13 |
| 1 | 2 | 3 | 4 | | 6 | | 8 | 9 | 10 | 11 | | 5 | 12 | | | | | 7 | | | | | | | | | 14 |
| 1 | 2 | 3 | 4 | | 6 | | 8 | 9 | 10 | 11 | | 5 | 12 | | | | | 7 | | | | | | | | | 15 |
| 1 | 2 | | 4 | | 3 | | 8 | 9 | 10 | 11 | | 5 | 7 | | | | | 6 | | | | | | | | | 16 |
| 1 | 2 | | 4 | | 12 | | 8 | 9 | 10 | 11 | 6 | 5 | 7 | | | | | | 3 | | | | | | | | 17 |
| 1 | 2 | | 4 | 6 | | | 8 | 9 | 10 | | 7 | 5 | 11 | | | | | | 3 | | | | | | | | 18 |
| 1 | 2 | | 4 | | | | 8 | 9 | 10 | 11 | 6 | 5 | 7 | | 12 | | | | 3 | | | | | | | | 19 |
| 1 | 2 | | 4 | 6 | | | 8 | 9 | 10 | 12 | 11 | 5 | 7 | | | | | | 3 | | | | | | | | 20 |
| 1 | 7 | | 4 | 5 | 12 | | | 9 | 10 | 11 | 6 | 3 | | | 14 | | | *8* | 2 | | | | | | | | 21 |
| 1 | 2 | 3 | 4 | 6 | | 7 | | 9 | 10 | 11 | 8 | 5 | | | | | | | | | | | | | | | 22 |
| 1 | 2 | 3 | 4 | 6 | | 7 | | 9 | 10 | 11 | | 5 | 12 | | | 8 | | | | | | | | | | | 23 |
| 1 | 2 | 3 | | 6 | | | 8 | 9 | 10 | 11 | 4 | 5 | 7 | | | | | | 12 | | | | | | | | 24 |
| 1 | | 3 | 4 | 5 | | 7 | 8 | 9 | 10 | | 6 | | 11 | | | | | | 2 | | | | | | | | 25 |
| 1 | | 3 | 4 | 5 | | | 8 | | 10 | 11 | 7 | 6 | 9 | | | 12 | | | 2 | | | | | | | | 26 |
| 1 | | 3 | 4 | 5 | 7 | | 8 | 9 | 10 | 12 | 6 | | 11 | | | | | | 2 | | | | | | | | 27 |
| 1 | | | 4 | 5 | | 12 | 8 | 9 | 10 | 11 | 6 | 3 | *7* | | | | | | 2 | 14 | | | | | | | 28 |
| 1 | | | 4 | 5 | 6 | 7 | 8 | | | 11 | 10 | 3 | | | | | | | 2 | 9 | | | | | | | 29 |
| 1 | | | 4 | 5 | 6 | 7 | 8 | | | 11 | 10 | 3 | | | | | | | 2 | 9 | | | | | | | 30 |
| 1 | 14 | | 4 | 5 | 6 | 7 | *8* | 12 | | 11 | 10 | 3 | | | | | | | 2 | 9 | | | | | | | 31 |
| 1 | 2 | | *4* | 5 | 6 | 7 | | 12 | | 11 | 10 | 3 | 14 | | 8 | | | | | 9 | | | | | | | 32 |
| 1 | 2 | | 4 | 5 | 6 | | 7 | | | 11 | 10 | 3 | | | 8 | | | | | 9 | | | | | | | 33 |
| 1 | 2 | | 4 | 5 | 6 | 7 | 8 | | 11 | | 10 | 3 | | | 14 | | | | | 9 | 12 | | | | | | 34 |
| 1 | 2 | | 4 | 5 | | | 8 | 12 | 14 | 11 | 6 | 3 | *7* | | 10 | | | | | 9 | | | | | | | 35 |
| 1 | 2 | | 4 | 5 | | 7 | 8 | | 10 | 11 | 6 | | | | 12 | | | | | 9 | | 3 | | | | | 36 |
| 1 | 2 | | 4 | 5 | | 7 | 8 | | 10 | 11 | 6 | 3 | | | | | | | | 9 | | | | | | | 37 |
| 1 | 2 | | 4 | 5 | 6 | 7 | 8 | | 10 | 11 | | 3 | | | 12 | | | | | 9 | | | | | | | 38 |
| 1 | 2 | | 4 | | 6 | 7 | 8 | | | 11 | | 3 | | | | | | | | 9 | | | 5 | 10 | | | 39 |
| 1 | 2 | | 4 | 5 | 6 | 7 | 8 | 12 | | 11 | | 3 | 14 | | | | | | | 9 | | | | 10 | | | 40 |
| 1 | 2 | | 4 | 5 | 12 | | 8 | | 10 | *11* | | 3 | 7 | | 14 | 6 | | | | | | | | 9 | | | 41 |
| 1 | 2 | | 4 | 5 | | | 8 | | 11 | | | 3 | 7 | | *10* | 6 | | | | 14 | 12 | | | 9 | | | 42 |
| 1 | 2 | | 4 | 5 | 6 | | 8 | | 12 | 11 | | 3 | | | | 7 | | | | 9 | | | | 10 | | | 43 |
| 1 | 2 | | 4 | | 6 | | 8 | | 10 | 11 | | | | | | 7 | | | 3 | | | | 5 | 9 | | | 44 |
| 1 | 2 | | 4 | 5 | 6 | 7 | 8 | | 10 | 11 | | 3 | | | | | | | | | | | | 9 | | | 45 |
| 1 | 2 | | 4 | 5 | | | | | 10 | | | 6 | | | 11 | | | | 3 | | 7 | | | 9 | 12 | 8 | 46 |

| **Coca-Cola Cup** | | |
|---|---|---|
| Second Round | Scarborough (a) | 4-1 |
| | (h) | 4-1 |
| Third Round | Aston Villa (a) | 0-1 |

| **FA Cup** | | |
|---|---|---|
| Third Round | Swansea C (a) | 1-1 |
| | (h) | 1-2 |

HARP LAGER
Enjoy Coca-Cola
Miller Genuine Draft
RANGE
NT STAFF
081 303 1960
in Morgan

MILLWALL 1994–95 *Back row (left to right):* John Kerr, Mark Kennedy, Dave Mitchell, Jon Goodman, Greg Berry, Tony McCarthy, Kenny Cunningham, Clive Allen.
*Centre row:* Keith Johnstone (Physio), Ken Barry (Kit Manager), Keith Stevens, Pat Van Den Hauwe, Kasey Keller, Tim Carter, Richard Huxford, Dave Savage, Ian McDonald (Coach), Peter Melville (Physio).
*Front row:* Andy May, Andy Roberts, Mark Beard, Alex Rae, Ian Evans (First Team Coach), Mick McCarthy (Manager), Phil Barber, Jermaine Wright, Ian Dawes, Ben Thatcher.

# Division 1 MILLWALL

***Millwall Football & Athletic Company (1985) plc, The Den, Zampa Road, Bermondsey SE16 3LN.*** Telephone: (0171) 232 1222. Ticket Office: (0171) 231 9999. Club Shop: (0171) 231 5881. Fax: (0171) 231 3663.

***Ground capacity:*** 20,146 (all-seater).

***Record Attendance:*** 20,093 v Arsenal, FA Cup 3rd rd, 10 January 1994.

***Record Receipts:*** (to be advised).

***Pitch measurements:*** 100 metres × 68m.

***President:*** Lord Mellish of Bermondsey.

***Chairman:*** Peter W. Mead. ***Directors:*** R. I. Burr, J. D. Burnige, B. E. Mitchell, Cllr. David Sullivan, J. M. R. Berardo.

***Chief Executive Secretary:*** Graham Hortop. ***Assistant Secretary:*** Yvonne Haines.

***Manager:*** Mick McCarthy. ***First Team Coach:*** Ian Evans.

***Reserve Team Coach:*** Ian McDonald. ***Youth Team Coach:*** Tom Walley. ***Chief Scout:*** Ron Howard. ***Youth Development Officer:*** Allen Batsford. ***Physio:*** Keith Johnstone. ***Hon. Medical Officer:*** Dr. Daniel Baron.

***Sales & Promotions Manager:*** Mike Sullivan. ***Commercial Manager:*** Billy Neil.
***Marketing Manager:*** D. Frazer.

***Year Formed:*** 1885. ***Turned Professional:*** 1893. ***Ltd Co.:*** 1894.

***Previous Names:*** 1885, Millwall Rovers; 1889, Millwall Athletic.

***Club Nickname:*** 'The Lions'.

***Previous Grounds:*** 1885, Glengall Road, Millwall; 1886, Back of 'Lord Nelson'; 1890, East Ferry Road; 1901, North Greenwich; 1910, The Den, Cold Blow Lane; 1993, The Den, Bermondsey.

***Foundation:*** Formed in 1885 as Millwall Rovers by employees of Morton & Co, a jam and marmalade factory in West Ferry Road. The founders were predominantly Scotsmen. Their first headquarters was the The Islanders pub in Tooke Street, Millwall. Their first trophy was the East End Cup in 1887.

***First Football League game:*** 28 August, 1920, Division 3, v Bristol R (h) W 2-0 – Lansdale; Fort, Hodge; Voisey (1), Riddell, McAlpine; Waterall, Travers, Broad (1), Sutherland, Dempsey.

***Record League Victory:*** 9–1 v Torquay U, Division 3 (S), 29 August 1927 – Lansdale; Tilling, Hill; Amos, Bryant (3), Graham; Chance, Hawkins (3), Landells (1), Phillips (2), Black. 9–1 v Coventry C, Division 3 (S), 19 November 1927 – Lansdale; Fort, Hill; Amos, Collins (1), Graham; Chance, Landells (4), Cock (2), Phillips (2), Black.

***Record Cup Victory:*** 7–0 v Gateshead, FA Cup, 2nd rd, 12 December 1936 – Yuill; Ted Smith, Inns; Brolly, Hancock, Forsyth; Thomas (1), Mangnall (1), Ken Burditt (2), McCartney (2), Thorogood (1).

***Record Defeat:*** 1–9 v Aston Villa, FA Cup 4th rd, 28 January 1946.

***Most League Points (2 for a win):*** 65, Division 3 (S), 1927–28 and Division 3, 1965–66.

***Most League Points (3 for a win):*** 90, Division 3, 1984–85.

***Most League Goals:*** 127, Division 3 (S), 1927–28.

***Highest League Scorer in Season:*** Richard Parker, 37, Division 3 (S), 1926–27.

***Most League Goals in Total Aggregate:*** Teddy Sheringham, 93, 1984–91.

***Most Capped Player:*** Eamonn Dunphy, 22 (23), Republic of Ireland.

***Most League Appearances:*** Barry Kitchener, 523, 1967–82.

***Record Transfer Fee Received:*** £2,300,000 from Liverpool for Mark Kennedy, March 1995.

***Record Transfer Fee Paid:*** £800,000 to Derby Co for Paul Goddard, December 1989.

***Football League Record:*** 1920 Original Members of Division 3; 1921 Division 3 (S); 1928–34 Division 2; 1934–38 Division 3 (S); 1938–48 Division 2; 1948–58 Division 3 (S); 1958–62 Division 4; 1962–64 Division 3; 1964–65 Division 4; 1965–66 Division 3; 1966–75 Division 2; 1975–76 Division 3; 1976–79 Division 2; 1979–85 Division 3; 1985–88 Division 2; 1988–90 Division 1; 1990–92 Division 2; 1992– Division 1.

***Honours:*** *Football League:* Division 1 best season: 7th 1992–93; Division 2 – Champions 1987–88; Division 3 (S) – Champions 1927–28, 1937–38; Runners-up 1952–53; Division 3 – Runners-up 1965–66, 1984–85; Division 4 – Champions 1961–62; Runners-up 1964–65. *FA Cup:* Semi-final 1900, 1903, 1937 (first Division 3 side to reach semi-final). *Football League Cup:* best season: 5th rd, 1974, 1977, 1995. *Football League Trophy:* Winners 1983.

***Colours:*** Blue shirts, white shorts, blue stockings. **Change colours:** Green and white shirts, green shorts, green stockings.

## MILLWALL 1994–95 LEAGUE RECORD

| Match No. | Date | Venue | Opponents | Result | | H/T Score | Lg. Pos. | Goalscorers | Atten-dance |
|---|---|---|---|---|---|---|---|---|---|
| 1 | Aug 13 | H | Southend U | W | 3-1 | 1-0 | — | Mitchell, Goodman, Tilson (og) | 8283 |
| 2 | 20 | A | Sunderland | D | 1-1 | 1-0 | 2 | Rae | 17,296 |
| 3 | 27 | H | Derby Co | W | 4-1 | 1-0 | 2 | Rae, Kerr 3 | 8809 |
| 4 | 30 | A | Bolton W | L | 0-1 | 0-0 | — | | 9519 |
| 5 | Sept 3 | A | Reading | D | 0-0 | 0-0 | 5 | | 8715 |
| 6 | 10 | H | WBA | D | 2-2 | 1-1 | 7 | Goodman 2 | 8378 |
| 7 | 14 | H | Burnley | L | 2-3 | 0-0 | — | Savage, Rae (pen) | 7375 |
| 8 | 17 | A | Tranmere R | L | 1-3 | 1-1 | 15 | Roberts | 6243 |
| 9 | 24 | H | Luton T | D | 0-0 | 0-0 | 15 | | 7150 |
| 10 | Oct 1 | A | Middlesbrough | L | 0-3 | 0-0 | 19 | | 17,229 |
| 11 | 8 | A | Bristol C | L | 0-1 | 0-0 | 21 | | 7499 |
| 12 | 15 | H | Stoke C | D | 1-1 | 1-0 | 21 | Goodman | 7856 |
| 13 | 22 | A | Wolverhampton W | D | 3-3 | 1-1 | 22 | Goodman 2, Cadette | 25,059 |
| 14 | 29 | H | Sheffield U | W | 2-1 | 0-0 | 22 | Kennedy (pen), Cadette | 8445 |
| 15 | Nov 2 | H | Portsmouth | D | 2-2 | 2-1 | — | Goodman, Rae | 7108 |
| 16 | 5 | A | Swindon T | W | 2-1 | 0-0 | 18 | Goodman, Kennedy | 9311 |
| 17 | 12 | A | Grimsby T | L | 0-1 | 0-0 | 19 | | 5261 |
| 18 | 19 | H | Barnsley | L | 0-1 | 0-1 | 20 | | 7040 |
| 19 | 26 | A | Port Vale | L | 1-2 | 0-0 | 20 | Kennedy | 8016 |
| 20 | Dec 4 | H | Wolverhampton W | W | 1-0 | 0-0 | 20 | Mitchell | 8025 |
| 21 | 10 | H | Sunderland | W | 2-0 | 0-0 | 15 | Kennedy, Mitchell | 7698 |
| 22 | 17 | A | Southend U | W | 1-0 | 1-0 | 15 | Cadette | 5833 |
| 23 | 26 | A | Notts Co | W | 1-0 | 0-0 | 13 | Mitchell | 6758 |
| 24 | 27 | H | Watford | W | 2-1 | 0-0 | 10 | Rae (pen), Cadette | 12,289 |
| 25 | Jan 1 | A | Charlton Ath | D | 1-1 | 1-0 | 11 | Rae | 10,655 |
| 26 | 3 | H | Oldham Ath | D | 1-1 | 0-1 | — | Rae (pen) | 7438 |
| 27 | 14 | A | Sheffield U | D | 1-1 | 1-0 | 12 | Beard | 12,650 |
| 28 | Feb 4 | H | Grimsby T | W | 2-0 | 1-0 | 11 | Kennedy, Roberts | 7397 |
| 29 | 21 | A | Barnsley | L | 1-4 | 0-1 | — | Webber | 4733 |
| 30 | 26 | H | Middlesbrough | D | 0-0 | 0-0 | 13 | | 7247 |
| 31 | Mar 1 | H | Swindon T | W | 3-1 | 0-0 | — | Rae 2, Van Blerk | 5950 |
| 32 | 4 | A | Luton T | D | 1-1 | 0-1 | 11 | Mitchell | 6864 |
| 33 | 8 | H | Reading | W | 2-0 | 1-0 | — | Oldfield, Williams (og) | 7546 |
| 34 | 11 | A | Derby Co | L | 2-3 | 1-1 | 12 | Rae, Mitchell | 12,490 |
| 35 | 15 | A | Portsmouth | L | 2-3 | 1-1 | — | Oldfield, Witter | 6032 |
| 36 | 19 | H | Bolton W | L | 0-1 | 0-0 | 12 | | 6103 |
| 37 | 22 | A | WBA | L | 0-3 | 0-1 | — | | 11,782 |
| 38 | 25 | H | Tranmere R | W | 2-1 | 0-0 | 13 | Dixon, Roberts | 7470 |
| 39 | Apr 1 | A | Burnley | W | 2-1 | 1-0 | 11 | Oldfield 2 | 10,454 |
| 40 | 5 | H | Port Vale | L | 1-3 | 0-2 | — | Oldfield | 5260 |
| 41 | 8 | H | Charlton Ath | W | 3-1 | 2-1 | 11 | McRobert, Thatcher, Dixon | 9506 |
| 42 | 14 | A | Watford | L | 0-1 | 0-1 | — | | 6907 |
| 43 | 19 | H | Notts Co | D | 0-0 | 0-0 | — | | 5471 |
| 44 | 22 | A | Oldham Ath | W | 1-0 | 0-0 | 11 | Savage | 6319 |
| 45 | 29 | A | Stoke C | L | 3-4 | 2-2 | 11 | Dixon, Webber, Oldfield | 9111 |
| 46 | May 7 | H | Bristol C | D | 1-1 | 1-1 | 12 | Dixon | 8805 |

**Final League Position: 12**

### GOALSCORERS

*League (60):* Rae 10 (3 pens), Goodman 8, Mitchell 6, Oldfield 6, Kennedy 5 (1 pen), Cadette 4, Dixon 4, Kerr 3, Roberts 3, Savage 2, Webber 2, Beard 1, McRobert 1, Thatcher 1, Van Blerk 1, Witter 1, own goals 2.
*Coca-Cola Cup (8):* Berry 2, Goodman 2, Kennedy 2, Cadette 1, Mitchell 1.
*FA Cup (3):* Beard 1, Kennedy 1, Savage 1.

| Keller K. 44 | Cunningham K.E. 15 | Thatcher B.D. 38 + 2 | May A.M. 14 + 2 | McCarthy A.P. 12 | Roberts A.J. 44 | Savage D. 31 + 6 | Rae A. 38 | Mitchell D.S. 23 + 5 | Goodman J. 15 | Kennedy M. 28 + 2 | Beard M. 24 + 7 | Kerr J. 7 + 7 | Chapman D.G. 4 + 8 | Huxford R.J. — + 1 | Van Den Hauwe P.W. 4 | Van Blerk J. 24 + 3 | Carter T.D. 2 | Connor J.R. 1 | Witter A.J. 26 + 1 | Cadette R.R. 12 + 4 | Dawes I.R. 12 + 2 | Stevens K.H. 20 | Kelly A.G. 1 + 1 | Webber D. 19 + 3 | Berry G.J. 4 + 5 | Beckford J.N. 6 + 3 | Edwards A.M. 3 + 1 | McRobert L. 4 + 3 | Oldfield D.C. 16 + 1 | Joseph R. 5 | Dixon K.M. 9 | Taylor S.J. 1 + 5 | Forbes S. — + 1 | *Match No.* |
|---|---|---|---|---|---|---|---|---|---|---|---|---|---|---|---|---|---|---|---|---|---|---|---|---|---|---|---|---|---|---|---|---|---|---|
| 1 | 2 | 3 | 4 | 5 | 6 | 7 | 8 | *9* | 10 | 11 | 12 | 14 | | | | | | | | | | | | | | | | | | | | | | 1 |
| 1 | 2 | 3 | 4 | 5 | 6 | 7 | 8 | 9 | 10 | 11 | | 12 | | | | | | | | | | | | | | | | | | | | | | 2 |
| 1 | 2 | 3 | 4 | 5 | 6 | 7 | 8 | *9* | 10 | 11 | 12 | 14 | | | | | | | | | | | | | | | | | | | | | | 3 |
| 1 | 2 | 3 | | 5 | 6 | 7 | 8 | | 10 | 11 | | 9 | 4 | | | | | | | | | | | | | | | | | | | | | 4 |
| 1 | 2 | 3 | | 5 | 6 | 7 | 8 | | 10 | 11 | 12 | 9 | 4 | 14 | | | | | | | | | | | | | | | | | | | | 5 |
| 1 | 2 | 3 | | 5 | 6 | 7 | 8 | | 10 | 11 | | 9 | 4 | | | | | | | | | | | | | | | | | | | | | 6 |
| 1 | 2 | 3 | | 5 | 6 | 7 | 8 | 12 | 10 | 11 | 14 | *9* | 4 | | | | | | | | | | | | | | | | | | | | | 7 |
| 1 | 2 | 3 | | 5 | 6 | 7 | 8 | 9 | 10 | 11 | | 12 | | | 4 | 14 | | | | | | | | | | | | | | | | | | 8 |
| 1 | 2 | 3 | | 5 | 6 | 7 | 8 | *9* | 10 | 11 | | 12 | | | 4 | 14 | | | | | | | | | | | | | | | | | | 9 |
| 1 | | 3 | | 5 | 6 | 7 | 8 | | 10 | 11 | 2 | 9 | 14 | | *4* | 12 | | | | | | | | | | | | | | | | | | 10 |
| | 2 | 3 | | 5 | 6 | 12 | 8 | *10* | | 11 | 7 | 9 | 14 | | | 4 | 1 | | | | | | | | | | | | | | | | | 11 |
| 1 | 2 | 3 | | | 6 | 7 | 8 | 12 | 10 | 11 | | | | | | | | 4 | *5* | 9 | 14 | | | | | | | | | | | | | 12 |
| 1 | 2 | 3 | | | 6 | 7 | | *9* | 10 | 11 | 12 | | | | 4 | | | | 5 | 14 | 8 | | | | | | | | | | | | | 13 |
| 1 | 2 | | | | 4 | 7 | | 12 | 10 | 11 | 3 | | | | | | | | 5 | 9 | 8 | 6 | | | | | | | | | | | | 14 |
| 1 | 2 | | | | 4 | 7 | 3 | 12 | 10 | *11* | 14 | | | | | | | | 5 | 9 | 8 | 6 | | | | | | | | | | | | 15 |
| 1 | 2 | 8 | | | 4 | 7 | 3 | 12 | 10 | *11* | | | | | | | | | 5 | 9 | 14 | 6 | | | | | | | | | | | | 16 |
| 1 | | 8 | | | 4 | | 3 | 10 | | 11 | 2 | | | | | | | | 5 | 9 | 7 | 6 | 12 | | | | | | | | | | | 17 |
| 1 | | 8 | | | 4 | 7 | 3 | 10 | | 11 | 2 | | | | | | | | 5 | 9 | | | 6 | 12 | | | | | | | | | | 18 |
| 1 | | 3 | | | 4 | 7 | 8 | 10 | | 11 | 2 | | | | | | | | 5 | 9 | | 6 | | | 12 | | | | | | | | | 19 |
| 1 | | 3 | | | 4 | | 8 | 10 | | 11 | 2 | | | | | | | | 5 | 12 | 7 | 6 | | | 9 | | | | | | | | | 20 |
| 1 | | 3 | | | 4 | 12 | 8 | 10 | | 11 | 2 | | | | | | | | 5 | 14 | 7 | 6 | | | *9* | | | | | | | | | 21 |
| 1 | | | | | 4 | | 8 | 10 | | *11* | | | 14 | | | 3 | | | 5 | 9 | 2 | 6 | | | 12 | 7 | | | | | | | | 22 |
| 1 | | | | | 4 | | 8 | 10 | | *11* | | | 12 | | | 3 | | | 5 | 9 | 2 | 6 | | 14 | | 7 | | | | | | | | 23 |
| 1 | | 3 | | | 4 | 7 | 8 | 10 | | | 2 | | | | | 11 | | | 5 | 9 | | 6 | | 12 | | | | | | | | | | 24 |
| 1 | | 3 | | | 4 | *7* | 8 | 10 | | | | 12 | 14 | | | 11 | | | 5 | 9 | 2 | | | 6 | | | | | | | | | | 25 |
| 1 | | 3 | | | 4 | | 8 | | | 12 | 14 | 10 | | | | 11 | | | 5 | 9 | 2 | | | 6 | | *7* | | | | | | | | 26 |
| 1 | | | | | 4 | 12 | 8 | 10 | | 11 | 7 | | 14 | | | 3 | | | | | 2 | 6 | | 5 | | | *9* | | | | | | | 27 |
| 1 | | 6 | | | 4 | 12 | 8 | 10 | | *11* | 7 | | | | | 3 | | | 5 | | 2 | | | | | 14 | 9 | | | | | | | 28 |
| 1 | | 3 | *8* | 11 | 4 | 7 | | | | | 2 | 12 | | | | 10 | | | 5 | | | | | 6 | | | 9 | 14 | | | | | | 29 |
| 1 | | 3 | | | 4 | 7 | 8 | | | | 2 | | | | | 11 | | | 5 | | | | | 6 | | 10 | | 12 | 9 | | | | | 30 |
| 1 | | 3 | 12 | | 4 | 7 | 8 | | | | 2 | | | | | 11 | | | 5 | | | | | 6 | | 10 | 14 | | *9* | | | | | 31 |
| 1 | | 3 | 4 | | | 7 | 8 | 10 | | | | | | | | 11 | | | 5 | | | | | 6 | | 12 | | | 9 | 2 | | | | 32 |
| 1 | | 3 | 4 | | | 7 | 8 | 10 | | 12 | | | | | | 11 | | | 5 | | | | | 6 | | 14 | | | *9* | 2 | | | | 33 |
| | | 12 | 7 | | 4 | 14 | 8 | 10 | | *11* | | | | | | 3 | 1 | | 5 | | | | | 6 | | | | | 9 | 2 | | | | 34 |
| 1 | | 12 | 2 | | 4 | 7 | 8 | 10 | | 11 | | | | | | 3 | | | 5 | | | | | 6 | | | | | 9 | | | | | 35 |
| 1 | | 3 | 12 | | 4 | 7 | | 10 | | 11 | 2 | | | | | 8 | | | 5 | | | 6 | | | | | | | 9 | | | | | 36 |
| 1 | | 3 | | | 4 | 10 | | | | | 7 | | | | | 11 | | | 12 | | | 6 | | 5 | 9 | | | | 8 | 2 | | | | 37 |
| 1 | | 3 | 10 | | 4 | 12 | | | | | 7 | | | | | 11 | | | | | | 6 | | 5 | 14 | | | | *8* | 2 | 9 | | | 38 |
| 1 | | 3 | 10 | | 4 | 7 | | | | | 2 | | 12 | | | 11 | | | | | | 6 | | 5 | | | | | 8 | | 9 | | | 39 |
| 1 | | 3 | 10 | | 4 | | | | | | 2 | | 12 | | | | | | 6 | | | | | 5 | 11 | *7* | | | 9 | | 8 | 14 | | 40 |
| 1 | | 3 | 10 | | 4 | | *7* | | | | 2 | | | | | 11 | | | | | | | | 5 | 12 | | | 6 | 8 | | 9 | 14 | | 41 |
| 1 | | 3 | 7 | | 4 | | 10 | | | | 2 | | | | | 11 | | | | | | 6 | | 5 | | | | 12 | *8* | | 9 | 14 | | 42 |
| 1 | | | *2* | | 4 | 7 | 8 | | | | | | | | | 3 | | | | | | 6 | | 5 | 12 | | | 11 | 14 | | 9 | 10 | | 43 |
| 1 | | 3 | | | 4 | 7 | 8 | | | | 2 | | | | | 11 | | | | | | 6 | | 5 | | | | | 10 | | 9 | | | 44 |
| 1 | | 3 | | | 4 | 7 | 8 | | | | 2 | | | | | | | | | 12 | | 6 | | 5 | | | | *11* | 10 | | 9 | 14 | | 45 |
| 1 | | 3 | | | 4 | | 8 | | | | 2 | | | | | 11 | | | 5 | | | *6* | | | | | | 7 | 10 | | 9 | 12 | 14 | 46 |

| **Coca-Cola Cup** | | |
|---|---|---|
| Second Round | Sunderland (h) | 2-1 |
| | (a) | 1-1 |
| Third Round | Mansfield T (a) | 2-0 |
| Fourth Round | Nottingham F (a) | 2-0 |
| Fifth Round | Swindon T (a) | 1-3 |

| **FA Cup** | | |
|---|---|---|
| Third Round | Arsenal (h) | 0-0 |
| | (a) | 2-0 |
| Fourth Round | Chelsea (h) | 0-0 |
| | (a) | 1-1 |
| Fifth Round | QPR (a) | 0-1 |

NEWCASTLE UNITED 1994–95 *Back row (left to right):* Chris Holland, Nicos Papavasliou, Alan Neilson, Nathan Murray, Stephen Harper, Mike Jeffrey, Alex Mathie, Jason Drysdale, Malcolm Allen.

*Centre row:* Paul Ferris (Assistant Physio), Derek Fazackerley (First Team Coach), Scott Sellars, Lee Clark, Steve Howey, Mike Hooper, Steve Watson, Pavel Srnicek, Philippe Albert, Marc Hottiger, Steve Guppy, Robbie Elliott, Jeff Clarke (Reserve Team Coach), Derek Wright (Physio).

*Front row:* Barry Venison, John Beresford, Andy Cole, Peter Beardsley, Terry McDermott (Assistant Manager), Kevin Keegan (Manager), Arthur Cox (Coach), Paul Bracewell, Ruel Fox, Robert Lee, Darren Peacock.

# FA Premiership NEWCASTLE UNITED

***St James' Park, Newcastle-upon-Tyne NE1 4ST.*** Telephone: (0191) 232 8361. Club Fax: (0191) 232 9875. Lottery Office: (0191) 230 2861. Commercial Dept: (0191) 232 3050. Ticket Office Hotline: (0191) 261 1571. Club Shop: (0191) 261 6357. Club Shop Mail Order Answering Service: (0191) 232 4080. Football in the Community Scheme: (0191) 261 9715. Conference and Banqueting: (0191) 222 1860. Clubcall: 0891 121590. Clubcall Main Line: 0891 121190. Ticket Line: 0891 121590. Club Shop numbers: St James' Park Club Shop: (0191) 261 6357. Metro Centre Club Shop: (0191) 461 0000. Eldon Square Club Shop: (0191) 230 0808. Travel Club: (0191) 2211000. Junior Magpies: (0191) 232 2571. Lottery Office: (0191) 230 2861.

***Ground capacity:*** 36,649.

***Record attendance:*** 68,386 v Chelsea, Division 1, 3 Sept 1930.

***Record receipts:*** £359,112.12 v Swansea C, FA Cup 4th rd, 28 January 1995.

***Pitch measurements:*** 110yd × 73yd (subject to alteration).

***President:*** T. L. Bennett.

***Chairman:*** Sir John Hall.

***Vice-Chairman:*** W. F. Shepherd. ***Chief Executive:*** A. O. Fletcher.

***Directors:*** D. S. Hall, R. Jones, T. L. Bennett.

***Manager:*** Kevin Keegan. ***Assistant Manager:*** Terry McDermott.

***Coach:*** Jeff Clarke. ***Physios:*** Derek Wright, Paul Ferris.

***General Manager/Secretary:*** R. Cushing.

***Assistant Secretary:*** A. Toward. ***Marketing Control:*** Trevor Garwood.

***Year Formed:*** 1881. ***Turned Professional:*** 1889. ***Ltd Co.:*** 1890.

***Club Nickname:*** 'Magpies'.

***Previous Names:*** Stanley 1881; Newcastle East End 1882–1892.

***Previous Grounds:*** South Byker, 1881; Chillingham Road, Heaton, 1886 to 1892.

***Foundation:*** It stemmed from a newly formed club called Stanley in 1881. In October 1882 they changed their name to Newcastle East End to avoid confusion with Stanley in Co. Durham. Shortly afterwards another club Rosewood merged with them. Newcastle West End had been formed in August 1882 and they played on a ground which is now St. James' Park. In 1889, West End went out of existence after a bad run and the remaining committee men invited East End to move to St. James' Park. They accepted and at a meeting in Bath Lane Hall in 1892, changed their name to Newcastle United.

***First Football League game:*** 2 September, 1893, Division 2, v Royal Arsenal (a) D 2-2 – Ramsay; Jeffery, Miller; Crielly, Graham, McKane; Bowman, Crate (1), Thompson, Sorley (1), Wallace. Graham and not Crate scored according to some reports.

***Record League Victory:*** 13–0 v Newport Co, Division 2, 5 October 1946 – Garbutt; Cowell, Graham; Harvey, Brennan, Wright; Milburn (2), Bentley (1), Wayman (4), Shackleton (6), Pearson.

***Record Cup Victory:*** 9–0 v Southport (at Hillsborough) FA Cup, 4th rd, 1 February 1932 – McInroy; Nelson, Fairhurst; McKenzie, Davidson, Weaver (1); Boyd (1), Jimmy Richardson (3), Cape (2), McMenemy (1), Lang (1).

***Record Defeat:*** 0–9 v Burton Wanderers, Division 2, 15 April 1895.

***Most League Points (2 for a win):*** 57, Division 2, 1964–65.

***Most League Points (3 for a win):*** 96, Division 1, 1992–93.

***Most League Goals:*** 98, Division 1, 1951–52.

***Highest League Scorer in Season:*** Hughie Gallacher, 36, Division 1, 1926–27.

***Most League Goals in Total Aggregate:*** Jackie Milburn, 178, 1946–57.

***Most Capped Player:*** Alf McMichael, 40, Northern Ireland.

***Most League Appearances:*** Jim Lawrence, 432, 1904–22.

***Record Transfer Fee Received:*** £6,250,000 from Manchester U for Andy Cole, January 1995.

***Record Transfer Fee Paid:*** £6,000,000 to QPR for Les Ferdinand, June 1995.

***Football League Record:*** 1893 Elected to Division 2; 1898–1934 Division 1; 1934–48 Division 2; 1948–61 Division 1; 1961–65 Division 2; 1965–78 Division 1; 1978–84 Division 2; 1984–89 Division 1; 1989–92 Division 2; 1992–93 Division 1; 1993– FA Premier League.

***Honours:*** *Football League:* Division 1 – Champions 1904–05, 1906–07, 1908–09, 1926–27, 1992–93; Division 2 – Champions 1964–65; Runners-up 1897–98, 1947–48. *FA Cup:* Winners 1910, 1924, 1932, 1951, 1952, 1955; Runners-up 1905, 1906, 1908, 1911, 1974. *Football League Cup:* Runners-up 1976. *Texaco Cup:* Winners 1974, 1975. **European Competitions:** *European Fairs Cup:* 1968–69 (winners), 1969–70, 1970–71 *UEFA Cup:* 1977–78, 1994–95. *Anglo-Italian Cup:* Winners 1972–73.

***Colours:*** Black and white striped shirts, black shorts, black stockings. **Change colours:** Maroon and navy hooped shirts, cream shorts, maroon stockings.

## NEWCASTLE UNITED 1994–95 LEAGUE RECORD

| Match No. | Date | Venue | Opponents | Result | | H/T Score | Lg. Pos. | Goalscorers | Attendance |
|---|---|---|---|---|---|---|---|---|---|
| 1 | Aug 21 | A | Leicester C | W | 3-1 | 0-0 | — | Cole, Beardsley, Elliott | 20,048 |
| 2 | 24 | H | Coventry C | W | 4-0 | 3-0 | — | Lee 2, Watson, Cole | 34,163 |
| 3 | 27 | H | Southampton | W | 5-1 | 3-0 | 1 | Watson 2, Cole 2, Lee | 34,182 |
| 4 | 31 | A | West Ham U | W | 3-1 | 2-0 | — | Potts (og), Lee, Mathie | 17,375 |
| 5 | Sept 10 | H | Chelsea | W | 4-2 | 2-2 | 1 | Cole 2, Fox, Lee | 34,435 |
| 6 | 18 | A | Arsenal | W | 3-2 | 2-1 | 1 | Keown (og), Beardsley (pen), Fox | 36,819 |
| 7 | 24 | H | Liverpool | D | 1-1 | 0-0 | 1 | Lee | 34,435 |
| 8 | Oct 1 | A | Aston Villa | W | 2-0 | 0-0 | 1 | Lee, Cole | 29,960 |
| 9 | 9 | H | Blackburn R | D | 1-1 | 0-0 | 1 | Flowers (og) | 34,344 |
| 10 | 15 | A | Crystal Palace | W | 1-0 | 0-0 | 1 | Beardsley | 17,739 |
| 11 | 22 | H | Sheffield W | W | 2-1 | 2-0 | 1 | Watson, Cole | 34,369 |
| 12 | 29 | A | Manchester U | L | 0-2 | 0-1 | 1 | | 43,795 |
| 13 | Nov 5 | H | QPR | W | 2-1 | 0-1 | 1 | Kitson, Beardsley | 34,278 |
| 14 | 7 | A | Nottingham F | D | 0-0 | 0-0 | — | | 22,102 |
| 15 | 19 | A | Wimbledon | L | 2-3 | 2-3 | 3 | Beardsley, Kitson | 14,203 |
| 16 | 26 | H | Ipswich T | D | 1-1 | 0-0 | 3 | Cole | 34,459 |
| 17 | Dec 3 | A | Tottenham H | L | 2-4 | 2-2 | 3 | Fox 2 | 28,002 |
| 18 | 10 | H | Leicester C | W | 3-1 | 1-0 | 3 | Albert 2, Howey | 34,400 |
| 19 | 17 | A | Coventry C | D | 0-0 | 0-0 | 3 | | 17,237 |
| 20 | 26 | A | Leeds U | D | 0-0 | 0-0 | 3 | | 39,337 |
| 21 | 31 | A | Norwich C | L | 1-2 | 1-2 | 4 | Fox (pen) | 21,172 |
| 22 | Jan 2 | H | Manchester C | D | 0-0 | 0-0 | 5 | | 34,437 |
| 23 | 15 | H | Manchester U | D | 1-1 | 0-1 | 5 | Kitson | 34,471 |
| 24 | 21 | A | Sheffield W | D | 0-0 | 0-0 | 4 | | 31,215 |
| 25 | 25 | H | Wimbledon | W | 2-1 | 1-0 | — | Fox, Kitson | 34,374 |
| 26 | Feb 1 | H | Everton | W | 2-0 | 0-0 | — | Fox, Beardsley (pen) | 34,465 |
| 27 | 4 | A | QPR | L | 0-3 | 0-3 | 3 | | 16,576 |
| 28 | 11 | H | Nottingham F | W | 2-1 | 0-0 | 3 | Fox, Lee | 34,471 |
| 29 | 25 | H | Aston Villa | W | 3-1 | 1-1 | 3 | Venison, Beardsley 2 | 34,637 |
| 30 | 28 | A | Ipswich T | W | 2-0 | 2-0 | — | Fox, Kitson | 18,639 |
| 31 | Mar 4 | A | Liverpool | L | 0-2 | 0-0 | 3 | | 39,300 |
| 32 | 8 | H | West Ham U | W | 2-0 | 1-0 | — | Clark, Kitson | 34,595 |
| 33 | 19 | H | Arsenal | W | 1-0 | 0-0 | 3 | Beardsley | 35,611 |
| 34 | 22 | A | Southampton | L | 1-3 | 1-0 | — | Kitson | 14,666 |
| 35 | Apr 1 | A | Chelsea | D | 1-1 | 0-1 | 3 | Hottiger | 22,987 |
| 36 | 8 | H | Norwich C | W | 3-0 | 2-0 | 3 | Beardsley 2 (1 pen), Kitson | 35,518 |
| 37 | 14 | A | Everton | L | 0-2 | 0-1 | — | | 34,628 |
| 38 | 17 | H | Leeds U | L | 1-2 | 1-2 | 5 | Elliott | 35,626 |
| 39 | 29 | A | Manchester C | D | 0-0 | 0-0 | 5 | | 27,389 |
| 40 | May 3 | H | Tottenham H | D | 3-3 | 2-3 | — | Gillespie, Peacock, Beardsley | 35,603 |
| 41 | 8 | A | Blackburn R | L | 0-1 | 0-1 | — | | 30,545 |
| 42 | 14 | H | Crystal Palace | W | 3-2 | 3-0 | 6 | Fox, Lee, Gillespie | 35,626 |

**Final League Position: 6**

### GOALSCORERS

*League (67):* Beardsley 12 (3 pens), Fox 10 (1 pen), Cole 9, Lee 9, Kitson 8, Watson 4, Albert 2, Elliott 2, Gillespie 2, Clark 1, Hottiger 1, Howey 1, Mathie 1, Peacock 1, Venison 1, own goals 3.
*Coca-Cola Cup (6):* Cole 2, Albert 1, Fox 1, Jeffrey 1, Kitson 1.
*FA Cup (9):* Kitson 3, Gillespie 2, Beresford 1, Clark 1, Hottiger 1, Lee 1.

| Srnicek P. 38 | Hottiger M. 38 | Beresford J. 33 | Venison B. 28 | Peacock D. 35 | Albert P. 17 | Lee R.M. 35 | Beardsley P.A. 34 | Cole A. 18 | Fox R.A. 40 | Sellars S. 12 | Elliott R.J. 10 + 4 | Mathie A. 3 + 6 | Hooper M.D. 4 + 2 | Watson S.C. 22 + 5 | Howey S.N. 29 + 1 | Kitson P. 24 + 2 | Neilson A.B. 5 + 1 | Clark L.R. 9 + 10 | Bracewell P.W. 13 + 3 | Gillespie K.R. 15 + 2 | Allen M. — + 1 | Match No. |
|---|---|---|---|---|---|---|---|---|---|---|---|---|---|---|---|---|---|---|---|---|---|---|
| 1 | 2 | 3 | 4 | 5 | 6 | 7 | *8* | 9 | 10 | 11 | 12 | *14* | 15 | | | | | | | | | 1 |
| 1 | 2 | 3 | 4 | 5 | 6 | 7 | | 9 | 10 | 11 | 12 | 14 | | *8* | | | | | | | | 2 |
| 1 | 2 | 3 | 4 | 5 | 6 | 7 | | 9 | *10* | 11 | 12 | 14 | | 8 | | | | | | | | 3 |
| 1 | 2 | 3 | 4 | 5 | 6 | 7 | | 9 | | 11 | 12 | 10 | | 8 | | | | | | | | 4 |
| | 2 | 3 | 4 | 5 | 6 | 7 | | 9 | 10 | 11 | | | 1 | 8 | | | | | | | | 5 |
| 1 | 2 | 3 | | 5 | 6 | 7 | 8 | 9 | 10 | 11 | | | | | 4 | | | | | | | 6 |
| 1 | 2 | 3 | *4* | 5 | 6 | 7 | 8 | 9 | 10 | 11 | | | | 12 | 14 | | | | | | | 7 |
| 1 | 2 | 3 | | 5 | 6 | 7 | 8 | 9 | 10 | 11 | | | | | 4 | 12 | | | | | | 8 |
| 1 | 2 | 3 | | 5 | | 7 | 8 | 9 | 10 | 11 | | | | 6 | 4 | 12 | | | | | | 9 |
| 1 | | 3 | | | 6 | | 8 | 9 | 10 | 11 | | | | 5 | 4 | 7 | 2 | | | | | 10 |
| 1 | 2 | 3 | | 5 | 6 | | 8 | 9 | 10 | 11 | | | | 4 | | 7 | | 12 | | | | 11 |
| 1 | 2 | 3 | | 5 | 6 | 9 | 8 | | *10* | 11 | | 12 | | 7 | 4 | | | 14 | | | | 12 |
| 1 | 2 | 3 | | 5 | 6 | 9 | 8 | | 10 | | | | | 7 | 4 | 11 | | | | | | 13 |
| 1 | 2 | 3 | | 5 | 6 | 9 | 8 | | 10 | | | | | 7 | | 11 | | 4 | | | | 14 |
| 1 | 2 | 3 | 7 | *5* | 6 | 9 | 8 | | 10 | | | | | 12 | 4 | 11 | | 14 | | | | 15 |
| 1 | 2 | 3 | 4 | | *6* | 7 | 8 | 9 | 10 | | | 12 | | 11 | | | 5 | 14 | | | | 16 |
| 1 | 2 | 3 | 4 | | | | 8 | 9 | 10 | | | 7 | | 6 | | | 5 | 11 | | | | 17 |
| 1 | 2 | 11 | 4 | 5 | 3 | | 8 | 9 | 10 | | | | | 7 | 6 | | | | | | | 18 |
| 1 | 2 | 3 | 4 | 5 | | | 8 | 9 | 10 | | | | | 7 | 6 | 11 | | 12 | | | | 19 |
| 1 | | 3 | 2 | | 6 | 7 | | 9 | 10 | | | | | 4 | 5 | 11 | | | 8 | | | 20 |
| 1 | | 3 | 2 | 5 | | 7 | | 9 | 10 | | | | | 6 | 4 | 11 | | 12 | 8 | | | 21 |
| 1 | | 3 | 2 | 5 | | 7 | 8 | 9 | 10 | | | | | | 6 | 11 | | | 4 | | | 22 |
| 1 | 2 | 3 | 4 | 5 | | 7 | | | 10 | | 11 | | | | 6 | 9 | | 8 | | | | 23 |
| 1 | 2 | 3 | 4 | 5 | | 7 | 8 | | 10 | | | | | | 6 | 9 | | 11 | | 12 | | 24 |
| 1 | 2 | | 4 | 5 | | | 8 | | 10 | | 3 | | | | 6 | 9 | | | 7 | 11 | | 25 |
| | 2 | | 4 | | | 7 | 8 | | 10 | | 3 | 9 | 1 | | | | 5 | 12 | 6 | 11 | | 26 |
| | 2 | | | | | 7 | 8 | | | | 3 | 12 | 1 | 4 | | 9 | 5 | 10 | 6 | 11 | | 27 |
| 1 | 2 | 3 | 4 | 5 | | 7 | 8 | | 10 | | | | | | 6 | 9 | | | 12 | 11 | | 28 |
| 1 | 2 | 3 | 4 | 5 | | 7 | 8 | | 10 | | | | | | 6 | 9 | | | | 11 | | 29 |
| 1 | 2 | 3 | 4 | 5 | | 7 | 8 | | 10 | | | | | | 6 | 9 | | | | 11 | | 30 |
| 1 | 2 | 3 | 4 | 5 | | 7 | 8 | | *10* | | | | | 12 | 6 | 9 | | | 14 | 11 | | 31 |
| 1 | 2 | 3 | 4 | 5 | | 7 | | | 10 | | | | | 12 | *6* | 9 | | 8 | 14 | 11 | | 32 |
| 1 | 2 | | 4 | 5 | | 7 | 8 | | 10 | | 3 | | | | | 9 | | 12 | 6 | 11 | | 33 |
| 1 | 2 | | 4 | 5 | | 7 | 8 | | 10 | | 3 | | | | 6 | 9 | | | | 11 | | 34 |
| 1 | 2 | | 4 | 5 | | 7 | 8 | | 10 | | 3 | | | 14 | 6 | *9* | | 12 | 11 | | | 35 |
| 1 | 2 | | 4 | 5 | | 7 | 8 | | 10 | | 3 | | | | 6 | 9 | | | 11 | | | 36 |
| | 2 | | 4 | 5 | | 7 | 8 | | *10* | | 3 | | 1 | | 6 | 9 | | 12 | 11 | 14 | | 37 |
| 1 | 2 | | | | | 7 | 8 | | 10 | | 3 | | | 5 | 6 | 9 | 12 | | 4 | 11 | | 38 |
| 1 | 2 | 3 | | 5 | | | 8 | | 10 | | | | | 4 | 6 | | | 11 | 7 | 9 | | 39 |
| 1 | 2 | 3 | | 5 | | 7 | 8 | | *10* | | | | 15 | 11 | 6 | | | | 4 | 9 | 12 | 40 |
| 1 | 2 | 3 | | 5 | | 7 | 8 | | 10 | | | | | 4 | 6 | | | 11 | | 9 | | 41 |
| 1 | 2 | 3 | | 5 | | 7 | 8 | | 10 | | | | | 4 | 6 | | | 11 | | 9 | | 42 |

**Coca-Cola Cup**

| | | |
|---|---|---|
| Second Round | Barnsley (h) | 2-1 |
| | (a) | 1-0 |
| Third Round | Manchester U (h) | 2-0 |
| Fourth Round | Manchester C (a) | 1-1 |
| | (h) | 0-2 |

**FA Cup**

| | | |
|---|---|---|
| Third Round | Blackburn R (h) | 1-1 |
| | (a) | 2-1 |
| Fourth Round | Swansea C (h) | 3-0 |
| Fifth Round | Manchester C (h) | 3-1 |
| Sixth Round | Everton (a) | 0-1 |

NORTHAMPTON TOWN 1994–95 *Back row (left to right):* Lee Colkin, Jason Pascoe, Kevin Wilkin, Robbie Curtis, Scott Stackman, Richard Skelly.
*Centre row:* Dennis Casey (Physio), Ray Byrne, Mark Turner, Dean Trott, Billy Stewart, Ian Sampson, Scott Middlemass, Richard Preston, Paul Curtis (Youth Coach).
*Front row:* Peter Morris (Assistant Manager), Gary Harrison, Neil Grayson, Ray Warburton, Mickey Bell, Darren Harmon, John Barnwell (Manager).
(Photograph: Pete Norton)

# Division 3 NORTHAMPTON TOWN

***Sixfields Stadium, Upton Way, Northampton NN1 4PS.*** Telephone: (01604) 757773. Fax: (01604) 751613/754960. Ticket Office: (01604) 588338. Soccer Line: 0839 664477.

***Ground capacity:*** 7650.

***Record attendance (at County Ground):*** 24,523 v Fulham, Division 1, 23 April 1966.

***Record receipts (at County Ground):*** £47,292.40 v Coventry C, FA Cup 3rd rd, 6 January 1990.

***Pitch measurements:*** 116yd × 72yd.

***Chairman:*** B. J. Ward.

***Directors:*** B. Stonhill, B. Hancock, M. Church, B. Church, D. Kerr, B. Collins, B. Lomax.

***Secretary:*** Barry Collins.

***Manager:*** Ian Atkins. ***Assistant Manager:*** Peter Morris. ***Coach:*** Danny O'Shea.

***Physio:*** Dennis Casey. ***Commercial Manager:*** Bob Gorrill.

***Year Formed:*** 1897. ***Turned Professional:*** 1901. ***Ltd Co.:*** 1901.

***Previous Ground:*** County Ground.

***Club Nickname:*** 'The Cobblers'.

***Foundation:*** Formed in 1897 by school teachers connected with the Northampton and District Elementary Schools' Association, they survived a financial crisis at the end of their first year when they were £675 in the red and became members of the Midland League – a fast move indeed for a new club. They achieved Southern League membership in 1901.

***First Football League game:*** 28 August, 1920, Division 3, v Grimsby T (a) L 0-2 – Thorpe; Sproston, Hewison; Jobey, Tomkins, Pease; Whitworth, Lockett, Thomas, Freeman, MacKechnie.

***Record League Victory:*** 10–0 v Walsall, Division 3 (S), 5 November 1927 – Hammond; Watson, Jeffs; Allen, Brett, Odell; Daley, Smith (3), Loasby (3), Hoten (1), Wells (3).

***Record Cup Victory:*** 10–0 v Sutton T FA Cup pr rd, 7 December 1907 – Cooch; Drennan, Lloyd Davies, Tirrell (1), McCartney, Hickleton, Badenock (3), Platt (3), Lowe (1), Chapman (2), McDiarmid.

***Record Defeat:*** 0–11 v Southampton, Southern League, 28 December 1901.

***Most League Points (2 for a win):*** 68, Division 4, 1975–76.

***Most League Points (3 for a win):*** 99, Division 4, 1986–87.

***Most League Goals:*** 109, Division 3, 1962–63 and Division 3 (S), 1952–53.

***Highest League Scorer in Season:*** Cliff Holton, 36, Division 3, 1961–62.

***Most League Goals in Total Aggregate:*** Jack English, 135, 1947–60.

***Most Capped Player:*** E. Lloyd Davies, 12 (16), Wales.

***Most League Appearances:*** Tommy Fowler, 521, 1946–61.

***Record Transfer Fee Received:*** £265,000 from Watford for Richard Hill, July 1987.

***Record Transfer Fee Paid:*** £85,000 to Manchester C for Tony Adcock, January 1988.

***Football League Record:*** 1920 Original Member of Division 3; 1921 Division 3 (S); 1958–61 Division 4; 1961–63 Division 3; 1963–65 Division 2; 1965–66 Division 1; 1966–67 Division 2; 1967–69 Division 3; 1969–76 Division 4; 1976–77 Division 3; 1977–87 Division 4; 1987–90 Division 3; 1990–92 Division 4; 1992– Division 3.

***Honours:*** *Football League:* Division 1 best season: 21st, 1965–66; Division 2 – Runners-up 1964–65; Division 3 – Champions 1962–63; Division 3 (S) – Runners-up 1927–28, 1949–50; Division 4 – Champions 1986–87; Runners-up 1975–76. *FA Cup:* best season: 5th rd, 1934, 1950, 1970. *Football League Cup:* best season: 5th rd, 1965, 1967.

***Colours:*** Claret with white shirts, yellow shoulder panel (Lotto logo), white shorts, claret stockings. **Change colours:** Reverse of (home) first choice.

## NORTHAMPTON TOWN 1994–95 LEAGUE RECORD

| Match No. | Date | Venue | Opponents | Result | H/T Score | Lg. Pos. | Goalscorers | Attendance |
|---|---|---|---|---|---|---|---|---|
| 1 | Aug 20 | A | Doncaster R | L 0-1 | 0-1 | 20 | | 2194 |
| 2 | 27 | A | Scunthorpe U | D 1-1 | 1-1 | 17 | Trott | 2499 |
| 3 | 30 | A | Torquay U | L 1-2 | 0-2 | — | Sampson | 3619 |
| 4 | Sept 3 | A | Walsall | D 1-1 | 1-1 | 21 | Trott | 4249 |
| 5 | 10 | H | Rochdale | L 1-2 | 1-0 | 22 | Trott | 3052 |
| 6 | 13 | H | Hartlepool U | D 1-1 | 0-0 | — | Aldridge | 2466 |
| 7 | 17 | A | Mansfield T | D 1-1 | 0-0 | 21 | Aldridge | 2557 |
| 8 | 24 | H | Carlisle U | W 2-1 | 1-0 | 20 | Aldridge, Bell | 3508 |
| 9 | Oct 1 | A | Lincoln C | D 2-2 | 2-1 | 19 | Harmon, Warburton | 3248 |
| 10 | 8 | A | Exeter C | D 0-0 | 0-0 | 20 | | 3015 |
| 11 | 11 | H | Mansfield T | L 0-1 | 0-1 | — | | 4993 |
| 12 | 15 | H | Barnet | D 1-1 | 0-0 | 21 | Aldridge | 7461 |
| 13 | 22 | H | Wigan Ath | W 1-0 | 1-0 | 18 | Grayson | 6379 |
| 14 | 29 | A | Scarborough | D 0-0 | 0-0 | 18 | | 1468 |
| 15 | Nov 5 | H | Fulham | L 0-1 | 0-1 | 18 | | 7366 |
| 16 | 19 | A | Preston NE | L 0-2 | 0-1 | 18 | | 7297 |
| 17 | 26 | H | Hereford U | L 1-3 | 0-0 | 21 | Cahill | 5148 |
| 18 | Dec 10 | H | Doncaster R | D 0-0 | 0-0 | 21 | | 4538 |
| 19 | 16 | H | Scunthorpe U | L 0-1 | 0-1 | — | | 3845 |
| 20 | 26 | A | Colchester U | W 1-0 | 1-0 | 20 | Harmon (pen) | 5064 |
| 21 | 27 | H | Chesterfield | L 2-3 | 1-2 | 21 | Brown, Harmon (pen) | 6329 |
| 22 | 31 | A | Darlington | L 1-4 | 0-1 | 21 | Grayson | 2250 |
| 23 | Jan 7 | A | Wigan Ath | L 1-2 | 0-1 | 21 | Colkin | 1911 |
| 24 | 14 | H | Gillingham | W 2-0 | 0-0 | 20 | Harmon (pen), Trott | 5529 |
| 25 | 28 | H | Scarborough | L 0-3 | 0-0 | 20 | | 5737 |
| 26 | Feb 4 | A | Hereford U | L 1-2 | 1-1 | 21 | Grayson | 2365 |
| 27 | 11 | H | Preston NE | W 2-1 | 0-0 | 20 | Burns, Smith | 5195 |
| 28 | 14 | A | Fulham | D 4-4 | 1-2 | — | Aldridge 2, Brown, Grayson | 3423 |
| 29 | 18 | A | Gillingham | L 1-3 | 0-1 | 20 | Thompson | 4075 |
| 30 | 25 | H | Lincoln C | W 3-1 | 1-0 | 19 | Brown (og), Grayson, Aldridge | 4821 |
| 31 | Mar 4 | A | Carlisle U | L 1-2 | 0-2 | 19 | Martin | 6755 |
| 32 | 7 | H | Bury | L 0-5 | 0-1 | — | | 4208 |
| 33 | 11 | A | Rochdale | D 0-0 | 0-0 | 19 | | 1894 |
| 34 | 18 | H | Torquay U | W 2-0 | 0-0 | 18 | Grayson, Brown | 3832 |
| 35 | 25 | H | Walsall | D 2-2 | 1-1 | 18 | Grayson, Warburton | 6282 |
| 36 | Apr 1 | A | Hartlepool U | D 1-1 | 0-1 | 18 | Thompson | 2113 |
| 37 | 8 | H | Darlington | W 2-1 | 1-0 | 17 | Thompson, Grayson | 4496 |
| 38 | 15 | A | Chesterfield | L 0-3 | 0-1 | 19 | | 4884 |
| 39 | 17 | H | Colchester U | D 1-1 | 1-0 | 17 | Brown | 5011 |
| 40 | 22 | A | Bury | L 0-5 | 0-1 | 20 | | 2921 |
| 41 | 29 | A | Barnet | W 3-2 | 2-1 | 18 | Burns, Thompson, Warburton | 2796 |
| 42 | May 6 | H | Exeter C | W 2-1 | 1-0 | 17 | O'Shea, Sampson | 6734 |

**Final League Position: 17**

### GOALSCORERS

*League (45):* Grayson 8, Aldridge 7, Brown 4, Harmon 4 (3 pens), Thompson 4, Trott 4, Warburton 3, Burns 2, Sampson 2, Bell 1, Cahill 1, Colkin 1, Martin 1, O'Shea 1, Smith 1, own goal 1.
*Coca-Cola Cup (0).*
*FA Cup (0).*

| Stewart W.I. 26 + 1 | Pascoe J. 11 + 4 | Curtis R. 13 | Norton D.W. 36 + 2 | Warburton R. 39 | Sampson I. 42 | Harmon D.J. 26 + 7 | Byrne R. 2 | Trott D. 20 + 2 | Grayson N. 34 + 4 | Bell M. 12 | Colkin L. 28 + 5 | Wilkin K. 2 + 2 | Aldridge M.J. 18 + 9 | Robinson P.J. 14 | McNamara B. — + 1 | Williams G.J. 13 + 2 | Cahill O.F. 5 + 3 | Skelly R.B. 3 | Ovendale M.J. 6 | Harrison G.M. 5 | Sedgemore B.R. 1 | Brown I.O. 23 | Flounders A.J. 2 | Patmore W.J. 1 + 3 | Hughes D.J. 12 + 1 | Burns C. 16 + 1 | Smith N. 6 | Daniels S. 5 + 3 | Thompson G.L. 15 | Martin D. 7 | Turner G.M. 2 + 2 | Woodman A.J. 10 | O'Shea D.E. 7 | *Match No.* |
|---|---|---|---|---|---|---|---|---|---|---|---|---|---|---|---|---|---|---|---|---|---|---|---|---|---|---|---|---|---|---|---|---|---|---|
| 1 | 2 | 3 | 4 | 5 | 6 | 7 | *8* | 9 | 10 | 11 | 12 | 14 | | | | | | | | | | | | | | | | | | | | | | 1 |
| 1 | 2 | | 4 | 5 | 6 | 7 | 8 | 9 | 12 | 11 | 3 | 10 | | | | | | | | | | | | | | | | | | | | | | 2 |
| 1 | 2 | 6 | 8 | 5 | 4 | 7 | | 9 | 10 | 11 | 3 | | 12 | | | | | | | | | | | | | | | | | | | | | 3 |
| 1 | | 6 | 2 | 5 | 4 | 7 | | 9 | 10 | 11 | 3 | | 12 | 8 | | | | | | | | | | | | | | | | | | | | 4 |
| 1 | | | 2 | 5 | 4 | 7 | | 9 | 10 | 11 | 3 | 8 | | 6 | 12 | | | | | | | | | | | | | | | | | | | 5 |
| 1 | 6 | | 2 | 5 | 4 | 7 | | 9 | 10 | 11 | 3 | | 12 | 8 | | | | | | | | | | | | | | | | | | | | 6 |
| 1 | | 6 | 2 | 5 | 4 | 7 | | 9 | | 11 | 3 | | 10 | 8 | | | | | | | | | | | | | | | | | | | | 7 |
| 1 | | 6 | 2 | 5 | 4 | 7 | | 9 | | 11 | 3 | | 10 | 8 | | | | | | | | | | | | | | | | | | | | 8 |
| 1 | | 6 | 2 | 5 | 4 | 7 | | 9 | | 11 | 3 | | 10 | 8 | | | | | | | | | | | | | | | | | | | | 9 |
| 1 | | 6 | 2 | 5 | 4 | 7 | | 9 | | 11 | 3 | | | 8 | | 10 | | | | | | | | | | | | | | | | | | 10 |
| 1 | | *6* | 2 | 5 | 4 | 7 | | 9 | 14 | 11 | 3 | | 12 | 8 | | 10 | | | | | | | | | | | | | | | | | | 11 |
| 1 | 2 | | | 5 | 4 | 7 | | 9 | 12 | 11 | 3 | | 10 | 6 | | 8 | | | | | | | | | | | | | | | | | | 12 |
| 1 | 2 | 6 | | 5 | 4 | 7 | | | 9 | | 3 | | 10 | 11 | | 8 | 12 | | | | | | | | | | | | | | | | | 13 |
| 1 | 2 | | | 5 | 4 | 7 | | 9 | 8 | | 11 | | 12 | 10 | | 6 | | 3 | | | | | | | | | | | | | | | | 14 |
| 1 | 2 | | 12 | 5 | 4 | 7 | | | 8 | | 3 | | 9 | 10 | | 6 | 11 | | | | | | | | | | | | | | | | | 15 |
| | 12 | | 2 | 5 | 4 | 7 | | 9 | 11 | | 3 | | 8 | 10 | | 6 | 14 | | 1 | | | | | | | | | | | | | | | 16 |
| 1 | | | 2 | 5 | 4 | 7 | | 9 | 12 | | | | 8 | 10 | | 6 | 11 | 3 | | | | | | | | | | | | | | | | 17 |
| 1 | 3 | | 2 | 5 | 4 | 7 | | 9 | 8 | | | | 12 | | | 6 | 11 | | | 10 | | | | | | | | | | | | | | 18 |
| 1 | 12 | | 2 | 5 | 4 | 7 | | *9* | 3 | | | 14 | 8 | | | 6 | 11 | | | 10 | | | | | | | | | | | | | | 19 |
| 1 | 12 | 5 | 2 | | 4 | 7 | | | 9 | | 3 | | | | | 11 | | | | | 6 | 8 | *10* | 14 | | | | | | | | | | 20 |
| 1 | 2 | 5 | 6 | | 4 | 7 | | | 9 | | 3 | | | | | *11* | 12 | | | | | 8 | 10 | 14 | | | | | | | | | | 21 |
| 1 | | 6 | 2 | 5 | 4 | | | | 10 | | 3 | | 12 | | | 11 | | | | 7 | | 8 | | 9 | | | | | | | | | | 22 |
| 1 | 12 | 6 | 2 | 5 | 4 | | | | 11 | | 10 | | 9 | | | | | 3 | | 7 | | 8 | | | | | | | | | | | | 23 |
| 1 | | | 2 | 5 | 4 | 7 | | 12 | 11 | | 6 | | 9 | | | | | | | | | 8 | | | 3 | 10 | | | | | | | | 24 |
| 1 | | | 2 | 5 | 4 | 7 | | 9 | 11 | | | | | | | | | | | | | 8 | | 12 | 3 | 10 | 6 | | | | | | | 25 |
| | | | 2 | 5 | 6 | 12 | | 9 | 10 | | | | | | | | | | 1 | 11 | | 8 | | | 14 | 7 | 4 | *3* | | | | | | 26 |
| | | | 2 | 5 | 4 | 6 | | | 11 | | | | 7 | | | | | | 1 | | | 8 | | | | 10 | 3 | | 9 | | | | | 27 |
| | | | 2 | 5 | 4 | 12 | | | 11 | | | | 7 | | | | | | 1 | | | 8 | | | | 10 | 3 | | 9 | 6 | | | | 28 |
| 1 | | | 2 | 5 | 4 | 12 | | | 11 | | | | 7 | | | | | | | | | 8 | | | | | 3 | | 9 | 6 | 10 | | | 29 |
| | | | 2 | 5 | 4 | 10 | | | 11 | | | | 7 | | | | | | 1 | | | 8 | | | | | 3 | | 9 | 6 | 12 | | | 30 |
| 15 | | | 2 | 5 | 4 | 12 | | | 11 | | 3 | | 7 | | | 14 | | | *1* | | | *8* | | | | 10 | | | 9 | 6 | | | | 31 |
| 1 | | | 2 | 5 | 4 | 12 | | | 11 | | 3 | | *7* | | | | | | | | | 8 | | | | 10 | | | 9 | 6 | 14 | | | 32 |
| | | | 2 | 5 | 4 | | | | 11 | | 12 | | 14 | | | | | | | | | 8 | | | 3 | 10 | | | 9 | 6 | *7* | 1 | | 33 |
| | | | 2 | 5 | 4 | | | | 11 | | 12 | | 7 | | | | | | | | | 8 | | | 3 | 10 | | | 9 | 6 | | 1 | | 34 |
| | | | 2 | 5 | 4 | 12 | | | 11 | | 6 | | | | | 14 | | | | | | *8* | | | 3 | 10 | | 7 | 9 | | | 1 | | 35 |
| | | | 2 | 5 | 4 | | | | 11 | | 12 | | | | | | | | | | | 8 | | | 3 | 10 | | 7 | 9 | | | 1 | 6 | 36 |
| | | | 2 | 5 | 4 | | | | 11 | | 7 | | | | | | | | | | | 8 | | | 3 | 10 | | 12 | 9 | | | 1 | 6 | 37 |
| | 5 | | 2 | | 4 | 12 | | 14 | 11 | | 7 | | | | | | | | | | | 8 | | | *3* | 10 | | | 9 | | | 1 | 6 | 38 |
| | | | 12 | 5 | 4 | | | | 11 | | 7 | | | | | | | | | | | 8 | | | 3 | 10 | | 2 | 9 | | | 1 | 6 | 39 |
| | | | | 5 | 4 | 10 | | 9 | 11 | | 7 | | | | | | | | | | | 8 | | | 3 | 12 | | 2 | | | | 1 | 6 | 40 |
| | | | 2 | 5 | 4 | | | | 11 | | 7 | | 12 | | | | | | | | | *8* | | | 3 | 10 | | 14 | 9 | | | 1 | 6 | 41 |
| | | | 2 | 5 | 4 | | | | *11* | | 12 | | | | | | 7 | | | | | 8 | | | 3 | 10 | | 14 | 9 | | | 1 | 6 | 42 |

| **Coca-Cola Cup** | | |
|---|---|---|
| First Round | Bournemouth (a) | 0-2 |
| | (h) | 0-1 |

| **FA Cup** | | |
|---|---|---|
| First Round | Peterborough U (a) | 0-4 |

NORWICH CITY 1994–95 *Back row (left to right):* Efan Ekoku, Keith O'Neill, Andy Johnson, Spencer Prior, Jon Newsome, Rob Newman, Ian Butterworth, Daryl Sutch, Ade Akinbiyi.
*Centre row:* Tim Sheppard (Physio), Stacey Kreft, Johnny Wright, Shaun Carey, Mark Robins, Jeremy Goss, John Faulkner, Andy Marshall, Gary Megson, (Assistant Manager), Carl Bradshaw, Mark Bowen, Robert Ullathorne, Alistair Gibb, Justin Harrington, Keith Webb.
*Front row:* Marcus Oldbury, Darren Eadie, Neil Adams, John Polston, Bryan Gunn, John Deehan (Manager), Scott Howie, Ian Crook, Mike Milligan, Jamie Cureton, Jimmy Simpson.

# NORWICH CITY

***Carrow Road, Norwich NR1 1JE.*** Telephone: (01603) 760760. Fax: (01603) 665510. Box Office: (01603) 761661. Canary Call: 0891 424212.

***Ground capacity:*** 21,994.

***Record attendance:*** 43,984 v Leicester C, FA Cup 6th rd, 30 March 1963.

***Record receipts:*** £261,918 v Internazionale, UEFA Cup 3rd rd 1st leg, 24 November 1993.

***Pitch measurements:*** 114yd × 74yd.

***President:*** G. C. Watling.

***Chairman:*** Robert T. Chase JP. ***Vice-Chairman:*** J. A. Jones.

***Directors:*** B. W. Lockwood, G. A. Paterson.

***Manager:*** Martin O'Neill. ***Assistant Manager:*** Paul Franklin.

***Youth Team Coach:*** Steve Walford.

***Commercial Manager:*** Ray Cossey.

***Physio:*** Tim Sheppard MCSP, SRP.

***Secretary:*** A. R. W. Neville.

***Year Formed:*** 1902. ***Turned Professional:*** 1905. ***Ltd Co.:*** 1905.

***Club Nickname:*** 'The Canaries'.

***Previous Grounds:*** 1902, Newmarket Road; 1908–35, The Nest, Rosary Road.

***Foundation:*** Formed in 1902, largely through the initiative of two local schoolmasters who called a meeting at the Criterion Cafe, they were shocked by an FA Commission which in 1904 declared the club professional and ejected them from the FA Amateur Cup. However, this only served to strengthen their determination. New officials were appointed and a professional club established at a meeting in the Agricultural Hall in March 1905.

***First Football League game:*** 28 August, 1920, Division 3, v Plymouth A (a) D 1-1 – Skermer; Gray, Gadsden; Wilkinson, Addy, Martin; Laxton, Kidger, Parker, Whitham (1), Dobson.

***Record League Victory:*** 10–2 v Coventry C, Division 3 (S), 15 March 1930 – Jarvie; Hannah, Graham; Brown, O'Brien, Lochhead (1); Porter (1), Anderson, Hunt (5), Scott (2), Slicer (1).

***Record Cup Victory:*** 8–0 v Sutton U, FA Cup, 4th rd, 28 January 1989 – Gunn; Culverhouse, Bowen, Butterworth, Linighan, Townsend (Crook), Gordon, Fleck (3), Allen (4), Phelan, Putney (1).

***Record Defeat:*** 2–10 v Swindon T, Southern League, 5 September 1908.

***Most League Points (2 for a win):*** 64, Division 3 (S), 1950–51.

***Most League Points (3 for a win):*** 84, Division 2, 1985–86.

***Most League Goals:*** 99, Division 3 (S), 1952–53.

***Highest League Scorer in Season:*** Ralph Hunt, 31. Division 3 (S), 1955–56.

***Most League Goals in Total Aggregate:*** Johnny Gavin, 122, 1945–54, 1955–58.

***Most Capped Player:*** Mark Bowen, 30 (32), Wales.

***Most League Appearances:*** Ron Ashman, 592, 1947–64.

***Record Transfer Fee Received:*** £5,000,000 from Blackburn R for Chris Sutton, July 1994.

***Record Transfer Fee Paid:*** £1,000,000 to Leeds U for Jon Newsome, June 1994.

***Football League Record:*** 1920 Original Member of Division 3; 1921 Division 3 (S): 1934–39 Division 2; 1946–58 Division 3 (S); 1958–60 Division 3; 1960–72 Division 2; 1972–74 Division 1; 1974–75 Division 2; 1975–81 Division 1; 1981–82 Division 2; 1982–85 Division 1; 1985–86 Division 2; 1986–92 Division 1; 1992–95 FA Premier League; 1995– Division 1.

***Honours:*** *FA Premier League* best season: 3rd 1992–93. *Football League:* Division 2 – Champions 1971–72, 1985–86. Division 3 (S) – Champions 1933–34; Division 3 – Runners-up 1959–60. *FA Cup:* Semi-finals 1959, 1989, 1992. *Football League Cup:* Winners 1962, 1985; Runners-up 1973, 1975. **European Competitions:** *UEFA Cup:* 1993–94.

***Colours:*** Yellow shirts, green shorts, yellow stockings. **Change colours:** All blue.

**NORWICH CITY FC**

## NORWICH CITY 1994–95 LEAGUE RECORD

| Match No. | Date | Venue | Opponents | Result | | H/T Score | Lg. Pos. | Goalscorers | Attendance |
|---|---|---|---|---|---|---|---|---|---|
| 1 | Aug 20 | A | Chelsea | L | 0-2 | 0-1 | — | | 23,098 |
| 2 | 24 | H | Crystal Palace | D | 0-0 | 0-0 | — | | 19,015 |
| 3 | 27 | H | West Ham U | W | 1-0 | 0-0 | 11 | Robins | 19,110 |
| 4 | 31 | A | Sheffield W | D | 0-0 | 0-0 | — | | 25,072 |
| 5 | Sept 10 | H | Arsenal | D | 0-0 | 0-0 | 11 | | 17,768 |
| 6 | 19 | A | Ipswich T | W | 2-1 | 1-1 | — | Newman, Bradshaw | 17,405 |
| 7 | 24 | A | Manchester C | L | 0-2 | 0-0 | 11 | | 21,031 |
| 8 | Oct 1 | H | Blackburn R | W | 2-1 | 1-1 | 9 | Bowen, Newsome | 18,146 |
| 9 | 8 | H | Leeds U | W | 2-1 | 0-0 | 8 | Robins, Adams | 17,390 |
| 10 | 15 | A | Aston Villa | D | 1-1 | 0-0 | 6 | Milligan | 22,468 |
| 11 | 22 | H | QPR | W | 4-2 | 0-1 | 6 | Robins, Bowen, Sheron, White (og) | 19,431 |
| 12 | 30 | A | Wimbledon | L | 0-1 | 0-0 | 8 | | 8242 |
| 13 | Nov 2 | A | Southampton | D | 1-1 | 0-0 | — | Robins | 12,876 |
| 14 | 5 | H | Everton | D | 0-0 | 0-0 | 7 | | 18,377 |
| 15 | 19 | A | Coventry C | L | 0-1 | 0-0 | 9 | | 11,891 |
| 16 | 26 | H | Leicester C | W | 2-1 | 0-1 | 9 | Newsome, Sutch | 20,657 |
| 17 | Dec 3 | A | Manchester U | L | 0-1 | 0-1 | 9 | | 43,789 |
| 18 | 10 | H | Chelsea | W | 3-0 | 2-0 | 9 | Ward 2, Cureton | 18,246 |
| 19 | 17 | A | Crystal Palace | W | 1-0 | 0-0 | 7 | Ward | 12,473 |
| 20 | 26 | H | Tottenham H | L | 0-2 | 0-1 | 7 | | 21,814 |
| 21 | 27 | A | Nottingham F | L | 0-1 | 0-0 | — | | 21,010 |
| 22 | 31 | H | Newcastle U | W | 2-1 | 2-1 | 7 | Adams, Ward | 21,172 |
| 23 | Jan 2 | A | Liverpool | L | 0-4 | 0-2 | 8 | | 34,709 |
| 24 | 14 | H | Wimbledon | L | 1-2 | 1-1 | 9 | Goss | 18,261 |
| 25 | 25 | H | Coventry C | D | 2-2 | 1-1 | — | Adams (pen), Ward | 14,024 |
| 26 | Feb 4 | A | Everton | L | 1-2 | 0-1 | 10 | Milligan | 23,295 |
| 27 | 11 | H | Southampton | D | 2-2 | 1-2 | 10 | Newsome, Ward | 18,361 |
| 28 | 22 | H | Manchester U | L | 0-2 | 0-2 | — | | 21,824 |
| 29 | 25 | A | Blackburn R | D | 0-0 | 0-0 | 14 | | 25,579 |
| 30 | Mar 4 | H | Manchester C | D | 1-1 | 0-0 | 14 | Cureton | 16,266 |
| 31 | 8 | H | Sheffield W | D | 0-0 | 0-0 | — | | 13,530 |
| 32 | 11 | A | West Ham U | D | 2-2 | 1-0 | 14 | Eadie, Ullathorne | 21,464 |
| 33 | 15 | A | QPR | L | 0-2 | 0-0 | — | | 10,519 |
| 34 | 20 | H | Ipswich T | W | 3-0 | 0-0 | — | Cureton, Ward, Eadie | 17,510 |
| 35 | Apr 1 | A | Arsenal | L | 1-5 | 1-3 | 14 | Cureton | 36,942 |
| 36 | 5 | A | Leicester C | L | 0-1 | 0-0 | — | | 15,992 |
| 37 | 8 | A | Newcastle U | L | 0-3 | 0-2 | 14 | | 35,518 |
| 38 | 12 | H | Nottingham F | L | 0-1 | 0-0 | — | | 19,005 |
| 39 | 17 | A | Tottenham H | L | 0-1 | 0-1 | 20 | | 32,304 |
| 40 | 29 | H | Liverpool | L | 1-2 | 1-1 | 20 | Ullathorne | 21,843 |
| 41 | May 6 | A | Leeds U | L | 1-2 | 1-0 | 20 | Ward | 31,981 |
| 42 | 14 | H | Aston Villa | D | 1-1 | 0-1 | 20 | Goss | 19,374 |

**Final League Position: 20**

## GOALSCORERS

*League (37):* Ward 8, Robins 4, Cureton 4, Adams 3 (1 pen), Newsome 3, Bowen 2, Eadie 2, Goss 2, Milligan 2, Ullathorne 2, Bradshaw 1, Newman 1, Sheron 1, Sutch 1, own goal 1.
*Coca-Cola Cup (9):* Polston 2, Adams 1, Bradshaw 1 (pen), Eadie 1, Newman 1, Prior 1, Sheron 1, own goal 1.
*FA Cup (4):* Sheron 2, Crook 1, Eadie 1.

| Gunn B. 21 | Bradshaw C. 25 + 1 | Bowen M.R. 34 + 2 | Newsome J. 35 | Polston J.D. 38 | Newman R.N. 23 + 9 | Crook I.S. 33 + 1 | Ullathorne R. 27 | Robins M.G. 14 + 3 | Ekoku E. 5 + 1 | Goss J. 19 + 6 | Adams N.J. 23 + 10 | Sutch D. 20 + 10 | Eadie D.M. 22 + 4 | Akinbiyi A.P. 6 + 7 | Sheron M.N. 17 + 4 | Milligan M.J. 25 + 1 | Prior S. 12 + 5 | Wright J. 1 + 1 | O'Neill K.P. — + 1 | Cureton J. 9 + 8 | Ward A.S. 25 | Marshall A.J. 20 + 1 | Tracey S.P. 1 | Johnson A.J. 6 + 1 | Megson G.J. 1 | Match No. |
|---|---|---|---|---|---|---|---|---|---|---|---|---|---|---|---|---|---|---|---|---|---|---|---|---|---|---|
| 1 | 2 | 3 | 4 | 5 | 6 | 7 | 8 | 9 | *10* | 11 | 12 | 14 | | | | | | | | | | | | | | 1 |
| 1 | 2 | 3 | 4 | 5 | | 7 | 8 | 9 | 10 | 6 | 11 | | 12 | | | | | | | | | | | | | 2 |
| 1 | 2 | 3 | 4 | 5 | 12 | 7 | 8 | 9 | *10* | 6 | 11 | | | 14 | | | | | | | | | | | | 3 |
| 1 | 2 | 3 | 4 | 5 | 12 | 7 | 8 | 9 | | 6 | 11 | | | *10* | 14 | | | | | | | | | | | 4 |
| 1 | 2 | 3 | 4 | 5 | 9 | 7 | 8 | 12 | 10 | 6 | *11* | 14 | | | | | | | | | | | | | | 5 |
| 1 | 2 | 3 | 4 | 5 | 9 | *7* | | | 12 | 6 | 11 | | 14 | | 10 | 8 | | | | | | | | | | 6 |
| 1 | 2 | 3 | 4 | 5 | 9 | 7 | 8 | 12 | | 6 | *11* | | | | 10 | 14 | | | | | | | | | | 7 |
| 1 | 2 | 3 | 4 | 5 | 9 | 6 | | 14 | *10* | 12 | 11 | | 7 | | | 8 | | | | | | | | | | 8 |
| 1 | 2 | 3 | *4* | | 5 | 6 | | 9 | | 12 | 11 | | 7 | | 10 | 8 | 14 | | | | | | | | | 9 |
| 1 | *2* | 3 | | | 4 | 6 | | 9 | | | 11 | | 7 | 12 | 10 | 8 | 5 | 14 | | | | | | | | 10 |
| 1 | | 3 | 4 | 5 | 12 | 6 | | 9 | | 14 | *11* | | 7 | | 10 | 8 | | 2 | | | | | | | | 11 |
| 1 | | 3 | | 5 | 8 | 12 | 6 | | | 11 | 14 | 2 | | *9* | 10 | 7 | 4 | | | | | | | | | 12 |
| 1 | | 3 | | 5 | *2* | 7 | | 9 | | 4 | 11 | 12 | | 10 | | 8 | 6 | | 14 | | | | | | | 13 |
| 1 | | 3 | | 5 | 8 | 7 | | 9 | | 6 | 11 | 2 | | | | 10 | 4 | | | 12 | | | | | | 14 |
| 1 | | 3 | 5 | 2 | 8 | 4 | | 9 | | 12 | *11* | 14 | 7 | | | 10 | 6 | | | | | | | | | 15 |
| 1 | | 3 | 4 | 5 | 9 | 6 | | | | 12 | 11 | 2 | 7 | | *10* | 8 | | | | 14 | | | | | | 16 |
| 1 | 2 | 3 | 4 | 5 | 8 | 10 | 6 | 9 | | 11 | | 7 | | | | | | | | 12 | | | | | | 17 |
| 1 | 2 | | 4 | 5 | 12 | 6 | 3 | *9* | | | | 7 | 11 | | | 8 | | | | 14 | 10 | | | | | 18 |
| 1 | 2 | 12 | 4 | 5 | 14 | *6* | 3 | 9 | | | | 7 | 11 | | | 8 | | | | | 10 | | | | | 19 |
| 1 | | 2 | 4 | 5 | 12 | 6 | 3 | 9 | | 11 | 14 | *7* | 8 | | | | | | | | 10 | | | | | 20 |
| *1* | | | 4 | 5 | 8 | 6 | 3 | | | 11 | 12 | 2 | | | 9 | | | | | 7 | 10 | 15 | | | | 21 |
| | | | 4 | 5 | 12 | 7 | 3 | | | 6 | 11 | 2 | | | *9* | 8 | | | | 14 | 10 | 1 | | | | 22 |
| | | | | 5 | *4* | 7 | 3 | | | 11 | 12 | 2 | 14 | | 9 | 8 | 6 | | | | 10 | 1 | | | | 23 |
| | | 3 | 4 | 5 | | 7 | 8 | | | 6 | *11* | 2 | | 12 | 9 | | 14 | | | | 10 | 1 | | | | 24 |
| | | 3 | 4 | 5 | 8 | | | | | | 11 | 2 | 12 | | 9 | 7 | 6 | | | | 10 | | 1 | | | 25 |
| | | 3 | 4 | 5 | | 7 | 6 | | | 12 | 14 | *2* | 11 | | 9 | 8 | | | | | 10 | 1 | | | | 26 |
| | 2 | 3 | 4 | | | 7 | 6 | | | 11 | 14 | 12 | 8 | | 9 | | *5* | | | | 10 | 1 | | | | 27 |
| | 2 | 3 | 4 | 5 | | | | | | | 7 | | 11 | | 9 | 8 | | | | | 10 | 1 | | 6 | | 28 |
| | 2 | 3 | 4 | 5 | | | | | | | 7 | 12 | 11 | | 9 | *8* | | | | 14 | 10 | 1 | | 6 | | 29 |
| | 2 | 3 | | 5 | 4 | | | | | | 7 | | 11 | | 12 | 8 | 14 | | | *9* | 10 | 1 | | 6 | | 30 |
| | *2* | 3 | 4 | 5 | 12 | 7 | 6 | | | | | 8 | 11 | | | | | | | 9 | 10 | 1 | | 14 | | 31 |
| | | | 4 | 5 | 8 | | 3 | | | | 12 | 2 | *11* | 14 | | | 6 | | | 9 | 10 | 1 | | 7 | | 32 |
| | | | | 5 | 4 | | 3 | | | | 12 | 2 | 11 | 14 | | 8 | 6 | | | *9* | 10 | 1 | | 7 | | 33 |
| | | 3 | 4 | 5 | 12 | 2 | 6 | | | | *7* | 14 | 11 | | | 8 | | | | 9 | 10 | 1 | | | | 34 |
| | 2 | 3 | 4 | | 5 | | 6 | | | | *7* | 12 | 11 | | | | | | | 9 | 10 | 1 | | 8 | | 35 |
| | 2 | 12 | 4 | 5 | 8 | | 3 | | | | | 7 | 11 | | | | 14 | | | 9 | 10 | 1 | | | *6* | 36 |
| | 2 | 3 | 4 | *5* | | 7 | 8 | | | | | 12 | 11 | | | 10 | 6 | | | 14 | 9 | 1 | | | | 37 |
| | 2 | 3 | 4 | 5 | | 6 | | | | | 7 | | 11 | 14 | | 8 | 12 | | | *9* | 10 | 1 | | | | 38 |
| | 2 | 3 | 4 | 5 | 11 | 7 | | | | | | 12 | | 14 | *9* | 8 | 6 | | | | 10 | 1 | | | | 39 |
| | *2* | 3 | 4 | 5 | | 11 | 6 | | | | 12 | 7 | | 9 | | 8 | | | | 14 | 10 | 1 | | | | 40 |
| | 12 | 3 | 4 | 5 | 2 | 11 | 8 | | | 6 | | 7 | | *9* | 14 | | | | | | 10 | 1 | | | | 41 |
| | 2 | 3 | 4 | 5 | | 7 | 8 | | | 6 | | 11 | | 9 | 12 | | | | | | 10 | 1 | | | | 42 |

**Coca-Cola Cup**

| | | |
|---|---|---|
| Second Round | Swansea C (h) | 3-0 |
| | (a) | 0-1 |
| Third Round | Tranmere R (a) | 1-1 |
| | (h) | 4-2 |
| Fourth Round | Notts Co (h) | 1-0 |
| Fifth Round | Bolton W (a) | 0-1 |

**FA Cup**

| | | |
|---|---|---|
| Third Round | Grimsby T (a) | 1-0 |
| Fourth Round | Coventry C (a) | 0-0 |
| | (h) | 3-1 |
| Fifth Round | Everton (a) | 0-5 |

NOTTINGHAM FOREST 1994–95 *Back row (left to right):* Des Lyttle, Gary Crosby, Steven Stone, Vance Warner, Neil Webb, Gary Bull, Kingsley Black, Steven Howe.
*Centre row:* Liam O'Kane (Coach), Richard Money (Reserve Coach), Alf Haaland, Carl Tiler, Mark Crossley, Jason Lee, Robert Rosario, Tommy Wright, Lars Bohinen, Steven Chettle, John Haselden (Physio), Peter Edwards (Fitness Coach).
*Front row:* Scot Gemmill, Brian Laws, Stan Collymore, Brian Roy, Frank Clark (Manager), Alan Hill (Assistant Manager), Stuart Pearce, Ian Woan, David Philips, Colin Cooper.

# FA Premiership **NOTTINGHAM FOREST**

***City Ground, Nottingham NG2 5FJ.*** Telephone: (0115) 9526000. Fax: (0115) 9526003. Information Desk: (0115) 9526016. Commercial Office: (0115) 9526006. Commercial Office Fax: (0115) 9526007. Ticket Office: (0115) 9526002. Souvenir Shop: (0115) 9526026. Junior Reds: (0115) 9526001. Lottery Office: (0115) 9526005.

***Ground capacity:*** 30,539.

***Record attendance:*** 49,946 v Manchester U, Division 1, 28 October 1967.

***Record receipts:*** £272,735 v Sheffield W, FA Cup 3rd rd replay, 19 January 1994.

***Pitch measurements:*** 115yd × 78yd.

***Chairman:*** Fred Reacher. ***Vice-Chairman:*** I. I. Korn.

***Directors:*** G. E. Macpherson, J. M. Smith, C. Wootton, K. Gibson, R. A. Fairhall.

***Manager:*** Frank Clark. ***Assistant Manager:*** Alan Hill.

***Secretary:*** Paul White. ***Commercial Manager:*** David Pullan.

***Coach:*** Liam O'Kane. ***Physio:*** John Haselden.

***Year Formed:*** 1865. ***Turned Professional:*** 1889. ***Ltd Co.:*** 1982.

***Club Nickname:*** 'Reds'.

***Previous Grounds:*** 1865, Forest Racecourse; 1879, The Meadows; 1880, Trent Bridge Cricket Ground; 1882, Parkside, Lenton; 1885, Gregory, Lenton; 1890, Town Ground; 1898, City Ground.

***Foundation:*** One of the oldest football clubs in the world, Nottingham Forest was formed at a meeting in the Clinton Arms in 1865. Known originally as the Forest Football Club, the game which first drew the founders together was "shinney" a form of hockey. When they determined to change to football in 1865, one of their first moves was to buy a set of red caps to wear on the field.

***First Football League game:*** 3 September, 1892, Division 1, v Everton (a) D 2-2 – Brown; Earp, Scott; Hamilton, A. Smith, McCracken; McCallum, W. Smith, Higgins (2), Pike, McInnes.

***Record League Victory:*** 12–0 v Leicester Fosse, Division 1, 12 April 1909 – Iremonger; Dudley, Maltby; Hughes (1), Needham, Armstrong; Hooper (3), Marrison, West (3), Morris (2), Spouncer (3 incl. 1p).

***Record Cup Victory:*** 14–0 v Clapton (away), FA Cup, 1st rd, 17 January 1891 – Brown; Earp, Scott; A. Smith, Russell, Jeacock; McCallum (2), 'Tich' Smith (1), Higgins (5), Lindley (4), Shaw (2).

***Record Defeat:*** 1–9 v Blackburn R, Division 2, 10 April 1937.

***Most League Points (2 for a win):*** 70, Division 3 (S), 1950–51.

***Most League Points (3 for a win):*** 83, Division 1, 1993–94.

***Most League Goals:*** 110, Division 3 (S), 1950–51.

***Highest League Scorer in Season:*** Wally Ardron, 36, Division 3 (S), 1950–51.

***Most League Goals in Total Aggregate:*** Grenville Morris, 199, 1898–1913.

***Most Capped Player:*** Stuart Pearce, 59, England.

***Most League Appearances:*** Bob McKinlay, 614, 1951–70.

***Record Transfer Fee Received:*** £8,500,000 from Liverpool for Stan Collymore, June 1995.

***Record Transfer Fee Paid:*** £2,900,000 to Foggia for Bryan Roy, August 1994.

***Football League Record:*** 1892 Elected to Division 1; 1906–07 Division 2; 1907–11 Division 1; 1911–22 Division 2; 1922–25 Division 1; 1925–49 Division 2; 1949–51 Division 3 (S); 1951–57 Division 2; 1957–72 Division 1; 1972–77 Division 2; 1977–92 Division 1; 1992–93 FA Premier League; 1993–94 Division 1; 1994– FA Premier League.

***Honours:*** *Football League:* Division 1 – Champions 1977–78; Runners-up 1966–67, 1978–79; Division 2 – Champions 1906–07, 1921–22; Runners-up 1956–57; Division 3 (S) – Champions 1950–51. *FA Cup:* Winners 1898, 1959; Runners-up 1991. *Anglo-Scottish Cup:* Winners 1977; *Football League Cup:* Winners 1978, 1979, 1989, 1990; Runners-up 1980. *Simod Cup:* Winners 1989. *Zenith Data Systems Cup:* Winners: 1992. **European Competitions:** *Fairs Cup:* 1961–62, 1967–68. *European Cup:* 1978–79 (winners), 1979–80 (winners), 1980–81. *Super Cup:* 1979–80 (winners), 1980–81 (runners-up). *World Club Championship:* 1980. *UEFA Cup:* 1983–84, 1984–85.

***Colours:*** Red shirts with black shoulders, white shorts, red stockings. **Change colours:** All blue/green.

## NOTTINGHAM FOREST 1994–95 LEAGUE RECORD

| *Match No.* | *Date* | *Venue* | *Opponents* | *Result* | *H/T Score* | *Lg. Pos.* | *Goalscorers* | *Attendance* |
|---|---|---|---|---|---|---|---|---|
| 1 | Aug 20 | A | Ipswich T | W 1-0 | 1-0 | — | Roy | 18,763 |
| 2 | 22 | H | Manchester U | D 1-1 | 1-1 | — | Collymore | 22,072 |
| 3 | 27 | H | Leicester C | W 1-0 | 1-0 | 4 | Collymore | 21,601 |
| 4 | 30 | A | Everton | W 2-1 | 1-0 | — | Hinchcliffe (og), Cooper | 26,689 |
| 5 | Sept 10 | H | Sheffield W | W 4-1 | 1-0 | 2 | Black, Bohinen, Pearce (pen), Roy | 22,022 |
| 6 | 17 | A | Southampton | D 1-1 | 1-0 | 3 | Collymore | 14,185 |
| 7 | 24 | A | Tottenham H | W 4-1 | 1-1 | 3 | Stone, Roy 2, Bohinen | 24,558 |
| 8 | Oct 2 | H | QPR | W 3-2 | 0-0 | 2 | Black, Roy, Collymore | 21,449 |
| 9 | 8 | A | Manchester C | D 3-3 | 1-1 | 2 | Collymore, Dibble (og), Woan | 23,150 |
| 10 | 17 | H | Wimbledon | W 3-1 | 1-0 | — | Bohinen, Collymore, Woan | 20,287 |
| 11 | 22 | A | Aston Villa | W 2-0 | 1-0 | 2 | Pearce (pen), Stone | 29,217 |
| 12 | 29 | H | Blackburn R | L 0-2 | 0-1 | 2 | | 22,131 |
| 13 | Nov 5 | A | Liverpool | L 0-1 | 0-1 | 4 | | 33,329 |
| 14 | 7 | H | Newcastle U | D 0-0 | 0-0 | — | | 22,102 |
| 15 | 19 | H | Chelsea | L 0-1 | 0-1 | 5 | | 22,092 |
| 16 | 26 | A | Leeds U | L 0-1 | 0-0 | 5 | | 37,709 |
| 17 | Dec 3 | H | Arsenal | D 2-2 | 1-0 | 5 | Pearce (pen), Roy | 21,662 |
| 18 | 10 | H | Ipswich T | W 4-1 | 4-1 | 5 | Collymore, Gemmill, Haaland, Pearce | 21,340 |
| 19 | 17 | A | Manchester U | W 2-1 | 1-0 | 4 | Collymore, Pearce | 43,744 |
| 20 | 26 | A | Coventry C | D 0-0 | 0-0 | 5 | | 19,116 |
| 21 | 27 | H | Norwich C | W 1-0 | 0-0 | — | Bohinen | 21,010 |
| 22 | 31 | A | West Ham U | L 1-3 | 0-3 | 5 | McGregor | 20,644 |
| 23 | Jan 2 | H | Crystal Palace | W 1-0 | 0-0 | 4 | Bull | 21,326 |
| 24 | 14 | A | Blackburn R | L 0-3 | 0-0 | 4 | | 27,510 |
| 25 | 21 | H | Aston Villa | L 1-2 | 0-1 | 5 | Collymore (pen) | 24,598 |
| 26 | 25 | A | Chelsea | W 2-0 | 1-0 | — | Collymore 2 | 17,890 |
| 27 | Feb 4 | H | Liverpool | D 1-1 | 1-0 | 5 | Collymore | 25,418 |
| 28 | 11 | A | Newcastle U | L 1-2 | 0-0 | 5 | Lee | 34,471 |
| 29 | 21 | A | Arsenal | L 0-1 | 0-0 | — | | 35,441 |
| 30 | 26 | A | QPR | D 1-1 | 0-0 | 5 | Stone | 13,363 |
| 31 | Mar 4 | H | Tottenham H | D 2-2 | 0-0 | 5 | Bohinen, Lee | 28,711 |
| 32 | 8 | H | Everton | W 2-1 | 1-1 | — | Collymore, Pearce | 24,526 |
| 33 | 11 | A | Leicester C | W 4-2 | 1-1 | 5 | Pearce (pen), Collymore, Woan, Lee | 20,423 |
| 34 | 18 | H | Southampton | W 3-0 | 1-0 | 5 | Roy 2, Collymore | 24,146 |
| 35 | 22 | H | Leeds U | W 3-0 | 3-0 | — | Roy 2, Collymore | 26,299 |
| 36 | Apr 1 | A | Sheffield W | W 7-1 | 2-0 | 4 | Pearce, Woan, Roy 2, Collymore 2, Bohinen | 30,060 |
| 37 | 8 | H | West Ham U | D 1-1 | 0-0 | 4 | Collymore | 28,361 |
| 38 | 12 | A | Norwich C | W 1-0 | 0-0 | — | Stone | 19,005 |
| 39 | 17 | H | Coventry C | W 2-0 | 2-0 | 3 | Woan, Collymore | 26,253 |
| 40 | 29 | A | Crystal Palace | W 2-1 | 1-0 | 3 | Roy, Collymore | 16,335 |
| 41 | May 6 | H | Manchester C | W 1-0 | 1-0 | 3 | Collymore | 28,882 |
| 42 | 13 | A | Wimbledon | D 2-2 | 1-2 | 3 | Phillips, Stone | 15,341 |

**Final League Position: 3**

### GOALSCORERS

*League (72):* Collymore 22 (1 pen), Roy 13, Pearce 8 (4 pens), Bohinen 6, Stone 5, Woan 5, Lee 3, Black 2, Bull 1, Cooper 1, Gemmill 1, Haaland 1, McGregor 1, Phillips 1, own goals 2.
*Coca-Cola Cup (5):* Collymore 2, Roy 2, Pearce 1.
*FA Cup (3):* Bohinen 1, Collymore 1, Gemmill 1.

| Crossley M.G. 42 | Lyttle D. 38 | Pearce S. 36 | Cooper C.T. 35 | Chettle S. 41 | Stone S.B. 41 | Phillips D.O. 38 | Gemmill S. 19 | Lee J.B. 5 + 17 | Woan I.S. 35 + 2 | Roy B. 37 | Bohinen L. 30 + 4 | Rosario R.M. — + 1 | Collymore S.V. 37 | Black K. 5 + 5 | Haaland A-I.R. 18 + 2 | McGregor P.A. — + 11 | Warner V. 1 | Bull G.W. 1 | Tiler C. 3 | Match No. |
|---|---|---|---|---|---|---|---|---|---|---|---|---|---|---|---|---|---|---|---|---|
| 1 | 2 | 3 | 4 | 5 | 6 | 7 | 8 | 9 | 10 | *11* | 12 | 14 | | | | | | | | 1 |
| 1 | 2 | 3 | 4 | 5 | 6 | 7 | 8 | | 11 | 9 | 12 | | 10 | | | | | | | 2 |
| 1 | 2 | 3 | 4 | 5 | 6 | 7 | 8 | | 11 | 9 | | | 10 | | | | | | | 3 |
| 1 | 2 | 3 | 4 | 5 | 6 | 7 | 8 | | 11 | 9 | 12 | | 10 | | | | | | | 4 |
| 1 | 2 | 3 | 4 | 5 | 6 | 7 | | | | 8 | 9 | | 10 | 11 | | | | | | 5 |
| 1 | 2 | 3 | 4 | | 6 | 7 | | | | 8 | 9 | | 10 | 11 | 5 | | | | | 6 |
| 1 | 2 | 3 | 4 | 5 | 6 | 7 | | | | 8 | 9 | | 10 | 11 | 12 | | | | | 7 |
| 1 | 2 | 3 | 4 | 5 | 6 | 7 | | | | 8 | 9 | | 10 | 11 | | | | | | 8 |
| 1 | | 3 | 4 | 5 | 6 | 7 | 8 | 12 | 14 | | 9 | | 10 | *11* | 2 | | | | | 9 |
| 1 | | 3 | 4 | 5 | 6 | 7 | | | 11 | 8 | 9 | | 10 | | 2 | | | | | 10 |
| 1 | | 3 | 4 | 5 | 6 | 7 | | 12 | 11 | 8 | 9 | | 10 | | 2 | | | | | 11 |
| 1 | 2 | 3 | 4 | 5 | 6 | 7 | | 10 | 11 | 8 | 9 | | | 12 | | | | | | 12 |
| 1 | 2 | 3 | 4 | 5 | 6 | 7 | | 10 | 11 | 8 | 9 | | | | | | | | | 13 |
| 1 | 2 | 3 | 4 | 5 | 6 | 7 | | | 11 | 8 | 9 | | 10 | 12 | | | | | | 14 |
| 1 | 2 | 3 | 4 | 5 | 6 | 7 | | 12 | 11 | 8 | 9 | | 10 | | | | | | | 15 |
| 1 | 2 | 3 | 4 | 5 | 6 | 7 | | 12 | 11 | 8 | 9 | | 10 | | | | | | | 16 |
| 1 | 2 | 3 | | 5 | | 4 | 7 | | 11 | 8 | 9 | | 10 | 12 | 6 | | | | | 17 |
| 1 | 2 | 3 | | 5 | 6 | | 7 | 12 | 11 | 8 | *9* | | 10 | | 4 | 14 | | | | 18 |
| 1 | 2 | 3 | | 5 | 6 | 7 | 8 | | 11 | 9 | 12 | | 10 | | 4 | | | | | 19 |
| 1 | 2 | 3 | 4 | 5 | 6 | 7 | *8* | | 11 | | 9 | | 10 | | 12 | 14 | | | | 20 |
| 1 | 2 | 3 | 4 | 5 | 6 | | | | 11 | 8 | 9 | | 10 | 12 | 7 | | | | | 21 |
| 1 | 2 | 3 | 4 | 5 | 6 | | | | 11 | 8 | 9 | | 10 | 12 | 7 | 14 | | | | 22 |
| 1 | 2 | 3 | | 5 | 6 | | 8 | | 11 | 10 | | | | | 7 | 12 | 4 | 9 | | 23 |
| 1 | 2 | | | 5 | 6 | 7 | 8 | | 11 | 9 | | | 10 | | 3 | 12 | | | 4 | 24 |
| 1 | 2 | | | 5 | 6 | 7 | | | 11 | 8 | 9 | | 10 | | 3 | | | | 4 | 25 |
| 1 | 2 | | | 5 | 6 | 7 | 8 | | | 11 | 9 | | 10 | | 4 | 12 | | | 3 | 26 |
| 1 | 2 | | 4 | 5 | 6 | 3 | 8 | 12 | 11 | 9 | | | 10 | | 7 | | | | | 27 |
| 1 | 2 | 3 | 4 | 5 | 6 | 7 | 8 | 12 | 11 | | | | 10 | | 9 | | | | | 28 |
| 1 | 2 | 3 | 4 | 5 | 6 | 7 | 8 | 10 | 11 | | 9 | | | | | 12 | | | | 29 |
| 1 | 2 | | 4 | 5 | 6 | 3 | 8 | | 12 | 11 | 9 | | 10 | | 7 | | | | | 30 |
| 1 | 2 | | 4 | 5 | 6 | 3 | | 12 | 11 | 8 | 9 | | 10 | | 7 | | | | | 31 |
| 1 | 2 | 3 | 4 | 5 | 6 | 7 | | 12 | 11 | 8 | 9 | | 10 | | | | | | | 32 |
| 1 | 2 | 3 | 4 | 5 | 6 | 7 | | 12 | 11 | 8 | 9 | | 10 | | | | | | | 33 |
| 1 | | 3 | 4 | 5 | 6 | 7 | | 12 | 11 | 8 | 9 | | 10 | | 2 | | | | | 34 |
| 1 | 2 | 3 | 4 | 5 | 6 | 7 | | 12 | 11 | 8 | 9 | | 10 | | | 14 | | | | 35 |
| 1 | 2 | 3 | 4 | 5 | 6 | 7 | | | 11 | 8 | 9 | | 10 | | | 12 | | | | 36 |
| 1 | 2 | 3 | 4 | 5 | 6 | 7 | | 12 | 11 | 8 | *9* | | 10 | | | 14 | | | | 37 |
| 1 | 2 | 3 | 4 | 5 | 6 | 7 | | 12 | 11 | 8 | 9 | | 10 | | | | | | | 38 |
| 1 | 2 | 3 | 4 | 5 | 6 | 7 | | 12 | *11* | 8 | 9 | | 10 | | | 14 | | | | 39 |
| 1 | 2 | 3 | 4 | 5 | 6 | 7 | 8 | 12 | 11 | 9 | | | 10 | | | | | | | 40 |
| 1 | 2 | 3 | 4 | 5 | 6 | 7 | 8 | 12 | 11 | 9 | | | 10 | | | | | | | 41 |
| 1 | 2 | 3 | 4 | 5 | 6 | 7 | 8 | 9 | 11 | | | | 10 | | | | | | | 42 |

**Coca-Cola Cup**

| | | |
|---|---|---|
| Second Round | Hereford U (h) | 2-1 |
| | (a) | 0-0 |
| Third Round | Wolverhampton W (a) | 3-2 |
| Fourth Round | Millwall (h) | 0-2 |

**FA Cup**

| | | |
|---|---|---|
| Third Round | Plymouth Arg (h) | 2-0 |
| Fourth Round | Crystal Palace (h) | 1-2 |

4
5
HARP LAGER

NOTTS COUNTY 1994–95 *Back row (left to right):* Tony Agana, Shaun Murphy, Steve Cherry, Paul Reece, Steve Slawson, Gary McSwegan.
*Centre row:* Wayne Jones (Assistant Manager), Tommy Gallagher, Chris Short, Michael Simpson, Paul Cox, Paul Sherlock, Richard Walker, Gary Lund, Dean Yates, Gary Mills, Rob Matthews, Dennis Petitt (Physio), John Gaunt (Youth Coach).
*Front row:* Peter Butler, Michael Johnson, Michael Emenalo, Dean Thomas, Derek Pavis (Chairman), Russell Slade (Manager), Phil Turner, Paul Devlin, Nigel Jemson, Andy Legg.

# Division 2 NOTTS COUNTY

***County Ground, Meadow Lane, Nottingham NG2 3HJ.*** Telephone: (0115) 9529000. Fax: (0115) 9553994. Ticket office: (0115) 9557210. Clubline: 0891 888684. Football in the Community: (0115) 9863656. Supporters Club: (0115) 9557255.

***Ground capacity:*** 20,300.

***Record attendance:*** 47,310 v York C, FA Cup 6th rd, 12 March 1955.

***Record receipts:*** £124,539.10 v Manchester C, FA Cup 6th rd, 16 February 1991.

***Pitch measurements:*** 114yd × 74yd.

***Chairman:*** D. C. Pavis. ***Vice-Chairman:*** J. Mounteney.

***Directors:*** W. A. Hopcroft, D. Ward, F. Sherwood (President), Mrs V. Pavis.

***Manager:*** Colin Murphy. ***Assistant Manager:*** Steve Thompson. ***Commerical Manager:*** Helen Marsh.

***Coach:*** D. Thomas. ***Chief Executive:*** Neal Hook MCIM. AMLD.

***Physio:*** Dennis Pettitt.

***Year Formed:*** 1862 **(see Foundation).*

***Turned Professional:*** 1885. ***Ltd Co.:*** 1888.

***Club Nickname:*** 'Magpies'.

***Previous Grounds:*** 1862, The Park; 1864, The Meadows; 1877, Beeston Cricket Ground; 1880, Castle Ground; 1883, Trent Bridge; 1910, Meadow Lane.

***Foundation:*** For many years the foundation date of the Football League's oldest club was given as 1862 and the club celebrated its centenary in 1962. However, the researches of Keith Warsop have since shown that the club was on a very haphazard basis at that time, playing little more than practice matches. The meeting which put it on a firm footing was held at the George IV Hotel in December 1864, when they became known as the Notts Football Club.

***First Football League game:*** 15 September, 1888, Football League, v Everton (a) L 1-2 – Holland; Guttridge, McLean; Brown, Warburton, Shelton; Hodder, Harker, Jardine, Moore (1), Wardle.

***Record League Victory:*** 11–1 v Newport C, Division 3 (S), 15 January 1949 – Smith; Southwell, Purvis; Gannon, Baxter, Adamson; Houghton (1), Sewell (4), Lawton (4), Pimbley, Johnston (2).

***Record Cup Victory:*** 15–0 v Rotherham T (at Trent Bridge), FA Cup, 1st rd, 24 October 1885 – Sherwin; Snook, H. T. Moore; Dobson (1), Emmett (1), Chapman; Gunn (1), Albert Moore (2), Jackson (3), Daft (2), Cursham (4). (1 og).

***Record Defeat:*** 1–9 v Blackburn R, Division 1, 16 November, 1889 and v Aston Villa, Division 1, 29 September, 1888 and v Portsmouth, Division 2, 9 April, 1927.

***Most League Points (2 for a win):*** 69, Division 4, 1970–71.

***Most League Points (3 for a win):*** 87, Division 3, 1989–90.

***Most League Goals:*** 107, Division 4, 1959–60.

***Highest League Scorer in Season:*** Tom Keetley, 39, Division 3 (S), 1930–31.

***Most League Goals in Total Aggregate:*** Les Bradd, 124, 1967–78.

***Most Capped Player:*** Kevin Wilson, 15 (42), Northern Ireland.

***Most League Appearances:*** Albert Iremonger, 564, 1904–26.

***Record Transfer Fee Received:*** £2,500,000 from Derby Co for Craig Short, September 1992.

***Record Transfer Fee Paid:*** £685,000 to Sheffield U for Tony Agana, November 1991.

***Football League Record:*** 1888 Founder Member of the Football League; 1893–97 Division 2; 1897–1913 Division 1; 1913–14 Division 2; 1914–20 Division 1; 1920–23 Division 2; 1923–26 Division 1; 1926–30 Division 2; 1930–31 Division 3 (S); 1931–35 Division 2; 1935–50 Division 3 (S); 1950–58 Division 2; 1958–59 Division 3; 1959–60 Division 4; 1960–64 Division 3; 1964–71 Division 4; 1971–73 Division 3; 1973–81 Division 2; 1981–84 Division 1; 1984–85 Division 2; 1985–90 Division 3; 1990–91 Division 2; 1991–95 Division 1; 1995– Division 2.

***Honours: Football League:*** Division 1 best season: 3rd, 1890–91, 1900–01; Division 2 – Champions 1896–97, 1913–14, 1922–23; Runners-up 1894–95, 1980–81; Division 3 (S) – Champions 1930–31, 1949–50; Runners-up 1936–37; Division 3 – Runners-up 1972-73; Division 4 – Champions 1970–71; Runners-up 1959–60. *FA Cup:* Winners 1894; Runners-up 1891. *Football League Cup:* best season: 5th rd, 1964, 1973, 1976. *Anglo-Italian Cup:* Winners; 1995; Runners-up 1994.

***Colours:*** Black and white striped shirts, white shorts, black stockings. **Change colours:** Tartan shirts, black shorts, tartan stockings.

## NOTTS COUNTY 1994–95 LEAGUE RECORD

| Match No. | Date | | Venue | Opponents | Result | | H/T Score | Lg. Pos. | Goalscorers | Attendance |
|---|---|---|---|---|---|---|---|---|---|---|
| 1 | Aug | 13 | A | Portsmouth | L | 1-2 | 0-1 | — | Sherlock | 10,487 |
| 2 | | 21 | H | Wolverhampton W | D | 1-1 | 1-0 | — | Simpson | 8569 |
| 3 | | 27 | A | Sheffield U | W | 3-1 | 2-0 | 10 | McSwegan 2, Lund | 15,301 |
| 4 | | 30 | H | Oldham Ath | L | 1-3 | 1-1 | — | McSwegan | 6603 |
| 5 | Sept | 3 | H | Swindon T | L | 0-1 | 0-1 | 19 | | 6537 |
| 6 | | 10 | A | Bristol C | L | 1-2 | 1-1 | 22 | Jemson | 6670 |
| 7 | | 13 | A | Barnsley | D | 1-1 | 0-0 | — | Lund | 3928 |
| 8 | | 17 | H | Stoke C | L | 0-2 | 0-1 | 23 | | 8281 |
| 9 | | 24 | H | Charlton Ath | D | 3-3 | 2-1 | 24 | Agana, Lund, Sturgess (og) | 5726 |
| 10 | Oct | 1 | A | Reading | L | 0-2 | 0-1 | 24 | | 7465 |
| 11 | | 8 | H | Port Vale | D | 2-2 | 1-0 | 23 | Williams, Agana | 6903 |
| 12 | | 15 | A | Watford | L | 1-3 | 0-2 | 23 | Williams | 7008 |
| 13 | | 23 | H | Derby Co | D | 0-0 | 0-0 | 24 | | 6389 |
| 14 | | 29 | A | Burnley | L | 1-2 | 0-1 | 24 | Davis (og) | 12,876 |
| 15 | Nov | 1 | A | Southend U | L | 0-1 | 0-1 | — | | 4302 |
| 16 | | 5 | H | Sunderland | W | 3-2 | 2-0 | 24 | Devlin 2, Legg | 8890 |
| 17 | | 19 | A | Bolton W | L | 0-2 | 0-1 | 24 | | 11,698 |
| 18 | | 26 | H | WBA | W | 2-0 | 1-0 | 24 | Turner, Lund | 10,088 |
| 19 | Dec | 3 | A | Derby Co | D | 0-0 | 0-0 | 24 | | 14,278 |
| 20 | | 6 | H | Tranmere R | W | 1-0 | 0-0 | — | Devlin | 4703 |
| 21 | | 10 | A | Wolverhampton W | L | 0-1 | 0-0 | 24 | | 25,786 |
| 22 | | 17 | H | Portsmouth | L | 0-1 | 0-0 | 24 | | 6382 |
| 23 | | 26 | H | Millwall | L | 0-1 | 0-0 | 24 | | 6758 |
| 24 | | 28 | A | Middlesbrough | L | 1-2 | 1-2 | — | McSwegan | 21,558 |
| 25 | | 31 | H | Luton T | L | 0-1 | 0-0 | 24 | | 6249 |
| 26 | Jan | 14 | H | Burnley | W | 3-0 | 0-0 | 24 | White, Devlin, McSwegan | 8702 |
| 27 | | 21 | A | Sunderland | W | 2-1 | 1-0 | 24 | Matthews, Lund | 14,334 |
| 28 | | 28 | A | Grimsby T | L | 1-2 | 0-1 | 24 | White | 5161 |
| 29 | Feb | 4 | A | Tranmere R | L | 2-3 | 0-1 | 24 | Legg, Devlin (pen) | 6105 |
| 30 | | 7 | H | Bolton W | D | 1-1 | 0-0 | — | Matthews | 7553 |
| 31 | | 11 | H | Southend U | D | 2-2 | 1-1 | 24 | Legg, Matthews | 6768 |
| 32 | | 18 | A | WBA | L | 2-3 | 0-1 | 24 | Devlin 2 | 13,748 |
| 33 | | 25 | H | Reading | W | 1-0 | 0-0 | 23 | Agana | 7183 |
| 34 | Mar | 4 | A | Charlton Ath | L | 0-1 | 0-1 | 23 | | 13,638 |
| 35 | | 11 | H | Sheffield U | W | 2-1 | 1-0 | 23 | White, Simpson | 11,102 |
| 36 | | 14 | A | Oldham Ath | D | 1-1 | 0-1 | — | Devlin | 5465 |
| 37 | | 21 | H | Bristol C | D | 1-1 | 0-0 | — | White | 5692 |
| 38 | | 25 | A | Stoke C | L | 1-2 | 0-1 | 24 | White | 10,204 |
| 39 | Apr | 1 | H | Barnsley | L | 1-3 | 1-1 | 24 | Devlin | 6834 |
| 40 | | 8 | A | Luton T | L | 0-2 | 0-1 | 24 | | 6482 |
| 41 | | 15 | H | Middlesbrough | D | 1-1 | 0-0 | 24 | White | 9377 |
| 42 | | 19 | A | Millwall | D | 0-0 | 0-0 | — | | 5471 |
| 43 | | 22 | H | Grimsby T | L | 0-2 | 0-1 | 24 | | 5286 |
| 44 | | 29 | H | Watford | W | 1-0 | 1-0 | 24 | White | 5083 |
| 45 | May | 3 | A | Swindon T | L | 0-3 | 0-1 | — | | 6553 |
| 46 | | 7 | A | Port Vale | D | 1-1 | 0-1 | 24 | McSwegan | 9452 |

**Final League Position: 24**

### GOALSCORERS

*League (45):* Devlin 9 (1 pen), White 7, McSwegan 6, Lund 5, Agana 3, Legg 3, Matthews 3, Simpson 2, Williams 2, Jemson 1, Sherlock 1, Turner 1, own goals 2.
*Coca-Cola Cup (7):* Lund 2, McSwegan 2, Agana 1, Devlin 1, Jemson 1.
*FA Cup (4):* Matthews 2, McSwegan 1, White 1.

| Cherry S.R. 25 | Hoyle C.R. 3 | Johnson M.O. 27 + 4 | Turner P. 37 + 1 | Murphy S.P. 31 + 4 | Yates D.R. 21 | Agana P.A.O. 25 + 6 | Legg A. 32 + 2 | Lund G.J. 17 + 6 | McSwegan G.J. 19 + 3 | Simpson M. 15 + 4 | Sherlock P.G. 2 + 3 | Cox P.R. 3 | Emenalo M. 7 | Devlin P.J. 37 + 3 | Matthews R. 11 + 7 | Gallagher T.D. 7 | Jemson N.B. 5 + 6 | Kuhl M. 2 | Walker R.N. 6 + 1 | Mills G.R. 33 + 1 | Williams J.N. 3 + 2 | Butler P.J.F. 20 | Reece P.J. 11 | Daniel R.C. 5 | Marsden C. 7 | White D.W. 16 + 4 | Kearton J.B. 10 | Nicol S. 19 | Hogg G.J. 17 | Forsyth M.E. 7 | Russell K.J. 9 + 2 | Short C.M. 11 + 2 | Slawson S.M. — + 1 | Galloway M.A. 6 + 1 | Ridgeway I.D. — + 1 | *Match No.* |
|---|---|---|---|---|---|---|---|---|---|---|---|---|---|---|---|---|---|---|---|---|---|---|---|---|---|---|---|---|---|---|---|---|---|---|---|---|
|1|2|3|4|5|6|7|8|9|10|11|12|||||||||||||||||||||||||1|
|1|2||4|5|6|7|8|9|10|11|||3||12|||||||||||||||||||||2|
|1|||4|5|6|7|8|9|10|12||2|3|11||||||||||||||||||||||3|
|1|||4|5||7|8|9|10||2|6|3|11|12|||||||||||||||||||||4|
|1|||4|5|6|12|8|9|10|||2|3|7|11|||||||||||||||||||||5|
|1||5|3||6||8|12|10||||4||9|2|7|11||||||||||||||||||6|
|1||5|4||6||8|12|10|||||9||2|7|11|3|||||||||||||||||7|
|1||5|4||6||8|12|10|11|||3|9||2|7|||||||||||||||||||8|
|1||5|4|3|6|11|8|9|12||2|||7|||10|||||||||||||||||||9|
|1||3|4|6|5|11|8|9||||||7|12||10|||2|||||||||||||||10|
|1||3|4|6|5|11||9||||||7|12||||8|2|10||||||||||||||11|
|1||3||6|5|11||*9*||4||||7|||12||14|2|10|8|||||||||||||12|
|||6|4||5|11||9||||||7|||12||3|2|10|8|1||||||||||||13|
||||4||5|11|9||10|||||7||2|||3||12|8|1|6|||||||||||14|
||||4||5|11|||10||14|||7|9|2|||*6*||12|8|1|3|||||||||||15|
|||6|4||5|11|10||||12|||7|9|2||||||8|1|3|||||||||||16|
|||6|4|5||11||12||||||7|9||||||2||8|1|3|10||||||||||17|
|1||6|4||5|11||9||||||7||10||||2||8||3|||||||||||18|
|1||6|4|12|5|11|3|9|10|||||7||||||2||8|||||||||||||19|
|1||6||12|5|11|3|9|10|||||7||||||2||8|||4||||||||||20|
|1||6|*4*|14|5|11|3|9||||||7|||12|||2||8|||10||||||||||21|
|1||6|4|12|5|11|3|9||||||7|||14|||2||8|||*10*||||||||||22|
|1||6|4||5|11|3||10|||||7||||||2||8||||9|||||||||23|
|1||6|4|*5*||11|3||10||||||14||12|||2||8|||7|9|||||||||24|
|1||6|4|5|||*3*||11|||||7|14||12|||2||8|||10|9|||||||||25|
|1||6|4|5||12|3||10|||||7|11|||||2||8||||9|||||||||26|
|||6|4|5|||3|9||||||7|11|||||2||8||||12|1|10|||||||27|
|||6|4|5|||3|9||||||7|11|||||2||8||||12|1|10|||||||28|
|||11|4|5||9|3|||12||||7||||||*2*|||||8|14|1|10|6||||||29|
|||11|4|5||9|3|||8||||7|12|||||2|||||||1|10|6||||||30|
|||11|4|5||9|3|12||14||||7|8|||||2|||||||1|*10*|6||||||31|
|||11|4|5|||3|14|*9*|12||||7|8|||||2|||||||1|10|6||||||32|
|||12|4|5||14|11|||10||||7|*8*|||||2|||||||1||6|3|9|||||33|
|||12|4|5||*11*||||||||7||||||2||||||14|1|10|6|3|9|8||||34|
|||||5||12|11|||4||||7||||||2||||||8|1|10|6|3|*9*|14||||35|
|||||5||12|11|||4||||7||||||2||||||8|1|10|6|3|*9*|14||||36|
|1||12|14|||9|11|||||||7||||||2||||||8||10|6|5|*4*|3||||37|
|1|||4|5|||*11*||||||9|7||||||12||||||8||10|6|3|14|2||||38|
|1||12|4||||11||*9*|||||7||||||3||||||8||10|6|5||2|14|||39|
|1|6|11|4|5||||||7||||12||||||3||||||8||10|||9|*2*||14||40|
||||4|5||12||||7||||||||||3|||1|||8||10|6||9|2||11||41|
||||*4*|5|||14|||7||||12||||||3|||1|||8||10|6||9|2||11||42|
|||||5|||14|||7||||12||||||3||4|1|||8||10|6||9|*2*||11||43|
|||||5|||||12|7||||9||||||3||4|1|||8||10|6||14|2||*11*||44|
|||||5|||||12|7||||9||||||3||4|1|||8||10|6|||2||*11*|14|45|
|||||5|||||9|7|||||||||4|3|||1|||8||10|6|||2||11||46|

**Coca-Cola Cup**

| | | | |
|---|---|---|---|
| Second Round | Bristol C | (a) | 1-0 |
| | | (h) | 3-0 |
| Third Round | Tottenham H | (h) | 3-0 |
| Fourth Round | Norwich C | (a) | 0-1 |

**FA Cup**

| | | | |
|---|---|---|---|
| Third Round | Manchester C | (h) | 2-2 |
| | | (a) | 2-5 |

OLDHAM ATHLETIC
Sponsored By J-D SPORTS

OLDHAM ATHLETIC 1994–95 *Back row (left to right):* Paul Rickers, John Eyre, Richard Jobson, Jon Hallworth, Ian Olney, Paul Gerrard, Gunnar Halle, Chris Makin, Neil Pointon. *Centre row:* Bill Urmson (Youth Team Coach), Mark Brennan, Richard Graham, Paul Bernard, Ronnie Evans (Kit Manager), Andy Holden (Reserve Team Coach), Jim Cassell (Chief Scout), Darren Beckford, Nicky Banger, Billy Kenny, Colin Harvey (Coach).

*Front row:* Lee Richardson, Rick Holden, Sean McCarthy, Nick Henry, Graeme Sharp (Manager), Steve Redmond, Craig Fleming, Andy Ritchie, Andy Barlow.

# OLDHAM ATHLETIC

***Boundary Park, Oldham OL1 2PA.*** Telephone: (0161) 624 4972. Fax: (0161) 652 6501. Ticket Call: 0891 121582. Commercial Office: (0161) 627 1802. Clubcall: 0891 121142.

***Ground capacity:*** 13,544 (all seated).

***Record attendance:*** 47,671 v Sheffield W, FA Cup 4th rd. 25 January 1930.

***Record receipts:*** £138,680 v Manchester U, FA Premier League, 29 December 1993.

***Pitch measurements:*** 110yd × 74yd.

***President:*** R. Schofield.

***Chairman & Chief Executive:*** I. H. Stott, ***Vice-Chairman:*** D. A. Brierley.

***Directors:*** G. T. Butterworth, R. Adams, D. R. Taylor, P. Chadwick, J. Slevin, N. Holden.

***Manager:*** Graeme Sharp. ***Assistant Manager:*** Colin Harvey.

***Secretary:*** Terry Cale. ***Commercial Manager:*** Alan Hardy. ***Public Relations Office:*** Gordon A. Lawton.

***Coaches:*** Billy Urmson, Andy Holden. ***Physio:*** Alex Moreno MCSP.

***Year Formed:*** 1895. ***Turned Professional:*** 1899. ***Ltd Co.:*** 1906.

***Previous Name:*** 1895, Pine Villa; 1899, Oldham Athletic.

***Club Nickname:*** 'The Latics'.

***Previous Ground:*** Sheepfoot Lane; 1905, Boundary Park.

***Foundation:*** It was in 1895 that John Garland, the landlord of the Featherstall and Junction Hotel, decided to form a football club. As Pine Villa they played in the Oldham Junior League. In 1899 the local professional club Oldham County, went out of existence and one of the liquidators persuaded Pine Villa to take over their ground at Sheepfoot Lane and change their name to Oldham Athletic.

***First Football League game:*** 9 September, 1907, Division 2, v Stoke (a) W 3-1 – Hewitson; Hodson, Hamilton; Fay, Walders, Wilson; Ward, W. Dodds (1), Newton (1), Hancock, Swarbrick (1).

***Record League Victory:*** 11–0 v Southport, Division 4, 26 December 1962 – Hollands; Branagan, Marshall; McCall, Williams, Scott; Ledger (1), Johnstone, Lister (6), Colquhoun (1), Whitaker (3).

***Record Cup Victory:*** 10–1 v Lytham, FA Cup, 1st rd, 28 November 1925 – Gray; Wynne, Grundy; Adlam, Heaton, Naylor (1), Douglas, Pynegar (2), Ormston (2), Barnes (3), Watson (2).

***Record Defeat:*** 4–13 v Tranmere R, Division 3 (N), 26 December 1935.

***Most League Points (2 for a win):*** 62, Division 3, 1973–74.

***Most League Points (3 for a win):*** 88, Division 2, 1990–91.

***Most League Goals:*** 95, Division 4, 1962–63.

***Highest League Scorer in Season:*** Tom Davis, 33, Division 3 (N), 1936–37.

***Most League Goals in Total Aggregate:*** Roger Palmer, 141, 1980–94.

***Most Capped Player:*** Gunnar Halle, (46), Norway.

***Most League Appearances:*** Ian Wood, 525, 1966–80.

***Record Transfer Fee Received:*** £1,700,000 from Aston Villa for Earl Barrett, February 1992.

***Record Transfer Fee Paid:*** £700,000 to Aston Villa for Ian Olney, June 1992.

***Football League Record:*** 1907 Elected to Division 2; 1910–23 Division 1; 1923–35 Division 2; 1935–53 Division 3 (N); 1953–54 Division 2; 1954–58 Division 3 (N); 1958–63 Division 4; 1963–69 Division 3; 1969–71 Division 4; 1971–74 Division 3; 1974–91 Division 2; 1991–92 Division 1; 1992–94 FA Premier League; 1994– Division 1.

***Honours:*** *Football League:* Division 1 – Runners-up 1914–15; Division 2 – Champions 1990–91; Runners-up 1909–10; Division 3 (N) – Champions 1952–53; Division 3 – Champions 1973–74; Division 4 – Runners-up 1962–63. *FA Cup:* Semi-final 1913, 1990. *Football League Cup:* Runners-up 1990.

***Colours:*** All blue with red and white trim. **Change colours:** Tangerine and blue shirts, blue shorts, tangerine stockings.

## OLDHAM ATHLETIC 1994–95 LEAGUE RECORD

| Match No. | Date | Venue | Opponents | Result | H/T Score | Lg. Pos. | Goalscorers | Attendance |
|---|---|---|---|---|---|---|---|---|
| 1 | Aug 13 | H | Charlton Ath | W 5-2 | 2-2 | — | McCarthy 2, Richardson 2, Sharp | 8924 |
| 2 | 20 | A | Port Vale | L 1-3 | 0-0 | 7 | Sharp | 10,051 |
| 3 | 27 | H | Burnley | W 3-0 | 0-0 | 4 | Ritchie, McCarthy 2 (1 pen) | 11,310 |
| 4 | 30 | A | Notts Co | W 3-1 | 1-1 | — | McCarthy 3 | 6603 |
| 5 | Sept 3 | A | Southend U | L 0-1 | 0-0 | 3 | | 4435 |
| 6 | 10 | H | Reading | L 1-3 | 1-1 | 6 | Richardson | 8412 |
| 7 | 13 | H | Watford | L 0-2 | 0-1 | — | | 7243 |
| 8 | 17 | A | Derby Co | L 1-2 | 0-1 | 14 | McCarthy (pen) | 13,746 |
| 9 | 24 | H | Barnsley | W 1-0 | 0-0 | 10 | Halle | 7941 |
| 10 | Oct 1 | A | Sheffield U | L 0-2 | 0-1 | 15 | | 14,223 |
| 11 | 8 | H | Portsmouth | W 3-2 | 1-0 | 8 | Holden R 2 (2 pens), Graham | 7683 |
| 12 | 16 | A | Bolton W | D 2-2 | 0-2 | 9 | Bernard, McCarthy | 11,106 |
| 13 | 22 | H | Stoke C | D 0-0 | 0-0 | 13 | | 8954 |
| 14 | 29 | A | Sunderland | D 0-0 | 0-0 | 14 | | 17,252 |
| 15 | Nov 1 | A | Middlesbrough | L 1-2 | 1-0 | — | Graham | 15,929 |
| 16 | 6 | H | Tranmere R | D 0-0 | 0-0 | 19 | | 6475 |
| 17 | 12 | H | Luton T | D 0-0 | 0-0 | 15 | | 7907 |
| 18 | 19 | A | WBA | L 1-3 | 0-2 | 18 | Halle (pen) | 14,616 |
| 19 | 26 | H | Bristol C | W 2-0 | 0-0 | 17 | Richardson, McCarthy | 7277 |
| 20 | Dec 4 | A | Stoke C | W 1-0 | 0-0 | 14 | McCarthy | 12,558 |
| 21 | 10 | H | Port Vale | W 3-2 | 1-1 | 12 | Ritchie 3 | 7712 |
| 22 | 17 | A | Charlton Ath | L 0-2 | 0-0 | 14 | | 8970 |
| 23 | 26 | H | Wolverhampton W | W 4-1 | 1-0 | 11 | Ritchie 3, McCarthy | 11,962 |
| 24 | 27 | A | Grimsby T | W 3-1 | 2-0 | 8 | Ritchie, Henry, McCarthy | 6958 |
| 25 | 31 | H | Swindon T | D 1-1 | 1-1 | 9 | Halle | 8917 |
| 26 | Jan 3 | A | Millwall | D 1-1 | 1-0 | — | Richardson (pen) | 7438 |
| 27 | 14 | H | Sunderland | D 0-0 | 0-0 | 8 | | 9742 |
| 28 | 22 | A | Tranmere R | L 1-3 | 1-1 | 10 | Makin | 5581 |
| 29 | Feb 4 | A | Luton T | L 1-2 | 0-1 | 13 | Holden R | 6903 |
| 30 | 18 | A | Bristol C | D 2-2 | 1-2 | 13 | Halle, Ritchie | 7851 |
| 31 | 21 | H | WBA | W 1-0 | 1-0 | — | Richardson | 7690 |
| 32 | 25 | H | Sheffield U | D 3-3 | 2-2 | 11 | Banger 2, Ritchie | 9640 |
| 33 | Mar 7 | H | Southend U | L 0-2 | 0-1 | — | | 7168 |
| 34 | 11 | A | Burnley | L 1-2 | 0-1 | 14 | McCarthy | 11,620 |
| 35 | 14 | H | Notts Co | D 1-1 | 1-0 | — | Henry | 5465 |
| 36 | 21 | A | Reading | L 1-2 | 1-0 | — | Halle | 6921 |
| 37 | 25 | H | Derby Co | W 1-0 | 1-0 | 15 | Graham | 7696 |
| 38 | Apr 1 | A | Watford | W 2-1 | 2-1 | 14 | Banger, Brennan | 8090 |
| 39 | 5 | H | Middlesbrough | W 1-0 | 0-0 | — | Ritchie | 11,024 |
| 40 | 8 | A | Swindon T | L 1-3 | 1-2 | 13 | Ritchie | 7488 |
| 41 | 15 | H | Grimsby T | W 1-0 | 1-0 | 13 | McCarthy | 6757 |
| 42 | 17 | A | Wolverhampton W | L 1-2 | 1-1 | 13 | Bernard | 25,840 |
| 43 | 22 | H | Millwall | L 0-1 | 0-0 | 15 | | 6319 |
| 44 | 29 | H | Bolton W | W 3-1 | 2-1 | 12 | McCarthy 2, Rickers | 11,901 |
| 45 | May 2 | A | Barnsley | D 1-1 | 1-1 | — | Eyre | 9838 |
| 46 | 7 | A | Portsmouth | D 1-1 | 1-0 | 14 | McCarthy (pen) | 11,002 |

**Final League Position: 14**

## GOALSCORERS

*League (60):* McCarthy 18 (3 pens), Ritchie 12, Halle 5 (1 pen), Richardson 6 (1 pen), Banger 3, Graham 3, Holden R 3 (2 pens), Henry 2, Sharp 2, Bernard 2, Brennan 1, Eyre 1, Makin 1, Rickers 1.
*Coca-Cola Cup (2):* Richardson 1, Ritchie 1.
*FA Cup (5):* Halle 2, Richardson 1, Sharp 1, own goal 1.

| Hallworth J.G. 4 + 2 | Makin C. 28 | Barlow A.J. 2 | Kenny W. 4 | Jobson R.I. 20 | Fleming C. 5 | Halle G. 40 | Richardson L.J. 28 + 2 | Sharp G.M. 10 + 2 | McCarthy S.C. 35 + 4 | Holden R.W. 18 + 13 | Henry N.I. 33 + 1 | Ritchie A.T. 25 + 8 | Gerrard P.W. 42 | Brennan M.R. 34 + 6 | Redmond S. 43 | Graham R.E. 29 + 3 | Banger N.L. 20 + 8 | Pointon N.G. 32 | Rickers P.S. 4 | Bernard P.R.J. 16 + 1 | Eyre J.R. 3 + 5 | Holden A.I. 1 | Beckford D.R. — + 3 | Snodin I. 17 | Moore N. 5 | Webster S.P. 7 | McNiven S.A. 1 | Beresford D. — + 2 | *Match No.* |
|---|---|---|---|---|---|---|---|---|---|---|---|---|---|---|---|---|---|---|---|---|---|---|---|---|---|---|---|---|---|
| 1 | 2 | 3 | 4 | 5 | 6 | 7 | 8 | 9 | 10 | 11 | | | | | | | | | | | | | | | | | | | 1 |
| 1 | 2 | 3 | 4 | 5 | 6 | 7 | *8* | 9 | 10 | 11 | 12 | 14 | | | | | | | | | | | | | | | | | 2 |
| | 3 | | | 5 | 6 | 2 | 7 | 9 | 10 | 11 | 4 | 12 | 1 | 8 | | | | | | | | | | | | | | | 3 |
| | 3 | | | 5 | 6 | 2 | 7 | 9 | 10 | 11 | | | 1 | 8 | 4 | | | | | | | | | | | | | | 4 |
| 15 | 3 | | | 5 | 6 | 2 | 7 | 9 | 10 | 11 | | 12 | 1 | 8 | *4* | | | | | | | | | | | | | | 5 |
| | 3 | | 4 | 5 | | 2 | 7 | 9 | 10 | 11 | | 12 | 1 | 8 | 6 | | | | | | | | | | | | | | 6 |
| 15 | 3 | | 4 | | | 2 | 7 | 9 | 10 | 11 | | 12 | 1 | *8* | 6 | 5 | | | | | | | | | | | | | 7 |
| 1 | 3 | | | 5 | | 2 | 7 | | 10 | 12 | 4 | 11 | | 8 | 6 | 9 | | | | | | | | | | | | | 8 |
| | 3 | | | 5 | | 2 | 7 | 14 | 10 | 12 | 4 | *11* | 1 | 8 | 6 | 9 | | | | | | | | | | | | | 9 |
| 1 | 3 | | | 5 | | 2 | 12 | *9* | 10 | 14 | 4 | 11 | | 8 | 6 | 7 | | | | | | | | | | | | | 10 |
| | 3 | | | 5 | | 2 | 7 | 12 | 10 | 11 | *4* | | 1 | 14 | 6 | 9 | 8 | | | | | | | | | | | | 11 |
| | | | | 5 | | 2 | 7 | | 10 | 11 | 4 | | 1 | | 6 | 9 | 8 | 3 | | 12 | | | | | | | | | 12 |
| | | | | 5 | | 2 | | | 10 | 11 | 4 | | 1 | | 6 | 9 | 8 | 3 | 7 | | | | | | | | | | 13 |
| | | | | 5 | | 2 | | | 10 | 11 | 4 | | 1 | | 6 | 9 | 8 | 3 | | 7 | 12 | | | | | | | | 14 |
| | | | | 5 | | 2 | | | 10 | 11 | 4 | *8* | 1 | 12 | 6 | 9 | | 3 | | 7 | 14 | | | | | | | | 15 |
| | 3 | | | 5 | | 2 | | | 10 | 11 | 4 | | 1 | | 6 | 9 | 8 | | | 7 | | | | | | | | | 16 |
| | 2 | | | 5 | | 7 | | | | 11 | 4 | 10 | 1 | 12 | 6 | 9 | 8 | 3 | | | | | | | | | | | 17 |
| | 2 | | | 5 | | 7 | | | 9 | | 4 | 10 | 1 | 11 | 6 | 8 | 12 | 3 | | | | | | | | | | | 18 |
| | 2 | | | 5 | | | 7 | | 9 | *11* | 4 | 8 | 1 | 14 | 6 | 10 | 12 | 3 | | | | | | | | | | | 19 |
| | 2 | | | 5 | | | 7 | | 9 | *11* | 4 | 8 | 1 | 14 | 6 | 10 | 12 | 3 | | | | | | | | | | | 20 |
| | 2 | | | 5 | | | 7 | | 9 | 11 | 4 | 8 | 1 | 14 | 6 | 10 | 12 | *3* | | | | | | | | | | | 21 |
| | 3 | | | | | 2 | | | 9 | 14 | 4 | 8 | 1 | 11 | 6 | 10 | 12 | | | 7 | | 5 | | | | | | | 22 |
| | 2 | | | | | 7 | 10 | | 9 | | 4 | 8 | 1 | 11 | 6 | 5 | | 3 | | | | | 12 | | | | | | 23 |
| | 2 | | | | | 7 | 10 | | 9 | | 4 | 8 | 1 | 11 | 6 | 5 | | 3 | | | | | 12 | | | | | | 24 |
| | 2 | | | | | 7 | 10 | | *9* | 14 | 4 | 8 | 1 | 11 | 6 | 5 | 12 | 3 | | | | | | | | | | | 25 |
| | 2 | | | | | 7 | 10 | 9 | | | 4 | | 1 | 11 | 6 | 5 | 8 | 3 | | | | | 12 | | | | | | 26 |
| | 2 | | | | | 7 | 10 | 9 | | 14 | | *8* | 1 | 11 | 6 | 5 | 12 | 3 | | | | | | 4 | | | | | 27 |
| | 2 | | | | | 7 | 10 | | | 12 | | 8 | 1 | 11 | 6 | 5 | 9 | 3 | | | | | | 4 | | | | | 28 |
| | | | | | | 7 | 10 | | 12 | 14 | *4* | 8 | 1 | 11 | 6 | 5 | 9 | 3 | | | | | | 2 | | | | | 29 |
| | | | | | | 7 | 10 | | 12 | 14 | 4 | 8 | 1 | *11* | 6 | | 9 | 3 | | | | | | 2 | 5 | | | | 30 |
| | | | | | | 7 | *10* | | 12 | 14 | 4 | 8 | 1 | 11 | 6 | | 9 | 3 | | | | | | 2 | 5 | | | | 31 |
| | | | | | | 7 | 10 | | | 12 | 4 | 8 | 1 | 11 | 6 | | 9 | 3 | | | | | | 2 | 5 | | | | 32 |
| | | | | | | 7 | 10 | | | 4 | | 8 | 1 | 11 | 6 | | 9 | 3 | | | 12 | | | 2 | 5 | | | | 33 |
| | | | | | | 7 | 10 | | 12 | 14 | | 8 | 1 | 11 | 6 | | | 3 | | 4 | 9 | | | 2 | 5 | | | | 34 |
| | | | | | | 7 | | | 9 | 12 | 4 | | 1 | 11 | 6 | 5 | 10 | 3 | | 8 | | | | 2 | | | | | 35 |
| | | | | | | 7 | | | 9 | | 4 | 12 | 1 | 11 | 6 | 5 | 10 | 3 | | 8 | | | | 2 | | | | | 36 |
| | | | | | | 7 | | | 9 | | | 12 | 1 | 11 | 6 | 4 | 10 | 3 | | 8 | | | | 2 | | 5 | | | 37 |
| | | | | | | 7 | | | 9 | | 4 | | 1 | 11 | 6 | 12 | 10 | 3 | | 8 | | | | 2 | | 5 | | | 38 |
| | | | | | | 7 | | | 9 | | 4 | 12 | 1 | 11 | 6 | | 10 | 3 | | 8 | | | | 2 | | 5 | | | 39 |
| | | | | | | 7 | | | | | 4 | 9 | 1 | 11 | 6 | 12 | 10 | 3 | | 8 | | | | 2 | | 5 | | | 40 |
| | | | | | | 7 | | | 9 | | 4 | 10 | 1 | 11 | 6 | | | 3 | | 8 | | | | 2 | | 5 | | | 41 |
| | | | | | | 7 | | | 9 | | 4 | 10 | 1 | 11 | 6 | 12 | 14 | *3* | | 8 | | | | 2 | | 5 | | | 42 |
| | 2 | | | | | 7 | | | 9 | | 4 | 8 | 1 | 11 | 6 | 10 | | 3 | | | 12 | | | | | 5 | | | 43 |
| | 2 | | | | | | 12 | | 9 | | 4 | | 1 | 11 | 6 | 5 | *10* | 3 | 7 | 8 | 14 | | | | | | | | 44 |
| | 3 | | | | | | 4 | | 9 | | | | 1 | 11 | 6 | 5 | | | 7 | 8 | 10 | | | | | | 2 | 12 | 45 |
| | 2 | | | | | | 4 | | 9 | | | | 1 | 11 | 6 | | | 3 | 7 | 8 | 10 | | | 5 | | | | 12 | 46 |

**Coca-Cola Cup**

| | | |
|---|---|---|
| Second Round | Oxford U (a) | 1-1 |
| | (h) | 1-0 |
| Third Round | Arsenal (h) | 0-0 |
| | (a) | 0-2 |

**FA Cup**

| | | |
|---|---|---|
| Third Round | Reading (a) | 3-1 |
| Fourth Round | Leeds U (a) | 2-3 |

OXFORD UNITED 1994–95 *Back row (left to right):* Paul Wanless, David Collins, John Byrne, Nick Cusack, Mike Ford, Alex Dyer.
*Centre row:* Maurice Evans (General Manager), Malcolm Crosby (Assistant Manager), Anton Rogan, Paul Moody, Paul Reece, Phil Whitehead, Matt Elliott, Steve Wood, John Clinkard (Physio), Steve McClaren (Reserve/Youth Team Coach).
*Front row:* Chris Allen, Les Robinson, Stuart Massey, Bobby Ford, Denis Smith (Manager), Dave Smith, Mickey Lewis, Matt Murphy, Mark Druce.

# OXFORD UNITED

***Manor Ground, Headington, Oxford, OX3 7RS.*** Telephone: (01865) 61503. Fax: (01865) 741820. Supporters Club: (01865) 63063. Clubline: 0891 440055.

***Ground capacity:*** 9572.

***Record attendance:*** 22,750 v Preston NE, FA Cup 6th rd, 29 February 1964.

***Record receipts:*** £103,411 v Leeds U, FA Cup 4th rd, 29 January 1994.

***Pitch measurements:*** 110yd × 75yd.

***President:*** The Duke of Marlborough.

***Directors:*** K. A. Cox (Managing), D. M. Clitheroe, G. E. Coppock, N. J. W. Harris, P. L. Lowe.

***Manager:*** Denis Smith. ***Assistant Manager:*** Malcolm Crosby. ***Physio:*** John Clinkard.

***Secretary:*** Mick Brown. ***Commercial Manager:*** Tony Watson.

***Year Formed:*** 1893. ***Turned Professional:*** 1949. ***Ltd Co.:*** 1949.

***Club Nickname:*** 'The U's'.

***Previous Names:*** 1893, Headington; 1894, Headington United; 1960, Oxford United.

***Previous Grounds:*** 1893–94 Headington Quarry; 1894–98 Wootten's Field; 1898–1902 Sandy Lane Ground; 1902–09 Britannia Field; 1909–10 Sandy Lane; 1910–14 Quarry Recreation Ground; 1914–22 Sandy Lane; 1922–25 The Paddock Manor Road; 1925– Manor Ground.

***Foundation:*** There had been an Oxford United club around the time of World War I but only in the Oxfordshire Thursday League and there is no connection with the modern club which began as Headington in 1893, adding "United" a year later. Playing first on Quarry Fields and subsequently Wooton's Fields, they owe much to a Dr. Hitchings for their early development.

***First Football League game:*** 18 August, 1962, Division 4, v Barrow (a) L 2-3 – Medlock; Beavon, Quartermain; R. Atkinson, Kyle, Jones; Knight, G. Atkinson (1), Houghton (1), Cornwell, Colfar.

***Record League Victory:*** 7–0 v Barrow, Division 4, 19 December 1964 – Fearnley; Beavon, Quartermann; Ron Atkinson (1), Kyle, Jones; Morris, Booth (3), Willey (1), Graham Atkinson (1), Harrington (1).

***Record Cup Victory:*** 6–0 v Gillingham, League Cup, 2nd rd (1st leg), 24 September 1986 – Judge; Langan, Trewick, Phillips (Brock), Briggs, Shotton, Houghton (1), Aldridge (4 incl. 1p), Charles (Leworthy), Hebberd, Slatter. (1 og).

***Record Defeat:*** 0–6 v Liverpool, Division 1, 22 March 1986.

***Most League Points (2 for a win):*** 61, Division 4, 1964–65.

***Most League Points (3 for a win):*** 95, Division 3, 1983–84.

***Most League Goals:*** 91, Division 3, 1983–84.

***Highest League Scorer in Season:*** John Aldridge, 30, Division 2, 1984–85.

***Most League Goals in Total Aggregate:*** Graham Atkinson, 77, 1962–73.

***Most Capped Player:*** Jim Magilton, 18 (29), Northern Ireland.

***Most League Appearances:*** John Shuker, 478, 1962–77.

***Record Transfer Fee Received:*** £1,190,000 from Derby Co for Dean Saunders, October 1988.

***Record Transfer Fee Paid:*** £285,000 to Gillingham for Colin Greenall, February 1988.

***Football League Record:*** 1962 Elected to Division 4; 1965–68 Division 3; 1968–76 Division 2; 1976–84 Division 3; 1984–85 Division 2; 1985–88 Division 1; 1988–92 Division 2; 1992–94 Division 1; 1994– Division 2.

***Honours:*** *Football League:* Division 1 best season: 18th, 1985–86, 1986–87; Division 2 – Champions 1984–85; Division 3 – Champions 1967–68, 1983–84; Division 4 – Promoted 1964–65 (4th). *FA Cup:* best season: 6th rd, 1964 (record for 4th Division club). *Football League Cup:* Winners 1986.

***Colours:*** Gold shirts with blue sleeves, blue shorts, blue stockings. **Change colours:** Red and black striped shirts, black shorts, black stockings.

## OXFORD UNITED 1994–95 LEAGUE RECORD

| Match No. | Date | Venue | Opponents | Result | | H/T Score | Lg. Pos. | Goalscorers | Attendance |
|---|---|---|---|---|---|---|---|---|---|
| 1 | Aug 13 | H | Hull C | W | 4-0 | 4-0 | — | Byrne 3, Moody | 5485 |
| 2 | 20 | A | Cardiff C | W | 3-1 | 2-1 | 2 | Moody 3 | 7281 |
| 3 | 27 | H | Cambridge U | W | 1-0 | 1-0 | 3 | Moody (pen) | 5513 |
| 4 | 30 | A | Bradford C | W | 2-0 | 1-0 | — | Moody, Jacobs (og) | 9005 |
| 5 | Sept 3 | A | Huddersfield T | D | 3-3 | 2-1 | 2 | Moody (pen), Druce, Rogan | 10,122 |
| 6 | 10 | H | Birmingham C | D | 1-1 | 0-0 | 2 | Moody (pen) | 8077 |
| 7 | 13 | H | Crewe Alex | W | 2-1 | 2-0 | — | Byrne 2 | 6499 |
| 8 | 17 | A | Brighton & HA | D | 1-1 | 0-1 | 1 | Moody | 9970 |
| 9 | 24 | H | Leyton Orient | W | 3-2 | 0-0 | 1 | Moody, Elliott, Rush | 5814 |
| 10 | Oct 1 | A | Chester C | L | 0-2 | 0-1 | 2 | | 2324 |
| 11 | 8 | H | Plymouth Arg | W | 1-0 | 1-0 | 2 | Byrne | 6550 |
| 12 | 15 | A | Swansea C | W | 3-1 | 3-1 | 2 | Byrne 2, Moody | 3724 |
| 13 | 22 | A | Wrexham | L | 2-3 | 2-2 | 2 | Humes (og), Hunter (og) | 3925 |
| 14 | 29 | H | Shrewsbury T | D | 0-0 | 0-0 | 3 | | 6094 |
| 15 | Nov 1 | H | Blackpool | W | 3-2 | 1-1 | — | Elliott, Byrne, Rush | 5610 |
| 16 | 5 | A | Stockport Co | W | 2-0 | 1-0 | 2 | Moody 2 (1 pen) | 5132 |
| 17 | 19 | H | Rotherham U | W | 2-1 | 2-1 | 2 | Moody 2 | 5801 |
| 18 | 26 | A | Bournemouth | W | 2-0 | 1-0 | 1 | Byrne, Butters | 4277 |
| 19 | Dec 10 | H | Cardiff C | W | 1-0 | 1-0 | 1 | Murphy | 6181 |
| 20 | 17 | A | Hull C | L | 1-3 | 1-2 | 1 | Elliott | 4884 |
| 21 | 26 | A | Peterborough U | W | 4-1 | 2-1 | 1 | Ford R, Rush 2, Murphy | 5803 |
| 22 | 27 | H | Wycombe W | L | 0-2 | 0-1 | 1 | | 9540 |
| 23 | 31 | A | Brentford | L | 0-2 | 0-1 | 2 | | 7125 |
| 24 | Jan 2 | H | York C | L | 0-2 | 0-1 | 3 | | 6386 |
| 25 | 14 | A | Bristol R | L | 2-3 | 2-0 | 4 | Druce 2 | 5875 |
| 26 | 28 | A | Shrewsbury T | D | 1-1 | 1-1 | 4 | Byrne | 3768 |
| 27 | Feb 4 | H | Bournemouth | L | 0-3 | 0-2 | 6 | | 5473 |
| 28 | 11 | A | Blackpool | L | 1-2 | 0-0 | 7 | Rush | 5206 |
| 29 | 18 | H | Bristol R | D | 0-0 | 0-0 | 7 | | 6349 |
| 30 | 21 | A | Rotherham U | D | 1-1 | 1-0 | — | Murphy | 2833 |
| 31 | 25 | H | Chester C | W | 1-0 | 0-0 | 7 | Gilchrist | 4930 |
| 32 | 28 | H | Stockport Co | W | 4-0 | 1-0 | — | Murphy, Lewis, Rush (pen), Allen | 4594 |
| 33 | Mar 4 | A | Leyton Orient | D | 1-1 | 0-1 | 6 | Moody | 4052 |
| 34 | 7 | H | Huddersfield T | W | 3-1 | 0-0 | — | Elliott, Murphy, Moody | 7160 |
| 35 | 11 | A | Cambridge U | W | 2-1 | 1-0 | 3 | Rush 2 | 3558 |
| 36 | 18 | H | Bradford C | W | 1-0 | 0-0 | 3 | Moody | 5363 |
| 37 | 21 | A | Birmingham C | L | 0-3 | 0-1 | — | | 19,781 |
| 38 | 25 | H | Brighton & HA | D | 0-0 | 0-0 | 4 | | 6725 |
| 39 | Apr 1 | A | Crewe Alex | L | 2-3 | 2-1 | 5 | Moody, Allen | 3928 |
| 40 | 4 | H | Wrexham | D | 0-0 | 0-0 | — | | 4729 |
| 41 | 8 | H | Brentford | D | 1-1 | 1-1 | 5 | Dyer | 7800 |
| 42 | 15 | A | Wycombe W | L | 0-1 | 0-1 | 7 | | 7683 |
| 43 | 17 | H | Peterborough U | W | 1-0 | 1-0 | 6 | Moody | 5163 |
| 44 | 22 | A | York C | W | 2-0 | 1-0 | 6 | Murphy 2 | 3732 |
| 45 | 30 | H | Swansea C | L | 1-2 | 1-1 | 7 | Rush | 5244 |
| 46 | May 6 | A | Plymouth Arg | D | 1-1 | 0-1 | 7 | Ford R | 4953 |

**Final League Position: 7**

### GOALSCORERS

*League (66):* Moody 20 (4 pens), Byrne 11, Rush 9 (1 pen), Murphy 7, Elliott 4, Druce 3, Allen 2, Ford R 2, Butters 1, Dyer 1, Gilchrist 1, Lewis 1, Rogan 1, own goals 3.
*Coca-Cola Cup (5):* Dyer 1, Ford M 1, Massey 1, Moody 1 (pen), Robinson 1.
*FA Cup (0).*

| Whitehead P.M. 38 | Robinson L. 46 | Ford M.P. 15 + 3 | Dyer A.C. 32 + 6 | Elliott M.S. 45 | Rogan A.G.P. 27 + 2 | Massey S.A. 20 + 2 | Smith D. 41 + 1 | Moody P. 34 + 7 | Byrne J.F. 25 | Allen C.A. 32 + 4 | Lewis M. 30 + 9 | Cusack N.J. — + 2 | Druce M.A. 9 + 10 | Ford R.J. 20 + 3 | Murphy M.S. 17 + 5 | Deegan M. 2 | Marsh S.T. 8 | Rush D. 22 + 12 | Collins D.D. 3 | Butters G. 3 | Wanless P.S. 3 + 7 | Dobson A.J. 5 | Carter J.W.C. 3 + 1 | Key L.W. 6 | Wood S.A. 2 | Gilchrist P.A. 18 | Match No. |
|---|---|---|---|---|---|---|---|---|---|---|---|---|---|---|---|---|---|---|---|---|---|---|---|---|---|---|---|
| 1 | 2 | 3 | 4 | 5 | 6 | 7 | 8 | 9 | *10* | 11 | 12 | 14 | | | | | | | | | | | | | | | 1 |
| 1 | 2 | 3 | 4 | 5 | 6 | 7 | 8 | 9 | 10 | 11 | 12 | | | | | | | | | | | | | | | | 2 |
| 1 | 2 | 3 | 4 | 5 | 6 | 7 | 8 | 9 | 10 | 11 | | | 12 | | | | | | | | | | | | | | 3 |
| 1 | 2 | 3 | 4 | 5 | 6 | 7 | 8 | 9 | | 11 | | | 10 | | | | | | | | | | | | | | 4 |
| 1 | 2 | 3 | 4 | 5 | 6 | 7 | 8 | 9 | | 11 | | | 10 | 12 | | | | | | | | | | | | | 5 |
| 1 | 2 | 3 | 4 | 5 | 6 | 7 | 8 | 9 | | 11 | | | 10 | | 12 | | | | | | | | | | | | 6 |
| 1 | 2 | 3 | 4 | 5 | 6 | 7 | 8 | *9* | 10 | 11 | 12 | | 14 | | | | | | | | | | | | | | 7 |
| | 2 | 3 | | 5 | | 7 | 8 | 9 | 10 | 11 | 4 | | | | | 1 | 6 | | | | | | | | | | 8 |
| 1 | 2 | 3 | | 5 | | 7 | 8 | 9 | 10 | 11 | 4 | | | | | | 6 | 12 | | | | | | | | | 9 |
| 1 | 2 | 3 | 6 | 5 | | 7 | 8 | 9 | 10 | 11 | 4 | | | | | | | 12 | | | | | | | | | 10 |
| 1 | 2 | 3 | 4 | 5 | 6 | 7 | 8 | *9* | 10 | 11 | 12 | | | | | | | 14 | | | | | | | | | 11 |
| 1 | 2 | 3 | 4 | 5 | 6 | 7 | 8 | 9 | 10 | *11* | 12 | | | | | | | 14 | | | | | | | | | 12 |
| 1 | 2 | 3 | 4 | 5 | 6 | 7 | 8 | 9 | *10* | | 12 | 14 | | 11 | | | | | | | | | | | | | 13 |
| 1 | 2 | 3 | 4 | 5 | 6 | 7 | *8* | 9 | 10 | | 12 | | | 11 | | | | 14 | | | | | | | | | 14 |
| 1 | 2 | | 4 | 5 | | 7 | 8 | 9 | 10 | | | | | 11 | | | 6 | 12 | 3 | | | | | | | | 15 |
| 1 | 2 | | 4 | 5 | | 7 | 8 | 9 | *10* | | 12 | | | 11 | | | 6 | 14 | | 3 | | | | | | | 16 |
| 1 | 2 | | 4 | 5 | | | 8 | 9 | 10 | 7 | 6 | | | 11 | | | | 12 | | 3 | | | | | | | 17 |
| 1 | 2 | | 4 | 5 | | | 8 | 9 | 10 | | 6 | | 12 | 11 | | | | 14 | | 3 | *7* | | | | | | 18 |
| 1 | 2 | | 4 | 5 | | | 8 | 9 | *10* | | 3 | | 12 | 11 | 7 | | | 14 | | | 6 | | | | | | 19 |
| 1 | 2 | | 4 | 5 | | | 8 | 9 | 10 | | 3 | | 12 | *11* | 7 | | | 14 | | | | 6 | | | | | 20 |
| 1 | 2 | | 4 | 5 | 12 | | 8 | | 10 | | 3 | | | 11 | 14 | | | 9 | | | | 6 | *7* | | | | 21 |
| 1 | 2 | | 4 | 5 | 12 | | 8 | 14 | 10 | | 3 | | | *11* | | | | 9 | | | | 6 | 7 | | | | 22 |
| 1 | 2 | | 4 | 5 | | | 8 | 9 | 10 | | *3* | | | 11 | 12 | | | | | | 14 | 6 | 7 | | | | 23 |
| 1 | 2 | | 4 | 5 | | | 8 | 9 | | 12 | 3 | | | | *7* | | 11 | 10 | | | | 6 | 14 | | | | 24 |
| | 2 | | 4 | 5 | 6 | | 8 | | | *11* | | | 9 | 7 | 12 | 1 | 3 | 10 | | | 14 | | | | | | 25 |
| | 2 | | 4 | 5 | 6 | | 8 | *9* | 10 | 11 | 12 | | 14 | 7 | | | | | 3 | | | | | 1 | | | 26 |
| | 2 | | 4 | 5 | 6 | | 8 | 9 | 10 | 11 | | | 14 | 7 | | | | 12 | | | | | | 1 | *3* | | 27 |
| | 2 | | 12 | 5 | 6 | | 8 | 14 | *10* | 11 | 4 | | | 7 | | | | 9 | | | | | | 1 | 3 | | 28 |
| | 2 | | 11 | 5 | | | 8 | | 10 | 12 | 4 | | 14 | | 7 | | 3 | *9* | | | | | | 1 | | 6 | 29 |
| | 2 | | 11 | 5 | | | 8 | 12 | 10 | 14 | 4 | | | | 7 | | *3* | 9 | | | | | | 1 | | 6 | 30 |
| | 2 | | 3 | 5 | | | 8 | 9 | | 11 | 4 | | | | 7 | | | 10 | | | | | | 1 | | 6 | 31 |
| 1 | *2* | | 3 | 5 | | 12 | 8 | | | 11 | 4 | | 9 | | 7 | | | 10 | | | 14 | | | | | 6 | 32 |
| 1 | 2 | 3 | | 5 | | | 8 | 12 | | 11 | 4 | | 9 | | 7 | | | 10 | | | | | | | | 6 | 33 |
| 1 | 2 | | | 5 | 3 | | 8 | 12 | | 11 | 4 | | 9 | | 7 | | | 10 | | | | | | | | 6 | 34 |
| 1 | 2 | | 12 | 5 | 3 | | 8 | *9* | | 11 | 4 | | 14 | | 7 | | | 10 | | | | | | | | 6 | 35 |
| 1 | 2 | | 12 | 5 | 3 | | 8 | 14 | | 11 | 4 | | *9* | | 7 | | | 10 | | | | | | | | 6 | 36 |
| 1 | 2 | | 12 | 5 | 3 | | 8 | 14 | | 11 | 4 | | *9* | | 7 | | | 10 | | | | | | | | 6 | 37 |
| 1 | 2 | | 11 | 5 | 3 | | 8 | 9 | | 12 | 4 | | 14 | | *7* | | | 10 | | | | | | | | 6 | 38 |
| 1 | 2 | | 12 | 5 | 3 | 7 | *8* | 9 | | 11 | 4 | | | | 14 | | | 10 | | | | | | | | 6 | 39 |
| 1 | 2 | | 12 | 5 | 3 | 7 | *8* | 9 | | 11 | 4 | | | 14 | | | | 10 | | | | | | | | 6 | 40 |
| 1 | 2 | | 10 | 5 | 3 | 7 | *8* | 9 | | 11 | 4 | | | 12 | | | | | | | 14 | | | | | 6 | 41 |
| 1 | 2 | 12 | 10 | 5 | 3 | | | 9 | | 11 | *4* | | | 7 | | | | 8 | | | 14 | | | | | 6 | 42 |
| 1 | 2 | 12 | | 5 | 3 | | | 9 | | 11 | 4 | | | 7 | 8 | | | *10* | | | 14 | | | | | 6 | 43 |
| 1 | 2 | | | 5 | 3 | | | 9 | | 11 | 4 | | | 7 | 8 | | | 10 | | | | | | | | 6 | 44 |
| 1 | 2 | 12 | | | 3 | 14 | | 9 | | 11 | 4 | | | 7 | *8* | | | 10 | | | 5 | | | | | 6 | 45 |
| 1 | 2 | | | 5 | | 9 | 12 | | | 11 | 4 | | | 7 | 8 | | | 10 | 3 | | 14 | | | | | *6* | 46 |

**Coca-Cola Cup**

| | | |
|---|---|---|
| First Round | Peterborough U (h) | 3-1 |
| | (a) | 1-0 |
| Second Round | Oldham Ath (h) | 1-1 |
| | (a) | 0-1 |

**FA Cup**

| | | |
|---|---|---|
| First Round | Marlow (a) | 0-2 |

Thomas Cook
uhlsport

PETERBOROUGH UNITED 1994–95 *Back row (left to right):* Tony Lormor, Nick Dunphy, David Morrison, Sean Farrell, Gary Breen, Greg Heald, Ashley Warner, Kenny Webster, Liburd Henry.

*Centre row:* Simon Clark, Kenny Charlery, Fred Barber, Brian McGorry, Scott Cooksey, Jason Brissett, Paul Moran

*Front row:* Keith Oakes (Physio), Lee Williams, Tony Spearing, Mark Peters, John Still (Manager), Steve Welsh, Marcus Ebdon, Andy Curtis, Michael Halsall (Assistant Manager).

# PETERBOROUGH UNITED

***London Road Ground, Peterborough PE2 8AL.*** Telephone: (01733) 63947. Fax: (01733) 577210.

***Ground capacity:*** 14,300 (rising to 16,300 when completed).

***Record attendance:*** 30,096 v Swansea T, FA Cup 5th rd, 20 February 1965.

***Record receipts:*** £51,315 v Brighton & HA, 5th rd, 15 February 1986.

***Pitch measurements:*** 112yd × 75yd.

***Chairman:*** A. H. Hand. ***Vice-Chairman:*** N. Hards.

***Directors:*** R. Terrell, P. Sagar. ***Company Secretary:*** Miss Caroline Hand.

***Chief Executive:*** Chris Turner.

***Manager:*** John Still. ***Assistant Manager/Coach:*** Mick Halsall.

***Physio:*** Keith Oakes.

***Commercial Manager:*** Michael Vincent.

***Year Formed:*** 1934. ***Turned Professional:*** 1934. ***Ltd Co.:*** 1934.

***Club Nickname:*** 'The Posh'.

***Foundation:*** The old Peterborough & Fletton club, founded in 1923, was suspended by the FA during season 1932–33 and disbanded. Local enthusiasts determined to carry on and in 1934 a new professional club Peterborough United was formed and entered the Midland League the following year.

***First Football League game:*** 20 August, 1960, Division 4, v Wrexham (h) W 3-0 – Walls; Stafford, Walker; Rayner, Rigby, Norris; Halls, Emery (1), Bly (1), Smith, McNamee (1).

***Record League Victory:*** 8–1 v Oldham Ath, Division 4, 26 November 1969 – Drewery; Potts, Noble; Conmy, Wile, Wright; Moss (1), Price (3), Hall (4), Halliday, Robson.

***Record Cup Victory:*** 6–0 v Redditch, FA Cup, 1st rd (replay), 22 November 1971 – Drewery; Carmichael, Brookes; Oakes, Turner, Wright; Conmy, Price (1), Hall (2), Barker (2), Robson (1).

***Record Defeat:*** 1–8 v Northampton T, FA Cup 2nd rd (2nd replay), 18 December, 1946.

***Most League Points (2 for a win):*** 66, Division 4, 1960–61.

***Most League Points (3 for a win):*** 82, Division 4, 1981–82.

***Most League Goals:*** 134, Division 4, 1960–61.

***Highest League Scorer in Season:*** Terry Bly, 52, Division 4, 1960–61.

***Most League Goals in Total Aggregate:*** Jim Hall, 122, 1967–75.

***Most Capped Player:*** Tony Millington, 8 (21), Wales.

***Most League Appearances:*** Tommy Robson, 482, 1968–81.

***Record Transfer Fee Received:*** £400,000 from Notts Co for David Robinson, October 1992.

***Record Transfer Fee Paid:*** £176,000 to Watford for Ken Charlery, December 1993.

***Football League Record:*** 1960 Elected to Division 4; 1961–68 Division 3, when they were demoted for financial irregularities; 1968–74 Division 4; 1974–79 Division 3; 1979–91 Division 4; 1991–92 Division 3; 1992–94 Division 1; 1994– Division 2.

***Honours:*** *Football League:* Division 1 best season: 10th Division 1 1992–93; Division 4 – Champions 1960–61, 1973–74. *FA Cup:* best season: 6th rd, 1965. *Football League Cup:* Semi-final 1966.

***Colours:*** Royal blue shirts, white shorts, white stockings. **Change colours:** All red.

## PETERBOROUGH UNITED 1994–95 LEAGUE RECORD

| Match No. | Date | Venue | Opponents | Result | | H/T Score | Lg. Pos. | Goalscorers | Attendance |
|---|---|---|---|---|---|---|---|---|---|
| 1 | Aug 13 | H | Bristol R | D | 0-0 | 0-0 | — | | 5695 |
| 2 | 20 | A | Brentford | W | 1-0 | 1-0 | 10 | Charlery | 5516 |
| 3 | 27 | H | Crewe Alex | L | 1-5 | 0-3 | 15 | Morrison | 4579 |
| 4 | 30 | A | Bournemouth | W | 3-0 | 2-0 | — | Farrell, Morrison, Charlery | 2649 |
| 5 | Sept 3 | A | Shrewsbury T | D | 2-2 | 2-0 | 9 | Henry 2 | 3879 |
| 6 | 10 | H | Hull C | W | 2-1 | 1-1 | 7 | Morrison, Charlery | 5044 |
| 7 | 13 | H | Huddersfield T | D | 2-2 | 2-1 | — | Farrell, Charlery | 5316 |
| 8 | 18 | A | Birmingham C | L | 0-4 | 0-3 | 12 | | 10,600 |
| 9 | 24 | H | Rotherham U | D | 2-2 | 1-2 | 13 | Henry 2 | 4894 |
| 10 | Oct 1 | A | Cardiff C | W | 2-1 | 1-1 | 10 | McGorry, Charlery | 4225 |
| 11 | 8 | A | York C | D | 1-1 | 0-0 | 11 | Williams | 3601 |
| 12 | 15 | H | Stockport Co | L | 0-1 | 0-0 | 12 | | 5369 |
| 13 | 22 | H | Wycombe W | L | 1-3 | 1-1 | 13 | Henry | 5924 |
| 14 | 29 | A | Swansea C | L | 0-2 | 0-1 | 14 | | 2733 |
| 15 | Nov 1 | A | Plymouth Arg | W | 1-0 | 1-0 | — | Henry | 4145 |
| 16 | 5 | H | Chester C | W | 2-0 | 1-0 | 13 | Charlery, Farrell | 4610 |
| 17 | 19 | A | Brighton & HA | W | 2-1 | 2-1 | 12 | Charlery, Ebdon | 6445 |
| 18 | 26 | H | Leyton Orient | D | 0-0 | 0-0 | 13 | | 5114 |
| 19 | Dec 10 | H | Brentford | D | 2-2 | 2-1 | 14 | Henry, Kelly | 4102 |
| 20 | 17 | A | Bristol R | L | 1-3 | 1-0 | 14 | Farrell | 4635 |
| 21 | 26 | H | Oxford U | L | 1-4 | 1-2 | 15 | Charlery | 5803 |
| 22 | 27 | A | Wrexham | D | 3-3 | 2-0 | 14 | Morrison 2, Ebdon | 4689 |
| 23 | 31 | H | Cambridge U | D | 2-2 | 1-1 | 14 | Charlery 2 | 7412 |
| 24 | Jan 2 | A | Blackpool | L | 0-4 | 0-1 | 16 | | 3692 |
| 25 | 14 | H | Bradford C | D | 0-0 | 0-0 | 16 | | 4400 |
| 26 | 28 | A | Chester C | D | 1-1 | 0-0 | 16 | Morrison | 1501 |
| 27 | Feb 4 | A | Leyton Orient | L | 1-4 | 0-2 | 16 | Ebdon | 3447 |
| 28 | 11 | H | Plymouth Arg | L | 1-2 | 0-1 | 18 | Farrell | 4318 |
| 29 | 18 | A | Bradford C | L | 2-4 | 0-2 | 18 | Farrell, Ebdon | 4806 |
| 30 | 21 | H | Brighton & HA | W | 2-1 | 1-0 | — | Charlery, Farrell | 3870 |
| 31 | 25 | H | Cardiff C | W | 2-1 | 1-1 | 16 | Charlery 2 | 4226 |
| 32 | Mar 4 | A | Rotherham U | D | 0-0 | 0-0 | 16 | | 3123 |
| 33 | 7 | H | Shrewsbury T | D | 1-1 | 0-0 | — | Charlery | 3554 |
| 34 | 11 | A | Crewe Alex | W | 3-1 | 2-0 | 16 | Ebdon, Morrison, Breen | 3983 |
| 35 | 18 | H | Bournemouth | D | 0-0 | 0-0 | 16 | | 4495 |
| 36 | 21 | A | Hull C | D | 1-1 | 1-1 | — | McGorry | 4609 |
| 37 | 25 | H | Birmingham C | D | 1-1 | 0-0 | 16 | Charlery | 8796 |
| 38 | 28 | A | Wycombe W | L | 1-3 | 0-1 | — | Gordon | 4590 |
| 39 | Apr 1 | A | Huddersfield T | W | 2-1 | 1-0 | 16 | Ebdon, McGorry | 11,324 |
| 40 | 4 | H | Swansea C | W | 1-0 | 1-0 | — | Kelly (pen) | 3764 |
| 41 | 8 | A | Cambridge U | L | 0-2 | 0-1 | 16 | | 5828 |
| 42 | 15 | H | Wrexham | W | 1-0 | 1-0 | 15 | Manuel | 4309 |
| 43 | 17 | A | Oxford U | L | 0-1 | 0-1 | 15 | | 5163 |
| 44 | 22 | H | Blackpool | W | 1-0 | 0-0 | 15 | Farrell | 5716 |
| 45 | 29 | A | Stockport Co | D | 1-1 | 0-1 | 15 | Morrison | 4387 |
| 46 | May 6 | H | York C | D | 1-1 | 0-0 | 15 | Charlery (pen) | 4983 |

**Final League Position: 15**

### GOALSCORERS

*League (54):* Charlery 16 (1 pen), Farrell 8, Morrison 8, Henry 7, Ebdon 6, McGorry 3, Kelly 2 (1 pen), Breen 1, Gordon 1, Manuel 1, Williams 1.
*Coca-Cola Cup (1):* Morrison 1.
*FA Cup (4):* Charlery 2 (1 pen), Henry 1, Williams 1.

| Cooksey S.A. 12 | Ashley K.M. 27 | Clark S. 32 | Ebdon M. 35 | Heald G. 27 + 2 | Welsh S. 14 | Morrison D.E. 34 + 8 | Breen G. 43 + 1 | Farrell S.P. 25 + 8 | Charlery K. 44 | Moran P. 5 + 2 | Williams L. 35 + 5 | Henry L.A. 22 + 10 | McGorry B.P. 30 + 4 | Dunphy N. — + 2 | Spearing A. 31 + 2 | Furnell A.P. 4 + 4 | Tyler M.R. 4 + 1 | Brissett J.C. 4 + 1 | Prudhoe M. 6 | Lormor A. 2 + 3 | Thomas G.A. 6 + 2 | Kelly A.G. 12 + 1 | Barber F. 5 | Soloman J.R. 4 | Keeley J.H. 3 | Feuer A.I. 16 | Manuel W.A.J. 14 | Gordon D.A. 6 | Le Bihan N.E.R. 3 + 1 | Semple R.E.J. 1 + 1 | Match No. |
|---|---|---|---|---|---|---|---|---|---|---|---|---|---|---|---|---|---|---|---|---|---|---|---|---|---|---|---|---|---|---|---|
| 1 | 2 | 3 | 4 | 5 | 6 | 7 | 8 | 9 | 10 | 11 | 12 |  |  |  |  |  |  |  |  |  |  |  |  |  |  |  |  |  |  |  | 1 |
| 1 | 2 | 3 | 4 |  | 6 | 7 | 5 | 9 | 10 | 11 | 8 | 12 |  |  |  |  |  |  |  |  |  |  |  |  |  |  |  |  |  |  | 2 |
| 1 | 2 | 3 | 4 |  | 6 | 7 | 5 | 9 | 10 |  | *8* | 11 | 12 | 14 |  |  |  |  |  |  |  |  |  |  |  |  |  |  |  |  | 3 |
| 1 | 2 | 3 |  | 5 | 6 | 7 |  | 9 | *10* |  |  | 11 | 4 | 12 | 8 | 14 |  |  |  |  |  |  |  |  |  |  |  |  |  |  | 4 |
| 1 | 2 | 3 |  | 5 | 6 | 7 | 12 | 9 | 10 |  | 4 | 11 |  |  | 8 |  |  |  |  |  |  |  |  |  |  |  |  |  |  |  | 5 |
| 1 | 2 | 3 |  | 5 | 6 | 7 | 8 | 9 | 10 |  | 4 | 11 | 12 |  |  |  |  |  |  |  |  |  |  |  |  |  |  |  |  |  | 6 |
| 1 | 2 | 3 |  | 5 | 6 | 7 | 8 | 9 | 10 |  |  | 11 | 4 |  | 12 |  |  |  |  |  |  |  |  |  |  |  |  |  |  |  | 7 |
|  | 2 | 3 |  | 5 | 6 | 7 | 8 | *9* | 10 |  | 12 | 11 | 4 |  |  |  | 1 | 14 |  |  |  |  |  |  |  |  |  |  |  |  | 8 |
|  | *2* | 3 | 4 | 5 | 6 | 7 | 8 | 12 | 10 |  | 9 | 11 | 14 |  |  |  | 1 |  |  |  |  |  |  |  |  |  |  |  |  |  | 9 |
|  | 2 | 3 | 4 |  | 6 | 7 | 5 |  | 10 |  |  | 11 | 8 |  |  |  |  | 9 | 1 |  |  |  |  |  |  |  |  |  |  |  | 10 |
|  | 2 | 3 | 4 |  | 6 | 7 | 5 |  | 10 |  | 12 | 11 | 8 |  |  |  |  | 9 | 1 | 14 |  |  |  |  |  |  |  |  |  |  | 11 |
|  | *2* | 3 | 4 |  | 6 | 7 | 5 | 12 | 10 |  | 14 | 11 | 8 |  |  |  |  | 9 | 1 |  |  |  |  |  |  |  |  |  |  |  | 12 |
|  | 2 | 3 | 4 |  | 6 | 7 | 5 | 9 | 10 |  | 12 | 11 | 8 |  |  |  |  |  | 1 |  |  |  |  |  |  |  |  |  |  |  | 13 |
|  | 2 | 3 | 4 |  | 6 | 7 | 5 | 12 | 10 |  | 9 | 11 | 8 |  | 14 |  |  |  | 1 |  |  |  |  |  |  |  |  |  |  |  | 14 |
|  | 2 | 6 | 4 |  |  |  | 5 | 7 | 10 |  | 9 | 11 | 8 |  | 3 |  |  |  | 1 |  |  |  |  |  |  |  |  |  |  |  | 15 |
| 1 | 2 | 6 | 4 |  |  | 12 | 5 | 7 | 10 |  | 9 | 11 | 8 |  | 3 |  |  |  |  |  |  |  |  |  |  |  |  |  |  |  | 16 |
| 1 | 2 | 6 | 4 |  |  | 7 | 5 |  | 10 |  | 9 | 11 | 8 |  | 3 |  |  |  |  | 12 |  |  |  |  |  |  |  |  |  |  | 17 |
| 1 | 2 | 6 | 4 |  |  | 12 | 5 |  | 10 |  | 9 |  | *8* |  | 3 |  |  | 7 |  | 11 | 14 |  |  |  |  |  |  |  |  |  | 18 |
| 1 | *2* | 6 | 4 |  |  | 7 | 5 | 12 |  |  | 9 | 10 |  |  | 3 |  |  |  |  | 11 | 14 | 8 |  |  |  |  |  |  |  |  | 19 |
| 1 | 2 | 6 | 4 |  |  | 7 | 5 | 11 |  |  | 9 | 10 |  |  | 3 |  |  |  |  | 12 |  | 8 |  |  |  |  |  |  |  |  | 20 |
|  | 2 |  | 4 | 12 |  | 7 | 5 |  | 10 |  | 9 | *11* |  |  | 3 | 14 |  |  |  |  | 6 | 8 | 1 |  |  |  |  |  |  |  | 21 |
|  | 2 |  | 4 | 7 |  | 9 | 5 |  | 10 |  |  | 12 |  |  | 3 | 11 |  |  |  |  | 6 | 8 | 1 |  |  |  |  |  |  |  | 22 |
|  | 2 | 6 | 4 |  |  | 7 | 5 | 12 | 10 |  |  | 11 |  |  | 3 | 9 |  |  |  |  |  | 8 | 1 |  |  |  |  |  |  |  | 23 |
|  | 2 | 6 |  | 4 |  | 7 |  | 12 | 10 |  |  |  | 11 |  | 3 | 9 |  |  |  |  | 5 | 8 | 1 |  |  |  |  |  |  |  | 24 |
|  |  | 6 |  | 2 |  | 7 | 5 | 9 | 10 |  | 11 |  | 4 |  |  | 12 | 15 |  |  |  | 3 |  | *1* | 8 |  |  |  |  |  |  | 25 |
|  |  | 6 |  | 2 |  | 7 | 5 |  | 10 | 12 | 11 |  | 4 |  |  | 9 | 1 |  |  |  | 3 |  |  | 8 |  |  |  |  |  |  | 26 |
|  | 2 |  | 9 |  |  | 11 | 5 |  | 10 | 12 | 7 |  |  |  | 3 |  |  |  |  |  | 6 | 4 |  | 8 | 1 |  |  |  |  |  | 27 |
|  | 2 | 6 | 4 |  |  | 12 | 5 | 9 | 10 | 11 | 7 |  |  |  | 3 |  |  |  |  |  |  |  |  | 8 | 1 |  |  |  |  |  | 28 |
|  |  | 6 | 4 | 2 |  | 12 | 5 | 9 | 10 | 11 | 7 |  | 8 |  | 3 |  |  |  |  |  |  |  |  |  | 1 |  |  |  |  |  | 29 |
|  |  | 6 | 4 | 2 |  | 12 | 5 | 9 | 10 |  | 7 | 11 | 8 |  | 3 |  |  |  |  |  |  |  |  |  |  | 1 |  |  |  |  | 30 |
|  |  | 6 | 4 | 2 |  | 12 | 5 | 9 | 10 |  | 7 | *11* | 8 |  | 3 |  |  |  |  |  |  | 14 |  |  |  | 1 |  |  |  |  | 31 |
|  | 2 | 6 | 4 | 12 |  |  | 5 | 9 | 10 |  | 7 |  | 8 |  | 3 |  |  |  |  |  |  |  |  |  |  | 1 | 11 |  |  |  | 32 |
|  |  | 6 | 4 |  |  | 7 | 5 | 9 | 10 | 11 | 2 |  | 12 |  | 3 |  |  |  |  |  |  |  |  |  |  | 1 | 8 |  |  |  | 33 |
|  |  |  | 4 | 6 |  | 7 | 5 | *9* | 10 |  | 2 | 12 | 11 |  | 3 | 14 |  |  |  |  |  |  |  |  |  | 1 | 8 |  |  |  | 34 |
|  |  |  | 4 | 6 |  | 7 | 5 | 9 | 10 |  | 2 | 12 | 11 |  | 3 |  |  |  |  |  |  |  |  |  |  | 1 | 8 |  |  |  | 35 |
|  |  |  | 4 | 6 |  | 7 | 5 | 9 | 10 |  | 2 | 12 | 11 |  | 3 |  |  |  |  |  |  |  |  |  |  | 1 | 8 |  |  |  | 36 |
|  |  |  | 4 | 6 |  | 7 | 5 |  | 10 |  | 2 |  | 11 |  | 3 |  |  |  |  |  |  |  |  |  |  | 1 | 8 | 9 |  |  | 37 |
|  |  |  | 4 | 6 |  | 7 | 5 |  | 10 |  | 2 | 12 | 11 |  | 3 |  |  |  |  |  |  |  |  |  |  | 1 | 8 | 9 |  |  | 38 |
|  |  |  | 4 | 6 |  |  | 5 |  | 10 |  | 2 |  | 11 |  | 3 |  |  |  |  |  |  | 7 |  |  |  | 1 | 8 | 9 |  |  | 39 |
|  |  |  | 4 | 6 |  |  | 5 |  | 10 |  | 2 |  | 11 |  | 3 |  |  |  |  |  |  | 7 |  |  |  | 1 | 8 | 9 |  |  | 40 |
|  |  |  | 4 | 6 |  | 12 | 5 |  | 10 |  | 2 | 14 | *11* |  | 3 |  |  |  |  |  |  | 7 |  |  |  | 1 | 8 | 9 |  |  | 41 |
|  |  |  | 4 | 6 |  | 11 | 5 | 12 | 10 |  | 2 | 9 |  |  | 3 |  |  |  |  |  |  | 7 |  |  |  | 1 | 8 |  |  |  | 42 |
|  |  |  |  | 6 |  | 11 | 5 | 9 | 10 |  | 2 | 12 |  |  | 3 |  |  |  |  |  |  | 7 |  |  |  | 1 | 8 |  | 4 |  | 43 |
|  |  | 7 |  | 6 |  | 11 | 5 | 12 | 10 |  | 2 |  | 8 |  | 3 |  | 1 |  |  |  |  |  |  |  |  |  |  | 9 | 4 | 14 | 44 |
|  |  |  | 8 | 6 |  | 12 | 5 | 9 | 10 |  | 2 | 14 | 7 |  | 3 |  |  |  |  |  |  |  |  |  |  | 1 | 11 |  | *4* |  | 45 |
|  |  | 3 |  | 6 |  | 11 | 5 | 9 | 10 |  | 2 | 12 | *4* |  |  |  |  |  |  |  |  |  |  |  |  | 1 | 8 |  | 14 | 7 | 46 |

**Coca-Cola Cup**
First Round Oxford U (a) 1-3
(h) 0-1

**FA Cup**
First Round Northampton T (h) 4-0
Second Round Cambridge U (h) 0-2

PLYMOUTH ARGYLE 1994–95 *Back row (left to right):* Craig Skinner, Wayne Burnett, Kevin Nugent, Alan Nicholls, Richard Landon, Michael Evans, Daniel O'Hagan.
*Centre row:* Paul Sumner (Physio), Marc Edworthy, Chris Twiddy, Marcus Crocker, Jamie Morgan, Dominic Naylor, Martin Barlow.
*Front row:* Keith Hill, Paul Dalton, Steve Castle, John McGovern (Assistant Manager), Peter Shilton (Team Manager), Ian Bowyer (Youth Team Manager), Andy Comyn, Steve McCall, Mark Patterson.

## Division 3 **PLYMOUTH ARGYLE**

***Home Park, Plymouth, Devon PL2 3DQ.*** Telephone: (01752) 562561. Fax: (01752) 606167. Marketing Department: (01752) 569597. Lottery Shop: (01752) 561041. Pilgrim Shop: (01752) 558292.

***Ground capacity:*** 19,630.

***Record attendance:*** 43,596 v Aston Villa, Division 2, 10 October1936.

***Record receipts:*** £128,000 v Burnley, Division 2 play-off, 18 May 1994.

***Pitch measurements:*** 110yd × 72yd.

***President:*** S. J. Rendell.

***Chairman:*** D. McCauley. ***Vice-Chairman:*** P. Bloom.

***Directors:*** D. Angilley, G. Jasper, I. Jones.

***Manager:*** Neil Warnock. ***Assistant Manager:*** Ian Bowyer. ***Physio:*** Paul Sumner.

***Secretary:*** Michael Holladay.

***Year Formed:*** 1886. ***Turned Professional:*** 1903. ***Ltd Co.:*** 1903.

***Club Nickname:*** 'The Pilgrims'.

***Previous Name:*** 1886–1903, Argyle Athletic Club.

***Foundation:*** The club was formed in September 1886 as the Argyle Football Club by former public and private school pupils who wanted to continue playing the game. The meeting was held in a room above the Borough Arms (a Coffee House), Bedford Street, Plymouth. It was common then to choose a local street/terrace as a club name and Argyle or Argyll was a fashionable name throughout the land due to Queen Victoria'great interest in Scotland.

***First Football League game:*** 28 August, 1920, Division 3, v Norwich C (h) D 1-1 – Craig; Russell, Atterbury; Logan, Dickinson, Forbes; Kirkpatrick, Jack, Bowler, Heeps (1), Dixon.

***Record League Victory:*** 8–1 v Millwall, Division 2, 16 January 1932 – Harper; Roberts, Titmuss; Mackay, Pullan, Reed; Grozier, Bowden (2), Vidler (3), Leslie (1), Black (1). (1 og). 8–1 v Hartlepool U (a), Division 2, 7 May 1994 – Nicholls; Patterson (Naylor), Hill, Burrows, Comyn, McCall, Barlow, Castle, Landon, Marshall, Dalton.

***Record Cup Victory:*** 6–0 v Corby T, FA Cup, 3rd rd, 22 January 1966 – Leiper; Book, Baird; Williams, Nelson, Newman; Jones (1), Jackson (1), Bickle (3), Piper (1), Jennings.

***Record Defeat:*** 0–9 v Stoke C, Division 2, 17 December 1960.

***Most League Points (2 for a win):*** 68, Division 3 (S), 1929–30.

***Most League Points (3 for a win):*** 87, Division 3, 1985–86.

***Most League Goals:*** 107, Division 3 (S), 1925–26 and 1951–52.

***Highest League Scorer in Season:*** Jack Cock, 32, Division 3 (S), 1925–26.

***Most League Goals in Total Aggregate:*** Sammy Black, 180, 1924–38.

***Most Capped Player:*** Moses Russell, 20 (23), Wales.

***Most League Appearances:*** Kevin Hodges, 530, 1978–92.

***Record Transfer Fee Received:*** £350,000 from Southend U for Gary Poole, July 1993.

***Record Transfer Fee Paid:*** £250,000 to Hartlepool U for Paul Dalton, June 1992.

***Football League Record:*** 1920 Original Member of Division 3; 1921–30 Division 3 (S); 1930–50 Division 2; 1950–52 Division 3 (S); 1952–56 Division 2; 1956–58 Division 3 (S); 1958–59 Division 3; 1959–68 Division 2; 1968–75 Division 3; 1975–77 Division 2; 1977–86 Division 3; 1986–95 Division 2; 1995– Division 3.

***Honours:*** *Football League:* Division 2 best season: 4th, 1931–32, 1952–53; Division 3 (S) – Champions 1929–30, 1951–52; Runners-up 1921–22, 1922–23, 1923–24, 1924–25, 1925–26, 1926–27 (record of six consecutive years); Division 3 – Champions 1958–59; Runners-up 1974–75, 1985–86. *FA Cup:* best season: Semi-final 1984. *Football League Cup:* Semi-final 1965, 1974.

***Colours:*** Green and black striped shirts, black shorts, black stockings. **Change colours:** All white.

## PLYMOUTH ARGYLE 1994–95 LEAGUE RECORD

| *Match No.* | *Date* | *Venue* | *Opponents* | *Result* | | *H/T Score* | *Lg. Pos.* | *Goalscorers* | *Attendance* |
|---|---|---|---|---|---|---|---|---|---|
| 1 | Aug 13 | H | Brentford | L | 1-5 | 1-3 | — | Swan | 7976 |
| 2 | 20 | A | Brighton & HA | D | 1-1 | 0-0 | 17 | Bradshaw | 8309 |
| 3 | 27 | H | Bradford C | L | 1-5 | 0-4 | 20 | Dalton | 6469 |
| 4 | 30 | A | Hull C | L | 0-2 | 0-0 | — | | 3384 |
| 5 | Sept 3 | A | Birmingham C | L | 2-4 | 0-2 | 22 | Castle, Nugent | 13,202 |
| 6 | 10 | H | Huddersfield T | L | 0-3 | 0-2 | 22 | | 5464 |
| 7 | 13 | H | Cambridge U | D | 0-0 | 0-0 | — | | 3824 |
| 8 | 17 | A | Cardiff C | W | 1-0 | 0-0 | 22 | Castle | 5674 |
| 9 | 24 | H | Chester C | W | 1-0 | 1-0 | 21 | Twiddy | 5329 |
| 10 | Oct 1 | A | Leyton Orient | W | 2-0 | 2-0 | 19 | Landon 2 | 4140 |
| 11 | 8 | A | Oxford U | L | 0-1 | 0-1 | 19 | | 6550 |
| 12 | 15 | H | Wycombe W | D | 2-2 | 2-1 | 18 | Skinner (pen), Barlow | 6864 |
| 13 | 22 | A | Stockport Co | W | 4-2 | 2-1 | 17 | Edworthy, O'Hagan, Landon 2 | 5652 |
| 14 | 29 | H | Blackpool | L | 0-2 | 0-1 | 19 | | 6285 |
| 15 | Nov 1 | H | Peterborough U | L | 0-1 | 0-1 | — | | 4145 |
| 16 | 5 | A | Rotherham U | L | 1-3 | 0-1 | 20 | Skinner | 2848 |
| 17 | 19 | H | Wrexham | W | 4-1 | 2-1 | 17 | Hughes (og), Burnett, Phillips (og), Barlow | 6936 |
| 18 | 26 | A | York C | L | 0-1 | 0-0 | 17 | | 3185 |
| 19 | Dec 10 | H | Brighton & HA | L | 0-3 | 0-0 | 19 | | 6091 |
| 20 | 17 | A | Brentford | L | 0-7 | 0-2 | 19 | | 4492 |
| 21 | 26 | A | Swansea C | L | 0-3 | 0-3 | 21 | | 4859 |
| 22 | Jan 2 | H | Crewe Alex | W | 3-2 | 1-2 | 20 | Patterson, Evans 2 | 6802 |
| 23 | 14 | A | Bournemouth | D | 0-0 | 0-0 | 20 | | 4913 |
| 24 | 21 | H | Rotherham U | D | 0-0 | 0-0 | 20 | | 5484 |
| 25 | 28 | A | Blackpool | L | 2-5 | 1-0 | 20 | Patterson, Dalton | 3599 |
| 26 | Feb 4 | H | York C | L | 1-2 | 1-0 | 20 | Skinner | 5572 |
| 27 | 7 | A | Shrewsbury T | L | 2-3 | 1-0 | — | Nugent, Evans | 3029 |
| 28 | 11 | A | Peterborough U | W | 2-1 | 1-0 | 20 | McCall, Nugent | 4318 |
| 29 | 18 | H | Bournemouth | L | 0-1 | 0-1 | 20 | | 5435 |
| 30 | 21 | A | Wrexham | L | 1-3 | 1-0 | — | Castle | 3030 |
| 31 | 25 | H | Leyton Orient | W | 1-0 | 0-0 | 20 | Landon | 5173 |
| 32 | Mar 4 | A | Chester C | L | 0-1 | 0-1 | 21 | | 1823 |
| 33 | 11 | A | Bradford C | L | 0-2 | 0-0 | 21 | | 5399 |
| 34 | 18 | H | Hull C | W | 2-1 | 2-1 | 20 | Nugent, Evans | 4839 |
| 35 | 21 | A | Huddersfield T | L | 0-2 | 0-1 | — | | 12,099 |
| 36 | 25 | H | Cardiff C | D | 0-0 | 0-0 | 21 | | 5611 |
| 37 | 28 | H | Stockport Co | L | 0-2 | 0-1 | — | | 4618 |
| 38 | Apr 1 | A | Cambridge U | D | 1-1 | 0-0 | 21 | Landon | 3913 |
| 39 | 4 | H | Bristol R | D | 1-1 | 1-0 | — | Nugent | 6743 |
| 40 | 8 | H | Shrewsbury T | W | 1-0 | 1-0 | 21 | Patterson | 5089 |
| 41 | 15 | A | Bristol R | L | 0-2 | 0-1 | 21 | | 7068 |
| 42 | 17 | H | Swansea C | W | 2-1 | 1-1 | 21 | Swan, Nugent | 5890 |
| 43 | 19 | H | Birmingham C | L | 1-3 | 0-0 | — | Dalton | 8550 |
| 44 | 22 | A | Crewe Alex | D | 2-2 | 1-2 | 21 | Gardiner (og), Dalton (pen) | 3786 |
| 45 | 29 | A | Wycombe W | W | 2-1 | 1-0 | 21 | Hill, Landon | 6850 |
| 46 | May 6 | H | Oxford U | D | 1-1 | 1-0 | 21 | Nugent | 4953 |

**Final League Position: 21**

### GOALSCORERS

*League (45):* Landon 7, Nugent 7, Dalton 4 (1 pen), Evans 4, Castle 3, Patterson 3, Skinner 3 (1 pen), Barlow 2, Swan 2, Bradshaw 1, Burnett 1, Edworthy 1, Hill 1, McCall 1, O'Hagan 1, Twiddy 1, own goals 3.
*Coca-Cola Cup (2):* Castle 1, Swan 1.
*FA Cup (3):* Ross 2, Skinner 1.

| Hodge M.J. 17 | Patterson M. 37 + 1 | Hill K.J. 32 + 2 | Comyn A.J. 30 | Swan P.H. 24 + 3 | Payne I.N. 1 | Barlow M.D. 40 + 2 | Burnett W. 25 + 7 | Nugent K.P. 34 + 3 | Evans M.J. 12 + 11 | Skinner C.R. 21 + 3 | Edworthy M. 24 + 3 | Landon R.J. 18 + 6 | Naylor D.J. 42 | Bradshaw D. 5 + 1 | Dalton P. 23 + 3 | Castle S.C. 23 + 3 | Shaw G.P. 6 | Twiddy C. 13 + 2 | Nicholls A. 26 + 1 | Morgan J.A. 6 + 2 | O'Hagan D.A.N. 1 + 2 | Dungey J.A. 3 + 1 | Crocker M.A. 3 + 2 | Quinn M. 3 | Ross M.P. 11 + 6 | Dawe S. 3 + 1 | Shilton S. 1 + 1 | Barber P.A. 4 | Gee P. 6 | McCall S.H. 7 | Wotton P.A. 5 + 2 | Match No. |
|---|---|---|---|---|---|---|---|---|---|---|---|---|---|---|---|---|---|---|---|---|---|---|---|---|---|---|---|---|---|---|---|---|
| 1 | 2 | 3 | 4 | 5 | *6* | 7 | 8 | 9 | 10 | 11 | 12 | 14 | | | | | | | | | | | | | | | | | | | | 1 |
| 1 | | 6 | 4 | 5 | | 7 | 12 | 9 | 10 | | 2 | | 3 | 8 | 11 | | | | | | | | | | | | | | | | | 2 |
| 1 | | | 4 | 5 | | 7 | | 9 | | | 2 | | 3 | 6 | 11 | 8 | 10 | 12 | | | | | | | | | | | | | | 3 |
| 1 | 2 | 4 | | 5 | | | 7 | 9 | | | | | 3 | 6 | 11 | 8 | 10 | 12 | | | | | | | | | | | | | | 4 |
| 1 | 2 | 6 | 4 | 5 | | 7 | | 9 | | | | | 3 | 12 | | 8 | 10 | 11 | | | | | | | | | | | | | | 5 |
| *1* | | 12 | 4 | 5 | | 7 | 6 | 9 | | | | | 3 | 2 | | 8 | 10 | 11 | 15 | | | | | | | | | | | | | 6 |
| | | 4 | 5 | | | 7 | 6 | 9 | | | | | 3 | 2 | | 8 | 10 | 11 | 1 | | | | | | | | | | | | | 7 |
| | 2 | 4 | 5 | 12 | | 7 | 6 | 9 | | | | 14 | 3 | | | 8 | *10* | 11 | 1 | | | | | | | | | | | | | 8 |
| 1 | 2 | 4 | 5 | 12 | | 7 | 6 | 9 | 14 | | | *10* | 3 | | | | | 11 | | 8 | | | | | | | | | | | | 9 |
| | 2 | 4 | 5 | | | 7 | 6 | | | 9 | 12 | 10 | 3 | | | | | 11 | 1 | 8 | | | | | | | | | | | | 10 |
| | *2* | 4 | 5 | | | 7 | 6 | 12 | | 9 | 14 | 10 | 3 | | | | | 11 | 1 | 8 | | | | | | | | | | | | 11 |
| | | 2 | 5 | 4 | | 7 | 6 | | | 9 | | 10 | 3 | | | | | 11 | 1 | 8 | 12 | | | | | | | | | | | 12 |
| | 2 | 4 | 5 | | | 7 | 6 | | | 9 | 8 | 10 | 3 | | | | | *11* | 1 | | 12 | 15 | | | | | | | | | | 13 |
| | 2 | | 5 | | | 7 | 6 | | | 9 | 4 | 10 | 3 | | | | | 11 | 1 | | 8 | | 12 | | | | | | | | | 14 |
| | 2 | | 5 | | | 7 | 6 | 12 | | | 4 | 10 | 3 | | | | | 11 | 1 | 8 | | | 9 | | | | | | | | | 15 |
| 1 | 2 | | 5 | | | 7 | *6* | 9 | 12 | 11 | 4 | 14 | 3 | | | | | | | 8 | | | 10 | | | | | | | | | 16 |
| | 2 | | 5 | | | 7 | 6 | 9 | 11 | 8 | 4 | | 3 | | | | | | 1 | 12 | | | | 10 | | | | | | | | 17 |
| | 2 | | 5 | 12 | | 7 | 6 | 9 | | 8 | 4 | | 3 | | | | | *11* | 1 | | | | | 10 | 14 | | | | | | | 18 |
| | 2 | | 5 | 4 | | 7 | 6 | | 12 | | | | 3 | | | | | | 1 | | | | | 9 | 10 | 8 | 11 | | | | | 19 |
| 1 | 2 | | 5 | 4 | | 7 | 6 | 8 | 9 | | | | | | | | | | | | | | 11 | | 10 | 3 | 12 | | | | | 20 |
| | 2 | 3 | 5 | 4 | | 7 | 6 | 12 | *9* | | | | | | | | | | 1 | | | | 14 | | 10 | 8 | | 11 | | | | 21 |
| | 2 | 5 | | 4 | | 7 | | 9 | 12 | 8 | 6 | | 3 | | | | | | 1 | | | | | | 10 | | | 11 | | | | 22 |
| | *2* | 4 | 5 | | | 7 | 6 | 9 | 10 | 8 | | 12 | 3 | | | | | | 1 | | | | | | | 14 | | 11 | | | | 23 |
| | | 4 | 5 | | | 8 | 6 | | 10 | 7 | 2 | 9 | 3 | | 12 | | | | 1 | | | | | | | | | 11 | | | | 24 |
| | 2 | 4 | 5 | | | 8 | 12 | | | 7 | 6 | *10* | 3 | | 14 | | | | 1 | | | | | | | | | | 9 | 11 | | 25 |
| | 2 | 4 | 5 | | | 8 | 11 | 10 | 12 | 7 | | | 3 | | 14 | | | | 1 | | | | | | | | | | 9 | *6* | | 26 |
| | 2 | 4 | 5 | | | 7 | | 10 | 12 | | | | 3 | | 11 | 14 | | | 1 | | | | | | | | | | 9 | *6* | 8 | 27 |
| | 2 | 4 | | 5 | | 7 | | 10 | 9 | 12 | | | 3 | | 11 | 14 | | | 1 | | | | | | | | | | | *6* | 8 | 28 |
| | 2 | 4 | | 5 | | 7 | | 10 | 12 | | | | 3 | | 11 | 8 | | | 1 | | | | | | | | | | 9 | *6* | 14 | 29 |
| 1 | 2 | 4 | | 5 | | 7 | | | | 12 | | 9 | 3 | | 11 | 8 | | | | | | | | | | | | | 10 | 6 | | 30 |
| 1 | 2 | 4 | 5 | | | 7 | 12 | | | 14 | | 9 | 3 | | 11 | 8 | | | | | | | | | | | | | 10 | | *6* | 31 |
| 1 | 2 | 4 | 5 | | | 7 | | 9 | 12 | | | 10 | 3 | | 11 | 8 | | *6* | | | | | | | | | | | | | 14 | 32 |
| 1 | | | 5 | 4 | | | 6 | 9 | 10 | | 2 | | 3 | | 11 | 8 | | | | 12 | | | | | 14 | | | | | | *7* | 33 |
| 1 | | | 5 | 4 | | | 6 | 9 | 7 | | 2 | | 3 | | 11 | 8 | | | | | | | | | 10 | | | | | | | 34 |
| 1 | 14 | | 5 | 4 | | 12 | 6 | 9 | 7 | | 2 | | 3 | | 11 | 8 | | | | | | | | | *10* | | | | | | | 35 |
| 1 | 2 | 12 | | 4 | | 6 | | 9 | 7 | | 5 | | 3 | | 11 | 8 | | | | | | | | | 10 | | | | | | | 36 |
| 1 | 2 | | | 4 | | 7 | | 9 | 12 | | 5 | | 3 | | 11 | 8 | | | | | | | | | 10 | | | | | | 6 | 37 |
| | 2 | 6 | | 4 | | 7 | 12 | 9 | | | 5 | *10* | 3 | | 11 | 8 | | | 1 | | | | | | 14 | | | | | | | 38 |
| | 2 | 6 | | 4 | | 7 | 12 | 9 | | | 5 | *10* | 3 | | 11 | 8 | | | 1 | | | | | | 14 | | | | | | | 39 |
| | 2 | 6 | | | | 8 | | 9 | | 7 | 5 | *10* | 3 | | 11 | 12 | | | 1 | | | | | | 14 | | | | | 4 | | 40 |
| | 2 | 6 | | | | 8 | 4 | 9 | | 7 | 5 | 10 | | | 11 | 3 | | | 1 | | | | | | 12 | | | | | | | 41 |
| | 2 | 6 | | 4 | | 12 | | 9 | | 7 | 5 | | 3 | | 11 | 8 | | | 1 | | | | | | 10 | | | | | | | 42 |
| | 2 | 6 | | 4 | | | | 9 | | 7 | 5 | 12 | 3 | | 11 | 8 | | | 1 | | | | | | 10 | | | | | | | 43 |
| | 2 | 6 | | 4 | | 5 | 12 | 9 | | 7 | | 14 | 3 | | 11 | 8 | | | | | | 1 | | | *10* | | | | | | | 44 |
| | 2 | 4 | | | | 6 | | 9 | 12 | 7 | 5 | 10 | 3 | | 11 | 8 | | | | | | 1 | | | | | | | | | | 45 |
| | 2 | 4 | | | | 6 | 12 | 9 | 14 | 7 | 5 | *10* | 3 | | 11 | 8 | | | | | | 1 | | | | | | | | | | 46 |

| **Coca-Cola Cup** | | |
|---|---|---|
| First Round | Walsall (a) | 0-4 |
| | (h) | 2-1 |

| **FA Cup** | | |
|---|---|---|
| First Round | Kettering T (a) | 1-0 |
| Second Round | Bournemouth (h) | 2-1 |
| Third Round | Nottingham F (a) | 0-2 |

PORTSMOUTH 1994–95 *Back row (left to right):* Neil Sillett (Physio), Gorden Neave (Kit Manager), Martin Hinshelwood (Youth Team Manager), Mike Bailey (Reserve Team Manager), Graham Paddon (Assistant Manager).
*Third row:* Jason Rees, Stuart Doling, Deon Burton, Sam Igoe.
*Second row:* Darryl Powell, Lee Russell, Tony Dobson, Aaron Flahavan, Mart Poom, Alan Knight, Guy Butters, Robbie Pethick, Ray Daniel.
*Front row:* Paul Hall, Andy Awford, Pedrag Radosavljevic, Mark Stimson, Gerry Creaney, Bjorn Kristensen, Jim Smith (Manager), Kit Symons, Warren Neill, Alan McLoughlin, Paul Wood, John Durnin, Jon Gittens.

# Division 1 PORTSMOUTH

***Fratton Park, Frogmore Rd, Portsmouth PO4 8RA.*** Telephone: (01705) 731204. Fax: (01705) 734129. Commercial Dept: (01705) 827111. Ticket Office: (01705) 750825. Lottery Office: (01705) 825016. Clubcall: 0891 338383.

***Ground capacity:*** 26,452.

***Record attendance:*** 51,385 v Derby Co, FA Cup 6th rd, 26 February 1949.

***Record receipts:*** £214,000 v Manchester U, Coca-Cola Cup 5th rd replay, 26 January 1994.

***Pitch measurements:*** 114yd × 72yd.

***Chairman:*** J. A. Gregory.

***Directors:*** M. H. Gregory, D. K. Deacon, B. A. V. Henson, J. S. Hutchison, R. E. Smith.

***Manager:*** Terry Fenwick. ***First Team Coach:*** Keith Waldon.

***Secretary:*** Paul Weld. ***Marketing Manager:*** Julie Baker.

***Physio:*** Neil Sillett. ***Youth Team Coach:*** K. Todd.

***Year Formed:*** 1898. ***Turned Professional:*** 1898. ***Ltd Co.:*** 1898.

***Club Nickname:*** 'Pompey'.

***Foundation:*** At a meeting held in his High Street, Portsmouth offices in 1898, solicitor Alderman J. E. Pink and five other business and professional men agreed to buy some ground close to Goldsmith Avenue for £4,950 which they developed into Fratton Park in record breaking time. A team of professionals was signed up by manager Frank Brettell and entry to the Southern League obtained for the new club's September 1899 kick-off.

***First Football League game:*** 28 August, 1920, Division 3, v Swansea T (h) W 3-0 – Robson; Probert, Potts; Abbott, Harwood, Turner; Thompson, Stringfellow (1), Reid (1), James (1), Beedie.

***Record League Victory:*** 9–1 v Notts Co, Division 2, 9 April 1927 – McPhail; Clifford, Ted Smith; Reg Davies (1), Foxall, Moffat; Forward (1), Mackie (2), Haines (3), Watson, Cook (2).

***Record Cup Victory:*** 7–0 v Stockport Co, FA Cup, 3rd rd, 8 January 1949 – Butler; Rookes, Ferrier; Scoular, Flewin, Dickinson; Harris (3), Barlow, Clarke (2), Phillips (2), Froggatt.

***Record Defeat:*** 0–10 v Leicester C, Division 1, 20 October 1928.

***Most League Points (2 for a win):*** 65, Division 3, 1961–62.

***Most League Points (3 for a win):*** 91, Division 3, 1982–83.

***Most League Goals:*** 91, Division 4, 1979–80.

***Highest League Scorer in Season:*** Guy Whittingham, 42, Division 1, 1992–93.

***Most League Goals in Total Aggregate:*** Peter Harris, 194, 1946–60.

***Most Capped Player:*** Jimmy Dickinson, 48, England.

***Most League Appearances:*** Jimmy Dickinson, 764, 1946–65.

***Record Transfer Fee Received:*** £2,000,000 from Tottenham H for Darren Anderton, May 1992.

***Record Transfer Fee Paid:*** £650,000 to Celtic for Gerry Creaney, January 1994.

***Football League Record:*** 1920 Original Member of Division 3; 1921 Division 3 (S); 1924–27 Division 2; 1927–59 Division 1; 1959–61 Division 2; 1961–62 Division 3; 1962–76 Division 2; 1976–78 Division 3; 1978–80 Division 4; 1980–83 Division 3; 1983–87 Division 2; 1987–88 Division 1; 1988–92 Division 2; 1992– Division 1.

***Honours:*** *Football League:* Division 1 – Champions 1948–49, 1949–50; Division 2 – Runners-up 1926–27, 1986–87; Division 3 (S) – Champions 1923–24; Division 3 – Champions 1961–62, 1982–83. *FA Cup:* Winners 1939; Runners-up 1929, 1934. *Football League Cup:* best season: 5th rd, 1961, 1986.

***Colours:*** Blue shirts, white shorts, red stockings. **Change colours:** Red and black shirts, black shorts, red stockings.

## PORTSMOUTH 1994–95 LEAGUE RECORD

| Match No. | Date | Venue | Opponents | Result | | H/T Score | Lg. Pos. | Goalscorers | Attendance |
|---|---|---|---|---|---|---|---|---|---|
| 1 | Aug 13 | H | Notts Co | W | 2-1 | 1-0 | — | Powell, Symons | 10,487 |
| 2 | 20 | A | Reading | D | 0-0 | 0-0 | 5 | | 9106 |
| 3 | 27 | H | Charlton Ath | D | 1-1 | 1-1 | 7 | Symons | 10,566 |
| 4 | 30 | A | Southend U | W | 2-1 | 1-1 | — | Creaney, Powell | 4333 |
| 5 | Sept 10 | H | Port Vale | L | 0-2 | 0-1 | 13 | | 8989 |
| 6 | 14 | H | Tranmere R | D | 1-1 | 0-0 | — | Hall | 6383 |
| 7 | 17 | A | Bolton W | D | 1-1 | 0-1 | 13 | Creaney | 11,284 |
| 8 | 24 | H | Wolverhampton W | L | 1-2 | 1-1 | 19 | Creaney (pen) | 13,466 |
| 9 | 28 | A | WBA | W | 2-0 | 1-0 | — | Pethick, Hall | 13,545 |
| 10 | Oct 1 | A | Grimsby T | L | 0-2 | 0-1 | 14 | | 4172 |
| 11 | 8 | A | Oldham Ath | L | 2-3 | 0-1 | 17 | Creaney, Hall | 7683 |
| 12 | 15 | H | Swindon T | W | 4-3 | 2-1 | 12 | McLoughlin 2, Powell, Creaney (pen) | 10,610 |
| 13 | 23 | H | Middlesbrough | D | 0-0 | 0-0 | 14 | | 7281 |
| 14 | 29 | A | Bristol C | D | 1-1 | 0-1 | 15 | Powell | 7238 |
| 15 | Nov 2 | A | Millwall | D | 2-2 | 1-2 | — | Rees, McLoughlin (pen) | 7108 |
| 16 | 6 | H | Derby Co | L | 0-1 | 0-0 | 20 | | 5507 |
| 17 | 19 | A | Luton T | L | 0-2 | 0-1 | 21 | | 8214 |
| 18 | 26 | H | Sunderland | L | 1-4 | 0-3 | 21 | Powell | 7527 |
| 19 | 30 | H | Stoke C | L | 0-1 | 0-0 | — | | 5272 |
| 20 | Dec 3 | A | Middlesbrough | L | 0-4 | 0-2 | 22 | | 17,185 |
| 21 | 10 | H | Reading | D | 1-1 | 1-0 | 22 | Creaney | 8578 |
| 22 | 17 | A | Notts Co | W | 1-0 | 0-0 | 22 | Wood | 6382 |
| 23 | 26 | A | Watford | L | 0-2 | 0-0 | 22 | | 9953 |
| 24 | 27 | H | Barnsley | W | 3-0 | 3-0 | 19 | Newhouse, Creaney 2 | 6751 |
| 25 | 31 | A | Sheffield U | L | 1-3 | 1-0 | 21 | Creaney | 13,467 |
| 26 | Jan 2 | H | Burnley | W | 2-0 | 1-0 | 19 | Radosavljevic, Creaney | 9097 |
| 27 | 14 | H | Bristol C | D | 0-0 | 0-0 | 19 | | 8803 |
| 28 | 22 | A | Derby Co | L | 0-3 | 0-0 | 19 | | 11,143 |
| 29 | Feb 4 | A | Stoke C | W | 2-0 | 0-0 | 18 | Radosavljevic, Creaney | 9704 |
| 30 | 18 | A | Sunderland | D | 2-2 | 1-2 | 19 | McLoughlin, Doling | 12,372 |
| 31 | 21 | H | Luton T | W | 3-2 | 0-1 | — | McLoughlin, Radosavljevic, Creaney (pen) | 7363 |
| 32 | 25 | H | Grimsby T | W | 2-1 | 1-1 | 14 | Creaney, Symons | 8274 |
| 33 | Mar 5 | A | Wolverhampton W | L | 0-1 | 0-0 | 16 | | 23,284 |
| 34 | 8 | H | WBA | L | 1-2 | 1-1 | — | Creaney | 7160 |
| 35 | 11 | A | Charlton Ath | L | 0-1 | 0-1 | 20 | | 9443 |
| 36 | 15 | H | Millwall | W | 3-2 | 1-1 | — | Creaney 2, Hall | 6032 |
| 37 | 18 | H | Southend U | D | 1-1 | 1-1 | 15 | McLoughlin | 6667 |
| 38 | 21 | A | Port Vale | L | 0-1 | 0-1 | — | | 7388 |
| 39 | 25 | H | Bolton W | D | 1-1 | 0-1 | 18 | Creaney | 7765 |
| 40 | Apr 1 | A | Tranmere R | L | 2-4 | 1-3 | 19 | Radosavljevic, Irons (og) | 8722 |
| 41 | 8 | H | Sheffield U | W | 1-0 | 0-0 | 19 | Creaney | 8216 |
| 42 | 15 | A | Barnsley | L | 0-1 | 0-0 | 20 | | 6825 |
| 43 | 17 | H | Watford | W | 2-1 | 1-0 | 18 | Durnin (pen), Burton | 8396 |
| 44 | 22 | A | Burnley | W | 2-1 | 1-0 | 18 | Durnin (pen), Symons | 10,666 |
| 45 | 29 | A | Swindon T | W | 2-0 | 1-0 | 18 | Radosavljevic, Burton | 9220 |
| 46 | May 7 | H | Oldham Ath | D | 1-1 | 0-1 | 18 | Hall | 11,002 |

**Final League Position: 18**

### GOALSCORERS

*League (53):* Creaney 18 (3 pens), McLoughlin 6 (1 pen), Hall 5, Powell 5, Radosavljevic 5, Symons 4, Burton 2, Durnin 2 (2 pens), Doling 1, Newhouse 1, Pethick 1, Rees 1, Wood 1, own goal 1.
*Coca-Cola Cup (9):* Creaney 3, Powell 3, Hall 1, Kristensen 1, Stimson 1.
*FA Cup (3):* Radosavljevic 2, Creaney 1.

| Knight A.E. 43 | Gittens J. 37 + 1 | Stimson M. 15 | McLoughlin A.F. 36 + 2 | Symons C.J. 40 | Dobson A.J. 14 | Neill W.A. 7 | Pethick R.J. 39 + 5 | Powell D.A. 34 | Creaney G. 39 | Hall P.A. 30 + 13 | Daniel R.C. 17 + 5 | Lee D.J. 4 + 1 | Awford A.T. 3 + 1 | Kristensen B. 15 + 10 | Radosavljevic P. 30 + 10 | Burton D.J. 5 + 2 | Rees J.M. 14 + 5 | McGrath L.A. 15 + 3 | Russell L. 18 + 1 | Totten A.R. 3 + 1 | Durnin J. 8 + 8 | Butters G. 24 | Newhouse A.R. 6 | Wood P.A. 5 | Glass J.R. 3 | Doling S.J. 2 + 3 | Igoe S.G. — + 1 | Match No. |
|---|---|---|---|---|---|---|---|---|---|---|---|---|---|---|---|---|---|---|---|---|---|---|---|---|---|---|---|---|
| 1 | 2 | 3 | 4 | 5 | 6 | 7 | 8 | 9 | *10* | 11 | 12 | 14 | | | | | | | | | | | | | | | | 1 |
| 1 | 2 | 3 | 4 | 5 | 6 | 7 | 14 | 9 | 10 | 11 | 12 | *8* | | | | | | | | | | | | | | | | 2 |
| 1 | 2 | 3 | 4 | 5 | 6 | 7 | 14 | 9 | 10 | 11 | 12 | *8* | | | | | | | | | | | | | | | | 3 |
| 1 | 2 | 3 | 4 | 5 | 6 | 7 | | 9 | 10 | 11 | | 8 | | | | | | | | | | | | | | | | 4 |
| 1 | 2 | 3 | *4* | 5 | 6 | 7 | 14 | 9 | 10 | 11 | 12 | 8 | | | | | | | | | | | | | | | | 5 |
| 1 | 2 | 3 | 4 | 5 | | 7 | | 9 | 10 | 11 | 12 | | 6 | 8 | | | | | | | | | | | | | | 6 |
| 1 | 2 | 3 | 4 | 5 | 6 | | 12 | | 10 | *11* | 9 | | 7 | 8 | 14 | | | | | | | | | | | | | 7 |
| 1 | 2 | 3 | 4 | 5 | | | 12 | 9 | 10 | 11 | 7 | | 6 | *8* | 14 | | | | | | | | | | | | | 8 |
| 1 | 2 | 3 | 4 | 5 | 6 | | 9 | | 10 | 12 | 7 | | 14 | 11 | 8 | | | | | | | | | | | | | 9 |
| 1 | 2 | 3 | 4 | 5 | *6* | | 9 | | 10 | 11 | 7 | | | | 8 | 12 | 14 | | | | | | | | | | | 10 |
| 1 | *2* | 3 | 4 | 5 | | | 6 | 9 | 10 | 11 | 7 | | | 8 | 12 | | 14 | | | | | | | | | | | 11 |
| 1 | 2 | 3 | 4 | 5 | | | 7 | 9 | 10 | 11 | | | | 12 | 8 | | | 6 | | | | | | | | | | 12 |
| 1 | 2 | 3 | 4 | 5 | | | 7 | 9 | 10 | 11 | | | | | 8 | | | 6 | | | | | | | | | | 13 |
| 1 | 2 | 3 | | 5 | 11 | | 7 | 9 | 10 | 12 | | | | 4 | *8* | | 14 | 6 | | | | | | | | | | 14 |
| 1 | 2 | | 4 | 5 | 11 | | 7 | 9 | | 12 | | | | 3 | 8 | | 10 | *6* | 14 | | | | | | | | | 15 |
| 1 | | 3 | 4 | 5 | | | 7 | 9 | 10 | | | | | *8* | 12 | | 11 | | 6 | 2 | 14 | | | | | | | 16 |
| 1 | 2 | | 4 | | 3 | | 7 | 9 | 10 | | | | | 8 | 5 | *11* | 12 | | 6 | 14 | | | | | | | | 17 |
| 1 | 2 | | 4 | | 3 | 6 | 7 | 9 | 10 | 8 | | | | | 12 | 11 | | | | 5 | | | | | | | | 18 |
| 1 | 2 | | 4 | 5 | 6 | | 7 | 9 | 10 | 11 | 3 | | | 8 | 12 | | | | | | | | | | | | | 19 |
| 1 | 2 | | | 5 | 6 | | 7 | 9 | 10 | 14 | | | | *8* | 12 | | | | 4 | | | 3 | 11 | | | | | 20 |
| 1 | 2 | | 12 | | | | 7 | 9 | 10 | 14 | | | | | 8 | | | 4 | | 3 | | 5 | *11* | 6 | | | | 21 |
| 1 | 2 | | 12 | 5 | | | 7 | 9 | | 14 | 10 | | | | *8* | | | 4 | | | | 3 | 11 | 6 | | | | 22 |
| 1 | 2 | | | 5 | | | 7 | 9 | 10 | 14 | 8 | | | | 12 | | | 4 | | | | 3 | 11 | 6 | | | | 23 |
| 1 | 2 | | | 5 | | | 7 | 9 | 10 | | 3 | | | | 8 | | | 4 | | | | 6 | 11 | | | | | 24 |
| 1 | 2 | | | 5 | | | 7 | 9 | 10 | 12 | 3 | | | | 8 | | | 4 | | | | 6 | 11 | | | | | 25 |
| 1 | 2 | | | 5 | | | 7 | 9 | 10 | 12 | 3 | | | | 8 | | | 4 | | | | 6 | | 11 | | | | 26 |
| 1 | | | | 5 | | | 7 | 9 | 10 | 12 | 3 | | | | 8 | | | 4 | 2 | | | 6 | | 11 | | | | 27 |
| 1 | | | 4 | | | | 7 | 9 | 10 | 12 | 3 | | | 11 | 8 | | | 5 | 2 | | | 6 | | | | | | 28 |
| 1 | 2 | | 4 | 5 | | | 7 | 9 | 10 | 12 | 3 | | | | 8 | | 11 | | | | | 6 | | | | | | 29 |
| | | | 4 | 5 | | | 2 | | 10 | 9 | 3 | | | 7 | 8 | | 11 | | | | 12 | 6 | | | 1 | 14 | | 30 |
| 1 | | | 4 | 5 | | | 2 | | 10 | 9 | 3 | | | | 8 | | 11 | 7 | | | | 6 | | | | 12 | | 31 |
| 1 | 2 | | 4 | 5 | | | 7 | | 10 | 9 | 3 | | | | 8 | | *11* | 14 | | | 12 | 6 | | | | | | 32 |
| 1 | 2 | | 4 | 5 | | | 7 | | 10 | 9 | | | | 12 | *8* | | | 11 | 3 | | 14 | 6 | | | | | | 33 |
| 1 | 2 | | 4 | 5 | | | 7 | 11 | 10 | 9 | | | | | 8 | | | 12 | 3 | | | 6 | | | | | | 34 |
| 1 | 2 | | 4 | 5 | | | 7 | 9 | 10 | 12 | | | | | 8 | | | 11 | *3* | | 14 | 6 | | | | | | 35 |
| 1 | 2 | | 4 | 5 | | | 7 | 9 | 10 | 11 | | | | | 8 | | | *12* | 3 | | 14 | 6 | | | | | | 36 |
| 1 | 2 | | 4 | 5 | | | 7 | 9 | 10 | 11 | | | | 12 | 8 | | *6* | | 3 | | 14 | | | | | | | 37 |
| | 2 | | 4 | 5 | | | 7 | 9 | 10 | 11 | | | | 12 | *8* | | 3 | | | | 14 | 6 | | | 1 | | | 38 |
| | 2 | | | | | | 7 | 9 | 10 | 11 | | | | 5 | 8 | | 3 | | 6 | | 4 | | | | 1 | 12 | | 39 |
| 1 | | | 4 | | | | 7 | 9 | 10 | 11 | | | | 5 | 8 | | | | 6 | | 3 | 2 | | | | | | 40 |
| 1 | | | 4 | 5 | | | 7 | *9* | 10 | 11 | | | | 12 | 8 | | 14 | | 6 | | 3 | 2 | | | | | | 41 |
| 1 | 12 | | 4 | 5 | | | 7 | | | 11 | | | | 14 | 8 | | *9* | | 6 | | 10 | 3 | | | | 2 | | 42 |
| 1 | 3 | | 4 | 5 | | | 7 | | | 11 | | | | 12 | *8* | 14 | 9 | | 6 | | 10 | | | | | 2 | | 43 |
| 1 | 3 | | 4 | 5 | | | 7 | | | 11 | | | | 14 | 12 | 8 | 9 | | 6 | | *10* | 2 | | | | | | 44 |
| 1 | 3 | | 4 | 5 | | | 7 | | | *11* | | | | 12 | 14 | 8 | 9 | | 6 | | 10 | 2 | | | | | | 45 |
| 1 | | | 4 | 5 | | | 2 | | | 11 | | | | 12 | *7* | 8 | 9 | | 6 | | 10 | 3 | | | | | 14 | 46 |

**Coca-Cola Cup**

| | | |
|---|---|---|
| First Round | Cambridge U (h) | 2-0 |
| | (a) | 3-2 |
| Second Round | Everton (a) | 3-2 |
| | (h) | 1-1 |
| Third Round | Derby Co (h) | 0-1 |

**FA Cup**

| | | |
|---|---|---|
| Third Round | Bolton W (h) | 3-1 |
| Fourth Round | Leicester C (h) | 0-1 |

SENTINEL · THE BEST FOR SPORT
CLOWES
CLOWES
Normid
Normid
BROCKSFORD MOTORS
Needwood
TUNSTALL ASSURANCE

PORT VALE 1994–95 *Back row (left to right):* Joe Allon, Dean Glover, Peter Billing, Stuart Talbot, Paul Musselwhite, Gareth Griffiths, Arjen van Heusden, Robin van der Laan, Neil Aspin, John Morris, Martin Foyle.

*Centre row:* Bill Dearden (First Team Coach), Stan Nicholls (Kit Man), Lee Glover, Wayne Corden, Oliver Heald, Paul Kerr, John Jeffers, Allen Tankard, Jim Joyce (Physio), Ian Miller (Youth Team Coach).

*Front row:* Kevin Kent, Ray Walker, Bradley Sandeman, John Rudge (Manager), Andy Porter, Dean Stokes, Tony Naylor.

# PORT VALE

***Vale Park, Burslem, Stoke-on-Trent ST6 1AW.*** Telephone: (01782) 814134. Fax: (01782) 834981. Commercial Dept: (01782) 835524. Clubcall: 0891 121636. Commercial Fax: (01782) 836875. Valiant Leisure Shop: (01782) 818718.

***Ground capacity:*** 22,359.

***Record attendance:*** 50,000 v Aston Villa, FA Cup 5th rd, 20 February 1960.

***Record receipts:*** £170,022 v Liverpool, Rumbelows Cup 3rd rd replay, 20 November 1991.

***Pitch measurements:*** 116yd × 76yd.

***President:*** J. Burgess.

***Chairman:*** W. T. Bell TECH. ENG, MIMI.

***Directors:*** A. Belfield, I. McPherson, D. Bundy (vice-chairman).

***Manager:*** John Rudge. ***Secretary:*** R. A. Allan. ***Commercial Executive:*** Keith Dale.
***Commercial Manager:*** Mrs Margaret Moran-Smith.

***Coach:*** Bill Dearden. ***Physio:*** Rick Carter. ***Medical Officer:*** Dr. D. Phillips. ***Stadium Manager:*** F. W. Lodey. ***Groundsman:*** R. Fairbanks. ***Community Scheme Officer:*** Jim Cooper (0782 575594).

***Year Formed:*** 1876. ***Turned Professional:*** 1885. ***Ltd Co.:*** 1911.

***Club Nickname:*** 'Valiants'.

***Previous Name:*** Burslem Port Vale; became Port Vale, 1911.

***Previous Grounds:*** 1876, Limekin Lane, Longport; 1881, Westport; 1884, Moorland Road, Burslem; 1886, Athletic Ground, Cobridge; 1913, Recreation Ground, Hanley; 1950, Vale Park.

***Foundation:*** Formed in 1876 as Port Vale, adopting the prefix 'Burslem' in 1884 upon moving to that part of the city. It was dropped in 1911.

***First Football League game:*** 3 September, 1892, Division 2, v Small Heath (a) L 1-5 – Frail; Clutton, Elson; Farrington, McCrindle, Delves; Walker, Scarratt, Bliss (1), Jones. (Only 10 men).

***Record League Victory:*** 9–1 v Chesterfield, Division 2, 24 September 1932 – Leckie; Shenton, Poyser; Sherlock, Round, Jones; McGrath, Mills, Littlewood (6), Kirkham (2), Morton (1).

***Record Cup Victory:*** 7–1 v Irthlingborough (away), FA Cup, 1st rd, 12 January 1907 – Matthews; Dunn, Hamilton; Eardley, Baddeley, Holyhead; Carter, Dodds (2), Beats, Mountford (2), Coxon (3).

***Record Defeat:*** 0–10 v Sheffield U, Division 2, 10 December 1892 and v Notts Co, Division 2, 26 February 1895.

***Most League Points (2 for a win):*** 69, Division 3 (N), 1953–54.

***Most League Points (3 for a win):*** 89, Division 2, 1992–93.

***Most League Goals:*** 110, Division 4, 1958–59.

***Highest League Scorer in Season:*** Wilf Kirkham 38, Division 2, 1926–27.

***Most League Goals in Total Aggregate:*** Wilf Kirkham, 154, 1923–29, 1931–33.

***Most Capped Player:*** Sammy Morgan, 7 (18), Northern Ireland.

***Most League Appearances:*** Roy Sproson, 761, 1950–72.

***Record Transfer Fee Received:*** £925,000 from Norwich C for Darren Beckford, June 1991.

***Record Transfer Fee Paid:*** £375,000 from Oxford U for Martin Foyle, June 1991.

***Football League Record:*** 1892 Original Member of Division 2, Failed re-election in 1896; Re-elected 1898; Resigned 1907; Returned in Oct, 1919, when they took over the fixtures of Leeds City; 1929–30 Division 3 (N); 1930–36 Division 2; 1936–38 Division 3 (N); 1938–52 Division 3 (S); 1952–54 Division 3 (N); 1954–57 Division 2; 1957–58 Division 3 (S); 1958–59 Division 4; 1959–65 Division 3; 1965–70 Division 4; 1970–78 Division 3; 1978–83 Division 4; 1983–84 Division 3; 1984–86 Division 4; 1986–89 Division 3; 1989–94 Division 2; 1994– Division 1.

***Honours:*** *Football League:* Division 2 – Runners-up 1993–94; Division 3 (N) – Champions 1929–30, 1953–54; Runners-up 1952–53; Division 4 – Champions 1958–59; Promoted 1969–70 (4th). *FA Cup:* Semi-final 1954, when in Division 3. *Football League Cup:* never past 2nd rd. *Autoglass Trophy:* Winners: 1993.

***Colours:*** White shirts, black shorts, black and white stockings. **Change colours:** All yellow.

## PORT VALE 1994–95 LEAGUE RECORD

| Match No. | Date | Venue | Opponents | Result | H/T Score | Lg. Pos. | Goalscorers | Attendance |
|---|---|---|---|---|---|---|---|---|
| 1 | Aug 14 | A | Swindon T | L 0-2 | 0-1 | — | | 10,431 |
| 2 | 20 | H | Oldham Ath | W 3-1 | 0-0 | 10 | Kenny (og), Foyle, Naylor | 10,051 |
| 3 | 27 | A | Bristol C | D 0-0 | 0-0 | 12 | | 8588 |
| 4 | 30 | H | Barnsley | W 2-1 | 1-0 | — | Glover L, Burke | 7228 |
| 5 | Sept 3 | H | Luton T | L 0-1 | 0-0 | 12 | | 8541 |
| 6 | 10 | A | Portsmouth | W 2-0 | 1-0 | 5 | Glover L, Naylor | 8989 |
| 7 | 13 | A | Grimsby T | L 1-4 | 0-1 | — | Foyle | 3216 |
| 8 | 17 | H | Middlesbrough | W 2-1 | 0-1 | 7 | Naylor, Glover L | 10,313 |
| 9 | 24 | H | Sheffield U | L 0-2 | 0-0 | 9 | | 9324 |
| 10 | Oct 1 | A | Wolverhampton W | L 1-2 | 0-0 | 12 | Allon | 27,469 |
| 11 | 8 | A | Notts Co | D 2-2 | 0-1 | 15 | Kelly, Foyle | 6903 |
| 12 | 15 | H | Charlton Ath | L 0-2 | 0-0 | 19 | | 7707 |
| 13 | 22 | H | Bolton W | D 1-1 | 0-0 | 19 | Allon | 10,003 |
| 14 | 29 | A | Tranmere R | D 1-1 | 0-0 | 20 | Jeffers | 6972 |
| 15 | Nov 2 | A | WBA | D 0-0 | 0-0 | — | | 14,513 |
| 16 | 5 | H | Southend U | W 5-0 | 2-0 | 14 | Van Der Laan, Allon, Foyle, Walker, Porter | 7141 |
| 17 | 19 | A | Derby Co | L 0-2 | 0-1 | 19 | | 13,357 |
| 18 | 26 | H | Millwall | W 2-1 | 0-0 | 18 | Allon, Burke | 8016 |
| 19 | 29 | H | Sunderland | D 0-0 | 0-0 | — | | 8121 |
| 20 | Dec 6 | A | Bolton W | L 0-1 | 0-0 | — | | 10,324 |
| 21 | 10 | A | Oldham Ath | L 2-3 | 1-1 | 17 | Van Der Laan, Guppy | 7712 |
| 22 | 17 | H | Swindon T | D 2-2 | 1-1 | 18 | Foyle 2 | 7747 |
| 23 | 28 | H | Reading | L 0-2 | 0-1 | — | | 7891 |
| 24 | 31 | A | Watford | L 2-3 | 1-1 | 22 | Foyle 2 | 7794 |
| 25 | Jan 15 | H | Tranmere R | W 2-0 | 1-0 | 21 | Tankard, Foyle | 7944 |
| 26 | 28 | A | Southend U | W 2-1 | 1-1 | 18 | Foyle, Van Der Laan | 3619 |
| 27 | Feb 4 | A | Sunderland | D 1-1 | 1-1 | 20 | Naylor | 13,377 |
| 28 | 11 | H | WBA | W 1-0 | 0-0 | 17 | Guppy | 10,751 |
| 29 | 21 | H | Derby Co | W 1-0 | 0-0 | — | Kent | 9387 |
| 30 | 25 | H | Wolverhampton W | L 2-4 | 1-3 | 18 | Naylor, Kent | 13,676 |
| 31 | Mar 4 | A | Sheffield U | D 1-1 | 0-0 | 17 | Glover L | 13,647 |
| 32 | 7 | A | Luton T | L 1-2 | 0-0 | — | Porter | 5947 |
| 33 | 11 | H | Bristol C | W 2-1 | 1-1 | 15 | Scott, Naylor | 7646 |
| 34 | 14 | H | Stoke C | D 1-1 | 1-1 | — | Naylor | 19,510 |
| 35 | 18 | A | Barnsley | L 1-3 | 0-2 | 17 | Allon | 6878 |
| 36 | 21 | H | Portsmouth | W 1-0 | 1-0 | — | Allon | 7388 |
| 37 | 26 | A | Middlesbrough | L 0-3 | 0-2 | 17 | | 17,401 |
| 38 | 28 | A | Burnley | L 3-4 | 1-1 | — | Foyle 2, Allon | 10,058 |
| 39 | Apr 1 | H | Grimsby T | L 1-2 | 0-2 | 17 | Naylor | 7150 |
| 40 | 5 | A | Millwall | W 3-1 | 2-0 | — | Van Der Laan, Foyle, Bogie | 5260 |
| 41 | 8 | H | Watford | L 0-1 | 0-0 | 17 | | 7276 |
| 42 | 15 | A | Reading | D 3-3 | 0-3 | 17 | Porter, Bogie (pen), Naylor | 8635 |
| 43 | 17 | H | Burnley | W 1-0 | 1-0 | 16 | Van Der Laan | 9663 |
| 44 | 22 | A | Stoke C | W 1-0 | 0-0 | 14 | Foyle | 20,429 |
| 45 | 29 | A | Charlton Ath | D 1-1 | 1-1 | 17 | Foyle | 12,596 |
| 46 | May 7 | H | Notts Co | D 1-1 | 1-0 | 17 | Foyle | 9452 |

**Final League Position: 17**

### GOALSCORERS

*League (58):* Foyle 16, Naylor 9, Allon 7, Van Der Laan 5, Glover L 4, Porter 3, Bogie 2 (1 pen), Burke 2, Guppy 2, Kent 2, Jeffers 1, Kelly 1, Scott 1, Tankard 1, Walker 1, own goal 1.
*Coca-Cola Cup (5):* Glover L 3, Foyle 1, Naylor 1.
*FA Cup (6):* Foyle 3, Allon 1, Glover D 1, Griffiths 1.

| Musselwhite P.S. 44 | Sandeman B.R. 37 | Tankard A.J. 39 | Porter A.M. 43 + 1 | Griffiths G.J. 20 | Glover D.V. 28 + 1 | Kent K.J. 19 + 4 | Van Der Laan R.P. 43 + 1 | Foyle M.J. 40 + 2 | Glover E.L. 21 + 7 | Jeffers J.J. 6 + 4 | Walker R. 20 + 3 | Naylor A.J. 29 + 4 | Burke M. 4 + 11 | Allon J.B. 10 + 9 | Kelly A.G. 3 + 1 | Billing P.G. 6 | Aspin N. 37 | Guppy S.A. 25 + 2 | Lawton C.T. — + 1 | Scott K.W. 17 | Stokes D.A. 3 | Bogie I. 7 + 2 | Van Heusden A. 2 | Talbot S. 2 | Burndred J.N. 1 | Corden S.W. — + 1 | Match No. |
|---|---|---|---|---|---|---|---|---|---|---|---|---|---|---|---|---|---|---|---|---|---|---|---|---|---|---|---|
| 1 | 2 | 3 | 4 | 5 | 6 | 7 | 8 | 9 | 10 | 11 | 12 | | | | | | | | | | | | | | | | 1 |
| 1 | 2 | 3 | 4 | 5 | 6 | 7 | 8 | 9 | 10 | | | 11 | | | | | | | | | | | | | | | 2 |
| 1 | 2 | 3 | 4 | 5 | 6 | 7 | 8 | 9 | 10 | | | 11 | 12 | | | | | | | | | | | | | | 3 |
| 1 | 2 | 3 | 4 | 5 | 6 | 7 | 8 | 9 | 10 | | | 11 | 12 | | | | | | | | | | | | | | 4 |
| 1 | 2 | 3 | *4* | 5 | 6 | 7 | 8 | 9 | 10 | | 14 | 11 | 12 | | | | | | | | | | | | | | 5 |
| 1 | 2 | 3 | 4 | 5 | 6 | 7 | 8 | 9 | 10 | | 12 | 11 | | | | | | | | | | | | | | | 6 |
| 1 | 2 | 3 | 4 | 5 | 6 | 7 | 8 | 9 | 10 | | | 11 | 12 | 14 | | | | | | | | | | | | | 7 |
| 1 | 2 | 3 | 4 | 5 | 6 | 7 | 8 | 9 | 10 | | | 11 | | | | | | | | | | | | | | | 8 |
| 1 | 2 | 3 | 4 | 5 | 6 | 7 | 8 | 9 | 10 | | | | 11 | | 12 | | | | | | | | | | | | 9 |
| 1 | 2 | 3 | 4 | | 6 | | 14 | | 10 | | | 9 | 11 | 12 | 7 | *5* | 8 | | | | | | | | | | 10 |
| 1 | 2 | 3 | 4 | | | | 8 | 9 | 10 | | | 11 | | | 7 | 6 | 5 | | | | | | | | | | 11 |
| 1 | 2 | 3 | 4 | | | | *8* | 9 | 10 | 12 | | 11 | 14 | | 7 | 6 | 5 | | | | | | | | | | 12 |
| 1 | | 3 | 4 | 5 | | 7 | 8 | | 10 | 11 | | *9* | 12 | 14 | | 6 | 2 | | | | | | | | | | 13 |
| 1 | | 3 | 4 | 5 | 6 | 7 | 8 | 10 | | 12 | 11 | | | 9 | | | 2 | | | | | | | | | | 14 |
| 1 | | 3 | 4 | 5 | 6 | | 8 | 10 | | 7 | 11 | | | 9 | | | 2 | | | | | | | | | | 15 |
| 1 | | 3 | 4 | 5 | 6 | | 8 | 10 | | 7 | 11 | | | 9 | | | 2 | | | | | | | | | | 16 |
| 1 | | 3 | 4 | 5 | 6 | | 8 | 10 | 12 | 7 | 11 | | 14 | 9 | | | 2 | | | | | | | | | | 17 |
| 1 | | 3 | 4 | 5 | 6 | | *8* | 10 | 12 | | 11 | | 14 | 9 | | | 2 | 7 | | | | | | | | | 18 |
| 1 | | 3 | 4 | 5 | 6 | | 8 | 10 | | | 11 | | 12 | 9 | | | 2 | 7 | | | | | | | | | 19 |
| 1 | | 3 | 12 | 5 | 6 | *11* | 8 | 9 | 10 | | 4 | | 14 | | | | 2 | 7 | | | | | | | | | 20 |
| 1 | | | 4 | 5 | 6 | 7 | *8* | 9 | 10 | 3 | | 12 | 14 | | | | 2 | 11 | | | | | | | | | 21 |
| 1 | 3 | | 4 | 5 | 6 | | 8 | 9 | 10 | | | 12 | 7 | | | | 2 | 11 | | | | | | | | | 22 |
| 1 | 3 | | 4 | 5 | 6 | | 8 | 9 | 10 | | | 12 | 7 | | | | 2 | 11 | | | | | | | | | 23 |
| 1 | 3 | | 4 | | 6 | 7 | 8 | 9 | 10 | | 11 | | | | | 5 | 2 | | 12 | | | | | | | | 24 |
| 1 | 2 | 3 | 4 | | | | 8 | 9 | | | 11 | 10 | | | | | 5 | 7 | | 6 | | | | | | | 25 |
| 1 | 2 | 3 | 4 | | | 12 | 8 | 9 | | | 11 | *10* | | 14 | | | 5 | 7 | | 6 | | | | | | | 26 |
| 1 | 2 | 3 | 4 | | 12 | 11 | 8 | 9 | | | | 10 | | | | | 5 | 7 | | 6 | | | | | | | 27 |
| 1 | 2 | 3 | 4 | | | 11 | 8 | 9 | | | | 10 | | | | | 5 | 7 | | 6 | | | | | | | 28 |
| 1 | 2 | 3 | | | | 11 | 8 | 9 | | | 4 | 10 | | 12 | | | 5 | 7 | | 6 | | | | | | | 29 |
| 1 | 2 | 3 | | | | 11 | 8 | 9 | 12 | | *4* | 10 | | 14 | | | 5 | 7 | | 6 | | | | | | | 30 |
| 1 | 2 | 3 | 4 | | | | 8 | 9 | 12 | | 11 | 10 | | | | | 5 | 7 | | 6 | | | | | | | 31 |
| 1 | 2 | 3 | 4 | | | | 8 | 9 | 12 | | 11 | *10* | | 14 | | | 5 | 7 | | 6 | | | | | | | 32 |
| 1 | 2 | 3 | 4 | | | | 8 | 9 | 12 | | 11 | 10 | | | | | 5 | 7 | | 6 | | | | | | | 33 |
| 1 | 2 | 3 | 4 | | | 12 | 8 | | *9* | | 11 | 10 | | 14 | | 6 | 5 | 7 | | | | | | | | | 34 |
| 1 | 2 | 3 | 4 | | | 12 | 8 | | *9* | | 11 | 10 | | 14 | | | 5 | 7 | | 6 | | | | | | | 35 |
| 1 | 2 | | 4 | | | | 8 | 12 | | 14 | 11 | 10 | | *9* | | | 5 | 7 | | 6 | 3 | | | | | | 36 |
| 1 | 2 | | 4 | | | | 8 | 12 | | | 11 | 10 | | 9 | | | 5 | 7 | | 6 | 3 | | | | | | 37 |
| 1 | 2 | 3 | 4 | | | | 8 | 10 | | | 11 | | | 9 | | | 5 | 7 | | 6 | | 12 | | | | | 38 |
| 1 | 2 | 3 | 4 | | | 11 | 8 | 10 | | | | 12 | | 9 | | | 5 | *7* | | 6 | | 14 | | | | | 39 |
| 1 | 2 | 3 | 4 | | 11 | | 8 | 9 | | | | 10 | | | | | 5 | | | 6 | | 7 | | | | | 40 |
| 1 | 2 | *3* | 4 | | 11 | | 8 | 9 | 12 | | | 10 | | | | | 5 | 14 | | 6 | | 7 | | | | | 41 |
| 1 | 2 | 3 | 4 | | 11 | | 8 | 9 | | | | 10 | | | | | 5 | 12 | | 6 | | 7 | | | | | 42 |
| 1 | 2 | 3 | 4 | | 6 | 12 | 8 | 9 | | | | 10 | | | | | 5 | 11 | | | | 7 | | | | | 43 |
| 1 | 2 | 3 | 4 | | 6 | | 8 | 9 | | | | 10 | | | | | 5 | 11 | | | | 7 | | | | | 44 |
| | 2 | 3 | 4 | | 6 | | | 9 | 10 | | | | | | | | 5 | 11 | | | | 7 | 1 | 8 | | | 45 |
| | 2 | | 4 | | 6 | | | 9 | | 12 | | | | | | | 5 | 11 | | | 3 | 7 | 1 | 8 | *10* | 14 | 46 |

**Coca-Cola Cup**

| | | |
|---|---|---|
| First Round | Bristol R (a) | 3-1 |
| | (h) | 1-1 |
| Second Round | Manchester U (h) | 1-2 |
| | (a) | 0-2 |

**FA Cup**

| | | |
|---|---|---|
| First Round | Hartlepool U (h) | 6-0 |
| Second Round | Scarborough (a) | 0-1 |

PRESTON NORTH END 1994–95 *Back row (left to right):* Stuart Hicks, Ryan Kidd, Jamie Squires, Neil Trebble, Mark Sale, Steve Holmes, David Moyes, Mike Conroy, Gavin Nebbeling. *Centre row:* Glenn Bonnell, Ian Bryson, Greg Challender, Farrell Kilbane, John Vaughan, Barry Richardson, Kelham O'Hanlon, Neil Whalley, Mickey Norbury, Paul Raynor, Geoff McDougall (Youth Team Scout).
*Front row:* Alexis Moreno (Physio), Chris Sulley (Youth Development Officer), Terry Fleming, Kevin Magee, Gary Peters (Manager), John Beck, Gareth Ainsworth, Lee Cartwright, Andy Fensome, Brian Hickson (Kit Man).
(Photograph: Karen Pearson)

# Division 3 PRESTON NORTH END

***Deepdale, Preston PR1 6RU.*** Telephone: (01772) 795919. Fax: (01772) 653266. Commercial/Shop: (01772) 795465. Community Office: (01772) 704275.

***Ground capacity:*** 14,659.

***Record attendance:*** 42,684 v Arsenal, Division 1, 23 April 1938.

***Record receipts:*** £68,650 v Sheffield W, FA Cup 3rd rd, 4 January 1992.

***Pitch measurements:*** 110yd × 75yd.

***President:*** Tom Finney OBE, JP.

***Vice President:*** T. C. Nicholson JP, FCIOB.

***Chairman:*** Bryan M. Gray.

***Directors:*** K. W. Leeming, (vice-chairman), M. J. Woodhouse (snr) (vice-chairman), D. Shaw (managing), L. King (company secretary), M. J. Woodhouse (jnr).

***Manager:*** Gary Peters. ***Coach:*** Joe Jakub.

***Secretary:*** Mrs Audrey Shaw.

***General Manager:*** Phil Critchley.

***Year Formed:*** 1881. ***Turned Professional:*** 1885. ***Ltd Co.:*** 1893.

***Club Nicknames:*** 'The Lilywhites' or 'North End'.

***Foundation:*** North End Cricket and Rugby Club which was formed in 1863, indulged in most sports before taking up soccer in about 1879. In 1881 they decided to stick to football to the exclusion of other sports and even a 16–0 drubbing by Blackburn Rovers in an invitation game at Deepdale, a few weeks after taking this decision, did not deter them for they immediately became affiliated to the Lancashire FA.

***First Football League game:*** 8 September, 1888, Football League, v Burnley (h) W 5-2 – Trainer; Haworth, Holmes; Robertson, W. Graham, J. Graham; Gordon (1), Ross (2), Goodall, Dewhurst (2), Drummond.

***Record League Victory:*** 10–0 v Stoke, Division 1, 14 September 1889 – Trainer; Howarth, Holmes; Kelso, Russell (1), Graham; Gordon, Jimmy Ross (2), Nick Ross (3), Thomson (2), Drummond (2).

***Record Cup Victory:*** 26–0 v Hyde, FA Cup, 1st rd, 15 October 1887 – Addision; Howarth, Nick Ross; Russell (1), Thomson (5), Graham (1); Gordon (5), Jimmy Ross (8), John Goodall (1), Dewhurst (3), Drummond (2).

***Record Defeat:*** 0–7 v Blackool, Division 1, 1 May 1948.

***Most League Points (2 for a win):*** 61, Division 3, 1970–71.

***Most League Points (3 for a win):*** 90, Division 4, 1986–87.

***Most League Goals:*** 100, Division 2, 1927–28 and Division 1, 1957–58.

***Highest League Scorer in Season:*** Ted Harper, 37, Division 2, 1932–33.

***Most League Goals in Total Aggregate:*** Tom Finney, 187, 1946–60.

***Most Capped Player:*** Tom Finney, 76, England.

***Most League Appearances:*** Alan Kelly, 447, 1961–75.

***Record Transfer Fee Received:*** £765,000 from Manchester C for Michael Robinson, June 1979.

***Record Transfer Fee Paid:*** £125,000 to Norwich C for Mike Flynn, December 1989.

***Football League Record:*** 1888 Founder Member of League; 1901–04 Division 2; 1904–12 Division 1; 1912–13 Division 2; 1913–14 Division 1; 1914–15 Division 2; 1919–25 Division 1; 1925–34 Division 2; 1934–49 Division 1; 1949–51 Division 2; 1951–61 Division 1; 1961–70 Division 2; 1970–71 Division 3; 1971–74 Division 2; 1974–78 Division 3; 1978–81 Division 2; 1981–85 Division 3; 1985–87 Division 4; 1987–92 Division 3; 1992–93 Division 2; 1993– Division 3.

***Honours:*** *Football League:* Division 1 – Champions 1888–89 (first champions), 1889–90; Runners-up 1890–91, 1891–92, 1892–93, 1905–06, 1952–53, 1957–58; Division 2 – Champions 1903–04, 1912–13, 1950–51; Runners-up 1914–15, 1933–34; Division 3 – Champions 1970–71; Division 4 – Runners-up 1986–87. *FA Cup:* Winners 1889, 1938; Runners-up 1888, 1922, 1937, 1954, 1964. *Double Performed:* 1888–89. *Football League Cup:* best season: 4th rd, 1963, 1966, 1972, 1981.

***Colours:*** White and navy shirts, navy shorts, navy stockings. **Change colours:** Red/navy.

## PRESTON NORTH END 1994–95 LEAGUE RECORD

| *Match No.* | *Date* | | *Venue* | *Opponents* | *Result* | | *H/T Score* | *Lg. Pos.* | *Goalscorers* | *Attendance* |
|---|---|---|---|---|---|---|---|---|---|---|
| 1 | Aug | 13 | A | Darlington | D | 0-0 | 0-0 | — | | 3800 |
| 2 | | 20 | A | Hereford U | W | 2-0 | 0-0 | 8 | Conroy, Sale | 3039 |
| 3 | | 27 | A | Barnet | L | 1-2 | 0-0 | 12 | Sale | 2441 |
| 4 | | 30 | A | Bury | D | 0-0 | 0-0 | — | | 3623 |
| 5 | Sept | 3 | H | Lincoln C | W | 4-0 | 0-0 | 7 | Moyes, Sale 2, Ainsworth | 8337 |
| 6 | | 10 | A | Fulham | W | 1-0 | 0-0 | 7 | Trebble | 5001 |
| 7 | | 13 | A | Gillingham | W | 3-2 | 2-2 | — | Sale 2, Fleming | 2555 |
| 8 | | 17 | H | Darlington | L | 1-3 | 0-1 | 6 | Trebble | 8884 |
| 9 | | 24 | A | Doncaster R | L | 1-2 | 0-0 | 8 | Fleming | 3321 |
| 10 | Oct | 1 | H | Walsall | L | 1-2 | 1-0 | 11 | Whalley | 7852 |
| 11 | | 8 | H | Scunthorpe U | L | 0-1 | 0-0 | 11 | | 6895 |
| 12 | | 15 | A | Hartlepool U | L | 1-3 | 1-2 | 14 | Atkinson | 2002 |
| 13 | | 22 | A | Colchester U | L | 1-3 | 0-1 | 16 | Trebble | 3015 |
| 14 | | 29 | H | Exeter C | L | 0-1 | 0-1 | 16 | | 6808 |
| 15 | Nov | 5 | A | Mansfield T | W | 2-1 | 2-1 | 16 | Conroy 2 | 2602 |
| 16 | | 19 | H | Northampton T | W | 2-0 | 1-0 | 14 | Moyes, Raynor | 7297 |
| 17 | | 26 | A | Chesterfield | L | 0-1 | 0-0 | 15 | | 3191 |
| 18 | Dec | 10 | H | Hereford U | W | 4-2 | 3-0 | 10 | Magee, Conroy, Bryson 2 (2 pens) | 6581 |
| 19 | | 17 | H | Barnet | W | 1-0 | 0-0 | 9 | Kidd | 6429 |
| 20 | | 26 | H | Rochdale | W | 3-0 | 3-0 | 9 | Smart, Kidd, Conroy | 10,491 |
| 21 | | 31 | H | Scarborough | W | 1-0 | 0-0 | 10 | Smart | 8407 |
| 22 | Jan | 2 | A | Torquay U | L | 0-1 | 0-1 | 11 | | 3770 |
| 23 | | 10 | H | Colchester U | W | 2-1 | 1-0 | — | Smart, Trebble | 6377 |
| 24 | | 14 | A | Carlisle U | D | 0-0 | 0-0 | 10 | | 10,684 |
| 25 | | 21 | H | Mansfield T | W | 2-1 | 1-1 | 6 | Bryson, Smart | 8448 |
| 26 | | 24 | A | Wigan Ath | D | 1-1 | 0-1 | — | Cartwright | 3618 |
| 27 | Feb | 4 | H | Chesterfield | D | 0-0 | 0-0 | 7 | | 8544 |
| 28 | | 11 | A | Northampton T | L | 1-2 | 0-0 | 8 | Smart | 5195 |
| 29 | | 18 | H | Carlisle U | W | 1-0 | 1-0 | 6 | Conroy | 11,867 |
| 30 | | 28 | A | Walsall | D | 2-2 | 1-1 | — | Conroy, Raynor | 4492 |
| 31 | Mar | 4 | H | Doncaster R | D | 2-2 | 0-1 | 9 | Davey, Beckham | 9624 |
| 32 | | 11 | H | Fulham | W | 3-2 | 1-1 | 6 | Conroy, Raynor, Beckham | 8601 |
| 33 | | 18 | H | Bury | W | 5-0 | 2-0 | 6 | Carmichael 2, Conroy 2, Moyes | 9626 |
| 34 | | 21 | A | Exeter C | W | 1-0 | 0-0 | — | Bryson | 2057 |
| 35 | | 25 | A | Lincoln C | D | 1-1 | 0-1 | 6 | Kidd | 5487 |
| 36 | Apr | 1 | H | Gillingham | D | 1-1 | 1-0 | 6 | Carmichael | 9100 |
| 37 | | 8 | A | Scarborough | D | 1-1 | 1-1 | 6 | Bryson | 4266 |
| 38 | | 15 | H | Wigan Ath | W | 1-0 | 1-0 | 6 | Smart | 10,238 |
| 39 | | 17 | A | Rochdale | W | 1-0 | 1-0 | 5 | Davey | 4012 |
| 40 | | 22 | H | Torquay U | L | 0-1 | 0-0 | 6 | | 9173 |
| 41 | | 29 | H | Hartlepool U | W | 3-0 | 2-0 | 5 | Moyes, Holmes, Davey | 9129 |
| 42 | May | 6 | A | Scunthorpe U | L | 1-2 | 1-2 | 5 | Sale | 3691 |

**Final League Position: 5**

### GOALSCORERS

*League (58):* Conroy 10, Sale 7, Smart 6, Bryson 5 (2 pens), Moyes 4, Trebble 4, Carmichael 3, Davey 3, Kidd 3, Raynor 3, Beckham 2, Fleming 2, Ainsworth 1, Atkinson 1, Cartwright 1, Holmes 1, Magee 1, Whalley 1.
*Coca-Cola Cup (2):* Fensome 1 (pen), Moyes 1.
*FA Cup (2):* Conroy 1, Smart 1.

| Richardson B. 17 | Fensome A.B. 42 | Fleming T.M. 20 + 7 | Whalley D.N. 14 + 1 | Hicks S.J. 8 | Moyes D.W. 38 | Ainsworth G. 16 | Cartwright L. 25 + 11 | Raynor P.J. 34 + 4 | Trebble N.D. 8 + 11 | Bryson J.I.C. 41 | Kidd R.A. 32 | Sale M.D. 10 + 3 | Conroy M.K. 22 + 3 | Squires J.A. 11 | Vaughan J. 25 + 1 | Sharp R. 21 | Atkinson G. 8 + 7 | Holmes S.P. 5 | Emerson D. 1 + 1 | Smart A. 17 + 2 | Magee K. 14 | Rimmer S.A. — + 2 | Lancashire G. 9 + 8 | Davey S. 13 | Beckham D.R.J. 4 + 1 | Carmichael M. 7 + 3 | *Match No.* |
|---|---|---|---|---|---|---|---|---|---|---|---|---|---|---|---|---|---|---|---|---|---|---|---|---|---|---|---|
| 1 | 2 | 3 | 4 | 5 | 6 | 7 | 8 | 9 | 10 | 11 | | | | | | | | | | | | | | | | | 1 |
| 1 | 2 | 11 | 4 | 5 | 6 | 7 | 8 | 9 | | | 3 | 10 | 12 | | | | | | | | | | | | | | 2 |
| 1 | 2 | 3 | 4 | 5 | | 7 | 8 | 12 | *9* | 11 | 6 | 14 | 10 | | | | | | | | | | | | | | 3 |
| 1 | 2 | | 4 | | 6 | 7 | | 11 | | 8 | 3 | 10 | 9 | 5 | | | | | | | | | | | | | 4 |
| 1 | 2 | 14 | 4 | | 6 | 7 | 12 | 9 | | 8 | 3 | 10 | *11* | 5 | | | | | | | | | | | | | 5 |
| 1 | 2 | *11* | 4 | 5 | 6 | 7 | 12 | 9 | 14 | 8 | 3 | 10 | | | | | | | | | | | | | | | 6 |
| 1 | 2 | 11 | 4 | 5 | 6 | 7 | 12 | *9* | 14 | 8 | 3 | 10 | | | | | | | | | | | | | | | 7 |
| 1 | 2 | 11 | 4 | | 6 | 7 | 12 | 9 | 14 | 8 | 3 | *10* | | 5 | | | | | | | | | | | | | 8 |
| 1 | 2 | 9 | 4 | | 6 | 7 | | 11 | 10 | 8 | 3 | | | 5 | | | | | | | | | | | | | 9 |
| 1 | 2 | 14 | 4 | | 6 | 7 | 12 | *11* | 10 | 8 | 3 | 9 | | 5 | | | | | | | | | | | | | 10 |
| 1 | 2 | 10 | 4 | 5 | 6 | 7 | | 11 | 12 | 8 | 3 | 9 | | | | | | | | | | | | | | | 11 |
| | 2 | 12 | *4* | 5 | | 7 | 14 | | 10 | 8 | 6 | 9 | | | 1 | 3 | 11 | | | | | | | | | | 12 |
| | 2 | 14 | 4 | 5 | 6 | | 7 | | 9 | 8 | | 12 | 10 | | 1 | 3 | 11 | | | | | | | | | | 13 |
| | 2 | 7 | *4* | | 6 | | 14 | 9 | | 8 | | 12 | 10 | | 1 | 3 | 11 | 5 | | | | | | | | | 14 |
| | 2 | 7 | 12 | | 6 | | 4 | 9 | | 8 | | | 10 | 5 | 1 | 3 | 11 | | | | | | | | | | 15 |
| 1 | 2 | 12 | | | 6 | 7 | 4 | 9 | 11 | *8* | | | 10 | | | 3 | | 5 | 14 | | | | | | | | 16 |
| 1 | 2 | | | | 6 | | 4 | 12 | 7 | 8 | 11 | | 10 | | | 3 | | 5 | | 9 | | | | | | | 17 |
| 1 | 2 | 12 | | | 6 | | 4 | 11 | | 8 | | | 10 | | | 3 | | 5 | | *9* | 7 | 14 | | | | | 18 |
| 1 | 2 | | | | 6 | | 7 | 11 | | 8 | 5 | | 10 | | | 3 | | | 4 | 9 | | 12 | | | | | 19 |
| 1 | 2 | | | | 6 | | 4 | 11 | | 8 | 5 | | 10 | | | 3 | 12 | | | *9* | 7 | | 14 | | | | 20 |
| *1* | 2 | | | | 6 | | 4 | 11 | | 8 | 5 | | *10* | | 15 | 3 | 12 | | | 9 | 7 | | 14 | | | | 21 |
| | 2 | 3 | | | 6 | 7 | 4 | | 12 | 8 | 5 | | 14 | | 1 | | 11 | | | *9* | | | 10 | | | | 22 |
| | 2 | 3 | | | 6 | | 4 | 11 | 12 | 8 | 5 | | | | 1 | | 14 | | | 9 | *7* | | 10 | | | | 23 |
| | 2 | 3 | | | 6 | | 4 | 11 | 12 | 8 | 5 | | | | 1 | | 14 | | | 9 | *7* | | 10 | | | | 24 |
| | 2 | 3 | | | 6 | | 4 | 11 | 12 | 8 | 5 | | | | 1 | | 14 | | | 9 | *7* | | 10 | | | | 25 |
| | 2 | 12 | | | 6 | 7 | 4 | 11 | 14 | 8 | 5 | | | | 1 | *3* | | | | 9 | | | 10 | | | | 26 |
| | 2 | | | | 6 | | 4 | 11 | 12 | 8 | 5 | | | | 1 | 3 | 14 | | | 9 | *7* | | 10 | | | | 27 |
| | 2 | | | | 6 | 7 | 4 | 11 | 12 | 8 | 5 | | | | 1 | 3 | 10 | | | 9 | | | | | | | 28 |
| | 2 | | | | 6 | | 4 | 11 | | 8 | 5 | | 10 | | 1 | 3 | 12 | | | *9* | 7 | | 14 | | | | 29 |
| | 2 | | | | 6 | | 4 | 11 | | 8 | 5 | | 10 | | 1 | 3 | | | | 9 | | | 12 | 7 | | | 30 |
| | 2 | | | | 6 | | 4 | *11* | | 8 | 5 | | 10 | | 1 | 3 | | | | 12 | | | 9 | 7 | 14 | | 31 |
| | 2 | | | | 6 | | 12 | 9 | | 8 | 5 | | 10 | | 1 | 3 | | | | | 11 | | | 7 | 4 | | 32 |
| | 2 | | | | 6 | | | | | 8 | 5 | | 10 | | 1 | 3 | | | | | 11 | | | 7 | 4 | 9 | 33 |
| | 2 | | | | 6 | | | 12 | | 8 | | | 10 | 5 | 1 | 3 | | | | | 11 | | | 7 | 4 | 9 | 34 |
| | 2 | | | | 6 | | 12 | 14 | | 8 | 5 | | 10 | | 1 | 3 | | | | | 11 | | | 7 | 4 | *9* | 35 |
| | 2 | | | | 6 | | 12 | 4 | | 8 | | | | 5 | 1 | *3* | 10 | | | 14 | 11 | | | 7 | | 9 | 36 |
| | 2 | 3 | | | 6 | | 11 | 4 | | 8 | | | 10 | 5 | 1 | | | | | | | | 12 | 7 | | 9 | 37 |
| | 2 | 3 | | | *6* | | 4 | 11 | | 8 | 5 | | 10 | | 1 | | | | | 9 | | | 12 | 7 | | 14 | 38 |
| | 2 | 3 | | | | | 4 | 11 | | 8 | 5 | | 12 | 6 | 1 | | | | | *9* | | | 14 | 7 | | 10 | 39 |
| | 2 | 3 | | | | | 4 | 11 | | 8 | *5* | | 10 | 6 | 1 | | | | | 9 | | | 12 | 7 | | 14 | 40 |
| | 2 | 3 | | | 6 | | | 4 | | 8 | | | | | 1 | | | 5 | | | 11 | | 9 | 7 | | 10 | 41 |
| | 2 | 3 | | | 6 | | 12 | 4 | | 8 | 5 | *10* | | | 1 | | 11 | | | | | | 9 | 7 | | 14 | 42 |

| **Coca-Cola Cup** | | |
|---|---|---|
| First Round | Stockport Co (h) | 1-1 |
| | (a) | 1-4 |

| **FA Cup** | | |
|---|---|---|
| First Round | Blackpool (h) | 1-0 |
| Second Round | Walsall (h) | 1-1 |
| | (a) | 0-4 |

SCRATCH MUSIC PUBLISHING
COMPAQ

QUEENS PARK RANGERS 1994–95 *Back row (left to right):* Brian Croft, Trevor Chellis, Steve Yates, Daniele Dichio, Alan McCarthy, Tony Witter, Kevin Gallen, Karl Ready, Chris Plummer, Marvin Bryan, Matthre Brazier.

*Centre row:* Phil Parkes (Goalkeeping Coach), Des Bulpin (Youth Team Manager), Les Boyle (Kit Manager), Dennis Bailey, John Cross, Michael Meaker, Peter Caldwell, Tony Roberts, Sieb Dykstra, Devon White, Danny Maddix, Andrew Impey, Roger Cross (Reserve Team Manager), John Nolan (Assistant Kit Manager), Brian Morris (Physio).

*Front row:* Bradley Allen, Ian Holloway, David Bardsley, Rufus Brevett, Les Ferdinand, Gerry Francis, Alan McDonald, Frank Sibley (Assistant Manager), Gary Penrice, Mark Graham, Clive Wilson, Maurice Doyle, Trevor Sinclair.

(Photograph: Action Images)

# FA Premiership QUEENS PARK RANGERS

***South Africa Road, W12 7PA.*** Telephone: (0181) 743 0262. Fax: (0181) 749 0994. Box Office: (0181) 749 5744 (24 hour information service 0181 749 7798). Supporters Club: (0181) 749 6771. Club Shop: (0181) 749 6862. Marketing: (0181) 740 8737.

***Ground capacity:*** 18,919.

***Record attendance:*** 35,353 v Leeds U, Division 1, 27 April 1974.

***Record receipts:*** £218,475 v Manchester U, FA Premier League, 5 February 1994.

***Pitch measurements:*** 112yd × 72yd.

***Chairman:*** P. D. Ellis.

***Directors:*** R. B. Copus ACA, A. Ellis, A. Ingham, R. C. Thompson.

***Manager:*** Ray Wilkins MBE. ***Assistant Manager/Coach:*** Frank Sibley.

***Secretary:*** Miss S. F. Marson. ***Commercial Controller:*** Leon Gold.

***Reserve Team Coach:*** Roger Cross.

***Physio:*** Brian Morris.

***Year Formed:*** 1885 *(*see Foundation*). ***Turned Professional:*** 1898. ***Ltd Co.:*** 1899.

***Club Nicknames:*** 'Rangers' or 'Rs'. ***Previous Name:*** 1885–87, St Jude's.

***Previous Grounds:*** 1885 *(*see Foundation*), Welford's Fields; 1888–99; London Scottish Ground, Brondesbury, Home Farm, Kensal Rise Green, Gun Club Wormwood Scrubs, Kilburn Cricket Ground; 1899, Kensal Rise Athletic Ground; 1901, Latimer Road, Notting Hill; 1904, Agricultural Society, Park Royal; 1907, Park Royal Ground; 1917, Loftus Road; 1931, White City; 1933, Loftus Road; 1962, White City; 1963, Loftus Road.

***Foundation:*** There is an element of doubt about the date of the foundation of this club, but it is believed that in either 1885 or 1886 it was formed through the amalgamation of Christchurch Rangers and St. Jude's Institute FC. The leading light was George Wodehouse, whose family maintained a connection with the club until comparatively recent times. Most of the players came from the Queen's Park district so this name was adopted after a year as St. Jude's Institute.

***First Football League game:*** 28 August, 1920, Division 3, v Watford (h) L 1-2 – Price; Blackman, Wingrove; McGovern, Grant, O'Brien; Faulkner, Birch (1), Smith, Gregory, Middlemiss.

***Record League Victory:*** 9–2 v Tranmere R, Division 3, 3 December 1960 – Drinkwater; Woods, Ingham; Keen, Rutter, Angell; Lazarus (2), Bedford (2), Evans (2), Andrews (1), Clark (2).

***Record Cup Victory:*** 8–1 v Bristol R (away), FA Cup, 1st rd, 27 November 1937 – Gilfillan; Smith, Jefferson; Lowe, James, March; Cape, Mallett, Cheetham (3), Fitzgerald (3) Bott (2). 8–1 v Crewe Alex, Milk Cup, 1st rd, 3 October 1983 – Hucker; Neill, Dawes, Waddock (1), McDonald (1), Fenwick, Micklewhite (1), Stewart (1), Allen (1), Stainrod (3), Gregory.

***Record Defeat:*** 1–8 v Mansfield T, Division 3, 15 March 1965 and v Manchester U, Division 1, 19 March 1969.

***Most League Points (2 for a win):*** 67, Division 3, 1966–67.

***Most League Points (3 for a win):*** 85, Division 2, 1982–83.

***Most League Goals:*** 111, Division 3, 1961–62.

***Highest League Scorer in Season:*** George Goddard, 37, Division 3 (S), 1929–30.

***Most League Goals in Total Aggregate:*** George Goddard, 172, 1926–34.

***Most Capped Player:*** Alan McDonald, 50, Northern Ireland.

***Most League Appearances:*** Tony Ingham, 519, 1950–63.

***Record Transfer Fee Received:*** £6,000,000 from Newcastle U for Les Ferdinand, June 1995.

***Record Transfer Fee Paid:*** £1,000,000 to Luton T for Roy Wegerle, December 1989.

***Football League Record:*** 1920 Original Members of Division 3; 1921–48 Division 3 (S); 1948–52 Division 2; 1952–58 Division 3 (S); 1958–67 Division 3; 1967–68 Division 2; 1968–69 Division 1; 1969–73 Division 2; 1973–79 Division 1; 1979–83 Division 2; 1983–92 Division 1; 1992– FA Premier League.

***Honours:*** *Football League:* Division 1 – Runners-up 1975–76; Division 2 – Champions 1982–83; Runners-up 1967–68, 1972–73; Division 3 (S) – Champions 1947–48; Runners-up 1946–47; Division 3 – Champions 1966–67. *FA Cup:* Runners-up 1982. *Football League Cup:* Winners 1967; Runners-up 1986. (In 1966–67 won Division 3 and Football League Cup). **European Competition:** *UEFA Cup:* 1976–77, 1984–85.

***Colours:*** Blue and white hooped shirts, white shorts, white stockings. **Change colours:** All red with black trim.

## QUEENS PARK RANGERS 1994–95 LEAGUE RECORD

| Match No. | Date | Venue | Opponents | Result | | H/T Score | Lg. Pos. | Goalscorers | Attendance |
|---|---|---|---|---|---|---|---|---|---|
| 1 | Aug 20 | A | Manchester U | L | 0-2 | 0-0 | — | | 43,214 |
| 2 | 24 | H | Sheffield W | W | 3-2 | 1-1 | — | Ferdinand, Sinclair, Gallen | 12,788 |
| 3 | 27 | H | Ipswich T | L | 1-2 | 0-1 | 15 | Ferdinand | 12,456 |
| 4 | 31 | A | Leicester C | D | 1-1 | 1-0 | — | Willis (og) | 18,695 |
| 5 | Sept 10 | H | Coventry C | D | 2-2 | 2-1 | 13 | Penrice 2 | 11,398 |
| 6 | 17 | A | Everton | D | 2-2 | 1-2 | 12 | Ferdinand 2 | 27,291 |
| 7 | 24 | H | Wimbledon | L | 0-1 | 0-0 | 16 | | 11,061 |
| 8 | Oct 2 | A | Nottingham F | L | 2-3 | 0-0 | 18 | Ferdinand, Allen | 21,449 |
| 9 | 8 | A | Tottenham H | D | 1-1 | 1-0 | 17 | Impey | 25,799 |
| 10 | 15 | H | Manchester C | L | 1-2 | 0-0 | 19 | Wilson | 13,631 |
| 11 | 22 | A | Norwich C | L | 2-4 | 1-0 | 20 | Barker, Gallen | 19,431 |
| 12 | 29 | H | Aston Villa | W | 2-0 | 1-0 | 18 | Dichio, Penrice | 16,073 |
| 13 | 31 | H | Liverpool | W | 2-1 | 1-0 | — | Sinclair, Ferdinand | 18,295 |
| 14 | Nov 5 | A | Newcastle U | L | 1-2 | 1-0 | 17 | Dichio | 34,278 |
| 15 | 19 | H | Leeds U | W | 3-2 | 2-0 | 18 | Ferdinand 2, Gallen | 17,416 |
| 16 | 26 | A | Blackburn R | L | 0-4 | 0-1 | 18 | | 21,302 |
| 17 | Dec 4 | H | West Ham U | W | 2-1 | 2-0 | 16 | Ferdinand, Sinclair | 12,780 |
| 18 | 10 | H | Manchester U | L | 2-3 | 1-2 | 17 | Ferdinand 2 | 18,948 |
| 19 | 17 | A | Sheffield W | W | 2-0 | 0-0 | 13 | Maddix, Ferdinand | 23,288 |
| 20 | 26 | A | Crystal Palace | D | 0-0 | 0-0 | 16 | | 16,699 |
| 21 | 28 | H | Southampton | D | 2-2 | 1-1 | 16 | Barker, Gallen | 16,078 |
| 22 | 31 | A | Arsenal | W | 3-1 | 1-0 | 14 | Gallen, Allen, Impey | 32,393 |
| 23 | Jan 14 | A | Aston Villa | L | 1-2 | 0-1 | 15 | Yates | 26,578 |
| 24 | 24 | A | Leeds U | L | 0-4 | 0-2 | — | | 28,750 |
| 25 | Feb 4 | H | Newcastle U | W | 3-0 | 3-0 | 17 | Ferdinand 2, Barker | 16,576 |
| 26 | 11 | A | Liverpool | D | 1-1 | 1-0 | 16 | Gallen | 35,996 |
| 27 | 26 | H | Nottingham F | D | 1-1 | 0-0 | 17 | Barker | 13,363 |
| 28 | Mar 4 | A | Wimbledon | W | 3-1 | 1-1 | 16 | Ferdinand 2, Holloway | 9176 |
| 29 | 8 | H | Leicester C | W | 2-0 | 0-0 | — | McDonald, Wilson | 10,189 |
| 30 | 15 | H | Norwich C | W | 2-0 | 0-0 | — | Ferdinand, Gallen | 10,519 |
| 31 | 18 | H | Everton | L | 2-3 | 1-0 | 11 | Ferdinand, Gallen | 14,488 |
| 32 | 22 | H | Chelsea | W | 1-0 | 0-0 | — | Gallen | 15,103 |
| 33 | Apr 1 | A | Coventry C | W | 1-0 | 0-0 | 9 | Sinclair | 15,751 |
| 34 | 4 | H | Blackburn R | L | 0-1 | 0-0 | — | | 16,508 |
| 35 | 8 | H | Arsenal | W | 3-1 | 1-0 | 9 | Impey, Gallen, Ready | 16,341 |
| 36 | 11 | A | Ipswich T | W | 1-0 | 0-0 | — | Ferdinand | 11,736 |
| 37 | 15 | A | Southampton | L | 1-2 | 0-0 | 8 | Ferdinand | 15,210 |
| 38 | 17 | H | Crystal Palace | L | 0-1 | 0-0 | 8 | | 14,227 |
| 39 | 29 | A | Chelsea | L | 0-1 | 0-0 | 8 | | 21,704 |
| 40 | May 3 | A | West Ham U | D | 0-0 | 0-0 | — | | 22,923 |
| 41 | 6 | H | Tottenham H | W | 2-1 | 0-1 | 8 | Ferdinand 2 | 18,637 |
| 42 | 14 | A | Manchester C | W | 3-2 | 1-1 | 8 | Ferdinand 2, Dichio | 27,850 |

**Final League Position: 8**

### GOALSCORERS

*League (61):* Ferdinand 24, Gallen 10, Barker 4, Sinclair 4, Dichio 3, Impey 3, Penrice 3, Allen 2, Wilson 2, Holloway 1, McDonald 1, Maddix 1, Ready 1, Yates 1, own goal 1.

*Coca-Cola Cup (6):* Allen 1, Ferdinand 1, Gallen 1, Penrice 1, Sinclair 1, Wilson 1 (pen).

*FA Cup (6):* Ferdinand 1, Gallen 1, Impey 1, Maddix 1, Meaker 1, Wilson 1 (pen).

| Roberts A.M. 31 | Bardsley D.J. 30 | Wilson C. 36 | Barker S. 37 | Yates S. 22 + 1 | McDonald A. 39 | Impey A.R. 40 | Holloway I.S. 28 + 3 | Ferdinand L. 37 | Gallen K.A. 31 + 6 | Sinclair T. 32 + 1 | Maddix D.S. 21 + 6 | Penrice G.K. 9 + 10 | Brevett R.E. 17 + 2 | Ready K. 11 + 2 | Meaker M.J. 7 + 1 | Allen B.J. 2 + 3 | Dykstra S. 11 | White D.W. 1 | Dichio D.S.E. 4 + 5 | Hodge S.B. 15 | McCarthy A.J. — + 2 | Wilkins R.C. 1 + 1 | Match No. |
|---|---|---|---|---|---|---|---|---|---|---|---|---|---|---|---|---|---|---|---|---|---|---|---|
| 1 | 2 | 3 | 4 | 5 | 6 | 7 | 8 | *9* | 10 | 11 | 12 | 14 | | | | | | | | | | | 1 |
| 1 | 2 | 3 | 4 | 5 | 6 | 7 | 8 | 9 | 10 | 11 | 12 | | | | | | | | | | | | 2 |
| 1 | 2 | 3 | 4 | 5 | 6 | 7 | 8 | 9 | 10 | 11 | | 12 | | | | | | | | | | | 3 |
| 1 | 2 | 3 | 4 | 5 | 6 | 7 | 8 | 9 | 12 | 11 | | 10 | | | | | | | | | | | 4 |
| 1 | 2 | | 4 | 5 | 6 | 7 | 8 | 9 | 12 | 11 | | 10 | 3 | | | | | | | | | | 5 |
| 1 | 2 | 11 | 4 | 5 | 6 | 7 | 8 | 9 | | | | 10 | 3 | 12 | | | | | | | | | 6 |
| 1 | 2 | 11 | 4 | 5 | 6 | 7 | | 9 | 12 | | | 10 | 3 | | 8 | | | | | | | | 7 |
| 1 | 2 | | 10 | 5 | 6 | 7 | 8 | 9 | | 11 | 4 | | 3 | | | 12 | | | | | | | 8 |
| 1 | 2 | 3 | 4 | 5 | 6 | 7 | 8 | 9 | | 11 | 12 | | | | | 10 | | | | | | | 9 |
| 1 | 2 | 3 | 4 | 5 | 6 | 7 | 8 | 9 | 12 | 11 | | | | | | 10 | | | | | | | 10 |
| | 2 | 3 | 4 | 5 | 6 | | 8 | | 10 | 11 | | | | | 7 | 12 | 1 | 9 | | | | | 11 |
| | 2 | 3 | 8 | 5 | 6 | | 7 | | 10 | 11 | 14 | 12 | | | | | 1 | | 9 | 4 | | | 12 |
| | 2 | 3 | 8 | 5 | 6 | 7 | | 9 | 10 | 11 | | | | | | | 1 | | | 4 | | | 13 |
| | 2 | 3 | 8 | 5 | 6 | 7 | | 9 | 10 | 11 | | | | | | | 1 | | 12 | 4 | | | 14 |
| | | 3 | 8 | 2 | 6 | 7 | 12 | 9 | 10 | 11 | | | | 5 | | | 1 | | | 4 | | | 15 |
| | | 3 | 8 | 2 | 6 | 7 | | 9 | 10 | 11 | | | | 5 | | | 1 | | | 4 | | | 16 |
| | | 3 | 8 | 5 | 6 | 7 | 12 | 9 | 10 | 11 | 2 | | | | | | 1 | | | 4 | | | 17 |
| | 2 | 3 | 8 | | 6 | 7 | | 9 | 10 | 11 | 5 | | | | | | 1 | | | 4 | | | 18 |
| | 2 | 3 | 8 | | 6 | 7 | 12 | 9 | 10 | 11 | 5 | | | | | | 1 | | | 4 | | | 19 |
| | | 3 | 8 | 2 | 6 | 7 | | 9 | 10 | 11 | 5 | | | | 12 | | 1 | | | 4 | | | 20 |
| | | 3 | 8 | 2 | 6 | 7 | | 9 | 10 | | 5 | | 12 | | 11 | | 1 | | | 4 | | | 21 |
| 1 | 2 | 3 | 8 | | 6 | 7 | | 9 | 10 | | 5 | | | | 11 | 12 | | | | 4 | | | 22 |
| 1 | 2 | 3 | | 5 | | 7 | 8 | 9 | 10 | | 6 | | | | 11 | | | | | 4 | 12 | | 23 |
| 1 | 2 | | | 5 | | 7 | 8 | 9 | *10* | 12 | 6 | | 3 | | 11 | | | | | 4 | 14 | | 24 |
| 1 | 2 | | 4 | | 6 | 7 | 8 | 9 | 10 | 11 | 5 | | 3 | | | | | | 12 | | | | 25 |
| 1 | 2 | 3 | 4 | | 6 | 7 | 8 | 9 | 10 | | 5 | | 11 | | | | | | | | | | 26 |
| 1 | | 3 | 4 | 2 | 6 | 7 | 8 | 9 | 10 | | 5 | 12 | | 14 | *11* | | | | | | | | 27 |
| 1 | | 3 | 4 | | 6 | 7 | 8 | 9 | 10 | | 5 | 12 | 11 | 2 | | | | | | | | | 28 |
| 1 | | 3 | 4 | | 6 | 7 | 8 | | 10 | 11 | 5 | 12 | | 2 | | | | | 9 | | | | 29 |
| 1 | 2 | 3 | 4 | | 6 | 7 | 8 | 9 | 10 | 11 | 5 | | | | | | | | | | | | 30 |
| 1 | 2 | 3 | 4 | | 6 | 7 | 8 | 9 | 10 | 11 | 5 | 12 | | | | | | | | | | | 31 |
| 1 | 2 | 3 | 4 | | 6 | 7 | 8 | | 10 | 11 | | | | 5 | | | | | 9 | | | | 32 |
| 1 | | 3 | 4 | | 6 | 7 | 8 | | 10 | 11 | | | 2 | 5 | | | | | 9 | | | | 33 |
| 1 | | 3 | 4 | | 6 | 7 | 8 | 9 | 10 | 11 | | | 2 | 5 | | | | | 12 | | | | 34 |
| 1 | | 3 | 4 | | 6 | 7 | 8 | 9 | 10 | 11 | | 12 | 2 | 5 | | | | | | | | | 35 |
| 1 | | 3 | *4* | | 6 | 7 | 8 | 9 | 10 | 11 | 14 | 12 | 2 | 5 | | | | | | | | | 36 |
| 1 | 2 | 11 | | | | 7 | | 9 | 10 | 8 | 6 | 12 | 3 | 5 | | | | | | 4 | | 14 | 37 |
| 1 | 2 | 4 | | | 6 | 7 | 8 | 9 | | 11 | 12 | 10 | *3* | 5 | | | | | 14 | | | | 38 |
| 1 | 2 | 11 | | | 6 | 7 | | 9 | 12 | | 5 | 10 | 3 | | | | | | | 4 | | 8 | 39 |
| 1 | 2 | *3* | 4 | | 6 | 7 | 8 | 9 | 12 | 11 | 5 | 10 | 14 | | | | | | | | | | 40 |
| 1 | 2 | | 4 | | 6 | 7 | 8 | 9 | | 11 | 5 | 10 | 3 | | | | | | | | | | 41 |
| 1 | 2 | | 4 | 12 | 6 | 7 | | 9 | *10* | 11 | 5 | 8 | 3 | | | | | | 14 | | | | 42 |

| **Coca-Cola Cup** | | |
|---|---|---|
| Second Round | Carlisle U (a) | 1-0 |
| | (h) | 2-0 |
| Third Round | Manchester C (h) | 3-4 |

| **FA Cup** | | |
|---|---|---|
| Third Round | Aylesbury (a)<br>(at QPR) | 4-0 |
| Fourth Round | West Ham U (h) | 1-0 |
| Fifth Round | Millwall (h) | 1-0 |
| Sixth Round | Manchester U (a) | 0-2 |

READING 1994–95 *Back row (left to right):* Alan Carey, Ray Ranson, James Lambert, Shaka Hislop, Micky Gooding, Scott Taylor, Michael Gilkes.
*Centre row:* Colin Lee (Assistant Manager), Phil Parkinson, Jeff Hopkins, Andy Bernal, Dariusz Wdowczyk, David Bass, Keith McPherson, Uwe Hartenberger, Jimmy Quinn, Mark McGhee (Manager).
*Front row:* Lea Barkus, Tom Jones, Dylan Kerr, Adrian Williams, Simon Osborn, Stuart Lovell, Paul Holsgrove.

# Division 1 READING

***Elm Park, Norfolk Road, Reading RG3 2EF.*** Telephone: (01734) 507878. Fax: (01734) 566628. Community Office: (01734) 560898. Promotions Office: (01734) 464008.

***Ground capacity:*** 14,058.

***Record attendance:*** 33,042 v Brentford, FA Cup 5th rd, 19 February 1927.

***Record receipts:*** £83,671 v Manchester C, FA Cup 3rd rd, 13 January 1993.

***Pitch measurements:*** 112yd × 77yd.

***Life President:*** J. H. Brooks.

***Chairman:*** John Madejski. ***Managing Director:*** M. J. Lewis.

***Directors:*** G. Denton, I. Wood-Smith.

***Joint Managers:*** Jimmy Quinn/Mick Gooding.

***Coach:*** Phil Holder. ***Youth Development Officer:*** Mike Hickman.

***Physio:*** Paul Turner.

***Commercial Manager:*** Kevin Girdler.

***Secretary:*** Ms Andrea Barker.

***Year Formed:*** 1871. ***Turned Professional:*** 1895. ***Ltd Co.:*** 1895.

***Club Nickname:*** 'The Royals'.

***Previous Grounds:*** 1871, Reading Recreation; Reading Cricket Ground; 1882, Coley Park; 1889, Caversham Cricket Ground; 1896, Elm Park.

***Foundation:*** Reading was formed as far back as 1871 at a public meeting held at the Bridge Street Rooms. They first entered the FA Cup as early as 1877 when they amalgamated with the Reading Hornets. The club was further strengthened in 1889 when Earley FC joined them. They were the first winners of the Berks and Bucks Cup in 1878–79.

***First Football League game:*** 28 August, 1920, Division 3, v Newport C (a) W 1-0 – Crawford; Smith, Horler; Christie, Mavin, Getgood; Spence, Weston, Yarnell, Bailey (1), Andrews.

***Record League Victory:*** 10–2 v Crystal Palace, Division 3 (S), 4 September 1946 – Groves; Glidden, Gulliver; McKenna, Ratcliffe, Young; Chitty, Maurice Edelston (3), McPhee (4), Barney (1), Deverell (2).

***Record Cup Victory:*** 6–0 v Leyton, FA Cup, 2nd rd, 12 December 1925 – Duckworth; Eggo, McConnell; Wilson, Messer, Evans; Smith (2), Braithwaite (1), Davey (1), Tinsley, Robson (2).

***Record Defeat:*** 0–18 v Preston NE, FA Cup 1st rd, 1893–94.

***Most League Points (2 for a win):*** 65, Division 4, 1978–79.

***Most League Points (3 for a win):*** 94, Division 3, 1985–86.

***Most League Goals:*** 112, Division 3 (S), 1951–52.

***Highest League Scorer in Season:*** Ronnie Blackman, 39, Division 3 (S), 1951–52.

***Most League Goals in Total Aggregate:*** Ronnie Blackman, 158, 1947–54.

***Most Capped Player:*** Jimmy Quinn, 15 (44), Northern Ireland.

***Most League Appearances:*** Martin Hicks, 500, 1978–91.

***Record Transfer Fee Received:*** £500,000 from Wimbledon for Keith Curle, October 1988.

***Record Transfer Fee Paid:*** £250,000 to Leicester C for Steve Moran, November 1987, £250,000 to Huddersfield T for Craig Maskell, August 1990 and £250,000 to Watford for Lee Nogan, December 1994.

***Football League Record:*** 1920 Original Member of Division 3; 1921–26 Division 3 (S); 1926–31 Division 2; 1931–58 Division 3 (S); 1958–71 Division 3; 1971–76 Division 4; 1976–77 Division 3; 1977–79 Division 4; 1979–83 Division 3; 1983–84 Division 4; 1984–86 Division 3; 1986–88 Division 2; 1988–92 Division 3; 1992–94 Division 2; 1994– Division 1.

***Honours:*** *Football League:* Division 1 – Runners-up 1994–95; Division 2 – Champions 1993–94; Division 3 – Champions 1985–86. Division 3 (S) – Champions 1925–26; Runners-up 1931–32, 1934–35, 1948–49, 1951–52; Division 4 – Champions 1978–79. *FA Cup:* Semi-final 1927. *Football League Cup:* best season: 4th rd, 1965, 1966, 1978. *Simod Cup:* Winners 1988.

***Colours:*** Navy and white hooped shirts, white shorts, white stockings. **Change colours:** All red.

## READING 1994–95 LEAGUE RECORD

| Match No. | Date | Venue | Opponents | Result | | H/T Score | Lg. Pos. | Goalscorers | Attendance |
|---|---|---|---|---|---|---|---|---|---|
| 1 | Aug 13 | A | Wolverhampton W | L | 0-1 | 0-1 | — | | 27,012 |
| 2 | 20 | H | Portsmouth | D | 0-0 | 0-0 | 21 | | 9106 |
| 3 | 27 | A | Barnsley | W | 2-0 | 1-0 | 13 | Osborn, Taylor | 4771 |
| 4 | 30 | H | Stoke C | W | 4-0 | 0-0 | — | Lovell, Kerr, Gilkes, Taylor | 7103 |
| 5 | Sept 3 | H | Millwall | D | 0-0 | 0-0 | 6 | | 8715 |
| 6 | 10 | A | Oldham Ath | W | 3-1 | 1-1 | 2 | Lovell 2, Osborn | 8412 |
| 7 | 14 | A | Swindon T | L | 0-1 | 0-0 | — | | 11,551 |
| 8 | 17 | H | Sheffield U | W | 1-0 | 0-0 | 3 | Quinn | 9036 |
| 9 | 24 | A | Watford | D | 2-2 | 0-2 | 5 | Osborn, Lovell | 8015 |
| 10 | Oct 1 | H | Notts Co | W | 2-0 | 1-0 | 3 | Lovell, Hartenberger | 7465 |
| 11 | 8 | A | Charlton Ath | W | 2-1 | 1-0 | 3 | Osborn, Gilkes | 10,544 |
| 12 | 15 | H | Bristol C | W | 1-0 | 0-0 | 2 | Gilkes | 9389 |
| 13 | 22 | H | Sunderland | L | 0-2 | 0-1 | 2 | | 10,757 |
| 14 | 29 | A | WBA | L | 0-2 | 0-0 | 4 | | 14,313 |
| 15 | Nov 2 | A | Derby Co | W | 2-1 | 1-0 | — | Taylor, Gilkes | 10,585 |
| 16 | 5 | H | Burnley | D | 0-0 | 0-0 | 4 | | 8150 |
| 17 | 19 | A | Southend U | L | 1-4 | 1-1 | 5 | Quinn | 5511 |
| 18 | 26 | H | Tranmere R | L | 1-3 | 0-2 | 8 | Jones | 7887 |
| 19 | Dec 3 | A | Sunderland | W | 1-0 | 0-0 | 5 | Taylor | 14,021 |
| 20 | 6 | H | Middlesbrough | D | 1-1 | 0-0 | — | Taylor | 10,301 |
| 21 | 10 | A | Portsmouth | D | 1-1 | 0-1 | 6 | Quinn (pen) | 8578 |
| 22 | 18 | H | Wolverhampton W | W | 4-2 | 2-1 | 5 | Osborn, Quinn, Gilkes 2 | 10,136 |
| 23 | 26 | H | Luton T | D | 0-0 | 0-0 | 6 | | 11,623 |
| 24 | 28 | A | Port Vale | W | 2-0 | 1-0 | — | Quinn (pen), Taylor | 7891 |
| 25 | 31 | H | Grimsby T | D | 1-1 | 0-1 | 4 | Lambert | 8526 |
| 26 | Jan 2 | A | Bolton W | L | 0-1 | 0-1 | 6 | | 14,705 |
| 27 | 14 | H | WBA | L | 0-2 | 0-0 | 7 | | 9390 |
| 28 | 21 | A | Burnley | W | 2-1 | 2-0 | 5 | Nogan, Taylor | 9841 |
| 29 | Feb 4 | A | Middlesbrough | W | 1-0 | 0-0 | 5 | Holsgrove | 17,982 |
| 30 | 11 | H | Derby Co | W | 1-0 | 1-0 | 4 | Kavanagh (og) | 8834 |
| 31 | 18 | A | Tranmere R | L | 0-1 | 0-0 | 5 | | 8744 |
| 32 | 21 | H | Southend U | W | 2-0 | 0-0 | — | Holsgrove, Nogan | 7895 |
| 33 | 25 | A | Notts Co | L | 0-1 | 0-0 | 6 | | 7183 |
| 34 | Mar 4 | H | Watford | W | 4-1 | 1-0 | 5 | Gilkes 2, Holsgrove, Hartenberger | 9705 |
| 35 | 8 | A | Millwall | L | 0-2 | 0-1 | — | | 7546 |
| 36 | 11 | H | Barnsley | L | 0-3 | 0-1 | 6 | | 7556 |
| 37 | 18 | A | Stoke C | W | 1-0 | 1-0 | 6 | Taylor | 10,006 |
| 38 | 21 | H | Oldham Ath | W | 2-1 | 0-1 | — | Nogan, Lovell | 6921 |
| 39 | 25 | A | Sheffield U | D | 1-1 | 0-0 | 5 | Nogan | 19,241 |
| 40 | Apr 1 | H | Swindon T | W | 3-0 | 2-0 | 4 | Lovell 3 (1 pen) | 12,565 |
| 41 | 8 | A | Grimsby T | L | 0-1 | 0-0 | 5 | | 4519 |
| 42 | 15 | H | Port Vale | D | 3-3 | 3-0 | 6 | Nogan 3 | 8635 |
| 43 | 17 | A | Luton T | W | 1-0 | 1-0 | 5 | Taylor (og) | 8717 |
| 44 | 21 | H | Bolton W | W | 2-1 | 1-0 | — | Lovell, Nogan | 13,223 |
| 45 | 29 | A | Bristol C | W | 2-1 | 1-0 | 2 | Lovell, Nogan | 9474 |
| 46 | May 7 | H | Charlton Ath | W | 2-1 | 1-0 | 2 | Nogan, Williams | 12,137 |

**Final League Position: 2**

### GOALSCORERS

*League (58):* Lovell 11 (1 pen), Nogan 10, Gilkes 8, Taylor 8, Osborn 5, Quinn 5 (2 pens), Holsgrove 3, Hartenberger 2, Jones 1, Kerr 1, Lambert 1, Williams 1, own goals 2.
*Coca-Cola Cup (7):* Quinn 4, Holsgrove 1, Lovell 1, Williams 1.
*FA Cup (1):* Taylor 1.

| Hislop N.S. 46 | Bernal A. 33 | Kerr D. 35 + 1 | Wdowczyk D. 37 + 1 | Williams A. 20 + 2 | Parkinson P.J. 25 + 6 | Taylor S.D. 31 + 13 | Gooding M.C. 37 + 2 | Quinn J.M. 31 + 4 | Lovell S.A. 25 + 5 | Osborn S.E. 31 + 1 | Hopkins J. 20 + 1 | Gilkes E.G.M. 37 + 3 | Holsgrove P. 23 + 1 | Jones T. 18 + 2 | Hartenberger U. 8 + 7 | Murphy M. — + 1 | Lambert C.J.P. 3 + 8 | McPherson K.A. 19 + 4 | Barnard D.S. 3 + 1 | Carey A.W. — + 2 | Nogan L.M. 18 + 2 | Viveash A.L. 6 | Match No. |
|---|---|---|---|---|---|---|---|---|---|---|---|---|---|---|---|---|---|---|---|---|---|---|---|
| 1 | 2 | 3 | 4 | 5 | 6 | 7 | 8 | 9 | 10 | 11 | 12 | 14 | | | | | | | | | | | 1 |
| 1 | 2 | 3 | 4 | 5 | 6 | 7 | 8 | 9 | 10 | 11 | | 12 | | | | | | | | | | | 2 |
| 1 | | 3 | 4 | 5 | 6 | 12 | 8 | 9 | 10 | 11 | 2 | 7 | | | | | | | | | | | 3 |
| 1 | | 3 | 4 | 5 | 6 | 12 | 8 | 9 | 10 | *11* | 2 | 7 | 14 | | | | | | | | | | 4 |
| 1 | | 3 | 4 | | *6* | 12 | 8 | 9 | 10 | 11 | 2 | 7 | 5 | 14 | | | | | | | | | 5 |
| 1 | | 3 | 4 | 5 | | | 8 | 9 | 10 | 11 | 2 | 7 | 6 | | | | | | | | | | 6 |
| 1 | 2 | 3 | 4 | 5 | | 12 | 8 | 9 | 10 | 11 | | 7 | 6 | | | | | | | | | | 7 |
| 1 | 2 | 3 | 4 | 5 | 12 | 14 | 8 | 9 | 10 | 11 | | 7 | *6* | | | | | | | | | | 8 |
| 1 | | 12 | 4 | 5 | 3 | *10* | 8 | 9 | 14 | 11 | 2 | 7 | 6 | | | | | | | | | | 9 |
| 1 | | 3 | 4 | 5 | 8 | 12 | | *9* | 10 | 11 | 2 | 7 | 6 | | 14 | | | | | | | | 10 |
| 1 | 2 | 3 | 4 | 5 | 12 | 14 | 8 | 9 | | 11 | | 7 | 6 | | *10* | | | | | | | | 11 |
| 1 | 2 | 3 | 4 | 5 | 12 | | 8 | 9 | | 11 | | 7 | 6 | | *10* | 14 | | | | | | | 12 |
| 1 | 2 | 3 | 4 | 5 | *6* | 10 | 8 | 9 | | 11 | | 7 | | | | | 12 | 14 | | | | | 13 |
| 1 | | 3 | 4 | 5 | *6* | 12 | 8 | | | 11 | 2 | 7 | | 10 | 9 | | | 14 | | | | | 14 |
| 1 | 2 | 3 | 4 | | 6 | 9 | 8 | | | 11 | 5 | 7 | | 10 | | | | | | | | | 15 |
| 1 | 2 | 3 | 4 | | 6 | 9 | 8 | | | 11 | 5 | 7 | | 10 | | | | 12 | | | | | 16 |
| 1 | | 3 | 4 | | | 7 | 8 | 9 | | 11 | 2 | | | 6 | | | | 5 | 10 | 12 | | | 17 |
| 1 | 2 | 3 | 4 | | | 7 | 8 | 9 | | 11 | *5* | | | 6 | | | 12 | 14 | 10 | | | | 18 |
| 1 | 2 | 3 | 4 | | | 12 | 8 | 9 | *10* | 11 | | | | 6 | | | 14 | 5 | 7 | | | | 19 |
| 1 | 2 | 3 | 4 | | | 12 | 8 | 9 | 10 | 11 | | 7 | | 6 | | | | 5 | | | | | 20 |
| 1 | 2 | 3 | | | 6 | 4 | 8 | 9 | 10 | 11 | | 7 | | | | | | 5 | 12 | | | | 21 |
| 1 | 2 | 3 | | | 6 | 4 | 8 | 9 | 10 | 11 | | 7 | | | 12 | | | 5 | | | | | 22 |
| 1 | 2 | | 5 | | 6 | 4 | 8 | 9 | 10 | 11 | | 7 | | 3 | | | 12 | | | | | | 23 |
| 1 | 2 | | 4 | | 6 | 12 | 8 | 9 | 10 | 11 | | 7 | | 3 | | | | 5 | | | | | 24 |
| 1 | 2 | | 4 | | 6 | 12 | *8* | 9 | 10 | 11 | | 7 | | 3 | | | 14 | 5 | | | | | 25 |
| 1 | | | 4 | | 6 | 3 | 8 | 9 | 10 | | | 7 | | 2 | 12 | | 11 | 5 | | | | | 26 |
| 1 | 5 | | | | 6 | 3 | 8 | 9 | 12 | | 4 | 7 | 11 | 2 | | | | | | | 10 | | 27 |
| 1 | 2 | | | | | 11 | 8 | 10 | 12 | | 5 | 7 | 4 | 3 | | | | | | | 9 | 6 | 28 |
| 1 | 2 | | 3 | | | 12 | 8 | 10 | 14 | | 5 | 7 | 4 | 11 | | | | | | | *9* | 6 | 29 |
| 1 | | 3 | 4 | | 12 | 8 | | 10 | | | 2 | 7 | 6 | 11 | | | 14 | | | | 9 | 5 | 30 |
| 1 | | 3 | 4 | | 7 | 8 | | *10* | | | 2 | | 6 | 11 | 14 | | 12 | | | | 9 | 5 | 31 |
| 1 | | 3 | | | 8 | 11 | | 12 | | | 4 | | 6 | 2 | *10* | | 7 | | | 14 | 9 | 5 | 32 |
| 1 | | 3 | | 14 | 8 | 7 | | 12 | | | 5 | | 4 | 2 | *10* | | 11 | | | | 9 | 6 | 33 |
| 1 | 2 | 3 | | 5 | 12 | 11 | 8 | | | | 4 | 7 | 6 | | 10 | | | | | | 9 | | 34 |
| 1 | 2 | 3 | 12 | 5 | | 11 | 8 | 14 | | | 6 | 7 | 4 | | *10* | | | | | | 9 | | 35 |
| 1 | 2 | 3 | 4 | | | 11 | 8 | 9 | 12 | | | 7 | *6* | | | | 14 | 5 | | | 10 | | 36 |
| 1 | 2 | 3 | 4 | | 10 | 11 | 8 | 9 | | | | 7 | 6 | | | | | 5 | | | 12 | | 37 |
| 1 | 2 | 3 | 4 | | 8 | 11 | 12 | *9* | 10 | | | 7 | 6 | | | | | 5 | | | 14 | | 38 |
| 1 | 2 | 3 | 4 | | 8 | 11 | | | 10 | | | 7 | 6 | | 12 | | | 5 | | | 9 | | 39 |
| 1 | 2 | 3 | 4 | | 8 | 11 | | | 10 | 12 | | 7 | 6 | | 14 | | | 5 | | | 9 | | 40 |
| 1 | 2 | 3 | 4 | 12 | | 11 | 14 | | | *8* | | 7 | 6 | | 10 | | | 5 | | | 9 | | 41 |
| 1 | 2 | 3 | | 5 | | 11 | 8 | | 10 | 6 | | 7 | | | 12 | | | 4 | | | 9 | | 42 |
| 1 | 2 | 3 | 4 | 5 | | 11 | 8 | | 10 | 7 | | 12 | | | | | | 6 | | | 9 | | 43 |
| 1 | 2 | | 4 | 5 | | 11 | 8 | | 10 | 3 | | 7 | | | | | | 6 | | | 9 | | 44 |
| 1 | 2 | | 4 | 5 | 12 | 11 | 8 | | 10 | 3 | | 7 | | | | | | 6 | | | 9 | | 45 |
| 1 | *2* | | 4 | 5 | | 11 | 8 | 12 | 10 | 3 | | 7 | | 14 | | | | 6 | | | 9 | | 46 |

| **Coca-Cola Cup** | | |
|---|---|---|
| First Round | Gillingham (a) | 1-0 |
| | (h) | 3-0 |
| Second Round | Derby Co (h) | 3-1 |
| | (a) | 0-2 |

| **FA Cup** | | |
|---|---|---|
| Third Round | Oldham Ath (h) | 1-3 |

ROCHDALE 1994–95 *Back row (left to right):* Kevin Formby, Neil Matthews, Paul Butler, Paul Williams, Alan Reeves, Mark Stuart, Steve Doyle.
*Centre row:* Darren Ryan, Trevor Jones (Youth Coach), Keith Hicks (Youth Coach), Chris Clarke, John Dawson (Physio), Jimmy Robson (Youth Team Manager), Steve Whitehall.
*Front row:* Jason Peake, Dave Thompson, Andy Thackeray, Mick Docherty (Assistant Manager), Dave Sutton (Manager), Darren Oliver, Shaun Reid, Alex Russell.

# Division 3 ROCHDALE

***Spotland, Sandy Lane, Rochdale OL11 5DS.*** Telephone: (01706) 44648. Fax: (01706) 48466. Commercial: (01706) 47521.

***Ground capacity:*** 6655.

***Record attendance:*** 24,231 v Notts Co, FA Cup 2nd rd, 10 December 1949.

***Record receipts:*** £46,000 v Burnley, Division 4, 5 May 1992.

***Pitch measurements:*** 114yd × 76yd.

***President:*** Mrs L. Stoney.

***Chairman:*** D. F. Kilpatrick.

***Directors:*** G. R. Brierley, T. Butterworth, C. Dunphy, M. Mace, J. Marsh, G. Morris.

***Manager:*** Mick Docherty.

***Secretary:*** Keith Clegg. ***Coach:*** Jimmy Robson. ***Commercial Manager:*** S. Walmsley.
***Advertising & Sponsorship Manager:*** L. Duckworth.

***Physio:*** J. Dawson.

***Year Formed:*** 1907. ***Turned Professional:*** 1907. ***Ltd Co.:*** 1910.

***Club Nickname:*** 'The Dale'.

***Foundation:*** Considering the love of rugby in their area, it is not surprising that Rochdale had difficulty in establishing an Association Football club. The earlier Rochdale Town club formed in 1900 went out of existence in 1907 when the present club was immediately established and joined the Manchester League, before graduating to the Lancashire Combination in 1908.

***First Football League game:*** 27 August, 1921, Division 3(N), v Accrington Stanley (h) W 6-3 – Crabtree; Nuttall, Sheehan; Hill, Farrer, Yarwood; Hoad, Sandiford, Dennison (2), Owens (3), Carney (1).

***Record League Victory:*** 8–1 v Chesterfield, Division 3 (N), 18 December 1926 – Hill; Brown, Ward; Hillhouse, Parkes, Braidwood; Hughes, Bertram, Whitehurst (5), Schofield (2), Martin (1).

***Record Cup Victory:*** 8–2 v Crook T, FA Cup, 1st rd, 26 November 1927 – Moody; Hopkins, Ward; Braidwood, Parkes, Barker; Tompkinson, Clennell (3) Whitehurst (4), Hall, Martin (1).

***Record Defeat:*** 0–8 v Wrexham, Division 3 (N), 28 December 1929, 0–8 v Leyton Orient, Division 4, 20 October 1987, and 1–9 v Tranmere R, Division 3 (N), 25 December 1931.

***Most League Points (2 for a win):*** 62, Division 3 (N), 1923–24.

***Most League Points (3 for a win):*** 67, Division 4, 1991–92.

***Most League Goals:*** 105, Division 3 (N), 1926–27.

***Highest League Scorer in Season:*** Albert Whitehurst, 44, Division 3 (N), 1926–27.

***Most League Goals in Total Aggregate:*** Reg Jenkins, 119, 1964–73.

***Most Capped Player:*** None.

***Most League Appearances:*** Graham Smith, 317, 1966–74.

***Record Transfer Fee Received:*** £300,000 from Wimbledon for Alan Reeves, September 1994.

***Record Transfer Fee Paid:*** £80,000 to Scunthorpe U for Andy Flounders, August 1991.

***Football League Record:*** 1921 Elected to Division 3 (N); 1958–59 Division 3; 1959–69 Division 4; 1969–74 Division 3; 1974–92 Division 4; 1992– Division 3.

***Football League:*** Division 3 best season: 9th, 1969–70; Division 3 (N) – Runners-up 1923–24, 1926–27. *FA Cup:* best season: 5th rd, 1990. *Football League Cup:* Runners-up 1962 (record for 4th Division club).

***Colours:*** Blue with red and white chevrons. **Change colours:** White shirts, white shorts, blue stockings.

## ROCHDALE 1994–95 LEAGUE RECORD

| Match No. | Date | Venue | Opponents | Result | | H/T Score | Lg. Pos. | Goalscorers | Attendance |
|---|---|---|---|---|---|---|---|---|---|
| 1 | Aug 13 | A | Bury | W | 1-0 | 0-0 | — | Thompson | 3230 |
| 2 | 20 | H | Chesterfield | W | 4-1 | 1-0 | 1 | Reid, Thompson, Thackeray, Whitehall | 2122 |
| 3 | 27 | A | Gillingham | D | 1-1 | 1-0 | 2 | Hall | 3015 |
| 4 | 30 | H | Lincoln C | W | 1-0 | 1-0 | — | Whitehall | 1974 |
| 5 | Sept 3 | H | Hereford U | L | 1-3 | 0-1 | 6 | Williams | 2258 |
| 6 | 10 | A | Northampton T | W | 2-1 | 0-1 | 4 | Reid, Thompson | 3052 |
| 7 | 13 | A | Barnet | L | 2-6 | 1-4 | — | Reid (pen), Williams | 1688 |
| 8 | 17 | H | Bury | L | 0-3 | 0-0 | 9 | | 3748 |
| 9 | 24 | A | Scarborough | W | 4-2 | 1-1 | 6 | Williams 2, Whitehall, Butler | 1200 |
| 10 | Oct 1 | H | Doncaster R | W | 2-0 | 0-0 | 4 | Williams, Peake | 2445 |
| 11 | 8 | H | Fulham | L | 1-2 | 1-0 | 6 | Whitehall | 2573 |
| 12 | 15 | A | Wigan Ath | L | 0-4 | 0-4 | 7 | | 2118 |
| 13 | 22 | A | Torquay U | L | 1-4 | 0-1 | 10 | Thackeray | 2547 |
| 14 | 29 | H | Mansfield T | D | 3-3 | 1-2 | 10 | Butler, Whitehall 2 | 1968 |
| 15 | Nov 5 | A | Carlisle U | L | 1-4 | 0-1 | 10 | Stuart | 5984 |
| 16 | 19 | H | Colchester U | D | 0-0 | 0-0 | 10 | | 1903 |
| 17 | 26 | A | Hartlepool U | L | 0-1 | 0-1 | 12 | | 1387 |
| 18 | Dec 10 | A | Chesterfield | D | 2-2 | 1-2 | 13 | Russell, Whitehall (pen) | 2457 |
| 19 | 17 | H | Gillingham | W | 2-1 | 2-0 | 12 | Stuart, Valentine | 1665 |
| 20 | 26 | A | Preston NE | L | 0-3 | 0-3 | 13 | | 10,491 |
| 21 | 27 | H | Walsall | L | 0-2 | 0-1 | 14 | | 2438 |
| 22 | 31 | A | Scunthorpe U | L | 1-4 | 0-2 | 15 | Butler | 2653 |
| 23 | Jan 7 | H | Torquay U | W | 2-0 | 0-0 | 14 | Sharpe, Thompson | 1636 |
| 24 | 14 | A | Exeter C | D | 0-0 | 0-0 | 14 | | 2316 |
| 25 | 21 | H | Carlisle U | D | 1-1 | 0-0 | 13 | Peake | 3289 |
| 26 | Feb 4 | H | Hartlepool U | W | 1-0 | 1-0 | 13 | Deary | 1848 |
| 27 | 11 | A | Colchester U | D | 0-0 | 0-0 | 13 | | 3080 |
| 28 | 18 | H | Exeter C | L | 0-1 | 0-1 | 13 | | 1945 |
| 29 | 25 | A | Doncaster R | W | 1-0 | 1-0 | 14 | Sharpe | 2246 |
| 30 | Mar 7 | A | Mansfield T | D | 1-1 | 1-0 | — | Whitehall | 2931 |
| 31 | 11 | H | Northampton T | D | 0-0 | 0-0 | 15 | | 1894 |
| 32 | 18 | A | Lincoln C | D | 2-2 | 0-2 | 15 | Thompson, Valentine | 2939 |
| 33 | 21 | H | Darlington | W | 2-0 | 0-0 | — | Thompson, Whitehall | 1471 |
| 34 | 25 | A | Hereford U | D | 0-0 | 0-0 | 13 | | 1954 |
| 35 | Apr 1 | H | Barnet | D | 2-2 | 1-1 | 14 | McDonald (og), Thackeray | 1834 |
| 36 | 8 | H | Scunthorpe U | L | 1-2 | 1-0 | 15 | Ryan | 1720 |
| 37 | 15 | A | Walsall | D | 0-0 | 0-0 | 15 | | 3766 |
| 38 | 17 | H | Preston NE | L | 0-1 | 0-1 | 15 | | 4012 |
| 39 | 22 | A | Darlington | L | 0-4 | 0-2 | 15 | | 1886 |
| 40 | 25 | H | Scarborough | D | 1-1 | 0-1 | — | Ryan | 1170 |
| 41 | 29 | H | Wigan Ath | W | 1-0 | 1-0 | 14 | Whitehall (pen) | 1949 |
| 42 | May 6 | A | Fulham | L | 0-5 | 0-3 | 15 | | 4342 |

**Final League Position: 15**

### GOALSCORERS

*League (44):* Whitehall 10 (2 pens), Thompson 6, Williams 5, Butler 3, Reid 3 (1 pen), Thackeray 3, Peake 2, Ryan 2, Sharpe 2, Stuart 2, Valentine 2, Deary 1, Hall 1, Russell 1, own goal 1.
*Coca-Cola Cup (1):* Whitehall 1.
*FA Cup (0).*

| Clarke C.J. 24 | Thackeray A.J. 41 | Formby K. 27 + 1 | Reid S. 27 + 1 | Reeves A. 5 | Matthews N.P. 10 + 3 | Thompson D.S. 38 + 2 | Peake J.W. 36 + 3 | Bowden J.L. 6 + 5 | Whitehall S.C. 41 + 1 | Stuart M.R. 26 + 5 | Ryan D.T. 15 + 10 | Williams P.A. 12 + 2 | Doyle S.C. 7 + 4 | Butler P.J. 39 | Hall D.R. 5 + 4 | Rimmer S.A. 3 | Russell A. 2 + 5 | Dunford N. 2 | Dickins M.J. 4 | Taylor J.L. 1 + 8 | Sharpe R. 9 + 7 | Oliver D. 8 + 1 | Gray I.J. 12 | Valentine P. 27 | Whitington C. 1 | Martin D. 12 + 3 | Deary J.S. 17 | Shaw G.P. 4 | Bayliss D.A. 1 | Match No. |
|---|---|---|---|---|---|---|---|---|---|---|---|---|---|---|---|---|---|---|---|---|---|---|---|---|---|---|---|---|---|---|
| 1 | 2 | 3 | 4 | 5 | 6 | 7 | 8 | 9 | 10 | 11 | 12 |  |  |  |  |  |  |  |  |  |  |  |  |  |  |  |  |  |  | 1 |
| 1 | 2 | 3 | 4 | 5 | 6 | 7 | *8* |  | 10 | 11 | 12 | 9 | 14 |  |  |  |  |  |  |  |  |  |  |  |  |  |  |  |  | 2 |
| 1 | 2 | 3 | 4 | 5 |  | 7 | 12 |  | 10 | 11 |  | 9 |  | 6 | 8 |  |  |  |  |  |  |  |  |  |  |  |  |  |  | 3 |
| 1 | 2 | 3 | 4 | 5 |  | 7 | 12 |  | 10 | 11 |  | 9 | 14 | 6 | *8* |  |  |  |  |  |  |  |  |  |  |  |  |  |  | 4 |
| 1 | 2 | 3 | 4 | 5 |  | 7 | 8 |  | 10 |  | 14 | 9 | 12 | 6 |  | *11* |  |  |  |  |  |  |  |  |  |  |  |  |  | 5 |
| 1 | 2 | 3 | 4 |  | 5 | 7 | 8 |  | 12 |  |  | 9 | 10 | 6 |  | 11 |  |  |  |  |  |  |  |  |  |  |  |  |  | 6 |
| 1 | 2 | 3 | 4 |  | 5 | 7 | 8 |  | 10 |  |  | 14 | 11 | 6 | 12 | *9* |  |  |  |  |  |  |  |  |  |  |  |  |  | 7 |
| 1 | 2 | 3 | 4 |  | 5 | 7 |  |  | 10 | 11 |  | 9 |  | 6 | 8 |  |  |  |  |  |  |  |  |  |  |  |  |  |  | 8 |
| 1 | 2 | 3 | 4 |  | 5 | 7 | 12 |  | 10 | 11 |  | 9 |  | 6 | *8* |  | 14 |  |  |  |  |  |  |  |  |  |  |  |  | 9 |
|  | 2 | 3 | 12 |  |  | 7 | 8 |  | 10 | 11 | 14 | 9 | 5 | 6 |  |  | 4 | 1 |  |  |  |  |  |  |  |  |  |  |  | 10 |
|  | 2 | 3 | 4 |  |  | 12 | 8 |  | 10 | *11* | *7* | 9 | 5 | 6 |  |  | 14 | 1 |  |  |  |  |  |  |  |  |  |  |  | 11 |
|  | 2 | 3 | 4 |  |  | 7 | 8 |  | 10 | 11 | 12 | 9 | 5 | 6 |  |  | 14 |  | 1 |  |  |  |  |  |  |  |  |  |  | 12 |
|  | 2 | 3 | 4 |  |  | 7 |  |  | 10 |  | 11 | 9 | *5* | 6 | 8 |  |  |  | 1 | 12 | 14 |  |  |  |  |  |  |  |  | 13 |
|  | 2 |  | 4 |  | 5 | 7 | 8 |  | 10 | 11 |  |  |  | 6 |  |  |  |  | 1 | 12 | 9 | 3 |  |  |  |  |  |  |  | 14 |
|  | 2 | 3 | 4 |  | 5 | 12 | 8 |  | 10 | 9 | 11 |  |  | 6 |  |  |  |  | 1 |  | 14 | 7 |  |  |  |  |  |  |  | 15 |
|  | 2 | 3 | 4 |  | 5 |  |  |  | 10 | 11 |  | 9 | 7 | 6 |  |  |  |  |  | 12 |  |  | 1 | 8 |  |  |  |  |  | 16 |
|  | 2 |  | 4 |  | 5 |  | 7 |  | 10 | *11* |  |  | 12 | 6 |  |  |  |  |  |  | 14 | 3 | 1 | 8 | 9 |  |  |  |  | 17 |
|  | 2 |  |  |  |  | 7 | *8* | 9 | 10 |  | 11 | 12 |  | 6 | 14 |  | 4 |  |  |  |  | 3 | 1 | 5 |  |  |  |  |  | 18 |
|  | 2 |  |  |  |  | 7 | 8 | 9 | 10 | *4* | 11 |  |  | 6 | 12 |  |  |  |  | 14 |  | 3 | 1 | 5 |  |  |  |  |  | 19 |
|  | 2 | *3* |  |  |  | 7 | 8 | 9 | 10 | 4 | 11 |  |  | 6 |  |  | 12 |  |  |  |  | 14 | 1 | 5 |  |  |  |  |  | 20 |
|  | 2 |  | 4 |  |  | 7 | 8 | 9 | *10* | 11 |  |  |  | 6 |  |  | 12 |  |  |  | 14 | 3 | 1 | 5 |  |  |  |  |  | 21 |
|  | 2 |  | 4 |  |  | 7 | 8 | 12 | *10* | 11 | 14 |  |  | 6 |  |  |  |  |  |  | 9 | 3 | 1 | 5 |  |  |  |  |  | 22 |
|  | 2 |  | 4 |  |  | 7 | 8 | 9 | 10 |  |  |  |  | 6 |  |  |  |  |  |  | 11 | 3 | 1 | 5 |  |  |  |  |  | 23 |
|  | 2 | 3 | 4 |  | 14 | 7 | 8 |  | 10 | 12 |  |  |  | 6 |  |  |  |  |  |  | *11* |  | 1 | 5 |  | 9 |  |  |  | 24 |
|  | 2 | 3 | 4 |  |  | 7 | 8 |  | 10 | 11 |  |  |  | 6 |  |  |  |  |  |  |  |  | 1 | 5 |  | 9 |  |  |  | 25 |
|  | 2 | 3 | 4 |  |  | 7 | 8 |  | 10 | *11* |  |  |  | 6 |  |  |  |  |  |  | 14 |  | 1 | 5 |  | 12 | 9 |  |  | 26 |
|  | 2 | *3* | 4 |  |  | 7 | 8 |  | 10 | 12 |  |  |  | 6 |  |  |  |  |  |  | 11 |  | 1 | 5 |  | 14 | 9 |  |  | 27 |
| 1 | 2 | 3 | 4 |  | 14 | 7 | 8 |  | 10 | 11 |  |  |  | 6 |  |  |  |  |  | 12 |  |  |  | 5 |  |  | 9 |  |  | 28 |
| 1 | 2 | 3 | 4 |  | 12 | 7 | *8* |  | 10 |  |  |  |  | 6 | 14 |  |  |  |  |  | 11 |  |  | 5 |  |  | 9 |  |  | 29 |
| 1 | 2 | 3 | 4 |  |  | 7 | 8 |  | 10 | 12 | 14 |  |  | 6 |  |  |  |  |  |  | 11 |  |  | 5 |  |  | *9* |  |  | 30 |
| 1 | 2 | 3 | 4 |  |  | 7 | 8 |  | 10 | 14 | 12 |  |  | 6 |  |  |  |  |  |  | *11* |  |  | 5 |  |  | 9 |  |  | 31 |
| 1 | 2 | 3 |  |  |  | 7 | 8 |  | 10 | 12 | 14 |  |  | 6 |  |  |  |  |  |  | *9* |  |  | 5 |  | 4 | 11 |  |  | 32 |
| 1 | 2 |  |  |  |  | 7 | 8 |  | 10 | 3 | 9 |  |  | 6 |  |  |  |  |  |  | 12 |  |  | 5 |  | 4 | 11 |  |  | 33 |
| 1 | 2 |  |  |  |  | 7 | 3 |  | 10 |  | 11 |  |  | 6 |  |  |  |  |  |  | 12 |  |  | 5 |  | 4 | 8 | 9 |  | 34 |
| 1 | 2 |  |  |  |  | 7 | 3 | 12 | 10 |  | 11 |  |  |  |  |  |  |  |  |  |  |  |  | 5 |  | 4 | 8 | 9 | 6 | 35 |
| 1 | 2 |  |  |  |  | 7 | *3* | 12 | 10 |  | 11 |  |  | 6 |  |  |  |  |  | 14 |  |  |  | 5 |  | 4 | 8 | 9 |  | 36 |
| 1 | 2 |  |  |  |  | 7 | 3 | 12 | 10 |  | 11 |  |  | 6 |  |  |  |  |  |  |  |  |  | 5 |  | 4 | 8 | 9 |  | 37 |
| 1 | 2 | 12 |  |  |  | 7 | 3 |  | 10 | 9 | 11 |  |  | 6 |  |  |  |  |  |  |  |  |  | 5 |  | 4 | 8 |  |  | 38 |
| 1 | 2 | 3 |  |  |  | 7 | 4 | 12 | 10 | 9 | *11* |  |  | 6 |  |  |  |  |  |  |  |  |  | 5 |  | 14 | 8 |  |  | 39 |
| 1 | 2 |  |  |  |  | 7 | 3 |  | 10 | 9 | 11 |  |  | 6 |  |  |  |  |  | 12 |  |  |  | 5 |  | 4 | 8 |  |  | 40 |
| 1 | 2 |  |  |  |  | 7 | 3 |  | 10 | 9 | 11 |  |  | 6 |  |  |  |  |  | 12 |  |  |  | 5 |  | 4 | 8 |  |  | 41 |
| 1 |  | 2 |  |  |  | 7 | 3 |  | 10 | 9 | 12 |  |  | 6 |  |  |  |  |  | 11 |  |  |  | 5 |  | 4 | 8 |  |  | 42 |

| | | | |
|---|---|---|---|
| **Coca-Cola Cup** First Round | Mansfield T (h) | 1-2 |
| | (a) | 0-1 |

| | | |
|---|---|---|
| **FA Cup** First Round | Walsall (a) | 0-3 |

ROTHERHAM UNITED 1994–95 *Back row (left to right):* Andy Williams, Tony Brien, Carey Williams, Neil Richardson, Ian Helliwell, Billy Mercer, Matthew Clarke, Nigel Johnson, Ian Breckin, Shaun Goater, Mark Barnard, Martin Pike.
*Centre row:* Chris Hutchings, Billy Russell, Jonathan Howard, Paul Green, Karl Marginson, Chris Wilder, Martin James, Des Hazel, John Breckin, Ian Bailey.
*Front row:* Scott Smith, Glynn Roberts, Mark Todd, Imri Varadi, Phil Henson, Chris Dolby, Shaun Goodwin, Paul Hurst, Chris Hilton.

# ROTHERHAM UNITED

***Millmoor Ground, Rotherham S60 1HR.*** Telephone: (01709) 562434. Fax: (01709) 563336.

***Ground Capacity:*** 11,533.

***Record attendance:*** 25,000 v Sheffield U, Division 2, 13 December 1952 and v Sheffield W, Division 2, 26 January 1952.

***Record receipts:*** £79,155 v Newcastle U, FA Cup 4th rd, 23 January 1993.

***Pitch measurements.*** 115yd × 75yd.

***President:*** Sir J. Layden.

***Chairman:*** K. F. Booth.

***Directors:*** R. Hull (vice-chairman), C. A. Luckock, J. A. Webb. ***Chief Executive:*** Phil Henson.

***Joint Managers:*** Archie Gemmill/John McGovern. ***Assistant Manager/Coach:*** John Breckin. ***Physio:*** Ian Bailey.

***Secretary:*** N. Darnill.

***Commercial Manager:*** D. Nicholls.

***Year Formed:*** 1884. ***Turned Professional:*** 1905. ***Ltd Co.:*** 1920.

***Club Nickname:*** 'The Merry Millers'.

***Previous Names:*** 1884, Thornhill United; 1905, Rotherham County; 1925, amalgamated with Rotherham Town under Rotherham United.

***Previous Ground:*** Red House Ground; 1907, Millmoor.

***Foundation:*** This club traces its history back to the formation of Thornhill United in 1878 (reformed 1884). They changed their name to Rotherham County in 1905. Confusion exists because of the existence of the Rotherham Town club (founded c. 1885) and in the Football League as early as 1893 but this club was not the one previously mentioned. The Town amalgamated with Rotherham County to form Rotherham United in 1925.

***First Football League game:*** 2 September, 1893, Division 2, Rotherham T v Lincoln C (a) D 1-1 – McKay; Thickett, Watson; Barr, Brown, Broadhead; Longden, Cutts, Leatherbarrow, McCormick, Pickering. 1 o.g. 30 August, 1919, Division 2, Rotherham C v Nottingham F (h) W 2-0 – Branston; Alton, Baines; Bailey, Coe, Stanton; Lee (1), Cawley (1), Glennon, Lees, Lamb.

***Record League Victory:*** 8–0 v Oldham Ath, Division 3 (N), 26 May 1947 – Warnes; Selkirk, Ibbotson; Edwards, Horace Williams, Danny Williams; Wilson (2), Shaw (1), Ardron (3), Guest (1), Hainsworth (1).

***Record Cup Victory:*** 6–0 v Spennymoor U, FA Cup, 2nd rd, 17 December 1977 – McAlister; Forrest, Breckin, Womble, Stancliffe, Green, Finney, Phillips (3), Gwyther (2) (Smith), Goodfellow, Crawford (1). 6–0 v Wolverhampton W, FA Cup, 1st rd, 16 November 1985 – O'Hanlon; Forrest, Dungworth, Gooding (1), Smith (1), Pickering, Birch (2), Emerson, Tynan (1), Simmons (1), Pugh.

***Record Defeat:*** 1–11 v Bradford C, Division 3 (N), 25 August 1928.

***Most League Points (2 for a win):*** 71, Division 3 (N), 1950–51.

***Most League Points (3 for a win):*** 82, Division 4, 1988–89.

***Most League Goals:*** 114, Division 3 (N), 1946–47.

***Highest League Scorer in Season:*** Wally Ardron, 38, Division 3 (N), 1946–47.

***Most League Goals in Total Aggregate:*** Gladstone Guest, 130, 1946–56.

***Most Capped Player:*** Harold Millership, 6, Wales.

***Most League Appearances:*** Danny Williams, 459, 1946–62.

***Record Transfer Fee Received:*** £200,000 from Bristol C for Martin Scott, December 1990.

***Record Transfer Fee Paid:*** £110,000 to Wolverhampton W for Paul Blades, July 1995.

***Football League Record:*** 1893 Rotherham Town elected to Division 2; 1896 Failed re-election; 1919 Rotherham County elected to Division 2; 1923–51 Division 3 (N); 1951–68 Division 2; 1968–73 Division 3; 1973–75 Division 4; 1975–81 Division 3; 1981–83 Division 2; 1983–88 Division 3; 1988–89 Division 4; 1989–91 Division 3; 1991–92 Division 4; 1992– Division 2.

***Honours:*** *Football League:* Division 2 best season: 3rd, 1954–55 (equal points with champions and runners-up); Division 3 – Champions 1980–81; Division 3 (N) – Champions 1950–51; Runners-up 1946–47, 1947–48, 1948–49; Division 4 – Champions 1988–89; Runners-up 1991–92. *FA Cup:* best season: 5th rd, 1953, 1968. *Football League Cup:* Runners-up 1961.

***Colours:*** Red and white. **Change colours:** White shirts with black sleeves, black shorts, black stockings.

## ROTHERHAM UNITED 1994–95 LEAGUE RECORD

| Match No. | Date | Venue | Opponents | Result | H/T Score | Lg. Pos. | Goalscorers | Attendance |
|---|---|---|---|---|---|---|---|---|
| 1 | Aug 13 | H | Shrewsbury T | L 0-4 | 0-3 | — | | 3762 |
| 2 | 20 | A | Crewe Alex | L 1-3 | 0-2 | 23 | Varadi | 3505 |
| 3 | 27 | H | Bournemouth | W 4-0 | 0-0 | 16 | Goater 2, Hayward, Morris (og) | 2306 |
| 4 | 30 | A | Brentford | L 0-2 | 0-1 | — | | 4031 |
| 5 | Sept 3 | A | Cambridge U | L 1-2 | 0-1 | 20 | Goater | 2885 |
| 6 | 10 | H | Bristol R | L 0-3 | 0-3 | 20 | | 2596 |
| 7 | 13 | H | Birmingham C | D 1-1 | 1-0 | — | Hazel | 3799 |
| 8 | 17 | A | Hull C | W 2-0 | 2-0 | 20 | Goodwin, Goater | 4431 |
| 9 | 24 | A | Peterborough U | D 2-2 | 2-1 | 18 | Goodwin, Goater | 4894 |
| 10 | Oct 1 | H | Blackpool | L 0-2 | 0-2 | 20 | | 3517 |
| 11 | 8 | A | Stockport Co | L 0-1 | 0-0 | 21 | | 4991 |
| 12 | 15 | H | York C | W 2-1 | 2-0 | 21 | Goater, Goodwin | 3380 |
| 13 | 22 | H | Leyton Orient | W 2-0 | 1-0 | 18 | Marginson (pen), Goater | 2700 |
| 14 | 29 | A | Brighton & HA | D 1-1 | 1-0 | 18 | Davison | 6734 |
| 15 | Nov 1 | A | Swansea C | L 0-1 | 0-0 | — | | 2511 |
| 16 | 5 | H | Plymouth Arg | W 3-1 | 1-0 | 16 | Goater 2, Varadi | 2848 |
| 17 | 19 | A | Oxford U | L 1-2 | 1-2 | 16 | Helliwell | 5801 |
| 18 | 26 | H | Chester C | W 2-0 | 0-0 | 16 | Goater 2 (1 pen) | 2947 |
| 19 | Dec 10 | H | Crewe Alex | D 2-2 | 0-2 | 16 | McGlashan, Hayward | 2907 |
| 20 | 16 | A | Shrewsbury T | L 0-1 | 0-1 | — | | 3243 |
| 21 | 26 | H | Bradford C | W 3-1 | 3-0 | 16 | Roscoe, Goater (pen), Davison | 5400 |
| 22 | 27 | A | Huddersfield T | L 0-1 | 0-1 | 17 | | 15,557 |
| 23 | 31 | H | Cardiff C | W 2-0 | 1-0 | 16 | Monington, Breckin | 3064 |
| 24 | Jan 7 | A | Leyton Orient | D 0-0 | 0-0 | 17 | | 2796 |
| 25 | 14 | H | Wycombe W | W 2-0 | 1-0 | 15 | Brown (og), Hayward | 3537 |
| 26 | 21 | A | Plymouth Arg | D 0-0 | 0-0 | 15 | | 5484 |
| 27 | Feb 4 | A | Chester C | D 4-4 | 2-3 | 15 | Monington, McGlashan 2, Wilder | 1794 |
| 28 | 11 | H | Swansea C | D 3-3 | 3-2 | 15 | Roscoe, Hayward, Davison | 2858 |
| 29 | 18 | A | Wycombe W | L 0-2 | 0-0 | 16 | | 5153 |
| 30 | 21 | H | Oxford U | D 1-1 | 0-1 | — | Goater | 2833 |
| 31 | 25 | A | Blackpool | D 2-2 | 1-1 | 17 | Davison, Goater | 5043 |
| 32 | Mar 4 | H | Peterborough U | D 0-0 | 0-0 | 17 | | 3123 |
| 33 | 7 | H | Cambridge U | W 1-0 | 1-0 | — | Goater | 2208 |
| 34 | 11 | A | Bournemouth | D 1-1 | 0-0 | 17 | Goater | 5666 |
| 35 | 14 | A | Wrexham | L 1-3 | 1-1 | — | Goater | 1823 |
| 36 | 18 | H | Brentford | L 0-2 | 0-2 | 18 | | 2968 |
| 37 | 22 | A | Bristol R | L 0-2 | 0-0 | — | | 4420 |
| 38 | 25 | H | Hull C | W 2-0 | 1-0 | 18 | Peel, Roscoe | 3692 |
| 39 | 28 | H | Brighton & HA | W 4-3 | 3-1 | — | Breckin, Peel, Roscoe, Goater | 2316 |
| 40 | Apr 1 | A | Birmingham C | L 1-2 | 1-0 | 17 | Goater (pen) | 16,077 |
| 41 | 8 | A | Cardiff C | D 1-1 | 0-1 | 17 | Peel | 6412 |
| 42 | 15 | H | Huddersfield T | D 1-1 | 0-0 | 17 | Hayward | 6687 |
| 43 | 17 | A | Bradford C | W 3-0 | 2-0 | 17 | Farrelly, Hayward, Peel | 3535 |
| 44 | 22 | H | Wrexham | L 0-1 | 0-0 | 17 | | 2628 |
| 45 | 29 | A | York C | L 0-2 | 0-0 | 17 | | 3183 |
| 46 | May 6 | H | Stockport Co | W 1-0 | 0-0 | 17 | Farrelly | 3469 |

**Final League Position: 17**

### GOALSCORERS

*League (57):* Goater 19 (3 pens), Hayward 6, Davison 4, Peel 4, Roscoe 4, Goodwin 3, McGlashan 3, Breckin 2, Farrelly 2, Monington 2, Varadi 2, Hazel 1, Helliwell 1, Marginson 1 (pen), Wilder 1, own goals 2.
*Coca-Cola Cup (2):* Hayward 1, Varadi 1.
*FA Cup (8):* Davison 3, Goater 3, Helliwell 1, Hurst 1.

| Clarke M.J. 45 | Smith S.D. 3 + 1 | Hurst P.M. 8 + 5 | Wilder C.J. 45 | Breckin I. 41 | Richardson N.T. 23 + 2 | Hazel D.L. 16 + 5 | Goodwin S.L. 10 | Goater L.S. 45 | Varadi I. 6 + 11 | James M.J. 40 | Brien A.J. 16 + 1 | Mercer W. 1 | Williams A. 17 | Helliwell I. 10 + 2 | Hayward A. 33 + 4 | Williams C. — + 2 | Pike M.R. 7 | Foran M.J. 3 | Todd M.K. 12 + 2 | Dolby C.J. — + 2 | Roberts G.S. — + 2 | Marginson K.K. 5 + 3 | Davison R. 19 + 2 | Roscoe A.R. 31 | McGlashan J. 27 | Monington M.D. 25 | Farrelly G. 9 + 1 | Peel N.J. 9 | Match No. |
|---|---|---|---|---|---|---|---|---|---|---|---|---|---|---|---|---|---|---|---|---|---|---|---|---|---|---|---|---|---|
| 1 | 2 | 3 | 4 | 5 | 6 | 7 | 8 | 9 | 10 | 11 | 12 |  |  |  |  |  |  |  |  |  |  |  |  |  |  |  |  |  | 1 |
|  |  |  | 2 |  | 6 | 7 | 8 | *11* | 10 | 3 | 5 | 1 | 4 | 9 | 12 | 14 |  |  |  |  |  |  |  |  |  |  |  |  | 2 |
| 1 |  |  | 2 |  |  | 7 |  | 8 |  | 11 |  |  | 4 | 10 | 9 |  | 3 | 5 | 6 | 12 |  |  |  |  |  |  |  |  | 3 |
| 1 |  |  | 2 |  |  | 7 |  | 8 |  | 11 |  |  | 4 | 10 | 9 |  | 3 | 5 | 6 | 12 |  |  |  |  |  |  |  |  | 4 |
| 1 |  |  | 2 |  |  | 7 |  | 8 | 12 | 11 |  |  | 4 | 10 | *9* |  | 3 | 5 | 6 |  | 14 |  |  |  |  |  |  |  | 5 |
| 1 |  |  | 2 | 5 |  | 7 |  | 8 |  | 11 |  |  | 4 | 10 | 9 |  | 3 |  | 6 |  |  |  |  |  |  |  |  |  | 6 |
| 1 |  |  | 2 | 5 |  | 7 | 8 | 10 |  |  | 6 |  | 4 | 9 |  |  | 3 |  | 11 |  | 12 |  |  |  |  |  |  |  | 7 |
| 1 |  |  | 2 | 5 |  | 7 | 8 | 10 |  | 3 | 6 |  | 4 | 9 |  |  |  |  | 11 |  |  |  |  |  |  |  |  |  | 8 |
| 1 |  |  | 2 | 5 |  | 7 | 8 | 10 |  | 3 | 6 |  | 4 | 9 |  |  |  |  | 11 |  |  |  |  |  |  |  |  |  | 9 |
| 1 |  |  | 2 | 5 |  | 7 | 8 | 10 | 12 | 3 | 6 |  | 4 | 9 |  |  |  |  | 11 |  |  |  |  |  |  |  |  |  | 10 |
| 1 |  |  | 2 | 5 |  |  | 8 | 10 |  | 7 | 6 |  | 4 |  |  | 12 | 3 |  | 11 |  |  | 9 |  |  |  |  |  |  | 11 |
| 1 |  |  | 2 | 5 |  | 7 | 8 | 10 |  | 11 | 6 |  | 4 |  | 12 |  | 3 |  |  |  |  |  | 9 |  |  |  |  |  | 12 |
| 1 |  |  | 2 | 5 |  |  | 8 | 10 | 12 | 3 | 6 |  | 4 |  | 7 |  |  |  |  |  |  | 11 | 9 |  |  |  |  |  | 13 |
| 1 |  |  | 2 | 5 |  |  | *8* | 10 | 12 | 3 | 6 |  | 4 |  | 7 |  |  |  |  |  |  | 14 | 9 | 11 |  |  |  |  | 14 |
| 1 |  |  | 2 | 5 |  |  |  | 10 | 9 | 3 | 6 |  | 4 |  | 7 |  |  |  |  |  |  | 8 |  | 11 |  |  |  |  | 15 |
| 1 |  | 12 | 2 | 5 |  |  |  | 10 | 9 | 3 | 6 |  | 4 |  | 7 |  |  |  |  |  |  | 8 |  | 11 |  |  |  |  | 16 |
| 1 | 7 |  | 2 | 5 | 12 |  |  | 10 | 9 | 3 | 6 |  | 4 | *8* | 14 |  |  |  |  |  |  |  |  | 11 |  |  |  |  | 17 |
| 1 |  | 14 | 2 | 5 | 8 |  |  | 10 | 12 | 3 | 6 |  | *4* |  | 7 |  |  |  |  |  |  |  | 9 | 11 |  |  |  |  | 18 |
| 1 |  | 11 | 2 |  | 4 |  |  | 10 |  | 3 | 6 |  |  |  | 7 |  |  |  |  |  |  |  | 9 |  | 8 | 5 |  |  | 19 |
| 1 |  | 11 | 2 | 6 | 4 |  |  | 10 |  | 3 |  |  |  |  | 7 |  |  |  |  |  |  |  | 9 |  | 8 | 5 |  |  | 20 |
| 1 |  | 12 | 2 | 6 | 4 |  |  | 10 |  | 3 |  |  |  | 14 | 7 |  |  |  |  |  |  |  | *9* | 11 | 8 | 5 |  |  | 21 |
| 1 |  |  | 2 | 6 | 4 | 12 |  | 10 |  | 3 |  |  |  |  | 7 |  |  |  |  |  |  |  | 9 | 11 | 8 | 5 |  |  | 22 |
| 1 |  | 12 | 2 | 6 | 4 | 14 |  | 10 |  | 3 |  |  |  |  | 7 |  |  |  |  |  |  |  | *9* | 11 | 8 | 5 |  |  | 23 |
| 1 |  |  | 2 | 6 | 4 | 10 |  |  |  | 3 |  |  |  | 12 | 7 |  |  |  |  |  |  | 14 | 9 | 11 | 8 | 5 |  |  | 24 |
| 1 |  |  | 2 | 6 | 4 | 12 |  | 10 |  | 3 |  |  |  |  | 7 |  |  |  |  |  |  |  | 9 | 11 | 8 | 5 |  |  | 25 |
| 1 |  |  | 2 | 6 | 4 |  |  | 10 | 12 | 3 |  |  |  |  | 7 |  |  |  |  |  |  |  | 9 | 11 | 8 | 5 |  |  | 26 |
| 1 |  |  | 2 | 6 | 4 | 12 |  | 10 |  | 3 |  |  |  |  | 7 |  |  |  |  |  |  |  | 9 | 11 | 8 | 5 |  |  | 27 |
| 1 |  |  | 2 | 6 | 4 | 12 |  | 10 |  | 3 |  |  |  |  | 7 |  |  |  |  |  |  |  | 9 | 11 | 8 | 5 |  |  | 28 |
| 1 |  |  | 2 | 6 | 4 |  |  | 10 | 12 | 3 |  |  |  |  | 7 |  |  |  |  |  |  | 14 | 9 | 11 | *8* | 5 |  |  | 29 |
| 1 |  |  | 2 | 6 | 4 | 7 |  | 10 |  | 3 |  |  |  |  |  |  |  |  |  |  |  |  | 9 | 11 | 8 | 5 |  |  | 30 |
| 1 |  |  | 2 | 6 | 4 | 7 |  | 10 |  | 3 |  |  |  |  |  |  |  |  |  |  |  |  | 9 | 11 | 8 | 5 |  |  | 31 |
| 1 |  | 12 | 2 | 6 | 4 | 7 |  | *10* | 14 | 3 |  |  |  |  |  |  |  |  |  |  |  |  | 9 | 11 | 8 | 5 |  |  | 32 |
| 1 |  | 3 | 2 | 6 | 4 |  |  | 10 | 12 |  |  |  |  |  | 7 |  |  |  |  |  |  |  | 9 | 11 | 8 | 5 |  |  | 33 |
| 1 |  | 3 | 2 | 6 | 4 |  |  | 10 |  |  |  |  |  |  | 7 |  |  |  | 9 |  |  |  |  | 11 | 8 | 5 |  |  | 34 |
| 1 |  | 3 | 2 | 6 | 4 |  |  | 10 | 12 |  |  |  |  |  | 7 |  |  |  | 9 |  |  | 8 |  | 11 |  | 5 |  |  | 35 |
| 1 | 2 | 3 |  | 6 | 4 | 7 |  | 10 | *9* |  |  |  |  |  | 12 |  |  |  | 14 |  |  |  |  | 11 | 8 | 5 |  |  | 36 |
| 1 |  | 3 | 2 | 6 | 4 |  |  | 10 | 12 |  |  |  |  |  | 7 |  |  |  | 9 |  |  |  |  | 11 | 8 | 5 | 14 |  | 37 |
| 1 |  |  | 2 | 6 |  |  |  | 10 |  | 3 |  |  |  |  | 7 |  |  |  |  |  |  |  |  | 11 | 8 | 5 | 4 | 9 | 38 |
| 1 |  |  | 2 | 6 |  |  |  | 10 |  | 3 | 5 |  |  |  | 7 |  |  |  |  |  |  |  |  | 11 | 8 |  | 4 | 9 | 39 |
| 1 |  |  | 2 | 6 |  |  |  | 10 |  | 3 |  |  |  |  | 7 |  |  |  | 12 |  |  |  |  | 11 | 8 | 5 | 4 | 9 | 40 |
| 1 |  |  | 2 | 6 |  |  |  | 10 |  | 3 | 5 |  |  |  | 7 |  |  |  |  |  |  |  |  | 11 | 8 |  | 4 | 9 | 41 |
| 1 |  |  | 2 | 6 |  |  |  | 10 |  | 3 |  |  |  |  | 7 |  |  |  |  |  |  |  |  | 11 | 8 | 5 | 4 | 9 | 42 |
| 1 |  |  | 2 | 6 | 12 |  |  | *10* |  | 3 |  |  |  |  | 7 |  |  |  |  |  |  |  | 14 | 11 | 8 | 5 | 4 | 9 | 43 |
| 1 |  |  | 2 | 6 |  |  |  | 10 |  | 3 |  |  |  |  | 7 |  |  |  |  |  |  |  | 12 | 11 | 8 | 5 | 4 | 9 | 44 |
| 1 | 12 |  | 2 | 6 | 5 |  |  | 10 |  | 3 |  |  |  |  | 7 |  |  |  |  |  |  |  |  | 11 | 8 |  | 4 | 9 | 45 |
| 1 |  |  | 2 | 6 |  |  |  | 10 |  | 3 |  |  |  |  | 7 |  |  |  |  |  |  |  |  | 11 | 8 | 5 | 4 | 9 | 46 |

| **Coca-Cola Cup** | | |
|---|---|---|
| First Round | Carlisle U (h) | 1-0 |
| | (a) | 1-3 |

| **FA Cup** | | |
|---|---|---|
| First Round | York C (a) | 3-3 |
| | (h) | 3-0 |
| Second Round | Wrexham (a) | 2-5 |

Welcome to
SCARBOROUGH FOOTBALL CLUB

SCARBOROUGH 1994–95 *Back row (left to right):* Gary Swann, Andy Toman, Stephen Swales, Steve Charles, Jason Rockett, Gavin Kelly, Stuart Ford, Adrian Meyer, Alex Willgrass, Lee Harper, Andrew Hudson.
*Front row:* Mark Wells, Darren Knowles, Michael McHugh, Jason White, John Murray (Physio), Billy Ayre (Manager), Phil Chambers (Assistant Manager), Mark Calvert, Simon Thompson, Stuart Young, Darren Foreman.

# Division 3 SCARBOROUGH

***The McCain Stadium, Seamer Road, Scarborough YO12 4HF.*** Telephone: (01723) 375094. Fax: (01723) 378733.

***Ground capacity:*** 6899.

***Record Attendance:*** 11,130 v Luton T, FA Cup 3rd rd, 8 January 1938. Football League: 7314 v Wolverhampton W, Division 4, 15 August 1987.

***Record receipts:*** £37,609.50 v Arsenal, Coca-Cola Cup 4th rd, 6 January 1993.

***Pitch measurements:*** 114yd × 74yd.

***President and Chief Executive:*** John Birley.

***Chairman:*** J. Russell.

***Directors:*** Mrs G. Russell.

***Manager:*** Ray McHale. ***Assistant Manager:*** Phil Chambers.

***Secretary:*** Eric V. Hall. ***Physio:*** J. Murray.

***Year Formed:*** 1879. ***Turned Professional:*** 1926. ***Ltd Co.:*** 1933.

***Club Nickname:*** 'The Boro'.

***Previous Grounds:*** 1879–87, Scarborough Cricket Ground; 1887–98, Recreation Ground; 1898– Athletic Ground.

***Foundation:*** Scarborough came into being as early as 1879 when they were formed by members of the town's cricket club and went under the name of Scarborough Cricketers' FC with home games played on the North Marine Road Cricket Ground.

***First Football League game:*** 15 August, 1987, Division 4, v Wolverhampton W (h) D 2-2 – Blackwell; McJannet, Thompson, Bennyworth, Richards, Kendall, Hamill, Moss, McHale (1), Mell (1), Graham.

***Record League Victory:*** 4–0 v Bolton W, Division 4, 29 August 1987 – Blackwell; McJannet, Thompson, Bennyworth (Walker), Richards (1) (Cook), Kendall, Hamill (1), Moss, McHale, Mell (1), Graham. (1 og). 4–0 v Newport Co (away), Division 4, 12 April 1988 – Ironside; McJannet, Thompson, Kamara, Richards (1), Short (1), Adams (Cook 1), Brook, Outhart (1), Russell, Graham.

***Record Cup Victory:*** 6–0 v Rhyl Ath, FA Cup, 1st rd, 29 November 1930 – Turner; Severn, Belton; Maskell, Robinson, Wallis; Small (1), Rand (2), Palfreman (2), A. D. Hill (1), Mickman.

***Record Defeat:*** 1–16 v Southbank, Northern League, 15 November 1919.

***Most League Points (3 for a win):*** 77, Division 4, 1988–89.

***Most League Goals:*** 69, Division 4, 1990–91.

***Highest League Scorer in Season:*** Darren Foreman, 27, Division 4, 1992–93.

***Most League Goals in Total Aggregate:*** Darren Foreman, 35, 1991–95.

***Most Capped Player:*** None.

***Most League Appearances:*** Steve Richards, 119, 1987–90.

***Record Transfer Fee Received:*** £240,000 from Notts Co for Chris Short, September 1990.

***Record Transfer Fee Paid:*** £102,000 to Leicester C for Martin Russell, March 1989.

***Football League Record:*** Promoted to Division 4 1987; 1992– Division 3.

***Honours:*** *Football League:* Division 4 best season: 5th, 1988–89. *FA Cup:* best seasons: 3rd rd, 1931, 1938, 1976, 1978, 1995. *Football League Cup:* best season: 4th rd 1993. *FA Trophy:* Winners 1973, 1976, 1977. *GM Vauxhall Conference:* Winners 1986–87.

***Colours:*** Red and white. **Change colours:** Yellow and black.

## SCARBOROUGH 1994–95 LEAGUE RECORD

| Match No. | Date | Venue | Opponents | Result | | H/T Score | Lg. Pos. | Goalscorers | Attendance |
|---|---|---|---|---|---|---|---|---|---|
| 1 | Aug 13 | A | Chesterfield | W | 1-0 | 1-0 | — | Charles (pen) | 3099 |
| 2 | 20 | H | Barnet | L | 0-1 | 0-0 | 15 | | 1471 |
| 3 | 27 | A | Carlisle U | L | 0-2 | 0-2 | 16 | | 5720 |
| 4 | 30 | H | Hereford U | W | 3-1 | 1-0 | — | Foreman, Rowe, White | 1490 |
| 5 | Sept 3 | H | Colchester U | L | 0-1 | 0-0 | 13 | | 1494 |
| 6 | 10 | A | Gillingham | L | 1-3 | 0-1 | 16 | Calvert | 2414 |
| 7 | 13 | A | Fulham | W | 2-1 | 2-1 | — | Swann, D'Auria | 2729 |
| 8 | 17 | H | Chesterfield | L | 0-1 | 0-1 | 14 | | 1475 |
| 9 | 24 | H | Rochdale | L | 2-4 | 1-1 | 16 | Charles (pen), White | 1200 |
| 10 | Oct 1 | A | Wigan Ath | D | 1-1 | 1-1 | 16 | Charles (pen) | 1403 |
| 11 | 8 | A | Walsall | L | 1-4 | 1-1 | 19 | White | 3601 |
| 12 | 15 | H | Doncaster R | D | 2-2 | 2-0 | 18 | Rutherford, Swann | 1641 |
| 13 | 22 | A | Lincoln C | L | 0-2 | 0-1 | 21 | | 2396 |
| 14 | 29 | H | Northampton T | D | 0-0 | 0-0 | 21 | | 1468 |
| 15 | Nov 5 | A | Bury | L | 0-1 | 0-0 | 21 | | 3016 |
| 16 | 19 | H | Torquay U | D | 1-1 | 1-0 | 20 | White | 1241 |
| 17 | 26 | A | Exeter C | L | 2-5 | 1-2 | 22 | Young, D'Auria | 2179 |
| 18 | Dec 10 | A | Barnet | L | 1-3 | 0-0 | 22 | White | 1988 |
| 19 | 17 | H | Carlisle U | L | 1-2 | 1-1 | 22 | Rodwell | 1910 |
| 20 | 26 | A | Darlington | L | 0-1 | 0-1 | 22 | | 2958 |
| 21 | 27 | H | Mansfield T | L | 2-5 | 1-2 | 22 | Griffiths, Thompson | 1926 |
| 22 | 31 | A | Preston NE | L | 0-0 | 0-0 | 22 | | 8407 |
| 23 | Jan 14 | A | Hartlepool U | D | 3-3 | 1-0 | 22 | Norris 2 (1 pen), D'Auria | 1784 |
| 24 | 28 | A | Northampton T | W | 3-0 | 0-0 | 22 | Swann, Norris, D'Auria | 5737 |
| 25 | Feb 4 | H | Exeter C | L | 0-2 | 0-1 | 22 | | 1512 |
| 26 | 7 | H | Lincoln C | D | 1-1 | 0-1 | — | D'Auria | 1217 |
| 27 | 18 | H | Hartlepool U | D | 2-2 | 1-1 | 22 | Norris, Wells | 1517 |
| 28 | 25 | H | Wigan Ath | L | 0-1 | 0-1 | 22 | | 1416 |
| 29 | 28 | H | Scunthorpe U | W | 3-0 | 0-0 | — | Trebble, Swales, D'Auria | 1179 |
| 30 | Mar 7 | A | Torquay U | L | 1-2 | 1-1 | — | White | 1492 |
| 31 | 11 | H | Gillingham | D | 0-0 | 0-0 | 22 | | 1949 |
| 32 | 18 | A | Hereford U | L | 1-2 | 0-0 | 22 | White | 1479 |
| 33 | 21 | H | Bury | L | 1-2 | 1-1 | — | White | 1744 |
| 34 | 25 | A | Colchester U | W | 2-0 | 0-0 | 22 | Charles, Trebble | 3025 |
| 35 | Apr 1 | H | Fulham | W | 3-1 | 0-0 | 22 | White, D'Auria, Scott | 2050 |
| 36 | 8 | H | Preston NE | D | 1-1 | 1-1 | 22 | Charles | 4266 |
| 37 | 15 | A | Mansfield T | L | 2-3 | 2-2 | 22 | White 2 | 2931 |
| 38 | 18 | H | Darlington | W | 3-1 | 1-0 | — | Davis, Scott 2 | 2182 |
| 39 | 22 | A | Scunthorpe U | L | 1-3 | 0-1 | 22 | Trebble | 2079 |
| 40 | 25 | A | Rochdale | D | 1-1 | 1-0 | — | Davis | 1170 |
| 41 | 29 | A | Doncaster R | L | 0-1 | 0-0 | 21 | | 1710 |
| 42 | May 2 | H | Walsall | L | 1-2 | 0-0 | — | Calvert | 2841 |

**Final League Position: 21**

### GOALSCORERS

*League (49):* White 11, D'Auria 7, Charles 5 (3 pens), Norris 4 (1 pen), Scott 3, Swann 3, Trebble 3, Calvert 2, Davis 2, Foreman 1, Griffiths 1, Rodwell 1, Rowe 1, Rutherford 1, Swales 1, Thompson 1, Wells 1, Young 1.
*Coca-Cola Cup (5):* Blackstone 2, Charles 1 (pen), Rowe 1, Young 1.
*FA Cup (3):* Swann 1, Toman 1, White 1.

| Kelly G.J. 24 | Knowles D.T. 39 | Charles S. 40 | Calvert M.R. 26 + 4 | Meyer A.M. 13 | Rockett J. 27 | Rowe R.C. 10 + 4 | Swann G. 24 + 3 | Young S.R. 7 + 6 | White J.G. 36 + 3 | Blackstone I.K. 11 + 2 | Thompson S.L. 14 + 2 | Foreman D. 10 + 4 | Dunphy S. 10 | D'Auria D. 31 + 3 | Rutherford P. 6 + 2 | Toman J.A. 9 + 7 | Davis D.J. 22 + 1 | Swales S.C. 21 | Ford S.T. 6 | Wells M.A. 16 + 2 | Martin K. 3 | Rodwell A. 6 + 2 | Griffiths B.K. 5 | Norris S.M. 8 | Mardenborough S.A. — + 1 | Hicks S.J. 6 | Trebble N.D. 15 | Scott R. 8 | Ironside I. 9 | Match No. |
|---|---|---|---|---|---|---|---|---|---|---|---|---|---|---|---|---|---|---|---|---|---|---|---|---|---|---|---|---|---|---|
| 1 | 2 | 3 | 4 | 5 | 6 | 7 | 8 | 9 | 10 | 11 | | | | | | | | | | | | | | | | | | | | 1 |
| 1 | 2 | 3 | 4 | 5 | 6 | 7 | 8 | 9 | | 11 | 10 | 12 | | | | | | | | | | | | | | | | | | 2 |
| 1 | 2 | 3 | 4 | | 6 | 7 | 8 | 12 | 10 | 11 | | 9 | 5 | 14 | | | | | | | | | | | | | | | | 3 |
| 1 | 2 | 3 | 7 | | 6 | 12 | 8 | 14 | 10 | 11 | | *9* | 5 | 4 | | | | | | | | | | | | | | | | 4 |
| 1 | 2 | 3 | 12 | | 6 | 7 | 8 | 14 | 10 | 11 | | *9* | 5 | 4 | | | | | | | | | | | | | | | | 5 |
| 1 | | 3 | 7 | | 6 | 12 | 8 | | 10 | 11 | 2 | | 5 | 4 | 9 | | | | | | | | | | | | | | | 6 |
| 1 | | 3 | 7 | | 6 | 9 | 8 | | 10 | 11 | 2 | | 5 | 4 | | 12 | | | | | | | | | | | | | | 7 |
| 1 | | 3 | 7 | | *6* | 9 | 8 | 12 | 10 | 11 | 2 | | 5 | 4 | | 14 | | | | | | | | | | | | | | 8 |
| 1 | 2 | 9 | 4 | 6 | | 7 | | 11 | 8 | | 3 | 10 | 5 | | | | | | | | | | | | | | | | | 9 |
| 1 | 2 | 8 | 4 | | | 7 | 12 | | | *9* | 3 | 10 | 5 | 11 | 14 | | 6 | | | | | | | | | | | | | 10 |
| 1 | *2* | | 4 | | | 12 | 8 | 7 | 9 | | 3 | | | 11 | 10 | 14 | 6 | 5 | | | | | | | | | | | | 11 |
| 1 | 2 | 8 | | | | 12 | 4 | 7 | 9 | | 3 | | | 11 | 10 | | 6 | 5 | | | | | | | | | | | | 12 |
| | 2 | 8 | 12 | | | | 4 | 7 | 9 | 14 | 3 | | | 11 | | | 6 | *5* | 1 | 10 | | | | | | | | | | 13 |
| | 2 | 8 | | | | 7 | 4 | | 12 | 9 | | | 5 | | 10 | | 6 | 3 | 1 | 11 | | | | | | | | | | 14 |
| | 2 | 8 | | | 4 | 9 | 7 | 12 | 14 | | | | 5 | | 10 | | 6 | *3* | | 11 | 1 | | | | | | | | | 15 |
| | 2 | 8 | *11* | | 6 | | 7 | 12 | 9 | | | | | 14 | 10 | 4 | 5 | 3 | | | 1 | | | | | | | | | 16 |
| | 2 | 8 | | | 6 | | 7 | 10 | 9 | | | | | 12 | 14 | *4* | 5 | 3 | | 11 | 1 | | | | | | | | | 17 |
| | 2 | 8 | | 5 | | | 7 | | 9 | 12 | | | | 11 | | | 6 | | 1 | 3 | | 4 | 10 | | | | | | | 18 |
| | 2 | 8 | | 5 | 6 | | 7 | | 9 | | 14 | | | 11 | | 12 | | | 1 | 3 | | 4 | *10* | | | | | | | 19 |
| | 2 | 3 | 4 | 5 | 6 | | 10 | | 9 | | 12 | | | | | 14 | | | 1 | | | *7* | 11 | 8 | | | | | | 20 |
| | 2 | 3 | | 5 | 6 | | 10 | | 9 | | 7 | | | | | 4 | | | 1 | | | | 11 | 8 | | | | | | 21 |
| 1 | 2 | 3 | | 5 | 6 | | 10 | | 9 | | 7 | | | | | 4 | 12 | | | | | | 11 | 8 | | | | | | 22 |
| 1 | 2 | 3 | | 5 | | | 10 | | 9 | | 7 | | | 4 | | | 6 | | | 11 | | | | 8 | | | | | | 23 |
| 1 | 2 | 3 | | 5 | | | 10 | | 9 | | 7 | 12 | | 4 | | 14 | 6 | | | 11 | | | | 8 | | | | | | 24 |
| 1 | 2 | 3 | 12 | 5 | | | 10 | | 9 | | | *7* | | 4 | | 14 | 6 | | | 11 | | | | 8 | | | | | | 25 |
| 1 | 2 | 3 | 4 | 5 | | | | | 9 | | | | | 10 | | 7 | 6 | | | 11 | | | | 8 | 12 | | | | | 26 |
| 1 | 2 | 3 | 4 | | 6 | | 12 | | 14 | *9* | | | | 7 | | 10 | 5 | | | 11 | | | | 8 | | | | | | 27 |
| 1 | 2 | 3 | 4 | | 6 | | 12 | | 9 | | 7 | 14 | | 8 | | | | | | 11 | | | | | | 5 | 10 | | | 28 |
| 1 | 2 | | | | 6 | | 4 | | 9 | | | 7 | | 8 | | | | 3 | | 11 | | | | | | 5 | 10 | | | 29 |
| 1 | 2 | 3 | | | 6 | | | | 9 | | | 7 | | 8 | | | | 4 | | 11 | | | | | | 5 | 10 | | | 30 |
| 1 | 2 | 3 | 12 | | 6 | | | | 9 | | | 7 | | 8 | | | | 4 | | 11 | | 14 | | | | 5 | 10 | | | 31 |
| 1 | 2 | 3 | 11 | | 6 | | | | 9 | | | | | 8 | | | | 4 | | | | 7 | | | | 5 | 10 | | | 32 |
| 1 | 2 | 3 | 11 | | 6 | | | | 9 | | | 12 | | 8 | | | | 4 | | 14 | | 7 | | | | *5* | 10 | | | 33 |
| | 2 | 4 | 11 | 5 | 6 | | | | 9 | | | | | 8 | | | | 3 | | 12 | | | | | | | 10 | 7 | 1 | 34 |
| | 2 | 4 | 11 | | 6 | | | | 9 | | | | | 8 | | | 5 | 3 | | | | | | | | | 10 | 7 | 1 | 35 |
| | 2 | 4 | 11 | | 6 | | | | 9 | | | | | 8 | | | 5 | 3 | | | | | | | | | 10 | 7 | 1 | 36 |
| | 2 | 4 | 11 | | | | | | 9 | | | | | 8 | | 6 | 5 | 3 | | | | | | | | | 10 | 7 | 1 | 37 |
| | 2 | 4 | 11 | | | | | | 9 | | | | | 8 | | 6 | 5 | 3 | | | | | | | | | 10 | 7 | 1 | 38 |
| | 2 | 4 | 11 | | | | | | 9 | | | | | 8 | | 6 | 5 | 3 | | | | | | | | | 10 | 7 | 1 | 39 |
| | 2 | 4 | 11 | | 6 | | | | 9 | | | | | 8 | | | 5 | 3 | | | | | | | | | 10 | 7 | 1 | 40 |
| | 2 | 4 | 11 | | 6 | | | | 9 | | | | | 8 | | | 5 | 3 | | | | 12 | | | | | 10 | 7 | 1 | 41 |
| | 2 | 4 | 11 | | | | | | | | | 9 | | 8 | | | 5 | 3 | | 6 | | 7 | | | | | 10 | | 1 | 42 |

**Coca-Cola Cup**

| | | |
|---|---|---|
| First Round | Hull C (a) | 1-2 |
| | (h) | 2-0 |
| Second Round | Middlesbrough (h) | 1-4 |
| | (a) | 1-4 |

**FA Cup**

| | | |
|---|---|---|
| First Round | Chesterfield (a) | 0-0 |
| | (h) | 2-0 |
| Second Round | Port Vale (h) | 1-0 |
| Third Round | Watford (h) | 0-0 |
| | (a) | 0-2 |

PLEASURE ISLAND

SCUNTHORPE UNITED 1994–95 *Back row (left to right):* Ian Juryeff, Damian Henderson, Christian Sansam, Timothy Ryan, Wayne Bullimore, Steven Housham. *Centre row:* Ian Whyte (Youth Development Officer), Christopher Hope, Russell Bradley, Mark Samways, Alan Knill, Michael Heath, Ian Thompstone, Matthew Carmichael. *Front row (left to right):* Dean Martin, Paul Mudd, Graham Alexander, David Moore (Manager), Tony Ford, Stephen Thornber, Mark Smith, Samuel Goodacre.

# Division 3 SCUNTHORPE UNITED

***Glanford Park, Scunthorpe, South Humberside DN15 8TD.*** Telephone: (01724) 848077. Fax: (01724) 857986.

***Ground capacity:*** 9183.

***Record attendance:*** Old Showground: 23,935 v Portsmouth, FA Cup 4th rd, 30 January 1954. Glanford Park: 8775 v Rotherham U, Division 4, 1 May 1989.

***Record receipts:*** £44,481.50 v Leeds U, Rumbelows Cup 2nd rd lst leg, 24 September 1991.

***Pitch measurements:*** 110yd × 71yd.

***Vice-Presidents:*** I. T. Botham, G. Johnson, A. Harvey, G. J. Alston, R. Ashman.

***Chairman:*** K. Wagstaff.

***Vice-Chairman:*** R. Garton.

***Directors:*** J. B. Borrill, C. Plumtree, S. Wharton, B. Collen, J. A. C. Godfrey.

***Team Manager:*** David Moore. ***Physio:*** D. Moore.

***Chief Executive/Secretary:*** A. D. Rowing. ***Commercial Manager:*** A. D. Rowing.

***Year Formed:***1899. ***Turned Professional:*** 1912. ***Ltd Co.:*** 1912.

***Club Nickname:*** 'The Iron'.

***Previous Names:*** Amalgamated with Brumby Hall: North Lindsey United to become Scunthorpe & Lindsey United, 1910; dropped '& Lindsey' in 1958.

***Previous ground:*** Old Showground to 1988.

***Foundation:*** The year of foundation for Scunthorpe United has often been quoted as 1910, but the club can trace its history back to 1899 when Brumby Hall FC, who played on the Old Showground, consolidated their position by amalgamating with some other clubs and changing their name to Scunthorpe United. The year 1910 was when that club amalgamated with North Lindsey United as Scunthorpe and Lindsey United. The link is Mr. W. T. Lockwood whose chairmanship covers both years.

***First Football League game:*** 19 August, 1950, Division 3(N), v Shrewsbury T (h) D 0-0 – Thompson; Barker, Brownsword; Allen, Taylor, McCormick; Mosby, Payne, Gorin, Rees, Boyes.

***Record League Victory:*** 8–1 v Luton T, Division 3, 24 April 1965 – Sidebottom; Horstead, Hemstead; Smith, Neale, Lindsey; Bramley (1), Scott, Thomas (5), Mahy (1), Wilson (1).

***Record Cup Victory:*** 9–0 v Boston U, FA Cup, 1st rd, 21 November 1953 – Malan; Hubbard, Brownsword; Sharpe, White, Bushby; Mosby (1), Haigh (3), Whitfield (2), Gregory (1), Mervyn Jones (2).

***Record Defeat:*** 0–8 v Carlisle U, Division 3 (N), 25 December 1952.

***Most League Points (2 for a win):*** 66, Division 3 (N), 1956–57, 1957–58.

***Most League Points (3 for a win):*** 83, Division 4, 1982–83.

***Most League Goals:*** 88, Division 3 (N), 1957–58.

***Highest League Scorer in Season:*** Barrie Thomas, 31, Division 2, 1961–62.

***Most League Goals in Total Aggregate:*** Steve Cammack, 110, 1979–81, 1981–86.

***Most Capped Player:*** None.

***Most League Appearances:*** Jack Brownsword, 595, 1950–65.

***Record Transfer Fee Received:*** £350,000 from Aston Villa for Neil Cox, February 1991.

***Record Transfer Fee Paid:*** £80,000 to York City for Ian Helliwell, August 1991.

***Football League Record:*** 1950 Elected to Division 3 (N); 1958–64 Division 2; 1964–68 Division 3; 1968–72 Division 4; 1972–73 Division 3; 1973–83 Division 4; 1983–84 Division 3; 1984–92 Division 4; 1992– Division 3.

***Honours:*** *Football League:* Division 2 best season: 4th, 1961–62; Division 3 (N) – Champions 1957–58. *FA Cup:* best season: 5th rd, 1958, 1970. *Football League Cup:* never past 3rd rd.

***Colours:*** White shirts, claret and blue trim collar and sleeves, sky blue shorts, claret and white trim, sky blue stockings with claret and white trim. **Change colours:** Red with green, yellow and claret flashes.

## SCUNTHORPE UNITED 1994–95 LEAGUE RECORD

| *Match No.* | *Date* | *Venue* | *Opponents* | *Result* | | *H/T Score* | *Lg. Pos.* | *Goalscorers* | *Attendance* |
|---|---|---|---|---|---|---|---|---|---|
| 1 | Aug 13 | A | Barnet | W | 2-1 | 2-0 | — | Henderson, Juryeff | 2208 |
| 2 | 20 | H | Fulham | L | 1-2 | 1-1 | 12 | Juryeff | 3165 |
| 3 | 27 | H | Northampton T | D | 1-1 | 1-1 | 11 | Bradley | 2499 |
| 4 | 30 | H | Gillingham | W | 3-0 | 0-0 | — | Thornber, Henderson, Smith | 2098 |
| 5 | Sept 3 | H | Carlisle U | L | 2-3 | 2-0 | 10 | Juryeff, Thornber | 3217 |
| 6 | 10 | A | Bury | L | 0-2 | 0-1 | 11 | | 2540 |
| 7 | 13 | A | Darlington | W | 3-1 | 2-1 | — | Bullimore, Ford, Alexander | 2181 |
| 8 | 17 | H | Barnet | W | 1-0 | 0-0 | 8 | Juryeff | 2481 |
| 9 | 24 | H | Wigan Ath | W | 3-1 | 1-0 | 5 | Thornber, Alexander, Bullimore (pen) | 2602 |
| 10 | Oct 1 | A | Hereford U | L | 1-2 | 1-1 | 6 | Bradley | 2267 |
| 11 | 8 | A | Preston NE | W | 1-0 | 0-0 | 7 | Alexander | 6895 |
| 12 | 15 | H | Walsall | L | 0-1 | 0-1 | 8 | | 3609 |
| 13 | 22 | A | Exeter C | D | 2-2 | 1-1 | 8 | Henderson, Juryeff | 2511 |
| 14 | 29 | H | Hartlepool U | D | 0-0 | 0-0 | 8 | | 2624 |
| 15 | Nov 5 | A | Torquay U | D | 1-1 | 0-1 | 9 | Juryeff | 3036 |
| 16 | 19 | H | Mansfield T | L | 3-4 | 1-0 | 9 | Bullimore, Nicholson, Juryeff | 2975 |
| 17 | 26 | A | Colchester U | L | 2-4 | 0-2 | 9 | Thornber, Knill | 2904 |
| 18 | Dec 10 | A | Fulham | L | 0-1 | 0-1 | 12 | | 3358 |
| 19 | 16 | A | Northampton T | W | 1-0 | 1-0 | — | Knill | 3845 |
| 20 | 26 | H | Lincoln C | W | 2-0 | 0-0 | 11 | Juryeff, Eyre | 4785 |
| 21 | 27 | A | Doncaster R | D | 1-1 | 0-1 | 10 | Carmichael | 3852 |
| 22 | 31 | H | Rochdale | W | 4-1 | 2-0 | 9 | Mudd, Bullimore (pen), Eyre, Thompstone | 2653 |
| 23 | Jan 7 | H | Exeter C | W | 3-0 | 2-0 | 8 | Eyre 2, Alexander | 2463 |
| 24 | 14 | A | Chesterfield | L | 1-3 | 0-3 | 11 | Bullimore (pen) | 3245 |
| 25 | 21 | H | Torquay U | W | 3-2 | 2-2 | 8 | Smith, Eyre, Carmichael | 2229 |
| 26 | 28 | A | Hartlepool U | W | 4-1 | 1-0 | 5 | Knill, Young, Thornber, Eyre | 1660 |
| 27 | Feb 4 | H | Colchester U | L | 3-4 | 3-2 | 6 | Eyre 2, Bullimore | 2748 |
| 28 | 18 | H | Chesterfield | L | 0-1 | 0-0 | 10 | | 3566 |
| 29 | 21 | A | Mansfield T | L | 0-1 | 0-0 | — | | 3079 |
| 30 | 25 | H | Hereford U | W | 1-0 | 1-0 | 8 | Nicholson | 2193 |
| 31 | 28 | A | Scarborough | L | 0-3 | 0-0 | — | | 1179 |
| 32 | Mar 11 | H | Bury | W | 3-2 | 1-1 | 8 | Gregory 2, Hughes (og) | 2767 |
| 33 | 18 | A | Gillingham | D | 2-2 | 1-0 | 9 | Young, Turnbull | 2459 |
| 34 | 25 | A | Carlisle U | L | 1-2 | 0-0 | 10 | Kiwomya | 6704 |
| 35 | Apr 1 | H | Darlington | W | 2-1 | 1-1 | 8 | Gregory 2 | 2449 |
| 36 | 4 | A | Wigan Ath | D | 0-0 | 0-0 | — | | 1307 |
| 37 | 8 | A | Rochdale | W | 2-1 | 0-1 | 7 | Turnbull, Kiwomya | 1720 |
| 38 | 15 | H | Doncaster R | L | 0-5 | 0-3 | 9 | | 4366 |
| 39 | 17 | A | Lincoln C | D | 3-3 | 2-2 | 9 | Turnbull, Gregory, Nicholson | 3330 |
| 40 | 22 | H | Scarborough | W | 3-1 | 1-0 | 7 | Gregory, Nicholson, Kiwomya | 2079 |
| 41 | 29 | A | Walsall | L | 1-2 | 0-0 | 8 | Gregory | 4539 |
| 42 | May 6 | H | Preston NE | W | 2-1 | 2-1 | 7 | Ford, Knill | 3691 |

**Final League Position: 7**

### GOALSCORERS

*League (68):* Eyre 8, Juryeff 8, Gregory 7, Bullimore 6 (3 pens), Thornber 5, Alexander 4, Knill 4, Nicholson 4, Henderson 3, Kiwomya 3, Turnbull 3, Bradley 2, Carmichael 2, Ford 2, Smith 2, Young 2, Mudd 1, Thompstone 1, own goal 1.
*Coca-Cola Cup (2):* Bullimore 1, Henderson 1.
*FA Cup (5):* Alexander 1, Bullimore 1, Carmichael 1, Hope 1, Thompstone 1.

| Samways M. 42 | Ford T. 38 | Mudd P.A. 35 | Thornber S.J. 36 + 1 | Knill A.R. 39 | Bradley R. 24 + 1 | Alexander G. 38 + 2 | Bullimore W.A. 34 + 1 | Juryeff I.M. 21 | Henderson D.M. 16 + 1 | Smith M.C. 24 + 8 | Carmichael M. 9 + 11 | Goodacre S.D. 1 + 4 | Hope C.J. 22 + 2 | Martin D.S. — + 5 | Thompstone I.P. 8 + 11 | Nicholson M. 14 + 1 | Sansam C. 4 + 2 | Eyre J.R. 9 | Young S.R. 12 + 2 | Eli R. — + 2 | Turnbull L.M. 10 | Gregory N.R. 10 | Kiwomya A.D. 9 | Housham S.J. 4 | Walsh M.S. 3 | Match No. |
|---|---|---|---|---|---|---|---|---|---|---|---|---|---|---|---|---|---|---|---|---|---|---|---|---|---|---|
| 1 | 2 | 3 | 4 | 5 | 6 | 7 | 8 | 9 | 10 | 11 | | | | | | | | | | | | | | | | 1 |
| 1 | 2 | 3 | 4 | 5 | 6 | 7 | 8 | 9 | *10* | 11 | 12 | 14 | | | | | | | | | | | | | | 2 |
| 1 | 2 | 3 | 4 | | 6 | 7 | *8* | 9 | 10 | 11 | 12 | | 5 | 14 | | | | | | | | | | | | 3 |
| 1 | 2 | 3 | 4 | 5 | 6 | 7 | 8 | | 10 | 11 | | 9 | | 12 | | | | | | | | | | | | 4 |
| 1 | 2 | 3 | 4 | 5 | 6 | 7 | 8 | *9* | 10 | 11 | | 14 | | 12 | | | | | | | | | | | | 5 |
| 1 | 4 | 3 | | 5 | 6 | 7 | 8 | 9 | 10 | 11 | 2 | | | | | | | | | | | | | | | 6 |
| 1 | 4 | 3 | | 5 | 6 | 7 | 8 | 9 | 10 | 11 | 2 | | | 12 | | | | | | | | | | | | 7 |
| 1 | 2 | 3 | 4 | 5 | 6 | 7 | 8 | 9 | 10 | 11 | | | | | | | | | | | | | | | | 8 |
| 1 | 2 | 3 | 4 | 5 | 6 | 7 | 8 | 9 | 10 | 11 | | | | | | | | | | | | | | | | 9 |
| 1 | 2 | 3 | *4* | 5 | 6 | 7 | 8 | 9 | 10 | 11 | | | 12 | 14 | | | | | | | | | | | | 10 |
| 1 | 2 | 3 | 4 | 5 | 6 | 7 | 8 | 9 | 10 | | | | 11 | | | | | | | | | | | | | 11 |
| 1 | 2 | 3 | 4 | 5 | 6 | 7 | 8 | 9 | *10* | 12 | | | 11 | | 14 | | | | | | | | | | | 12 |
| 1 | 2 | 3 | 4 | *5* | 6 | 7 | | 9 | 10 | 11 | | 12 | 8 | | 14 | | | | | | | | | | | 13 |
| 1 | 2 | 3 | 4 | 5 | 6 | 7 | | *9* | 10 | 11 | 12 | 14 | 8 | | | | | | | | | | | | | 14 |
| 1 | 2 | 3 | 4 | 5 | 6 | 7 | | 9 | 10 | 11 | 12 | | 8 | | | | | | | | | | | | | 15 |
| 1 | 4 | 3 | | 5 | 6 | 7 | 8 | 9 | | | | | 2 | | | 11 | 10 | | | | | | | | | 16 |
| 1 | 2 | 3 | 4 | 5 | | 7 | 8 | 9 | | | 6 | | 12 | | 14 | 11 | *10* | | | | | | | | | 17 |
| 1 | 2 | 3 | 4 | 5 | 6 | 7 | 8 | 9 | *10* | 11 | 12 | | | | 14 | | | | | | | | | | | 18 |
| 1 | 2 | 3 | 4 | 5 | 6 | 7 | 8 | *9* | | 11 | 12 | | | | | | 14 | 10 | | | | | | | | 19 |
| 1 | 2 | 3 | 4 | 5 | 6 | 7 | 8 | *9* | | 11 | 12 | | | | 14 | | | 10 | | | | | | | | 20 |
| 1 | 2 | 3 | 4 | 5 | 6 | 7 | 8 | *9* | | 11 | 12 | | | | 14 | | | 10 | | | | | | | | 21 |
| 1 | 2 | 3 | 4 | | 6 | 7 | 8 | | | 11 | 5 | | | | 12 | | | 10 | 9 | | | | | | | 22 |
| 1 | 2 | 3 | 4 | | 6 | 7 | 8 | | | 11 | 5 | | | | | | | 10 | 9 | | | | | | | 23 |
| 1 | 2 | 3 | 4 | 5 | 6 | 7 | 8 | | | 11 | 12 | | | | 14 | | | 10 | *9* | | | | | | | 24 |
| 1 | 2 | 3 | 4 | 5 | 6 | 7 | 8 | | | 11 | 12 | | | | | | | 10 | 9 | | | | | | | 25 |
| 1 | 2 | 3 | 4 | 5 | | 7 | 8 | | | *11* | 6 | | | | 12 | 14 | | 10 | 9 | | | | | | | 26 |
| 1 | 2 | 3 | 4 | 5 | | 7 | 8 | | | 12 | 6 | | | | 14 | 11 | | *10* | 9 | | | | | | | 27 |
| 1 | 2 | | 4 | 5 | | 7 | | 10 | | | 6 | | 3 | | 8 | 11 | | | 9 | 12 | | | | | | 28 |
| 1 | 2 | | 4 | 5 | | 7 | | | | 12 | 6 | | 3 | | 8 | 11 | *10* | | 9 | 14 | | | | | | 29 |
| 1 | 2 | 3 | 4 | 5 | | 7 | 8 | | | | 12 | | 6 | | 10 | 11 | | | 9 | | | | | | | 30 |
| 1 | 2 | 3 | 4 | 5 | | 7 | 11 | | 12 | 14 | | | 6 | | 9 | 10 | | | *8* | | | | | | | 31 |
| 1 | 2 | 3 | 4 | 5 | | | | | | 12 | | | 6 | | 7 | 11 | | | 9 | | 8 | 10 | | | | 32 |
| 1 | 2 | 3 | 4 | 5 | | 7 | 12 | | | 14 | | | 6 | | | 11 | | | *9* | | 8 | 10 | | | | 33 |
| 1 | 2 | 3 | 4 | 5 | | 7 | 9 | | | | | | 6 | | | | | | | | 8 | 10 | 11 | | | 34 |
| 1 | 2 | 3 | 4 | 5 | | 7 | 9 | | | | | | 6 | | 12 | | | | | | 8 | 10 | 11 | | | 35 |
| 1 | | 3 | 4 | 5 | | 7 | 9 | | | | | | 6 | | 2 | | | | | | 8 | 10 | 11 | | | 36 |
| 1 | | 3 | 4 | 5 | | 7 | | | | 12 | | | 6 | | 2 | *9* | | | 14 | | 8 | 10 | 11 | | | 37 |
| 1 | | | 4 | 5 | 14 | 7 | 9 | | | 3 | | | 6 | | *2* | | | | 12 | | 8 | 10 | 11 | | | 38 |
| 1 | | | | 5 | | 7 | 4 | | | 3 | | | 6 | | | 9 | | | | | 8 | 10 | 11 | 2 | | 39 |
| 1 | 7 | | 4 | 5 | | | 8 | | | 12 | | | 6 | | | 9 | | | | | | 10 | 11 | 2 | 3 | 40 |
| 1 | 7 | | | 5 | | 12 | 8 | | | | | | 6 | | | 9 | 14 | | | | 4 | 10 | 11 | *2* | 3 | 41 |
| 1 | 7 | | 12 | 5 | | 14 | 8 | | | | | | 6 | | | 9 | *10* | | | | 4 | | 11 | 2 | 3 | 42 |

**Coca-Cola Cup**

| | | |
|---|---|---|
| First Round | Huddersfield T (h) | 2-1 |
| | (a) | 0-3 |

**FA Cup**

| | | |
|---|---|---|
| First Round | Bradford C (a) | 1-1 |
| | (h) | 3-2 |
| Second Round | Birmingham C (a) | 0-0 |
| | (h) | 1-2 |

SHEFFIELD UNITED 1994–95 *Back row (left to right):* Rob Scott, David Tuttle, Doug Hodgson, Jostein Flo, Alan Kelly, Billy Mercer, Mark Foran, Brian Gayle, Paul Beesley, Paul Rogers. *Centre row:* Derek French (Physio), Tony Battersby, Roger Nilsen, Ash Fickling, Carl Veart, Simon Tracey, Glyn Hodges, Charlie Hartfield, Nathan Blake, Andy Scott, Geoff Taylor (Assistant Manager).
*Front row:* John Gannon, Kevin Gage, Mitch Ward, Dave Bassett (Manager), Dane Whitehouse, John Reed, Adrian Littlejohn.

# SHEFFIELD UNITED

***Bramall Lane Ground, Sheffield S2 4SU.*** Telephone: (0114) 2738955. Fax: (0114) 2723030. Ticket Office: (0114) 2766771. Pools Office: (0114) 2727901. Club Shop: (0114) 2750596. Community Scheme: (0114) 2769314. Executive Suite: (0114) 2755277. Ticket info line: 0891 332950.

***Ground capacity:*** 23,459.

***Record attendance:*** 68,287 v Leeds U, FA Cup 5th rd, 15 February 1936.

***Record receipts:*** £261,758 v Manchester U, FA Cup 5th rd, 14 February 1993.

***Pitch measurements:*** 112yd × 72yd.

***Chairman:*** R. L. Brealey.

***Directors:*** A. H. Laver, D. Dooley, B. Proctor, J. A. Plant JP.

***Team Manager:*** Dave Bassett. ***Assistant Manager:*** Geoff Taylor. ***Coaches:*** Brian Eastick, Wally Downes. ***Youth Coach:*** Keith Mincher.

***Physios:*** Derek French, Denis Circuit.

***Secretary:*** D. Capper AFA. ***Commercial Manager:*** Andy R. Daykin.

***Youth Development Officer:*** John Dungworth.

***Community Programme Organiser:*** Tony Currie, Tel: (0114) 2769314.

***Year Formed:*** 1889. ***Turned Professional:*** 1889. ***Ltd Co.:*** 1899.

***Club Nickname:*** 'The Blades'.

***Foundation:*** In March 1889, Yorkshire County Cricket Club formed Sheffield United six days after an FA Cup semi-final between Preston North End and West Bromwich Albion had finally convinced Charles Stokes, a member of the cricket club, that the formation of a professional football club would prove successful at Bramall Lane. The United's first secretary, Mr. J. B. Wostinholm was also secretary of the cricket club.

***First Football League game:*** 3 September, 1892, Division 2, v Lincoln C (h) W 4-2 – Lilley; Witham, Cain; Howell, Hendry, Needham (1); Wallace, Dobson, Hammond (3), Davies, Drummond.

***Record League Victory:*** 10–0 v Burslem Port Vale (away), Division 2, 10 December 1892 – Howlett; Witham, Lilley; Howell, Hendry, Needham; Drummond (1), Wallace (1), Hammond (4), Davies (2), Watson (2).

***Record Cup Victory:*** 5–0 v Newcastle U (away), FA Cup, 1st rd, 10 January 1914 – Gough; Cook, English; Brelsford, Howley, Sturgess; Simmons (2), Gillespie (1), Kitchen (1), Fazackerley, Revill (1). 5–0 v Corinthians, FA Cup, 1st rd, 10 January 1925 – Sutcliffe; Cook, Milton; Longworth, King, Green; Partridge, Boyle (1), Johnson 4), Gillespie, Tunstall. 5–0 v Barrow, FA Cup, 3rd rd, 7 January 1956 – Burgin; Coldwell, Mason; Fountain, Johnson, Iley; Hawksworth (1), Hoyland (2), Howitt, Wragg (1), Grainger (1).

***Record Defeat:*** 0–13 v Bolton W, FA Cup 2nd rd, 1 February 1890.

***Most League Points (2 for a win):*** 60, Division 2, 1952–53.

***Most League Points (3 for a win):*** 96, Division 4, 1981–82.

***Most League Goals:*** 102, Division 1, 1925–26.

***Highest League Scorer in Season:*** Jimmy Dunne, 41, Division 1, 1930–31.

***Most League Goals in Total Aggregate:*** Harry Johnson, 205, 1919–30.

***Most Capped Player:*** Billy Gillespie, 25, Northern Ireland.

***Most League Appearances:*** Joe Shaw, 629, 1948–66.

***Record Transfer Fee Received:*** £2,700,000 from Leeds U for Brian Deane, July 1993.

***Record Transfer Fee Paid:*** £700,000 to Ipswich T for Brian Gayle, September 1991.

***Football League Record:*** 1892 Elected to Division 2; 1893–1934 Division 1; 1934–39 Division 2; 1946–49 Division 1; 1949–53 Division 2; 1953–56 Division 1; 1956–61 Division 2; 1961–68 Division 1; 1968–71 Division 2; 1971–76 Division 1; 1976–79 Division 2; 1979–81 Division 3; 1981–82 Division 4; 1982–84 Division 3; 1984–88 Division 2; 1988–89 Division 3; 1989–90 Division 2; 1990–92 Division 1; 1992–94 FA Premier League; 1994– Division 1.

***Honours: Football League:*** Division 1 – Champions 1897–98; Runners-up 1896–97, 1899–1900; Division 2 – Champions 1952–53; Runners-up 1892–93, 1938–39, 1960–61, 1970–71, 1989–90; Division 4 – Champions 1981–82. *FA Cup:* Winners 1899, 1902, 1915, 1925; Runners-up 1901, 1936. *Football League Cup:* best season: 5th rd, 1962, 1967, 1972.

**Colours:** Broad red, thin white striped shirts with large white diamond overlay, black shorts with red/white trim, black stockings with red/white trim. **Change colours:** Purple and yellow halved shirts with matching trim, yellow shorts with purple trim, yellow stockings with purple trim.

## SHEFFIELD UNITED 1994–95 LEAGUE RECORD

| Match No. | Date | Venue | Opponents | Result | H/T Score | Lg. Pos. | Goalscorers | Attendance |
|---|---|---|---|---|---|---|---|---|
| 1 | Aug 13 | H | Watford | W 3-0 | 2-0 | — | Flo, Ward 2 | 16,820 |
| 2 | 27 | H | Notts Co | L 1-3 | 0-2 | 15 | Whitehouse (pen) | 15,301 |
| 3 | 30 | A | Charlton Ath | D 1-1 | 1-1 | — | Rogers | 8678 |
| 4 | Sept 3 | A | Tranmere R | L 1-2 | 0-2 | 18 | Hodges (pen) | 7253 |
| 5 | 10 | H | Bolton W | W 3-1 | 1-0 | 14 | Veart 2, Davison | 14,116 |
| 6 | 13 | H | Sunderland | D 0-0 | 0-0 | — | | 15,239 |
| 7 | 17 | A | Reading | L 0-1 | 0-0 | 20 | | 9036 |
| 8 | 24 | A | Port Vale | W 2-0 | 0-0 | 13 | Blake, Whitehouse (pen) | 9324 |
| 9 | Oct 1 | H | Oldham Ath | W 2-0 | 1-0 | 9 | Reed, Flo | 14,223 |
| 10 | 8 | A | Grimsby T | D 0-0 | 0-0 | 10 | | 8930 |
| 11 | 16 | H | Barnsley | D 0-0 | 0-0 | 13 | | 12,317 |
| 12 | 18 | A | WBA | L 0-1 | 0-0 | — | | 12,713 |
| 13 | 22 | H | Luton T | L 1-3 | 1-1 | 17 | Blake | 13,317 |
| 14 | 29 | A | Millwall | L 1-2 | 0-0 | 19 | Blake | 8445 |
| 15 | Nov 2 | A | Stoke C | D 1-1 | 1-0 | — | Gage | 11,556 |
| 16 | 5 | H | Bristol C | W 3-0 | 2-0 | 15 | Hartfield, Gage, Whitehouse | 11,568 |
| 17 | 12 | H | Derby Co | W 2-1 | 0-0 | 9 | Blake, Whitehouse | 15,001 |
| 18 | 20 | A | Burnley | L 2-4 | 1-1 | 12 | Winstanley (og), Scott A | 11,475 |
| 19 | 26 | H | Southend U | W 2-0 | 1-0 | 10 | Whitehouse (pen), Veart | 13,405 |
| 20 | Dec 3 | A | Luton T | W 6-3 | 2-0 | 6 | Gage 2, Veart 2, Hodges, Scott A | 8516 |
| 21 | 10 | H | WBA | W 2-0 | 1-0 | 7 | Veart, Scott A | 13,891 |
| 22 | 17 | A | Watford | D 0-0 | 0-0 | 7 | | 8919 |
| 23 | 26 | H | Middlesbrough | D 1-1 | 0-0 | 7 | Hodges | 20,693 |
| 24 | 27 | A | Swindon T | W 3-1 | 1-0 | 6 | Reed, Bodin (og), Littlejohn | 11,007 |
| 25 | 31 | H | Portsmouth | W 3-1 | 0-1 | 5 | Blake 2, Scott A | 13,467 |
| 26 | Jan 2 | A | Wolverhampton W | D 2-2 | 0-0 | 5 | Blake 2 | 27,809 |
| 27 | 14 | H | Millwall | D 1-1 | 0-1 | 5 | Gage | 12,650 |
| 28 | 21 | A | Bristol C | L 1-2 | 0-0 | 6 | Gayle | 10,211 |
| 29 | Feb 4 | A | Derby Co | W 3-2 | 1-1 | 6 | Veart 2, Whitehouse | 15,882 |
| 30 | 11 | H | Stoke C | D 1-1 | 1-1 | 7 | Starbuck | 13,900 |
| 31 | 18 | A | Southend U | W 3-1 | 1-1 | 6 | Blake 2, Veart | 4700 |
| 32 | 21 | H | Burnley | W 2-0 | 1-0 | — | Blake 2 | 13,349 |
| 33 | 25 | A | Oldham Ath | D 3-3 | 2-2 | 4 | Rogers, Blake, Flo | 9640 |
| 34 | Mar 4 | H | Port Vale | D 1-1 | 0-0 | 6 | Veart | 13,647 |
| 35 | 7 | H | Tranmere R | W 2-0 | 1-0 | — | Black, Blake | 14,127 |
| 36 | 11 | A | Notts Co | L 1-2 | 0-1 | 5 | Beesley | 11,102 |
| 37 | 18 | H | Charlton Ath | W 2-1 | 0-0 | 4 | Flo, Beesley | 11,862 |
| 38 | 22 | A | Bolton W | D 1-1 | 1-1 | — | Blake | 16,756 |
| 39 | 25 | H | Reading | D 1-1 | 0-0 | 6 | Blake | 19,241 |
| 40 | Apr 1 | A | Sunderland | L 0-1 | 0-0 | 6 | | 17,259 |
| 41 | 8 | A | Portsmouth | L 0-1 | 0-0 | 7 | | 8216 |
| 42 | 15 | H | Swindon T | D 2-2 | 0-1 | 7 | Rogers, Hodges | 12,217 |
| 43 | 17 | A | Middlesbrough | D 1-1 | 1-1 | 8 | Blake | 23,225 |
| 44 | 22 | H | Wolverhampton W | D 3-3 | 1-0 | 8 | Whitehouse (pen), Foran, Flo | 16,714 |
| 45 | 29 | A | Barnsley | L 1-2 | 1-1 | 8 | Rogers | 10,844 |
| 46 | May 6 | H | Grimsby T | W 3-1 | 2-1 | 8 | Whitehouse, Black, Flo | 14,323 |

**Final League Position: 8**

### GOALSCORERS

*League (74):* Blake 17, Veart 10, Whitehouse 8 (4 pens), Flo 6, Gage 5, Hodges 4 (1 pen), Rogers 4, Scott A 4, Beesley 2, Black 2, Reed 2, Ward 2, Davison 1, Foran 1, Gayle 1, Hartfield 1, Littlejohn 1, Starbuck 1, own goals 2.
*Coca-Cola Cup (7):* Whitehouse 3 (1 pen), Flo 2, Blake 1, Scott A 1.
*FA Cup (0).*

| Kelly A.T. 38 | Gage K.W. 40 | Nilsen R. 33 | Rogers P.A. 44 | Gayle B.W. 35 | Beesley P. 26 + 1 | Ward M.D. 10 + 4 | Flo J. 25 + 7 | Blake N.A. 28 + 7 | Hodges G.P. 20 + 5 | Whitehouse D.L. 35 + 4 | Littlejohn A.S. 9 + 7 | Hartfield C.J. 23 + 2 | Tracey S.P. 5 | Marshall S.R. 17 | Veart C. 30 + 9 | Davison R. 1 + 2 | Reed J.P. 11 + 1 | Scott A. 18 + 19 | Gannon J.S. 12 | Hoyland J.W. — + 2 | Hodgson D.J.H. — + 1 | Starbuck P.M. 20 + 3 | Mercer W. 3 | Scott R. — + 1 | Blount M. 4 + 1 | Foran M.J. 4 | Anthony G.J. — + 1 | Black K. 8 + 3 | Tuttle D.P. 6 | Davidson R. 1 | Match No. |
|---|---|---|---|---|---|---|---|---|---|---|---|---|---|---|---|---|---|---|---|---|---|---|---|---|---|---|---|---|---|---|---|
| 1 | 2 | 3 | 4 | 5 | 6 | 7 | 8 | 9 | *10* | 11 | 12 | 14 | | | | | | | | | | | | | | | | | | | 1 |
| | 2 | 3 | 4 | 5 | | *7* | 8 | 9 | 10 | 11 | 12 | | 1 | 6 | 14 | | | | | | | | | | | | | | | | 2 |
| | 2 | 3 | 4 | 5 | | 7 | 8 | 9 | 10 | 11 | | | 1 | 6 | 12 | | | | | | | | | | | | | | | | 3 |
| | 2 | 3 | 4 | 5 | | | 12 | | 10 | | 11 | *8* | 1 | 6 | 7 | 9 | 14 | | | | | | | | | | | | | | 4 |
| | 2 | 3 | 6 | 4 | | | | 9 | 10 | *11* | | | 1 | 5 | 8 | 12 | 7 | 14 | | | | | | | | | | | | | 5 |
| | 2 | 3 | 4 | 5 | | | | 9 | 10 | 11 | | | 1 | 6 | 8 | 14 | *7* | 12 | | | | | | | | | | | | | 6 |
| 1 | 2 | 3 | 4 | 5 | | | | 9 | | *11* | | | | 6 | 8 | | 7 | 12 | 10 | 14 | | | | | | | | | | | 7 |
| 1 | 2 | 3 | 4 | 5 | | | 10 | 12 | | 11 | *9* | | | 6 | | | 7 | | 8 | 14 | | | | | | | | | | | 8 |
| 1 | 2 | | 4 | 5 | | 12 | 10 | 14 | | 11 | *9* | | | 6 | | | 7 | 3 | 8 | | | | | | | | | | | | 9 |
| 1 | 2 | | 4 | 5 | | | 10 | 12 | | 11 | 9 | | | 6 | 14 | | *7* | 3 | 8 | | | | | | | | | | | | 10 |
| 1 | 2 | | 4 | 5 | | | 10 | 9 | | 11 | | 12 | | 6 | 14 | | *7* | 3 | 8 | | | | | | | | | | | | 11 |
| 1 | 2 | | 4 | 5 | | *7* | *10* | 12 | | 11 | 9 | | | 6 | 14 | | | 3 | 8 | | | | | | | | | | | | 12 |
| 1 | 2 | | 4 | 5 | | | *10* | 9 | | 11 | 12 | | | 6 | | | 7 | 3 | 8 | | 14 | | | | | | | | | | 13 |
| 1 | 2 | 3 | | 5 | | | | 9 | | 11 | 10 | 4 | | 6 | 8 | | 7 | | | | | 12 | | | | | | | | | 14 |
| 1 | 2 | 3 | 7 | | 5 | | | 10 | | 11 | | 4 | | 6 | 8 | | | 12 | | | | 9 | | | | | | | | | 15 |
| 1 | 2 | 3 | 7 | 5 | | | | *10* | 14 | 11 | | 4 | | 6 | 8 | | | 12 | | | | 9 | | | | | | | | | 16 |
| | 2 | 3 | 7 | 5 | | | | 10 | 14 | *11* | | 4 | | 6 | 8 | | | 12 | | | | 9 | 1 | | | | | | | | 17 |
| 1 | 2 | 3 | 7 | 5 | | | 10 | | 12 | 11 | | 4 | | 6 | *8* | | | 14 | | | | 9 | | | | | | | | | 18 |
| 1 | 2 | 3 | 7 | 5 | 6 | | 14 | | *10* | 11 | | 4 | | | 8 | | | 12 | | | | 9 | | | | | | | | | 19 |
| 1 | 2 | 3 | 7 | 5 | 6 | 12 | 14 | | 10 | | | 4 | | | 8 | | | *11* | | | | 9 | | | | | | | | | 20 |
| 1 | 2 | 3 | 7 | 5 | 6 | | | 12 | 10 | 14 | | *4* | | | 8 | | | 11 | | | | 9 | | | | | | | | | 21 |
| 1 | 2 | 3 | 7 | 5 | 6 | | | 12 | *10* | 14 | | 4 | | | 8 | | | 11 | | | | 9 | | | | | | | | | 22 |
| 1 | 2 | 3 | 7 | 5 | 6 | | | | 10 | 9 | | 4 | | | 8 | | | 11 | | | | 12 | | | | | | | | | 23 |
| 1 | 2 | | 7 | 5 | 6 | | 9 | | | | 10 | 4 | | | | | 11 | 3 | | | | 8 | | 12 | | | | | | | 24 |
| 1 | 2 | 3 | 7 | 5 | | | | 11 | 10 | 12 | | 4 | | | 8 | | | 6 | | | | 9 | | | | | | | | | 25 |
| 1 | 2 | 6 | 7 | 5 | | | | 12 | 10 | 3 | | 4 | | | 8 | | | 11 | | | | 9 | | | | | | | | | 26 |
| 1 | 2 | 3 | 7 | 5 | 6 | | | | 10 | 12 | 14 | 4 | | | 8 | | | 11 | | | | *9* | | | | | | | | | 27 |
| | 2 | 3 | 7 | 5 | 12 | | 14 | | 10 | 6 | | 4 | | | 8 | | | *11* | | | | 9 | 1 | | | | | | | | 28 |
| | | 3 | 7 | 5 | 6 | 2 | 10 | | | 11 | 12 | | | | 8 | | | 14 | 4 | | | *9* | 1 | | | | | | | | 29 |
| 1 | | *3* | 7 | 5 | 6 | 2 | 10 | | | 11 | 12 | | | | 8 | | | 14 | 4 | | | 9 | | | | | | | | | 30 |
| 1 | | | 7 | | 6 | 2 | 10 | 11 | | | | | | | 8 | | | 12 | 4 | | | 9 | | | 3 | 5 | | | | | 31 |
| 1 | 2 | | 7 | | 6 | 9 | 10 | 11 | | | | | | | 8 | | | 5 | *4* | | | 12 | | | 3 | | 14 | | | | 32 |
| 1 | 2 | | 7 | 5 | 6 | 12 | 10 | 11 | | *9* | | | | | 8 | | | 14 | 4 | | | | | | 3 | | | | | | 33 |
| 1 | 2 | | 7 | 5 | 6 | 12 | 14 | 11 | | 3 | | 4 | | | *8* | | | | | | | 9 | | | | | | 10 | | | 34 |
| 1 | 2 | | 7 | 5 | 6 | 8 | 9 | 11 | | 3 | | 4 | | | | | | | | | | | | | 12 | | | 10 | | | 35 |
| 1 | 2 | | 7 | 5 | 6 | 8 | 9 | 11 | | 3 | | 4 | | | 12 | | | | | | | | | | | | | 10 | | | 36 |
| 1 | 2 | 3 | 7 | 5 | 6 | | 9 | 11 | | 4 | | | | | 12 | | 8 | 14 | | | | | | | | | | *10* | | | 37 |
| 1 | 2 | 3 | 7 | 5 | 6 | | 12 | 10 | | 9 | 14 | 4 | | | *8* | | | 11 | | | | | | | | | | | | | 38 |
| 1 | 2 | | 7 | | 6 | | *9* | 10 | | 3 | | 4 | | | 12 | | | 14 | | | | 8 | | | | | | 11 | 5 | | 39 |
| 1 | 2 | 3 | 7 | | 6 | | | 10 | 12 | *9* | | 4 | | | 8 | | | 14 | | | | | | | | | | 11 | 5 | | 40 |
| 1 | 2 | 3 | | | 6 | | 10 | | 12 | | 9 | 4 | | | 8 | | | 14 | | | | *7* | | | | | | 11 | 5 | | 41 |
| 1 | 2 | 3 | 7 | | 6 | | 9 | 11 | 10 | 5 | | | | | | | | 12 | | | | *8* | | | 4 | | | 14 | | | 42 |
| 1 | 2 | 3 | 7 | | | | 9 | 11 | 10 | 4 | | | | | 8 | | | 12 | | | | | | | | 6 | | | 5 | | 43 |
| 1 | | 3 | 7 | | 2 | | 12 | 11 | 10 | *4* | | | | | 8 | | | 9 | | | | | | | | 6 | | 14 | 5 | | 44 |
| 1 | | 3 | 7 | | 6 | | 4 | 11 | 10 | | 9 | | | | 8 | | | 2 | | | | | | | | 5 | | 12 | | | 45 |
| 1 | | 3 | 4 | | 6 | | 8 | 9 | 10 | *11* | | | | | 12 | | | 14 | | | | | | | | | | 7 | 5 | 2 | 46 |

| | | | |
|---|---|---|---|
| **Coca-Cola Cup** Second Round | Stockport Co (a) | 5-1 | |
| | (h) | 1-0 | |
| Third Round | Bolton W (h) | 1-2 | |

| | | |
|---|---|---|
| **FA Cup** Third Round | Manchester U (h) | 0-2 |

SANDERSON
ELECTRONICS PLC
For Premier
Computer Solutions

SHEFFIELD WEDNESDAY 1994–95 *Back row (left to right):* Ryan Jones, Brian Linighan, Chris Woods, Simon Coleman, Andy Pearce, Kevin Pressman, Julian Watts, Mark Bright.
*Centre row:* Richie Barker (Assistant Manager), Chris Waddle, Gordon Watson, John Sheridan, Lee Briscoe, Chris Bart-Williams, Adem Poric, Michael Williams, Ian Taylor, Dave Galley (Physio).
*Front row:* Ian Nolan, Dan Petrescu, Graham Hyde, Des Walker, Trevor Francis (Manager), David Hirst, Andy Sinton, Peter Atherton, Nigel Jemson.

# FA Premiership SHEFFIELD WEDNESDAY

***Hillsborough, Sheffield, S6 1SW.*** Telephone: (0114) 2343122. Fax: (0114) 2337145. Ticket Office: (0114) 2337233. Clubcall: 0891 121186.

***Ground capacity:*** 36,020.

***Record attendance:*** 72,841 v Manchester C, FA Cup 5th rd, 17 February 1934.

***Record receipts:*** £533,918 Sunderland v Norwich C, FA Cup semi-final, 5 April 1992.

***Pitch measurements:*** 115yd × 77yd.

***Chairman:*** D. G. Richards. ***Vice-Chairman:*** K. T. Addy.

***Directors:*** G. K. Hulley, R. M. Grierson FCA, J. Ashton MP, G. A. Thorpe.

***Manager:*** David Pleat. ***Assistant Manager:*** Danny Bergara.

***Physio:*** David Galley.

***Secretary:*** Graham Mackrell FCCA. ***Commercial Manager:*** Sean O'Toole.

***Year Formed:*** 1867 (fifth oldest League club).

***Turned Professional:*** 1887. ***Ltd Co.:*** 1899.

***Former Names:*** The Wednesday until 1929.

***Club Nickname:*** 'The Owls'.

***Previous Grounds:*** 1867, Highfield; 1869, Myrtle Road; 1877, Sheaf House; 1887, Olive Grove; 1899, Owlerton (since 1912 known as Hillsborough). Some games were played at Endcliffe in the 1880s. Until 1895 Bramall Lane was used for some games.

***Foundation:*** Sheffield, being one of the principal centres of early Association Football, this club was formed as long ago as 1867 by the Sheffield Wednesday Cricket Club (formed 1825) and their colours from the start were blue and white. The inaugural meeting was held at the Adelphi Hotel and the original committee included Charles Stokes who was subsequently a founder member of Sheffield United.

***First Football League game:*** 3 September, 1892, Division 1, v Notts C (a) W 1-0 – Allan; T. Brandon (1), Mumford; Hall, Betts, H. Brandon; Spiksley, Brady, Davis, R.N. Brown, Dunlop.

***Record League Victory:*** 9–1 v Birmingham, Division 1, 13 December 1930 – Brown; Walker, Blenkinsop; Strange, Leach, Wilson; Hooper (3), Seed (2), Ball (2), Burgess (1), Rimmer (1).

***Record Cup Victory:*** 12–0 v Halliwell, FA Cup, 1st rd, 17 January 1891 – Smith; Thompson, Brayshaw; Harry Brandon (1), Betts, Cawley (2); Winterbottom, Mumford (2), Bob Brandon (1), Woolhouse (5), Ingram (1).

***Record Defeat:*** 0–10 v Aston Villa, Division 1, 5 October 1912.

***Most League Points (2 for a win):*** 62, Division 2, 1958–59.

***Most League Points (3 for a win):*** 88, Division 2, 1983–84.

***Most League Goals:*** 106, Division 2, 1958–59.

***Highest League Scorer in Season:*** Derek Dooley, 46, Division 2, 1951–52.

***Most League Goals in Total Aggregate:*** Andy Wilson, 199, 1900–20.

***Most Capped Player:*** Nigel Worthington, 50 (58), Northern Ireland.

***Most League Appearances:*** Andy Wilson, 502, 1900–20.

***Record Transfer Fee Received:*** £2,650,000 from Blackburn R for Paul Warhurst, September 1993.

***Record Transfer Fee Paid:*** £2,750,000 to Sampdoria for Des Walker, July 1993 and £2,750,000 to QPR for Andy Sinton, August 1993.

***Football League Record:*** 1892 Elected to Division 1; 1899–1900 Division 2; 1900–20 Division 1; 1920–26 Division 2; 1926–37 Division 1; 1937–50 Division 2; 1950–51 Division 1; 1951–52 Division 2; 1952–55 Division 1; 1955–56 Division 2; 1956–58 Division 1; 1958–59 Division 2; 1959–70 Division 1; 1970–75 Division 2; 1975–80 Division 3; 1980–84 Division 2; 1984–90 Division 1; 1990–91 Division 2; 1991–92 Division 1; 1992– FA Premier League.

***Honours:*** *Football League:* Division 1 – Champions 1902–03, 1903–04, 1928–29, 1929–30; Runners-up 1960–61; Division 2 – Champions 1899–1900, 1925–26, 1951–52, 1955–56, 1958–59; Runners-up 1949–50, 1983–84. *FA Cup:* Winners 1896, 1907, 1935; Runners-up 1890, 1966, 1993. *Football League Cup:* Winners 1991; Runners-up 1993. **European Competitions:** *Fairs Cup:* 1961–62, 1963–64, 1992–93.

***Colours:*** Blue and white striped shirts, blue shorts, blue stockings. **Change colours:** All black with yellow and grey trim.

## SHEFFIELD WEDNESDAY 1994–95 LEAGUE RECORD

| Match No. | Date | Venue | Opponents | Result | | H/T Score | Lg. Pos. | Goalscorers | Attendance |
|---|---|---|---|---|---|---|---|---|---|
| 1 | Aug 20 | H | Tottenham H | L | 3-4 | 0-2 | — | Petrescu, Calderwood (og), Hirst | 34,051 |
| 2 | 24 | A | QPR | L | 2-3 | 1-1 | — | Sheridan, Hyde | 12,788 |
| 3 | 27 | A | Wimbledon | W | 1-0 | 0-0 | 13 | Watson | 7453 |
| 4 | 31 | H | Norwich C | D | 0-0 | 0-0 | — | | 25,072 |
| 5 | Sept 10 | A | Nottingham F | L | 1-4 | 0-1 | 15 | Hyde | 22,022 |
| 6 | 17 | H | Manchester C | D | 1-1 | 0-1 | 16 | Watson | 26,585 |
| 7 | 26 | H | Leeds U | D | 1-1 | 1-1 | — | Bright | 23,227 |
| 8 | Oct 1 | A | Liverpool | L | 1-4 | 1-0 | 19 | Nolan | 31,493 |
| 9 | 8 | H | Manchester U | W | 1-0 | 1-0 | 16 | Hirst | 32,616 |
| 10 | 16 | A | Ipswich T | W | 2-1 | 1-0 | 13 | Bright, Hirst | 12,825 |
| 11 | 22 | A | Newcastle U | L | 1-2 | 0-2 | 14 | Taylor | 34,369 |
| 12 | 29 | H | Chelsea | D | 1-1 | 0-1 | 15 | Bright | 25,356 |
| 13 | Nov 2 | H | Blackburn R | L | 0-1 | 0-0 | — | | 24,207 |
| 14 | 6 | A | Arsenal | D | 0-0 | 0-0 | 16 | | 33,705 |
| 15 | 19 | H | West Ham U | W | 1-0 | 1-0 | 16 | Petrescu | 25,300 |
| 16 | 27 | A | Aston Villa | D | 1-1 | 0-1 | 15 | Atherton | 25,082 |
| 17 | Dec 3 | H | Crystal Palace | W | 1-0 | 1-0 | 14 | Bart-Williams | 21,930 |
| 18 | 10 | A | Tottenham H | L | 1-3 | 1-0 | 15 | Nolan | 25,912 |
| 19 | 17 | H | QPR | L | 0-2 | 0-0 | 18 | | 23,288 |
| 20 | 26 | A | Everton | W | 4-1 | 2-1 | 15 | Bright, Ingesson, Whittingham 2 | 37,089 |
| 21 | 28 | H | Coventry C | W | 5-1 | 3-1 | 13 | Bright 2, Waddle, Whittingham 2 | 26,056 |
| 22 | 31 | A | Leicester C | W | 1-0 | 1-0 | 9 | Hyde | 20,624 |
| 23 | Jan 2 | H | Southampton | D | 1-1 | 1-0 | 10 | Hyde | 28,424 |
| 24 | 14 | A | Chelsea | D | 1-1 | 0-1 | 10 | Nolan | 17,285 |
| 25 | 21 | H | Newcastle U | D | 0-0 | 0-0 | 9 | | 31,215 |
| 26 | 23 | A | West Ham U | W | 2-0 | 1-0 | — | Waddle, Bright | 14,554 |
| 27 | Feb 4 | H | Arsenal | W | 3-1 | 2-1 | 8 | Petrescu, Ingesson, Bright | 23,468 |
| 28 | 12 | A | Blackburn R | L | 1-3 | 1-2 | 8 | Waddle | 22,223 |
| 29 | 18 | H | Aston Villa | L | 1-2 | 0-2 | 8 | Bright | 24,063 |
| 30 | 25 | H | Liverpool | L | 1-2 | 1-1 | 9 | Bart-Williams | 31,964 |
| 31 | Mar 4 | A | Leeds U | W | 1-0 | 1-0 | 8 | Waddle | 33,774 |
| 32 | 8 | A | Norwich C | D | 0-0 | 0-0 | — | | 13,530 |
| 33 | 11 | H | Wimbledon | L | 0-1 | 0-0 | 8 | | 20,395 |
| 34 | 14 | A | Crystal Palace | L | 1-2 | 1-0 | — | Whittingham | 10,964 |
| 35 | 18 | A | Manchester C | L | 2-3 | 2-1 | 9 | Whittingham, Hyde | 23,355 |
| 36 | Apr 1 | H | Nottingham F | L | 1-7 | 0-2 | 11 | Bright (pen) | 30,060 |
| 37 | 8 | H | Leicester C | W | 1-0 | 1-0 | 10 | Whittingham | 22,551 |
| 38 | 15 | A | Coventry C | L | 0-2 | 0-1 | 11 | | 15,733 |
| 39 | 17 | H | Everton | D | 0-0 | 0-0 | 13 | | 27,880 |
| 40 | 29 | A | Southampton | D | 0-0 | 0-0 | 14 | | 15,189 |
| 41 | May 7 | A | Manchester U | L | 0-1 | 0-1 | 14 | | 43,868 |
| 42 | 14 | H | Ipswich T | W | 4-1 | 1-0 | 13 | Whittingham 2, Williams, Bright | 30,307 |

**Final League Position: 13**

### GOALSCORERS

*League (49):* Bright 11 (1 pen), Whittingham 9, Hyde 5, Waddle 4, Hirst 3, Nolan 3, Petrescu 3, Bart-Williams 2, Ingesson 2, Watson 2, Atherton 1, Sheridan 1, Taylor 1, Williams 1, own goal 1.
*Coca-Cola Cup (4):* Bart-Williams 2, Hyde 1, Taylor 1.
*FA Cup (3):* Bright 2, Waddle 1.

| Pressman K.P. 34 | Petrescu D. 20 + 9 | Nolan I.R. 42 | Taylor I.K. 9 + 5 | Atherton P. 41 | Walker D.S. 38 | Sheridan J.J. 34 + 2 | Bart-Williams C.G. 32 + 6 | Hirst D.E. 13 + 2 | Bright M.A. 33 + 4 | Sinton A. 22 + 3 | Watson G.W.G. 5 + 18 | Hyde G. 33 + 2 | Jones R.A. 3 + 2 | Pearce A.J. 34 | Coleman S. 1 | Ingesson K. 9 + 4 | Briscoe L.S. 6 | Waddle C.R. 20 + 5 | Whittingham G. 16 + 5 | Poric A. 1 + 3 | Woods C.C. 8 + 1 | Williams M.A. 8 + 2 | Donaldson O'.M. — + 1 | Match No. |
|---|---|---|---|---|---|---|---|---|---|---|---|---|---|---|---|---|---|---|---|---|---|---|---|---|
| 1 | 2 | 3 | 4 | 5 | 6 | 7 | 8 | 9 | 10 | 11 | 12 | | | | | | | | | | | | | 1 |
| 1 | 2 | 3 | 4 | 5 | 6 | 7 | 12 | 9 | | *11* | 10 | 8 | 14 | | | | | | | | | | | 2 |
| 1 | *8* | 3 | 4 | 2 | 6 | 11 | 10 | 9 | | | 12 | 14 | 7 | 5 | | | | | | | | | | 3 |
| 1 | 8 | 3 | *4* | 2 | 6 | 7 | 14 | 9 | 10 | 11 | 12 | | | 5 | | | | | | | | | | 4 |
| 1 | 4 | 3 | | 2 | | 7 | 14 | 9 | | 11 | 12 | 8 | | 5 | 6 | 10 | | | | | | | | 5 |
| 1 | 2 | 3 | | 4 | | 7 | 6 | 9 | 10 | *11* | 12 | 8 | | 5 | | 14 | | | | | | | | 6 |
| 1 | 2 | 3 | 14 | 5 | 6 | 7 | 4 | 12 | 10 | *11* | 9 | 8 | | | | | | | | | | | | 7 |
| 1 | 2 | 3 | | 5 | 6 | 7 | 4 | 12 | 10 | 11 | 9 | 8 | | | | | | | | | | | | 8 |
| 1 | | 3 | 14 | 2 | 6 | 7 | *4* | 9 | 10 | | 12 | 8 | | 5 | | | 11 | | | | | | | 9 |
| 1 | | 3 | 14 | 2 | 6 | 7 | *4* | 9 | 10 | 12 | | 8 | | 5 | | | 11 | | | | | | | 10 |
| 1 | 12 | 3 | 4 | 2 | 6 | 7 | 14 | *9* | 10 | 11 | | 8 | | 5 | | | | | | | | | | 11 |
| 1 | 12 | 3 | 4 | 2 | 6 | 7 | 10 | | 9 | 11 | 14 | 8 | | 5 | | | | | | | | | | 12 |
| 1 | 12 | 3 | 4 | 2 | 6 | 7 | *10* | | 9 | 11 | 14 | 8 | | 5 | | | | | | | | | | 13 |
| 1 | 12 | 3 | 4 | 2 | 6 | 7 | 10 | | 9 | *11* | 14 | 8 | | 5 | | | | | | | | | | 14 |
| 1 | 4 | 3 | 12 | 2 | 6 | 7 | *10* | | 9 | 11 | 14 | 8 | | 5 | | | | | | | | | | 15 |
| 1 | 4 | 3 | 12 | 2 | 6 | 7 | 10 | | | 11 | 9 | 8 | | 5 | | | | | | | | | | 16 |
| 1 | 4 | 3 | 6 | 2 | | 7 | 10 | | 9 | 11 | | 8 | | 5 | | | | 12 | | | | | | 17 |
| 1 | | 2 | | 4 | | 7 | 6 | | 9 | 11 | | 10 | | 5 | | | 3 | 8 | | | | | | 18 |
| 1 | 12 | 3 | | 2 | 6 | 7 | 4 | | *9* | | | 10 | 11 | 5 | | 14 | | 8 | | | | | | 19 |
| 1 | | 3 | | 2 | 6 | 7 | 4 | | 9 | | | 8 | | 5 | | 11 | | | 10 | 12 | | | | 20 |
| 1 | | 3 | | 2 | 6 | 7 | 4 | | 9 | | 12 | 8 | | 5 | | *11* | | 14 | 10 | | | | | 21 |
| 1 | 14 | 3 | | 2 | 6 | 7 | 4 | | 9 | | 12 | 10 | | 5 | | | | *8* | 11 | | | | | 22 |
| 1 | 14 | 3 | | 2 | 6 | 7 | 4 | | 9 | | 12 | 10 | | 5 | | | | *8* | 11 | | | | | 23 |
| 1 | 14 | 2 | | 5 | 6 | 7 | 4 | | 9 | | 12 | | | | | 11 | *3* | 8 | 10 | | | | | 24 |
| | 2 | 3 | | 5 | 6 | 7 | 4 | | 12 | | 9 | | | | | 11 | | 8 | 10 | | 1 | | | 25 |
| 1 | 14 | 3 | | 2 | 6 | | 4 | | 9 | | 12 | 7 | | 5 | | 11 | | *8* | 10 | | | | | 26 |
| 1 | 4 | 3 | | 2 | 6 | 12 | *10* | | 9 | | | 7 | | 5 | | 11 | | 8 | 14 | | | | | 27 |
| 1 | *4* | 3 | | 2 | 6 | 7 | 10 | | 9 | *11* | | | | 5 | | | | 8 | 12 | | 15 | 14 | | 28 |
| 1 | 4 | 2 | | 5 | 6 | 7 | 12 | | 9 | 11 | | 10 | | | | | *3* | 8 | 14 | | | | | 29 |
| 1 | 2 | 3 | | 5 | 6 | 14 | 4 | | 9 | 11 | 12 | 7 | | | | | | *8* | 10 | | | | | 30 |
| | 4 | 3 | | 2 | 6 | | 7 | | 9 | 12 | | 10 | | 5 | | | | 8 | | | 1 | 11 | | 31 |
| | | 3 | | 2 | 6 | | 4 | | 9 | | 12 | 10 | | 5 | | | 11 | 8 | | | 1 | 7 | | 32 |
| 1 | *4* | 3 | | 2 | 6 | | | | 9 | 11 | | 10 | | 5 | | | | 8 | 12 | 14 | | 7 | | 33 |
| 1 | | 3 | | 2 | 6 | | | | 9 | 11 | 14 | 8 | *7* | 5 | | | | 12 | 10 | | | 4 | | 34 |
| 1 | | *3* | | 2 | 6 | 7 | 4 | | 9 | | | 10 | | 5 | | | | 8 | 11 | | | 12 | 14 | 35 |
| 1 | 2 | 3 | | | 6 | 7 | 4 | | 9 | 11 | | 10 | | 5 | | | | 8 | 12 | | | | | 36 |
| | | 3 | | 2 | 6 | 7 | | 9 | 12 | 14 | | | | 5 | | *4* | | 8 | 10 | | 1 | 11 | | 37 |
| | *4* | 3 | | 2 | 6 | 7 | 12 | 9 | | | | 8 | | 5 | | 11 | | 14 | 10 | | 1 | | | 38 |
| 1 | | 3 | | 2 | 6 | 7 | 4 | 9 | 12 | | | *10* | | 5 | | 14 | | 8 | 11 | | | | | 39 |
| | | 3 | | 2 | 6 | | 4 | | 9 | | | | 12 | 5 | | 14 | | *8* | 10 | 7 | 1 | 11 | | 40 |
| | | 3 | | 2 | 6 | 7 | 4 | | 9 | | | 8 | | 5 | | | | 12 | *10* | 14 | 1 | 11 | | 41 |
| | | 3 | | 2 | 6 | 7 | | *9* | 14 | 11 | | 12 | | 5 | | | | 8 | 10 | | 1 | 4 | | 42 |

| **Coca-Cola Cup** | | |
|---|---|---|
| Second Round | Bradford C (h) | 2-1 |
| | (a) | 1-1 |
| Third Round | Southampton (h) | 1-0 |
| Fourth Round | Arsenal (a) | 0-2 |

| **FA Cup** | | |
|---|---|---|
| Third Round | Gillingham (a) | 2-1 |
| Fourth Round | Wolverhampton W (h) | 0-0 |
| | (a) | 1-1 |

WSJ
GREENHOUS

SHREWSBURY TOWN 1994–95 *Back row (left to right):* Fred Davies (Manager), Paul Edwards, Kevin Summerfield, Wayne Clarke, Tommy Lynch, Dean Spink, Mark Hughes, Gary Patterson, Mark Williams, David Walton, Tim Clarke, Malcolm Musgrove (Physio).
*Front row:* David Hockaday, Kevin Seabury, Nathan King, Paul Evans, Michael Brown, Mark Smith, Mark Taylor, Ian Reed, Joe Gallen, Chris Withe, Ray Woods.

# Division 2 SHREWSBURY TOWN

***Gay Meadow, Shrewsbury SY2 6AB.*** Telephone: (01743) 360111. Commercial Dept: (01743) 56316. Clubcall: 0891 121194.

***Ground capacity:*** 7500.

***Record attendance:*** 18,917 v Walsall, Division 3, 26 April 1961.

***Record receipts:*** £36,240 v Ipswich T, FA Cup 5th rd, 13 February 1982.

***Pitch measurements:*** 116yd × 76yd.

***Vice-President:*** Dr J. Millard Bryson.

***Chairman:*** R. Bailey.

***Directors:*** F. C. G. Fry, M. J. Starkey, G. W. Nelson, W. H. Richards, K. R. Woodhouse.

***Manager:*** Fred Davies. ***Commercial Manager:*** M. Thomas.

***Physio:*** Malcolm Musgrove.

***Secretary:*** M. J. Starkey.

***Club Nickname:*** 'Town' or 'Shrews'.

***Year Formed:*** 1886. ***Turned Professional:*** 1905 (approx). ***Ltd Co.:*** 1936.

***Previous Ground:*** Old Shrewsbury Racecourse.

***Foundation:*** Shrewsbury School having provided a number of the early England and Wales internationals it is not surprising that there was a Town club as early as 1876 which won the Birmingham Senior Cup in 1879. However, the present Shrewsbury Town club was formed in 1886 and won the Welsh FA Cup as early as 1891.

***First Football League game:*** 19 August, 1950, Division 3(N), v Scunthorpe U (a) D 0-0 – Eggleston; Fisher, Lewis; Wheatley, Depear, Robinson; Griffin, Hope, Jackson, Brown, Barker.

***Record League Victory:*** 7–0 v Swindon T, Division 3 (S), 6 May 1955 – McBride; Bannister, Keech; Wallace, Maloney, Candlin; Price, O'Donnell (1), Weigh (4), Russell, McCue (2).

***Record Cup Victory:*** 7–1 v Banbury Spencer, FA Cup, 1st rd, 4 November 1961 – Gibson; Walters, Skeech; Wallace, Pountney, Harley; Kenning (2), Pragg, Starkey (1), Rowley (2), McLaughlin (2).

***Record Defeat:*** 1–8 v Norwich C, Division 3 (S), 1952–53 and v Coventry C, Division 3, 22 October 1963.

***Most League Points (2 for a win):*** 62, Division 4, 1974–75.

***Most League Points (3 for a win):*** 79, Division 3, 1993–94.

***Most League Goals:*** 101, Division 4, 1958–59.

***Highest League Scorer in Season:*** Arthur Rowley, 38, Division 4, 1958–59.

***Most League Goals in Total Aggregate:*** Arthur Rowley, 152, 1958–65 (thus completing his League record of 434 goals).

***Most Capped Player:*** Jimmy McLaughlin, 5 (12), Northern Ireland and Bernard McNally, 5, Northern Ireland.

***Most League Appearances:*** Colin Griffin, 406, 1975–89.

***Record Transfer Fee Received:*** £385,000 from WBA for Bernard McNally, July 1989.

***Record Transfer Fee Paid:*** £100,000 to Aldershot for John Dungworth, November 1979 and £100,000 to Southampton for Mark Blake, August 1990.

***Football League Record:*** 1950 Elected to Division 3 (N); 1951–58 Division 3 (S); 1958–59 Division 4; 1959–74 Division 3; 1974–75 Division 4; 1975–79 Division 3; 1979–89 Division 2; 1989–94 Division 3; 1994– Division 2.

***Honours:*** *Football League:* Division 2 best season: 8th, 1983–84, 1984–85; Division 3 – Champions 1978–79, 1993–94; Division 4 – Runners-up 1974–5. *FA Cup:* best season: 6th rd, 1979, 1982. *Football League Cup:* Semi-final 1961. *Welsh Cup:* Winners 1891, 1938, 1977, 1979, 1984, 1985; Runners-up 1931, 1948, 1980.

***Colours:*** Blue shirts, white trim, blue shorts, blue stockings, white trim. **Change colours:** Red shirts, white shorts, red stockings.

## SHREWSBURY TOWN 1994–95 LEAGUE RECORD

| Match No. | Date | Venue | Opponents | Result | H/T Score | Lg. Pos. | Goalscorers | Attendance |
|---|---|---|---|---|---|---|---|---|
| 1 | Aug 13 | A | Rotherham U | W 4-0 | 3-0 | — | Taylor, Spink 2, Clarke W | 3762 |
| 2 | 20 | H | Wrexham | D 2-2 | 1-2 | 6 | Clarke W, Brown | 5748 |
| 3 | 27 | A | Blackpool | L 1-2 | 1-0 | 12 | Clarke W (pen) | 4428 |
| 4 | Sept 3 | H | Peterborough U | D 2-2 | 0-2 | 16 | Spink, Clarke W | 3879 |
| 5 | 6 | H | Swansea C | D 3-3 | 1-0 | — | Clarke W, Currie, Stevens | 3534 |
| 6 | 10 | A | York C | L 0-3 | 0-1 | 18 | | 3196 |
| 7 | 13 | A | Stockport Co | L 1-2 | 0-0 | — | Patterson | 3473 |
| 8 | 17 | H | Leyton Orient | W 3-0 | 3-0 | 17 | Brown, Clarke W, Currie | 3560 |
| 9 | 24 | H | Bristol R | W 1-0 | 1-0 | 14 | Stevens | 4596 |
| 10 | Oct 1 | A | Brentford | L 0-1 | 0-1 | 15 | | 4556 |
| 11 | 8 | H | Bournemouth | W 3-0 | 1-0 | 14 | Brown, Clarke W 2 | 3684 |
| 12 | 15 | A | Crewe Alex | L 0-1 | 0-1 | 15 | | 4296 |
| 13 | 22 | H | Hull C | L 2-3 | 0-2 | 16 | Clarke W, Stevens | 3685 |
| 14 | 29 | A | Oxford U | D 0-0 | 0-0 | 16 | | 6094 |
| 15 | Nov 1 | A | Wycombe W | L 0-1 | 0-1 | — | | 4620 |
| 16 | 5 | H | Birmingham C | L 0-2 | 0-1 | 18 | | 5942 |
| 17 | 19 | A | Cambridge U | L 1-3 | 1-1 | 19 | Stevens | 2748 |
| 18 | 26 | H | Bradford C | L 1-2 | 0-1 | 19 | Stevens | 3776 |
| 19 | Dec 10 | A | Wrexham | W 1-0 | 0-0 | 18 | Evans | 5859 |
| 20 | 16 | H | Rotherham U | W 1-0 | 1-0 | — | Walton | 3243 |
| 21 | 26 | H | Cardiff C | L 0-1 | 0-0 | 18 | | 4933 |
| 22 | 27 | A | Brighton & HA | L 1-2 | 1-0 | 18 | Clarke W | 7290 |
| 23 | Jan 2 | A | Huddersfield T | L 1-2 | 1-1 | 19 | Withe | 12,748 |
| 24 | 7 | A | Hull C | D 2-2 | 2-0 | 19 | Clarke W, Jeffers | 4369 |
| 25 | 14 | H | Chester C | W 1-0 | 0-0 | 19 | Evans | 3879 |
| 26 | 28 | H | Oxford U | D 1-1 | 1-1 | 19 | Stevens | 3768 |
| 27 | Feb 4 | A | Bradford C | D 1-1 | 0-1 | 19 | Spink | 4817 |
| 28 | 7 | H | Plymouth Arg | W 3-2 | 0-1 | — | Spink 2, Withe | 3029 |
| 29 | 11 | H | Wycombe W | D 2-2 | 1-0 | 17 | Spink, Taylor | 3945 |
| 30 | 18 | A | Chester C | W 3-1 | 1-0 | 15 | Evans (pen), Spink, Walton | 2720 |
| 31 | 21 | H | Cambridge U | D 1-1 | 0-1 | — | Evans | 3200 |
| 32 | 25 | H | Brentford | W 2-1 | 1-1 | 15 | Spink, Lynch | 4570 |
| 33 | Mar 4 | A | Bristol R | L 0-4 | 0-1 | 15 | | 4338 |
| 34 | 7 | A | Peterborough U | D 1-1 | 0-0 | — | Spink | 3554 |
| 35 | 11 | H | Blackpool | D 0-0 | 0-0 | 18 | | 4261 |
| 36 | 17 | A | Swansea C | D 0-0 | 0-0 | — | | 4130 |
| 37 | 21 | H | York C | W 1-0 | 1-0 | — | Evans | 2849 |
| 38 | 25 | A | Leyton Orient | L 1-2 | 1-1 | 17 | Williams | 2724 |
| 39 | Apr 1 | H | Stockport Co | D 1-1 | 0-1 | 18 | Stevens | 3655 |
| 40 | 8 | A | Plymouth Arg | L 0-1 | 0-1 | 18 | | 5089 |
| 41 | 11 | A | Birmingham C | L 0-2 | 0-1 | — | | 18,366 |
| 42 | 15 | H | Brighton & HA | D 1-1 | 1-1 | 18 | Scott | 3597 |
| 43 | 17 | A | Cardiff C | W 2-1 | 1-0 | 18 | Smith, Spink | 4677 |
| 44 | 22 | H | Huddersfield T | W 2-1 | 2-0 | 18 | Walton, Stevens | 4758 |
| 45 | 29 | H | Crewe Alex | L 1-2 | 1-2 | 18 | Smith | 4381 |
| 46 | May 2 | A | Bournemouth | L 0-3 | 0-3 | — | | 10,737 |

**Final League Position: 18**

### GOALSCORERS

*League (54):* Clarke W 11 (1 pen), Spink 11, Stevens 8, Evans 5 (1 pen), Brown 3, Walton 3, Currie 2, Smith 2, Taylor 2, Withe 2, Jeffers 1, Lynch 1, Patterson 1, Scott 1, Williams 1.
*Coca-Cola Cup (2):* Clarke W 1, Spink 1.
*FA Cup (1):* Spink 1.

| Edwards P. 31 | Hockaday D. 16 | Lynch T.M. 34 | Taylor R.M. 44 | Williams M.S. 33 + 2 | Patterson G. 17 + 1 | Brown M.A. 9 | Clarke W. 26 + 5 | Spink D.P. 36 + 3 | Walton D.L. 36 | Woods R.G. 15 + 4 | Summerfield K. 14 + 4 | Withe C. 27 + 4 | Hughes M. 18 + 2 | Stevens I.D. 26 + 12 | Currie D. 15 + 2 | Clarke T.J. 15 + 1 | Seabury K. 27 + 3 | Evans P.S. 27 + 5 | Smith M.A. 10 + 7 | Slawson S.M. 6 | Harford P. 3 + 3 | Simkin D.S. 10 + 2 | Jeffers J.J. 3 | Scott R.P. 7 + 1 | Reed I.P. 1 + 3 | *Match No.* |
|---|---|---|---|---|---|---|---|---|---|---|---|---|---|---|---|---|---|---|---|---|---|---|---|---|---|---|
| 1 | 2 | 3 | 4 | 5 | 6 | 7 | 8 | 9 | 10 | 11 | 12 | | | | | | | | | | | | | | | 1 |
| 1 | 2 | 3 | 4 | 5 | 10 | 7 | 8 | 9 | 6 | | | 11 | | | | | | | | | | | | | | 2 |
| 1 | 2 | 3 | 4 | 5 | 6 | 7 | 8 | 9 | 10 | | 12 | *11* | 14 | | | | | | | | | | | | | 3 |
| 1 | 2 | 3 | 4 | | 6 | | 8 | 9 | 10 | 11 | 7 | | 5 | 12 | | | | | | | | | | | | 4 |
| 1 | *2* | 3 | 4 | 14 | 6 | | 8 | 9 | 10 | 11 | | | 5 | 12 | 7 | | | | | | | | | | | 5 |
| | | 3 | 4 | 5 | 6 | | 8 | 9 | | *11* | | 12 | 10 | | 7 | 1 | 2 | 14 | | | | | | | | 6 |
| | | 3 | 4 | 5 | 8 | 7 | | 9 | 10 | | | | 6 | 12 | 11 | 1 | 2 | 14 | | | | | | | | 7 |
| 1 | | 3 | *4* | 5 | 6 | 7 | 8 | 9 | 10 | | | 2 | | 12 | 11 | | | 14 | | | | | | | | 8 |
| 1 | 2 | 3 | 4 | 5 | 6 | 7 | 8 | | 10 | | | | | 9 | 11 | | | 12 | | | | | | | | 9 |
| 1 | 2 | 3 | 4 | 5 | 6 | 7 | 8 | | 10 | | | 12 | | 9 | *11* | | | | 14 | | | | | | | 10 |
| 1 | 2 | 3 | 4 | 5 | 6 | 7 | 8 | | 10 | | | | | 9 | 11 | | | | 12 | | | | | | | 11 |
| 1 | | 3 | 4 | 5 | 6 | | 8 | | 10 | | | | | 9 | 11 | | 2 | 7 | 12 | | | | | | | 12 |
| 1 | | 3 | 4 | 5 | 6 | | 8 | 12 | 10 | 7 | | | | 9 | 11 | | 2 | | | | | | | | | 13 |
| 1 | | | 4 | 5 | 6 | | 8 | | 10 | 7 | 11 | 3 | | 9 | 12 | | 2 | | | | | | | | | 14 |
| 1 | | 9 | 4 | 5 | 6 | | | | 10 | 7 | 8 | 3 | | | 12 | | 2 | | | 11 | | | | | | 15 |
| 1 | | 3 | 4 | 5 | 6 | 7 | | 12 | | 14 | 10 | | 8 | | *11* | | 2 | | | 9 | | | | | | 16 |
| 1 | 2 | 3 | 4 | 5 | 12 | | | 9 | | 7 | 8 | | 6 | 10 | | | | | | 11 | | | | | | 17 |
| 1 | | 3 | 4 | 5 | 8 | | | 9 | | 7 | | | 6 | 10 | | | 2 | | 12 | 11 | | | | | | 18 |
| 1 | 2 | *3* | 4 | 5 | | | 12 | 9 | 10 | | | | 6 | 7 | | | 14 | 8 | | 11 | | | | | | 19 |
| *1* | 2 | | 8 | | | | 12 | 9 | 4 | | | 5 | 3 | 10 | | 15 | 6 | 7 | | *11* | 14 | | | | | 20 |
| 1 | 2 | | 6 | | | | 8 | 9 | | 11 | | 5 | 3 | 12 | | | 4 | 10 | | | 7 | | | | | 21 |
| 1 | | 6 | *4* | 5 | | | 8 | 9 | | 12 | 10 | 3 | | 7 | | | | 11 | | | 14 | 2 | | | | 22 |
| 1 | 2 | | 4 | 5 | | | 8 | 9 | 10 | | 6 | 3 | | 7 | | | | 11 | | | 12 | | | | | 23 |
| 1 | 2 | | 4 | 5 | | | 8 | 9 | 10 | 7 | 6 | 3 | | 12 | | | | | | | | | 11 | | | 24 |
| 1 | 2 | | 4 | 5 | | | 8 | 9 | 10 | 7 | *6* | 3 | | 12 | | | | 14 | | | | | 11 | | | 25 |
| 1 | 2 | 6 | | 5 | | | 8 | 12 | | 7 | | 3 | | 9 | | | | 4 | | | 10 | | 11 | | | 26 |
| 1 | | 6 | 4 | | | | | 9 | 10 | | | 3 | | 7 | 11 | | 12 | 8 | | | 5 | 2 | | | | 27 |
| 1 | | 6 | 4 | | | | | 9 | 10 | | | 3 | | 7 | 11 | | 12 | 8 | 5 | | | 2 | | | | 28 |
| 1 | | 6 | 4 | | | | | 9 | 10 | | | 3 | | 7 | 11 | | 5 | 8 | | | | 2 | | | | 29 |
| 1 | | 6 | 4 | | | | 12 | 9 | 10 | | | 3 | 14 | 7 | 11 | | 5 | 8 | | | | *2* | | | | 30 |
| 1 | | 6 | 4 | | | | | 9 | 10 | | | 3 | | 7 | 11 | | 5 | 8 | | | | 2 | | | | 31 |
| 1 | | 6 | 4 | | | | | 9 | 10 | | | 3 | 11 | 7 | | | 5 | 8 | | | | 2 | | | | 32 |
| 1 | | 6 | 4 | 12 | | | | 9 | 10 | | 14 | 3 | *11* | 7 | | | 5 | 8 | | | | 2 | | | | 33 |
| | | 6 | 4 | 5 | | | 8 | 9 | | | 11 | 3 | | 12 | | 1 | 2 | 10 | 7 | | | | | | | 34 |
| | | 6 | 4 | 5 | | | 8 | 9 | | | 11 | 3 | 7 | 12 | | 1 | 2 | 10 | | | | | | | | 35 |
| | | 3 | 4 | 5 | | | 8 | 9 | 10 | | 11 | | 6 | | | 1 | 2 | 7 | 12 | | | | | | | 36 |
| | | 3 | 4 | 5 | | | 8 | | 10 | | | | 7 | 9 | | 1 | 2 | 6 | 11 | | | 12 | | | | 37 |
| | | 3 | 4 | 5 | | | 8 | 9 | 10 | | | | 7 | 12 | | 1 | | 6 | 11 | | | *2* | | 14 | | 38 |
| | | 3 | 4 | 5 | | | 8 | 9 | 10 | | | 12 | | 14 | | 1 | 2 | 6 | *11* | | | | | 7 | | 39 |
| | | 3 | 4 | 5 | | | *8* | 9 | 10 | | | 12 | | 14 | | 1 | 2 | 6 | 11 | | | | | 7 | | 40 |
| | | | 4 | 5 | | | | 9 | 10 | 7 | 12 | 3 | *6* | 11 | | 1 | 2 | 8 | 14 | | | | | | | 41 |
| | | | 4 | 5 | | | | 9 | 10 | 7 | | 3 | | 8 | | 1 | 2 | *6* | 12 | | | | | 11 | 14 | 42 |
| | | | *4* | | | | | 9 | 10 | | 5 | 3 | | 8 | | 1 | 2 | 6 | 11 | | | 12 | | 7 | 14 | 43 |
| | | | 4 | 5 | | | | 9 | 10 | 12 | | 3 | | 7 | | 1 | 2 | 6 | 11 | | | | | 8 | | 44 |
| | | | *4* | 5 | | | 12 | 9 | 10 | | | 3 | | 8 | | 1 | 2 | 6 | 7 | | | | | 11 | 14 | 45 |
| | | | | | | | 12 | 9 | | 14 | *10* | 3 | 5 | | | 1 | 2 | 4 | 7 | | | 6 | | 8 | 11 | 46 |

| | | | |
|---|---|---|---|
| **Coca-Cola Cup** | | | |
| First Round | Birmingham C | (h) | 2-1 |
| | | (a) | 0-2 |
| **FA Cup** | | | |
| First Round | Burnley | (a) | 1-2 |

Dimplex WORLD LEADERS IN ELECTRIC HEATING

SOUTHAMPTON 1994–95 *Back row (left to right):* Nicky Banger, Kevin Doherty, Paul McDonald, Derek Allan, Colin Cramb, Matthew Bound, David Hughes, Frankie Bennett, Neal Bartlett, Matthew Robinson, Paul Tisdale, Paul Sheerin.

*Centre row:* Dave Merrington (Reserve Team Manager), Jason Dodd, Tommy Widdrington, Craig Maskell, Ian Andrews, Richard Hall, Dave Beasant, Ken Monkou, Neil Hopper, Iain Dowie,, Perry Groves, Neil Heaney, Don Taylor (Physio).

*Front row:* Lew Chatterley (Assistant Manager), Simon Charlton, Jeff Kenna, Neil Maddison, Lawrie McMenemy (Director of Football), Matthew Le Tissier, Alan Ball (Manager), Francis Benali, Jim Magilton, Paul Allen, John Mortimore (Assistant Manager).

# FA Premiership **SOUTHAMPTON**

***The Dell, Milton Road, Southampton SO9 4XX.*** Telephone: (01703) 220505. Fax: (01703) 330360. Recorded Ticket Information: (01703) 228575.

***Ground capacity:*** 15,000.

***Record attendance:*** 31,044 v Manchester U, Division 1, 8 October 1969.

***Record receipts:*** £193,229 v Tottenham H, FA Cup 5th rd replay, 1 March 1995.

***Pitch measurements:*** 110yd × 72yd.

***Chairman:*** F. G. L. Askham FCA.

***Vice-Chairman:*** K. St. J. Wiseman.

***Directors:*** I. L. Gordon, B. H. D. Hunt, L. McMenemy, M. R. Richards FCA.

***President:*** J. Corbett. ***Vice-President:*** E. T. Bates. ***Manager:*** Dave Merrington.

***Joint Assistant Managers:*** John Mortimore, Lew Chatterley.

***Coach:*** Lew Chatterley. ***Physio:*** Don Taylor.

***Secretary:*** Brian Truscott.

***Year Formed:*** 1885. ***Turned Professional:*** 1894. ***Ltd Co.:*** 1897.

***Club Nickname:*** 'The Saints'.

***Previous Name:*** Southampton St Mary's until 1885.

***Previous Grounds:*** 1885, Antelope Ground; 1897, County Cricket Ground; 1898, The Dell.

***Foundation:*** Formed largely by players from the Deanery FC, which had been established by school teachers in 1880. Most of the founders were connected with the young men's association of St. Mary's Church. At the inaugural meeting held in November 1885 the club was named Southampton St. Mary's and the church's curate was elected president.

***First Football League game:*** 28 August, 1920, Division 3, v Gillingham (a) D 1-1 – Allen; Parker, Titmuss; Shelley, Campbell, Turner; Barratt, Dominy (1), Rawlings, Moore, Foxall.

***Record League Victory:*** 9–3 v Wolverhampton W, Division 2, 18 September 1965 – Godfrey; Jones, Williams; Walker, Knapp, Huxford; Paine (2), O'Brien (1), Melia, Chivers (4), Sydenham (2).

***Record Cup Victory:*** 7–1 v Ipswich T, FA Cup, 3rd rd, 7 January 1961 – Reynolds; Davies, Traynor; Conner, Page, Huxford; Paine (1), O'Brien (3 incl. 1p), Reeves, Mulgrew (2), Penk (1).

***Record Defeat:*** 0–8 v Tottenham H, Division 2, 28 March 1936 and v Everton, Division 1, 20 November 1971.

***Most League Points (2 for a win):*** 61, Division 3 (S), 1921–22 and Division 3, 1959–60.

***Most League Points (3 for a win):*** 77, Division 1, 1983–84.

***Most League Goals:*** 112, Division 3 (S), 1957–58.

***Highest League Scorer in Season:*** Derek Reeves, 39, Division 3, 1959–60.

***Most League Goals in Total Aggregate:*** Mike Channon, 185, 1966–77, 1979–82.

***Most Capped Player:*** Peter Shilton, 49 (125), England.

***Most League Appearances:*** Terry Paine, 713, 1956–74.

***Record Transfer Fee Received:*** £3,300,000 from Blackburn R for Alan Shearer, July 1992.

***Record Transfer Fee Paid:*** £1,200,000 to Chelsea for Neil Shipperley, January 1995 and to Sheffield W for Gordon Watson, March 1995.

***Football League Record:*** 1920 Original Member of Division 3; 1921–22 Division 3 (S); 1922–53 Division 2; 1953–58 Division 3 (S); 1958–60 Division 3; 1960–66 Division 2; 1966–74 Division 1; 1974–78 Division 2; 1978–92 Division 1; 1992– FA Premier League.

***Honours:*** *Football League:* Division 1 – Runners-up 1983–84; Division 2 – Runners-up 1965–66, 1977–78; Division 3 (S) – Champions 1921–22; Runners-up 1920–21; Division 3 – Champions 1959–60. *FA Cup:* Winners 1976; Runners-up 1900, 1902. *Football League Cup:* Runners-up 1979. *Zenith Data Systems Cup:* Runners-up 1992. **European Competitions:** *European Fairs Cup:* 1969–70. *UEFA Cup:* 1971–72, 1981–82, 1982–83, 1984–85. *European Cup-Winners' Cup:* 1976–77.

***Colours:*** Red and white striped shirts, black shorts, red and white hooped stockings. **Change colours:** Blue and yellow striped shirts, blue shorts, blue and yellow hooped stockings.

## SOUTHAMPTON 1994–95 LEAGUE RECORD

| *Match No.* | *Date* | *Venue* | *Opponents* | *Result* | | *H/T Score* | *Lg. Pos.* | *Goalscorers* | *Atten-dance* |
|---|---|---|---|---|---|---|---|---|---|
| 1 | Aug 20 | H | Blackburn R | D | 1-1 | 1-0 | — | Banger | 14,209 |
| 2 | 24 | A | Aston Villa | D | 1-1 | 0-1 | — | Le Tissier | 24,179 |
| 3 | 27 | A | Newcastle U | L | 1-5 | 0-3 | 17 | Banger | 34,182 |
| 4 | 31 | H | Liverpool | L | 0-2 | 0-1 | — | | 15,190 |
| 5 | Sept 12 | A | Tottenham H | W | 2-1 | 0-1 | — | Le Tissier 2 (1 pen) | 22,387 |
| 6 | 17 | H | Nottingham F | D | 1-1 | 0-1 | 14 | Le Tissier (pen) | 14,185 |
| 7 | 24 | A | Coventry C | W | 3-1 | 1-1 | 13 | Dowie 2, Ekelund | 11,798 |
| 8 | Oct 1 | H | Ipswich T | W | 3-1 | 0-0 | 8 | Maddison, Ekelund, Dowie | 13,266 |
| 9 | 8 | H | Everton | W | 2-0 | 1-0 | 7 | Ekelund, Le Tissier | 15,163 |
| 10 | 15 | A | Leicester C | L | 3-4 | 0-2 | 10 | Dowie 2, Le Tissier | 20,020 |
| 11 | 22 | A | West Ham U | L | 0-2 | 0-0 | 11 | | 18,853 |
| 12 | 29 | H | Leeds U | L | 1-3 | 1-0 | 12 | Maddison | 15,202 |
| 13 | Nov 2 | H | Norwich C | D | 1-1 | 0-0 | — | Le Tissier (pen) | 12,876 |
| 14 | 5 | A | Manchester C | D | 3-3 | 1-0 | 12 | Hall, Ekelund 2 | 21,589 |
| 15 | 19 | H | Arsenal | W | 1-0 | 0-0 | 10 | Magilton | 15,201 |
| 16 | 26 | A | Crystal Palace | D | 0-0 | 0-0 | 11 | | 14,186 |
| 17 | Dec 3 | H | Chelsea | L | 0-1 | 0-0 | 13 | | 14,404 |
| 18 | 10 | A | Blackburn R | L | 2-3 | 0-2 | 14 | Le Tissier 2 | 23,372 |
| 19 | 19 | H | Aston Villa | W | 2-1 | 1-0 | — | Hall, Le Tissier | 13,874 |
| 20 | 26 | H | Wimbledon | L | 2-3 | 2-2 | 14 | Dodd, Le Tissier | 14,603 |
| 21 | 28 | A | QPR | D | 2-2 | 1-1 | 14 | Dodd, Hughes | 16,078 |
| 22 | 31 | H | Manchester U | D | 2-2 | 1-0 | 15 | Magilton, Hughes | 15,204 |
| 23 | Jan 2 | A | Sheffield W | D | 1-1 | 0-1 | 15 | Le Tissier (pen) | 28,424 |
| 24 | 14 | A | Leeds U | D | 0-0 | 0-0 | 14 | | 28,869 |
| 25 | 24 | A | Arsenal | D | 1-1 | 0-1 | — | Magilton | 27,213 |
| 26 | Feb 4 | H | Manchester C | D | 2-2 | 1-1 | 15 | Coton (og), Le Tissier | 14,902 |
| 27 | 11 | A | Norwich C | D | 2-2 | 2-1 | 15 | Hall, Magilton | 18,361 |
| 28 | 25 | A | Ipswich T | L | 1-2 | 1-0 | 18 | Maddison | 15,788 |
| 29 | Mar 4 | H | Coventry C | D | 0-0 | 0-0 | 18 | | 14,505 |
| 30 | 15 | H | West Ham U | D | 1-1 | 0-1 | — | Shipperley | 15,178 |
| 31 | 18 | A | Nottingham F | L | 0-3 | 0-1 | 20 | | 24,146 |
| 32 | 22 | H | Newcastle U | W | 3-1 | 0-1 | — | Heaney, Watson, Shipperley | 14,666 |
| 33 | Apr 2 | H | Tottenham H | W | 4-3 | 2-2 | 17 | Heaney, Le Tissier 2, Magilton | 15,105 |
| 34 | 5 | A | Liverpool | L | 1-3 | 1-1 | — | Hall | 29,881 |
| 35 | 12 | A | Chelsea | W | 2-0 | 2-0 | — | Shipperley, Le Tissier | 16,739 |
| 36 | 15 | H | QPR | W | 2-1 | 0-0 | 13 | Shipperley, Watson | 15,210 |
| 37 | 17 | A | Wimbledon | W | 2-0 | 2-0 | 11 | Le Tissier, Magilton | 10,521 |
| 38 | 29 | H | Sheffield W | D | 0-0 | 0-0 | 11 | | 15,189 |
| 39 | May 3 | H | Crystal Palace | W | 3-1 | 2-1 | — | Wilmot (og), Watson, Le Tissier | 15,151 |
| 40 | 6 | A | Everton | D | 0-0 | 0-0 | 10 | | 36,851 |
| 41 | 10 | A | Manchester U | L | 1-2 | 1-1 | — | Charlton | 43,479 |
| 42 | 14 | H | Leicester C | D | 2-2 | 1-0 | 10 | Monkou, Le Tissier | 15,101 |

**Final League Position: 10**

### GOALSCORERS

*League (61):* Le Tissier 19 (4 pens), Magilton 6, Dowie 5, Ekelund 5, Hall 4, Shipperley 4, Maddison 3, Watson 3, Banger 2, Dodd 2, Heaney 2, Hughes 2, Charlton 1, Monkou 1, own goals 2.
*Coca-Cola Cup (5):* Le Tissier 5 (1 pen).
*FA Cup (12):* Le Tissier 5 (3 pens), Heaney 2, Shipperley 2, Hughes 1, Magilton 1, Monkou 1.

| Grobbelaar B.D. 30 | Kenna J.J. 28 | Benali F.V. 32 + 3 | Charlton S.T. 25 | Hall R.A. 36 + 1 | Widdrington T. 23 + 5 | Le Tissier M.P. 41 | Magilton J. 42 | Banger N.L. 4 | Maddison N.S. 35 | Allen P.K. 11 | Heaney N. 21 + 13 | Whiston P. — + 1 | Monkou K.J. 31 | Dowie I. 17 | Ekelund R. 15 + 2 | Dodd J.R. 24 + 2 | Beasant D. 12 + 1 | Hughes D.R. 2 + 10 | McDonald P. — + 2 | Maskell C.D. 2 + 4 | Tisdale P.R. — + 7 | Shipperley N.J. 19 | Watson G.W.G. 12 | Robinson M.R. — + 1 | Oakley M. — + 1 | Match No. |
|---|---|---|---|---|---|---|---|---|---|---|---|---|---|---|---|---|---|---|---|---|---|---|---|---|---|---|
| 1 | 2 | 3 | 4 | 5 | 6 | 7 | 8 | 9 | 10 | 11 | 12 | | | | | | | | | | | | | | | 1 |
| 1 | 2 | 3 | 4 | 5 | 6 | 7 | 8 | 9 | 10 | 11 | 12 | | | | | | | | | | | | | | | 2 |
| 1 | 2 | 3 | 4 | *5* | 6 | 7 | 8 | 9 | 10 | 11 | 12 | 14 | | | | | | | | | | | | | | 3 |
| 1 | 2 | 4 | 3 | 12 | | 7 | 8 | 9 | 10 | 11 | 6 | | 5 | | | | | | | | | | | | | 4 |
| 1 | 2 | 4 | 3 | 5 | | 7 | 8 | | 10 | 11 | 6 | | | 9 | | | | | | | | | | | | 5 |
| 1 | 2 | 4 | 3 | 5 | | 7 | 8 | | 10 | 11 | 6 | | | 9 | 12 | | | | | | | | | | | 6 |
| 1 | 2 | 4 | 3 | | | 7 | 6 | | 10 | 11 | | | 5 | 9 | 8 | | | | | | | | | | | 7 |
| 1 | | | 3 | 5 | | 7 | 4 | | 10 | 11 | 12 | | 6 | 9 | 8 | 2 | | | | | | | | | | 8 |
| *1* | 2 | 5 | 3 | | | 7 | 4 | | 10 | | 11 | | 6 | 9 | 8 | | 15 | | | | | | | | | 9 |
| | 2 | 5 | 3 | | | 7 | 4 | | 10 | 11 | *12* | | 6 | 9 | 8 | 14 | 1 | | | | | | | | | 10 |
| | 2 | 12 | 3 | 5 | | 7 | 4 | | *10* | 11 | | | 6 | 9 | 8 | | 1 | 14 | | | | | | | | 11 |
| 1 | 2 | 12 | 3 | 5 | | 7 | *4* | | 10 | 11 | 14 | | 6 | 9 | 8 | | | | | | | | | | | 12 |
| 1 | 2 | 3 | | 5 | | 7 | 4 | | 10 | | 11 | | 6 | 9 | 8 | | | | 12 | | | | | | | 13 |
| 1 | 2 | 3 | | 5 | 11 | 7 | 4 | | 10 | | 12 | | *6* | 9 | 8 | 14 | | | | | | | | | | 14 |
| 1 | 2 | 3 | | 5 | 6 | 7 | 4 | | 10 | | 11 | | | 9 | 8 | | | | | | | | | | | 15 |
| 1 | 2 | 3 | | 5 | 6 | 7 | 4 | | 10 | | 11 | | | 9 | 8 | | | | | | | | | | | 16 |
| 1 | 2 | 3 | | 5 | 6 | 7 | 4 | | 10 | | 11 | | | 9 | 8 | | | | | | | | | | | 17 |
| 1 | 2 | 3 | 4 | 5 | 9 | 7 | 11 | | 10 | | | | 6 | | *8* | | | 12 | | 14 | | | | | | 18 |
| 1 | 2 | 3 | | 5 | 10 | 7 | 4 | | | | 11 | | 6 | | 8 | | | 12 | | 9 | | | | | | 19 |
| 1 | 2 | | | 5 | 10 | 7 | 4 | | | | 11 | | 6 | 9 | | 3 | | *8* | 14 | 12 | | | | | | 20 |
| 1 | 2 | | | 5 | 10 | 7 | 4 | | | | 3 | | 6 | 9 | *8* | 11 | | 14 | | 12 | | | | | | 21 |
| 1 | 2 | 3 | | | 6 | 7 | 4 | | | | 12 | | 5 | 9 | 8 | 11 | | 10 | | | | | | | | 22 |
| 1 | *2* | 3 | | 5 | 10 | 7 | 4 | | | | 12 | | 6 | 9 | | 11 | | | | 8 | 14 | | | | | 23 |
| 1 | 2 | 3 | | 5 | 4 | 7 | 8 | | 10 | | | | 6 | | | 11 | | 12 | | | | 9 | | | | 24 |
| 1 | 2 | 3 | | *5* | 14 | 7 | 4 | | 10 | | 11 | | 6 | | | 8 | | 12 | | | | 9 | | | | 25 |
| 1 | 2 | 3 | 4 | 5 | | 7 | 8 | | 10 | | 6 | | | | | 11 | | | | | | 9 | | | | 26 |
| 1 | 2 | | | 5 | 4 | 7 | 8 | | 10 | | 11 | | 6 | | | 3 | | 12 | | | | 9 | | | | 27 |
| 1 | 2 | 5 | | | 4 | 7 | 8 | | 10 | | *11* | | 6 | | | 3 | | 12 | | | 14 | 9 | | | | 28 |
| 1 | 2 | 3 | | 5 | | 7 | 8 | | 10 | | 11 | | 6 | | | 4 | | | | 12 | | 9 | | | | 29 |
| | | 3 | | 5 | 4 | 7 | 8 | | *10* | | 11 | | 6 | | 12 | 2 | 1 | 14 | | | | 9 | | | | 30 |
| | | 3 | | 5 | *4* | 7 | 8 | | 10 | | 12 | | 6 | | | 2 | 1 | 14 | | | | 9 | 11 | | | 31 |
| 1 | | 3 | 4 | 5 | | 7 | 8 | | 10 | | 12 | | 6 | | | 2 | | | | | | 9 | 11 | | | 32 |
| 1 | | | 3 | 5 | 12 | 7 | 4 | | 10 | | 11 | | 6 | | | 2 | | | | | | 9 | 8 | | | 33 |
| 1 | | | 3 | 5 | 6 | 7 | 4 | | 10 | | 11 | | | | | 2 | | | | | 12 | 9 | 8 | | | 34 |
| | | | 3 | 5 | 11 | 7 | 4 | | 10 | | | | 6 | | | 2 | 1 | | | | 12 | 9 | 8 | | | 35 |
| | | 12 | 3 | 5 | 4 | 7 | 8 | | | | 11 | | 6 | | | 2 | 1 | | | | | 9 | 10 | | | 36 |
| | | 6 | 4 | 5 | 11 | 7 | 8 | | | | 3 | | | | | 2 | 1 | | | | 12 | 9 | 10 | | | 37 |
| | | 3 | *4* | 5 | | 7 | 8 | | 10 | | | | 6 | | | 2 | 1 | | | | 12 | 9 | 11 | 14 | | 38 |
| | | 3 | 4 | 5 | 12 | 7 | 8 | | 10 | | | | 6 | | | 2 | 1 | | | | 14 | *9* | 11 | | | 39 |
| | | 3 | 4 | 5 | 11 | | 8 | | 10 | | | | 6 | | | 2 | 1 | | | | | 9 | 7 | | 12 | 40 |
| | | 3 | 4 | 5 | 14 | 7 | 8 | | 10 | | 12 | | 6 | | | 2 | 1 | | | | | 9 | 11 | | | 41 |
| | | 3 | 4 | 5 | 14 | 7 | 8 | | 10 | | 12 | | 6 | | | 2 | 1 | | | | | *9* | 11 | | | 42 |

| **Coca-Cola Cup** | | |
|---|---|---|
| Second Round | Huddersfield T (a) | 1-0 |
| | (h) | 4-0 |
| Third Round | Sheffield W (a) | 0-1 |

| **FA Cup** | | |
|---|---|---|
| Third Round | Southend U (h) | 2-0 |
| Fourth Round | Luton T (a) | 1-1 |
| | (h) | 6-0 |
| Fifth Round | Tottenham H (a) | 1-1 |
| | (h) | 2-6 |

Bicycles Universal Bicycles Universal Bicycles Univer
CREVETTE

SOUTHEND UNITED 1994–95 *Back row (left to right):* Daniel Foot, Andy Sussex, Andy Edwards, Keith Dublin, Paul Sansome, John Cornwell, Simon Royce, Dominic Iorfa, Mark Hone, Graham Bressington, Phil Gridelet.
*Centre row:* Danny Greaves, Ijah Anderson, Gary Poole, Steve Tilson, Mick Bodley, Chris Powell, Declan Perkins, Gary Jones, Craig Davidson, Mark Hall, John Gowens.
*Front row:* Andy Ansah, Andy Thomson, Keith Jones, Theo Foley, Vic Jobson, Peter Taylor, Ricky Otto, Jon Hunt, Jae Martin.

# SOUTHEND UNITED

***Roots Hall Football Ground, Victoria Avenue, Southend-on-Sea SS2 6NQ.*** Telephone: (01702) 340707. Fax: (01702) 330164. Commercial Dept: (01702) 437154/6. Soccerline: 0839 664444. Ticket Office: (01702) 435602. Infoline: 0839 664443.

***Ground capacity:*** 10,350.

***Record attendance:*** 31,090 v Liverpool FA Cup 3rd rd, 10 January 1979.

***Record receipts:*** £83,999 v West Ham U, Division 1, 7 April 1993.

***Pitch measurements:*** 110yd × 74yd.

***President:*** N. J. Woodcock.

***Chairman and Managing Director:*** V. T. Jobson. ***Vice-Chairman and Chief Executive:*** J. W. Adams.

***Secretary:*** J. W. Adams.

***Directors:*** J. A. Bridge, B. R. Gunner, W. R. Kelleway, C. Wooldridge. ***Associate Directors:*** A. W. Jobson, R. J. Osborne, W. E. Parsons.

***Manager:*** Ronnie Whelan. ***Assistant Manager:*** Theo Foley. ***Youth Team Coach:*** Danny Greaves.

***Physio:*** John Cowens. ***Commercial Manager:*** C. Wooldridge. ***Stadium Manager:*** David Jobson.

***Club Nickname:*** 'The Blues or The Shrimpers'.

***Year Formed:*** 1906. ***Turned Professional:*** 1906. ***Ltd Co.:*** 1919.

***Previous Grounds:*** 1906, Roots Hall, Prittlewell; 1920, Kursaal; 1934, Southend Stadium; 1955, Roots Hall Football Ground.

***Foundation:*** The leading club in Southend around the turn of the century was Southend Athletic, but they were an amateur concern. Southend United was a more ambitious professional club when they were founded in 1906, employing Bob Jack as secretary-manager and immediately joining the Second Division of the Southern League.

***First Football League game:*** 28 August, 1920, Division 3, v Brighton & HA (a) W 2-0 – Capper; Reid, Newton; Wileman, Henderson, Martin; Nicholls, Nuttall, Fairclough (2), Myers, Dorsett.

***Record League Victory:*** 9–2 v Newport Co, Division 3 (S), 5 September 1936 – McKenzie; Nelson, Everest (1); Deacon, Turner, Carr; Bolan, Lane (1), Goddard (4), Dickinson (2), Oswald (1).

***Record Cup Victory:*** 10–1 v Golders Green, FA Cup, 1st rd, 24 November 1934 – Moore; Morfitt, Kelly; Mackay, Joe Wilson, Carr (1); Lane (1), Johnson (5), Cheesmuir (2), Deacon (1), Oswald. 10–1 v Brentwood, FA Cup, 2nd rd, 7 December 1968 – Roberts; Bentley, Birks; McMillan (1) Beesley, Kurila; Clayton, Chisnall, Moore (4), Best (5), Hamilton. 10–1 v Aldershot, Leyland Daf Cup, Pr rd, 6 November 1990 – Sansome; Austin, Powell, Cornwell, Prior (1), Tilson (3), Cawley, Butler, Ansah (1), Benjamin (1), Angell (4).

***Record Defeat:*** 1–9 v Brighton & HA, Division 3, 27 November 1965.

***Most League Points (2 for a win):*** 67, Division 4, 1980–81.

***Most League Points (3 for a win):*** 85, Division 3, 1990–91.

***Most League Goals:*** 92, Division 3 (S), 1950–51.

***Highest League Scorer in Season:*** Jim Shankly, 31, 1928–29 and Sammy McCrory, 1957–58, both in Division 3 (S).

***Most League Goals in Total Aggregate:*** Roy Hollis, 122, 1953–60.

***Most Capped Player:*** George Mackenzie, 9, Eire.

***Most League Appearances:*** Sandy Anderson, 451, 1950–63.

***Record Transfer Fee Received:*** £2,000,000 from Nottingham F for Stan Collymore, June 1993.

***Record Transfer Fee Paid:*** £350,000 to Plymouth Arg for Gary Poole, June 1993.

***Football League Record:*** 1920 Original Member of Division 3; 1921–58 Division 3 (S); 1958–66 Division 3; 1966–72 Division 4; 1972–76 Division 3; 1976–78 Division 4; 1978–80 Division 3; 1980–81 Division 4; 1981–84 Division 3; 1984–87 Division 4; 1987–89 Division 3; 1989–90 Division 4; 1990–91 Division 3; 1991–92 Division 2; 1992– Division 1.

***Honours:*** *Football League:* Best season: 15th, Division 1, 1993–94. Division 3 – Runners-up 1990–91; Division 4 – Champions 1980–81; Runners-up 1971–72, 1977–78. *FA Cup:* best season: old 3rd rd, 1921, 5th rd, 1926, 1952, 1976, 1993. *Football League Cup:* never past 3rd rd.

***Colours:*** All royal blue. **Change colours:** All red.

## SOUTHEND UNITED 1994–95 LEAGUE RECORD

| *Match No.* | *Date* | *Venue* | *Opponents* | *Result* | | *H/T Score* | *Lg. Pos.* | *Goalscorers* | *Attendance* |
|---|---|---|---|---|---|---|---|---|---|
| 1 | Aug 13 | A | Millwall | L | 1-3 | 0-1 | — | Iorfa | 8283 |
| 2 | 20 | H | Middlesbrough | L | 0-2 | 0-1 | 24 | | 5722 |
| 3 | 27 | A | Luton T | D | 2-2 | 0-1 | 20 | Dublin, Otto | 5918 |
| 4 | 30 | H | Portsmouth | L | 1-2 | 1-1 | — | Thomson | 4333 |
| 5 | Sept 3 | H | Oldham Ath | W | 1-0 | 0-0 | 20 | Otto | 4435 |
| 6 | 10 | A | Stoke C | L | 1-4 | 0-2 | 23 | Butler (og) | 11,808 |
| 7 | 13 | A | Wolverhampton W | L | 0-5 | 0-3 | — | | 23,608 |
| 8 | 17 | H | Bristol C | W | 2-1 | 1-0 | 22 | Thomson, Whelan | 3663 |
| 9 | 24 | H | Bolton W | W | 2-1 | 0-1 | 17 | Otto, Thomson | 4507 |
| 10 | Oct 1 | A | Sunderland | W | 1-0 | 1-0 | 13 | Thomson | 15,520 |
| 11 | 8 | A | Barnsley | D | 0-0 | 0-0 | 16 | | 3659 |
| 12 | 16 | H | Derby Co | W | 1-0 | 0-0 | 8 | Regis | 4218 |
| 13 | 22 | A | Swindon T | D | 2-2 | 2-1 | 10 | Thomson, Otto | 9909 |
| 14 | 29 | H | Grimsby T | D | 0-0 | 0-0 | 12 | | 5086 |
| 15 | Nov 1 | H | Notts Co | W | 1-0 | 1-0 | — | Thomson | 4302 |
| 16 | 5 | A | Port Vale | L | 0-5 | 0-2 | 9 | | 7141 |
| 17 | 12 | A | Watford | L | 0-1 | 0-0 | 12 | | 8551 |
| 18 | 19 | H | Reading | W | 4-1 | 1-1 | 10 | Bressington (pen), Jones G 2, Thomson | 5511 |
| 19 | 26 | A | Sheffield U | L | 0-2 | 0-1 | 12 | | 13,405 |
| 20 | Dec 3 | H | Swindon T | W | 2-0 | 1-0 | 11 | Willis, Edwards | 5803 |
| 21 | 10 | A | Middlesbrough | W | 2-1 | 1-0 | 9 | Hails, Gridelet | 16,843 |
| 22 | 17 | H | Millwall | L | 0-1 | 0-1 | 11 | | 5833 |
| 23 | 26 | A | Charlton Ath | L | 1-3 | 1-0 | 15 | Bressington (pen) | 9525 |
| 24 | 27 | H | WBA | W | 2-1 | 1-1 | 12 | Gridelet 2 | 6856 |
| 25 | 31 | A | Burnley | L | 1-5 | 0-2 | 14 | Willis | 10,561 |
| 26 | Jan 2 | H | Tranmere R | D | 0-0 | 0-0 | 13 | | 5195 |
| 27 | 14 | A | Grimsby T | L | 1-4 | 1-1 | 15 | Chapman | 3915 |
| 28 | 28 | H | Port Vale | L | 1-2 | 1-1 | 14 | Thomson | 3619 |
| 29 | Feb 4 | H | Watford | L | 0-4 | 0-3 | 15 | | 4914 |
| 30 | 11 | A | Notts Co | D | 2-2 | 1-1 | 15 | Edwards, Willis | 6768 |
| 31 | 18 | H | Sheffield U | L | 1-3 | 1-1 | 16 | Willis | 4700 |
| 32 | 21 | A | Reading | L | 0-2 | 0-0 | — | | 7895 |
| 33 | 25 | H | Sunderland | L | 0-1 | 0-1 | 20 | | 4686 |
| 34 | Mar 4 | A | Bolton W | L | 0-3 | 0-1 | 20 | | 10,766 |
| 35 | 7 | A | Oldham Ath | W | 2-0 | 1-0 | — | Jones G, Thomson | 7168 |
| 36 | 11 | H | Luton T | W | 3-0 | 1-0 | 16 | Jones G, Thomson, Dublin | 4558 |
| 37 | 18 | A | Portsmouth | D | 1-1 | 1-1 | 18 | Jones G | 6667 |
| 38 | 21 | H | Stoke C | W | 4-2 | 2-0 | — | Jones G, Tilson, Edwards, Sussex (pen) | 4240 |
| 39 | 25 | A | Bristol C | D | 0-0 | 0-0 | 16 | | 6159 |
| 40 | Apr 1 | H | Wolverhampton W | L | 0-1 | 0-0 | 16 | | 8522 |
| 41 | 8 | H | Burnley | W | 3-1 | 2-0 | 15 | Jones G, Hails, Battersby | 5027 |
| 42 | 15 | A | WBA | L | 0-2 | 0-1 | 18 | | 14,393 |
| 43 | 18 | H | Charlton Ath | W | 2-1 | 0-0 | — | Jones G, Tilson | 6397 |
| 44 | 21 | A | Tranmere R | W | 2-0 | 2-0 | — | McGreal (og), Jones G | 9971 |
| 45 | 29 | A | Derby Co | W | 2-1 | 2-0 | 14 | Gridelet, Jones G | 12,528 |
| 46 | May 7 | H | Barnsley | W | 3-1 | 1-0 | 13 | Gridelet, Thomson, Jones G | 6425 |

**Final League Position: 13**

### GOALSCORERS

*League (54):* Jones G 11, Thomson 11, Gridelet 5, Otto 4, Willis 4, Edwards 3, Bressington 2 (2 pens), Dublin 2, Hails 2, Tilson 2, Battersby 1, Chapman 1, Iorfa 1, Regis 1, Sussex 1 (pen), Whelan 1, own goals 2.
*Coca-Cola Cup (0).*
*FA Cup (0).*

| Sansome P.E. 33 | Poole G.J. 5 + 1 | Powell C.G.R. 44 | Jones K.A. 7 | Edwards A.D. 42 + 2 | Dublin K.B.L. 40 | Hunt J.R. 5 + 2 | Tilson S.B. 17 + 9 | Iorfa D. 4 + 4 | Otto R. 19 | Thomson A. 35 + 4 | Hone M. 39 + 1 | Royce S. 13 | Bressington G. 19 + 1 | Martin J.A. — + 4 | Sussex A.R. 14 + 1 | Forrester J. 3 + 2 | Whelan R.A. 33 | Gridelet P.R. 26 + 3 | Willis R.C. 21 | Regis D. 9 | Jones G. 19 + 6 | Hails J. 20 + 6 | Ansah A. 7 + 2 | Chapman L.R. 1 | Foot D.F. 2 + 1 | Westley S.L.M. 4 + 1 | Harkness S. 6 | Perkins D.O. 1 + 5 | Bodley M.J. 12 | Battersby T. 6 + 2 | Roche D. — + 4 | Match No. |
|---|---|---|---|---|---|---|---|---|---|---|---|---|---|---|---|---|---|---|---|---|---|---|---|---|---|---|---|---|---|---|---|---|
| 1 | 2 | 3 | 4 | 5 | 6 | 7 | 8 | 9 | 10 | 11 | 12 |  |  |  |  |  |  |  |  |  |  |  |  |  |  |  |  |  |  |  |  | 1 |
|  | 2 | 3 | 4 | 11 | 6 | 7 |  | 9 | 10 |  | 8 | 1 | 5 | 12 |  |  |  |  |  |  |  |  |  |  |  |  |  |  |  |  |  | 2 |
| 1 | 2 | 3 | 4 | 5 | 6 | 12 |  | *9* | 10 | 11 | 7 |  |  | 14 | 8 |  |  |  |  |  |  |  |  |  |  |  |  |  |  |  |  | 3 |
| 1 | 2 | 3 | 4 | 5 |  | 7 |  |  | 10 | 9 | 8 |  | 6 | 12 | 11 |  |  |  |  |  |  |  |  |  |  |  |  |  |  |  |  | 4 |
| 1 | 2 | 3 | 4 | 5 |  | 12 |  |  | 10 | 9 | 8 |  | 6 |  | 11 | 7 |  |  |  |  |  |  |  |  |  |  |  |  |  |  |  | 5 |
| 1 |  | 3 | 4 | 5 |  | 7 |  |  | 10 | 9 | 2 |  | 6 |  |  | 11 | 8 |  |  |  |  |  |  |  |  |  |  |  |  |  |  | 6 |
| 1 | 14 | 3 | 4 | 12 | 5 | 7 |  |  | 10 | 9 | 2 |  | 6 |  |  | *11* | 8 |  |  |  |  |  |  |  |  |  |  |  |  |  |  | 7 |
| 1 |  | 3 |  | 5 | 6 |  | 14 |  | 10 | 9 | 2 |  |  |  |  | 12 | 8 | *4* | 7 | 11 |  |  |  |  |  |  |  |  |  |  |  | 8 |
| 1 |  | 3 |  | 5 | 6 |  |  |  | 10 | 11 | 2 |  |  |  |  | 12 | 8 | 4 | 7 | 9 |  |  |  |  |  |  |  |  |  |  |  | 9 |
| 1 |  | 3 |  | 5 | 6 |  |  |  | 10 | 11 | 2 |  |  |  |  |  | 8 | 4 | 7 | 9 |  |  |  |  |  |  |  |  |  |  |  | 10 |
| 1 |  | 3 |  | 5 | 6 |  | 12 |  | 10 | 11 | 2 |  |  |  |  |  | 8 | 4 | 7 | 9 |  |  |  |  |  |  |  |  |  |  |  | 11 |
| 1 |  | 3 |  | 5 | 6 |  |  |  | 10 | 11 | 2 |  |  |  |  |  | 8 | 4 | 7 | 9 |  |  |  |  |  |  |  |  |  |  |  | 12 |
| 1 |  | 3 |  | 5 | 6 |  | 12 |  | 10 | 11 | 2 |  | 4 |  |  |  | 8 |  | 7 |  | 9 |  |  |  |  |  |  |  |  |  |  | 13 |
| 1 |  | 3 |  | 5 | 6 |  | 12 |  | 10 | 11 | 2 |  | 14 |  |  |  | 8 | *4* | 7 | 9 |  |  |  |  |  |  |  |  |  |  |  | 14 |
| 1 |  | 3 |  | 5 | 6 |  | 12 |  | 10 | 11 | 2 |  | 7 |  |  |  | 8 | 4 |  | 9 |  |  |  |  |  |  |  |  |  |  |  | 15 |
| 1 |  | 3 |  | 5 | 6 |  | 12 |  | 10 | 11 | 2 |  |  |  |  |  | 8 | 4 | 7 | *9* | 14 |  |  |  |  |  |  |  |  |  |  | 16 |
| 1 |  | 3 |  | 5 | 6 |  |  |  | 10 | 11 | 2 |  | 8 |  |  |  |  | 4 | 7 | 9 | 12 |  |  |  |  |  |  |  |  |  |  | 17 |
| 1 |  | 3 |  | 5 | 6 |  | 12 |  | 10 | 11 | 2 |  | 8 |  |  |  |  | 4 | 7 |  | 9 |  |  |  |  |  |  |  |  |  |  | 18 |
| 1 |  | 3 |  | 5 | 6 |  | 12 |  | 10 |  | 2 |  | 8 |  |  |  | 7 | 4 | 9 |  | 11 |  |  |  |  |  |  |  |  |  |  | 19 |
| 1 |  | 3 |  | 5 | 6 |  | 10 |  |  | 11 | 2 |  |  |  |  |  | 8 | 4 | 7 |  | 9 | 12 |  |  |  |  |  |  |  |  |  | 20 |
| 1 |  | 3 |  | 5 | 6 |  |  |  |  | 11 | 2 |  | 7 |  |  |  | 8 | 4 |  |  | 9 | 10 |  |  |  |  |  |  |  |  |  | 21 |
| 1 |  | 3 |  | 5 | 6 |  | 12 | 14 |  | 11 | 2 |  | 7 |  |  |  | 8 | 4 |  |  | *9* | 10 |  |  |  |  |  |  |  |  |  | 22 |
| 1 |  | 3 |  | 5 | 6 |  |  | 14 |  | 12 | 2 |  | 7 |  |  |  | 8 | 4 | 9 |  |  | *11* | 10 |  |  |  |  |  |  |  |  | 23 |
| 1 |  | 3 |  | 5 | 6 |  |  |  |  | 11 | 2 |  |  |  |  |  | 8 | 4 | 9 |  |  | 7 | 10 |  |  |  |  |  |  |  |  | 24 |
| 1 |  | 3 |  | 5 |  |  |  |  |  | 11 | 2 |  | 6 |  | 12 |  | 8 | 4 | 9 |  |  | 7 | 10 |  |  |  |  |  |  |  |  | 25 |
| 1 |  | 3 |  |  | 6 |  | 11 |  |  | 9 | 2 |  | 5 |  |  |  | 8 | 4 | 10 |  | 12 | 7 |  |  |  |  |  |  |  |  |  | 26 |
| 1 |  | 3 |  | 5 | 6 |  |  |  |  | 11 | 2 |  |  |  |  |  | *8* |  | 10 |  | 12 | 4 | 7 | 9 | 14 |  |  |  |  |  |  | 27 |
| 1 |  | 3 |  | 5 | 6 |  | 8 | 12 |  | 9 | 2 |  | 4 |  |  |  |  |  | 7 |  | 10 | *11* | 14 |  |  |  |  |  |  |  |  | 28 |
| 1 |  | 3 |  | 5 | 6 |  |  | *10* |  | 9 | 2 |  |  |  |  |  |  |  | 7 |  |  | 11 | 12 |  |  | 4 | 8 | 14 |  |  |  | 29 |
| 1 |  |  |  | 5 | 6 |  |  |  |  | *9* | 2 |  | 3 |  |  |  |  | 4 | 7 |  |  | 11 | 10 |  |  | 14 | 8 | 12 |  |  |  | 30 |
| 1 |  | 3 |  | 5 | 6 |  |  | 12 |  | 9 | 2 |  | *11* |  |  |  |  | 4 | 7 |  |  | 14 | 10 |  |  |  | 8 |  |  |  |  | 31 |
| 1 |  |  |  | 12 | 6 |  |  |  |  | *9* | 2 |  | 7 |  |  |  |  | 4 |  |  |  | 11 | 10 |  | 3 | 5 | 8 | 14 |  |  |  | 32 |
| 1 |  | 3 |  | 6 |  |  |  |  |  | *9* | 2 |  |  | 12 | 8 |  |  |  |  |  | 14 | 7 |  |  | 4 | 5 | 10 | 11 |  |  |  | 33 |
| 1 |  | 3 |  | 6 |  |  | 8 |  |  | 9 | 2 |  |  |  | 10 |  | 4 |  |  |  | 12 | 7 |  |  |  | 5 | 11 |  |  |  |  | 34 |
|  |  | 3 |  | 6 | 11 |  | 10 |  |  | 9 | 2 | 1 |  |  | 8 |  | 4 |  |  |  | 7 |  |  |  |  |  |  |  | 5 |  |  | 35 |
|  |  | 3 |  | 6 | 11 |  | *10* |  |  | 9 | 2 | 1 |  |  | 8 |  | 4 |  |  |  | 7 | 12 |  |  |  |  |  | 14 | 5 |  |  | 36 |
|  |  | 3 |  | 6 | 11 |  | 10 |  |  | 9 | 2 | 1 |  |  | 8 |  | 4 |  |  |  | 7 | 12 |  |  |  |  |  |  | 5 |  |  | 37 |
|  |  | 3 |  | 6 | 11 |  | 10 |  |  |  | 2 | 1 |  |  | 8 |  | 4 | 12 |  |  | 9 | 7 |  |  |  |  |  |  | 5 |  |  | 38 |
|  |  | 3 |  | 6 | 11 |  | 10 |  |  |  | 2 | 1 |  |  | 8 |  | 4 |  |  |  | 7 | 9 |  |  |  |  |  |  | 5 | 12 |  | 39 |
|  |  | 3 |  | 6 | 11 |  | 10 |  |  |  | *2* | 1 |  |  | 8 |  | 4 | 12 |  |  | 7 | 9 |  |  |  |  |  |  | 5 | 14 |  | 40 |
|  |  | 3 |  |  | 6 |  | 10 |  |  |  |  | 1 |  |  | *8* |  | 4 | 2 |  |  | 7 | 9 |  |  |  |  |  | 12 | 5 | 11 | 14 | 41 |
|  |  | 3 |  | 6 | 2 |  | 10 |  |  | 12 |  | 1 |  |  | *8* |  | 4 | 14 |  |  | 7 | 9 |  |  |  |  |  |  | 5 | 11 |  | 42 |
|  |  | 3 |  | 6 | 2 |  | 10 |  |  | 9 |  | 1 |  |  |  |  | 4 | 8 |  |  | 7 | 12 |  |  |  |  |  |  | 5 | 11 |  | 43 |
|  |  | 3 |  | 6 | 2 |  | 10 |  |  |  |  | 1 |  |  | 9 |  | 4 | 8 |  |  | 7 | 12 |  |  |  |  |  |  | 5 | *11* | 14 | 44 |
|  |  | 3 |  | 6 | 2 |  | 10 |  |  | 12 |  | 1 |  |  |  |  | 4 | 8 |  |  | 7 | 9 |  |  |  |  |  |  | 5 | *11* | 14 | 45 |
|  |  | 3 |  | 5 | 2 |  | 10 |  |  | 12 |  | 1 |  |  |  |  | 4 | *8* |  |  | 7 | 9 |  |  |  |  |  |  | 6 | 11 | 14 | 46 |

| | | | |
|---|---|---|---|
| **Coca-Cola Cup**<br>First Round | Watford (h)<br>(a) | 0-0<br>0-1 | |
| **FA Cup**<br>Third Round | Southampton (a) | 0-2 | |

STOCKPORT COUNTY 1994–95 *Back row (left to right):* Alun Armstrong, Tony Dinning, Jeff Eckhardt, Michael Flynn, Michael Olliver, Kevin Slinn, Dean Emerson. *Centre row:* Dave Philpotts, Dean Connelly, Sean Connelly, Neil Edwards, Ian Ironside, John Keeley, Chris Beaumont, David Miller, John Sainty (Assistant Manager). *Front row:* Dave Jones, Deiniol Graham, Kevin Francis, David Frain, Danny Bergara (Manager), Peter Ward, Martyn Chalk, Lee Todd, Rodger Wylde (Physio).

# STOCKPORT COUNTY

***Edgeley Park, Hardcastle Road, Stockport, Cheshire SK3 9DD.*** Telephone: (0161) 480 8888. Fax: (0161) 480 0230. Club Shop: (0161) 480 8117. Clubcall: 0891 121638.

***Ground capacity:*** 12,500 (approx).

***Record attendance:*** 27,833 v Liverpool, FA Cup 5th rd, 11 February 1950.

***Record receipts:*** £66,807 v Bristol C, FA Cup 4th rd, 9 February 1994.

***Pitch measurements:*** 111yd × 72yd.

***Hon. Vice-Presidents:*** Mike Yarwood OBE, Freddie Pye, Andrew Barlow.

***Chairman:*** Brendan Elwood. ***Vice-Chairman:*** Grahame White.

***Directors:*** Mike Baker, Michael Rains, Brian Taylor, David Jolley.

***Secretary:*** Gary Glendenning BAACA.

***Manager:*** Dave Jones. ***Assistant Manager:*** John Sainty.

***Physio:*** Rodger Wylde.

***Assistant Secretary:*** Andrea Welborn. ***Commercial Manager:*** John Rutter.
***Marketing Manager and Programme Editor:*** Steve Bellis.

***Year Formed:*** 1883. ***Turned Professional:*** 1891. ***Ltd Co.:*** 1908.

***Club Nicknames:*** 'County' or 'Hatters'.

***Previous Names:*** Heaton Norris Rovers, 1883–88; Heaton Norris, 1888–90.

***Previous Grounds:*** 1883 Heaton Norris Recreation Ground; 1884 Heaton Norris Wanderers Cricket Ground; 1885 Chorlton's Farm, Chorlton's Lane; 1886 Heaton Norris Cricket Ground; 1887 Wilkes' Field, Belmont Street; 1889 Nursery Inn, Green Lane; 1902 Edgeley Park.

***Foundation:*** Formed at a meeting held at Wellington Road South by members of Wycliffe Congregational Chapel in 1883, they called themselves Heaton Norris Rovers until changing to Stockport County in 1890, a year before joining the Football Combination.

***First Football League game:*** 1 September, 1900, Division 2, v Leicester Fosse (a) D 2-2 – Moores; Earp, Wainwright; Pickford, Limond, Harvey; Stansfield, Smith (1), Patterson, Foster, Betteley (1).

***Record League Victory:*** 13–0 v Halifax T, Division 3 (N), 6 January 1934 – McGann; Vincent (1p), Jenkinson; Robinson, Stevens, Len Jones; Foulkes (1), Hill (3), Lythgoe (2), Stevenson (2), Downes (4).

***Record Cup Victory:*** 6–2 v West Auckland T (away), FA Cup, 1st rd, 14 November 1959 – Lea; Betts (1), Webb; Murray, Hodder, Porteous; Wilson (1), Holland, Guy (2), Ritchie (1), Davock (1).

***Record Defeat:*** 1–8 v Chesterfield, Division 2, 19 April 1902.

***Most League Points (2 for a win):*** 64, Division 4, 1966–67.

***Most League Points (3 for a win):*** 85, Division 2, 1993–94.

***Most League Goals:*** 115, Division 3 (N), 1933–34.

***Highest League Scorer in Season:*** Alf Lythgoe, 46, Division 3 (N), 1933–34.

***Most League Goals in Total Aggregate:*** Jack Connor, 132, 1951–56.

***Most Capped Player:*** Harry Hardy, 1, England.

***Most League Appearances:*** Andy Thorpe, 489, 1978–86, 1988–92.

***Record Transfer Fee Received:*** £250,000 from WBA for Paul A. Williams, March 1991.

***Record Transfer Fee Paid:*** £125,000 to Preston NE for Mike Flynn, March 1993.

***Football League Record:*** 1900 Elected to Division 2; 1904 Failed re-election; 1905–21 Division 2; 1921–22 Division 3 (N); 1922–26 Division 2; 1926–37 Division 3 (N); 1937–38 Division 2; 1938–58 Division 3 (N); 1958–59 Division 3; 1959–67 Division 4; 1967–70 Division 3; 1970–91 Division 4; 1991–92 Division 3; 1992– Division 2.

***Honours:*** *Football League:* Division 2 best season: 10th, 1905–06; Division 3 (N) – Champions 1921–22, 1936–37; Runners-up 1928–29, 1929-30; Division 4 – Champions 1966–67; Runners-up 1990–91. *FA Cup:* best season: 5th rd, 1935, 1950. *Football League Cup:* best season: 4th rd, 1973. *Autoglass Trophy:* Runners-up 1992, 1993.

***Colours:*** White shirts with double royal pinstripe, white shorts with double royal pinstripe, white stockings. **Change colours:** Red and black striped shirts, black shorts, red and black stockings.

## STOCKPORT COUNTY 1994–95 LEAGUE RECORD

| Match No. | Date | Venue | Opponents | Result | | H/T Score | Lg. Pos. | Goalscorers | Attendance |
|---|---|---|---|---|---|---|---|---|---|
| 1 | Aug 13 | H | Cardiff C | W | 4-1 | 1-1 | — | Ward, Francis 2, Armstrong | 5139 |
| 2 | 20 | A | Cambridge U | W | 4-3 | 2-1 | 1 | Francis 2, Armstrong, Gannon | 3163 |
| 3 | 27 | H | Brentford | L | 0-1 | 0-1 | 6 | | 4399 |
| 4 | 30 | A | Crewe Alex | L | 1-2 | 0-0 | — | Armstrong | 5050 |
| 5 | Sept 3 | A | Bristol R | D | 2-2 | 1-2 | 11 | Sterling (og), Eckhardt | 4263 |
| 6 | 10 | H | Bournemouth | W | 1-0 | 0-0 | 9 | Francis | 4054 |
| 7 | 13 | H | Shrewsbury T | W | 2-1 | 0-0 | — | Flynn, Armstrong | 3473 |
| 8 | 17 | A | Huddersfield T | L | 1-2 | 1-1 | 9 | Chalk | 9526 |
| 9 | 24 | H | Wycombe W | W | 4-1 | 3-0 | 4 | Francis 2, Armstrong, Chalk | 4607 |
| 10 | Oct 1 | A | York C | W | 4-2 | 2-2 | 3 | Tutill (og), Slinn, Francis, Ward | 3790 |
| 11 | 8 | H | Rotherham U | W | 1-0 | 0-0 | 3 | Francis | 4991 |
| 12 | 15 | A | Peterborough U | W | 1-0 | 0-0 | 3 | Armstrong | 5369 |
| 13 | 22 | H | Plymouth Arg | L | 2-4 | 1-2 | 4 | Chalk, Francis | 5652 |
| 14 | 29 | A | Leyton Orient | W | 1-0 | 0-0 | 2 | Francis | 3267 |
| 15 | Nov 2 | A | Chester C | L | 0-1 | 0-0 | — | | 2400 |
| 16 | 5 | H | Oxford U | L | 0-2 | 0-1 | 7 | | 5132 |
| 17 | 19 | A | Swansea C | L | 0-2 | 0-0 | 7 | | 3019 |
| 18 | 26 | H | Birmingham C | L | 0-1 | 0-0 | 10 | | 5577 |
| 19 | Dec 10 | H | Cambridge U | W | 2-1 | 0-0 | 7 | Gannon 2 | 3903 |
| 20 | 17 | A | Cardiff C | D | 1-1 | 0-0 | 11 | Gannon | 3448 |
| 21 | 26 | H | Wrexham | D | 1-1 | 1-0 | 10 | Todd | 5636 |
| 22 | 27 | A | Blackpool | W | 2-1 | 1-0 | 9 | Wallace, Gannon | 5745 |
| 23 | 31 | H | Bradford C | L | 1-2 | 0-1 | 10 | Francis | 4613 |
| 24 | Jan 2 | A | Brighton & HA | L | 0-2 | 0-0 | 11 | | 8842 |
| 25 | 14 | H | Hull C | W | 4-0 | 1-0 | 10 | Beaumont, Helliwell 2, Armstrong | 4516 |
| 26 | 28 | H | Leyton Orient | W | 2-1 | 1-0 | 10 | Ware, Armstrong | 4250 |
| 27 | Feb 4 | A | Birmingham C | L | 0-1 | 0-0 | 10 | | 17,160 |
| 28 | 11 | H | Chester C | D | 2-2 | 0-2 | 10 | Wallace, Beaumont | 4405 |
| 29 | 18 | A | Hull C | D | 0-0 | 0-0 | 11 | | 4576 |
| 30 | 21 | H | Swansea C | L | 0-1 | 0-1 | — | | 3088 |
| 31 | 25 | H | York C | L | 2-3 | 1-2 | 13 | Armstrong, Gannon | 3570 |
| 32 | 28 | A | Oxford U | L | 0-4 | 0-1 | — | | 4594 |
| 33 | Mar 4 | A | Wycombe W | D | 1-1 | 1-0 | 14 | Gannon | 5275 |
| 34 | 7 | H | Bristol R | W | 2-1 | 1-1 | — | Flynn, Armstrong | 3580 |
| 35 | 11 | A | Brentford | L | 0-1 | 0-1 | 13 | | 6513 |
| 36 | 18 | H | Crewe Alex | W | 3-1 | 1-0 | 13 | Chalk 2, Armstrong | 4946 |
| 37 | 21 | A | Bournemouth | L | 0-2 | 0-1 | — | | 2892 |
| 38 | 25 | H | Huddersfield T | L | 1-2 | 0-1 | 14 | Armstrong | 5383 |
| 39 | 28 | A | Plymouth Arg | W | 2-0 | 1-0 | — | Graham, Dinning | 4618 |
| 40 | Apr 1 | A | Shrewsbury T | D | 1-1 | 1-0 | 14 | Graham | 3655 |
| 41 | 8 | A | Bradford C | W | 2-1 | 0-1 | 13 | Armstrong, Ward | 3927 |
| 42 | 15 | H | Blackpool | W | 3-2 | 2-0 | 12 | Helliwell 2, Todd | 5021 |
| 43 | 17 | A | Wrexham | L | 0-1 | 0-0 | 12 | | 3041 |
| 44 | 22 | H | Brighton & HA | W | 2-0 | 1-0 | 11 | Chalk, Davenport | 3789 |
| 45 | 29 | H | Peterborough U | D | 1-1 | 1-0 | 11 | Armstrong | 4387 |
| 46 | May 6 | A | Rotherham U | L | 0-1 | 0-0 | 11 | | 3469 |

**Final League Position: 11**

### GOALSCORERS

*League (63):* Armstrong 14, Francis 12, Gannon 7, Chalk 6, Helliwell 4, Ward 3, Beaumont 2, Flynn 2, Graham 2, Todd 2, Wallace 2, Davenport 1, Dinning 1, Eckhardt 1, Slinn 1, Ware 1, own goals 2.
*Coca-Cola Cup (6):* Armstrong 1, Beaumont 1, Chalk 1, Emerson 1, Francis 1, Ward 1.
*FA Cup (0).*

| Keeley J.H. 10 | Connelly S.P. 37 + 2 | Todd L. 37 | Eckhardt J.E. 26 + 1 | Flynn M.A. 43 | Gannon J.P. 43 + 2 | Emerson D. 1 + 2 | Ward P. 27 + 1 | Francis K.D.M. 16 + 1 | Armstrong A. 40 + 5 | Chalk M.P.G. 24 + 9 | Miller D.B. — + 3 | Graham D.W. 5 + 6 | Frain D. 2 | Slinn K.P. 2 + 2 | Ironside I. 7 + 1 | Beaumont C.P. 33 + 5 | Wallace M. 24 + 1 | Dinning T. 38 + 2 | Ware P.D. 16 + 3 | Edwards N.R. 18 + 1 | Bound M.T. 14 | Helliwell I. 17 | Dickins M.J. 11 + 1 | Oliver M. 10 + 3 | Brown R.A. 1 | Davenport P. 3 + 3 | Marshall L.A. 1 | Williams M. — + 1 | Match No. |
|---|---|---|---|---|---|---|---|---|---|---|---|---|---|---|---|---|---|---|---|---|---|---|---|---|---|---|---|---|---|
| 1 | 2 | 3 | 4 | 5 | 6 | 7 | 8 | 9 | *10* | 11 | 12 | 14 |  |  |  |  |  |  |  |  |  |  |  |  |  |  |  |  | 1 |
| *1* | 2 | 3 | 4 | 5 | 6 |  | 8 | 9 | *10* | 11 | 12 |  | 7 | 14 | 15 |  |  |  |  |  |  |  |  |  |  |  |  |  | 2 |
| 1 | 5 |  | *4* |  | 6 |  | 8 | 9 | 10 | 11 |  | 12 | 7 |  |  | 2 | 3 | 14 |  |  |  |  |  |  |  |  |  |  | 3 |
| 1 | 2 |  | 4 |  | 6 |  | 8 | 9 | 10 | 11 |  | 7 |  |  |  |  | 3 | 5 |  |  |  |  |  |  |  |  |  |  | 4 |
| 1 | 2 |  | 4 |  | 6 | 14 | 8 | 9 | 10 | *11* | 12 | 7 |  |  |  |  | 3 | 5 |  |  |  |  |  |  |  |  |  |  | 5 |
| 1 | 2 | 3 | 4 | 5 | 7 |  | 8 | 9 | 10 | 11 |  |  |  |  |  |  |  | 6 |  |  |  |  |  |  |  |  |  |  | 6 |
| 1 | 2 | 3 | 4 | 5 | 7 |  | 8 | 9 | 10 | 11 |  |  |  |  |  |  |  | 6 |  |  |  |  |  |  |  |  |  |  | 7 |
| 1 | 2 | 3 | 4 | 5 | 7 | 12 | 8 | 9 | 10 | 11 |  |  |  |  |  |  |  | 6 |  |  |  |  |  |  |  |  |  |  | 8 |
| 1 | 2 | 3 | 4 | 5 | 7 |  | 8 | 9 | 10 | 11 |  |  |  |  |  |  |  | 6 | 12 |  |  |  |  |  |  |  |  |  | 9 |
| 1 | 2 | 3 | 4 | 5 | 7 |  | 8 | *9* | 10 |  |  |  |  | 11 |  | 12 |  | 6 | 14 |  |  |  |  |  |  |  |  |  | 10 |
|  | 2 | 3 | 4 | 5 | 7 |  | 8 | 9 | 10 | 11 |  |  |  |  | 1 | 12 |  | 6 |  |  |  |  |  |  |  |  |  |  | 11 |
|  |  | 3 | 4 | 5 | 7 |  | 8 | 9 | 10 |  |  |  |  |  | 1 | 11 |  | 6 | 2 |  |  |  |  |  |  |  |  |  | 12 |
|  | 2 | *3* | 4 | 5 | 7 |  | 8 | 9 | 10 | 11 |  |  |  |  | *1* | 12 |  | 6 | 14 | 15 |  |  |  |  |  |  |  |  | 13 |
|  | 2 |  | 4 | 5 | 7 |  | 8 | 9 | 10 |  |  |  |  |  | 1 | 11 | 3 |  |  |  | 6 |  |  |  |  |  |  |  | 14 |
|  | 2 |  | 4 | 5 | 7 |  | *8* | 9 | 10 | 12 |  |  |  |  | 1 | 11 | 3 | 14 |  |  | 6 |  |  |  |  |  |  |  | 15 |
|  | 2 |  | 4 | 5 | 7 |  |  |  | 9 | 11 |  |  |  |  | 1 | 10 | 3 |  | 8 |  | 6 |  |  |  |  |  |  |  | 16 |
|  | 2 | 3 | 4 | 5 | 7 |  |  |  | 9 | 11 |  |  |  |  | 1 | 10 |  | 8 |  |  | 6 |  |  |  |  |  |  |  | 17 |
|  | 2 | 3 | 4 | 5 | 7 |  |  | 9 | 10 |  |  |  |  | 12 |  | 11 |  | 8 |  | 1 | 6 |  |  |  |  |  |  |  | 18 |
|  | 2 | 3 | 9 | 5 | 7 |  |  |  | 12 | 11 |  |  |  |  |  | 10 | 8 | 4 |  | 1 | 6 |  |  |  |  |  |  |  | 19 |
|  | 2 | 3 | 9 | 5 | 7 |  |  |  | 12 | 11 |  |  |  |  |  | 10 | 8 | 4 |  | 1 | 6 |  |  |  |  |  |  |  | 20 |
|  | 2 | 3 | 8 | 5 | 7 |  | 12 |  | *9* | 14 |  |  |  |  |  | 10 | 11 | 4 |  | 1 | 6 |  |  |  |  |  |  |  | 21 |
|  | 2 | 3 | 9 | 5 | 7 |  | 8 |  |  | 11 |  |  |  |  |  | 10 | 12 | 4 |  | 1 | 6 |  |  |  |  |  |  |  | 22 |
|  | *2* | 3 | 9 | 5 | 7 |  |  | 12 | 14 | 11 |  |  |  |  |  | 10 | 8 | 4 |  | 1 | 6 |  |  |  |  |  |  |  | 23 |
|  |  | 2 |  | 5 | 7 |  |  |  | 9 | 12 |  | 11 |  |  |  | 10 | 3 | 4 | 8 | 1 | 6 |  |  |  |  |  |  |  | 24 |
|  | 2 | 3 |  | 5 | 7 |  |  |  | 10 |  |  |  |  |  |  | 11 | 8 | 6 | 4 | 1 |  | 9 |  |  |  |  |  |  | 25 |
|  | 2 | 3 |  | 5 | 7 |  |  |  | 10 |  |  |  |  |  |  | 11 | 8 | 6 | 4 | 1 |  | 9 |  |  |  |  |  |  | 26 |
|  | 2 | 3 | 12 | 5 | *7* |  |  |  | 10 | 14 |  |  |  |  |  | 11 | 8 | 6 | 4 | 1 |  | 9 |  |  |  |  |  |  | 27 |
|  | 2 | 3 | 7 | 5 | 12 |  |  |  | *10* | 14 |  |  |  |  |  | 11 | 8 | 6 | 4 | 1 |  | 9 |  |  |  |  |  |  | 28 |
|  | 2 | 3 | 9 | 5 | 7 |  |  |  | 12 |  |  |  |  | 10 |  | 11 | 8 | 6 | 4 | 1 |  |  |  |  |  |  |  |  | 29 |
|  | 2 | 3 | 9 | 5 | 7 |  |  |  | 12 | 11 |  |  |  |  |  | 10 | 8 | 6 | 4 | 1 |  |  |  |  |  |  |  |  | 30 |
|  | 2 | 3 |  | 5 | 7 |  |  |  | 10 | 12 |  |  |  |  |  | 11 | 8 | 6 | 4 | *1* |  | 9 | 15 |  |  |  |  |  | 31 |
|  |  |  |  | 5 | 7 |  |  |  | 10 | 8 |  | 12 |  |  |  | 11 | 3 | 2 | 4 |  | 6 | 9 | 1 | 14 |  |  |  |  | 32 |
|  |  |  |  | 5 | 7 |  |  |  | 10 | 12 |  |  |  |  |  | 11 | 3 | 6 | 4 |  |  | 9 | 1 | 8 | 2 |  |  |  | 33 |
|  |  | 2 |  | 5 | 7 |  |  |  | 10 | 12 |  |  |  |  |  | 11 | 3 | 6 | 4 | 1 |  | 9 |  | 8 |  |  |  |  | 34 |
|  |  | 2 |  | 5 | 7 |  | 8 |  | 10 |  |  |  |  |  |  | 11 | 3 | 6 | 4 |  |  | 9 | 1 | 12 |  |  |  |  | 35 |
|  | 2 |  |  | 5 | 7 |  | 8 |  | 10 | 11 |  | 12 |  |  |  | 9 | 3 | 6 | 4 |  |  |  | 1 |  |  |  |  |  | 36 |
|  | 6 | 2 |  | 5 | 7 |  | 8 |  | 10 | 11 |  |  |  |  |  | 9 | 3 |  | 4 |  |  |  | 1 | 12 |  |  |  |  | 37 |
|  | 2 | 3 |  | 5 | 7 |  |  |  | 10 |  |  | 12 |  |  |  | 9 |  | 6 |  |  | 4 |  | 1 | 8 |  | 11 |  |  | 38 |
|  | 2 | 3 |  | 5 | 7 |  | 8 |  | 10 |  |  | 11 |  |  |  | 12 |  | 6 |  |  |  | 9 | 1 | 4 |  |  |  |  | 39 |
|  | 2 | 3 |  | 5 | 7 |  | 8 |  | 10 |  |  | 11 |  |  |  | 12 |  | 6 |  |  |  | 9 | 1 | 4 |  |  |  |  | 40 |
|  | 2 | 3 |  | 5 |  |  | 8 |  | 10 |  |  | 12 |  |  |  | 7 |  | 6 |  |  |  | 9 | 1 | 4 |  | 11 |  |  | 41 |
|  | 2 | 3 |  | 5 | 12 |  | 8 |  | 10 |  |  |  |  |  |  | 7 |  | 6 |  |  |  | 9 | 1 | 4 |  | 11 |  |  | 42 |
|  | 2 | 3 |  | 5 | 7 |  | 8 |  | 10 | 12 |  |  |  |  |  | 11 |  | *6* |  |  |  | 9 | 1 | 4 |  | 14 |  |  | 43 |
|  | 12 | 3 |  | 5 | 7 |  | 8 |  | *10* | 11 |  |  |  |  |  | 2 |  | 6 |  | 1 |  | 9 |  | 4 |  | 14 |  |  | 44 |
|  | 12 | 3 |  | 5 | 7 |  | 8 |  | 10 | *11* |  |  |  |  |  | 2 |  | 6 |  | 1 |  | 9 |  | 4 |  | 14 |  |  | 45 |
|  |  | 3 |  | 5 | 7 |  | 8 |  | 10 | 11 |  |  |  |  |  | 2 |  |  |  | 1 | 6 | 9 |  |  |  |  | 4 | 12 | 46 |

| | | |
|---|---|---|
| **Coca-Cola Cup** | | |
| First Round | Preston NE (a) | 1-1 |
| | (h) | 4-1 |
| Second Round | Sheffield U (h) | 1-5 |
| | (a) | 0-1 |

| | | |
|---|---|---|
| **FA Cup** | | |
| First Round | Wrexham (a) | 0-1 |

CARLING
CARLING
CARLING

STOKE CITY 1994–95 *Back row (left to right):* John Clark, Carl Beeston, Ian Cranson, Graham Potter, John Dreyer, Vince Overson, Nigel Cleghorn, Lee Sandford.
*Centre row:* Brian Caswell (Youth Coach), Ian Clarkson, Toddy Orlygsson, Mark Prudhoe, Ron Sinclair, Carl Muggleton, Wayne Biggins, John Butler, Richard Gray.
*Front row:* Graham Shaw, Simon Sturridge, Mick Gynn, Asa Hartford (Coach), Joe Jordan, Dennis Rofe, Martin Carruthers, Paul Peschisolido, Paul Ware.

# STOKE CITY

***Victoria Ground, Stoke-on-Trent ST4 4EG.*** Telephone: (01782) 413511. Fax: (01782) 745340. Commercial Dept: (01782) 45840. Soccerline Information: 0891 700278. Football in the Community: (01782) 744347.

***Ground capacity:*** 24,071.

***Record attendance:*** 51,380 v Arsenal, Division 1, 29 March 1937.

***Record receipts:*** £97,000 v Liverpool, FA Cup 3rd rd, 9 January 1988.

***Pitch measurements:*** 116yd × 75yd.

***Vice-President:*** J. A. M. Humphries.

***Chairman:*** P. Coates. ***Vice-Chairman:*** K. A. Humphreys.

***Directors:*** D. J. Edwards, M. E. Moors.

***Manager:*** Lou Macari. ***Assistant Manager:*** Asa Hartford.

***Physio:*** David Looms.

***Secretary:*** M. J. Potts.

***Chief Executive:*** Jez Moxey F. INST SMM.

***Year Formed:*** 1863 *(*see Foundation*).

***Turned Professional:*** 1885. ***Ltd Co.:*** 1908.

***Club Nickname:*** 'The Potters'.

***Previous Name:*** Stoke.

***Previous Grounds:*** 1875, Sweeting's Field; 1878, Victoria Ground (previously known as the Athletic Club Ground).

***Foundation:*** The date of the formation of this club has long been in doubt. The year 1863 was claimed, but more recent research by Wade Martin has uncovered nothing earlier than 1868, when a couple of Old Carthusians, who were apprentices at the local works of the old North Staffordshire Railway Company, met with some others from that works, to form Stoke Ramblers. It should also be noted that the old Stoke club went bankrupt in 1908 when a new club was formed.

***First Football League game:*** 8 September, 1888, Football League, v WBA (h) L 0-2 – Rowley; Clare, Underwood; Ramsey, Shutt, Smith; Sayer, McSkimming, Staton, Edge, Tunnicliffe.

***Record League Victory:*** 10–3 v WBA, Division 1, 4 February 1937 – Doug Westland; Brigham, Harbot; Tutin, Turner (1p), Kirton; Matthews, Antonio (2), Freddie Steele (5), Jimmy Westland, Johnson (2).

***Record Cup Victory:*** 7–1 v Burnley, FA Cup, 2nd rd (replay), 20 February 1896 – Clawley; Clare, Eccles; Turner, Grewe, Robertson; Willie Maxwell, Dickson, A. Maxwell (3), Hyslop (4), Schofield.

***Record Defeat:*** 0–10 v Preston NE, Division 1, 14 September 1889.

***Most League Points (2 for a win):*** 63, Division 3 (N), 1926–27.

***Most League Points (3 for a win):*** 93, Division 2, 1992–93.

***Most League Goals:*** 92, Division 3 (N), 1926–27.

***Highest League Scorer in Season:*** Freddie Steele, 33, Division 1, 1936–37.

***Most League Goals in Total Aggregate:*** Freddie Steele, 142, 1934–49.

***Most Capped Player:*** Gordon Banks, 36 (73), England.

***Most League Appearances:*** Eric Skeels, 506, 1958–76.

***Record Transfer Fee Received:*** £1,500,000 from Chelsea for Mark Stein, October 1993.

***Record Transfer Fee Paid:*** £480,000 to Sheffield W for Ian Cranson, July 1989.

***Football League Record:*** 1888 Founder Member of Football League; 1890 Not re-elected; 1891 Re-elected; relegated in 1907, and after one year in Division 2, resigned for financial reasons; 1919 re-elected to Division 2; 1922–23 Division 1; 1923–26 Division 2; 1926–27 Division 3 (N); 1927–33 Division 2; 1933–53 Division 1; 1953–63 Division 2; 1963–77 Division 1; 1977–79 Division 2; 1979–85 Division 1; 1985–90 Division 2; 1990–92 Division 3; 1992–93 Division 2; 1993– Division 1.

***Honours:*** *Football League:* Division 1 best season: 4th, 1935–36, 1946–47; Division 2 – Champions 1932–33, 1962–63, 1992–93; Runners-up 1921–22; Promoted 1978–79 (3rd); Division 3 (N) – Champions 1926–27. *FA Cup:* Semi-finals 1899, 1971, 1972. *Football League Cup:* Winners 1972. *Autoglass Trophy:* Winners: 1992. **European Competitions:** *UEFA Cup:* 1972–73, 1974–75.

***Colours:*** Red and white striped shirts, white shorts, red stockings. **Change colours:** Green and black striped shirts, black shorts, black stockings.

## STOKE CITY 1994–95 LEAGUE RECORD

| Match No. | Date | Venue | Opponents | Result | H/T Score | Lg. Pos. | Goalscorers | Atten-dance |
|---|---|---|---|---|---|---|---|---|
| 1 | Aug 13 | H | Tranmere R | W 1-0 | 0-0 | — | Gleghorn | 15,915 |
| 2 | 20 | A | Burnley | D 1-1 | 0-1 | 6 | Dreyer | 15,331 |
| 3 | 27 | H | Sunderland | L 0-1 | 0-1 | 14 | | 15,159 |
| 4 | 30 | A | Reading | L 0-4 | 0-0 | — | | 7103 |
| 5 | Sept 3 | A | Bolton W | L 0-4 | 0-1 | 22 | | 11,515 |
| 6 | 10 | H | Southend U | W 4-1 | 2-0 | 16 | Orlygsson, Edwards (og), Dreyer, Biggins | 11,808 |
| 7 | 14 | H | Charlton Ath | W 3-2 | 2-0 | — | Gleghorn, Orlygsson, Peschisolido | 10,643 |
| 8 | 17 | A | Notts Co | W 2-0 | 1-0 | 6 | Peschisolido 2 | 8281 |
| 9 | 25 | A | Derby Co | L 0-3 | 0-2 | 8 | | 11,782 |
| 10 | Oct 2 | H | WBA | W 4-1 | 2-1 | 7 | Carruthers 2, Wallace, Peschisolido | 14,203 |
| 11 | 9 | H | Luton T | L 1-2 | 0-1 | 7 | Carruthers | 11,712 |
| 12 | 15 | A | Millwall | D 1-1 | 0-1 | 7 | Peschisolido | 7856 |
| 13 | 22 | A | Oldham Ath | D 0-0 | 0-0 | 9 | | 8954 |
| 14 | 30 | H | Wolverhampton W | D 1-1 | 1-1 | 11 | Keen | 15,928 |
| 15 | Nov 2 | H | Sheffield U | D 1-1 | 0-1 | — | Gleghorn | 11,556 |
| 16 | 5 | A | Barnsley | L 0-2 | 0-1 | 16 | | 5117 |
| 17 | 19 | H | Grimsby T | W 3-0 | 2-0 | 13 | Peschisolido 2, Carruthers | 12,055 |
| 18 | 26 | A | Watford | D 0-0 | 0-0 | 14 | | 9126 |
| 19 | 30 | A | Portsmouth | W 1-0 | 0-0 | — | Beeston | 5272 |
| 20 | Dec 4 | H | Oldham Ath | L 0-1 | 0-0 | 12 | | 12,558 |
| 21 | 10 | H | Burnley | W 2-0 | 0-0 | 11 | Orlygsson 2 (1 pen) | 13,040 |
| 22 | 17 | A | Tranmere R | W 1-0 | 0-0 | 9 | Carruthers | 7601 |
| 23 | 26 | H | Swindon T | D 0-0 | 0-0 | 8 | | 17,662 |
| 24 | 27 | A | Bristol C | L 1-3 | 0-0 | 11 | Cranson | 8500 |
| 25 | 31 | H | Middlesbrough | D 1-1 | 1-1 | 12 | Gleghorn | 15,914 |
| 26 | Jan 14 | A | Wolverhampton W | L 0-2 | 0-1 | 14 | | 28,298 |
| 27 | Feb 4 | H | Portsmouth | L 0-2 | 0-0 | 16 | | 9704 |
| 28 | 11 | A | Sheffield U | D 1-1 | 1-1 | 16 | Peschisolido | 13,900 |
| 29 | 21 | A | Grimsby T | D 0-0 | 0-0 | — | | 6384 |
| 30 | 25 | A | WBA | W 3-1 | 1-1 | 15 | Scott, Peschisolido 2 | 16,591 |
| 31 | Mar 4 | H | Derby Co | D 0-0 | 0-0 | 15 | | 13,462 |
| 32 | 11 | A | Sunderland | L 0-1 | 0-0 | 18 | | 12,282 |
| 33 | 14 | A | Port Vale | D 1-1 | 1-1 | — | Sandford | 19,510 |
| 34 | 18 | H | Reading | L 0-1 | 0-1 | 20 | | 10,006 |
| 35 | 21 | A | Southend U | L 2-4 | 0-2 | — | Allen, Biggins (pen) | 4240 |
| 36 | 25 | H | Notts Co | W 2-1 | 1-0 | 19 | Gleghorn, Sturridge | 10,204 |
| 37 | Apr 1 | A | Charlton Ath | D 0-0 | 0-0 | 18 | | 10,008 |
| 38 | 4 | H | Watford | W 1-0 | 1-0 | — | Sigurdsson | 9576 |
| 39 | 8 | A | Middlesbrough | L 1-2 | 1-1 | 18 | Peschisolido | 20,867 |
| 40 | 12 | H | Barnsley | D 0-0 | 0-0 | — | | 10,752 |
| 41 | 15 | H | Bristol C | W 2-1 | 1-1 | 16 | Andrade, Peschisolido | 10,172 |
| 42 | 17 | A | Swindon T | W 1-0 | 1-0 | 14 | Orlygsson | 10,549 |
| 43 | 22 | H | Port Vale | L 0-1 | 0-0 | 17 | | 20,429 |
| 44 | 29 | H | Millwall | W 4-3 | 2-2 | 15 | Scott, Gleghorn 2, Keen | 9111 |
| 45 | May 3 | H | Bolton W | D 1-1 | 1-1 | — | Orlygsson (pen) | 15,557 |
| 46 | 7 | A | Luton T | W 3-2 | 0-1 | 11 | Orlygsson, Peschisolido, Scott | 8252 |

**Final League Position: 11**

### GOALSCORERS

*League (50):* Peschisolido 13, Gleghorn 7, Orlygsson 7 (2 pens), Carruthers 5, Scott 3, Biggins 2 (1 pen), Dreyer 2, Keen 2, Allen 1, Andrade 1, Beeston 1, Cranson 1, Sandford 1, Sigurdsson 1, Sturridge 1, Wallace 1, own goal 1.
*Coca-Cola Cup (4):* Peschisolido 2, Gleghorn 1, Orlygsson 1 (pen).
*FA Cup (1):* Scott 1.

| Muggleton C. 24 | Clark J.B. 5 | Sandford L.R. 34 + 1 | Dreyer J.B. 16 + 2 | Overson V.D. 33 + 2 | Orlygsson T. 38 | Carruthers M.G. 26 + 6 | Wallace R.G. 16 + 4 | Biggins W. 8 + 9 | Peschisolido P.P. 39 + 1 | Gleghorn N.W. 44 + 2 | Beckford J.N. 2 + 2 | Sturridge S.A. 2 + 6 | Butler J.E. 38 + 3 | Shaw G.P. 1 + 2 | Cranson I. 37 | Downing K.G. 16 | Keen K.I. 15 + 6 | Potter G.S. 1 | Beeston C.F. 15 + 1 | Wade S.P. — + 1 | Clarkson I.S. 15 + 3 | Sigurdsson L. 22 + 1 | Sinclair R.M. 22 + 2 | Williams J.N. 1 + 3 | Scott K. 16 + 2 | Allen P.K. 17 | Leslie S. — + 1 | Gayle J. 1 + 3 | Andrade J. 2 + 2 | Match No. |
|---|---|---|---|---|---|---|---|---|---|---|---|---|---|---|---|---|---|---|---|---|---|---|---|---|---|---|---|---|---|---|
| 1 | 2 | 3 | 4 | 5 | 6 | 7 | 8 | 9 | 10 | 11 | 12 | | | | | | | | | | | | | | | | | | | 1 |
| 1 | 2 | 3 | 4 | 5 | 6 | 7 | 8 | 9 | | 11 | | 10 | 12 | 14 | | | | | | | | | | | | | | | | 2 |
| 1 | 2 | 3 | 4 | | | 12 | 8 | 9 | 7 | 11 | | 10 | | | 5 | 6 | | | | | | | | | | | | | | 3 |
| 1 | 2 | 3 | 4 | 5 | | 12 | 8 | 9 | 7 | 11 | | | 10 | | | 6 | | | | | | | | | | | | | | 4 |
| 1 | 2 | 3 | 4 | 5 | | | 8 | 9 | 7 | 11 | 10 | | 12 | | | 6 | | | | | | | | | | | | | | 5 |
| 1 | | 3 | 4 | 5 | 6 | 12 | 14 | 9 | 10 | 11 | 7 | | 2 | | | 8 | | | | | | | | | | | | | | 6 |
| 1 | | 3 | 4 | | 6 | 9 | 7 | | 10 | 11 | | | 2 | | 5 | 8 | | | | | | | | | | | | | | 7 |
| 1 | | 3 | 4 | | 6 | 9 | 7 | | 10 | 11 | | | 2 | | 5 | 8 | | | | | | | | | | | | | | 8 |
| 1 | | 3 | 4 | | 6 | 9 | 7 | 12 | 10 | 11 | | | 2 | | 5 | 8 | | | | | | | | | | | | | | 9 |
| 1 | | 3 | 4 | 14 | 6 | 9 | 2 | 12 | 10 | 11 | | | 7 | | 5 | 8 | | | | | | | | | | | | | | 10 |
| 1 | | 3 | 4 | 12 | 6 | 9 | *2* | | 10 | 11 | 14 | | 7 | | 5 | 8 | | | | | | | | | | | | | | 11 |
| 1 | | 3 | 4 | 2 | 6 | 9 | 12 | | 10 | 11 | | | 7 | | 5 | 8 | | | | | | | | | | | | | | 12 |
| 1 | | 3 | | 5 | 6 | 9 | | 12 | 10 | 11 | | | 2 | | 4 | | 7 | *8* | 14 | | | | | | | | | | | 13 |
| 1 | | 3 | | 5 | 6 | 9 | | 12 | 10 | 11 | | | 2 | | 4 | | 7 | | 8 | | | | | | | | | | | 14 |
| 1 | | 3 | | 5 | 6 | 9 | | | 10 | 11 | | | 2 | | 4 | | 7 | | 8 | 12 | | | | | | | | | | 15 |
| 1 | | 3 | | 5 | 6 | 9 | | | 10 | 11 | | 12 | | | 4 | | 7 | | 8 | | 2 | | | | | | | | | 16 |
| 1 | | 3 | | 5 | 6 | 9 | | | 10 | 11 | | | 2 | | 4 | | 7 | | 8 | | | | | | | | | | | 17 |
| 1 | | 3 | | 5 | 6 | 9 | | 12 | 10 | 11 | | | 2 | | 4 | | 7 | | | | 8 | | | | | | | | | 18 |
| 1 | | 3 | | 5 | 6 | 9 | | | 10 | 11 | | | 2 | | 4 | | | | 8 | | | 7 | | | | | | | | 19 |
| 1 | | 3 | | 5 | 6 | 9 | | 12 | 10 | 11 | | | | | 4 | | 7 | | 8 | | 2 | | | | | | | | | 20 |
| 1 | | 3 | | 5 | 6 | *9* | | 12 | 10 | 11 | | | | 7 | 4 | | | | 8 | | 2 | 14 | | | | | | | | 21 |
| *1* | | 3 | 12 | 5 | 6 | *9* | | 14 | 10 | 11 | | | 2 | | 4 | | | | 8 | | 7 | | 15 | | | | | | | 22 |
| 1 | | 3 | 5 | | 6 | 9 | | | 10 | 11 | | | 2 | | 4 | | 8 | | | | 7 | | | 12 | | | | | | 23 |
| | | 3 | *5* | | 6 | | | 9 | 12 | 11 | | | 2 | 14 | 4 | | | | | | 8 | 7 | 1 | 10 | | | | | | 24 |
| *1* | | 3 | | 5 | 6 | 9 | | | 10 | 11 | | | 2 | | 4 | | | | | | 7 | | 15 | 12 | 8 | | | | | 25 |
| | | 3 | *8* | 5 | 6 | | | 12 | 10 | 11 | | | 7 | | 4 | | | | | | 2 | | 1 | 14 | 9 | | | | | 26 |
| | | | 3 | | 7 | | | | 8 | 11 | | | 12 | | 4 | 10 | | | | | *2* | 5 | 1 | | 9 | 6 | 14 | | | 27 |
| | | | 12 | | 7 | | | | 8 | 11 | | | 3 | | 4 | 10 | | | | | 2 | 5 | 1 | | *9* | 6 | | 14 | | 28 |
| | | 3 | | 5 | 6 | | 12 | | 8 | 11 | | | 10 | | 4 | | | | | | | 2 | 1 | | 9 | 7 | | | | 29 |
| | | 3 | | 5 | 6 | | | | *9* | 11 | | 14 | 7 | | 4 | | 12 | | | | | 2 | 1 | | 10 | 8 | | | | 30 |
| | | 3 | | 5 | 6 | | | | *9* | 12 | | | 7 | | 4 | | 14 | | 11 | | | 2 | 1 | | 10 | 8 | | | | 31 |
| | | 3 | | 5 | | 9 | | | | 11 | | 14 | 7 | | 4 | | 12 | | 6 | | | 2 | 1 | | *10* | 8 | | | | 32 |
| | | 3 | | 5 | 6 | *9* | | | | 11 | | | 2 | | 4 | | 12 | | 8 | | | 7 | 1 | | 14 | 10 | | | | 33 |
| | | 3 | | 5 | 6 | 9 | | | | 12 | | 14 | 2 | | 4 | | | | 8 | | | 7 | 1 | | *11* | 10 | | | | 34 |
| | | 3 | | 5 | 6 | | | 9 | | 11 | | 12 | 2 | | 4 | | | | *10* | | | 8 | 1 | | | 7 | | 14 | | 35 |
| | | | | 5 | 6 | | | | 9 | 11 | | 12 | 2 | | 4 | | 14 | | 8 | | | 3 | 1 | | 10 | *7* | | | | 36 |
| | | | | 5 | | 12 | | | 10 | 11 | | | 2 | | 4 | | 6 | | *8* | | 14 | 3 | 1 | | 9 | 7 | | | | 37 |
| | | | | 5 | | | | | 9 | 11 | | | 2 | | 4 | 8 | 6 | | | | 12 | 3 | 1 | | 10 | 7 | | | | 38 |
| | | | | | | 8 | 4 | | 9 | 11 | | | 2 | | | 6 | | | | | 5 | 3 | 1 | | | 7 | | 10 | 12 | 39 |
| | | | | | 6 | | | | 9 | 11 | | | 2 | | 4 | 7 | | | | | 3 | 5 | 1 | | 10 | 8 | | | 12 | 40 |
| | | | | | 6 | 12 | 4 | | 9 | 11 | | | 2 | | | 8 | 14 | | | | 5 | 3 | 1 | | | *7* | | | 10 | 41 |
| | | | | 5 | 6 | 9 | 12 | | | 11 | | | 2 | | | | 8 | | | | 4 | 3 | 1 | | 14 | 7 | | | *10* | 42 |
| | | | | 5 | | 10 | 3 | | 9 | 11 | | | 2 | | 4 | | 8 | | | | | 6 | 1 | | | 7 | | 12 | | 43 |
| | | | | 5 | 6 | | 7 | | 9 | 11 | | | 2 | | 4 | | 8 | | | | | 3 | 1 | | 10 | | | | | 44 |
| | | 12 | | 5 | 6 | 14 | 7 | | 9 | 11 | | | 2 | | 4 | | 8 | | | | | 3 | 1 | | *10* | | | | | 45 |
| | | 3 | | 5 | 6 | | 7 | | 9 | 11 | | | 2 | | | | 8 | | | | 12 | 4 | 1 | | 10 | | | | | 46 |

| **Coca-Cola Cup** | | |
|---|---|---|
| Second Round | Fulham (a) | 2-3 |
| | (h) | 1-0 |
| Third Round | Liverpool (a) | 1-2 |

| **FA Cup** | | |
|---|---|---|
| Third Round | Bristol C (a) | 0-0 |
| | (h) | 1-3 |

Sponsored by
VAUX BREWERIES
VAUX
·V·A·U·X·
SAMSON
SPECIAL PREMIUM BITTER
Sponsored by
VAUX BREWERIES
VAUX

SUNDERLAND 1994–95 *Back row (left to right):* Martin Smith, Gary Bennett, Gordon Armstrong, Ian Sampson, Richard Ord, Andy Melville, Lee Howey, Gary Owers.
*Centre row:* Jimmy Montgomery, Ian Ross, Derek Ferguson, Don Goodman, John Kay, Anthony Smith, Sean Musgrave, Alec Chamberlain, Tony Norman, David Preece, Sean Cunnington, Michael Gray, David Rush, Phil Gray, Mick Buxton (Manager), Steve Smelt.
*Front row:* George Herd, Gudni Helgason, Mark Angel, Chris Lawless, Ian Rodgerson, Dariusz Kubicki, Kevin Ball, Craig Russell, Brian Atkinson, Martin Gray, Phillip Brumwell, John Waldock, Stephen Brodie, Trevor Hartley.

# Division 1 SUNDERLAND

***Roker Park Ground, Sunderland SR6 9SW.*** Telephone: (0191) 514 0332. Fax: (0191) 514 5854.

***Ground capacity:*** 22,657.

***Record attendance:*** 75,118 v Derby Co, FA Cup 6th rd replay, 8 March 1933.

***Record receipts:*** £186,000 v Tottenham H, Division 1, 28 August 1990.

***Pitch measurements:*** 113yd × 74yd.

***Chairman:*** J. R. Featherstone.

***Deputy chairman:*** G. S. Wood.

***Directors:*** R. S. Murray, G. S. Wood, J. G. Wood, Alec King.

***Manager:*** Peter Reid.

***General Manager/Secretary:*** P. Fiddaman BA (HONS) ACA.

***Chief Coach:*** Paul Bracewell. ***Youth Team Coach:*** Ricky Sbragia.

***Physio:*** Steve Smelt. ***Director of Youth:*** Jimmy Montgomery. ***Commercial Manager:*** Alec King.

***Year Formed:*** 1879. ***Turned Professional:*** 1886. ***Ltd Co.:*** 1906.

***Club Nickname:*** 'Rokermen'.

***Previous Name:*** 1879–80, Sunderland and District Teacher's AFC.

***Previous Grounds:*** 1879, Blue House Field, Hendon; 1882, Groves Field, Ashbrooke; 1883, Horatio Street; 1884, Abbs Field, Fulwell; 1886, Newcastle Road; 1898, Roker Park.

***Foundation:*** A Scottish schoolmaster named James Allan, working at Hendon Boarding School, took the initiative in the foundation of Sunderland in 1879 when they were formed as The Sunderland and District Teachers' Association FC at a meeting in the Adults School, Norfolk Street. Because of financial difficulties, they quickly allowed members from outside the teaching profession and so became Sunderland AFC in October 1880.

***First Football League game:*** 13 September, 1890, Football League, v Burnley (h) L 2-3 – Kirtley; Porteous, Oliver; Wilson, Auld, Gibson; Spence (1), Miller, Campbell (1), Scott, D. Hannah.

***Record League Victory:*** 9–1 v Newcastle U (away), Division 1, 5 December 1908 – Roose; Forster, Melton; Daykin, Thomson, Low; Mordue, Hogg (4), Brown, Holley (3), Bridgett (2).

***Record Cup Victory:*** 11–1 v Fairfield, FA Cup, 1st rd, 2 February 1895 – Doig; McNeill, Johnston; Dunlop, McCreadie (1), Wilson; Gillespie (1), Millar (5), Campbell, Hannah (3), Scott (1).

***Record Defeat:*** 0–8 v West Ham U, Division 1, 19 October 1968 and v Watford, Division 1, 25 September 1982.

***Most League Points (2 for a win):*** 61, Division 2, 1963–64.

***Most League Points (3 for a win):*** 93, Division 3, 1987–88.

***Most League Goals:*** 109, Division 1, 1935–36.

***Highest League Scorer in Season:*** Dave Halliday, 43, Division 1, 1928–29.

***Most League Goals in Total Aggregate:*** Charlie Buchan, 209, 1911–25.

***Most Capped Player:*** Martin Harvey, 34, Northern Ireland.

***Most League Appearances:*** Jim Montgomery, 537, 1962–77.

***Record Transfer Fee Received:*** £1,500,000 from Crystal Palace for Marco Gabbiadini, September 1991.

***Record Transfer Fee Paid:*** £900,000 to WBA for Don Goodman, December 1991.

***Football League Record:*** 1890 Elected to Division 1; 1958–64 Division 2; 1964–70 Division 1; 1970–76 Division 2; 1976–77 Division 1; 1977–80 Division 2; 1980–85 Division 1; 1985–87 Division 2; 1987–88 Division 3; 1988–90 Division 2; 1990–91 Division 1; 1991–92 Division 2; 1992– Division 1.

***Honours:*** *Football League:* Division 1 – Champions 1891–92, 1892–93, 1894–95, 1901–02, 1912–13, 1935–36; Runners-up 1893–94; 1897–98, 1900–01, 1922–23, 1934–35; Division 2 – Champions 1975–76; Runners-up 1963–64, 1979–80; Division 3 – Champions 1987–88. *FA Cup:* Winners 1937, 1973; Runners-up 1913, 1992. *Football League Cup:* Runners-up 1985. **European Competitions:** *Cup-Winners' Cup:* 1973–74.

***Colours:*** Red and white striped shirts, black shorts, red stockings, white turnover. **Change colours:** White shirts, blue and green sleeves, navy blue shorts, white stockings, navy blue trim.

## SUNDERLAND 1994–95 LEAGUE RECORD

| Match No. | Date | Venue | Opponents | Result | | H/T Score | Lg. Pos. | Goalscorers | Atten-dance |
|---|---|---|---|---|---|---|---|---|---|
| 1 | Aug 13 | A | Bristol C | D | 0-0 | 0-0 | — | | 11,127 |
| 2 | 20 | H | Millwall | D | 1-1 | 0-1 | 15 | Goodman | 17,296 |
| 3 | 27 | A | Stoke C | W | 1-0 | 1-0 | 9 | Gray P | 15,159 |
| 4 | 30 | H | Grimsby T | D | 2-2 | 1-1 | — | Goodman (pen), Gray P | 15,788 |
| 5 | Sept 3 | H | Wolverhampton W | D | 1-1 | 1-1 | 11 | Gray P | 15,111 |
| 6 | 11 | A | Middlesbrough | D | 2-2 | 1-0 | 11 | Russell 2 | 19,578 |
| 7 | 13 | A | Sheffield U | D | 0-0 | 0-0 | — | | 15,239 |
| 8 | 17 | H | Barnsley | W | 2-0 | 0-0 | 9 | Gray P, Goodman | 16,145 |
| 9 | 24 | A | Tranmere R | L | 0-1 | 0-0 | 11 | | 7500 |
| 10 | Oct 1 | H | Southend U | L | 0-1 | 0-1 | 16 | | 15,520 |
| 11 | 8 | A | WBA | W | 3-1 | 2-0 | 12 | Smith M, Gray P 2 | 13,717 |
| 12 | 15 | H | Burnley | D | 0-0 | 0-0 | 14 | | 17,700 |
| 13 | 22 | A | Reading | W | 2-0 | 1-0 | 8 | Melville, Gray P | 10,757 |
| 14 | 29 | H | Oldham Ath | D | 0-0 | 0-0 | 8 | | 17,252 |
| 15 | Nov 1 | H | Charlton Ath | D | 1-1 | 1-0 | — | Smith M | 14,085 |
| 16 | 5 | A | Notts Co | L | 2-3 | 0-2 | 12 | Gray P, Owers | 8890 |
| 17 | 19 | H | Watford | L | 1-3 | 0-2 | 17 | Smith M | 15,063 |
| 18 | 26 | A | Portsmouth | W | 4-1 | 3-0 | 13 | Russell, Melville, Gray P (pen), Smith M | 7527 |
| 19 | 29 | A | Port Vale | D | 0-0 | 0-0 | — | | 8121 |
| 20 | Dec 3 | H | Reading | L | 0-1 | 0-0 | 15 | | 14,021 |
| 21 | 10 | A | Millwall | L | 0-2 | 0-0 | 16 | | 7698 |
| 22 | 17 | H | Bristol C | W | 2-0 | 0-0 | 16 | Howey 2 | 11,661 |
| 23 | 26 | H | Bolton W | D | 1-1 | 0-0 | 17 | Smith M | 19,758 |
| 24 | 27 | A | Luton T | L | 0-3 | 0-2 | 17 | | 8953 |
| 25 | 31 | H | Derby Co | D | 1-1 | 0-0 | 17 | Gray P | 13,979 |
| 26 | Jan 14 | A | Oldham Ath | D | 0-0 | 0-0 | 18 | | 9742 |
| 27 | 21 | H | Notts Co | L | 1-2 | 0-1 | 18 | Armstrong | 14,334 |
| 28 | Feb 4 | H | Port Vale | D | 1-1 | 1-1 | 21 | Ball | 13,377 |
| 29 | 11 | A | Charlton Ath | L | 0-1 | 0-0 | 21 | | 12,380 |
| 30 | 18 | H | Portsmouth | D | 2-2 | 2-1 | 21 | Smith M 2 | 12,372 |
| 31 | 21 | A | Watford | W | 1-0 | 1-0 | — | Russell | 8189 |
| 32 | 25 | A | Southend U | W | 1-0 | 1-0 | 17 | Agnew | 4686 |
| 33 | Mar 5 | H | Tranmere R | L | 0-1 | 0-0 | 18 | | 12,043 |
| 34 | 8 | A | Wolverhampton W | L | 0-1 | 0-0 | — | | 25,926 |
| 35 | 11 | H | Stoke C | W | 1-0 | 0-0 | 17 | Melville | 12,282 |
| 36 | 15 | A | Swindon T | L | 0-1 | 0-1 | — | | 8233 |
| 37 | 19 | A | Grimsby T | L | 1-3 | 0-1 | 19 | Agnew | 5697 |
| 38 | 21 | H | Middlesbrough | L | 0-1 | 0-0 | — | | 16,501 |
| 39 | 24 | A | Barnsley | L | 0-2 | 0-0 | — | | 7803 |
| 40 | Apr 1 | H | Sheffield U | W | 1-0 | 0-0 | 20 | Russell | 17,259 |
| 41 | 8 | A | Derby Co | W | 1-0 | 1-0 | 20 | Ball | 15,442 |
| 42 | 15 | H | Luton T | D | 1-1 | 0-1 | 19 | Gray P | 17,292 |
| 43 | 17 | A | Bolton W | L | 0-1 | 0-0 | 20 | | 15,030 |
| 44 | 22 | H | Swindon T | W | 1-0 | 1-0 | 20 | Smith M | 16,874 |
| 45 | 29 | A | Burnley | D | 1-1 | 1-1 | 20 | Smith M | 15,121 |
| 46 | May 7 | H | WBA | D | 2-2 | 1-0 | 20 | Smith M, Gray P | 18,232 |

**Final League Position: 20**

### GOALSCORERS

*League (41):* Gray P 12 (1 pen), Smith M 10, Russell 5, Goodman 3 (1 pen), Melville 3, Agnew 2, Ball 2, Howey 2, Armstrong 1, Owers 1.
*Coca-Cola Cup (2):* Gray P 1, Russell 1.
*FA Cup (5):* Armstrong 2, Gray P 2, Russell 1.

| Norman A.J. 29 | Kubicki D. 46 | Martin D Gray 17 + 5 | Bennett G.E. 19 + 1 | Ferguson D. 23 | Melville A.R. 36 | Owers G. 18 + 1 | Goodman D.R. 17 + 1 | Gray P. 41 + 1 | Michael Gray 10 + 6 | Ball K.A. 42 | Atkinson B. 16 + 1 | Cunnington S.G. 3 + 5 | Ord R.J. 33 | Russell C.S. 28 + 10 | Smith M. 33 + 2 | Rodgerson I. 3 + 3 | Chamberlain A.F.R. 17 + 1 | Snodin I. 6 | Howey L.M. 6 + 9 | Armstrong G.I. 10 + 5 | Scott M. 24 | Agnew S.M. 16 | Williams P.A. 3 | Brodie S.E. 1 + 7 | Matteo D. 1 | Angell B.A.M. 8 | Smith A. — + 1 | Match No. |
|---|---|---|---|---|---|---|---|---|---|---|---|---|---|---|---|---|---|---|---|---|---|---|---|---|---|---|---|---|
| 1 | 2 | 3 | 4 | 5 | 6 | 7 | 8 | 9 | 10 | 11 | 12 |  |  |  |  |  |  |  |  |  |  |  |  |  |  |  |  | 1 |
| 1 | 3 |  | 4 | 5 | 6 | 2 | 8 | 9 | 10 | 11 | 7 | 12 |  |  |  |  |  |  |  |  |  |  |  |  |  |  |  | 2 |
| 1 | 3 |  | 4 | 5 | 6 | 2 | 8 | 9 | 10 | 11 | 7 | 12 |  |  |  |  |  |  |  |  |  |  |  |  |  |  |  | 3 |
| 1 | 3 |  | 4 | 5 | 6 | 2 | 8 | 9 | 10 | 11 | 7 | 12 |  |  |  |  |  |  |  |  |  |  |  |  |  |  |  | 4 |
| 1 | 3 |  |  | 5 |  | 2 | 8 | 9 | 10 | 6 | 7 |  | 4 | 11 |  |  |  |  |  |  |  |  |  |  |  |  |  | 5 |
| 1 | 2 |  |  | 5 | 6 | 7 | 8 | 9 | 12 | 4 | *11* | 14 | 3 | 10 |  |  |  |  |  |  |  |  |  |  |  |  |  | 6 |
| 1 | 2 |  | 12 | 5 | 6 | 7 | 8 | 9 |  | 4 |  | 11 | 3 | 10 |  |  |  |  |  |  |  |  |  |  |  |  |  | 7 |
| 1 | 2 |  | 4 | 5 | 6 | 7 | 8 | 9 |  | 11 |  |  | 3 | 10 | 12 |  |  |  |  |  |  |  |  |  |  |  |  | 8 |
| 1 | 2 | 5 |  |  | 6 | 7 | 8 | 9 |  | 4 |  |  | 3 | 10 |  | 11 |  |  |  |  |  |  |  |  |  |  |  | 9 |
| *1* | 2 | 5 |  |  | 6 | 7 | 8 | 9 |  | 4 |  |  | 3 | 11 | 10 | 12 | 15 |  |  |  |  |  |  |  |  |  |  | 10 |
|  | 2 | 5 | 4 |  | 6 |  | 8 | 9 |  | 7 |  |  | 3 | 11 | 10 | 12 | 1 |  |  |  |  |  |  |  |  |  |  | 11 |
|  | 2 | 5 |  |  | 6 |  | 8 | 9 |  | 7 |  |  | 3 | 11 | 10 |  | 1 | 4 | 12 |  |  |  |  |  |  |  |  | 12 |
|  | 2 | 5 |  |  | 6 |  | 8 | 9 |  | 7 |  |  | 3 | 11 | 10 | 12 | 1 | 4 |  |  |  |  |  |  |  |  |  | 13 |
|  | 2 | 5 |  |  | 6 | 12 | 8 | 9 |  | 7 |  |  | 3 | 11 | 10 |  | 1 | *4* | 14 |  |  |  |  |  |  |  |  | 14 |
|  | 2 | 12 |  |  | 6 | 7 | 8 | 9 |  | 5 |  |  | 3 | 14 | 10 | 11 | 1 | *4* |  |  |  |  |  |  |  |  |  | 15 |
|  | 2 |  |  |  | 6 | 7 | 8 | 9 |  | 5 |  |  | 3 | 12 | 10 | 11 | 1 | 4 |  |  |  |  |  |  |  |  |  | 16 |
|  | 2 |  |  |  | 6 | 7 | 8 | 9 |  | 5 | 11 |  | *3* | 12 | 10 |  | 1 | 4 |  | 14 |  |  |  |  |  |  |  | 17 |
|  | 2 | 5 |  |  | 6 | 7 |  | 9 |  | 4 | 11 |  | 3 | 8 | 10 |  | 1 |  |  |  |  |  |  |  |  |  |  | 18 |
|  | 2 | 5 |  |  | 6 | 7 | 12 | 9 |  | 4 | 11 |  | 3 | 8 | 10 |  | 1 |  |  |  |  |  |  |  |  |  |  | 19 |
|  | 2 | 5 |  |  | 6 | 7 |  | 9 |  | 4 | *11* |  | 3 | 8 | 10 |  | 1 |  | 14 | 12 |  |  |  |  |  |  |  | 20 |
|  | 2 | 5 | 4 |  |  | 7 |  | 9 |  | 6 |  |  | 3 | 8 | 10 |  | 1 |  | 12 | 11 |  |  |  |  |  |  |  | 21 |
|  | 3 |  | 4 | 7 | 6 | 2 |  |  | 12 | 5 |  |  |  | 8 | 10 |  | 1 |  | 9 | 11 |  |  |  |  |  |  |  | 22 |
|  | 2 | 12 | 4 | 7 | 6 |  |  | 9 |  | 5 |  |  |  | 8 | 10 |  | 1 |  | 11 |  | 3 |  |  |  |  |  |  | 23 |
|  | 2 | 5 |  |  | 6 |  |  | 9 |  | 4 | 7 | 11 |  | 8 | 10 |  | 1 |  | 12 |  | 3 |  |  |  |  |  |  | 24 |
|  | 2 |  | 4 |  | 6 |  |  | 9 | 12 | 5 | 7 |  |  | 8 | 10 |  | 1 |  |  | 11 | 3 |  |  |  |  |  |  | 25 |
|  | 2 |  |  | 5 | 6 |  |  | 9 | 12 | 4 |  |  |  | 8 | 10 |  | 1 |  |  | 11 | 3 | 7 |  |  |  |  |  | 26 |
|  | 2 |  | 4 | 5 | 6 |  |  | 9 |  |  |  |  |  |  | 10 |  | 1 |  | 12 | 11 | 3 | 7 | 8 |  |  |  |  | 27 |
| 1 | 2 |  |  | 5 | 6 |  |  | 9 |  | 4 |  |  |  | 12 | 10 |  |  |  |  | 11 | 3 | 7 | 8 |  |  |  |  | 28 |
| 1 | 2 |  | 6 | 5 |  |  |  | 9 | 12 | 11 |  |  | 4 | 8 |  |  |  |  | 14 |  | 3 | 7 | *10* |  |  |  |  | 29 |
| 1 | 2 |  |  | 5 |  |  |  | 9 | 8 | 4 |  |  | 6 | 12 | 10 |  |  |  | 11 |  | 3 | 7 |  |  |  |  |  | 30 |
| 1 | 2 |  |  | 5 | 6 |  |  | 9 |  | 4 |  |  | 7 | 8 | *10* |  |  |  |  | 12 | 3 | 11 |  | 14 |  |  |  | 31 |
| 1 | 2 |  | 4 | 5 |  |  |  | 9 |  | 11 |  |  | 6 | 8 | *10* |  |  |  |  | 12 | 3 | 7 |  | 14 |  |  |  | 32 |
| 1 | 2 |  | 4 | 5 |  |  |  | 9 |  | 6 |  |  | 11 | 8 | 10 |  |  |  | 12 |  | 3 | 7 |  |  |  |  |  | 33 |
| 1 | 2 |  | 4 | 5 |  |  |  |  |  | 6 |  |  | 11 | 8 | 10 |  |  |  | 9 |  | 3 | 7 |  | 12 |  |  |  | 34 |
| 1 | 2 |  |  | 5 | 6 |  |  |  |  | 4 |  |  |  | 8 | 10 |  |  |  | 9 | 11 | 3 | 7 |  | 12 |  |  |  | 35 |
| 1 | 2 |  | 4 | 5 | 6 |  |  | 9 |  | 11 |  |  |  |  | *10* |  |  |  | 8 | 12 | 3 | 7 |  | 14 |  |  |  | 36 |
| 1 | 2 |  |  | 5 | 6 |  |  | 9 |  | 4 |  | 12 | *11* | 8 |  |  |  |  |  | 10 | 3 | 7 |  | 14 |  |  |  | 37 |
| 1 | 2 |  |  |  | 6 |  |  | 9 |  | 4 |  | 5 | 11 | 8 |  |  |  |  | 12 | 10 | 3 | 7 |  | 14 |  |  |  | 38 |
| 1 | 2 | *12* |  |  | 6 |  |  | 9 |  |  |  |  | 4 | 14 | 10 |  |  |  |  | 11 | 3 | 7 |  |  | 5 | 8 |  | 39 |
| 1 | 2 | 12 | 4 | 5 |  |  |  | 9 |  |  | 11 |  | 6 | 14 | 10 |  |  |  |  |  | 3 | 7 |  |  |  | *8* |  | 40 |
| 1 | 2 | 12 | 4 |  |  |  |  |  |  | 5 | 11 |  | 6 | 8 | 10 |  |  |  |  |  | 3 | 7 |  |  |  | 9 |  | 41 |
| 1 | 2 | 7 | *4* |  |  |  |  | 9 | 14 | 5 | 11 |  | 6 | 12 | 10 |  |  |  |  |  | 3 |  |  |  |  | 8 |  | 42 |
| 1 | 2 | 10 |  |  | 6 |  |  | 9 | 5 | 7 | 11 |  | 4 | 14 | 12 |  |  |  |  |  | 3 |  |  |  |  | *8* |  | 43 |
| 1 | 2 | 7 |  |  | 6 |  |  | 9 | 5 |  | 11 |  | 4 |  | 10 |  |  |  |  |  | 3 |  |  |  |  | 8 | 12 | 44 |
| 1 | 2 | 7 |  |  | 6 |  |  | 9 | 5 | 11 |  |  | 4 | 12 | 10 |  |  |  |  |  | 3 |  |  |  |  | 8 |  | 45 |
| 1 | 2 | 5 |  |  | 6 |  |  | 12 | 4 | 7 |  |  | 11 |  | 10 |  |  |  |  |  | 3 |  |  | 9 |  | 8 |  | 46 |

**Coca-Cola Cup**
Second Round Millwall (a) 1-2
(h) 1-1

**FA Cup**
Third Round Carlisle U (h) 1-1
(a) 3-1
Fourth Round Tottenham H (h) 1-4

SWANSEA CITY 1994–95 *Back row (left to right):* David Barnhouse, Martin Hayes, Roger Freestone, Andy McFarlane, Lee Jones, David Penney, Darren Perrett.
*Centre row:* Jimmy Rimmer (Youth Team Coach), Bobby Smith (Assistant Manager), Michael Basham, Mark Harris, John Ford, Steve Torpey, Steve Jenkins, Shaun Chapple, Ron Walton (Youth Development Officer).
*Front row:* Mark Clode, Kwame Ampadu, John Hodge, Frank Burrows (Manager), John Cornforth, Colin Pascoe, Jason Bowen.

# SWANSEA CITY

***Vetch Field, Swansea SA1 3SU.*** Telephone: (01792) 474114. Fax: (01792) 646120. Club Shop: 33 William St, Swansea SA1 3QS. Telephone: (01792) 462584.

***Ground capacity:*** 16,540.

***Record attendance:*** 32,796 v Arsenal, FA Cup 4th rd, 17 February 1968.

***Record receipts:*** £36,477.42 v Liverpool, Division 1, 18 September 1982.

***Pitch measurements:*** 112yd × 74yd.

***President:*** I. C. Pursey MBE.

***Chairman:*** D. J. Sharpe.

***Directors:*** D. G. Hammond FCA, MBIM (vice-chairman), M. Griffiths.

***Chief Executive:*** Robin Sharpe.

***Team Manager:*** Frank Burrows. ***Assistant Manager:*** Bobby Smith.

***Youth Team Manager:*** Jimmy Rimmer. ***Physio:*** Mike Davenport.

***Programme Editor:*** Major Reg Pike.

***Year Formed:*** 1912. ***Turned Professional:*** 1912. ***Ltd Co.:*** 1912.

***Secretary:*** George Taylor.

***Previous Name:*** Swansea Town until February 1970.

***Club Nickname:*** 'The Swans'.

***Foundation:*** The earliest Association Football in Wales was played in the Northern part of the country and no international took place in the South until 1894, when a local paper still thought it necessary to publish an outline of the rules and an illustration of the pitch markings. There had been an earlier Swansea club, but this has no connection with Swansea Town (now City) formed at a public meeting in June 1912.

***First Football League game:*** 28 August, 1920, Division 3, v Portsmouth (a) L 0-3 – Crumley; Robson, Evans; Smith, Holdsworth, Williams; Hole, I. Jones, Edmundson, Rigsby, Spottiswood.

***Record League Victory:*** 8–0 v Hartlepool U, Division 4, 1 April 1978 – Barber; Evans, Bartley, Lally (1) (Morris), May, Bruton, Kevin Moore, Robbie James (3 incl. 1p), Curtis (3), Toshack (1), Chappell.

***Record Cup Victory:*** 12–0 v Sliema W (Malta), ECWC 1st rd 1st leg, 15 September 1982 – Davies; Marustik, Hadziabdic (1), Irwin (1), Kennedy, Rajkovic (1), Loveridge (2) (Leighton James), Robbie James, Charles (2), Stevenson (1), Latchford (1) (Walsh (3)).

***Record Defeat:*** 0–8 v Liverpool, FA Cup 3rd rd, 9 January 1990.

***Most League Points (2 for a win):*** 62, Division 3 (S), 1948–49.

***Most League Points (3 for a win):*** 73, Division 2, 1992–93.

***Most League Goals:*** 90, Division 2, 1956–57.

***Highest League Scorer in Season:*** Cyril Pearce, 35, Division 2, 1931–32.

***Most League Goals in Total Aggregate:*** Ivor Allchurch, 166, 1949–58, 1965–68.

***Most Capped Player:*** Ivor Allchurch, 42 (68), Wales.

***Most League Appearances:*** Wilfred Milne, 585, 1919–37.

***Record Transfer Fee Received:*** £375,000 from Nottingham F for Des Lyttle, July 1993.

***Record Transfer Fee Paid:*** £340,000 to Liverpool for Colin Irwin, August 1981.

***Football League Record:*** 1920 Original Member of Division 3; 1921–25 Division 3 (S); 1925–47 Division 2; 1947–49 Division 3 (S); 1949–65 Division 2; 1965–67 Division 3; 1967–70 Division 4; 1970–73 Division 3; 1973–78 Division 4; 1978–79 Division 3; 1979–81 Division 2; 1981–83 Division 1; 1983–84 Division 2; 1984–86 Division 3; 1986–88 Division 4; 1988–92 Division 3; 1992– Division 2.

***Honours:*** *Football League:* Division 1 best season: 6th, 1981–82; Division 2 – Promoted 1980–81 (3rd); Division 3 (S) – Champions 1924–25, 1948–49; Division 3 – Promoted 1978–79 (3rd); Division 4 – Promoted 1969–70 (3rd), 1977–78 (3rd). *FA Cup:* Semi-finals 1926, 1964. *Football League Cup:* best season: 4th rd, 1965, 1977. *Welsh Cup:* Winners 9 times; Runners-up 8 times. *Autoglass Trophy:* Winners 1994. **European Competitions:** *European Cup-Winners' Cup:* 1961–62, 1966–67, 1981–82, 1982–83, 1983–84, 1989–90, 1991–92.

***Colours:*** White shirts with black double pin stripes, black sleeve with red, white shorts with red trim, white stockings with black top. **Change colours:** Black shirts with red stripes, black shorts with red trim, red stockings with black/white hooped tops.

## SWANSEA CITY 1994–95 LEAGUE RECORD

| *Match No.* | *Date* | *Venue* | *Opponents* | *Result* | | *H/T Score* | *Lg. Pos.* | *Goalscorers* | *Atten-dance* |
|---|---|---|---|---|---|---|---|---|---|
| 1 | Aug 13 | H | Brighton & HA | D | 1-1 | 1-0 | — | Penney (pen) | 4640 |
| 2 | 20 | A | Hull C | W | 2-0 | 0-0 | 9 | Cornforth, Ampadu | 3797 |
| 3 | 27 | H | Birmingham C | L | 0-2 | 0-0 | 13 | | 5797 |
| 4 | Sept 3 | A | Cardiff C | D | 1-1 | 1-0 | 17 | Hayes | 5523 |
| 5 | 6 | A | Shrewsbury T | D | 3-3 | 0-1 | — | Hodge, Pascoe, Ford | 3534 |
| 6 | 10 | H | Bradford C | D | 0-0 | 0-0 | 16 | | 3445 |
| 7 | 13 | H | Bristol R | D | 0-0 | 0-0 | — | | 3226 |
| 8 | 17 | A | Cambridge U | W | 3-1 | 2-1 | 15 | Penney 2, Torpey | 2795 |
| 9 | 24 | H | York C | D | 0-0 | 0-0 | 16 | | 2875 |
| 10 | Oct 1 | A | Wycombe W | L | 0-1 | 0-1 | 17 | | 4150 |
| 11 | 8 | A | Chester C | D | 2-2 | 1-1 | 17 | Ampadu, Ford | 2186 |
| 12 | 15 | H | Oxford U | L | 1-3 | 1-3 | 17 | Hendry | 3724 |
| 13 | 22 | A | Blackpool | L | 1-2 | 0-2 | 19 | Ampadu | 4911 |
| 14 | 29 | H | Peterborough U | W | 2-0 | 1-0 | 17 | Hendry, Bowen | 2733 |
| 15 | Nov 1 | H | Rotherham U | W | 1-0 | 0-0 | — | Pascoe | 2511 |
| 16 | 5 | A | Crewe Alex | W | 2-1 | 1-0 | 14 | Bowen 2 | 3242 |
| 17 | 19 | H | Stockport Co | W | 2-0 | 0-0 | 14 | Ampadu, Cornforth | 3019 |
| 18 | 26 | A | Wrexham | L | 1-4 | 0-2 | 15 | Ford | 3598 |
| 19 | Dec 10 | H | Hull C | W | 2-0 | 1-0 | 13 | Torpey 2 | 4903 |
| 20 | 17 | A | Brighton & HA | D | 1-1 | 1-0 | 13 | Torpey | 6817 |
| 21 | 26 | H | Plymouth Arg | W | 3-0 | 3-0 | 12 | Hodge, Hayes 2 | 4859 |
| 22 | 27 | A | Leyton Orient | W | 1-0 | 1-0 | 10 | Hayes | 3259 |
| 23 | 31 | H | Huddersfield T | D | 1-1 | 0-0 | 11 | Torpey | 5438 |
| 24 | Jan 2 | A | Bournemouth | L | 2-3 | 1-2 | 10 | Hodge, Penney | 3816 |
| 25 | 14 | A | Brentford | D | 0-0 | 0-0 | 14 | | 7211 |
| 26 | Feb 4 | H | Wrexham | D | 0-0 | 0-0 | 14 | | 4563 |
| 27 | 11 | A | Rotherham U | D | 3-3 | 2-3 | 14 | Williams, Pascoe, Hodge | 2858 |
| 28 | 17 | H | Brentford | L | 0-2 | 0-1 | — | | 3935 |
| 29 | 21 | A | Stockport Co | W | 1-0 | 1-0 | — | Torpey | 3088 |
| 30 | 25 | H | Wycombe W | D | 1-1 | 0-0 | 14 | Torpey | 3699 |
| 31 | 28 | H | Blackpool | W | 1-0 | 0-0 | — | Torpey | 2308 |
| 32 | Mar 4 | A | York C | W | 4-2 | 1-1 | 11 | Bowen 2, Torpey, Hodge (pen) | 2920 |
| 33 | 7 | H | Cardiff C | W | 4-1 | 3-0 | — | Williams, Penney, Pascoe, Chapple | 3943 |
| 34 | 11 | A | Birmingham C | W | 1-0 | 1-0 | 8 | Hodge (pen) | 16,191 |
| 35 | 17 | H | Shrewsbury T | D | 0-0 | 0-0 | — | | 4130 |
| 36 | 21 | A | Bradford C | W | 3-1 | 1-0 | — | Cornforth, Ampadu 2 | 4417 |
| 37 | 24 | H | Cambridge U | W | 1-0 | 1-0 | — | Torpey | 4007 |
| 38 | Apr 1 | A | Bristol R | L | 0-1 | 0-0 | 7 | | 7062 |
| 39 | 4 | A | Peterborough U | L | 0-1 | 0-1 | — | | 3764 |
| 40 | 8 | A | Huddersfield T | L | 0-2 | 0-1 | 9 | | 10,105 |
| 41 | 15 | H | Leyton Orient | W | 2-0 | 2-0 | 9 | Torpey, Pascoe | 3277 |
| 42 | 17 | A | Plymouth Arg | L | 1-2 | 1-1 | 10 | Hodge | 5890 |
| 43 | 22 | H | Bournemouth | W | 1-0 | 0-0 | 10 | Clode | 2664 |
| 44 | 25 | H | Crewe Alex | L | 0-1 | 0-1 | — | | 2600 |
| 45 | 30 | A | Oxford U | W | 2-1 | 2-1 | 10 | Freestone (pen), Chapple | 5244 |
| 46 | May 6 | H | Chester C | L | 0-1 | 0-1 | 10 | | 2065 |

**Final League Position: 10**

## GOALSCORERS

*League (57):* Torpey 11, Hodge 7 (2 pens), Ampadu 6, Bowen 5, Pascoe 5, Penney 5 (1 pen), Hayes 4, Cornforth 3, Ford 3, Chapple 2, Hendry 2, Williams 2, Clode 1, Freestone 1 (pen).
*Coca-Cola Cup (5):* Penney 2 (1 pen), Harris 1, Hodge 1, Pascoe 1.
*FA Cup (6):* Ford 2, Torpey 2, Ampadu 1, Penney 1.

| Freestone R. 44 + 1 | Jenkins S.R. 42 | Clode M.J. 33 | Ford J.S. 46 | Harris M.A. 14 | Ampadu P.K. 36 + 8 | Bowen J.P. 25 + 6 | Penney D.M. 29 + 6 | Hayes M. 14 + 10 | Cornforth J.M. 32 + 1 | Hodge J. 38 + 6 | Pascoe C.J. 32 + 3 | Torpey S.D.J. 37 + 4 | Perrett D.J. 3 + 12 | Hendry J. 8 | Jones L. 2 | Basham M. 13 | Chapple S.R. 4 + 5 | Burns C. 3 + 2 | Walker K.C. 28 | Barnhouse D.J. 4 | McFarlane A.A. 1 + 2 | Williams J.N. 6 + 1 | Edwards C. 9 | Coates J.S. — + 5 | Cook A.C. 1 | Thomas D.J. 2 + 2 | Match No. |
|---|---|---|---|---|---|---|---|---|---|---|---|---|---|---|---|---|---|---|---|---|---|---|---|---|---|---|---|
| 1 | 2 | 3 | 4 | 5 | 6 | 7 | 8 | 9 | 10 | 11 | 12 | | | | | | | | | | | | | | | | 1 |
| 1 | 2 | 3 | 4 | 5 | 6 | 7 | 8 | 9 | 10 | 11 | | 12 | | | | | | | | | | | | | | | 2 |
| 1 | 2 | 3 | 4 | 5 | 6 | | 8 | 7 | 10 | 11 | 12 | 9 | 14 | | | | | | | | | | | | | | 3 |
| 1 | 2 | 3 | 4 | 5 | 6 | | 8 | 7 | 10 | 11 | 12 | 9 | 14 | | | | | | | | | | | | | | 4 |
| 1 | 2 | 3 | 4 | 5 | | | 8 | 7 | 10 | 11 | 6 | 9 | 12 | | | | | | | | | | | | | | 5 |
| 1 | 2 | 3 | 4 | 5 | 14 | 12 | 8 | 7 | 10 | *11* | 6 | 9 | | | | | | | | | | | | | | | 6 |
| 1 | 2 | 3 | 4 | 5 | 14 | 12 | 8 | | 10 | 11 | 6 | 9 | 7 | | | | | | | | | | | | | | 7 |
| 1 | 2 | 3 | 4 | 5 | 14 | 7 | 8 | | 10 | 12 | 6 | 9 | 11 | | | | | | | | | | | | | | 8 |
| 1 | 2 | 3 | 4 | 5 | 12 | 7 | 8 | | 10 | *11* | 6 | 9 | 14 | | | | | | | | | | | | | | 9 |
| 1 | 2 | 3 | 4 | 5 | 12 | 7 | 8 | | 10 | 11 | *6* | 9 | 14 | | | | | | | | | | | | | | 10 |
| 1 | 2 | 3 | 4 | 5 | 7 | 14 | 8 | | 10 | 12 | 6 | *9* | | 11 | | | | | | | | | | | | | 11 |
| 1 | 2 | 3 | 4 | 5 | 7 | 12 | 8 | 14 | | 11 | 6 | *9* | | 10 | | | | | | | | | | | | | 12 |
| 15 | 2 | | 3 | 5 | 10 | 7 | 8 | | | 11 | 6 | | | 9 | *1* | 4 | 12 | | | | | | | | | | 13 |
| 1 | 2 | | 3 | *5* | 14 | 7 | 8 | 12 | 10 | 11 | 6 | | | 9 | | 4 | | | | | | | | | | | 14 |
| 1 | 2 | 3 | 5 | | 14 | 7 | *8* | 12 | 10 | 11 | 6 | | | 9 | | 4 | | | | | | | | | | | 15 |
| 1 | 2 | 3 | 5 | | 6 | 7 | *8* | 12 | 10 | 11 | | | | 9 | | 4 | 14 | | | | | | | | | | 16 |
| 1 | 2 | 3 | 5 | | 6 | 7 | 8 | | 10 | *11* | | 12 | 14 | 9 | | 4 | | | | | | | | | | | 17 |
| 1 | 2 | 3 | 5 | | 6 | 7 | *8* | 12 | 10 | 11 | | 14 | | 9 | | 4 | | | | | | | | | | | 18 |
| 1 | 2 | | 5 | | 10 | 7 | 8 | | | 11 | | 9 | | | | 4 | 6 | 12 | 3 | | | | | | | | 19 |
| 1 | *2* | | 5 | | 10 | 7 | 8 | | | 11 | | 9 | 12 | | | 4 | 6 | 14 | 3 | | | | | | | | 20 |
| 1 | | | 5 | | 10 | | 12 | 7 | | *11* | | 9 | 14 | | | 4 | 6 | 8 | 3 | 2 | | | | | | | 21 |
| 1 | | | 5 | | 10 | | 8 | 7 | 6 | 11 | | 9 | 12 | | | 4 | | | 3 | 2 | | | | | | | 22 |
| 1 | | | 5 | | 8 | | 12 | *7* | 10 | 11 | | 9 | 14 | | | 4 | | 6 | 3 | 2 | | | | | | | 23 |
| 1 | | | 5 | | 8 | | 12 | 7 | 10 | 11 | | 9 | 14 | | | 4 | | *6* | 3 | 2 | | | | | | | 24 |
| 1 | 2 | | 5 | | 6 | | 8 | 7 | 10 | 11 | | 9 | | | | 4 | | | 3 | | 12 | | | | | | 25 |
| 1 | 2 | | 5 | | 3 | 12 | 8 | 7 | 10 | | 6 | 9 | | | | | | | 4 | | | 11 | | | | | 26 |
| 1 | 2 | | 5 | | 3 | | 8 | 7 | 10 | 12 | 6 | *9* | | | | | | | 4 | | 14 | 11 | | | | | 27 |
| 1 | 2 | 3 | 5 | | | | 8 | 7 | 10 | 12 | 6 | 14 | | | | | | | 4 | | *9* | 11 | | | | | 28 |
| 1 | 2 | 3 | 5 | | 10 | 7 | | | | 12 | 6 | 9 | | | | | | | 4 | | | 11 | 8 | | | | 29 |
| 1 | 2 | *3* | 5 | | 10 | 7 | | | | 12 | 6 | 9 | | | | | 14 | | 4 | | | 11 | 8 | | | | 30 |
| 1 | 2 | 3 | 5 | | 10 | 7 | 8 | | | 11 | 6 | 9 | | | | | | | 4 | | | | | | | | 31 |
| 1 | 2 | 3 | 5 | | 10 | 7 | 12 | | | 11 | 6 | 9 | | | | | | | 4 | | | 14 | 8 | | | | 32 |
| 1 | 2 | 3 | 5 | | 10 | | 8 | | | 11 | 6 | 9 | | | | | 12 | | 4 | | | 7 | | | | | 33 |
| 1 | 2 | 3 | 5 | | 10 | 7 | 12 | | | 11 | 6 | 9 | | | | | | | 4 | | | | 8 | 14 | | | 34 |
| 1 | 2 | 3 | 5 | | 10 | 7 | 8 | | 12 | 11 | 6 | 9 | | | | | | | 4 | | | | | 14 | | | 35 |
| 1 | 2 | 3 | 5 | | 7 | | 12 | | 10 | 11 | 6 | 9 | | | | | | | 4 | | | | 8 | | | | 36 |
| 1 | 2 | 3 | 5 | | 7 | | 8 | | 10 | 11 | 6 | 9 | | | | | | | 4 | | | | | 12 | | | 37 |
| 1 | 2 | | 5 | | 7 | | | | 10 | 11 | *6* | 9 | 8 | | | | 12 | | 4 | | | | 3 | 14 | | | 38 |
| 1 | 2 | 3 | 5 | | 7 | | | | 10 | 11 | 6 | 9 | 12 | | | | | | 4 | | | | 8 | | | | 39 |
| 1 | 2 | | 5 | | 7 | 12 | | 14 | 10 | *11* | 6 | 9 | | | | | | | 4 | | | | 8 | | 3 | | 40 |
| 1 | 2 | 3 | 5 | | 8 | 7 | | 12 | 10 | 11 | 6 | 9 | | | | | | | 4 | | | | | | | | 41 |
| 1 | 2 | 3 | 5 | | *8* | 7 | | 12 | 10 | 11 | 6 | 9 | | | | | | | 4 | | | | | | | 14 | 42 |
| 1 | 2 | 3 | 5 | | 8 | 7 | | 12 | | 11 | 6 | 9 | | | | | | | 4 | | | | | | | 10 | 43 |
| | 2 | 3 | 5 | | 10 | 7 | | 12 | | *11* | 6 | 9 | | | 1 | | | | 4 | | | | 8 | | | 14 | 44 |
| 1 | 2 | 3 | 5 | | 11 | 7 | | | 10 | | 6 | 9 | | | | | 8 | | 4 | | | | | | | | 45 |
| 1 | 2 | 3 | 5 | | 12 | 7 | | | 10 | 11 | 6 | *9* | | | | | | | 4 | | | | | 14 | | 8 | 46 |

**Coca-Cola Cup**

| | | | |
|---|---|---|---|
| First Round | Exeter C (a) | | 2-2 |
| | (h) | | 2-0 |
| Second Round | Norwich C (a) | | 0-3 |
| | (h) | | 1-0 |

**FA Cup**

| | | |
|---|---|---|
| First Round | Walton & Hersham (a) | 2-0 |
| Second Round | Bashley (a) | 1-0 |
| Third Round | Middlesbrough (h) | 1-1 |
| | (a) | 2-1 |
| Fourth Round | Newcastle U (a) | 0-3 |

SWINDON TOWN 1994–95 *Back row (left to right):* Paul Bodin, Luc Nijholt, Brian Kilcline, Fraser Digby, Keith Scott, Nicky Hammond, Shaun Taylor, Andrew Thomson, Edwin Murray. *Third row:* Jonathan Trigg (Physio), Ross MacLaren, Mark Robinson, Austin Berkley, Adrian Viveash, Jan Aage Fjortoft, Chris Hamon, Andy Mutch, Marcus Phillips, Ty Gooden, Eddie Buckley (Kit Manager).

*Second row:* Joey Beauchamp, Martin Ling, Andy Rowland (First Team Coach), Steve McMahon (Player/Manager), John Trollope (Youth Team Manager), Kevin Horlock, Wayne O'Sullivan.

*Front row:* Ben Worrall, Jamie Pitman, Stuart James, David Elsey.

# Division 2 SWINDON TOWN

***County Ground, Swindon, Wiltshire SN1 2ED.*** Telephone: (01793) 430430. Fax: (01793) 536170. Marketing: (01793) 532121. Marketing Fax: (01793) 423771. Superstore: (01793) 423030. Community Office: (01793) 421303. Clubcall: 0891 121640.

***Ground capacity:*** 15,341.

***Record attendance:*** 32,000 v Arsenal, FA Cup 3rd rd, 15 January 1972.

***Record receipts:*** £149,371 v Bolton W, Coca-Cola Cup semi-final 1st leg, 12 February 1995.

***Pitch measurements:*** 114yd × 74yd.

***President:*** C. J. Green.

***Chairman:*** R. V. Hardman. ***Vice-Chairman:*** J. M. Spearman.

***Directors:*** P. T. Archer, Sir Seton Willis Bt, C. J. Puffett, J. R. Hunt (Associate), P. R. Godwin CBE. ***Chief Executive:*** Steve Jones.

***Manager:*** Steve McMahon. ***Assistant Manager:*** Andy Rowland.

***Coach:*** Ross MacLaren. ***Physio:*** Jonathan Trigg.

***Secretary:*** Jon Pollard. ***Youth Team Manager:*** John Trollope.

***Marketing Manager:*** Phil Alexander. ***Community Officer:*** Shane Cook.

***Year Formed:*** 1881 *(*see Foundation*). ***Turned Professional:*** 1894. ***Ltd Co.:*** 1894.

***Club Nickname:*** 'Robins'.

***Previous Ground:*** 1881–96, The Croft.

***Foundation:*** It is generally accepted that Swindon Town came into being in 1881, although there is no firm evidence that the club's founder, Rev. William Pitt, captain of the Spartans (an offshoot of a cricket club) changed his club's name to Swindon Town before 1883, when the Spartans amalgamated with St. Mark's Young Men's Friendly Society.

***First Football League game:*** 28 August, 1920, Division 3, v Luton T (h) W 9-1 – Nash; Kay, Macconachie; Langford, Hawley, Wareing; Jefferson (1), Fleming (4), Rogers, Batty (2), Davies (1). 1 o.g.

***Record League Victory:*** 9–1 v Luton T, Division 3 (S), 28 August 1920 – Nash; Kay, Macconachie; Langford, Hawley, Wareing; Jefferson (1), Fleming (4), Rogers, Batty (2), Davies (1). (1 og).

***Record Cup Victory:*** 10–1 v Farnham U Breweries (away), FA Cup, 1st rd (replay), 28 November 1925 – Nash; Dickenson, Weston, Archer, Bew, Adey; Denyer (2), Wall (1), Richardson (4), Johnson (3), Davies.

***Record Defeat:*** 1–10 v Manchester C, FA Cup 4th rd (replay), 25 January 1930.

***Most League Points (2 for a win):*** 64, Division 3, 1968–69.

***Most League Points (3 for a win):*** 102, Division 4, 1985–86 (League record).

***Most League Goals:*** 100, Division 3 (S), 1926–27.

***Highest League Scorer in Season:*** Harry Morris, 47, Division 3 (S), 1926–27.

***Most League Goals in Total Aggregate:*** Harry Morris, 216, 1926–33.

***Most Capped Player:*** Rod Thomas, 30 (50), Wales.

***Most League Appearances:*** John Trollope, 770, 1960–80.

***Record Transfer Fee Received:*** £1,300,000 from Middlesbrough for Jan-Aage Fjortoft, March 1995.

***Record Transfer Fee Paid:*** £800,000 to West Ham U for Joey Beauchamp, August 1994.

***Football League Record:*** 1920 Original Member of Division 3; 1921–58 Division 3 (S); 1958–63 Division 3; 1963–65 Division 2; 1965–69 Division 3; 1969–74 Division 2; 1974–82 Division 3; 1982–86 Division 4; 1986–87 Division 3; 1987–92 Division 2; 1992–93 Division 1; 1993–94 FA Premier League; 1994–95 Division 1; 1995– Division 2.

***Honours:*** *FA Premier League:* best season: 22nd 1993–94; *Football League* : Division 3 – Runners-up 1962–63, 1968–69; Division 4 – Champions 1985–86 (with record 102 points). *FA Cup:* Semi-finals 1910, 1912. *Football League Cup:* Winners 1969. *Anglo-Italian Cup:* Winners 1970.

***Colours:*** All red. **Change colours:** Black/blue shirts, blue shorts, blue stockings.

**SWINDON TOWN FC**

## SWINDON TOWN 1994–95 LEAGUE RECORD

| *Match No.* | *Date* | *Venue* | *Opponents* | *Result* | *H/T Score* | *Lg. Pos.* | *Goalscorers* | *Attendance* |
|---|---|---|---|---|---|---|---|---|
| 1 | Aug 14 | H | Port Vale | W 2-0 | 1-0 | — | Fjortoft, Scott | 10,431 |
| 2 | 20 | A | Tranmere R | L 2-3 | 2-1 | 8 | Fjortoft 2 | 8482 |
| 3 | 27 | H | Watford | W 1-0 | 1-0 | 5 | Ling | 9781 |
| 4 | 31 | H | WBA | D 0-0 | 0-0 | — | | 11,188 |
| 5 | Sept 3 | A | Notts Co | W 1-0 | 1-0 | 2 | Fjortoft | 6537 |
| 6 | 11 | H | Derby Co | D 1-1 | 1-1 | 4 | Fjortoft | 9054 |
| 7 | 14 | H | Reading | W 1-0 | 0-0 | — | Scott | 11,551 |
| 8 | 17 | A | Charlton Ath | L 0-1 | 0-1 | 4 | | 9794 |
| 9 | 24 | H | Grimsby T | W 3-2 | 1-1 | 3 | Bodin 2 (1 pen), Scott | 8219 |
| 10 | Oct 1 | A | Barnsley | L 1-2 | 0-1 | 5 | Taylor | 3911 |
| 11 | 8 | H | Wolverhampton W | W 3-2 | 2-2 | 5 | Bodin, Scott, Beauchamp | 14,036 |
| 12 | 15 | A | Portsmouth | L 3-4 | 1-2 | 5 | Bodin (pen), Fjortoft 2 | 10,610 |
| 13 | 22 | H | Southend U | D 2-2 | 1-2 | 5 | Fjortoft 2 | 9909 |
| 14 | 29 | A | Middlesbrough | L 1-3 | 0-1 | 5 | Fjortoft | 17,328 |
| 15 | Nov 1 | A | Bolton W | L 0-3 | 0-1 | — | | 10,046 |
| 16 | 5 | H | Millwall | L 1-2 | 0-0 | 11 | Bodin (pen) | 9311 |
| 17 | 20 | A | Bristol C | L 2-3 | 0-0 | 16 | Scott 2 | 9086 |
| 18 | 23 | H | Burnley | D 1-1 | 1-0 | — | Scott | 7654 |
| 19 | 26 | H | Luton T | L 1-2 | 1-1 | 19 | Scott | 9455 |
| 20 | Dec 3 | A | Southend U | L 0-2 | 0-1 | 19 | | 5803 |
| 21 | 10 | H | Tranmere R | D 2-2 | 2-1 | 20 | Bodin, Fjortoft | 8608 |
| 22 | 17 | A | Port Vale | D 2-2 | 1-1 | 19 | Taylor, Fjortoft | 7747 |
| 23 | 26 | A | Stoke C | D 0-0 | 0-0 | 19 | | 17,662 |
| 24 | 27 | H | Sheffield U | L 1-3 | 0-1 | 20 | Fjortoft | 11,007 |
| 25 | 31 | A | Oldham Ath | D 1-1 | 1-1 | 20 | Ling | 8917 |
| 26 | Jan 15 | H | Middlesbrough | W 2-1 | 1-1 | 20 | Fjortoft, Horlock | 8888 |
| 27 | Feb 4 | A | Burnley | W 2-1 | 1-0 | 19 | Thorne 2 | 10,960 |
| 28 | 15 | H | Bristol C | L 0-3 | 0-1 | — | | 9881 |
| 29 | 18 | A | Luton T | L 0-3 | 0-1 | 22 | | 6595 |
| 30 | 25 | H | Barnsley | D 0-0 | 0-0 | 22 | | 8158 |
| 31 | Mar 1 | A | Millwall | L 1-3 | 0-0 | — | Beauchamp | 5950 |
| 32 | 4 | A | Grimsby T | D 1-1 | 0-1 | 22 | Taylor | 4934 |
| 33 | 11 | A | Watford | L 0-2 | 0-0 | 22 | | 7123 |
| 34 | 15 | H | Sunderland | W 1-0 | 1-0 | — | Thorne | 8233 |
| 35 | 19 | A | WBA | W 5-2 | 0-0 | 21 | Thorne 3, Fjortoft, Gooden | 12,960 |
| 36 | 22 | A | Derby Co | L 1-3 | 1-1 | — | Fjortoft | 16,839 |
| 37 | 25 | H | Charlton Ath | L 0-1 | 0-0 | 22 | | 9106 |
| 38 | Apr 1 | A | Reading | L 0-3 | 0-2 | 22 | | 12,565 |
| 39 | 5 | H | Bolton W | L 0-1 | 0-0 | — | | 8100 |
| 40 | 8 | H | Oldham Ath | W 3-1 | 2-1 | 21 | Viveash, Beauchamp, Taylor | 7488 |
| 41 | 15 | A | Sheffield U | D 2-2 | 1-0 | 21 | Gooden, Ling | 12,217 |
| 42 | 17 | H | Stoke C | L 0-1 | 0-1 | 21 | | 10,549 |
| 43 | 22 | A | Sunderland | L 0-1 | 0-1 | 21 | | 16,874 |
| 44 | 29 | H | Portsmouth | L 0-2 | 0-1 | 22 | | 9220 |
| 45 | May 3 | H | Notts Co | W 3-0 | 1-0 | — | Hamon, Thorne 2 | 6553 |
| 46 | 7 | A | Wolverhampton W | D 1-1 | 1-1 | 21 | Thorne | 26,245 |

**Final League Position: 21**

### GOALSCORERS

*League (54):* Fjortoft 16, Thorne 9, Scott 8, Bodin 6 (3 pens), Taylor 4, Beauchamp 3, Ling 3, Gooden 2, Hamon 1, Horlock 1, Viveash 1.
*Coca-Cola Cup (18):* Fjortoft 9, Scott 3, Mutch 2, Thorne 2, Thomson 1, own goal 1.
*FA Cup (2):* Fjortoft 1, Nijholt 1.

|Digby F.C. 39|Robinson M. 40|Bodin P. 25|Nijholt L. 35|Whitbread A.R. 1|Taylor S. 37|Ling M. 31 + 5|Fenwick T.W. 2|Fjortoft J.A. 36|Mutch A. 7 + 13|Horlock K. 34 + 4|O'Sullivan W.S. 22 + 8|Scott K. 21 + 3|Kilcline B. 6 + 1|Beauchamp J.D. 38 + 4|Thomson A. 20 + 1|Berkley A.J. — + 1|Webb N.J. 5 + 1|Tiler C. 2|MacLaren R. 3|Murray E.J. 4 + 2|Hamon C. 2 + 3|McMahon S. 16 + 1|Culverhouse I.B. 9|Hammond N.D. 7|Thorne P.L. 20|Gooden T.M. 13 + 3|Todd A.J.J. 13|Viveash A.L. 14|Hooper D. — + 4|Drysdale J. 1|Worrall B.J. 1 + 2|Pitman J.R. 2 + 1|Match No.|
|---|---|---|---|---|---|---|---|---|---|---|---|---|---|---|---|---|---|---|---|---|---|---|---|---|---|---|---|---|---|---|---|---|---|
|1|2|3|4|5|6|7|8|9|*10*|11|12|14|||||||||||||||||||||1|
|1|2|3|5||6|7|8|9|10|11||14|*4*|12|||||||||||||||||||2|
|1|2|3|5||6|7||9|||11|10||8|4|||||||||||||||||3|
|1|2|3|5||6|7||9|12|14|*11*|10||8|4|||||||||||||||||4|
|1|2||5||6|7||9|12|3|11|10||8|4|||||||||||||||||5|
|1|2|3|5||6|7||9|12|*11*|14|10||8|4|||||||||||||||||6|
|1|2|3|5||6|10||9||11|7|12||8|4|||||||||||||||||7|
|1|2|3|5||6|10||9||11|*7*|8|12||4|14||||||||||||||||8|
|1|2|3|5||6|7||9|12|*11*|14|10||8|4|||||||||||||||||9|
|1|2|3|5||6|7||9||11||10||8|4|||||||||||||||||10|
|1|2|3|5||6|10||9|12|||11||8|4||7|||||||||||||||11|
|1|2|3|4||6|10||9|12|14||11|5|8|||*7*|||||||||||||||12|
|1|2|3|5||6|10||9|12|14||11||*8*|4||7|||||||||||||||13|
|1|2|3|5||*6*|10||9|12|7||11||8|4||14|||||||||||||||14|
|1|2|3|5|||12||9|14|7||11|6|*8*|4||10|||||||||||||||15|
|1|2|3|5|||12||9|14|*7*||11|6|8|4||10|||||||||||||||16|
|1|2|3||||||9|10|7|12|11|*6*|8||||5|4|14||||||||||||17|
|1|2|3||||||9|10|12|7|11||8|5|||6|4|||||||||||||18|
|1|2|3||||||9|10|8|*7*|11|6|12|5||||4||14|||||||||||19|
|1|2|3|5|||10||9||7||11||8|4|||||||6||||||||||20|
|1|2|3|5|||||9||7||11||8|4|||||||10|6|||||||||21|
|1||3|5||6|10||9|12|7||11||8|4||||||||2|||||||||22|
|1|2|3|5||6|10||9||7||11||8|||||||||4|||||||||23|
|1|2|3|*5*||6|10||9|12|7|14|11||8|||||||||4|||||||||24|
||2|3|5||6|11||9|8|7||||12||||||||10|4|1||||||||25|
||2|3|5||6|11||9|10|7||||8|||||||||4|1||||||||26|
||2||5||6|11||9||7|8|||||||||3|||4|1|10|12||||||27|
||2||5|||11||9||7|4|||8|6|||||3||12||1|10|||||||28|
||2|||||11||9|12|5|4|||8||||||3||6||1|10|7||||||29|
||2||5||6|||9||3|7|||8||||||||11|4|1|10|||||||30|
||||||6|12||9||3|7|||8||||||*5*||11|2|1|10|14|4|||||31|
|1|||||6|||9||3|2|||8||||||||11|||10|7|4|5|12||||32|
|1|||5||6|||9||7|2|||12||||||||11|||10|*8*|3|4|14||||33|
|1|||||6|||9||5|3|||8||||||||11|||10|7|2|4|||||34|
|1|5||||6|||9||7|2|||8||||||||11|||10|12|3|4|||||35|
|1|11||5||6|12||9|||3|||8|||||||||||10|7|2|4|||||36|
|1|5||||6|9|||||12|||8||||||||11|||10|7|2|4||3|||37|
|1|5||||6|7||||3||||8|||||||12|11|||10|9|2|4|||||38|
|1|5||||6|||||3|7|||8||||||||11|||10|9|2|4|||||39|
|1|2||5||6|3|||||7|||8||||||||11|||10|9||4|12||||40|
|1|3||5||6|7||||||||8||||||||11|||10|9|2|4|||||41|
|1|3||5||6|7|||||14|||8|12|||||||11|||10|9|2|4|||||42|
|1|2||5||6|11||||8|7||||||||||12||||10|9|3|4|14||||43|
|1|||5||6|11|||||7|||8|3||||||||||10|*9*|2|4|||12|14|44|
|1|2||5||6|11||||3|12|||8|||||||10||||9|||4|||14|7|45|
|1|4||5||6|12||||3|2|||11||||||14|*10*||||9|||||8|7|46|

**Coca-Cola Cup**

||||
|---|---|---|
|Second Round|Charlton Ath (h)|1-3|
||(a)|4-1|
|Third Round|Brighton & HA (a)|1-1|
||(h)|4-1|
|Fourth Round|Derby Co (h)|2-1|
|Fifth Round|Millwall (h)|3-1|
|Semi-final|Bolton W (h)|2-1|
||(a)|1-3|

**FA Cup**

||||
|---|---|---|
|Third Round|Marlow (h)|2-0|
|Fourth Round|Watford (a)|0-1|

TORQUAY UNITED 1994–95 *Back row (left to right):* Ellis Laight, Kevin Hodges, Nick Burton, Lee Barrow, Scott Stamps, Duane Darby, Richard Hancox, Paul Buckle.
*Centre row:* John James, Paul Trollope, Darren Moore, Tim Thornley, Ashley Bayes, Adrian Tucker, Chima Okorie, Adrian Foster, Bruce Stuckey.
*Front row:* Norman Medhurst, Tom Kelly, Gregory Goodridge, Don O'Riordan, Mike Bateson, Chris Curran, Ian Hathaway, Paul Compton.

# Division 3 TORQUAY UNITED

***Plainmoor Ground, Torquay, Devon TQ1 3PS.*** Telephone: (01803) 328666. Fax: (01803) 323976. Clubcall: 0891 121641.

***Ground capacity:*** 6000.

***Record attendance:*** 21,908 v Huddersfield T, FA Cup 4th rd, 29 January 1955.

***Record receipts:*** £26,205 v Exeter C, Division 3, 1 January 1992.

***Pitch measurements:*** 112yd × 74yd.

***President:*** A. J. Boyce.

***Chairman/Managing Director:*** M. Bateson. ***Directors:*** Mrs S. Bateson, M. Beer, M. Benney, I. Hayman, Miss H. Kindeleit, T. Lilley, B. Palk, W. Rogers, D. Turner.

***Player-Manager:*** Don O'Riordan. ***Physio:*** Norman Medhurst.

***Company Secretary:*** Miss H. Kindeleit.

***Secretary General Manager:*** D. F. Turner. ***Lottery Administrators:*** C. Munslow and A. Sandford. ***Commercial Manager:*** D. Turner.

***Year Formed:*** 1898. ***Turned Professional:*** 1921. ***Ltd Co.:*** 1921.

***Previous Name:*** 1910, Torquay Town; 1921, Torquay United.

***Nickname:*** 'The Gulls'.

***Previous Grounds:*** 1898, Teignmouth Road; 1901, Torquay Recreation Ground; 1905, Cricket Field Road; 1907–10, Torquay Cricket Ground.

***Foundation:*** The idea of establishing a Torquay club was agreed by old boys of Torquay College and Torbay College, while sitting in Princess Gardens listening to the band. A proper meeting was subsequently held at Tor Abbey Hotel at which officers were elected. This was in 1898 and the club's first competition was the Eastern League (later known as the East Devon League).

***First Football League game:*** 27 August, 1927, Division 3(S), v Exeter C (h) D 1-1 – Millsom; Cook, Smith; Wellock, Wragg, Connor, Mackey, Turner (1), Jones, McGovern, Thomson.

***Record League Victory:*** 9–0 v Swindon T, Division 3 (S), 8 March 1952 – George Webber; Topping, Ralph Calland; Brown, Eric Webber, Towers; Shaw (1), Marchant (1), Northcott (2), Collins (3), Edds (2).

***Record Cup Victory:*** 7–1 v Northampton T, FA Cup, 1st rd, 14 November 1959 – Gill; Penford, Downs; Bettany, George Northcott, Rawson; Baxter, Cox, Tommy Northcott (1), Bond (3), Pym (3).

***Record Defeat:*** 2–10 v Fulham, Division 3 (S), 7 September 1931 and v Luton T, Division 3 (S), 2 September 1933.

***Most League Points (2 for a win):*** 60, Division 4, 1959–60.

***Most League Points (3 for a win):*** 77, Division 4, 1987–88.

***Most League Goals:*** 89, Division 3 (S), 1956–57.

***Highest League Scorer in Season:*** Sammy Collins, 40, Division 3 (S), 1955–56.

***Most League Goals in Total Aggregate:*** Sammy Collins, 204, 1948–58.

***Most Capped Player:*** None.

***Most League Appearances:*** Dennis Lewis, 443, 1947–59.

***Record Transfer Fee Received:*** £180,000 from Manchester U for Lee Sharpe, May 1988.

***Record Transfer Fee Paid:*** £60,000 to Dundee for Wes Saunders, July 1990.

***Football League Record:*** 1927 Elected to Division 3 (S); 1958–60 Division 4; 1960–62 Division 3; 1962–66 Division 4; 1966–72 Division 3; 1972–91 Division 4; 1991– Division 3.

***Honours:*** *Football League:* Division 3 best season: 4th, 1967–68; Division 3 (S) – Runners-up 1956–57; Division 4 – Promoted 1959–60 (3rd), 1965–66 (3rd), 1990–91 (Play-offs). *FA Cup:* best season: 4th rd, 1949, 1955, 1971, 1983, 1990. *Football League Cup:* never past 3rd rd. *Sherpa Van Trophy:* Runners-up 1989.

***Colours:*** Yellow and navy striped shirts, navy shorts, yellow stockings. **Change colours:** Blue and white striped shirts, white shorts, blue stockings.

## TORQUAY UNITED 1994–95 LEAGUE RECORD

| Match No. | Date | Venue | Opponents | Result | H/T Score | Lg. Pos. | Goalscorers | Atten-dance |
|---|---|---|---|---|---|---|---|---|
| 1 | Aug 13 | A | Colchester U | W 3-1 | 2-1 | — | Okorie, Buckle, Trollope | 3175 |
| 2 | 20 | H | Carlisle U | D 1-1 | 0-0 | 3 | Hancox | 3506 |
| 3 | 27 | A | Lincoln C | W 2-1 | 1-1 | 3 | Hancox 2 | 3154 |
| 4 | 30 | H | Northampton T | W 2-1 | 2-0 | — | Okorie 2 | 3619 |
| 5 | Sept 3 | H | Fulham | W 2-1 | 2-1 | 2 | Stamps, Okorie | 4739 |
| 6 | 10 | A | Darlington | L 1-2 | 1-1 | 2 | Trollope | 2161 |
| 7 | 13 | A | Hereford U | D 1-1 | 0-1 | — | Goodridge | 2153 |
| 8 | 17 | H | Colchester U | D 3-3 | 1-0 | 4 | Trollope, Hancox, Darby | 3390 |
| 9 | 24 | H | Barnet | L 1-2 | 0-2 | 7 | Newson (og) | 3280 |
| 10 | Oct 1 | A | Chesterfield | L 0-1 | 0-0 | 10 | | 2465 |
| 11 | 8 | A | Gillingham | L 0-1 | 0-1 | 10 | | 2439 |
| 12 | 15 | H | Mansfield T | W 2-1 | 1-1 | 9 | Trollope, Moore | 2800 |
| 13 | 22 | H | Rochdale | W 4-1 | 1-0 | 6 | Goodridge 2, Hodges, Hathaway | 2547 |
| 14 | 29 | A | Doncaster R | L 0-3 | 0-0 | 7 | | 2697 |
| 15 | Nov 5 | H | Scunthorpe U | D 1-1 | 1-0 | 8 | Barrow | 3036 |
| 16 | 19 | A | Scarborough | D 1-1 | 0-1 | 8 | Buckle | 1241 |
| 17 | 26 | H | Wigan Ath | D 0-0 | 0-0 | 8 | | 2509 |
| 18 | Dec 10 | A | Carlisle U | L 0-1 | 0-1 | 9 | | 5141 |
| 19 | 17 | H | Lincoln C | W 2-1 | 1-0 | 8 | Hancox, Sturridge | 2004 |
| 20 | 26 | A | Exeter C | W 2-1 | 0-1 | 8 | Moore, O'Riordan | 5538 |
| 21 | 27 | H | Hartlepool U | D 2-2 | 1-1 | 9 | Sturridge, Kelly | 3172 |
| 22 | Jan 2 | H | Preston NE | W 1-0 | 1-0 | 9 | Sturridge | 3770 |
| 23 | 7 | A | Rochdale | L 0-2 | 0-0 | 10 | | 1636 |
| 24 | 14 | H | Walsall | W 3-2 | 0-1 | 7 | Okorie, Hathaway, Sturridge | 2976 |
| 25 | 21 | A | Scunthorpe U | L 2-3 | 2-2 | 9 | Curran, Hancox | 2229 |
| 26 | 28 | H | Doncaster R | L 0-1 | 0-0 | 10 | | 2852 |
| 27 | Feb 4 | A | Wigan Ath | D 1-1 | 1-0 | 11 | Sturridge | 1609 |
| 28 | 18 | A | Walsall | L 0-1 | 0-0 | 12 | | 3708 |
| 29 | 25 | H | Chesterfield | D 3-3 | 1-1 | 11 | Hathaway 2, Darby | 3236 |
| 30 | 28 | A | Bury | L 1-3 | 0-1 | — | Darby | 2241 |
| 31 | Mar 4 | A | Barnet | L 0-2 | 0-1 | 14 | | 1816 |
| 32 | 7 | H | Scarborough | W 2-1 | 1-1 | — | Barrow, Byng | 1492 |
| 33 | 11 | H | Darlington | W 1-0 | 0-0 | 11 | Kelly | 2332 |
| 34 | 18 | A | Northampton T | L 0-2 | 0-0 | 12 | | 3832 |
| 35 | 25 | A | Fulham | L 1-2 | 1-0 | 12 | Hathaway | 4941 |
| 36 | Apr 1 | H | Hereford U | L 0-1 | 0-1 | 12 | | 2410 |
| 37 | 8 | H | Bury | D 2-2 | 1-1 | 13 | Curran, Moore | 1969 |
| 38 | 15 | A | Hartlepool U | D 1-1 | 0-0 | 14 | Hancox | 1770 |
| 39 | 18 | H | Exeter C | D 0-0 | 0-0 | — | | 4155 |
| 40 | 22 | A | Preston NE | W 1-0 | 0-0 | 13 | Hancox | 9173 |
| 41 | 29 | A | Mansfield T | D 2-2 | 1-1 | 13 | Darby, Barrow | 3216 |
| 42 | May 6 | H | Gillingham | W 3-1 | 1-0 | 13 | Hancox, Kelly, Buckle | 2638 |

**Final League Position: 13**

## GOALSCORERS

*League (54):* Hancox 9, Hathaway 5, Okorie 5, Sturridge 5, Darby 4, Trollope 4, Barrow 3, Buckle 3, Goodridge 3, Kelly 3, Moore 3, Curran 2, Byng 1, Hodges 1, O'Riordan 1, Stamps 1, own goal 1.
*Coca-Cola Cup (4):* Hancox 3, Goodridge 1.
*FA Cup (3):* Hancox 1, Hathaway 1, Okorie 1.

| Bayes A.J. 37 | Hodges K. 15 + 13 | Stamps S. 23 + 2 | O'Riordan D.J. 23 + 1 | Barrow L.A. 40 | Curran C. 27 | Trollope P.J. 18 | Buckle P.J. 30 + 2 | Hancox R. 29 + 7 | Okorie C. 26 + 1 | Goodridge G.R.S. 27 + 3 | Hathaway I.A. 33 + 5 | Darby D.A. 13 + 11 | Moore D.M. 30 | Kelly T.J. 32 + 1 | Burton N.J. 7 + 1 | Nicholson M. 1 | Byng D.G. 6 + 1 | Thornley T.J. — + 1 | Davis K.G. 2 | Winstone S.J. 1 + 1 | Laight E.S. 4 + 6 | Brass C.P. 7 | Sturridge D.C. 10 | Pettinger P.A. 3 | Povey N.A. 5 + 3 | Colcombe S. 10 | Morah O. 2 | Hawthorne M.D. 1 + 1 | Match No. |
|---|---|---|---|---|---|---|---|---|---|---|---|---|---|---|---|---|---|---|---|---|---|---|---|---|---|---|---|---|---|
| 1 | 2 | 3 | 4 | 5 | 6 | 7 | 8 | *9* | 10 | 11 | 12 | 14 | | | | | | | | | | | | | | | | | 1 |
| 1 | 2 | 3 | 4 | 5 | 6 | 7 | 8 | 9 | 10 | 11 | 12 | | | | | | | | | | | | | | | | | | 2 |
| 1 | | 3 | 4 | 5 | 6 | 7 | 8 | 9 | 10 | 11 | | 12 | 2 | | | | | | | | | | | | | | | | 3 |
| 1 | 2 | 3 | | 5 | 6 | 7 | *8* | 9 | 10 | 11 | 4 | 12 | | 14 | | | | | | | | | | | | | | | 4 |
| 1 | | 3 | *4* | 5 | 6 | 7 | 8 | 9 | 10 | 11 | 14 | 12 | 2 | | | | | | | | | | | | | | | | 5 |
| 1 | 12 | 3 | | 2 | 6 | 7 | 8 | | 10 | 11 | | 9 | 5 | | 4 | | | | | | | | | | | | | | 6 |
| *1* | | 3 | | 2 | 6 | 7 | 8 | *9* | 10 | 11 | 12 | | 5 | | | 4 | 14 | 15 | | | | | | | | | | | 7 |
| | 2 | *3* | | 6 | | 7 | 8 | 9 | 10 | 11 | 4 | 12 | 5 | | 14 | | | | 1 | | | | | | | | | | 8 |
| | 14 | | | 2 | 6 | 7 | 8 | 9 | 10 | 11 | | 12 | 5 | 3 | *4* | | | | 1 | | | | | | | | | | 9 |
| 1 | | | | 2 | | 7 | 12 | 8 | 10 | 11 | | | 5 | 3 | 6 | | *9* | | | 4 | 14 | | | | | | | | 10 |
| 1 | 12 | | | | 6 | 7 | 8 | 9 | 10 | *11* | 4 | | 5 | 3 | 2 | | | | | 14 | | | | | | | | | 11 |
| 1 | | | | | 6 | 7 | | 9 | 10 | 11 | 12 | 8 | 5 | 3 | 4 | | | | | | | 2 | | | | | | | 12 |
| 1 | 8 | 3 | | 6 | | 7 | | 12 | | 11 | 10 | | 5 | 4 | | | 9 | | | | | 2 | | | | | | | 13 |
| 1 | 8 | 3 | | 6 | | 7 | | 12 | | 11 | 10 | | 5 | 4 | | | 9 | | | | | 2 | | | | | | | 14 |
| 1 | 12 | 3 | 14 | 6 | | 7 | | 9 | 8 | *11* | 10 | | 5 | 4 | | | | | | | | 2 | | | | | | | 15 |
| 1 | 9 | | 4 | 6 | | 7 | 8 | | 11 | | 10 | | 5 | 3 | | | | | | | | 2 | | | | | | | 16 |
| 1 | 9 | | *4* | 6 | | 7 | 8 | 11 | 12 | 14 | 10 | | 5 | 3 | | | | | | | | 2 | | | | | | | 17 |
| 1 | 12 | | 4 | 6 | | 7 | 8 | 11 | 9 | | 10 | | 5 | 3 | | | | | | | | 2 | | | | | | | 18 |
| 1 | 12 | | 4 | 6 | 2 | | | 7 | 8 | 11 | 10 | | 5 | 3 | | | | | | | | | 9 | | | | | | 19 |
| 1 | 12 | | 4 | 6 | 2 | | | 7 | 8 | 11 | 10 | | 5 | 3 | | | | | | | | | 9 | | | | | | 20 |
| | 12 | | 4 | 6 | 2 | | | 7 | 8 | 11 | 10 | | 5 | 3 | | | | | | | | | 9 | 1 | | | | | 21 |
| | | | 4 | 6 | 2 | | | 7 | 8 | 11 | 10 | | 5 | 3 | | | | | | | | | 9 | 1 | | | | | 22 |
| | 12 | | 4 | 6 | 2 | | | 7 | 8 | 11 | 10 | | 5 | 3 | | | | | | | | | 9 | 1 | | | | | 23 |
| 1 | 12 | | 4 | 6 | 2 | | | 7 | 8 | 11 | 10 | | | 3 | | | | | | | | | 9 | | 5 | | | | 24 |
| 1 | 12 | 5 | | 6 | 2 | | 14 | 7 | | 11 | *10* | 8 | | 3 | | | | | | | | | 9 | | | 4 | | | 25 |
| 1 | 5 | | | 6 | 2 | | 4 | 7 | | 11 | *10* | 8 | | | | | | | | | 12 | | 9 | | 14 | 3 | | | 26 |
| 1 | 5 | | 4 | 6 | | | 11 | | 7 | 12 | 10 | 8 | | 3 | | | | | | | | | 9 | | | 2 | | | 27 |
| 1 | | 7 | 4 | 6 | | | 8 | | 11 | 12 | 10 | | | 3 | 5 | | | | | | | | 9 | | | 2 | | | 28 |
| 1 | 12 | 7 | 4 | 6 | | | 5 | *9* | 8 | 11 | 10 | 14 | | 3 | | | | | | | | | | | | 2 | | | 29 |
| 1 | | 5 | 4 | 6 | | | 8 | 12 | 7 | | 10 | 9 | | 3 | 11 | | | | | | | | | | | 2 | | | 30 |
| 1 | *7* | | 4 | 6 | | | 8 | 12 | | 11 | 10 | 9 | 5 | 3 | | | | | | | 14 | | | | | 2 | | | 31 |
| 1 | | | *4* | 6 | | | 8 | 12 | | | 10 | 9 | 5 | 3 | | | 11 | | | | 14 | | | | 7 | 2 | | | 32 |
| 1 | | 12 | 4 | 6 | | | 8 | 14 | | | 10 | *9* | 5 | 3 | | | 11 | | | | | | | | 7 | 2 | | | 33 |
| 1 | | 12 | 4 | 6 | 5 | | 8 | 14 | | | 10 | 9 | | 3 | | | *11* | | | | | | | | 7 | 2 | | | 34 |
| 1 | | 2 | 4 | *6* | 5 | | 8 | | | | 10 | 12 | 7 | 3 | | | | | | | 11 | | | | | | 9 | 14 | 35 |
| 1 | | 7 | 4 | 6 | 2 | | 8 | 11 | | | 10 | 12 | 5 | 3 | | | | | | | 14 | | | | | | *9* | | 36 |
| 1 | *7* | 2 | | 6 | 4 | | 8 | | 11 | | 10 | 12 | 5 | 3 | | | | | | | 9 | | | | 14 | | | | 37 |
| 1 | 7 | 3 | | 6 | 4 | | 8 | 11 | | | 10 | | 5 | | | | | | | | 9 | | | | | | | 2 | 38 |
| 1 | 7 | 2 | | 6 | 4 | | 8 | 5 | | 11 | 10 | 12 | | 3 | | | | | | | 9 | | | | | | | | 39 |
| 1 | | 2 | | 6 | 4 | | 8 | 7 | | 11 | 10 | 9 | 5 | 3 | | | | | | | | | | | | | | | 40 |
| 1 | 11 | 2 | | 6 | 4 | | 8 | 7 | | | *10* | 9 | 5 | 3 | | | | | | | 12 | | | | 14 | | | | 41 |
| 1 | 12 | 2 | | 6 | 4 | | 8 | 7 | | | 10 | 9 | 5 | 3 | | | | | | | | | | | 11 | | | | 42 |

**Coca-Cola Cup**

| | | |
|---|---|---|
| First Round | Cardiff C (a) | 0-1 |
| | (h) | 4-2 |
| Second Round | Wimbledon (a) | 0-2 |
| | (h) | 0-1 |

**FA Cup**

| | | |
|---|---|---|
| First Round | Kidderminster H (a) | 1-1 |
| | (h) | 1-0 |
| Second Round | Enfield (a) | 1-1 |
| | (h) | 0-1 |

HOLSTEN Pils
HOLSTEN Pils
DIRECTA
NORDOLCIA

TOTTENHAM HOTSPUR 1994–95 *Back row (left to right):* Darren Anderton, Jason Dozzell, Kevin Scott, Ian Walker, Erik Thorstvedt, Chris Day, Sol Campbell, Jason Cundy, Stuart Nethercott.

*Centre row:* Pat Jennings (Goalkeeping Coach), Danny Hill, Colin Calderwood, Justin Edinburgh, Jurgen Klinsmann, David Howells, Ilie Dumitrescu, Paul Mahorn, Tony Lenaghan (Physio), Roy Reyland (Kit Manager).

*Front row:* Steve Perryman (Assistant Manager), Micky Hazard, David Kerslake, Nick Barmby, Gary Mabbutt, Ossie Ardiles, Teddy Sheringham, Dean Austin, Steve Carr, Darren Caskey, Chris Hughton (Reserve Team Manager).

(Photograph: Action Images)

# FA Premiership **TOTTENHAM HOTSPUR**

*748 High Rd, Tottenham, London N17 0AP.* Telephone: (0181) 365 5000. Fax: (0181) 365 5005. Commercial Dept: (0181) 365 5010. Ticketline: 0891 100515. Telephone Bookings: (0171) 396 4567. Ticket Office: (0181) 365 5050. Spurs Line: 0891 100500. Members Ticketline: (0181) 365 5100. Additional Recorded Information: (0181) 880 3377.

***Ground capacity:*** 33,147.

***Record attendance:*** 75,038 v Sunderland, FA Cup 6th rd, 5 March 1938.

***Record receipts:*** £336,702 v Manchester U, Division 1, 28 September 1991.

***Pitch measurements:*** 110yd × 73yd.

***Directors:*** A. M. Sugar (Chairman), C. Littner (Chief Executive), C. T. Sandy (Finance). ***Non-Executive:*** A. G. Berry (Deputy Chairman), D. A. Alexiou, I. Yawetz.

***President:*** W. E. Nicholson OBE. ***Vice-President:*** N. Soloman.

***Manager:*** Gerry Francis. ***Assistant Manager:*** Roger Cross. ***Coach:*** Chris Hughton. ***Physio:*** Tony Lenaghan. ***Secretary:*** Peter Barnes. ***Commercial Manager:*** Mike Rollo. ***PRO:*** John Fennelly.

***Year Formed:*** 1882. ***Turned Professional:*** 1895. ***Ltd Co.:*** 1898.

***Club Nickname:*** 'Spurs'.

***Previous Name:*** 1882–85, Hotspur Football Club.

***Previous Grounds:*** 1882, Tottenham Marshes; 1885, Northumberland Park; 1898, White Hart Lane.

***Foundation:*** The Hotspur Football Club was formed from an older cricket club in 1882. Most of the founders were old boys St. John's Presbyterian School and Tottenham Grammar School. The Casey brothers were well to the fore as the family provided the club's first goalposts (painted blue and white) and their first ball. They soon adopted the local YMCA as their meeing place, but after a couple of moves settled at the Red House, which is still their headquarters, although now known simply as 748 High Road.

***First Football League game:*** 1 September, 1908, Division 2, v Wolverhampton W (h) W 3-0 – Hewitson; Coquet, Burton; Morris (1), Steel (D), Darnell; Walton, Woodward (2), Macfarlane, R. Steel, Middlemiss.

***Record League Victory:*** 9–0 v Bristol R, Division 2, 22 October 1977 – Davies; Naylor, Holmes, Hoddle (1), McAllister, Perryman, Pratt, McNab, Morris (3), Lee (4), Taylor (1).

***Record Cup Victory:*** 13–2 v Crewe Alex, FA Cup, 4th rd (replay), 3 February 1960 – Brown; Hills, Henry; Blanchflower, Norman, Mackay; White, Harmer (1), Smith (4), Allen (5), Jones (3 incl. 1p).

***Record Defeat:*** 0–7 v Liverpool, Division 1, 2 September 1978.

***Most League Points (2 for a win):*** 70, Division 2, 1919–20.

***Most League Points (3 for a win):*** 77, Division 1, 1984–85.

***Most League Goals:*** 115, Division 1, 1960–61.

***Highest League Scorer in Season:*** Jimmy Greaves, 37, Division 1, 1962–63.

***Most League Goals in Total Aggregate:*** Jimmy Greaves, 220, 1961–70.

***Most Capped Player:*** Pat Jennings, 74 (119), Northern Ireland.

***Most League Appearances:*** Steve Perryman, 655, 1969–86.

***Record Transfer Fee Received:*** £5,500,000 from Lazio for Paul Gascoigne, May 1992.

***Record Transfer Fee Paid:*** £4,500,000 to Crystal Palace for Chris Armstrong, June 1995.

***Football League Record:*** 1908 Elected to Division 2; 1909–15 Division 1; 1919–20 Division 2; 1920–28 Division 1; 1928–33 Division 2; 1933–35 Division 1; 1935–50 Division 2; 1950–77 Division 1; 1977–78 Division 2; 1978–92 Division 1; 1992– FA Premier League.

***Honours:*** *Football League:* Division 1 – Champions 1950–51, 1960–61; Runners-up 1921–22, 1951–52, 1956–57, 1962–63; Division 2 – Champions 1919–20, 1949–50; Runners-up 1908–09, 1932–33; Promoted 1977–78 (3rd). *FA Cup:* Winners 1901 (as non-League club), 1921, 1961, 1962, 1967, 1981, 1982, 1991 (8 wins stands as the record); Runners-up 1987. *Football League Cup:* Winners 1971, 1973; Runners-up 1982. **European Competitions:** *European Cup:* 1961–62. *European Cup-Winners' Cup:* 1962–63 (winners), 1963–64, 1967–68, 1981–82 (runners-up), 1982–83, 1991–92. *UEFA Cup:* 1971–72 (winners), 1972–73, 1973–74 (runners-up), 1983–84 (winners), 1984–85.

***Colours:*** White shirts, navy blue shorts, white stockings. **Change colours:** Navy/purple.

## TOTTENHAM HOTSPUR 1994–95 LEAGUE RECORD

| Match No. | Date | Venue | Opponents | Result | H/T Score | Lg. Pos. | Goalscorers | Attendance |
|---|---|---|---|---|---|---|---|---|
| 1 | Aug 20 | A | Sheffield W | W 4-3 | 2-0 | — | Sheringham, Anderton, Barmby, Klinsmann | 34,051 |
| 2 | 24 | H | Everton | W 2-1 | 2-0 | — | Klinsmann 2 | 24,553 |
| 3 | 27 | H | Manchester U | L 0-1 | 0-0 | 8 | | 24,502 |
| 4 | 30 | A | Ipswich T | W 3-1 | 3-0 | — | Klinsmann 2, Dumitrescu | 22,430 |
| 5 | Sept 12 | H | Southampton | L 1-2 | 1-0 | — | Klinsmann | 22,387 |
| 6 | 17 | A | Leicester C | L 1-3 | 0-1 | 9 | Klinsmann | 21,300 |
| 7 | 24 | H | Nottingham F | L 1-4 | 1-1 | 12 | Dumitrescu | 24,558 |
| 8 | Oct 1 | A | Wimbledon | W 2-1 | 1-1 | 10 | Sheringham, Popescu | 16,802 |
| 9 | 8 | H | QPR | D 1-1 | 0-1 | 10 | Barmby | 25,799 |
| 10 | 15 | A | Leeds U | D 1-1 | 1-0 | 12 | Sheringham | 39,362 |
| 11 | 22 | A | Manchester C | L 2-5 | 1-3 | 13 | Dumitrescu 2 (1 pen) | 25,473 |
| 12 | 29 | H | West Ham U | W 3-1 | 1-1 | 11 | Klinsmann, Sheringham, Barmby | 26,271 |
| 13 | Nov 5 | A | Blackburn R | L 0-2 | 0-1 | 13 | | 26,933 |
| 14 | 19 | H | Aston Villa | L 3-4 | 1-3 | 15 | Sheringham, Klinsmann (pen), Bosnich (og) | 26,899 |
| 15 | 23 | H | Chelsea | D 0-0 | 0-0 | — | | 27,037 |
| 16 | 26 | A | Liverpool | D 1-1 | 0-1 | 14 | Ruddock (og) | 35,007 |
| 17 | Dec 3 | H | Newcastle U | W 4-2 | 2-2 | 11 | Sheringham 3, Popescu | 28,002 |
| 18 | 10 | H | Sheffield W | W 3-1 | 0-1 | 10 | Barmby, Klinsmann, Calderwood | 25,912 |
| 19 | 17 | A | Everton | D 0-0 | 0-0 | 10 | | 32,813 |
| 20 | 26 | A | Norwich C | W 2-0 | 1-0 | 8 | Barmby, Sheringham | 21,814 |
| 21 | 27 | H | Crystal Palace | D 0-0 | 0-0 | — | | 27,730 |
| 22 | 31 | A | Coventry C | W 4-0 | 1-0 | 6 | Darby (og), Barmby, Anderton, Sheringham | 19,965 |
| 23 | Jan 2 | H | Arsenal | W 1-0 | 1-0 | 6 | Popescu | 28,747 |
| 24 | 14 | A | West Ham U | W 2-1 | 0-1 | 6 | Sheringham, Klinsmann | 24,578 |
| 25 | 25 | A | Aston Villa | L 0-1 | 0-1 | — | | 40,017 |
| 26 | Feb 5 | H | Blackburn R | W 3-1 | 1-0 | 6 | Klinsmann, Anderton, Barmby | 28,124 |
| 27 | 11 | A | Chelsea | D 1-1 | 1-0 | 6 | Sheringham | 30,812 |
| 28 | 25 | H | Wimbledon | L 1-2 | 0-1 | 7 | Klinsmann | 27,258 |
| 29 | Mar 4 | A | Nottingham F | D 2-2 | 0-0 | 6 | Sheringham, Calderwood | 28,711 |
| 30 | 8 | H | Ipswich T | W 3-0 | 2-0 | — | Klinsmann, Barmby, Youds (og) | 24,930 |
| 31 | 15 | A | Manchester U | D 0-0 | 0-0 | — | | 43,802 |
| 32 | 18 | H | Leicester C | W 1-0 | 0-0 | 7 | Klinsmann | 30,851 |
| 33 | 22 | H | Liverpool | D 0-0 | 0-0 | — | | 31,988 |
| 34 | Apr 2 | A | Southampton | L 3-4 | 2-2 | 7 | Sheringham 2, Klinsmann | 15,105 |
| 35 | 11 | H | Manchester C | W 2-1 | 0-0 | — | Howells, Klinsmann | 27,410 |
| 36 | 14 | A | Crystal Palace | D 1-1 | 0-1 | — | Klinsmann | 18,068 |
| 37 | 17 | H | Norwich C | W 1-0 | 1-0 | 7 | Sheringham | 32,304 |
| 38 | 29 | A | Arsenal | D 1-1 | 0-0 | 7 | Klinsmann | 38,377 |
| 39 | May 3 | A | Newcastle U | D 3-3 | 3-2 | — | Barmby, Klinsmann, Anderton | 35,603 |
| 40 | 6 | A | QPR | L 1-2 | 1-0 | 7 | Sheringham | 18,637 |
| 41 | 9 | H | Coventry C | L 1-3 | 0-1 | — | Anderton | 24,930 |
| 42 | 14 | H | Leeds U | D 1-1 | 1-0 | 7 | Sheringham | 33,040 |

**Final League Position: 7**

### GOALSCORERS

*League (66):* Klinsmann 20 (1 pen), Sheringham 18, Barmby 9, Anderton 5, Dumitrescu 4 (1 pen), Popescu 3, Calderwood 2, Howells 1, own goals 4.
*Coca-Cola Cup (8):* Klinsmann 4, Anderton 1, Barmby 1, Dumitrescu 1, Sheringham 1.
*FA Cup (17):* Klinsmann 5 (2 pens), Rosenthal 4, Sheringham 4, Anderton 1, Barmby 1, Nethercott 1, own goal 1.

| Walker I.M. 41 | Kerslake D. 16 + 2 | Edinburgh J.C. 29 + 2 | Nethercott S. 8 + 9 | Calderwood C. 35 + 1 | Campbell S. 29 + 1 | Anderton D.R. 37 | Barmby N.J. 37 + 1 | Klinsmann J. 41 | Sheringham E.P. 41 + 1 | Dumitrescu I. 11 + 2 | Hazard M. 2 + 9 | Mabbutt G.V. 33 + 3 | Popescu G. 23 | Hill D.R.L. 1 + 2 | Scott K.W. 4 | Dozzell J.A.W. 6 + 1 | Austin D.B. 23 + 1 | Rosenthal R. 14 + 6 | Thorstvedt E. 1 | Howells D. 26 | Caskey D.M. 1 + 3 | McMahon G.J. 2 | Turner A.P. 1 | Match No. |
|---|---|---|---|---|---|---|---|---|---|---|---|---|---|---|---|---|---|---|---|---|---|---|---|---|
| 1 | 2 | 3 | 4 | 5 | *6* | 7 | 8 | 9 | 10 | 11 | 12 | 14 | | | | | | | | | | | | 1 |
| 1 | 2 | 3 | *4* | 5 | 6 | 7 | 8 | 9 | 10 | 11 | 12 | 14 | | | | | | | | | | | | 2 |
| 1 | 2 | 3 | 4 | 5 | 6 | 7 | 8 | 9 | 10 | 11 | 12 | | | | | | | | | | | | | 3 |
| 1 | 2 | 3 | 4 | 5 | 6 | 7 | 8 | 9 | 10 | 11 | | 12 | | | | | | | | | | | | 4 |
| 1 | 2 | 3 | 4 | 5 | 6 | 7 | 8 | 9 | 10 | 11 | 12 | | | | | | | | | | | | | 5 |
| 1 | 2 | 3 | 4 | 5 | 6 | 7 | 8 | 9 | 10 | 11 | 12 | | | | | | | | | | | | | 6 |
| 1 | 2 | 3 | | | 5 | 7 | | 9 | 10 | 11 | 8 | 6 | 4 | 12 | | | | | | | | | | 7 |
| 1 | 2 | | | | | 7 | | 9 | 10 | 11 | 12 | 6 | 4 | | 5 | 8 | 3 | | | | | | | 8 |
| 1 | 2 | 3 | | 4 | 6 | | 8 | 9 | 10 | | 12 | | | 11 | 5 | *7* | | 14 | | | | | | 9 |
| 1 | 2 | 3 | | 12 | 6 | | 8 | 9 | 10 | 11 | | | 4 | | 5 | 7 | | | | | | | | 10 |
| 1 | 2 | 3 | | | 6 | | 8 | 9 | 10 | 11 | 12 | | 4 | | 5 | 7 | | | | | | | | 11 |
| | 2 | 3 | | | 5 | | 8 | 9 | 12 | 11 | 7 | 6 | 4 | 14 | | 10 | | | 1 | | | | | 12 |
| 1 | 2 | 3 | | | 5 | | 8 | 9 | 10 | | 12 | 6 | 4 | | | *11* | | 14 | | 7 | | | | 13 |
| 1 | *2* | | 14 | 5 | 3 | 7 | 12 | 9 | 10 | | | 6 | 4 | | | | | | | 11 | 8 | | | 14 |
| 1 | | | | 5 | 3 | 7 | 8 | 9 | 10 | 12 | | 6 | 4 | | | | 2 | | | 11 | | | | 15 |
| 1 | | | | 5 | 3 | 7 | 8 | 9 | 10 | 12 | | 6 | 4 | | | | 2 | | | 11 | | | | 16 |
| 1 | | 12 | | 5 | 3 | 7 | 8 | 9 | 10 | | | 6 | 4 | | | | 2 | | | 11 | | | | 17 |
| 1 | | | | 5 | 3 | 7 | 8 | 9 | 10 | | | 6 | | | | | 2 | 11 | | 4 | | | | 18 |
| 1 | | | | 5 | 3 | 7 | 8 | | 10 | | | 6 | 4 | | | | 2 | 9 | | 11 | | | | 19 |
| 1 | | | 12 | 5 | 3 | 7 | 8 | 9 | 10 | | | 6 | 4 | | | | 2 | | | 11 | | | | 20 |
| 1 | | | 12 | 5 | 3 | 7 | *8* | 9 | 10 | | | 6 | 4 | | | | 2 | 14 | | 11 | | | | 21 |
| 1 | | | 14 | 5 | 3 | 7 | 8 | 9 | 10 | | | 6 | *4* | | | | 2 | 12 | | 11 | | | | 22 |
| 1 | | | 12 | 5 | 3 | 7 | | 9 | 10 | | | 6 | 4 | | | | 2 | 11 | | 8 | | | | 23 |
| 1 | | 12 | | 5 | 3 | 7 | 8 | 9 | 10 | | | 6 | 4 | | | | 2 | | | 11 | | | | 24 |
| 1 | | 3 | | 5 | 11 | 7 | 8 | 9 | 10 | | | 6 | 4 | | | | 2 | | | | 12 | | | 25 |
| 1 | | 3 | 12 | 5 | 2 | 7 | 8 | 9 | 10 | | | 6 | 4 | | | | | | | 11 | | | | 26 |
| 1 | | 3 | | 5 | 2 | 7 | 8 | 9 | 10 | | | 6 | 4 | | | | | | | 11 | | | | 27 |
| 1 | | 3 | | 5 | 2 | 7 | 8 | 9 | 10 | | | 6 | *4* | | | | 12 | 14 | | 11 | | | | 28 |
| 1 | | 3 | | 5 | | 7 | 8 | 9 | 10 | | | 6 | | | | | 2 | 11 | | 4 | | | | 29 |
| 1 | | 3 | | 5 | | 7 | 8 | 9 | 10 | | | 6 | | | | | 2 | 11 | | 4 | 12 | | | 30 |
| 1 | | 3 | | 5 | | 7 | 8 | 9 | 10 | | | 6 | | | | | 2 | 11 | | 4 | | | | 31 |
| 1 | | 3 | | 5 | | 7 | 8 | 9 | 10 | | | 6 | | | | | 2 | 11 | | 4 | | | | 32 |
| 1 | 12 | 3 | 4 | | | 7 | 8 | 9 | 10 | | | 6 | | | | | 2 | 11 | | 5 | | | | 33 |
| 1 | 3 | | | 5 | | 7 | 8 | 9 | 10 | | | 6 | | | | | 2 | 11 | | 4 | | | | 34 |
| 1 | | 3 | 12 | 5 | | 7 | 8 | 9 | 10 | | | 6 | 4 | | | | 2 | 14 | | *11* | | | | 35 |
| 1 | | 3 | | 5 | | 7 | 8 | 9 | 10 | | | 6 | 4 | | | | 2 | 11 | | | | | | 36 |
| 1 | | 3 | | 5 | | 7 | 8 | 9 | 10 | | | 6 | 4 | | | | 2 | 11 | | | 12 | | | 37 |
| 1 | | 3 | | 5 | | 7 | 8 | 9 | 10 | | | 6 | | | | | 2 | 11 | | 4 | | | | 38 |
| 1 | | 3 | | 5 | 12 | 7 | 8 | 9 | 10 | | | 6 | | | | | 2 | 11 | | 4 | | | | 39 |
| 1 | 12 | 3 | 14 | 5 | 2 | 7 | *8* | 9 | 10 | | | 6 | | | | | | 11 | | 4 | | | | 40 |
| 1 | | 3 | 12 | 5 | 2 | 7 | 8 | 9 | 10 | | | 6 | | | | | | | | 11 | | 4 | | 41 |
| 1 | 2 | 3 | 4 | 5 | | 7 | | 9 | 10 | | | 6 | | | | 12 | | | | | | 11 | 8 | 42 |

| **Coca-Cola Cup** | | |
|---|---|---|
| Second Round | Watford (a) | 6-3 |
| | (h) | 2-3 |
| Third Round | Notts Co (a) | 0-3 |

| **FA Cup** | | |
|---|---|---|
| Third Round | Altrincham (h) | 3-0 |
| Fourth Round | Sunderland (a) | 4-1 |
| Fifth Round | Southampton (h) | 1-1 |
| | (a) | 6-2 |
| Sixth Round | Liverpool (a) | 2-1 |
| Semi-final | Everton<br>at Elland Road | 1-4 |

TRANMERE ROVERS 1994–95 *Back row (left to right):* Kenny Jones (Trainer), Warwick Rimmer (Youth Development Officer), Alan Morgan, Dave Higgins, Dave Rogers, Dave Challinor, Gary Jones, Graham Branch, John McGreal, Ged Brannan, Shaun Garnett, Kenny Irons, John Morrissey, Les Parry (Physio), Ray Mathias (Reserve Team Coach).
*Centre row:* Harry McNally (Chief Scout), Norman Wilson (Secretary), Ian Moore, Gavin Allen, Chris Malkin, Martin Jones, Eric Nixon, Danny Coyne, Mick Edwards, Jonathan Kenworthy, Ian Nolan, Ronnie Moore (Coach), F. D. Corfe (Chairman).
*Front row:* Mark Proctor, Tony Thomas, Ian Muir, Steve Mungall, John King (Manager), John Aldridge, Phil Johnson, Liam O'Brien, Pat Nevin.

## Division 1

# TRANMERE ROVERS

***Prenton Park, Prenton Road West, Birkenhead L42 9PN.*** Telephone: (0151) 608 3677. Fax: (0151) 608 4385. Commercial: (0151) 608 0371. Valley Road Training Centre: (0151) 652 2578. Shop: (0151) 608 0438. Ticket Office: (0151) 609 0137.

***Ground capacity:*** 16,789 (all seated).

***Record attendance:*** 24,424 v Stoke C, FA Cup 4th rd, 5 February 1972.

***Record receipts:*** £114,150 v Aston Villa, Coca-Cola Cup semi-final 16 February 1994.

***Pitch measurements:*** 110yd × 70yd.

***President:*** H. B. Thomas.

***Chairman and Chief Executive:*** F. D. Corfe.

***Directors:*** Norman Wilson FAAI, A. J. Adams BDS, G. E. H. Jones LLB, F. J. Williams, J. J. Holsgrove FCA.

***Secretary:*** Norman Wilson FAAI. ***Commercial Manager:*** Janet Ratcliffe.

***Manager:*** John King. ***Trainer:*** Kenny Jones.

***Youth Development Officer:*** Warwick Rimmer.

***Coach:*** Ronnie Moore. ***Physio:*** Les Parry.

***Year Formed:*** 1884. ***Turned Professional:*** 1912. ***Ltd Co.:*** 1920.

***Previous Name:*** Belmont AFC, 1884–85.

***Club Nickname:*** 'The Rovers'.

***Previous Grounds:*** 1884, Steeles Field; 1887, Ravenshaws Field/Old Prenton Park; 1912, Prenton Park.

***Foundation:*** Formed in 1884 as Belmont they adopted their present title the following year and eventually joined their first league, the West Lancashire League in 1889–90, the same year as their first success in the Wirral Challenge Cup. The club almost folded in 1899–1900 when all the players left en bloc to join a rival club, but they survived the crisis and went from strength to strength winning the 'Combination' title in 1907–08 and the Lancashire Combination in 1913–14. They joined the Football League in 1921 from the Central League.

***First Football League game:*** 27 August 1921, Division 3(N), v Crewe Alex (h) W 4-1 – Bradshaw; Grainger, Stuart (1); Campbell, Milnes (1), Heslop; Moreton, Groves (1), Hyam, Ford (1), Hughes.

***Record League Victory:*** 13–4 v Oldham Ath, Division 3 (N), 26 December 1935 – Gray; Platt, Fairhurst; McLaren, Newton, Spencer; Eden, MacDonald (1), Bell (9), Woodward (2), Urmson (1).

***Record Cup Victory:*** 13–0 v Oswestry U, FA Cup 2nd pr rd, 10 October 1914 – Ashcroft; Stevenson, Bullough, Hancock, Taylor, Holden (1), Moreton (1), Cunningham (2), Smith (5), Leck (3), Gould (1).

***Record Defeat:*** 1–9 v Tottenham H, FA Cup 3rd rd (replay), 14 January 1953.

***Most League Points (2 for a win):*** 60, Division 4, 1964–65.

***Most League Points (3 for a win):*** 80, Division 4, 1988–89 and Division 3, 1989–90.

***Most League Goals:*** 111, Division 3 (N), 1930–31.

***Highest League Scorer in Season:*** Bunny Bell, 35, Division 3 (N), 1933–34.

***Most League Goals in Total Aggregate:*** Ian Muir, 141, 1985–95.

***Most Capped Player:*** John Aldridge, 25 (64), Republic of Ireland.

***Most League Appearances:*** Harold Bell, 595, 1946–64 (incl. League record 401 consecutive appearances).

***Record Transfer Fee Received:*** £1,500,000 from Sheffield W for Ian Nolan, August 1994.

***Record Transfer Fee Paid:*** £350,000 to Celtic for Tommy Coyne, March 1993 and £350,000 to Rangers for Gary Stevens, October 1994.

***Football League Record:*** 1921 Original Member of Division 3 (N): 1938–39 Division 2; 1946–58 Division 3 (N); 1958–61 Division 3; 1961–67 Division 4; 1967–75 Division 3; 1975–76 Division 4; 1976–79 Division 3; 1979–89 Division 4; 1989–91 Division 3; 1991–92 Division 2; 1992– Division 1.

***Honours:*** *Football League* Division 1 best season: 4th, 1992–93; Division 3 (N) – Champions 1937–38; Promotion to 3rd Division: 1966–67, 1975–76; Division 4 – Runners-up 1988–89. *FA Cup:* best season: 5th rd, 1968. *Football League Cup:* best season: semi-final 1994. *Welsh Cup:* Winners 1935; Runners-up 1934. *Leyland Daf Cup:* Winners 1990; Runners-up 1991.

***Colours:*** All white. **Change colours:** Yellow and black striped shirts, black shorts, black stockings.

## TRANMERE ROVERS 1994–95 LEAGUE RECORD

| *Match No.* | *Date* | *Venue* | *Opponents* | *Result* | *H/T Score* | *Lg. Pos.* | *Goalscorers* | *Atten-dance* |
|---|---|---|---|---|---|---|---|---|
| 1 | Aug 13 | A | Stoke C | L 0-1 | 0-0 | — | | 15,915 |
| 2 | 20 | H | Swindon T | W 3-2 | 1-2 | 11 | Aldridge 2, Nevin | 8482 |
| 3 | 27 | A | Grimsby T | L 1-3 | 0-2 | 16 | Aldridge (pen) | 4087 |
| 4 | 30 | H | Luton T | W 4-2 | 0-0 | — | Aldridge 3 (1 pen), Malkin | 5480 |
| 5 | Sept 3 | H | Sheffield U | W 2-1 | 2-0 | 4 | Malkin, Aldridge | 7253 |
| 6 | 10 | A | Wolverhampton W | L 0-2 | 0-1 | 9 | | 27,030 |
| 7 | 14 | A | Portsmouth | D 1-1 | 0-0 | — | O'Brien | 6383 |
| 8 | 17 | H | Millwall | W 3-1 | 1-1 | 5 | Malkin 2, Aldridge | 6243 |
| 9 | 24 | H | Sunderland | W 1-0 | 0-0 | 4 | Malkin | 7500 |
| 10 | Oct 1 | A | Burnley | D 1-1 | 1-0 | 4 | Aldridge | 12,427 |
| 11 | 8 | A | Middlesbrough | W 1-0 | 0-0 | 4 | Aldridge | 18,497 |
| 12 | 15 | H | WBA | W 3-1 | 2-1 | 3 | Aldridge 3 | 7397 |
| 13 | 22 | A | Watford | L 0-2 | 0-1 | 4 | | 6987 |
| 14 | 29 | H | Port Vale | D 1-1 | 0-0 | 3 | Morrissey | 6972 |
| 15 | Nov 1 | H | Barnsley | W 6-1 | 2-0 | — | Aldridge 4, Malkin 2 | 5592 |
| 16 | 6 | A | Oldham Ath | D 0-0 | 0-0 | 3 | | 6475 |
| 17 | 19 | H | Charlton Ath | D 1-1 | 0-1 | 4 | Malkin | 7567 |
| 18 | 26 | A | Reading | W 3-1 | 2-0 | 3 | Brannan, Muir 2 | 7887 |
| 19 | Dec 3 | H | Watford | W 2-1 | 0-0 | 2 | Irons, Malkin | 7301 |
| 20 | 6 | A | Notts Co | L 0-1 | 0-0 | — | | 4703 |
| 21 | 10 | A | Swindon T | D 2-2 | 1-2 | 3 | Mungall, Stevens | 8608 |
| 22 | 17 | H | Stoke C | L 0-1 | 0-0 | 4 | | 7601 |
| 23 | 26 | H | Derby Co | W 3-1 | 1-0 | 2 | Malkin 2, Jones | 11,581 |
| 24 | 27 | A | Bolton W | L 0-1 | 0-1 | 3 | | 16,782 |
| 25 | 31 | H | Bristol C | W 2-0 | 2-0 | 3 | Jones, Irons | 7439 |
| 26 | Jan 2 | A | Southend U | D 0-0 | 0-0 | 3 | | 5195 |
| 27 | 15 | A | Port Vale | L 0-2 | 0-1 | 4 | | 7944 |
| 28 | 22 | H | Oldham Ath | W 3-1 | 1-1 | 4 | Malkin, Muir, Brannan | 5581 |
| 29 | Feb 4 | H | Notts Co | W 3-2 | 1-0 | 2 | Malkin 2, Morrissey | 6105 |
| 30 | 11 | A | Barnsley | D 2-2 | 1-1 | 3 | Jones, Muir | 5506 |
| 31 | 18 | H | Reading | W 1-0 | 0-0 | 2 | Muir | 8744 |
| 32 | 21 | A | Charlton Ath | W 1-0 | 0-0 | — | Nevin | 11,860 |
| 33 | 25 | H | Burnley | W 4-1 | 1-0 | 1 | Muir 2, Nevin, Aldridge | 9909 |
| 34 | Mar 5 | A | Sunderland | W 1-0 | 0-0 | 1 | Garnett | 12,043 |
| 35 | 7 | A | Sheffield U | L 0-2 | 0-1 | — | | 14,127 |
| 36 | 11 | H | Grimsby T | W 2-0 | 2-0 | 1 | Morrissey, Aldridge (pen) | 15,810 |
| 37 | 18 | A | Luton T | L 0-2 | 0-1 | 1 | | 6660 |
| 38 | 25 | A | Millwall | L 1-2 | 0-0 | 3 | Malkin | 7470 |
| 39 | Apr 1 | H | Portsmouth | W 4-2 | 3-1 | 2 | Malkin, Aldridge 2, Irons | 8722 |
| 40 | 8 | A | Bristol C | W 1-0 | 1-0 | 2 | Aldridge (pen) | 6723 |
| 41 | 14 | H | Bolton W | W 1-0 | 1-0 | — | Nevin | 14,959 |
| 42 | 17 | A | Derby Co | L 0-5 | 0-2 | 3 | | 13,957 |
| 43 | 21 | H | Southend U | L 0-2 | 0-2 | — | | 9971 |
| 44 | 30 | A | WBA | L 1-5 | 0-1 | 5 | Aldridge (pen) | 17,486 |
| 45 | May 3 | H | Wolverhampton W | D 1-1 | 1-0 | — | Aldridge | 12,306 |
| 46 | 7 | H | Middlesbrough | D 1-1 | 1-0 | 5 | Irons | 16,377 |

**Final League Position: 5**

### GOALSCORERS

*League (67):* Aldridge 24 (5 pens), Malkin 16, Muir 7, Irons 4, Nevin 4, Jones 3, Morrissey 3, Brannan 2, Garnett 1, Mungall 1, O'Brien 1, Stevens 1.
*Coca-Cola Cup (4):* Aldridge 1, Brannan 1, Irons 1, Nevin 1.
*FA Cup (5):* Muir 3, Malkin 1, O'Brien 1.

| Coyne D. 5 | Higgins D.A. 16 | Mungall S.H. 19 + 7 | Brannan G.D. 37 + 4 | Garnett S.M. 34 | O'Brien L.F. 38 | Morrissey J.J. 34 + 2 | Aldridge J.W. 31 + 2 | Irons K. 37 + 1 | Nevin P.K.F. 44 | Thomas T. 26 | Muir I.J. 12 + 7 | Malkin C.G. 42 + 1 | McGreal J. 42 + 1 | Kenworthy J.R. 3 + 3 | Jones G.S. 6 + 13 | Nixon E.W. 41 | Edwards M. 2 + 1 | Stevens M.G. 37 | Branch G. — + 1 | Moore I.R. — + 1 | *Match No.* |
|---|---|---|---|---|---|---|---|---|---|---|---|---|---|---|---|---|---|---|---|---|---|
| 1 | 2 | 3 | 4 | 5 | 6 | 7 | 8 | 9 | 10 | 11 | 12 | | | | | | | | | | 1 |
| 1 | 2 | 14 | 3 | 5 | 6 | 7 | 8 | 4 | 10 | *11* | 12 | 9 | | | | | | | | | 2 |
| 1 | 2 | 11 | 3 | *5* | 6 | 7 | 8 | 4 | 10 | | 12 | 9 | 14 | | | | | | | | 3 |
| 1 | 2 | | 3 | | 6 | 7 | 8 | 4 | 10 | 11 | | 9 | 5 | | | | | | | | 4 |
| 1 | | 12 | 3 | 5 | 6 | 7 | 8 | 4 | | 11 | | 9 | 2 | 10 | 14 | | | | | | 5 |
| | | | 3 | 5 | 6 | 7 | 8 | 4 | 10 | 11 | 12 | 9 | 2 | | | 1 | | | | | 6 |
| | | 12 | 3 | 5 | 6 | | 8 | 4 | 10 | 11 | | 9 | 2 | | | 1 | 7 | | | | 7 |
| | | 12 | 3 | 5 | *6* | 7 | 8 | 4 | 10 | 11 | | 9 | 2 | | 14 | 1 | | | | | 8 |
| | | 3 | 10 | 5 | 6 | 7 | 8 | | 11 | | | 9 | 4 | | | 1 | | 2 | | | 9 |
| | | 3 | 10 | 5 | 6 | 7 | 8 | | 11 | | | 9 | 4 | | | 1 | | 2 | | | 10 |
| | | 3 | 10 | 5 | 6 | 7 | 8 | | 11 | | | 9 | 4 | | | 1 | | 2 | | | 11 |
| | | 3 | 10 | 5 | 6 | 7 | 8 | | 11 | | | 9 | 4 | | | 1 | | 2 | | | 12 |
| | | 3 | 10 | 5 | 6 | 12 | 8 | | 11 | | | 9 | 4 | | | 1 | 7 | 2 | | | 13 |
| | | 3 | 10 | 5 | | 7 | 8 | 6 | 11 | | | 9 | 4 | | | 1 | | 2 | | | 14 |
| | 5 | 3 | 10 | | | 7 | 8 | 6 | 11 | | | 9 | 4 | | | 1 | | 2 | | | 15 |
| | | 3 | 10 | 5 | | 7 | | 6 | 11 | | 8 | 9 | 4 | | 12 | 1 | | 2 | | | 16 |
| | | 3 | 10 | 5 | | 7 | | 6 | 11 | | 8 | 9 | 4 | | | 1 | | 2 | | | 17 |
| | | 3 | 10 | 5 | | 7 | | 6 | 11 | | 8 | 9 | 4 | | | 1 | | 2 | | | 18 |
| | | 3 | 10 | 5 | | 7 | 8 | 6 | 11 | | | 9 | 4 | | | 1 | | 2 | | | 19 |
| | 7 | *3* | 10 | 5 | | | 8 | 6 | 11 | | 12 | 9 | 4 | | | 1 | 14 | 2 | | | 20 |
| | 4 | 3 | 10 | 5 | | 7 | 8 | 6 | 11 | | 12 | 9 | | | | 1 | | 2 | | | 21 |
| | 5 | | 3 | | 10 | 7 | 8 | 6 | | 11 | | 9 | 4 | | | 1 | | 2 | 12 | | 22 |
| | 5 | 12 | | | 6 | 7 | | 3 | 10 | 11 | | 9 | 4 | | 8 | 1 | | 2 | | | 23 |
| | | 5 | | | 6 | 7 | | 3 | 10 | 11 | | 9 | 4 | | 8 | 1 | | 2 | | | 24 |
| | 5 | | | | 6 | 7 | | 3 | 10 | 11 | | 9 | 4 | | 8 | 1 | | 2 | | | 25 |
| | 5 | 12 | 3 | | 6 | 7 | | 10 | 11 | | | 9 | 4 | | 8 | 1 | | 2 | | | 26 |
| | 5 | | 12 | | 6 | 7 | | 10 | 11 | 3 | 8 | 9 | 4 | | | 1 | | 2 | | | 27 |
| | 2 | 12 | 5 | | 6 | 7 | | 10 | 11 | 3 | 8 | 9 | 4 | | | 1 | | | | | 28 |
| | | | 10 | 5 | 6 | 7 | | | 11 | 3 | 8 | 9 | 4 | | | 1 | | 2 | | | 29 |
| | | | 10 | 5 | 6 | | | 7 | 11 | 3 | 8 | 9 | 4 | | 12 | 1 | | 2 | | | 30 |
| | | | 10 | 5 | 6 | 7 | | | 11 | 3 | 8 | 9 | 4 | | | 1 | | 2 | | | 31 |
| | | | 10 | 5 | 6 | 12 | | 7 | 11 | 3 | 8 | *9* | 4 | | 14 | 1 | | 2 | | | 32 |
| | | | 10 | 5 | 6 | 7 | 12 | | 11 | 3 | 8 | 9 | 4 | | | 1 | | 2 | | | 33 |
| | | | *10* | 5 | 6 | 7 | 12 | 14 | 11 | 3 | 8 | 9 | 4 | | | 1 | | 2 | | | 34 |
| | | | 3 | 5 | 6 | 7 | 8 | 9 | *11* | | 10 | 12 | 4 | | 14 | 1 | | 2 | | | 35 |
| | | | 3 | 5 | 6 | 7 | 8 | 10 | 11 | | 12 | 9 | 4 | | | 1 | | 2 | | | 36 |
| | | | *10* | 5 | 6 | | 8 | 7 | 11 | 3 | | 9 | 4 | 14 | 12 | 1 | | 2 | | | 37 |
| | 5 | 3 | | | 6 | | 8 | 10 | 11 | | | 9 | 4 | 7 | 12 | 1 | | 2 | | | 38 |
| | 5 | 3 | | | 6 | 7 | 8 | 10 | 11 | | | *9* | 4 | 12 | 14 | 1 | | 2 | | | 39 |
| | | 3 | 7 | 5 | 6 | | 8 | 10 | 11 | | | | 4 | | 9 | 1 | | 2 | | | 40 |
| | | | 12 | 5 | 6 | 7 | 8 | 10 | 11 | 3 | | 9 | 4 | | 14 | 1 | | 2 | | | 41 |
| | | | 7 | 5 | 6 | | 8 | 10 | 11 | 3 | | 9 | 4 | | 12 | 1 | | 2 | | | 42 |
| | | | 12 | 5 | 6 | 7 | 8 | 10 | 11 | 3 | | *9* | 4 | | 14 | 1 | | 2 | | | 43 |
| | 5 | | 12 | | 6 | | 8 | 10 | *11* | 3 | | | 4 | 7 | 9 | 1 | | 2 | | 14 | 44 |
| | | | 7 | 5 | 6 | | 8 | 10 | 11 | 3 | | 9 | 4 | | | 1 | | 2 | | | 45 |
| | | | 7 | *5* | 6 | | 8 | 10 | 11 | 3 | | 9 | 4 | 12 | 14 | 1 | | 2 | | | 46 |

**Coca-Cola Cup**

| | | | |
|---|---|---|---|
| Second Round | Brentford (h) | | 1-0 |
| | | (a) | 0-0 |
| Third Round | Norwich C (h) | | 1-1 |
| | | (a) | 2-4 |

**FA Cup**

| | | | |
|---|---|---|---|
| Third Round | Bury (a) | | 2-2 |
| | | (h) | 3-0 |
| Fourth Round | Wimbledon (h) | | 0-2 |

FRASER WOOD
THE HIGHGATE STAND HIGHGATE
West Midlands Co-op
SIGN SPECIALISTS

WALSALL 1994–95 *Back row (left to right):* Stuart Watkiss, Dean Peer, Charlie Ntamark, Charlie Palmer, James Walker, Trevor Wood, John Keister, David Mehew, Scott Houghton, Colin Gibson.

*Front row:* Wayne Evans, Stuart Ryder, Richard Knight, Chris Marsh; Kevin Wilson, Chris Nicholl (Manager), Martin O'Connor, James Rollo, Martin Butler, Kyle Lightbourne, Darren Rogers.

# Division 2 WALSALL

***Bescot Stadium, Bescot Cresent, Walsall WS1 4SA.*** Telephone: (01922) 22791. Fax: (01922) 613202. Commercial Dept: (01922) 30696. Saddlers Hotline: 0891 555800.

***Ground capacity:*** 9000.

***Record attendance:*** 10,628 B International, England v Switzerland, 20 May 1991.

***Record receipts:*** £98,828 v Leeds U, FA Cup 3rd rd, 7th January 1995.

***Pitch measurements:*** 110yd × 73yd.

***Chairman:*** J. W. Bonsor.

***Directors:*** M. N. Lloyd, K. R. Whalley, C. Welch, R. M. Tisdale.

***Manager:*** Chris Nicholl. ***General Manager:*** Paul Taylor. ***Physio:*** Tom Bradley. ***Coach:*** Kevin Wilson.

***Secretary/Commercial Manager:*** Roy Whalley.

***Year Formed:*** 1888. ***Turned Professional:*** 1888. ***Ltd Co.:*** 1921.

***Club Nickname:*** 'The Saddlers'.

***Previous Names:*** Walsall Swifts (founded 1877) and Walsall Town (founded 1879) amalgamated in 1888 and were known as Walsall Town Swifts until 1895.

***Previous Grounds:*** Fellows Park to 1990.

***Foundation:*** Two of the leading clubs around Walsall in the 1880s were Walsall Swifts (formed 1877) and Walsall Town (formed 1879). The Swifts were winners of the Birmingham Senior Cup in 1881, while the Town reached the 4th round (5th round modern equivalent) of the FA Cup in 1883. These clubs amalgamated as Walsall Town Swifts in 1888, becoming simply Walsall in 1895.

***First Football League game:*** 3 September, 1892, Division 2, v Darwen (h) L 1-2 – Hawkins; Withington, Pinches; Robinson, Whitrick, Forsyth; Marshall, Holmes, Turner, Gray (1), Pangbourn.

***Record League Victory:*** 10–0 v Darwen, Division 2, 4 March 1899 – Tennent; E. Peers (1), Davies; Hickinbotham, Jenkyns, Taggart; Dean (3), Vail (2), Aston (4), Martin, Griffin.

***Record Cup Victory:*** 6–1 v Leytonstone (away), FA Cup, 1st rd, 30 November 1946 – Lewis; Netley, Skidmore; Crutchley, Foulkes, Newman; Maund (1), Talbot, Darby (1), Wilshaw (2), Davies (2). 6–1 v Margate, FA Cup, 1st rd (replay), 24 November 1955 – Davies; Haddington, Vinall; Dorman, McPherson, Crook; Morris, Walsh (3), Richards (2), McLaren (1), Moore.

***Record Defeat:*** 0–12 v Small Heath, 17 December 1892 and v Darwen, 26 December 1896, both Division 2.

***Most League Points (2 for a win):*** 65, Division 4, 1959–60.

***Most League Points (3 for a win):*** 82, Division 3, 1987–88.

***Most League Goals:*** 102, Division 4, 1959–60.

***Highest League Scorer in Season:*** Gilbert Alsop, 40, Division 3 (N), 1933–34 and 1934–35.

***Most League Goals in Total Aggregate:*** Tony Richards, 184, 1954–63, and Colin Taylor, 184, 1958–63, 1964–68, 1969–73.

***Most Capped Player:*** Mick Kearns, 15 (18), Republic of Ireland.

***Most League Appearances:*** Colin Harrison, 467, 1964–82.

***Record Transfer Fee Received:*** £600,000 from West Ham U for David Kelly, July 1988.

***Record Transfer Fee Paid:*** £175,000 to Birmingham C for Alan Buckley, June 1979.

***Football League Record:*** 1892 Elected to Division 2; 1895 Failed re-election; 1896–1901 Division 2; 1901 Failed re-election; 1921 Original Member of Division 3 (N); 1927–31 Division 3 (S); 1931–36 Division 3 (N); 1936–58 Division 3 (S); 1958–60 Division 4; 1960–61 Division 3; 1961–63 Division 2; 1963–79 Division 3; 1979–80 Division 4; 1980–88 Division 3; 1988–89 Division 2; 1989–90 Division 3; 1990–92 Division 4; 1992–95 Division 3; 1995– Division 2.

***Honours:*** *Football League:* Division 2 best season: 6th, 1898–99; Division 3 – Runners-up 1960–61, 1994–95; Division 4 – Champions 1959–60; Runners-up 1979–80. *FA Cup:* best season: 5th rd, 1939, 1975, 1978, and last 16 1889. *Football League Cup:* Semi-final 1984.

***Colours:*** Red shirts, black shorts, red stockings. **Change colours:** Claret and blue shirts, blue shorts, blue stockings.

## WALSALL 1994–95 LEAGUE RECORD

| Match No. | Date | | Venue | Opponents | Result | | H/T Score | Lg. Pos. | Goalscorers | Attendance |
|---|---|---|---|---|---|---|---|---|---|---|
| 1 | Aug | 13 | A | Fulham | D | 1-1 | 1-0 | — | Lightbourne | 5308 |
| 2 | | 20 | H | Lincoln C | W | 2-1 | 1-0 | 7 | O'Connor (pen), Marsh | 3813 |
| 3 | | 27 | A | Hereford U | D | 0-0 | 0-0 | 10 | | 3004 |
| 4 | | 30 | H | Carlisle U | L | 1-2 | 1-1 | — | Marsh | 3610 |
| 5 | Sept | 3 | H | Northampton T | D | 1-1 | 1-1 | 12 | Lightbourne | 4249 |
| 6 | | 10 | A | Chesterfield | D | 0-0 | 0-0 | 13 | | 3027 |
| 7 | | 13 | A | Colchester U | L | 2-3 | 1-0 | — | Lightbourne, Houghton | 2239 |
| 8 | | 17 | H | Fulham | W | 5-1 | 3-0 | 11 | Marsh 2, Lightbourne 3 | 3378 |
| 9 | | 24 | H | Gillingham | W | 2-1 | 1-0 | 10 | Wilson, Ryder | 3654 |
| 10 | Oct | 1 | A | Preston NE | W | 2-1 | 0-1 | 7 | O'Connor, Marsh | 7852 |
| 11 | | 8 | H | Scarborough | W | 4-1 | 1-1 | 5 | O'Connor 2 (2 pens), Ryder, Houghton | 3601 |
| 12 | | 15 | A | Scunthorpe U | W | 1-0 | 1-0 | 3 | Wilson | 3609 |
| 13 | | 22 | A | Hartlepool U | D | 1-1 | 1-1 | 4 | Lightbourne | 1704 |
| 14 | | 29 | H | Bury | L | 0-1 | 0-0 | 5 | | 5255 |
| 15 | Nov | 5 | A | Darlington | D | 2-2 | 0-1 | 5 | Gregan (og), Marsh | 2186 |
| 16 | | 19 | H | Exeter C | W | 1-0 | 1-0 | 5 | O'Connor | 3629 |
| 17 | | 26 | A | Mansfield T | W | 3-1 | 2-0 | 5 | Wilson, O'Connor, Ntamark | 2733 |
| 18 | Dec | 10 | A | Lincoln | D | 1-1 | 1-1 | 5 | Wilson | 2717 |
| 19 | | 17 | H | Hereford U | W | 4-3 | 1-2 | 5 | Houghton, Lightbourne 2, Ryder | 3652 |
| 20 | | 26 | H | Barnet | W | 4-0 | 2-0 | 3 | Palmer, Wilson, Lightbourne 2 | 5392 |
| 21 | | 27 | A | Rochdale | W | 2-0 | 1-0 | 3 | Wilson (pen), Lightbourne | 2438 |
| 22 | | 31 | H | Doncaster R | W | 1-0 | 0-0 | 2 | Marsh | 4561 |
| 23 | Jan | 14 | A | Torquay U | L | 2-3 | 1-0 | 2 | Houghton, Marsh | 2976 |
| 24 | Feb | 4 | H | Mansfield T | W | 1-0 | 0-0 | 2 | Wilson | 4369 |
| 25 | | 18 | H | Torquay U | W | 1-0 | 0-0 | 3 | Ryder | 3708 |
| 26 | | 28 | H | Preston NE | D | 2-2 | 1-1 | — | Marsh, Wilson | 4492 |
| 27 | Mar | 4 | A | Gillingham | W | 3-1 | 0-0 | 3 | Lightbourne 2, Houghton | 3669 |
| 28 | | 7 | H | Hartlepool U | W | 4-1 | 1-1 | — | O'Connor, Houghton 2, Wilson | 3314 |
| 29 | | 11 | H | Chesterfield | L | 1-3 | 0-1 | 4 | Lightbourne | 6219 |
| 30 | | 14 | H | Darlington | W | 2-0 | 1-0 | — | Lightbourne, Wilson | 3154 |
| 31 | | 18 | A | Carlisle U | L | 1-2 | 1-0 | 3 | Wilson | 7769 |
| 32 | | 25 | A | Northampton T | D | 2-2 | 1-1 | 3 | Lightbourne, Wilson | 6282 |
| 33 | Apr | 1 | H | Colchester U | W | 2-0 | 0-0 | 3 | Lightbourne, O'Connor (pen) | 3622 |
| 34 | | 4 | A | Exeter C | W | 3-1 | 1-0 | — | O'Connor, Lightbourne 2 | 1551 |
| 35 | | 8 | A | Doncaster R | W | 2-0 | 1-0 | 3 | Wilson 2 | 2368 |
| 36 | | 11 | A | Wigan Ath | L | 0-1 | 0-1 | — | | 2176 |
| 37 | | 15 | H | Rochdale | D | 0-0 | 0-0 | 3 | | 3766 |
| 38 | | 17 | A | Barnet | W | 3-1 | 2-1 | 3 | Ryder, Wilson, Lightbourne | 2078 |
| 39 | | 22 | H | Wigan Ath | W | 2-0 | 0-0 | 3 | O'Connor, Lightbourne | 3508 |
| 40 | | 29 | H | Scunthorpe U | W | 2-1 | 0-0 | 3 | Palmer, Lightbourne | 4539 |
| 41 | May | 2 | A | Scarborough | W | 2-1 | 0-0 | — | Houghton, Wilson | 2841 |
| 42 | | 4 | A | Bury | D | 0-0 | 0-0 | — | | 6790 |

**Final League Position: 2**

### GOALSCORERS

*League (75):* Lightbourne 23, Wilson 16 (1 pen), O'Connor 10 (4 pens), Marsh 9, Houghton 8, Ryder 5, Palmer 2, Ntamark 1, own goal 1.
*Coca-Cola Cup (7):* Wilson 3, Lightbourne 1, O'Connor 1, Watkiss 1, own goal 1.
*FA Cup (11):* Lightbourne 3, Butler 2, Wilson 2, Houghton 1, Marsh 1, O'Connor 1 (pen), own goal 1.

| Wood T.J. 39 | Evans D.W. 36 | Rogers D.J. 20 + 7 | Watkiss S.P. 8 | Marsh C.J. 36 + 2 | Palmer C.A. 39 | O'Connor M.J. 39 | Ntamark C.B. 31 + 4 | Lightbourne K.L. 42 | Wilson K.J. 42 | Mehew D.S. 6 + 7 | Keister J.E.S. 9 + 2 | Lillis J.W. — + 1 | Butler M.N. 1 + 7 | Peer D. 8 + 4 | Embleton D.C. — + 1 | Houghton S.A. 38 | Walker J.B. 3 + 1 | Gibson C.J. 31 + 2 | Ryder S.H. 34 + 2 | Match No. |
|---|---|---|---|---|---|---|---|---|---|---|---|---|---|---|---|---|---|---|---|---|
| 1 | 2 | 3 | 4 | 5 | 6 | 7 | 8 | 9 | 10 | 11 | 12 | | | | | | | | | 1 |
| 1 | 2 | 3 | 4 | 5 | 6 | 7 | 8 | 9 | 10 | *11* | 14 | 12 | | | | | | | | 2 |
| 1 | 2 | 3 | | 5 | 6 | 7 | 8 | 9 | 10 | *11* | | | 4 | 12 | 15 | | | | | 3 |
| 1 | 2 | 3 | 4 | 5 | 6 | 7 | 8 | 9 | 10 | 11 | | | 12 | | | | | | | 4 |
| 1 | 2 | 3 | 4 | 5 | 6 | 7 | 8 | 9 | 10 | | | | | | | 11 | | | | 5 |
| | 2 | 3 | | 5 | 6 | 7 | 8 | 9 | 10 | | | | | | | 11 | 1 | 4 | 12 | 6 |
| | | 3 | | 5 | 6 | | 8 | 9 | 10 | | | | | 7 | | 11 | 1 | 4 | 2 | 7 |
| 1 | 2 | 3 | | 5 | 6 | 7 | 12 | 9 | 10 | | | | | 8 | | 11 | | 4 | | 8 |
| 1 | 2 | 3 | 4 | 5 | | 7 | | 9 | 10 | | | | | 8 | | 11 | | 6 | 12 | 9 |
| 1 | | 3 | 4 | 5 | | 7 | | 9 | 10 | | | | | 8 | | 11 | | 6 | 2 | 10 |
| 1 | 5 | 12 | 4 | | 6 | 7 | | 9 | 10 | 8 | | | 14 | | | 11 | | 3 | 2 | 11 |
| 1 | | 4 | | | 6 | 7 | 5 | 9 | 10 | 8 | | | | 12 | | 11 | | 3 | 2 | 12 |
| 1 | | 4 | | 5 | 6 | 7 | 8 | 9 | 10 | | | | 12 | | | 11 | | 3 | 2 | 13 |
| 1 | | 4 | | 5 | 6 | 7 | 8 | 9 | 10 | 12 | | | | | | 11 | | 3 | 2 | 14 |
| 1 | | 4 | | 5 | 6 | 7 | 8 | 9 | 10 | | | | | | | 11 | | 3 | 2 | 15 |
| 1 | 2 | | | 5 | 6 | 7 | 8 | 9 | 10 | | | | 12 | | | 11 | | 3 | 4 | 16 |
| 1 | 2 | | | 5 | 6 | 7 | 8 | 9 | 10 | 12 | | | | 14 | | 11 | | 3 | 4 | 17 |
| 1 | 2 | | | 5 | 6 | 7 | 8 | 9 | 10 | | | | 12 | | | 11 | | 3 | 4 | 18 |
| 1 | 2 | | | 5 | 6 | 7 | 8 | 9 | 10 | | | | 12 | | | 11 | | 3 | 4 | 19 |
| 1 | 2 | 12 | | 5 | 6 | 7 | 8 | 9 | *10* | 14 | | | | | | 11 | | 3 | 4 | 20 |
| 1 | 2 | 12 | | 5 | 6 | | 8 | 9 | 10 | | 7 | | | 14 | | *11* | | 3 | 4 | 21 |
| 1 | 2 | | | 5 | 6 | 7 | 8 | 9 | 10 | | | | | | | 11 | | 3 | 4 | 22 |
| 1 | 2 | | | 5 | 6 | 7 | 8 | 9 | 10 | | | | | | | 11 | | 3 | 4 | 23 |
| 1 | 2 | 3 | | 5 | 6 | 7 | 8 | 9 | 10 | | | | | | | 11 | | | 4 | 24 |
| 1 | 2 | 3 | | 5 | 6 | 7 | 8 | 9 | 10 | | | | | | | 11 | | | 4 | 25 |
| 1 | 2 | | | 5 | 6 | 7 | 8 | 9 | 10 | | | | | | | 11 | | 3 | 4 | 26 |
| 1 | 2 | | | 5 | 6 | 7 | 8 | 9 | 10 | | | | | | | 11 | | 3 | 4 | 27 |
| 1 | 2 | | | 5 | 6 | 7 | 8 | 9 | 10 | 12 | | | | | | 11 | | 3 | 4 | 28 |
| 1 | 2 | | | 5 | 6 | 7 | 8 | 9 | 10 | | | | | | | 11 | | 3 | 4 | 29 |
| 1 | 2 | 12 | | 5 | 6 | | 8 | 9 | *10* | 14 | 7 | | | | | 11 | | 3 | 4 | 30 |
| 1 | 2 | 3 | | 5 | 6 | 7 | | 9 | 10 | | 8 | | | | | 11 | | | 4 | 31 |
| 1 | 2 | | 6 | 5 | | 7 | | 9 | 10 | 12 | 8 | | | | | 11 | | 3 | 4 | 32 |
| 1 | 2 | | | 5 | 6 | 7 | 12 | 9 | 10 | | 8 | | | | | 11 | | 3 | 4 | 33 |
| 1 | 2 | | | 5 | 6 | 7 | | 9 | 10 | 12 | 8 | | | | | 11 | | 3 | 4 | 34 |
| 1 | 2 | 12 | | 5 | 6 | 7 | | 9 | 10 | | 8 | | | | | 11 | | 3 | 4 | 35 |
| 1 | 2 | | | 5 | 6 | 7 | 12 | 9 | 10 | | 8 | | | | | 11 | | 3 | 4 | 36 |
| 1 | 2 | | | 5 | 6 | 7 | 12 | 9 | 10 | | 8 | | | | | 11 | | 3 | 4 | 37 |
| 1 | 2 | 12 | | | 6 | 7 | 8 | 9 | *10* | | | | 14 | 5 | | 11 | | 3 | 4 | 38 |
| 1 | 2 | 12 | | | 6 | 7 | 8 | 9 | 10 | | | | | 5 | | 11 | | 3 | 4 | 39 |
| 1 | 2 | 3 | | 12 | 6 | 7 | 8 | 9 | 10 | | | | | 5 | | 11 | | | 4 | 40 |
| *1* | 2 | 3 | | 12 | 6 | 7 | 8 | 9 | 10 | | | | | 5 | | *11* | 15 | 14 | 4 | 41 |
| | 2 | 3 | | 5 | 6 | 7 | 8 | 9 | 10 | | | | | | | 11 | 1 | 12 | 4 | 42 |

| **Coca-Cola Cup** | | |
|---|---|---|
| First Round | Plymouth Arg (h) | 4-0 |
| | (a) | 1-2 |
| Second Round | West Ham U (h) | 2-1 |
| | (a) | 0-2 |

| **FA Cup** | | |
|---|---|---|
| First Round | Rochdale (h) | 3-0 |
| Second Round | Preston NE (a) | 1-1 |
| | (h) | 4-0 |
| Third Round | Leeds U (h) | 1-1 |
| | (a) | 2-5 |

WATFORD 1994–95 *Back row (left to right):* Ken Brooks (Kit Manager), Alex Inglethorpe, Tommy Mooney, David Holdsworth, Robert Page, Colin Foster, Keith Millen, Jason Soloman, David Barnes, Colin Simpson, Darren Bazeley, Billy Hails (Physio).
*Centre row:* Stuart Murdoch (Reserve Team Manager), Craig Ramage, Jamie Moralee, Mark Watson, Paul Wilkerson, Perry Digweed, Simon Sheppard, Richard Johnson, Jason Drysdale, Lee Nogan, John McDermott (Youth Development Officer).
*Front row:* Kenny Jackett (Youth Team Manager), Geoffrey Pitcher, Gerard Lavin, John White, Gary Porter, Glenn Roeder (Manager), Andy Hessenthaler, Matthew Vier, Nigel Gibbs, Derek Payne, Kenny Sansom (Player/Coach).

# Division 1 WATFORD

***Vicarage Road Stadium, Watford WD1 8ER.*** Telephone: (01923) 230933. Fax: (01923) 239759. Hornet Hotline: 0891 121030. Ticket Office: (01923) 220393. Club Shop: (01923) 220847. Catering: (01923) 221457. Junior Hornets Club/Marketing: (01923) 230933.

***Ground capacity:*** 22,000.

***Record attendance:*** 34,099 v Manchester U, FA Cup 4th rd (replay), 3 February 1969.

***Record receipts:*** £115,000 v Leeds U, Coca Cola Cup 3rd rd, 10 November 1992.

***Pitch measurements:*** 115yd × 75yd.

***Life President:*** Elton John.

***Chairman:*** Dr. S. R. Timperley PHD.

***Directors:*** G. S. Lawson Rogers, C. D. Lissack, J. Petchey, E. Plumley FAAI, M. Winwood.

***Chief Executive:*** Eddie Plumley FAAI. ***Secretary:*** John Alexander.

***Team Manager:*** Glenn Roeder. ***Player-Coach:*** Kenny Sansom.

***Reserve Team Coach:*** Stuart Murdoch. ***Youth Team Coach:*** Kenny Jackett. ***Physio:*** Billy Hails.

***Director of Marketing:*** Brian Blower. ***Public Relations Manager:*** Ed Coan.
***Commercial Manager:*** Paul Biffen.

***Year Formed:*** 1891*(*see Foundation*). ***Turned Professional:*** 1897. ***Ltd Co.:*** 1909.

***Club Nickname:*** 'The Hornets'.

***Previous Name:*** West Herts.

***Previous Ground:*** 1899, Cassio Road; 1922, Vicarage Road.

***Foundation:*** Tracing this club's foundation proves difficult. Nowadays it is suggested that Watford was formed as Watford Rovers in 1891. Another version is that Watford Rovers were not forerunners of the present club whose history began in 1898 with the amalgamation of West Herts and Watford St. Mary's.

***First Football League game:*** 28 August, 1920, Division 3, v QPR (a) W 2-1 – Williams; Horseman, F. Gregory; Bacon, Toone, Wilkinson; Bassett, Ronald (1), Hoddinott, White (1), Waterall.

***Record League Victory:*** 8–0 v Sunderland, Division 1, 25 September 1982 – Sherwood; Rice, Rostron, Taylor, Terry, Bolton, Callaghan (2), Blissett (4), Jenkins (2), Jackett, Barnes.

***Record Cup Victory:*** 10–1 v Lowestoft T, FA Cup, 1st rd, 27 November 1926 – Yates; Prior, Fletcher (1); F. Smith, 'Bert' Smith, Strain; Stephenson, Warner (3), Edmonds (2), Swan (2), Daniels (1). (1 og).

***Record Defeat:*** 0–10 v Wolverhampton W, FA Cup 1st rd (replay), 13 January 1912.

***Most League Points (2 for a win):*** 71, Division 4, 1977–78.

***Most League Points (3 for a win):*** 80, Division 2, 1981–82.

***Most League Goals:*** 92, Division 4, 1959–60.

***Highest League Scorer in Season:*** Cliff Holton, 42, Division 4, 1959–60.

***Most League Goals in Total Aggregate:*** Luther Blissett, 158, 1976–83, 1984–88, 1991–92.

***Most Capped Player:*** John Barnes, 31 (78), England and Kenny Jackett, 31, Wales.

***Most League Appearances:*** Luther Blissett, 415, 1976–83, 1984–88, 1991–92.

***Record Transfer Fee Received:*** £2,300,000 from Chelsea for Paul Furlong, May 1994.

***Record Transfer Fee Paid:*** £550,000 to AC Milan for Luther Blissett, August 1984.

***Football League Record:*** 1920 Original Member of Division 3; 1921–58 Division 3 (S); 1958–60 Division 4; 1960–69 Division 3; 1969–72 Division 2; 1972–75 Division 3; 1975–78 Division 4; 1978–79 Division 3; 1979–82 Division 2; 1982–88 Division 1; 1988–92 Division 2; 1992– Division 1.

***Honours:*** *Football League:* Division 1 – Runners-up 1982–83; Division 2 – Runners-up 1981–82; Division 3 – Champions 1968–69; Runners-up 1978–79; Division 4 – Champions 1977–78; Promoted 1959–60 (4th). *FA Cup:* Runners-up 1984. *Football League Cup:* Semi-final 1979. **European Competitions:** *UEFA Cup:* 1983–84.

***Colours:*** Yellow shirts, black shorts, black stockings. **Change colours:** Burgundy/jade shirts, burgundy shorts, burgundy stockings.

Watford

## WATFORD 1994–95 LEAGUE RECORD

| Match No. | Date | Venue | Opponents | Result | | H/T Score | Lg. Pos. | Goalscorers | Atten-dance |
|---|---|---|---|---|---|---|---|---|---|
| 1 | Aug 13 | A | Sheffield U | L | 0-3 | 0-2 | — | | 16,820 |
| 2 | 20 | H | Grimsby T | D | 0-0 | 0-0 | 22 | | 6324 |
| 3 | 27 | A | Swindon T | L | 0-1 | 0-1 | 24 | | 9781 |
| 4 | 30 | H | Wolverhampton W | W | 2-1 | 1-0 | — | Foster, Johnson | 10,108 |
| 5 | Sept 3 | H | Middlesbrough | D | 1-1 | 0-1 | 17 | Johnson | 9478 |
| 6 | 10 | A | Barnsley | D | 0-0 | 0-0 | 19 | | 4251 |
| 7 | 13 | A | Oldham Ath | W | 2-0 | 1-0 | — | Holdsworth, Porter (pen) | 7243 |
| 8 | 17 | H | Luton T | L | 2-4 | 2-3 | 19 | Moralee, Mooney | 8880 |
| 9 | 24 | H | Reading | D | 2-2 | 2-0 | 18 | Johnson, Moralee | 8015 |
| 10 | Oct 1 | A | Charlton Ath | L | 0-3 | 0-0 | 21 | | 8169 |
| 11 | 8 | A | Derby Co | D | 1-1 | 1-0 | 20 | Nogan | 13,413 |
| 12 | 15 | H | Notts Co | W | 3-1 | 2-0 | 18 | Nogan, Moralee, Ramage | 7008 |
| 13 | 22 | H | Tranmere R | W | 2-0 | 1-0 | 15 | Nogan 2 | 6987 |
| 14 | 29 | A | Bolton W | L | 0-3 | 0-1 | 17 | | 10,483 |
| 15 | Nov 1 | A | Burnley | D | 1-1 | 1-0 | — | Nogan | 11,739 |
| 16 | 5 | H | WBA | W | 1-0 | 1-0 | 13 | Mooney | 8419 |
| 17 | 12 | H | Southend U | W | 1-0 | 0-0 | 7 | Nogan | 8551 |
| 18 | 19 | A | Sunderland | W | 3-1 | 2-0 | 7 | Hessenthaler, Nogan, Mooney (pen) | 15,063 |
| 19 | 26 | H | Stoke C | D | 0-0 | 0-0 | 9 | | 9126 |
| 20 | Dec 3 | A | Tranmere R | L | 1-2 | 0-0 | 10 | Moralee | 7301 |
| 21 | 10 | A | Grimsby T | D | 0-0 | 0-0 | 13 | | 6288 |
| 22 | 17 | H | Sheffield U | D | 0-0 | 0-0 | 13 | | 8919 |
| 23 | 26 | H | Portsmouth | W | 2-0 | 0-0 | 10 | Ramage, Shipperley | 9953 |
| 24 | 27 | A | Millwall | L | 1-2 | 0-0 | 14 | Ramage | 12,289 |
| 25 | 31 | H | Port Vale | W | 3-2 | 1-1 | 10 | Foster, Musslewhite (og), Ramage | 7794 |
| 26 | Jan 2 | A | Bristol C | D | 0-0 | 0-0 | 9 | | 9423 |
| 27 | 14 | H | Bolton W | D | 0-0 | 0-0 | 9 | | 9113 |
| 28 | Feb 1 | A | WBA | W | 1-0 | 0-0 | — | Ramage (pen) | 15,754 |
| 29 | 4 | A | Southend U | W | 4-0 | 3-0 | 7 | Bazeley 3, Ramage (pen) | 4914 |
| 30 | 11 | H | Burnley | W | 2-0 | 0-0 | 6 | Ramage, Bazeley | 9297 |
| 31 | 21 | H | Sunderland | L | 0-1 | 0-1 | — | | 8189 |
| 32 | Mar 4 | A | Reading | L | 1-4 | 0-1 | 8 | Phillips | 9705 |
| 33 | 7 | A | Middlesbrough | L | 0-2 | 0-1 | — | | 16,630 |
| 34 | 11 | H | Swindon T | W | 2-0 | 0-0 | 8 | Hessenthaler, Phillips | 7123 |
| 35 | 18 | A | Wolverhampton W | D | 1-1 | 0-1 | 11 | Phillips | 24,380 |
| 36 | 21 | H | Barnsley | W | 3-2 | 1-0 | — | Millen, Porter, Phillips | 6883 |
| 37 | 26 | A | Luton T | D | 1-1 | 0-1 | 9 | Phillips | 7984 |
| 38 | Apr 1 | H | Oldham Ath | L | 1-2 | 1-2 | 10 | Ramage | 8090 |
| 39 | 4 | A | Stoke C | L | 0-1 | 0-1 | — | | 9576 |
| 40 | 8 | A | Port Vale | W | 1-0 | 0-0 | 10 | Porter | 7276 |
| 41 | 14 | H | Millwall | W | 1-0 | 1-0 | — | Pitcher | 6907 |
| 42 | 17 | A | Portsmouth | L | 1-2 | 0-1 | 10 | Phillips | 8396 |
| 43 | 22 | H | Bristol C | W | 1-0 | 0-0 | 10 | Phillips | 7190 |
| 44 | 29 | A | Notts Co | L | 0-1 | 0-1 | 10 | | 5083 |
| 45 | May 2 | H | Charlton Ath | W | 2-0 | 0-0 | — | Beadle, Phillips | 6024 |
| 46 | 7 | H | Derby Co | W | 2-1 | 1-0 | 7 | Phillips, Ramage (pen) | 8492 |

**Final League Position: 7**

### GOALSCORERS

*League (52):* Phillips 9, Ramage 9 (3 pens), Nogan 7, Bazeley 4, Moralee 4, Johnson 3, Mooney 3 (1 pen), Porter 3 (1 pen), Foster 2, Hessenthaler 2, Beadle 1, Holdsworth 1, Millen 1, Pitcher 1, Shipperley 1, own goal 1.
*Coca-Cola Cup (7):* Nogan 2, Ramage 2, Foster 1, Mooney 1, own goal 1.
*FA Cup (3):* Hessenthaler 2, Holdsworth 1.

| Miller K. 44 | Bazeley D.S. 22 + 6 | Watson M.S. 1 | Foster C.J. 34 | Holdsworth D.G. 38 + 1 | Ramage C.D. 44 | Hessenthaler A. 43 | Payne D.R. 24 | Moralee J.D. 23 + 1 | Porter G. 41 | Mooney T.J. 29 | Soloman J.R. — + 2 | Johnson R.M. 27 + 8 | Ludden D.J.R. 1 | Digweed P.M. 2 + 1 | Millen K.D. 31 | Sansom K.G. 1 | Nogan L.M. 13 + 1 | Fitzgerald G.M. 1 | Lavin G. 35 | Beadle P.C. 9 + 11 | Shipperley N.J. 5 + 1 | Gibbs N.J. 9 + 2 | Jemson N.B. 3 + 1 | Connolly D.J. — + 2 | Phillips K. 15 + 1 | Barnes D. 1 | Page R.J. 4 + 1 | Quinn M. 4 + 1 | Pitcher G. 2 + 2 | Match No. |
|---|---|---|---|---|---|---|---|---|---|---|---|---|---|---|---|---|---|---|---|---|---|---|---|---|---|---|---|---|---|---|
| 1 | 2 | 3 | 4 | 5 | 6 | 7 | 8 | 9 | 10 | 11 | 12 |  |  |  |  |  |  |  |  |  |  |  |  |  |  |  |  |  |  | 1 |
| 1 | 2 |  | 4 | 5 | 6 | 7 | 8 | 9 | 10 | 11 |  | 3 |  |  |  |  |  |  |  |  |  |  |  |  |  |  |  |  |  | 2 |
| 1 | 2 |  | 4 | 5 | 6 | 7 | 8 | 9 | 10 | 11 |  | 3 |  |  |  |  |  |  |  |  |  |  |  |  |  |  |  |  |  | 3 |
| 1 | 2 |  | 4 | 5 | 6 | 7 | 8 | 9 | 10 | 11 |  | 3 |  |  |  |  |  |  |  |  |  |  |  |  |  |  |  |  |  | 4 |
| 1 | 2 |  | 4 | 5 | 6 | 7 |  | 9 | 10 | 11 |  | 3 | *8* | 15 |  |  |  |  |  |  |  |  |  |  |  |  |  |  |  | 5 |
| 1 | 2 |  | 4 | 5 | 6 | 7 |  | 9 |  | 11 |  | 3 |  |  | 8 | 10 |  |  |  |  |  |  |  |  |  |  |  |  |  | 6 |
| 1 | 2 |  | 4 | 5 | 6 | 7 | 8 | 9 | 10 | 11 |  | 3 |  |  |  |  | 12 |  |  |  |  |  |  |  |  |  |  |  |  | 7 |
|  | 2 |  |  | 5 | 6 | 7 | 8 | 9 | 10 | 11 | 12 | 3 |  | 1 |  |  |  | 4 |  |  |  |  |  |  |  |  |  |  |  | 8 |
|  | 2 |  | 4 | 5 | 6 | 7 | 8 | 9 |  |  |  | 3 |  | 1 |  |  | 11 |  | 10 | 12 |  |  |  |  |  |  |  |  |  | 9 |
| 1 | 3 |  | 4 | 5 | 6 | 7 |  | 9 | 10 | 11 |  | 8 |  |  |  |  |  |  | 2 |  |  |  |  |  |  |  |  |  |  | 10 |
| 1 |  |  | 4 |  | 6 | 7 |  | 9 | 10 | 11 |  | 3 |  |  | 5 |  | 8 |  | 2 |  |  |  |  |  |  |  |  |  |  | 11 |
| 1 |  |  | 4 |  | 6 | 7 |  | 9 | 10 | 11 |  | 3 |  |  | 5 |  | 8 |  | 2 | 12 |  |  |  |  |  |  |  |  |  | 12 |
| 1 |  |  | 4 |  | 6 | 7 |  | 9 | 10 | 11 |  | 3 |  |  | 5 |  | 8 |  | 2 |  |  |  |  |  |  |  |  |  |  | 13 |
| 1 | 12 |  | 4 |  | 6 | 7 |  |  | 10 | 11 |  | 3 |  |  | 5 |  | 8 |  | 2 | 9 |  |  |  |  |  |  |  |  |  | 14 |
| 1 | 12 |  |  | 4 | 6 | 7 |  | 9 | 10 | 11 |  | 3 |  |  | 5 |  | *8* |  | 2 | 14 |  |  |  |  |  |  |  |  |  | 15 |
| 1 |  |  |  | 4 | 6 | 7 |  | 9 | 10 | 11 |  | 3 |  |  | 5 |  | 8 |  | 2 |  |  |  |  |  |  |  |  |  |  | 16 |
| 1 |  |  | 4 | 5 | 6 | 7 |  | 9 | 10 | 11 |  | 3 |  |  |  |  | 8 |  | 2 |  |  |  |  |  |  |  |  |  |  | 17 |
| 1 |  |  | 4 | 5 | 6 | 7 |  |  | 10 | 11 |  | 3 |  |  | 9 |  | 8 |  | 2 |  |  |  |  |  |  |  |  |  |  | 18 |
| 1 |  |  | 4 | 5 | 6 | 7 |  | 12 | 10 | 11 |  | 3 |  |  | 9 |  | 8 |  | 2 |  |  |  |  |  |  |  |  |  |  | 19 |
| 1 |  |  |  | 5 | 6 | 7 |  | 9 | 10 | 11 |  | 3 |  |  | 4 |  | 8 |  | 2 |  |  |  |  |  |  |  |  |  |  | 20 |
| 1 |  |  |  | 5 | 6 | 7 |  | 9 | 10 | 11 |  | 3 |  |  | 4 |  | 8 |  | 2 |  | 12 |  |  |  |  |  |  |  |  | 21 |
| 1 |  |  | 4 | 5 | 6 | 7 |  |  | 10 | 11 |  | 3 |  |  |  |  | 8 |  | 2 |  | 9 |  |  |  |  |  |  |  |  | 22 |
| 1 |  |  | 4 | 5 | 6 | 7 |  | 8 | 10 | 11 |  | 3 |  |  |  |  |  |  | 2 | 12 | 9 |  |  |  |  |  |  |  |  | 23 |
| 1 | 12 |  | 4 | 5 | 6 | 7 |  | *8* | 10 | 11 |  | 3 |  |  |  |  |  |  | 2 | 14 | 9 |  |  |  |  |  |  |  |  | 24 |
| 1 | 3 |  | 4 | 5 | 6 | 7 |  | 8 | 10 | 11 |  |  |  |  |  |  |  |  | 2 | *12* | 9 | 14 |  |  |  |  |  |  |  | 25 |
| 1 | 8 |  | 4 | 5 | 6 | 7 |  |  | 10 | 11 |  |  |  |  |  |  |  |  | 2 |  | 9 | 3 |  |  |  |  |  |  |  | 26 |
| 1 | 3 |  | 4 | 5 | 6 | 7 |  | 8 | 10 |  |  |  |  |  | 11 |  |  |  | 2 |  |  |  | 9 |  |  |  |  |  |  | 27 |
| 1 | 3 |  | 4 | 12 | 6 | 7 | 8 |  | 10 |  |  |  |  |  | 5 |  |  |  | 2 |  |  | 11 | *9* | 14 |  |  |  |  |  | 28 |
| 1 | 3 |  | 4 |  | 6 | 7 | 8 |  | 10 |  |  |  |  |  | 5 |  |  |  | 2 |  |  | 11 | 9 |  |  |  |  |  |  | 29 |
| 1 | 3 |  | 4 | 7 | 6 |  | 8 | 9 | 10 |  |  |  |  |  | 5 |  |  |  | 2 |  |  | 11 | 12 |  |  |  |  |  |  | 30 |
| 1 | 3 |  | 4 | 7 | 6 |  | 8 |  | 10 |  |  | 12 |  |  | 5 |  |  |  | 2 |  |  | 11 |  |  | 9 |  |  |  |  | 31 |
| 1 | 3 |  | 4 | 8 | 6 | 7 |  |  | *10* | 9 |  | 12 |  |  | 5 |  |  |  |  |  |  | 2 |  |  | 14 | 11 |  |  |  | 32 |
| 1 | 2 |  |  | 4 | 6 | 7 | 8 |  | 10 | 11 |  | 3 |  |  | *5* |  |  |  |  |  |  | 12 |  |  | 9 |  | 14 |  |  | 33 |
| 1 | 2 |  |  | 4 | 6 | 7 | 8 |  | 10 | *11* |  | 12 |  |  | 5 |  |  |  |  | 14 |  | 3 |  |  | 9 |  |  |  |  | 34 |
| 1 |  |  |  | 4 | 6 | 7 | 8 |  | 10 |  |  | 12 |  |  | 5 |  |  |  | 2 | 14 |  | 3 |  |  | 11 |  |  | *9* |  | 35 |
| 1 |  |  | 7 | 4 | 6 |  |  |  | 10 | 11 |  | 3 |  |  | 5 |  |  |  | 2 | 12 |  |  |  |  | 8 |  |  | 9 |  | 36 |
| 1 |  |  | 4 |  | 6 | 7 | 8 |  | 10 |  |  | 3 |  |  | 5 |  |  |  | 2 | 12 |  |  |  |  | 11 |  |  | 9 |  | 37 |
| 1 |  |  |  | 4 | 6 | 7 | 8 |  | 10 |  |  | 3 |  |  | 5 |  |  |  | 2 | 12 |  |  |  |  | 11 |  |  | 9 |  | 38 |
| 1 |  |  | 3 | 4 | 6 | 7 | 8 |  |  |  |  | 12 |  |  | 5 |  |  |  | 2 | 9 |  | 10 |  |  | 11 |  |  |  |  | 39 |
| 1 |  |  | 4 |  | 6 | 7 | 8 |  | 10 |  |  |  |  |  | 5 |  |  |  | 2 | 9 |  |  |  |  | 11 |  | 3 |  | 12 | 40 |
| 1 |  |  |  | 4 |  | 7 | 8 |  | 10 |  |  | 12 |  |  | 5 |  |  |  | 2 | *9* |  |  |  |  | 11 |  | 3 | 14 | 6 | 41 |
| 1 | 12 |  |  | 4 |  | 7 | 8 |  | 10 |  |  | 14 |  |  | 5 |  |  |  | 2 | 9 |  |  |  |  | 11 |  | 3 |  | *6* | 42 |
| 1 | 12 |  |  | 4 | 6 | 7 | 8 |  | 10 |  |  |  |  |  | 5 |  |  |  | 2 | 9 |  |  |  |  | 11 |  | 3 |  |  | 43 |
| 1 | 12 |  | 3 | 4 | 6 | 7 | 8 |  | *10* |  |  |  |  |  | 5 |  |  |  | 2 | 9 |  |  |  |  | 11 |  |  |  | 14 | 44 |
| 1 | 10 |  | 3 | 4 | 6 | 7 | 8 |  |  |  |  |  |  |  | 5 |  |  |  | 2 | 9 |  |  |  | 12 | 11 |  |  |  |  | 45 |
| 1 | 10 |  | 3 | 4 | 6 | 7 | 8 |  |  |  |  | 12 |  |  | 5 |  |  |  | 2 | 9 |  |  |  |  | 11 |  |  |  |  | 46 |

**Coca-Cola Cup**

|  |  |  |
|---|---|---|
| First Round | Southend U (a) | 0-0 |
|  | (h) | 1-0 |
| Second Round | Tottenham H (h) | 3-6 |
|  | (a) | 3-2 |

**FA Cup**

|  |  |  |
|---|---|---|
| Third Round | Scarborough (a) | 0-0 |
|  | (h) | 2-0 |
| Fourth Round | Swindon T (h) | 1-0 |
| Fifth Round | Crystal Palace (h) | 0-0 |
|  | (a) | 0-1 |

WEST BROMWICH ALBION 1994–95 *Back row (left to right):* Daryl Burgess, Carl Heggs, Stuart Naylor, Tony Lange, Bob Taylor, Mike Phelan, Steve Lilwall.
*Centre row:* Danny Thomas (Physio), Michael Mellon, Ian Hamilton, Paul Raven, Paul Mardon, Darren Bradley, Kieran O'Regan, John Trewick (Reserve Coach).
*Front row:* Neil Parsley, Stacy Coldicott, Lee Ashcroft, Alan Buckley (Manager), Arthur Mann (Assistant Manager), Paul Edwards, Bernard McNally, David Smith.
(Photograph: Action Images)

# Division 1 WEST BROMWICH ALBION

***The Hawthorns, West Bromwich B71 4LF.*** Telephone: (0121) 525 8888 (all Depts). Fax: (0121) 553 6634.

***Ground capacity:*** 25,100.

***Record attendance:*** 64,815 v Arsenal, FA Cup 6th rd, 6 March 1937.

***Record receipts:*** £174,235.95 v Stoke C, Div 2, 23 January 1993.

***Pitch measurements:*** 115yd × 74yd.

***President:*** Sir F. A. Millichip. ***Vice-President:*** John G. Silk LL.B (Lond).

***Chairman:*** A. B. Hale.

***Directors:*** C. M. Stapleton, T. J. Summers, J. W. Brandrick, T. K. Guy, B. Hurst.

***Manager:*** Alan Buckley. ***Assistant Manager:*** Arthur Mann. ***Coach:*** John Trewick. ***Physio:*** Danny Thomas.

***Secretary:*** Dr. John J. Evans BA, PHD. (Wales).

***Club Statistician:*** Tony Matthews. ***Commercial Manager:*** Tom Cardall.

***Year Formed:*** 1879. ***Turned Professional:*** 1885. ***Ltd Co.:*** 1892.

***Previous Name:*** 1879–81, West Bromwich Strollers.

***Club Nicknames:*** 'Throstles', 'Baggies', 'Albion'.

***Previous Grounds:*** 1879, Coopers Hill; 1879, Dartmouth Park; 1881, Bunns Field, Walsall Street; 1882, Four Acres (Dartmouth Cricket Club); 1885, Stoney Lane; 1900, The Hawthorns.

***Foundation:*** There is a well known story that when employees of Salter's Spring Works in West Bromwich decided to form a football club in 1879, they had to send someone to the nearby Association Football stronghold of Wednesbury to purchase a football. A weekly subscription of 2d (less than 1p) was imposed and the name of the new club was West Bromwich Strollers.

***First Football League game:*** 8 September, 1888, Football League, v Stoke (a) W 2-0 – Roberts; J. Horton, Green; E. Horton, Perry, Bayliss; Bassett, Woodhall (1), Hendry, Pearson, Wilson (1).

***Record League Victory:*** 12–0 v Darwen, Division 1, 4 April 1892 – Reader; Horton, McCulloch; Reynolds (2), Perry, Groves; Bassett (3), McLeod, Nicholls (1), Pearson (4), Geddes (1). (1 og).

***Record Cup Victory:*** 10–1 v Chatham (away), FA Cup, 3rd rd, 2 March 1889 – Roberts; Horton, Green; Timmins (1), Charles Perry, Horton; Bassett (2), Perry (1), Bayliss (2), Pearson, Wilson (3). (1 og).

***Record Defeat:*** 3–10 v Stoke C, Division 1, 4 February 1937.

***Most League Points (2 for a win):*** 60, Division 1, 1919–20.

***Most League Points (3 for a win):*** 85, Division 2, 1992–93.

***Most League Goals:*** 105, Division 2, 1929–30.

***Highest League Scorer in Season:*** William 'Ginger' Richardson, 39, Division 1, 1935–36.

***Most League Goals in Total Aggregate:*** Tony Brown, 218, 1963–79.

***Most Capped Player:*** Stuart Williams, 33 (43), Wales.

***Most League Appearances:*** Tony Brown, 574, 1963–80.

***Record Transfer Fee Received:*** £1,500,000 from Manchester U for Bryan Robson, October 1981.

***Record Transfer Fee Paid:*** £748,000 to Manchester C for Peter Barnes, July 1979.

***Football League Record:*** 1888 Founder Member of Football League; 1901–02 Division 2; 1902–04 Division 1; 1904–11 Division 2; 1911–27 Division 1; 1927–31 Division 2; 1931–38 Division 1; 1938–49 Division 2; 1949–73 Division 1; 1973–76 Division 2; 1976–86 Division 1; 1986–91 Division 2; 1991–92 Division 3; 1992–93 Division 2; 1933– Division 1.

***Honours:*** *Football League:* Division 1 – Champions 1919–20; Runners-up 1924–25, 1953–54; Division 2 – Champions 1901–02, 1910–11; Runners-up 1930–31, 1948–49; Promoted to Division 1 1975–76 (3rd). *FA Cup:* Winners 1888, 1892, 1931, 1954, 1968; Runners-up 1886, 1887, 1895, 1912, 1935. *Football League Cup:* Winners 1966; Runners-up 1967, 1970. **European Competitions:** *European Cup-Winners' Cup:* 1968–69; *European Fairs Cup:* 1966–67; *UEFA Cup:* 1978–79, 1979–80, 1981–82.

***Colours:*** Navy blue and white striped shirts, white shorts, blue and white stockings. **Change colours:** Yellow shirts with sky blue sleeves, sky blue shorts, yellow stockings.

## WEST BROMWICH ALBION 1994–95 LEAGUE RECORD

| Match No. | Date | Venue | Opponents | Result | | H/T Score | Lg. Pos. | Goalscorers | Attendance |
|---|---|---|---|---|---|---|---|---|---|
| 1 | Aug 13 | A | Luton T | D | 1-1 | 1-0 | — | Taylor | 8640 |
| 2 | 28 | A | Wolverhampton W | L | 0-2 | 0-1 | 22 | | 27,764 |
| 3 | 31 | A | Swindon T | D | 0-0 | 0-0 | — | | 11,188 |
| 4 | Sept 10 | A | Millwall | D | 2-2 | 1-1 | 24 | Taylor 2 | 8378 |
| 5 | 14 | A | Middlesbrough | L | 1-2 | 1-1 | — | Ashcroft | 14,878 |
| 6 | 17 | H | Grimsby T | D | 1-1 | 1-0 | 24 | Ashcroft | 14,496 |
| 7 | 24 | H | Burnley | W | 1-0 | 0-0 | 23 | Taylor | 13,539 |
| 8 | 28 | H | Portsmouth | L | 0-2 | 0-1 | — | | 13,545 |
| 9 | Oct 2 | A | Stoke C | L | 1-4 | 1-2 | 23 | Taylor | 14,203 |
| 10 | 8 | H | Sunderland | L | 1-3 | 0-2 | 24 | Ashcroft | 13,717 |
| 11 | 15 | A | Tranmere R | L | 1-3 | 1-2 | 24 | Hunt | 7397 |
| 12 | 18 | H | Sheffield U | W | 1-0 | 0-0 | — | Mellon | 12,713 |
| 13 | 22 | A | Barnsley | L | 0-2 | 0-1 | 23 | | 5082 |
| 14 | 29 | H | Reading | W | 2-0 | 0-0 | 23 | Hunt, Ashcroft | 14,313 |
| 15 | Nov 2 | H | Port Vale | D | 0-0 | 0-0 | — | | 14,513 |
| 16 | 5 | A | Watford | L | 0-1 | 0-1 | 23 | | 8419 |
| 17 | 13 | A | Charlton Ath | D | 1-1 | 0-1 | 23 | Taylor | 10,876 |
| 18 | 19 | H | Oldham Ath | W | 3-1 | 2-0 | 23 | Donovan, Ashcroft, Taylor | 14,616 |
| 19 | 26 | A | Notts Co | L | 0-2 | 0-1 | 23 | | 10,088 |
| 20 | Dec 3 | H | Barnsley | W | 2-1 | 1-0 | 21 | Heggs, Hamilton | 13,921 |
| 21 | 10 | A | Sheffield U | L | 0-2 | 0-1 | 21 | | 13,891 |
| 22 | 18 | H | Luton T | W | 1-0 | 1-0 | 21 | Donovan | 14,392 |
| 23 | 26 | H | Bristol C | W | 1-0 | 0-0 | 18 | Munro (og) | 21,071 |
| 24 | 27 | A | Southend U | L | 1-2 | 1-1 | 18 | Ashcroft | 6856 |
| 25 | 31 | H | Bolton W | W | 1-0 | 1-0 | 18 | Hunt | 18,184 |
| 26 | Jan 2 | A | Derby Co | D | 1-1 | 1-0 | 17 | Hamilton | 16,035 |
| 27 | 14 | A | Reading | W | 2-0 | 0-0 | 16 | Hunt, Donovan | 9390 |
| 28 | Feb 1 | H | Watford | L | 0-1 | 0-0 | — | | 15,754 |
| 29 | 5 | H | Charlton Ath | L | 0-1 | 0-0 | 17 | | 12,084 |
| 30 | 11 | A | Port Vale | L | 0-1 | 0-0 | 18 | | 10,751 |
| 31 | 18 | H | Notts Co | W | 3-2 | 1-0 | 15 | Mardon, Hunt 2 | 13,748 |
| 32 | 21 | A | Oldham Ath | L | 0-1 | 0-1 | — | | 7690 |
| 33 | 25 | H | Stoke C | L | 1-3 | 1-1 | 19 | Hamilton | 16,591 |
| 34 | Mar 4 | A | Burnley | D | 1-1 | 0-0 | 19 | Hunt | 11,885 |
| 35 | 8 | A | Portsmouth | W | 2-1 | 1-1 | — | Taylor 2 | 7160 |
| 36 | 15 | H | Wolverhampton W | W | 2-0 | 1-0 | — | Ashcroft, Taylor | 20,661 |
| 37 | 19 | H | Swindon T | L | 2-5 | 0-0 | 16 | Hunt, Rees | 12,960 |
| 38 | 22 | H | Millwall | W | 3-0 | 1-0 | — | Hunt 3 (1 pen) | 11,782 |
| 39 | 25 | A | Grimsby T | W | 2-0 | 1-0 | 14 | Hunt, Donovan | 7393 |
| 40 | Apr 1 | H | Middlesbrough | L | 1-3 | 1-0 | 15 | Rees | 20,256 |
| 41 | 8 | A | Bolton W | L | 0-1 | 0-0 | 16 | | 16,207 |
| 42 | 15 | H | Southend U | W | 2-0 | 1-0 | 15 | Hamilton, Strodder | 14,393 |
| 43 | 17 | A | Bristol C | L | 0-1 | 0-0 | 17 | | 8777 |
| 44 | 22 | H | Derby Co | D | 0-0 | 0-0 | 19 | | 15,265 |
| 45 | 30 | H | Tranmere R | W | 5-1 | 1-0 | 19 | Donovan, Ashcroft 3 (1 pen), Taylor | 17,486 |
| 46 | May 7 | A | Sunderland | D | 2-2 | 0-1 | 19 | Hunt, Agnew | 18,232 |

**Final League Position: 19**

## GOALSCORERS

*League (51):* Hunt 13 (1 pen), Taylor 11, Ashcroft 10 (1 pen), Donovan 5, Hamilton 4, Rees 2, Agnew 1, Heggs 1, Mardon 1, Mellon 1, Strodder 1, own goal 1.
*Coca-Cola Cup (0).*
*FA Cup (2):* Ashcroft 1 (pen), Raven 1.

|Naylor S.W. 42|Parsley N. 19 + 4|Edwards P.R. 20|Phelan M.C. 17 + 3|Herbert C.J. 8|Burgess D. 22|Ashcroft L. 36 + 2|Hamilton I.R. 35|Taylor R. 38 + 4|Heggs C.S. 7 + 7|McNally B.A. 16 + 5|Donovan K. 31 + 2|Darton S.R. 7|Mellon M.J. 5 + 2|Strodder G.J. 19|Lilwall S. 14 + 2|Boere J.W.J. 5|Smith D. 16 + 6|Coldicott S. 9 + 2|Mardon P.J. 27 + 1|Hunt A. 33 + 6|O'Regan K. 12 + 8|Raven P.D. 31|Bradley D.M. 11 + 5|Rees A.A. 8 + 6|Lange A.S. 4 + 1|Agnew P. 14|Match No.|
|---|---|---|---|---|---|---|---|---|---|---|---|---|---|---|---|---|---|---|---|---|---|---|---|---|---|---|---|
|1|2|3|4|5|6|7|8|9|10|11|12||||||||||||||||1|
|1|2||4|5|6|12|8|9|10|7|11|3|14||||||||||||||2|
|1|2||4||6||8|9|10||7|3|11|5|||||||||||||3|
|1|||4|6|2|*8*||9||12||3||5|7|10|11|14|||||||||4|
|1||||6|2|8||9||||3||5|7|10|11|4|12||||||||5|
|1|12|||6||8||9||||3||5|7|10|*11*|4|2|14|||||||6|
|1|2||4|6||*8*||9||12|11|3||5|14|10||||7|||||||7|
|1|2||4|6||8||9||12|11|*3*||5|14|10||||7|||||||8|
|1|2||4|6||8||9||10||||5|3||11|12||7|||||||9|
|1|2||4|||8||9|12||||11|5|3||10|6||7|||||||10|
|1|2|6||||8||9|12||||11|5|3||10||4|7|||||||11|
|1|2|6||||8||9|||||11||3||10|4|5|7|12||||||12|
|1|2|6|12|||8||9|14||||10|5|3||*11*|4||7|||||||13|
|1|2|3|4|||8|11|9||7|||||||||5|10||6|||||14|
|1|2|3|4|||8|11|9||7|||12||||||5|10||6|||||15|
|1|2|3|4|||8|11|9|12|7|||||||||5|10||6|14||||16|
|1|2|3|*4*|||8|11|9|12|7|||||||||5|10|14|6|||||17|
|1||3||||8|11|9|10|7|4||||||||5|12|2|6|||||18|
|1|12|3||||8|11|9|14|7|4||||||||5||2|6||*10*|||19|
|1||3||||8|11|9|10|*7*|4||||||||5|12|2|6|14||||20|
|1||||||8|11|9|*10*|7|4||||3||||5|14|2|6|12||||21|
|1|12|||||8|11|*9*|14||7||||3||||5|10|2|6|4||||22|
|1||6||||8|11|12|9||7||||3||||5|10|2||4||||23|
|1|12|6||||8|11|9|||7||||3||14||5|10|*2*||4||||24|
|1|2|3||||8|11|9|||7||||||12||5|10||6|4||||25|
|1|2|3||||8|11|*9*|||7||||||12||5|10||6|4|14|||26|
|1|2|3||||8|11||||7||||||12||5|10|14|6|*4*|9|||27|
|1|*2*|3|12||||11|9||14|7||||||8||5|10|4|6|||||28|
|*1*||||||14|11|12|||7||||3||*8*||5|10|2|6|4|9|15||29|
|||3|11||2|8||9|||7||||||||5|10||6|4|12|1||30|
|||3|12||2|8|11|9|||7||||||||5|10||6|4||1||31|
|||3|4||2|*8*|11|9|||12||||||7||5|10||6||14|1||32|
||2||||5|8|11|9|||*7*|||||||||10|12|6|4|14|1|3|33|
|1|||4||2||11|||||||5|||8|||10|7|6||9||3|34|
|1|||4||2||11|9||12|8||||||||5|10|7|6||||3|35|
|1|||4||2|8|11|9|||7||||||||5|10|12|6||||3|36|
|1|||||2|8|11|9||4|7||||||||*5*|10|14|6||12||3|37|
|1|||||2|8|11|||4|7||||||||5|10||6||9||3|38|
|1|||||2||11|||4|7|||8|||||5|10|12|6||9||3|39|
|1|||||2|8|11|12||*4*|7|||5||||||10|14|6||9||3|40|
|1|||||2||11|12||*4*|7|||5|8||14|||10||6||9||3|41|
|1|||||2||11|9|||7|||5|||8|||10||6|4|||3|42|
|1|||||2||11|9|||7|||5|||*12*|3||10|4|6||14||8|43|
|1|||||2|8|11|9|||7|||5|||10|4||||6||||3|44|
|1|||||2|8|11|9|||7|||5|||*10*|4||14||6|12|||3|45|
|1|||||2|8|11|9|||7|||5|||*10*|4||14||6|12|||3|46|

**Coca-Cola Cup**
First Round Hereford U (a) 0-0
(h) 0-1

**FA Cup**
Third Round Coventry C (a) 1-1
(h) 1-2

WEST HAM UNITED 1994–95 *Back row (left to right):* Tim Breacker, Simon Webster, Ludek Miklosko, Jeroen Boere, Ian Feuer, Lee Chapman, Alvin Martin. *Centre row:* Joey Beauchamp, Danny Williamson, Steve Jones, Mike Marsh, Dale Gordon, Trevor Morley, Matthew Rush, Kenny Brown, Martin Allen. *Front row:* Keith Rowland, Peter Butler, Ian Bishop, Steve Potts, David Burrows, John Moncur, Matty Holmes.

# FA Premiership WEST HAM UNITED

***Boleyn Ground, Green Street, Upton Park, London E13 9AZ.*** Telephone General Office: (0181) 548 2748. Fax: (0181) 548 2758. Membership Office: (0181) 552 7640. Promotions: (0181) 472 5656. Dial-a-seat: (0181) 472 3322. Football in the Community: (0181) 472 2422. Clubcall: 0891 121165.

***Ground capacity:*** 26,014.

***Record attendance:*** 42,322 v Tottenham H, Division 1, 17 October 1970.

***Record receipts:*** £146,074 v Tottenham H, League Cup 5th rd, 27 January 1987.

***Pitch measurements:*** 112yd × 72yd.

***Chairman:*** T. W. Brown FCIS, ATH, FCCA. ***Vice-Chairman:*** M. W. Cearns ACIB.

***Directors:*** C. J. Warner, P. J. Storrie (managing).

***Manager:*** Harry Redknapp. ***Assistant Manager:*** Frank Lampard. ***Coaches:*** Paul Hilton, Tony Carr. ***Physio:*** John Green BSC (hons) MCSP, SRP.

***Secretary:*** Richard Skirrow.

***Year Formed:*** 1895. ***Turned Professional:*** 1900. ***Ltd Co.:*** 1900.

***Previous Name:*** Thames Ironworks FC, 1895–1900.

***Club Nickname:*** 'The Hammers'.

***Previous Ground:*** Memorial Recreation Ground, Canning Town: 1904 Boleyn Ground.

***Foundation:*** Thames Ironworks FC was formed by employees of this shipbuilding yard in 1895 and entered the FA Cup in their initial season at Chatham and the London League in their second. Short of funds, the club was wound up in June 1900 and relaunched a month later as West Ham United. Connection with the Ironworks was not finally broken until four years later.

***First Football League game:*** 30 August, 1919, Division 2, v Lincoln City (h) D 1-1 – Hufton; Cope, Lee; Lane, Fenwick, McCrae; D. Smith, Moyes (1), Puddefoot, Morris, Bradshaw.

***Record League Victory:*** 8–0 v Rotherham U, Division 2, 8 March 1958 – Gregory; Bond, Wright; Malcolm, Brown, Lansdowne; Grice, Smith (2), Keeble (2), Dick (4), Musgrove. 8–0 v Sunderland, Division 1, 19 October 1968 – Ferguson; Bonds, Charles; Peters, Stephenson, Moore (1); Redknapp, Boyce, Brooking (1), Hurst (6), Sissons.

***Record Cup Victory:*** 10–0 v Bury, League Cup, 2nd rd (2nd leg), 25 October 1983 – Parkes; Stewart (1), Walford, Bonds (Orr), Martin (1), Devonshire (2), Allen, Cottee (4), Swindlehurst, Brooking (2), Pike.

***Record Defeat:*** 2–8 v Blackburn R, Division 1, 26 December 1963.

***Most League Points (2 for a win):*** 66, Division 2, 1980–81.

***Most League Points (3 for a win):*** 88, Division 1, 1992–93.

***Most League Goals:*** 101, Division 2, 1957–58.

***Highest League Scorer in Season:*** Vic Watson, 41, Division 1, 1929–30.

***Most League Goals in Total Aggregate:*** Vic Watson, 298, 1920–35.

***Most Capped Player:*** Bobby Moore, 108, England.

***Most League Appearances:*** Billy Bonds, 663, 1967–88.

***Record Transfer Fee Received:*** £2,000,000 from Everton for Tony Cottee, July 1988.

***Record Transfer Fee Paid:*** £1,500,000 to Liverpool for Don Hutchison, August 1994.

***Football League Record:*** 1919 Elected to Division 2; 1923–32 Division 1; 1932–58 Division 2; 1958–78 Division 1; 1978–81 Division 2; 1981–89 Division 1; 1989–91 Division 2; 1991–93 Division 1; 1993– FA Premier League.

***Honours:*** *Football League:* Division 1 best season: 3rd, 1985–86; Division 2 – Champions 1957–58, 1980–81; Runners-up 1922–23, 1990–91. *FA Cup:* Winners 1964, 1975, 1980; Runners-up 1923. *Football League Cup:* Runners-up 1966, 1981. **European Competitions:** *European Cup-Winners' Cup:* 1964–65 (winners), 1965–66, 1975–76 (runners-up), 1980–81.

***Colours:*** Claret shirts, white shorts, white stockings. **Change colours:** All blue.

## WEST HAM UNITED 1994–95 LEAGUE RECORD

| Match No. | Date | Venue | Opponents | Result | H/T Score | Lg. Pos. | Goalscorers | Attendance |
|---|---|---|---|---|---|---|---|---|
| 1 | Aug 20 | H | Leeds U | D 0-0 | 0-0 | — | | 18,610 |
| 2 | 24 | A | Manchester C | L 0-3 | 0-2 | — | | 19,150 |
| 3 | 27 | A | Norwich C | L 0-1 | 0-0 | 19 | | 19,110 |
| 4 | 31 | H | Newcastle U | L 1-3 | 0-2 | — | Hutchison (pen) | 17,375 |
| 5 | Sept 10 | A | Liverpool | D 0-0 | 0-0 | 19 | | 30,907 |
| 6 | 17 | H | Aston Villa | W 1-0 | 0-0 | 17 | Cottee | 18,326 |
| 7 | 25 | H | Arsenal | L 0-2 | 0-1 | 19 | | 18,495 |
| 8 | Oct 2 | A | Chelsea | W 2-1 | 0-0 | 15 | Allen, Moncur | 18,696 |
| 9 | 8 | H | Crystal Palace | W 1-0 | 0-0 | 13 | Hutchison | 16,959 |
| 10 | 15 | A | Manchester U | L 0-1 | 0-1 | 15 | | 43,795 |
| 11 | 22 | H | Southampton | W 2-0 | 0-0 | 12 | Allen, Rush | 18,853 |
| 12 | 29 | A | Tottenham H | L 1-3 | 1-1 | 14 | Rush | 26,271 |
| 13 | Nov 1 | A | Everton | L 0-1 | 0-0 | — | | 28,353 |
| 14 | 5 | H | Leicester C | W 1-0 | 0-0 | 14 | Dicks (pen) | 18,780 |
| 15 | 19 | A | Sheffield W | L 0-1 | 0-1 | 17 | | 25,300 |
| 16 | 26 | H | Coventry C | L 0-1 | 0-0 | 17 | | 17,251 |
| 17 | Dec 4 | A | QPR | L 1-2 | 0-2 | 18 | Boere | 12,780 |
| 18 | 10 | A | Leeds U | D 2-2 | 1-2 | 19 | Boere 2 | 28,987 |
| 19 | 17 | H | Manchester C | W 3-0 | 2-0 | 17 | Cottee 3 | 17,286 |
| 20 | 26 | H | Ipswich T | D 1-1 | 1-0 | 18 | Cottee | 20,562 |
| 21 | 28 | A | Wimbledon | L 0-1 | 0-0 | 18 | | 11,212 |
| 22 | 31 | H | Nottingham F | W 3-1 | 3-0 | 16 | Cottee, Bishop, Hughes | 20,644 |
| 23 | Jan 2 | A | Blackburn R | L 2-4 | 1-1 | 16 | Cottee, Dicks | 25,503 |
| 24 | 14 | H | Tottenham H | L 1-2 | 1-0 | 19 | Boere | 24,578 |
| 25 | 23 | H | Sheffield W | L 0-2 | 0-1 | — | | 14,554 |
| 26 | Feb 4 | A | Leicester C | W 2-1 | 2-1 | 19 | Cottee, Dicks (pen) | 20,375 |
| 27 | 13 | H | Everton | D 2-2 | 1-1 | — | Cottee 2 | 21,081 |
| 28 | 18 | A | Coventry C | L 0-2 | 0-1 | 20 | | 17,563 |
| 29 | 25 | H | Chelsea | L 1-2 | 1-0 | 20 | Hutchison | 21,500 |
| 30 | Mar 5 | A | Arsenal | W 1-0 | 1-0 | 19 | Hutchison | 36,295 |
| 31 | 8 | A | Newcastle U | L 0-2 | 0-1 | — | | 34,595 |
| 32 | 11 | H | Norwich C | D 2-2 | 0-1 | 18 | Cottee 2 | 21,464 |
| 33 | 15 | A | Southampton | D 1-1 | 1-0 | — | Hutchison | 15,178 |
| 34 | 18 | A | Aston Villa | W 2-0 | 1-0 | 18 | Moncur, Hutchison | 28,682 |
| 35 | Apr 8 | A | Nottingham F | D 1-1 | 0-0 | 20 | Dicks | 28,361 |
| 36 | 13 | H | Wimbledon | W 3-0 | 1-0 | — | Dicks (pen), Boere, Cottee | 21,804 |
| 37 | 17 | A | Ipswich T | D 1-1 | 0-1 | 18 | Boere | 18,882 |
| 38 | 30 | H | Blackburn R | W 2-0 | 0-0 | 16 | Reiper, Hutchison | 24,202 |
| 39 | May 3 | H | QPR | D 0-0 | 0-0 | — | | 22,923 |
| 40 | 6 | A | Crystal Palace | L 0-1 | 0-0 | 16 | | 18,224 |
| 41 | 10 | H | Liverpool | W 3-0 | 1-0 | — | Holmes, Hutchison 2 | 22,446 |
| 42 | 14 | H | Manchester U | D 1-1 | 1-0 | 14 | Hughes | 24,783 |

**Final League Position: 14**

### GOALSCORERS

*League (44):* Cottee 13, Hutchison 9 (1 pen), Boere 6, Dicks 5 (3 pens), Allen 2, Hughes 2, Moncur 2, Rush 2, Bishop 1, Holmes 1, Rieper 1.
*Coca-Cola Cup (5):* Hutchison 2, Cottee 1, Moncur 1, own goal 1.
*FA Cup (2):* Brown 1, Cottee 1.

| Miklosko L. 42 | Breacker T.S. 33 | Burrows D. 4 | Potts S.J. 42 | Martin A.E. 24 | Allen M.J. 26 + 3 | Bishop I.W. 31 | Butler P.J.F. 5 | Morley T.W. 10 + 4 | Chapman L.R. 7 + 3 | Holmes M.J.E. 24 | Whitbread A.R. 3 + 5 | Marsh M.A. 13 + 3 | Moncur J.F. 30 | Jones S.G. 1 + 1 | Rowland K. 11 + 1 | Hutchison D. 22 + 1 | Cottee A.R. 31 | Rush M.J. 15 + 8 | Dicks J.A. 29 | Brown K.J. 8 + 1 | Hughes M. 15 + 2 | Boere J.W.J. 15 + 5 | Reiper M. 17 + 4 | Williamson D.A. 4 | Webster S.P. — + 5 | Match No. |
|---|---|---|---|---|---|---|---|---|---|---|---|---|---|---|---|---|---|---|---|---|---|---|---|---|---|---|
| 1 | 2 | 3 | 4 | 5 | 6 | 7 | 8 | 9 | 10 | *11* | 12 | 14 | | | | | | | | | | | | | | 1 |
| 1 | 2 | 3 | 4 | 5 | 6 | 7 | 8 | 9 | *10* | 11 | 12 | 14 | | | | | | | | | | | | | | 2 |
| 1 | 2 | 3 | 4 | 5 | 6 | 7 | | | 14 | | 12 | 10 | 8 | 9 | *11* | | | | | | | | | | | 3 |
| 1 | 2 | 3 | 4 | 5 | 6 | | 8 | | | 11 | | 10 | 7 | 12 | | 9 | | | | | | | | | | 4 |
| 1 | 2 | | 4 | 5 | 6 | | 8 | | | | | 10 | 7 | | 3 | | 9 | 11 | | | | | | | | 5 |
| 1 | 2 | | 4 | 5 | 6 | | 8 | | 12 | | | 10 | 7 | | 3 | | 9 | 11 | | | | | | | | 6 |
| 1 | 2 | | 4 | 5 | 6 | | | | 8 | 11 | | 10 | 7 | | 3 | 9 | | 12 | | | | | | | | 7 |
| 1 | 2 | | 4 | 5 | 6 | | | | 8 | | | 10 | 7 | | 3 | 9 | | 11 | | | | | | | | 8 |
| 1 | 2 | | 4 | 5 | 6 | | | | 8 | | | 10 | 7 | | 3 | 11 | 9 | 12 | | | | | | | | 9 |
| 1 | 2 | | 4 | 5 | 6 | | | | | | | 10 | 7 | | 3 | 8 | 9 | 11 | | | | | | | | 10 |
| 1 | 2 | | 4 | 5 | 6 | 7 | | | 8 | | | 10 | | | | | 9 | 11 | 3 | | | | | | | 11 |
| 1 | | | 4 | 5 | *6* | 7 | | | 12 | | 14 | 10 | | | 2 | 8 | 9 | 11 | 3 | | | | | | | 12 |
| 1 | | | 4 | 5 | | 6 | | | 8 | | 2 | 10 | | | | 7 | 9 | 11 | 3 | | | | | | | 13 |
| 1 | | | 4 | 5 | | 6 | | 8 | | | 2 | | 7 | | | 10 | 9 | 11 | 3 | 12 | | | | | | 14 |
| 1 | | | 4 | 5 | 6 | 8 | | 10 | | | | 12 | 7 | | | | 9 | 11 | 3 | 2 | | | | | | 15 |
| 1 | | | 4 | | | 6 | | 8 | | 11 | 5 | 10 | 7 | | | | 9 | 12 | 3 | 2 | | | | | | 16 |
| 1 | | | 4 | | | | | | | | | 6 | 7 | | 5 | | 9 | 8 | 3 | 2 | 11 | 10 | | | | 17 |
| 1 | | | 4 | | | 6 | | | | 11 | | | | | 7 | | 9 | 8 | 3 | 2 | 12 | 10 | 5 | | | 18 |
| 1 | 2 | | 4 | 5 | | 6 | | | | 7 | | | | | | | 9 | 10 | 3 | | 11 | 8 | | | | 19 |
| 1 | 2 | | 4 | 5 | | 6 | | | | 7 | | | | | | | 9 | 8 | 3 | | 11 | 10 | 12 | | | 20 |
| 1 | 2 | | 4 | 5 | | 8 | | | | 7 | | | | | | | 9 | 12 | 3 | | 11 | 10 | 6 | | | 21 |
| 1 | 2 | | 4 | 5 | | 6 | | | | 7 | | | *8* | | | | 9 | 12 | 3 | | 11 | 10 | 14 | | | 22 |
| 1 | 2 | | 4 | | | 6 | | | | 7 | | | 8 | | | | 9 | 12 | 3 | | 11 | 10 | 5 | | | 23 |
| 1 | 2 | | 4 | 5 | 12 | 6 | | 14 | | 7 | | | 8 | | | | 9 | | | 3 | 11 | 10 | | | | 24 |
| 1 | 2 | | 4 | 5 | 12 | 6 | | | | 7 | | | 8 | | | | 9 | | | 3 | *11* | 10 | 14 | | | 25 |
| 1 | 2 | | 4 | 5 | 6 | | | | | | | | 7 | | | 8 | 9 | | 3 | | 11 | 12 | | 10 | | 26 |
| 1 | | | 4 | 5 | 6 | | | | | | | | 7 | | | 10 | 9 | | 3 | 2 | 11 | 12 | | 8 | | 27 |
| 1 | 2 | | 4 | *5* | 6 | | | | | 11 | | | 7 | | | 10 | 9 | | 3 | | | 12 | 14 | 8 | | 28 |
| 1 | 2 | | 4 | | 6 | 11 | | 8 | | | | | 7 | | | 10 | 9 | | 3 | | | | 5 | | | 29 |
| 1 | 2 | | 4 | | 6 | 11 | | 8 | | | | | 7 | | | 10 | 9 | 12 | 3 | | | | 5 | | | 30 |
| 1 | 2 | | 4 | | 6 | 7 | | 12 | | | | | | | | 8 | 9 | 10 | 3 | | 11 | | 5 | | | 31 |
| 1 | 2 | | 4 | | | 6 | | 8 | | | | | 7 | | | 10 | 9 | | 3 | | 12 | | 5 | 11 | | 32 |
| 1 | 2 | | 4 | | | 6 | | | | 11 | | | 7 | | | 10 | 9 | 8 | 3 | | | 12 | 5 | | | 33 |
| 1 | 2 | | 4 | | 6 | 8 | | | | 11 | | | 7 | | 12 | *10* | 9 | | 3 | | | 14 | 5 | | | 34 |
| 1 | | | 4 | | 6 | 8 | | | | 7 | 12 | | | | | | 9 | | 3 | 2 | 11 | 10 | 5 | | | 35 |
| 1 | 2 | | 4 | | 6 | 8 | | | | 7 | | | | | | | 9 | | 3 | | 11 | 10 | 5 | | | 36 |
| 1 | 2 | | 4 | | 6 | 8 | | | | 11 | | | 7 | | | 12 | 9 | | 3 | | | 10 | 5 | | | 37 |
| 1 | 2 | | 4 | | 6 | 8 | | | | 11 | | | 7 | | | *9* | | 12 | 3 | | | 10 | 5 | | 14 | 38 |
| 1 | 2 | | 4 | | 6 | 8 | | 12 | | 11 | | | 7 | | | 9 | | | 3 | | | *10* | 5 | | 14 | 39 |
| 1 | 2 | | 4 | | *6* | 8 | | 12 | | 11 | | | 7 | | | 9 | | | 3 | | | 10 | 5 | | 14 | 40 |
| 1 | 2 | | 4 | | | 6 | | 9 | | 7 | | | 8 | | | 10 | | | 3 | | 11 | | 5 | | 12 | 41 |
| 1 | 2 | | 4 | | 12 | 6 | | 9 | | 7 | | | 8 | | 3 | 10 | | | | | *11* | | 5 | | 14 | 42 |

**Coca-Cola Cup**

| | | |
|---|---|---|
| Second Round | Walsall (a) | 1-2 |
| | (h) | 2-0 |
| Third Round | Chelsea (h) | 1-0 |
| Fourth Round | Bolton W (h) | 1-3 |

**FA Cup**

| | | |
|---|---|---|
| Third Round | Wycombe W (a) | 2-0 |
| Fourth Round | QPR (a) | 0-1 |

WELCOME TO SPRINGFIELD PARK
HEINZ FAMILY ENCLOSURE
Heinz
JJB SPORTS

WIGAN ATHLETIC 1994–95 *Back row (left to right):* Mark Wright, David Adekola, Chris Duffy, Paul Tait, Neil Ogden.
*Centre row:* Joe Hinnigan (Coach), Mark Leonard, Ian Patterson, John Robertson, Mark Statham, Simon Farnworth, Greg Strong, David Millar, Ian Kilford, Alex Cribley (Coach/Physio).
*Front row:* David McKearney, Andy Lyons, Neil Rimmer, John Doolan, Graham Barrow (Manager), Stephen Gage (Chairman), David Crompton (Youth Development Officer), Paul Rennie, Andy Farrell, Matthew Carragher, Joe Jakub.
(Photograph: Derek Davies)

# Division 3 WIGAN ATHLETIC

***Springfield Park, Wigan WN6 7BA.*** Telephone: (01942) 244433. Fax: (01942) 494654. Commercial Dept: (01942) 243067. Latics Clubcall: 0891 121655. Football in the Community: (01942) 824599.

***Ground capacity:*** 6674.

***Record attendance:*** 27,500 v Hereford U, 12 December 1953.

***Record receipts:*** £40,577 v Leeds U, FA Cup 6th rd, 15 March 1987.

***Pitch measurements:*** 114yd × 72yd.

***President:*** T. Hitchen.

***Chairman:*** S. Gage

***Directors:*** N. Bitel, S. Jackson, J. Bennett, E. Fryer, C. Ronnie, D. Sharpe, D. Whelan.

***Secretary:*** Mrs Brenda Spencer. ***Assistant Secretary:*** Gordon Allan. ***Marketing Manager:*** B. Eccles. ***Commercial Manager:*** Rod Barry.

***Manager:*** Graham Barrow. ***Coach:*** Joe Hinnigan. ***Physio/Coach:*** Alex Cribley. ***Safety Officer:*** David Johnson. ***Groundsman:*** John Parr.

***Year Formed:*** 1932.

***Club Nickname:*** 'The Latics'.

***Foundation:*** Following the demise of Wigan Borough and their resignation from the Football League in 1931, a public meeting was called in Wigan at the Queen's Hall in May 1932 at which a new club Wigan Athletic, was founded in the hope of carrying on in the Football League. With this in mind, they bought Springfield Park for £2,250, but failed to gain admission to the Football League until 46 years later.

***First Football League game:*** 19 August, 1978, Division 4, v Hereford U (a) D 0-0 – Brown; Hinnigan, Gore, Gillibrand, Ward, Davids, Corrigan, Purdie, Houghton, Wilkie, Wright.

***Record League Victory:*** 7–2 v Scunthorpe U (away), Division 4, 12 March 1982 – Tunks; McMahon, Glenn, Wignall, Cribley, Methven (1), O'Keefe, Barrow (1), Bradd (3), Houghton (2), Evans.

***Record Cup Victory:*** 6–0 v Carlisle U (away), FA Cup, 1st rd, 24 November 1934 – Caunce; Robinson, Talbot; Paterson, Watson, Tufnell; Armes (2), Robson (1), Roberts (2), Felton, Scott (1).

***Record Defeat:*** 1–6 v Bristol R, Division 3, 3 March 1990.

***Most League Points (2 for a win):*** 55, Division 4, 1978–79 and 1979–80.

***Most League Points (3 for a win):*** 91, Division 4, 1981–82.

***Most League Goals:*** 80, Division 4, 1981–82.

***Highest League Scorer in Season:*** Warren Aspinall, 21, Division 3, 1985–86.

***Most League Goals in Total Aggregate:*** Peter Houghton, 62, 1978–84.

***Most Capped Player:*** None.

***Most League Appearances:*** Kevin Langley, 317, 1981–86, 1990–94.

***Record Transfer Fee Received:*** £329,000 from Coventry C for Peter Atherton, August 1991.

***Record Transfer Fee Paid:*** £87,500 to Chester C for Chris Lightfoot, July 1995.

***Football League Record:*** 1978 Elected to Division 4; 1982 –92 Division 3; 1992–93 Division 2; 1993– Division 3.

***Honours:*** *Football League:* Best season in Division 3: 4th, 1985–86, 1986–87; Division 4 – Promoted (3rd) 1981–82. *FA Cup:* 6th rd 1987. *Football League Cup:* best season: 4th rd, 1982. *Freight Rover Trophy:* Winners 1985.

***Colours:*** Blue and white striped shirts, black shorts blue stockings. **Change colours:** Burgundy with gold trim.

## WIGAN ATHLETIC 1994–95 LEAGUE RECORD

| Match No. | Date | Venue | Opponents | Result | | H/T Score | Lg. Pos. | Goalscorers | Attendance |
|---|---|---|---|---|---|---|---|---|---|
| 1 | Aug 13 | A | Carlisle U | L | 1-2 | 0-1 | — | Walling (og) | 6231 |
| 2 | 20 | H | Gillingham | L | 0-3 | 0-1 | 19 | | 1514 |
| 3 | 27 | A | Fulham | L | 0-2 | 0-1 | 20 | | 4241 |
| 4 | 30 | H | Chesterfield | L | 2-3 | 1-2 | — | Morton, Gavin | 1231 |
| 5 | Sept 3 | H | Barnet | L | 1-2 | 1-1 | 22 | Gavin | 1438 |
| 6 | 10 | A | Hereford U | W | 2-1 | 0-1 | 21 | Rennie (pen), Rimmer | 2771 |
| 7 | 13 | A | Lincoln C | L | 0-1 | 0-0 | — | | 2030 |
| 8 | 17 | H | Carlisle U | L | 0-2 | 0-0 | 22 | | 3003 |
| 9 | 24 | A | Scunthorpe U | L | 1-3 | 0-1 | 22 | McKearney | 2602 |
| 10 | Oct 1 | H | Scarborough | D | 1-1 | 1-1 | 22 | Kilford | 1403 |
| 11 | 8 | A | Doncaster R | L | 3-5 | 1-3 | 22 | Leonard 2 (1 pen), Benjamin | 2060 |
| 12 | 15 | H | Rochdale | W | 4-0 | 4-0 | 22 | Kilford 2, Strong, Benjamin | 2118 |
| 13 | 22 | A | Northampton T | L | 0-1 | 0-1 | 22 | | 6379 |
| 14 | 29 | H | Colchester U | L | 1-2 | 0-2 | 22 | Robertson | 1621 |
| 15 | Nov 5 | A | Hartlepool U | W | 1-0 | 1-0 | 22 | McKearney | 1683 |
| 16 | 19 | H | Darlington | W | 4-1 | 2-1 | 19 | Strong, Lyons 3 (1 pen) | 1785 |
| 17 | 26 | A | Torquay U | D | 0-0 | 0-0 | 20 | | 2509 |
| 18 | Dec 10 | A | Gillingham | W | 1-0 | 0-0 | 18 | Leonard | 2257 |
| 19 | 17 | H | Fulham | D | 1-1 | 1-0 | 18 | Leonard | 1791 |
| 20 | 26 | A | Bury | D | 3-3 | 2-2 | 19 | Lyons 2, Leonard | 3616 |
| 21 | Jan 7 | H | Northampton T | W | 2-1 | 1-0 | 17 | Rimmer, Kilford | 1911 |
| 22 | 14 | A | Mansfield T | L | 3-4 | 0-1 | 18 | Kilford, Rimmer, Lyons | 2618 |
| 23 | 24 | H | Preston NE | D | 1-1 | 1-0 | — | Lyons | 3618 |
| 24 | 28 | A | Colchester U | W | 1-0 | 0-0 | 16 | Doolan | 3067 |
| 25 | Feb 4 | H | Torquay U | D | 1-1 | 0-1 | 16 | Miller | 1609 |
| 26 | 11 | A | Darlington | W | 3-1 | 1-0 | 16 | Rodwell, Benjamin, Lyons | 1780 |
| 27 | 18 | H | Mansfield T | L | 0-4 | 0-2 | 16 | | 1884 |
| 28 | 21 | A | Exeter C | W | 4-2 | 2-1 | — | Lyons, McKearney (pen), Benjamin 2 | 2370 |
| 29 | 25 | A | Scarborough | W | 1-0 | 1-0 | 15 | Lyons | 1416 |
| 30 | 28 | H | Hartlepool U | W | 2-0 | 1-0 | — | McKearney, Lyons | 1452 |
| 31 | Mar 18 | A | Chesterfield | D | 0-0 | 0-0 | 14 | | 3808 |
| 32 | 25 | A | Barnet | D | 1-1 | 1-1 | 15 | McKearney | 2362 |
| 33 | 29 | H | Hereford U | D | 1-1 | 0-0 | — | Benjamin | 1492 |
| 34 | Apr 1 | H | Lincoln C | L | 0-1 | 0-1 | 15 | | 1696 |
| 35 | 4 | H | Scunthorpe U | D | 0-0 | 0-0 | — | | 1307 |
| 36 | 8 | H | Exeter C | W | 3-1 | 2-0 | 12 | Miller, Lyons, Rimmer | 1417 |
| 37 | 11 | H | Walsall | W | 1-0 | 1-0 | — | Lyons | 2176 |
| 38 | 15 | A | Preston NE | L | 0-1 | 0-1 | 12 | | 10,238 |
| 39 | 18 | H | Bury | L | 0-3 | 0-1 | — | | 2531 |
| 40 | 22 | A | Walsall | L | 0-2 | 0-0 | 14 | | 3508 |
| 41 | 29 | A | Rochdale | L | 0-1 | 0-1 | 15 | | 1949 |
| 42 | May 6 | H | Doncaster R | W | 3-2 | 0-0 | 14 | Lyons 2 (1 pen), Miller | 1576 |

**Final League Position: 14**

### GOALSCORERS

*League (53):* Lyons 15 (2 pens), Benjamin 6, Kilford 5, Leonard 5 (1 pen), McKearney 5 (1 pen), Rimmer 4, Miller 3, Gavin 2, Strong 2, Doolan 1, Morton 1, Rennie 1 (pen), Robertson 1, Rodwell 1, own goal 1.
*Coca-Cola Cup (4):* Gavin 2, Carragher 1, Rennie 1.
*FA Cup (4):* Carragher 2, Kilford 1, Leonard 1.

| Farnworth S. 41 | Rennie P.A. 11 + 3 | Wright M.A. 14 + 2 | West P.D. 1 | Robertson J.N. 39 + 1 | Kilford I.A. 35 | Campbell D.A. 7 | Morton N. 9 | Gavin P.J. 9 + 3 | Rimmer N. 33 | Lyons A. 32 | Duffy C.J. — + 4 | Strong G. 12 + 5 | Carragher M. 41 | Ormsby B.T. 2 | Harford P. 3 | Tait P. 1 + 4 | McKearney D.J. 17 + 4 | Jakub Y. 16 | Leonard M. 28 + 1 | Farrell A.J. 30 + 1 | Benjamin I.T. 12 + 5 | Miller D.B. 31 | Adekola D. 1 + 3 | Doolan J. 9 + 7 | Rodwell A. 5 | Furlong C.D. — + 1 | Whitney J.D. 12 | Black A. 9 | Ogden N. — + 1 | Statham M. 1 + 1 | Millett M.P. 1 + 2 | *Match No.* |
|---|---|---|---|---|---|---|---|---|---|---|---|---|---|---|---|---|---|---|---|---|---|---|---|---|---|---|---|---|---|---|---|---|
| 1 | 2 | 3 | *4* | 5 | 6 | 7 | 8 | 9 | 10 | 11 | 12 | 14 | | | | | | | | | | | | | | | | | | | | 1 |
| 1 | 4 | 3 | | 5 | 6 | 7 | 8 | 9 | 10 | 11 | | 12 | 2 | | | | | | | | | | | | | | | | | | | 2 |
| 1 | 2 | 3 | | 5 | 6 | 7 | 8 | 9 | | 11 | 12 | 4 | 10 | | | | | | | | | | | | | | | | | | | 3 |
| 1 | 2 | *3* | | 5 | 6 | 7 | 8 | 9 | | 11 | 12 | 14 | 10 | 4 | | | | | | | | | | | | | | | | | | 4 |
| 1 | 2 | | | 5 | 6 | | 8 | 9 | | | 12 | 3 | 10 | 4 | 7 | 11 | | | | | | | | | | | | | | | | 5 |
| 1 | 2 | 3 | | 5 | 6 | | 8 | 9 | 10 | | | 4 | 11 | | 7 | 12 | | | | | | | | | | | | | | | | 6 |
| 1 | 2 | 3 | | 5 | 6 | | 8 | 9 | 10 | | | 4 | 11 | | 7 | | 12 | | | | | | | | | | | | | | | 7 |
| 1 | 2 | | | 5 | 6 | | 8 | 9 | 10 | | | 4 | 11 | | | | 12 | 3 | 7 | | | | | | | | | | | | | 8 |
| 1 | 2 | | | 5 | 6 | 7 | 8 | 9 | 10 | | | 4 | 11 | | | 14 | *12* | | | 3 | | | | | | | | | | | | 9 |
| 1 | | | | 5 | 8 | 7 | | 12 | 10 | | | 4 | 2 | | | | | 3 | 9 | 6 | 11 | | | | | | | | | | | 10 |
| 1 | 14 | | | | 8 | 7 | | 12 | | 11 | | 4 | 2 | | | | | 3 | 9 | 6 | 10 | 5 | | | | | | | | | | 11 |
| 1 | | | | | 7 | | | | 10 | 11 | | 4 | 2 | | | 12 | | 3 | 9 | 6 | 8 | 5 | | | | | | | | | | 12 |
| 1 | | | | 12 | 7 | | | | 10 | 11 | | 4 | *2* | | | | | 3 | 9 | 6 | 8 | 5 | 14 | | | | | | | | | 13 |
| 1 | 12 | | | 5 | 7 | | | | | 11 | | 4 | *2* | | | | | *3* | 9 | 6 | 8 | 10 | 14 | | | | | | | | | 14 |
| 1 | 2 | | | 5 | 7 | | | | | 11 | | | 8 | | | | 10 | 3 | 9 | 6 | | 4 | | | | | | | | | | 15 |
| 1 | 2 | | | 5 | 7 | | | | | 11 | | 12 | 8 | | | | 10 | 3 | 9 | 6 | | 4 | | | | | | | | | | 16 |
| 1 | | | | 5 | 7 | | | | 4 | 11 | | 2 | 8 | | | | 10 | 3 | 9 | 6 | | | | | | | | | | | | 17 |
| 1 | | | | 5 | 7 | | | | 10 | 11 | | | 2 | | | | 8 | 3 | 9 | 6 | | 4 | | | | | | | | | | 18 |
| 1 | | | | 5 | 7 | | | | 10 | 11 | | 12 | 2 | | | | *8* | 3 | 9 | 6 | | 4 | 14 | | | | | | | | | 19 |
| 1 | | 12 | | 5 | | | | | 10 | 11 | | | 2 | | | 14 | | 3 | 9 | 7 | | 6 | *8* | 4 | | | | | | | | 20 |
| 1 | | | | 5 | 7 | | | | 10 | 11 | | | 8 | | | | | 3 | 9 | 6 | | 4 | | 2 | | | | | | | | 21 |
| 1 | 12 | 3 | | 5 | 7 | | | | 10 | 11 | | | 8 | | | | | | 9 | 6 | 14 | 4 | | *2* | | | | | | | | 22 |
| 1 | | 3 | | 5 | | | | | 10 | 11 | | | 2 | | | | 8 | | 9 | 6 | 12 | 4 | | | 7 | | | | | | | 23 |
| 1 | | 3 | | 5 | | | | | | 11 | | | 2 | | | | 8 | | 9 | 6 | | 4 | | 10 | 7 | | | | | | | 24 |
| 1 | | 3 | | 5 | | | | | 10 | 11 | | | 2 | | | | 8 | | 9 | 6 | 12 | 4 | | | 7 | | | | | | | 25 |
| 1 | | | | 5 | | | | | 10 | 11 | | | 2 | | | | 8 | 3 | | 6 | 9 | 4 | | | 7 | | | | | | | 26 |
| 1 | | | | 5 | | | | | 10 | 11 | | | 2 | | | | *8* | 3 | | 6 | 9 | 4 | | 12 | 7 | 14 | | | | | | 27 |
| 1 | | 12 | | 5 | 7 | | | | 10 | 11 | | | 2 | | | | 8 | 3 | | | 9 | 4 | | 6 | | | | | | | | 28 |
| 1 | | 3 | | 5 | 7 | | | | 10 | 11 | | | 2 | | | | 8 | | | | 9 | 4 | | 6 | | | | | | | | 29 |
| 1 | | 3 | | 5 | 7 | | | | 10 | 11 | | | 2 | | | | 8 | | 12 | 14 | 9 | 4 | | *6* | | | | | | | | 30 |
| 1 | | 11 | | 5 | | | | | 10 | | | | 2 | | | | 8 | | 9 | 7 | | 4 | | 6 | | | 3 | | | | | 31 |
| 1 | | 11 | | 5 | 7 | | | | 10 | | | | 2 | | | | 8 | | 9 | 6 | | 4 | | 12 | | | 3 | | | | | 32 |
| 1 | | | | 5 | 8 | | | | 10 | | | | 2 | | | | 11 | | 9 | 6 | 12 | 4 | | | | | 3 | 7 | | | | 33 |
| 1 | | | | 5 | 8 | | | | 10 | | | | 2 | | | | | | 9 | 6 | 11 | 4 | | 12 | | | 3 | 7 | | | | 34 |
| 1 | | | | 5 | 8 | | | | 10 | 11 | | | 2 | | | | | | 9 | 6 | | 4 | | | | | 3 | 7 | 12 | | | 35 |
| 1 | | | | 5 | 8 | | | | 10 | 11 | | | 2 | | | | 12 | | 9 | 6 | | 4 | | | | | 3 | 7 | | | | 36 |
| 1 | | | | 5 | 8 | | | | 10 | 11 | | | 2 | | | | | | 9 | 6 | | 4 | | | | | 3 | 7 | | | | 37 |
| 1 | | | | 5 | 8 | | | | 10 | 11 | | | 2 | | | | | | 9 | 6 | | 4 | | 12 | | | 3 | 7 | | | | 38 |
| 1 | | | | 5 | 8 | | | | 10 | 11 | | | 2 | | | | | | 9 | 6 | | 4 | | 12 | | | 3 | 7 | | | | 39 |
| *1* | | | | 5 | 8 | | | | 10 | 11 | | | 2 | | | | *7* | | 9 | 6 | | 4 | | 12 | | | 3 | | | 15 | 14 | 40 |
| | | | | 5 | 8 | | | | 10 | 11 | | | 2 | | | | | | 9 | | 14 | 4 | | 12 | | | 3 | 7 | | 1 | *6* | 41 |
| 1 | | | | 5 | 8 | | | 12 | | 11 | | | 2 | | | | | | | 6 | 10 | 4 | | 9 | | | 3 | 7 | | | 14 | 42 |

**Coca-Cola Cup**

| | | |
|---|---|---|
| First Round | Crewe Alex (a) | 1-2 |
| | (h) | 3-0 |
| Second Round | Aston Villa (a) | 0-5 |
| | (h) | 0-3 |

**FA Cup**

| | | |
|---|---|---|
| First Round | Spennymoor U (h) | 4-0 |
| Second Round | Altrincham (a) | 0-1 |

WIMBLEDON 1994–95 *Back row (left to right):* Joe Dillon (Kit Man), Grant Payne, Neal Ardley, Dean Blackwell, Stewart Castledine, Steve Anthrobus, Aidan Newhouse, Brian McAllister, Steve Talboys, Ron Suart (Chief Scout).
*Centre row:* Syd Neal (Kit Manager), Gavin Fell, John Scales, Gary Blissett, Marcus Gayle, Neil Sullivan, Dean Holdsworth, Hans Segers, Robbie Earle, Vinnie Jones, Scott Fitzgerald, Roger Smith (Youth Development Officer).
*Front row:* Brian Sparrow (Reserve Team Manager), Gary Elkins, Gerald Dobbs, Chris Perry, Roger Joseph, Warren Barton, Terry Burton (Assistant Manager), Joe Kinnear (Manager), Peter Fear, Andy Clarke, Alan Kimble, Mark Thomas, Paul McGee, Ernie Tippett (Youth Team Manager).

# FA Premiership **WIMBLEDON**

***Selhurst Park, South Norwood, London SE25 6PY.*** Telephone: (0181) 771 2233. Fax: (0181) 768 0640. Box Office: (0181) 771 8841.

***Ground capacity:*** 26,500.

***Record attendance:*** 30,115 v Manchester U, FA Premier League, 9 May 1993.

***Record receipts:*** £312,024 v Manchester U, FA Premier League, 16 April 1994.

***Pitch measurements:*** 110yd × 74yd.

***Chairman:*** S. G. Reed. ***Vice-Chairman:*** J. Lelliott.

***Managing Director:*** S. Hammam.

***Directors:*** P. Cork, P. R. Cooper, N. N. Hammam, P. Miller.

***Chief Executive:*** David Barnard.

***Manager:*** Joe Kinnear. ***Assistant Manager:*** Terry Burton. ***Physio:*** Steve Allen.

***Secretary:*** Steve Rooke. ***Marketing Manager:*** Sharon Sillitoe. ***Press Manager:*** Reg Davis.

***Year Formed:*** 1889. ***Turned Professional:*** 1964. ***Ltd Co.:*** 1964.

***Previous Name:*** Wimbledon Old Centrals, 1899–1905.

***Previous Ground:*** Plough Lane.

***Club Nickname:*** 'The Dons'.

***Foundation:*** Old boys from Central School formed this club as Wimbledon Old Centrals in 1889. Their earliest successes were in the Clapham League before switching to the Southern Suburban League in 1902.

***First Football League game:*** 20 August, 1978, Division 4, v Halifax T (h) D 3-3 – Guy; Bryant (1), Galvin, Donaldson, Aitken, Davies, Galliers, Smith, Connell (1), Holmes, Leslie (1).

***Record League Victory:*** 6–0 v Newport C, Division 3, 3 September 1983 – Beasant; Peters, Winterburn, Galliers, Morris, Hatter, Evans (2), Ketteridge (1), Cork (3 incl. 1p), Downes, Hodges (Driver).

***Record Cup Victory:*** 7–2 v Windsor & Eton, FA Cup, 1st rd, 22 November 1980 – Beasant; Jones, Armstrong, Galliers, Mick Smith (2), Cunningham (1), Ketteridge, Hodges, Leslie, Cork (1), Hubbick (3).

***Record Defeat:*** 0–8 v Everton, League Cup 2nd rd, 29 August 1978.

***Most League Points (2 for a win):*** 61, Division 4, 1978–79.

***Most League Points (3 for a win):*** 98, Division 4, 1982–83.

***Most League Goals:*** 97, Division 3, 1983–84.

***Highest League Scorer in Season:*** Alan Cork, 29, 1983–84.

***Most League Goals in Total Aggregate:*** Alan Cork, 145, 1977–92.

***Most Capped Player:*** Terry Phelan, 8 (26), Republic of Ireland.

***Most League Appearances:*** Alan Cork, 430, 1977–92.

***Record Transfer Fee Received:*** £4,000,000 from Newcastle U for Warren Barton, June 1995.

***Record Transfer Fee Paid:*** £920,000 to Norwich C for Efan Ekoku, October 1994.

***Football League Record:*** 1977 Elected to Division 4; 1979–80 Division 3; 1980–81 Division 4; 1981–82 Division 3; 1982–83 Division 4; 1983–84 Division 3; 1984–86 Division 2; 1986–92 Division 1; 1992– FA Premier League.

***Honours:*** *FA Premier League* : best season: 6th, 1993–94; *Football League:* Division 3 – Runners-up 1983–84; Division 4 – Champions 1982–83. *FA Cup:* Winners 1988. *Football League Cup:* best season: 4th rd, 1980, 1984, 1989. *League Group Cup:* Runners-up 1982. *Amateur Cup:* Winners 1963; Runners-up 1935, 1947.

***Colours:*** All navy blue with gold trim. **Change colours:** Red shirts, red shorts, black stockings.

## WIMBLEDON 1994–95 LEAGUE RECORD

| Match No. | Date | Venue | Opponents | Result | H/T Score | Lg. Pos. | Goalscorers | Atten-dance |
|---|---|---|---|---|---|---|---|---|
| 1 | Aug 20 | A | Coventry C | D 1-1 | 0-0 | — | Castledine | 11,005 |
| 2 | 23 | H | Ipswich T | D 1-1 | 1-0 | — | Holdsworth | 6341 |
| 3 | 27 | H | Sheffield W | L 0-1 | 0-0 | 16 | | 7453 |
| 4 | 31 | A | Manchester U | L 0-3 | 0-1 | — | | 43,440 |
| 5 | Sept 10 | H | Leicester C | W 2-1 | 2-1 | 14 | Harford, Willis (og) | 7683 |
| 6 | 17 | A | Crystal Palace | D 0-0 | 0-0 | 13 | | 12,366 |
| 7 | 24 | A | QPR | W 1-0 | 0-0 | 10 | Reeves | 11,061 |
| 8 | Oct 1 | H | Tottenham H | L 1-2 | 1-1 | 13 | Talboys | 16,802 |
| 9 | 8 | H | Arsenal | L 1-3 | 0-1 | 15 | Jones | 10,842 |
| 10 | 17 | A | Nottingham F | L 1-3 | 0-1 | — | Gayle | 20,287 |
| 11 | 22 | A | Liverpool | L 0-3 | 0-2 | 19 | | 31,139 |
| 12 | 30 | H | Norwich C | W 1-0 | 0-0 | 17 | Ekoku | 8242 |
| 13 | Nov 5 | A | Leeds U | L 1-3 | 1-3 | 18 | Ekoku | 27,246 |
| 14 | 9 | H | Aston Villa | W 4-3 | 1-2 | — | Barton (pen), Ardley, Jones, Leonhardsen | 6221 |
| 15 | 19 | H | Newcastle U | W 3-2 | 3-2 | 14 | Clarke, Ekoku, Harford | 14,203 |
| 16 | 26 | A | Manchester C | L 0-2 | 0-1 | 16 | | 21,131 |
| 17 | Dec 3 | H | Blackburn R | L 0-3 | 0-0 | 17 | | 12,341 |
| 18 | 10 | H | Coventry C | W 2-0 | 2-0 | 16 | Leonhardsen, Harford | 7349 |
| 19 | 16 | A | Ipswich T | D 2-2 | 1-1 | — | Holdsworth, Goodman | 11,282 |
| 20 | 26 | A | Southampton | W 3-2 | 2-2 | 13 | Holdsworth 2 (1 pen), Harford | 14,603 |
| 21 | 28 | H | West Ham U | W 1-0 | 0-0 | 12 | Fear | 11,212 |
| 22 | 31 | A | Chelsea | D 1-1 | 0-0 | 12 | Ekoku | 16,009 |
| 23 | Jan 2 | H | Everton | W 2-1 | 2-1 | 9 | Harford 2 | 9506 |
| 24 | 14 | A | Norwich C | W 2-1 | 1-1 | 7 | Reeves, Ekoku | 18,261 |
| 25 | 25 | A | Newcastle U | L 1-2 | 0-1 | — | Ekoku | 34,374 |
| 26 | Feb 4 | H | Leeds U | D 0-0 | 0-0 | 9 | | 10,211 |
| 27 | 11 | A | Aston Villa | L 1-7 | 1-4 | 9 | Barton | 23,982 |
| 28 | 22 | A | Blackburn R | L 1-2 | 1-2 | — | Ekoku | 20,586 |
| 29 | 25 | A | Tottenham H | W 2-1 | 1-0 | 10 | Ekoku 2 | 27,258 |
| 30 | Mar 4 | H | QPR | L 1-3 | 1-1 | 10 | Holdsworth | 9176 |
| 31 | 7 | H | Manchester U | L 0-1 | 0-0 | — | | 18,224 |
| 32 | 11 | A | Sheffield W | W 1-0 | 0-0 | 9 | Reeves | 20,395 |
| 33 | 18 | H | Crystal Palace | W 2-0 | 1-0 | 8 | Jones, Gayle | 8835 |
| 34 | 21 | H | Manchester C | W 2-0 | 0-0 | — | Thorn, Elkins | 5268 |
| 35 | Apr 1 | A | Leicester C | W 4-3 | 0-1 | 8 | Goodman 2, Leonhardsen 2 | 15,489 |
| 36 | 10 | H | Chelsea | D 1-1 | 0-1 | — | Goodman | 7022 |
| 37 | 13 | A | West Ham U | L 0-3 | 0-1 | — | | 21,804 |
| 38 | 17 | H | Southampton | L 0-2 | 0-2 | 9 | | 10,521 |
| 39 | 29 | A | Everton | D 0-0 | 0-0 | 9 | | 31,567 |
| 40 | May 2 | H | Liverpool | D 0-0 | 0-0 | — | | 12,041 |
| 41 | 4 | A | Arsenal | D 0-0 | 0-0 | — | | 32,822 |
| 42 | 13 | H | Nottingham F | D 2-2 | 2-1 | 9 | Holdsworth 2 (1 pen) | 15,341 |

**Final League Position: 9**

### GOALSCORERS

*League (48):* Ekoku 9, Holdsworth 7 (2 pens), Harford 6, Goodman 4, Leonhardsen 4, Jones 3, Reeves 3, Barton 2 (1 pen), Gayle 2, Ardley 1, Castledine 1, Clarke 1, Elkins 1, Fear 1, Talboys 1, Thorn 1, own goal 1.
*Coca-Cola Cup (3):* Gayle 1, Harford 1, Holdsworth 1.
*FA Cup (4):* Clarke 1, Earle 1, Harford 1, Leonhardsen 1.

| Segers H. 31 + 1 | Barton W.D. 39 | Elkins G. 33 + 3 | Jones V.P. 33 | Scales J.R. 3 | Fitzgerald S.B. 14 + 3 | Gayle M.A. 22 + 1 | Castledine S.M. 5 + 1 | Harford M.G. 17 + 10 | Holdsworth D.C. 27 + 1 | Talboys S. 7 | Ardley N.C. 9 + 5 | Blissett G.P. 4 + 5 | Clarke A.W. 8 + 17 | Kimble A.F. 26 | Reeves A. 31 | Fear P. 8 + 6 | Perry C.J. 17 + 5 | Thorn A.C. 22 + 1 | Ekoku E. 24 | Joseph R. 3 | Leonhardsen O. 18 + 2 | Cunningham K.E. 28 | Goodman J. 13 + 6 | Earle R.G. 9 | Sullivan N. 11 | Match No. |
|---|---|---|---|---|---|---|---|---|---|---|---|---|---|---|---|---|---|---|---|---|---|---|---|---|---|---|
| 1 | 2 | 3 | 4 | 5 | 6 | 7 | 8 | 9 | 10 | *11* | 12 | 14 | | | | | | | | | | | | | | 1 |
| 1 | 2 | 3 | 4 | 5 | 6 | 7 | 8 | | 10 | | 11 | 9 | 12 | | | | | | | | | | | | | 2 |
| 1 | 2 | 3 | 4 | 5 | 6 | 7 | 8 | 9 | | | 11 | 10 | 12 | | | | | | | | | | | | | 3 |
| 1 | 2 | 5 | 4 | | 6 | 10 | 8 | 9 | | 11 | 7 | | 12 | 3 | | | | | | | | | | | | 4 |
| 1 | 2 | *11* | 4 | | 6 | 8 | | 9 | 10 | | 7 | | 12 | 3 | 5 | 14 | | | | | | | | | | 5 |
| 1 | 2 | 11 | 4 | | 6 | 8 | | 9 | 10 | | 7 | | | 3 | 5 | | | | | | | | | | | 6 |
| 1 | 2 | 11 | | | 6 | 8 | | 9 | | 4 | | 12 | 10 | 3 | 5 | *7* | 14 | | | | | | | | | 7 |
| 1 | 2 | 11 | | | 6 | | | 9 | 10 | 4 | 7 | | 12 | 3 | *5* | 8 | 14 | | | | | | | | | 8 |
| 1 | 2 | 11 | 4 | | 6 | *8* | | 9 | 10 | | 12 | | | 3 | 5 | 7 | | 14 | | | | | | | | 9 |
| 1 | 2 | 11 | 4 | | 6 | 8 | 10 | | | | 12 | | | | 5 | 7 | | 3 | 9 | | | | | | | 10 |
| 1 | 2 | 11 | | | 6 | *8* | 14 | | | | 7 | 12 | | | 5 | 10 | 4 | | 9 | 3 | | | | | | 11 |
| 1 | 7 | 3 | 4 | | | 8 | | | | 11 | | 10 | 12 | | 5 | | | 6 | 9 | 2 | | | | | | 12 |
| 1 | 7 | 3 | 4 | | | 8 | | | | 11 | | 10 | 12 | | 5 | | | 6 | 9 | 2 | | | | | | 13 |
| 1 | 2 | 3 | 4 | | 14 | | | 12 | | 11 | 7 | | *9* | | 5 | | | 6 | 10 | | 8 | | | | | 14 |
| 1 | 2 | 11 | 4 | | 12 | | | 14 | | | | | 7 | | 5 | | | 6 | 9 | | 10 | 3 | *8* | | | 15 |
| 1 | 7 | 3 | 4 | | 12 | | | | 10 | | | | 11 | | 5 | | | 6 | 9 | | 8 | 2 | | | | 16 |
| 1 | 4 | 3 | | | 5 | | | 12 | 10 | | | | 11 | | | 7 | | 6 | 9 | | 8 | 2 | | | | 17 |
| 1 | 4 | 11 | | | 5 | | | *9* | 10 | | | | 12 | 3 | | | | 6 | 7 | | 8 | 2 | 14 | | | 18 |
| 1 | 7 | 12 | 4 | | 5 | | | 14 | *10* | | | | | 3 | | | | 6 | 9 | | 11 | 2 | 8 | | | 19 |
| 1 | 4 | 11 | | | | | | 9 | 10 | | 12 | | | 3 | | | 5 | 6 | 7 | | | 2 | | 8 | | 20 |
| 1 | 7 | 11 | *4* | | | | | 9 | 10 | | | | 12 | 3 | | 14 | 5 | 6 | 8 | | | 2 | | | | 21 |
| 1 | 7 | | 4 | | | | | 9 | 10 | | | | 12 | 3 | | | 5 | 6 | 11 | | | 2 | | 8 | | 22 |
| 1 | 7 | | 4 | | | | | 9 | | | | | 10 | 3 | 5 | 12 | 6 | | 11 | | | 2 | | 8 | | 23 |
| 1 | 7 | 12 | 4 | | | | | | *10* | | | | 14 | 3 | 5 | | 6 | | 11 | | | 2 | 9 | 8 | | 24 |
| 1 | 7 | 12 | 4 | | | | | | | | | 14 | *11* | 3 | | | 5 | 6 | 9 | | | 2 | 10 | 8 | | 25 |
| 1 | 7 | 3 | 4 | | | | | *9* | | | | 12 | | | 5 | | | 6 | 11 | | 10 | 2 | 14 | 8 | | 26 |
| 1 | 7 | 3 | 4 | | | | | 9 | *10* | | | | | | 5 | | 12 | 6 | 11 | | 8 | 2 | 14 | | | 27 |
| 1 | 4 | | | | | | | 12 | 14 | | 7 | | *9* | 3 | 5 | | 6 | | 11 | | 10 | 2 | | 8 | | 28 |
| 1 | 7 | | | | | 10 | | | | | | | | 3 | 5 | 11 | 4 | 6 | 9 | | | 2 | | 8 | | 29 |
| 1 | 7 | | 4 | | | | | 9 | 10 | | | | 12 | 3 | 5 | | 6 | | | | *11* | 2 | 14 | 8 | | 30 |
| 1 | 7 | 11 | 4 | | | 9 | | | 10 | | 12 | | | 3 | 5 | | 6 | | | | | 2 | 8 | | | 31 |
| | 7 | 11 | 4 | | | 9 | | 12 | *10* | | | | | 3 | 5 | | 6 | | | | 14 | 2 | 8 | | 1 | 32 |
| | 7 | 11 | 4 | | | *9* | | 12 | 10 | | | | | 3 | 5 | | 6 | | | | 14 | 2 | 8 | | 1 | 33 |
| | | 3 | 4 | | | *9* | | 12 | 10 | | | | | | 5 | 14 | 7 | 6 | | | 11 | 2 | 8 | | 1 | 34 |
| | *4* | 11 | | | | 9 | | 12 | 10 | | | | | 3 | 5 | | 14 | 6 | | | 7 | 2 | 8 | | 1 | 35 |
| | 7 | 11 | 4 | | | 14 | | 12 | 10 | | | | | 3 | 5 | | | 6 | | | 8 | 2 | *9* | | 1 | 36 |
| | 7 | 3 | 4 | | | 11 | | 9 | 10 | | | | 12 | | 5 | | | 6 | | | 8 | 2 | | | 1 | 37 |
| | 2 | | 4 | | | 9 | | | 10 | | | | 12 | | 5 | | | 6 | 11 | | 8 | 3 | 7 | | 1 | 38 |
| | | 11 | 4 | | | | | | 10 | | | | | 3 | 5 | 7 | 12 | 6 | *9* | | 8 | 2 | 14 | | 1 | 39 |
| | 7 | 11 | 4 | | | *10* | | | | | | | 12 | 3 | 5 | 14 | 6 | | 9 | | | 2 | 8 | | 1 | 40 |
| | 7 | 11 | 4 | | | | | | 10 | | | | 12 | 3 | 5 | 14 | 6 | | | | *8* | 2 | 9 | | 1 | 41 |
| 15 | | *11* | 4 | | | 7 | | | 10 | | | | 12 | 3 | 5 | | 6 | | 9 | | 8 | 2 | 14 | | *1* | 42 |

| **Coca-Cola Cup** | | |
|---|---|---|
| Second Round | Torquay U (h) | 2-0 |
| | (a) | 1-0 |
| Third Round | Crystal Palace (h) | 0-1 |

| **FA Cup** | | |
|---|---|---|
| Third Round | Colchester U (h) | 1-0 |
| Fourth Round | Tranmere R (a) | 2-0 |
| Fifth Round | Liverpool (a) | 1-1 |
| | (h) | 0-2 |

WOLVERHAMPTON WANDERERS 1994–95 *Back row (left to right):* Andy Thompson, Tony Daley, James Smith, Robbie Dennison, Andy Debont, Tom Bennett, Steven Piearce, Michael Innes, Kevin Keen, James Kelly, Mark Rankine, Paul Birch.

*Centre row:* Barry Holmes (Physio), Darren Shaw, Chris Marsden, Steve Froggatt, David Kelly, Neil Masters, Mick Stowell, Paul Jones, Neil Emblem, Lee Mills, Paul Cook, Darren Ferguson, Scott Voice, Rob Kelly (Youth Development Officer).

*Front row:* Andrew Macbeth, Bobby Downes (Assistant Manager), Stuart Gray (Reserve Team Coach), Paul Blades, Steve Bull, Peter Shirtliff, Graham Taylor (Manager), Geoff Thomas, Mark Venus, Darren Simkin, Chris Evans (Youth Team Coach), Steve Harrison (First Team Coach), Jason Barnett.

(Photograph: Action Images)

# Division 1 WOLVERHAMPTON WANDERERS

***Molineux Grounds, Wolverhampton WV1 4QR.*** Telephone: (01902) 655000; Fax: (01902) 687006.

***Ground capacity:*** 28,525.

***Record attendance:*** 61,315 v Liverpool, FA Cup 5th rd, 11 February 1939.

***Record receipts:*** £236,972 v Leicester C, FA Cup 5th rd, 18 February 1995.

***Pitch measurements:*** 116yd × 74yd.

***President:*** Sir Jack Hayward.

***Chairman:*** Jonathan Hayward.

***Directors:*** Jack Harris, John Harris, Nic Stones, John Richards.

***Team Manager:*** Graham Taylor. ***Assistant Manager:*** Bobby Downes.

***Coach:*** Steve Harrison. ***Physio:*** Barry Holmes.

***Secretary:*** Tom Finn. ***Commercial Director:*** D. Clayton.

***Year Formed:*** 1877*(*see Foundation*). ***Turned Professional:*** 1888. ***Ltd Co.:*** 1982.

***Club Nickname:*** 'Wolves'.

***Previous Grounds:*** 1877, Goldthorn Hill; 1879, John Harper's Field; 1881, Dudley Road; 1889, Molineux.

***Previous Names:*** 1880, St Luke's, Blakenhall combined with Blakenhall Wanderers to become Wolverhampton Wanderers (1923) Ltd until 1982.

***Foundation:*** Another club where precise details of information are confused, due in part to the existence of an earlier Wolverhampton club which played rugby. However, it is now considered likely that it came into being in 1879 when players from St. Luke's (founded 1877) and Goldthorn (founded 1876) broke away to form Wolverhampton Wanderers Association FC.

***First Football League game:*** 8 September, 1888, Football League, v Aston Villa (h) D 1-1 – Baynton; Baugh, Mason; Fletcher, Allen, Lowder; Hunter, Cooper, Anderson, White, Cannon. Scorer – Cox o.g.

***Record League Victory:*** 10–1 v Leicester C, Division 1, 15 April 1938 – Sidlow; Morris, Dowen; Galley, Cullis, Gardiner; Maguire (1), Horace Wright, Westcott (4), Jones (1), Dorsett (4).

***Record Cup Victory:*** 14–0 v Cresswell's Brewery, FA Cup, 2nd rd, 13 November 1886 – I. Griffiths; Baugh, Mason; Pearson, Allen (1), Lowder; Hunter (4), Knight (2), Brodie (4), B. Griffiths (2), Wood. Plus one goal 'scrambled through'.

***Record Defeat:*** 1–10 v Newton Heath, Division 1, 15 October 1892.

***Most League Points (2 for a win):*** 64, Division 1, 1957–58.

***Most League Points (3 for a win):*** 92, Division 4, 1988–89.

***Most League Goals:*** 115, Division 2, 1931–32.

***Highest League Scorer in Season:*** Dennis Westcott, 38, Division 1, 1946–47.

***Most League Goals in Total Aggregate:*** Steve Bull, 202, 1986–95.

***Most Capped Player:*** Billy Wright, 105, England (70 consecutive).

***Most League Appearances:*** Derek Parkin, 501, 1967–82.

***Record Transfer Fee Received:*** £1,150,000 from Manchester C for Steve Daley, September 1979.

***Record Transfer Fee Paid:*** £1,300,000 to Bradford C for Dean Richards, May 1995.

***Football League Record:*** 1888 Founder Member of Football League: 1906–23 Division 2; 1923–24 Division 3 (N); 1924–32 Division 2; 1932–65 Division 1; 1965–67 Division 2; 1967–76 Division 1; 1976–77 Division 2; 1977–82 Division 1; 1982–83 Division 2; 1983–84 Division 1; 1984–85 Division 2; 1985–86 Division 3; 1986–88 Division 4; 1988–89 Division 3; 1989–92 Division 2; 1992– Division 1.

***Honours:*** *Football League:* Division 1 – Champions 1953–54, 1957–58, 1958–59; Runners-up 1937–38, 1938–39, 1949–50, 1954–55, 1959–60; Division 2 – Champions 1931–32, 1976–77; Runners-up 1966–67, 1982–83; Division 3 (N) – Champions 1923–24; Division 3 – Champions 1988–89; Division 4 – Champions 1987–88. *FA Cup:* Winners 1893, 1908, 1949, 1960; Runners-up 1889, 1896, 1921, 1939. *Football League Cup:* Winners 1974, 1980. *Texaco Cup:* 1971. *Sherpa Van Trophy:* Winners 1988. **European Competitions:** *European Cup:* 1958–59, 1959–60. *European Cup-Winners' Cup:* 1960–61. *UEFA Cup:* 1971–72 (runners-up), 1973–74, 1974–75, 1980–81.

***Colours:*** Gold shirts, black shorts, gold stockings. **Change colours:** White shirts, white shorts, white stockings.

## WOLVERHAMPTON WANDERERS 1994–95 LEAGUE RECORD

| Match No. | Date | Venue | Opponents | Result | | H/T Score | Lg. Pos. | Goalscorers | Attendance |
|---|---|---|---|---|---|---|---|---|---|
| 1 | Aug 13 | H | Reading | W | 1-0 | 1-0 | — | Froggatt | 27,012 |
| 2 | 21 | A | Notts Co | D | 1-1 | 0-1 | — | Thompson (pen) | 8569 |
| 3 | 28 | H | WBA | W | 2-0 | 1-0 | 3 | Thompson (pen), Kelly | 27,764 |
| 4 | 30 | A | Watford | L | 1-2 | 0-1 | — | Emblen | 10,108 |
| 5 | Sept 3 | A | Sunderland | D | 1-1 | 1-1 | 7 | Venus | 15,111 |
| 6 | 10 | H | Tranmere R | W | 2-0 | 1-0 | 3 | Stewart, Emblen | 27,030 |
| 7 | 13 | H | Southend U | W | 5-0 | 3-0 | — | Emblen, Kelly, Froggatt, Walters, Bull | 23,608 |
| 8 | 17 | A | Burnley | W | 1-0 | 0-0 | 1 | Bull | 17,766 |
| 9 | 24 | A | Portsmouth | W | 2-1 | 1-1 | 1 | Walters, Kelly | 13,466 |
| 10 | Oct 1 | H | Port Vale | W | 2-1 | 0-0 | 1 | Thompson 2 (2 pens) | 27,469 |
| 11 | 8 | A | Swindon T | L | 2-3 | 2-2 | 1 | Kelly 2 | 14,036 |
| 12 | 15 | H | Grimsby T | W | 2-1 | 1-1 | 1 | Thompson (pen), Venus | 24,447 |
| 13 | 22 | H | Millwall | D | 3-3 | 1-1 | 1 | Bull 2, Venus | 25,059 |
| 14 | 30 | A | Stoke C | D | 1-1 | 1-1 | 1 | Bull | 15,928 |
| 15 | Nov 1 | A | Bristol C | W | 5-1 | 2-1 | — | Walters, Thompson (pen), Kelly 3 | 10,401 |
| 16 | 5 | H | Luton T | L | 2-3 | 0-1 | 1 | Stewart, Johnson (og) | 26,749 |
| 17 | 20 | A | Middlesbrough | L | 0-1 | 0-0 | 2 | | 19,953 |
| 18 | 23 | H | Bolton W | W | 3-1 | 0-1 | — | Thompson (pen), Coleman (og), Birch | 25,903 |
| 19 | 27 | H | Derby Co | L | 0-2 | 0-1 | 2 | | 22,768 |
| 20 | Dec 4 | A | Millwall | L | 0-1 | 0-0 | 3 | | 8025 |
| 21 | 10 | H | Notts Co | W | 1-0 | 0-0 | 2 | Bull | 25,786 |
| 22 | 18 | A | Reading | L | 2-4 | 1-2 | 2 | Bull, Quinn (og) | 10,136 |
| 23 | 26 | A | Oldham Ath | L | 1-4 | 0-1 | 4 | Dennison | 11,962 |
| 24 | 28 | H | Charlton Ath | W | 2-0 | 2-0 | — | Bull, Chapple (og) | 26,738 |
| 25 | 31 | A | Barnsley | W | 3-1 | 2-1 | 2 | Dennison, Mills, Emblen | 9207 |
| 26 | Jan 2 | H | Sheffield U | D | 2-2 | 0-0 | 2 | De Wolf (pen), Emblen | 27,809 |
| 27 | 14 | H | Stoke C | W | 2-0 | 1-0 | 2 | Kelly, Dennison | 28,298 |
| 28 | Feb 4 | A | Bolton W | L | 1-5 | 1-2 | 4 | Goodman | 16,964 |
| 29 | 11 | H | Bristol C | W | 2-0 | 1-0 | 2 | Dennison, Kelly | 25,451 |
| 30 | 21 | H | Middlesbrough | L | 0-2 | 0-0 | — | | 27,611 |
| 31 | 25 | A | Port Vale | W | 4-2 | 3-1 | 5 | De Wolf 3 (1 pen), Bull | 13,676 |
| 32 | Mar 5 | H | Portsmouth | W | 1-0 | 0-0 | 4 | Bull | 23,284 |
| 33 | 8 | H | Sunderland | W | 1-0 | 0-0 | — | Thompson (pen) | 25,926 |
| 34 | 15 | A | WBA | L | 0-2 | 0-1 | — | | 20,661 |
| 35 | 18 | H | Watford | D | 1-1 | 1-0 | 5 | Thomas | 24,380 |
| 36 | 24 | H | Burnley | W | 2-0 | 1-0 | — | Bull, Emblen | 25,703 |
| 37 | Apr 1 | A | Southend U | W | 1-0 | 0-0 | 3 | Bull | 8522 |
| 38 | 4 | A | Luton T | D | 3-3 | 0-2 | — | Kelly 2, Emblen | 9651 |
| 39 | 8 | H | Barnsley | D | 0-0 | 0-0 | 4 | | 26,385 |
| 40 | 12 | A | Derby Co | D | 3-3 | 1-1 | — | Goodman, Richards 2 | 16,040 |
| 41 | 15 | A | Charlton Ath | L | 2-3 | 1-1 | 4 | Bull 2 | 10,922 |
| 42 | 17 | H | Oldham Ath | W | 2-1 | 1-1 | 4 | Kelly 2 | 25,840 |
| 43 | 22 | A | Sheffield U | D | 3-3 | 0-1 | 4 | Goodman, Bull, Kelly | 16,714 |
| 44 | 29 | A | Grimsby T | D | 0-0 | 0-0 | 4 | | 10,112 |
| 45 | May 3 | A | Tranmere R | D | 1-1 | 0-1 | — | Bull | 12,306 |
| 46 | 7 | H | Swindon T | D | 1-1 | 1-1 | 4 | Thompson (pen) | 26,245 |

**Final League Position: 4**

### GOALSCORERS

*League (77):* Bull 16, Kelly D 15, Thompson 9 (9 pens), Emblen 7, Dennison 4, De Wolf 4 (2 pens), Goodman 3, Venus 3, Walters 3, Froggatt 2, Richards 2, Stewart 2, Birch 1, Mills 1, Thomas 1, own goals 4.
*Coca-Cola Cup (6):* Bull 2, Kelly D 2, Birch 1, Froggatt 1.
*FA Cup (7):* Kelly D 4, Cowans 1, Dennison 1, Mills 1.

| Stowell M. 37 | Smith J.J.A. 24 + 1 | Thompson A.R. 30 + 1 | Ferguson D. 22 + 2 | Emblen N.R. 23 + 4 | Shirtliff P.A. 26 + 2 | Keen K.I. 1 | Thomas G.R. 13 + 1 | Bull S.G. 31 | Kelly D.T. 38 + 4 | Froggatt S.J. 20 | Mills R.L. 6 + 5 | Blades P.A. 30 + 2 | Venus M. 35 + 4 | Rankine S.M. 24 + 3 | Birch P. 8 + 2 | Stewart P.A. 5 + 3 | Walters M.E. 11 | Daley A.M. — + 1 | Bennett T.M. 4 + 4 | De Wolf J. 13 | Goodman D.R. 24 | Jones P.S. 9 | Law B.J. 17 | Cowans G.S. 21 | Dennison R. 21 + 1 | Masters N.B. 3 + 2 | Wright J.H. — + 6 | Richards D.I. 10 | *Match No.* |
|---|---|---|---|---|---|---|---|---|---|---|---|---|---|---|---|---|---|---|---|---|---|---|---|---|---|---|---|---|---|
| 1 | 2 | 3 | 4 | 5 | 6 | 7 | 8 | 9 | 10 | 11 | 12 | | | | | | | | | | | | | | | | | | 1 |
| 1 | 2 | 3 | 4 | | 6 | | 8 | | 10 | 11 | | 5 | 7 | 9 | | | | | | | | | | | | | | | 2 |
| 1 | 2 | 3 | 4 | 7 | 6 | | 8 | | 10 | 11 | | 5 | 12 | | 9 | | | | | | | | | | | | | | 3 |
| 1 | 2 | 3 | 4 | 7 | 6 | | 8 | | *10* | 11 | | 5 | 12 | 14 | 9 | | | | | | | | | | | | | | 4 |
| 1 | 2 | 3 | 11 | 4 | 6 | | | | 10 | | | 5 | 8 | 12 | 7 | 9 | | | | | | | | | | | | | 5 |
| 1 | 2 | 3 | 8 | 4 | 6 | | | 9 | 12 | 11 | | | 5 | | | 10 | 7 | | | | | | | | | | | | 6 |
| 1 | 2 | 3 | 8 | 4 | 6 | | | 9 | 10 | 11 | | | 5 | | | | 7 | | | | | | | | | | | | 7 |
| 1 | 2 | 3 | 8 | 4 | 6 | | | 9 | 10 | 11 | | | 5 | | | | 7 | | | | | | | | | | | | 8 |
| 1 | 2 | 3 | 8 | | 6 | | | 9 | 10 | 11 | | 5 | 4 | | | | 7 | | | | | | | | | | | | 9 |
| 1 | 2 | 3 | 8 | | 6 | | | 9 | | 11 | | 5 | 4 | 10 | | | 7 | | | | | | | | | | | | 10 |
| 1 | 2 | 3 | 8 | | 6 | | | 9 | 10 | | | 5 | 4 | | 7 | | 11 | | | | | | | | | | | | 11 |
| 1 | 2 | 3 | 8 | | 6 | | | 9 | 10 | 11 | | 5 | 4 | 12 | | | 7 | | | | | | | | | | | | 12 |
| 1 | 2 | 3 | 8 | | 6 | | | 9 | 10 | 11 | | 5 | 4 | | | | 7 | 12 | | | | | | | | | | | 13 |
| 1 | *2* | 3 | 12 | 4 | | | 8 | 9 | 10 | 11 | | 5 | 6 | | | 14 | 7 | | | | | | | | | | | | 14 |
| 1 | 2 | 3 | 4 | | | | 8 | 9 | 10 | 11 | | 5 | 6 | | | 12 | 7 | | | | | | | | | | | | 15 |
| 1 | 2 | 3 | 4 | 12 | | | 8 | 9 | 10 | 11 | | 5 | 6 | | | 14 | *7* | | | | | | | | | | | | 16 |
| 1 | | 3 | 4 | 7 | | | 8 | | 10 | 11 | | 5 | 6 | 2 | 12 | 9 | | | | | | | | | | | | | 17 |
| 1 | | 3 | 4 | 12 | | | 8 | | 10 | 11 | | 5 | 6 | 2 | 7 | 9 | | | | | | | | | | | | | 18 |
| 1 | 12 | 3 | 4 | 14 | | | 8 | | 10 | 11 | | 5 | 6 | 2 | 7 | *9* | | | | | | | | | | | | | 19 |
| 1 | 2 | | 4 | 7 | | | 8 | 9 | 10 | 11 | 12 | 5 | 6 | | | | | | 3 | | | | | | | | | | 20 |
| 1 | 2 | | 4 | 6 | | | | 9 | 12 | 11 | | 14 | 3 | 7 | | | | | *10* | 5 | 8 | | | | | | | | 21 |
| 1 | 2 | | 10 | 4 | | | | 9 | | 11 | 14 | 6 | 3 | 7 | *12* | | | | | 5 | 8 | | | | | | | | 22 |
| | 2 | | 10 | 4 | | | | | | | 9 | | 3 | 7 | | | | | | 5 | | 1 | 6 | 8 | 11 | 12 | | | 23 |
| | | | | 4 | | | | 9 | | | 8 | 2 | 3 | | | | | | 12 | 5 | *7* | 1 | 6 | 10 | 11 | 14 | | | 24 |
| | | | | 4 | | | | | 12 | | 9 | 2 | 3 | | | | | | 8 | 5 | 7 | 1 | 6 | 10 | 11 | | | | 25 |
| | | | | 4 | | | | | 8 | | 9 | 3 | 2 | | | | | | | 5 | 7 | 1 | 6 | 10 | 11 | | | | 26 |
| | | | | 4 | | | | | 8 | | 9 | 2 | 3 | | 7 | | | | | 5 | | 1 | 6 | 10 | 11 | | | | 27 |
| | | 3 | | *4* | | | 12 | | 8 | | 9 | 2 | | | | | | | 14 | 5 | 7 | 1 | 6 | 10 | 11 | | | | 28 |
| | | 3 | | *4* | | | | | 8 | | 12 | 2 | | 7 | | | | | 14 | 5 | 9 | 1 | 6 | 10 | 11 | | | | 29 |
| | | 3 | | | 12 | | 4 | | 8 | | 14 | | *2* | 7 | | | | | | 5 | 9 | 1 | 6 | 10 | 11 | | | | 30 |
| | | 3 | | | 6 | | | 9 | 8 | | | 2 | 12 | 4 | | | | | | 5 | 7 | 1 | | 10 | 11 | | | | 31 |
| 1 | | 3 | | | 6 | | | 9 | 8 | | | 2 | | 4 | | | | | | 5 | 7 | | | 10 | 11 | | | | 32 |
| 1 | 2 | 3 | | | 6 | | | *9* | 8 | | | | | 4 | | | | | 12 | 5 | 7 | | | 10 | 11 | | 14 | | 33 |
| 1 | 2 | 3 | | 12 | 6 | | | *9* | 8 | | | | | 4 | | | | | | | 7 | | 5 | 10 | 11 | | 14 | | 34 |
| 1 | | 3 | | | 6 | | 8 | | 9 | | | 2 | 12 | 7 | | | | | 4 | | 10 | | 5 | | 11 | | 14 | | 35 |
| 1 | | | | 10 | 6 | | | 9 | 8 | | | 2 | 3 | 4 | | | | | | | 7 | | 5 | | 11 | | | | 36 |
| 1 | | | | 4 | | | | 9 | 8 | | | 2 | 10 | | | | | | | | 7 | | 5 | | 11 | 3 | | 6 | 37 |
| 1 | | | | 4 | | | | 9 | 12 | | | 2 | 11 | | 7 | | | | | | 8 | | 5 | 10 | 14 | *3* | | 6 | 38 |
| 1 | | | 14 | 4 | 12 | | | 9 | 8 | | | | | 2 | | | | | | | 7 | | 5 | 10 | *11* | 3 | | 6 | 39 |
| 1 | 3 | | | | 6 | | | 9 | 8 | | | | 11 | 4 | | | | | | | 7 | | 5 | 10 | | | 12 | 2 | 40 |
| 1 | 3 | | | | *6* | | | 9 | 8 | | | 12 | 11 | 4 | | | | | | | 7 | | 5 | 10 | | | 14 | 2 | 41 |
| 1 | | | | | 6 | | | 9 | 8 | | | | 3 | 4 | | | | | | | 7 | | 5 | 10 | 11 | | | 2 | 42 |
| 1 | | 12 | | | 6 | | | 9 | 8 | | | 2 | 3 | 4 | | | | | | | 7 | | | 10 | 11 | | | 5 | 43 |
| 1 | | 2 | | | 6 | | | 9 | 8 | | | | 3 | 4 | | | | | | | 7 | | | 10 | 11 | | | 5 | 44 |
| 1 | | 2 | | | 6 | | | 9 | 8 | | | | 3 | 4 | | | | | | | 7 | | | 10 | 11 | | | 5 | 45 |
| 1 | | 2 | | | 6 | | | 9 | 8 | | | | 3 | 4 | | | | | | | 7 | | | 10 | 11 | | 12 | 5 | 46 |

**Coca-Cola Cup**

| | | |
|---|---|---|
| Second Round | Chesterfield (a) | 3-1 |
| | (h) | 1-1 |
| Third Round | Nottingham F (h) | 2-3 |

**FA Cup**

| | | |
|---|---|---|
| Third Round | Mansfield T (a) | 3-2 |
| Fourth Round | Sheffield W (a) | 0-0 |
| | (h) | 1-1 |
| Fifth Round | Leicester C (h) | 1-0 |
| Sixth Round | Crystal Palace (a) | 1-1 |
| | (h) | 1-4 |

SCAFFOLD (NW)
TEL. 0831 · 210908
GROUP GUARD
SECURITY SERVICES
CLEAN CHECK
CLEANING SERVICES
Chester
WREXHAM LAGER

WREXHAM 1994–95 *Back row (left to right):* Barry Jones, Barry Hunter, Mike Lake, Scott Williams, Karl Connolly, Mark Taylor, Jonathan Cross.
*Third row:* Kevin Reeves (Assistant Manager), Cliff Sear (Youth Development Officer), Gary Bennett, Mark Cartwright, Bryan Hughes, Andy Marriott, Gareth Owen, Ken Dixon, Phil Hardy, Dudley Hall (Reserve Physio), Steve Wade (Physio).
*Second row:* Mike Rigg (Community Scheme Organiser), Stephen Pugh, Mel Pejic, David Brammer, Tony Humes, Mr W. P. Griffiths (Chairman), Brian Flynn (Manager), Steve Watkin, Wayne Phillips, Deryn Brace, Mike Buxton (Schoolboy Development Officer).
*Front row:* Steve Morgan, Tony Merola, Richard Barnes, Kieron Durkan.

# Division 2 WREXHAM

***Racecourse Ground, Mold Road, Wrexham LL11 2AN.*** Telephone: (01978) 262129. Fax: (01978) 357821. Commercial Dept: (01978) 352536. Community Office: (01978) 358545. Clubcall: 0891 121642.

***Ground capacity:*** 11,881.

***Record attendance:*** 34,445 v Manchester U, FA Cup 4th rd, 26 January 1957.

***Record receipts:*** £126,012 v West Ham U, FA Cup 4th rd, 4 February 1992.

***Pitch measurements:*** 111yd × 71yd.

***Chairman:*** W. P. Griffiths.

***Managing Director:*** D. L. Rhodes.

***Directors:*** C. Griffiths, S. Mackreth, G. Paletta, B. Williams (vice-chairman), P. Griffiths.

***Manager:*** Brian Flynn. ***Assistant Manager:*** Kevin Reeves.

***Secretary:*** D. L. Rhodes. ***Player-Coach:*** Joey Jones.

***Commercial Manager:*** P. Stokes. ***Physio:*** Steve Wade.

***Year Formed:*** 1873 (oldest club in Wales).

***Turned Professional:*** 1912. ***Ltd Co.:*** 1912.

***Previous Ground:*** Acton Park.

***Club Nickname:*** 'Robins'.

***Foundation:*** The oldest club still in existence in Wales, Wrexham was founded in 1873 by a group of local businessmen initially to play a 17-a-side game against the Provincial Insurance team. By 1875 their team formation was reduced to 11 men and a year later they were among the founders of the Welsh FA.

***First Football League game:*** 27 August, 1921, Division 3(N), v Hartlepools U (h) L 0-2 – Godding; Ellis, Simpson; Matthias, Foster, Griffiths; Burton, Goode, Cotton, Edwards, Lloyd.

***Record League Victory:*** 10–1 v Hartlepools, Division 4, 3 March 1962 – Keelan; Peter Jones, McGavan; Tecwyn Jones, Fox, Ken Barnes; Ron Barnes (3), Bennion (1), Davies (3), Ambler (3), Ron Roberts.

***Record Cup Victory:*** 6–0 v Gateshead, FA Cup, 1st rd, 20 November 1976 – Lloyd; Evans, Whittle, Davis, Roberts, Thomas (Hill), Shinton (3 incl. 1p), Sutton, Ashcroft (2), Lee (1), Griffiths. 6–0 v Charlton Ath, FA Cup, 3rd rd, 5 January 1980 – Davies; Darracott, Kenworthy, Davis, Jones (Hill), Fox, Vinter (3), Sutton, Edwards (1), McNeil (2), Carrodus.

***Record Defeat:*** 0–9 v Brentford, Division 3, 15 October 1963.

***Most League Points (2 for a win):*** 61, Division 4, 1969–70 and Division 3, 1977–78.

***Most League Points (3 for a win):*** 80, Division 3, 1992–93.

***Most League Goals:*** 106, Division 3 (N), 1932–33.

***Highest League Scorer in Season:*** Tom Bamford, 44, Division 3 (N), 1933–34.

***Most League Goals in Total Aggregate:*** Tom Bamford, 175, 1928–34.

***Most Capped Player:*** Dai Davies, 28 (51), Wales.

***Most League Appearances:*** Arfon Griffiths, 592, 1959–61, 1962–79.

***Record Transfer Fee Received:*** £300,000 from Manchester U for Mickey Thomas, November 1978, from Manchester C for Bobby Shinton, July 1979 and from Liverpool for Lee Jones, March 1992.

***Record Transfer Fee Paid:*** £210,000 to Liverpool for Joey Jones, October 1978.

***Football League Record:*** 1921 Original Member of Division 3 (N); 1958–60 Division 3; 1960–62 Division 4; 1962–64 Division 3; 1964–70 Division 4; 1970–78 Division 3; 1978–82 Division 2; 1982–83 Division 3; 1983–92 Division 4; 1992–93 Division 3; 1993– Division 2.

***Honours: Football League:*** Division 2 best season: 15th, 1978–79; Division 3 – Champions 1977–78; Division 3 (N) – Runners-up 1932–33; Division 4 – Runners-up 1969–70. *FA Cup:* best season: 6th rd, 1974, 1978. *Football League Cup:* best season: 5th rd, 1961, 1978. *Welsh Cup:* Winners 23 times. Runners-up 22 times. Victories equal record, but record number of final appearances. **European Competition:** *European Cup-Winners' Cup:* 1972–73, 1975–76, 1978–79, 1979–80, 1984–85, 1986–87, 1990–91.

***Colours:*** Red shirts, white shorts, red stockings. **Change colours:** Gold shirts, black shorts, black stockings.

## WREXHAM 1994–95 LEAGUE RECORD

| Match No. | Date | Venue | Opponents | Result | H/T Score | Lg. Pos. | Goalscorers | Attendance |
|---|---|---|---|---|---|---|---|---|
| 1 | Aug 13 | H | Bournemouth | W 2-0 | 2-0 | — | Pejic, Bennett (pen) | 3580 |
| 2 | 20 | A | Shrewsbury T | D 2-2 | 2-1 | 7 | Bennett 2 (1 pen) | 5748 |
| 3 | 27 | H | Brighton & HA | W 2-1 | 1-0 | 4 | Bennett 2 (1 pen) | 3339 |
| 4 | 30 | A | Cardiff C | D 0-0 | 0-0 | — | | 4903 |
| 5 | Sept 3 | A | Brentford | W 2-0 | 2-0 | 4 | Watkin, Phillips | 5820 |
| 6 | 10 | H | Crewe Alex | W 1-0 | 0-0 | 3 | Owen | 6399 |
| 7 | 13 | H | Bradford C | L 0-1 | 0-1 | — | | 4179 |
| 8 | 17 | A | Bristol R | L 2-4 | 0-1 | 8 | Brammer, Connolly | 4441 |
| 9 | 24 | A | Blackpool | L 1-2 | 0-0 | 12 | Cross | 5015 |
| 10 | Oct 1 | H | Birmingham C | D 1-1 | 1-0 | 13 | Connolly | 6002 |
| 11 | 8 | A | Cambridge U | W 2-1 | 0-0 | 8 | Bennett 2 (1 pen) | 3221 |
| 12 | 15 | H | Hull C | D 2-2 | 0-1 | 10 | Bennett (pen), Hughes | 3418 |
| 13 | 22 | H | Oxford U | W 3-2 | 2-2 | 10 | Richardson 2, Connolly | 3925 |
| 14 | 30 | A | Chester C | D 1-1 | 0-1 | 11 | Owen | 4974 |
| 15 | Nov 1 | A | Huddersfield T | L 1-2 | 0-1 | — | Connolly | 9639 |
| 16 | 5 | H | Wycombe W | W 4-1 | 2-0 | 8 | Bennett 3, Connolly | 3747 |
| 17 | 19 | A | Plymouth Arg | L 1-4 | 1-2 | 9 | Durkan | 6936 |
| 18 | 26 | H | Swansea C | W 4-1 | 2-0 | 7 | Hughes, Watkin 2, Owen | 3598 |
| 19 | Dec 10 | H | Shrewsbury T | L 0-1 | 0-0 | 11 | | 5859 |
| 20 | 16 | A | Bournemouth | W 3-1 | 1-1 | — | Hughes, Watkin, Bennett | 2505 |
| 21 | 26 | A | Stockport Co | D 1-1 | 0-1 | 9 | Bennett (pen) | 5636 |
| 22 | 27 | H | Peterborough U | D 3-3 | 0-2 | 11 | Bennett 2 (2 pens), Morris | 4689 |
| 23 | Jan 14 | H | Leyton Orient | W 4-1 | 1-0 | 13 | Bennett 3, Connolly | 6616 |
| 24 | Feb 4 | A | Swansea C | D 0-0 | 0-0 | 13 | | 4563 |
| 25 | 7 | A | York C | W 1-0 | 1-0 | — | Bennett | 3140 |
| 26 | 11 | H | Huddersfield T | L 1-2 | 1-0 | 12 | Bennett | 5894 |
| 27 | 14 | H | Chester C | D 2-2 | 2-1 | — | Connolly, Bennett | 5698 |
| 28 | 18 | A | Leyton Orient | D 1-1 | 0-1 | 12 | Hughes | 3135 |
| 29 | 21 | H | Plymouth Arg | W 3-1 | 0-1 | — | Bennett 2, Hughes | 3030 |
| 30 | 25 | A | Birmingham C | L 2-5 | 2-1 | 12 | Bennett 2 | 18,884 |
| 31 | Mar 4 | H | Blackpool | L 0-1 | 0-0 | 13 | | 4251 |
| 32 | 7 | H | Brentford | D 0-0 | 0-0 | — | | 2834 |
| 33 | 11 | A | Brighton & HA | L 0-4 | 0-0 | 14 | | 7514 |
| 34 | 14 | H | Rotherham U | W 3-1 | 1-1 | — | Hughes, Durkan, Bennett | 1823 |
| 35 | 18 | H | Cardiff C | L 0-3 | 0-1 | 14 | | 3023 |
| 36 | 21 | A | Crewe Alex | W 3-1 | 0-0 | — | Morris, Connolly, Bennett | 3632 |
| 37 | 25 | H | Bristol R | D 1-1 | 0-1 | 13 | Hughes | 3170 |
| 38 | Apr 1 | A | Bradford C | D 1-1 | 1-1 | 13 | Bennett | 4461 |
| 39 | 4 | A | Oxford U | D 0-0 | 0-0 | — | | 4729 |
| 40 | 8 | H | York C | D 1-1 | 0-0 | 14 | Connolly | 2558 |
| 41 | 11 | A | Wycombe W | L 0-3 | 0-3 | — | | 5115 |
| 42 | 15 | A | Peterborough U | L 0-1 | 0-1 | 14 | | 4309 |
| 43 | 17 | H | Stockport Co | W 1-0 | 0-0 | 13 | Hughes | 3041 |
| 44 | 22 | A | Rotherham U | W 1-0 | 0-0 | 12 | Bennett | 2628 |
| 45 | 29 | A | Hull C | L 2-3 | 1-2 | 13 | Connolly, Hughes | 3683 |
| 46 | May 6 | H | Cambridge U | L 0-1 | 0-1 | 13 | | 3172 |

**Final League Position: 13**

## GOALSCORERS

*League (65):* Bennett 29 (8 pens), Connolly 10, Hughes 9, Watkin 4, Owen 3, Durkan 2, Morris 2, Richardson 2, Brammer 1, Cross 1, Pejic 1, Phillips 1.

*Coca-Cola Cup (8):* Bennett 2 (1 pen), Watkin 2, Connolly 1, Cross 1, Humes 1, Jones 1.

*FA Cup (10):* Bennett 2 (1 pen), Connolly 2, Durkan 2, Watkin 2, Cross 1, Hughes 1.

| Marriott A. 46 | Jones B. 44 | Hardy P. 44 | Lake M.C. 2 | Humes A. 28 + 1 | Pejic M. 18 + 2 | Bennett G.M. 45 | Owen G. 24 + 4 | Connolly K. 45 | Watkin S. 24 + 8 | Cross J.N. 18 + 6 | Phillips W. 13 + 5 | Brammer D. 13 + 1 | Taylor P.M.R. 3 | Hunter B.V. 35 + 2 | Hughes B. 37 + 1 | Brace D. 10 + 4 | Durkan K.J. 28 + 2 | Williams S.J. 8 + 2 | Richardson N.J. 4 | Morris S. 10 + 2 | Pugh S. — + 1 | Quigley M.A. 4 | Coady L. 2 | Barnes R.I. — + 1 | McGregor M.D.T. 1 | Match No. |
|---|---|---|---|---|---|---|---|---|---|---|---|---|---|---|---|---|---|---|---|---|---|---|---|---|---|---|
| 1 | 2 | 3 | 4 | 5 | 6 | 7 | 8 | 9 | 10 | 11 | 12 | | | | | | | | | | | | | | | 1 |
| 1 | 2 | 3 | 4 | 5 | *6* | 7 | | 9 | 10 | | 12 | 8 | 11 | 14 | | | | | | | | | | | | 2 |
| 1 | 2 | 3 | | 5 | | 7 | | 9 | 10 | | 4 | 8 | 11 | 6 | | | | | | | | | | | | 3 |
| 1 | 2 | 3 | | 5 | | 7 | | 9 | 10 | | 4 | 8 | 11 | 6 | 12 | 14 | | | | | | | | | | 4 |
| 1 | 2 | 3 | | 5 | | | | 9 | 10 | 7 | 4 | 8 | | 6 | | 12 | 11 | | | | | | | | | 5 |
| 1 | 2 | 3 | | 5 | | 7 | 8 | 9 | 10 | 12 | *4* | | | 6 | | 14 | 11 | | | | | | | | | 6 |
| 1 | 2 | 3 | | 5 | | 7 | 8 | 9 | | 10 | | 4 | | 6 | | | 11 | | | | | | | | | 7 |
| 1 | 2 | 3 | | 5 | | 7 | 8 | 9 | 12 | 10 | | 4 | | 6 | | | 11 | | | | | | | | | 8 |
| 1 | *2* | 3 | | | 6 | 7 | 8 | 9 | 10 | 12 | | 4 | | 5 | | 14 | 11 | | | | | | | | | 9 |
| 1 | 2 | 3 | | | 6 | 7 | 8 | 9 | | 10 | | | | 5 | 4 | | 11 | | | | | | | | | 10 |
| 1 | 2 | 3 | | 6 | | 7 | 8 | 9 | | 10 | | | | 5 | 4 | | 11 | | | | | | | | | 11 |
| 1 | 2 | | | 3 | 6 | 7 | 8 | 9 | | 10 | | | | 5 | 4 | | 11 | 12 | | | | | | | | 12 |
| 1 | 2 | 3 | | 6 | | 7 | 8 | 9 | | 10 | | | | 5 | 11 | | | | 4 | | | | | | | 13 |
| 1 | 2 | 3 | | 6 | | 7 | 8 | 9 | | 10 | | | | 5 | 11 | | | | 4 | | | | | | | 14 |
| 1 | 2 | 3 | | 6 | | 7 | 8 | 9 | 12 | 10 | | | | 5 | 11 | | | | 4 | | | | | | | 15 |
| 1 | 2 | 3 | | 6 | | 7 | 8 | 9 | 12 | 10 | | | | 5 | 11 | | | | 4 | | | | | | | 16 |
| 1 | 2 | 3 | | 6 | | 7 | 8 | 9 | 10 | 14 | 12 | | | 5 | 4 | | 11 | | | | | | | | | 17 |
| 1 | 5 | 3 | | | 6 | 7 | 8 | 9 | 10 | | | | | | 4 | 2 | 11 | | | | | | | | | 18 |
| 1 | 5 | 3 | | | 6 | 7 | 8 | 9 | 10 | 12 | | 11 | | | 4 | 2 | | | | | | | | | | 19 |
| 1 | 2 | 3 | | 5 | 6 | 7 | 8 | 9 | 10 | 12 | | | | | 4 | | 11 | | | | | | | | | 20 |
| 1 | 2 | 3 | | 5 | 6 | 7 | 8 | 9 | | | | | | | 4 | | 11 | | | 10 | | | | | | 21 |
| 1 | 2 | 3 | | 5 | 6 | 7 | 8 | 9 | | | | | | 12 | 4 | | *11* | | | 10 | 14 | | | | | 22 |
| 1 | 2 | 3 | | 6 | 12 | 7 | 8 | 9 | | *10* | | | | 5 | 4 | | 11 | | | 14 | | | | | | 23 |
| 1 | 2 | 3 | | 6 | | 7 | | 9 | 10 | 11 | 8 | | | 5 | 4 | | | | | | | | | | | 24 |
| 1 | 2 | 3 | | 6 | 12 | 7 | | 9 | 10 | | | | | 5 | 4 | | 11 | 8 | | | | | | | | 25 |
| 1 | 2 | 3 | | | 6 | 7 | 12 | 9 | 10 | | | | | 5 | 4 | | 11 | 8 | | | | | | | | 26 |
| 1 | 2 | 3 | | | 6 | 7 | 8 | 9 | 10 | 12 | | | | 5 | 4 | | 11 | | | | | | | | | 27 |
| 1 | 2 | 3 | | | 6 | 7 | | 9 | 10 | 11 | | | | 5 | 4 | | | | | | | 8 | | | | 28 |
| 1 | 2 | 3 | | | 6 | 7 | | 9 | 10 | 11 | | | | 5 | 4 | | | | | | | 8 | | | | 29 |
| 1 | 2 | 3 | | | 6 | 7 | | 9 | 10 | 11 | | | | 5 | 4 | | 12 | | | | | 8 | | | | 30 |
| 1 | 2 | 3 | | 6 | | 7 | 12 | 9 | 10 | | | | | 5 | 4 | | 11 | | | | | 8 | | | | 31 |
| 1 | 2 | 3 | | 5 | 6 | 7 | 8 | 9 | 10 | | 11 | | | | 4 | | | | | | | | | | | 32 |
| 1 | 2 | 3 | | 5 | 6 | 7 | *8* | | 10 | 9 | 11 | 12 | | | 4 | | | 14 | | | | | | | | 33 |
| 1 | 6 | 3 | | 5 | | 7 | 8 | 9 | | | 4 | | | | 10 | 2 | 11 | | | | | | | | | 34 |
| 1 | 2 | 3 | | 6 | | 7 | 8 | 9 | 10 | | 4 | | | 5 | 11 | | | | | 12 | | | | | | 35 |
| 1 | 6 | 3 | | | | 7 | | 9 | | | | | | 5 | 4 | 2 | 11 | 8 | | 10 | | | | | | 36 |
| 1 | 6 | 3 | | | | 7 | | 9 | 12 | 10 | | | | 5 | 4 | 2 | 11 | 8 | | | | | | | | 37 |
| 1 | 5 | 3 | | | | 7 | | 8 | | | 12 | | | 6 | 11 | 2 | 4 | 10 | | 9 | | | | | | 38 |
| 1 | 6 | 3 | | | | 7 | | 9 | 12 | | | | | 5 | 4 | 2 | 11 | 8 | | 10 | | | | | | 39 |
| 1 | 6 | 3 | | | | 7 | | 9 | 12 | | 2 | | | 5 | 4 | | 11 | 8 | | 10 | | | | | | 40 |
| 1 | 6 | 3 | | | | 7 | | 9 | 12 | | 14 | | | 5 | 4 | 2 | 11 | *8* | | 10 | | | | | | 41 |
| 1 | 6 | 3 | | | | 7 | 12 | 9 | 10 | | 2 | 8 | | 5 | 4 | | 11 | | | | | | | | | 42 |
| 1 | 6 | 3 | | 12 | | 7 | | 9 | *10* | | | 8 | | 5 | 4 | 2 | 14 | | | | | | 11 | | | 43 |
| 1 | | 3 | | 6 | | 7 | | 9 | | | | 8 | | 5 | 4 | 2 | | | | 10 | | | 11 | | | 44 |
| 1 | | | | 3 | 6 | 7 | | 9 | | | 2 | 8 | | 5 | 4 | | 11 | | | 10 | | | | 12 | | 45 |
| 1 | 6 | 3 | | | | 7 | 12 | 9 | 14 | | 2 | 8 | | | 4 | | 11 | | | 10 | | | | | 5 | 46 |

**Coca-Cola Cup**

| | | |
|---|---|---|
| First Round | Doncaster R (a) | 4-2 |
| | (h) | 1-1 |
| Second Round | Coventry C (h) | 1-2 |
| | (a) | 2-3 |

**FA Cup**

| | | |
|---|---|---|
| First Round | Stockport Co (h) | 1-0 |
| Second Round | Rotherham U (h) | 5-2 |
| Third Round | Ipswich T (h) | 2-1 |
| Fourth Round | Manchester U (a) | 2-5 |

WYCOMBE WANDERERS 1994–95 *Back row (left to right):* Steve Guppy, Simon Stapleton, Glyn Creaser, Terry Evans, Dave Carroll, Simon Garner, Duncan Hocton. *Centre row:* Clive Jones, Nicky Smith, Shaun Stevens, Matt Crossley, Keith Ryan, Paul Hyde, Chuck Moussaddik, Lee Turnbull, David Titterton, Jason Cousins, Steve Walford (Youth Team Coach).
*Front row:* Steve Thompson, Simon Hutchinson, Tony Hemmings, Martin O'Neill (Manager), Paul Franklin (Coach), Steve Brown, Tim Langford, Nicky Reid.

# Division 2 WYCOMBE WANDERERS

***Adams Park, Hillbottom Road, Sands, High Wycombe HP12 4HJ.*** Telephone (01494) 472100. Fax: (01494) 527633. Credit Card Hotline: (01494) 441118. Information Line 0891 446855.

***Ground Capacity:*** 9650.

***Record attendance:*** 9002 v West Ham U, FA Cup 3rd rd, 7 January 1995.

***Record receipts:*** £61,221 (net of VAT) v West Ham U, FA Cup 3rd rd, 7 January 1995.

***Pitch measurements:*** 115 × 75yd.

***Patron:*** J. Adams.

***President:*** M. E. Seymour.

***Chairman:*** I. L. Beeks.

***Directors:*** G. Peart (Financial), G. Richards, B. R. Lee, A. Parry, A. Thibault, G. Cox.

***Manager:*** Alan Smith. ***Assistant Manager:*** –. ***Secretary:*** John Reardon. ***Coach:***– . ***Physio:*** David Jones. ***Marketing Manager:*** Mark Austin. ***Promotions Manager:*** Mike Phillips.

***Year Formed:*** 1884. ***Turned professional:*** 1974. ***Club Nicknames:*** 'Chairboys' (after High Wycombe's tradition of furniture making), 'The Blues'.

***Previous Ground:*** 1887 The Rye; 1893 Spring Meadow; 1895 Loakes Park, 1899 Daws Hill Park; 1901 Loakes Park; 1990 Adams Park.

***Foundation:*** In 1884 a group of young furniture trade workers started playing together informally under the name of North Town Wanderers, the area of the town where they lived. They decided to better themselves by entering junior football and in 1887 Jim Ray, secretary, and Datchett Webb, captain, called a meeting at the Steam Engine public house. Wycombe Wanderers FC was formed and probably named after the famous FA Cup winners, The Wanderers, who had visited the town in 1877 for a tie with the original High Wycombe club.

***First Football League game:*** 14 August 1993, Division 3 v Carlisle U (a), D 2-2: Hyde; Cousins, Horton (Langford), Kerr, Crossley, Ryan, Carroll, Stapleton, Thompson, Scott, Guppy (1) (Hutchinson). Wycombe's first goal was an own goal by Chris Curran.

***Record League Victory:*** 4–0 v Scarborough (h), Division 3, 2 November 1993: Hyde; Cousins, Horton, Crossley (1), Evans T, Ryan, Carroll (1), Hayrettin, Thompson (Hemmings), Scott (2), Guppy.

***Record Cup Victory:*** 4–0 v Boston U (h), FA Cup 1st rd replay, 21 November 1990: Granville; Crossley, Walford, Kerr, Creaser (1), Carroll, Blackler, Stapleton (Smith), West (2), Evans N (Ryan (1)), Hutchinson.

***Most League points:*** 70, Division 3, 1993–94.

***Most League goals:*** 66, Division 3, 1993–94.

***Highest League goalscorer in season:*** Keith Scott, 10, 1993–94.

***Most League appearances:*** Paul Hyde 88, 1993–95.

***Record Transfer Fee Received:*** £375,000 from Swindon T for Keith Scott, November 1993.

***Record Transfer Fee Paid:*** £140,000 to Birmingham C for Steve McGavin, March 1995.

***Football League Record:*** Promoted to Division 3 from GMVC in 1993; 1993–94 Division 3; 1994– Division 2.

***Honours:*** *Football League:* Division 2 best season: 6th, 1994–95; *FA Amateur Cup:* Winners 1931; *FA Trophy:* Winners 1991, 1993; *GM Vauxhall Conference:*Winners 1992–93; *FA Cup:* best season: 3rd rd 1975, 1986, 1994, 1995; *Football League Cup:* best season: 2nd rd 1994.

***Colours:*** Light & dark blue quartered shirts, dark blue shorts, dark blue stockings. **Change colours:** First: all yellow. Second: black and red striped shirts.

**Founded 1884**

## WYCOMBE WANDERERS 1994–95 LEAGUE RECORD

| Match No. | Date | Venue | Opponents | Result | | H/T Score | Lg. Pos. | Goalscorers | Attendance |
|---|---|---|---|---|---|---|---|---|---|
| 1 | Aug 13 | H | Cambridge U | W | 3-0 | 1-0 | — | Garner, Hemmings, Cousins (pen) | 5782 |
| 2 | 20 | A | Huddersfield T | W | 1-0 | 1-0 | 5 | Garner | 13,334 |
| 3 | 27 | H | Bristol R | D | 0-0 | 0-0 | 5 | | 5895 |
| 4 | 30 | A | Birmingham C | W | 1-0 | 0-0 | — | Regis | 14,305 |
| 5 | Sept 3 | A | Bradford C | L | 1-2 | 0-1 | 6 | Cousins (pen) | 8010 |
| 6 | 10 | H | Brentford | W | 4-3 | 1-1 | 6 | Evans, Garner 2, Regis | 6847 |
| 7 | 13 | H | Hull C | L | 1-2 | 0-1 | — | Evans | 4626 |
| 8 | 17 | A | Crewe Alex | W | 2-1 | 2-0 | 4 | Regis, Carroll | 4466 |
| 9 | 24 | A | Stockport Co | L | 1-4 | 0-3 | 5 | Turnbull | 4607 |
| 10 | Oct 1 | H | Swansea C | W | 1-0 | 1-0 | 4 | Carroll | 4150 |
| 11 | 8 | H | Leyton Orient | W | 2-1 | 1-0 | 4 | Regis, Thompson | 5668 |
| 12 | 15 | A | Plymouth Arg | D | 2-2 | 1-2 | 5 | Regis 2 | 6864 |
| 13 | 22 | A | Peterborough U | W | 3-1 | 1-1 | 3 | Regis, Garner, Thompson | 5924 |
| 14 | 29 | H | York C | D | 0-0 | 0-0 | 4 | | 7140 |
| 15 | Nov 1 | H | Shrewsbury T | W | 1-0 | 1-0 | — | Regis | 4620 |
| 16 | 5 | A | Wrexham | L | 1-4 | 0-2 | 5 | Ryan | 3747 |
| 17 | 19 | H | Cardiff C | W | 3-1 | 1-0 | 4 | Ryan 2, Hemmings | 5391 |
| 18 | 26 | A | Blackpool | W | 1-0 | 0-0 | 4 | Kerr | 4846 |
| 19 | Dec 10 | H | Huddersfield T | W | 2-1 | 0-1 | 3 | Booth (og), Garner | 6790 |
| 20 | 16 | A | Cambridge U | D | 2-2 | 1-1 | — | Patterson, Evans | 3713 |
| 21 | 26 | H | Brighton & HA | D | 0-0 | 0-0 | 3 | | 7085 |
| 22 | 27 | A | Oxford U | W | 2-0 | 1-0 | 2 | Ryan, Garner | 9540 |
| 23 | 31 | H | Bournemouth | D | 1-1 | 0-1 | 3 | Carroll | 5990 |
| 24 | Jan 14 | A | Rotherham U | L | 0-2 | 0-1 | 6 | | 3537 |
| 25 | 31 | A | Chester C | W | 2-0 | 2-0 | — | De Souza 2 | 1524 |
| 26 | Feb 4 | H | Blackpool | D | 1-1 | 1-0 | 5 | De Souza | 6380 |
| 27 | 11 | A | Shrewsbury T | D | 2-2 | 0-1 | 5 | Stapleton, De Souza (pen) | 3945 |
| 28 | 18 | H | Rotherham U | W | 2-0 | 0-0 | 5 | De Souza, Stapleton | 5153 |
| 29 | 21 | A | Cardiff C | L | 0-2 | 0-0 | — | | 3024 |
| 30 | 25 | A | Swansea C | D | 1-1 | 0-0 | 6 | De Souza | 3699 |
| 31 | Mar 4 | H | Stockport Co | D | 1-1 | 0-1 | 7 | Evans | 5275 |
| 32 | 11 | A | Bristol R | L | 0-1 | 0-1 | 9 | | 5118 |
| 33 | 14 | A | York C | D | 0-0 | 0-0 | — | | 2800 |
| 34 | 18 | H | Birmingham C | L | 0-3 | 0-2 | 11 | | 7289 |
| 35 | 21 | A | Brentford | D | 0-0 | 0-0 | — | | 9530 |
| 36 | 25 | H | Crewe Alex | D | 0-0 | 0-0 | 10 | | 6288 |
| 37 | 28 | H | Peterborough U | W | 3-1 | 1-0 | — | Garner 2, Brown | 4590 |
| 38 | Apr 1 | A | Hull C | D | 0-0 | 0-0 | 8 | | 5054 |
| 39 | 4 | H | Bradford C | W | 3-1 | 3-0 | — | Soloman, Hemmings, Carroll | 4522 |
| 40 | 8 | A | Bournemouth | L | 0-2 | 0-1 | 7 | | 8615 |
| 41 | 11 | H | Wrexham | W | 3-0 | 3-0 | — | McGavin, Bell 2 | 5115 |
| 42 | 15 | H | Oxford U | W | 1-0 | 1-0 | 5 | Carroll | 7683 |
| 43 | 19 | A | Brighton & HA | D | 1-1 | 0-1 | — | Carroll | 8094 |
| 44 | 22 | H | Chester C | W | 3-1 | 2-1 | 5 | Hemmings 2, McGavin | 5284 |
| 45 | 29 | H | Plymouth Arg | L | 1-2 | 0-1 | 6 | Bell | 6850 |
| 46 | May 6 | A | Leyton Orient | W | 1-0 | 0-0 | 6 | Regis | 4698 |

**Final League Position: 6**

### GOALSCORERS

*League (60):* Garner 9, Regis 9, Carroll 6, De Souza 6 (1 pen), Hemmings 5, Evans 4, Ryan 4, Bell 3, Cousins 2 (2 pens), McGavin 2, Stapleton 2, Thompson 2, Brown 1, Kerr 1, Patterson 1, Soloman 1, Turnbull 1, own goal 1.
*Coca-Cola Cup (2):* Regis 1, Turnbull 1.
*FA Cup (9):* Garner 3, Bell 2, Ryan 2, Stapleton 2.

| Hyde P.D. 46 | Cousins J.M. 41 | Titterton D.S.J. 1 | Crossley M.J.W. 35 + 1 | Evans T.W. 44 | Ryan K.J. 24 | Carroll D.F. 41 | Thompson S. 25 + 10 | Regis C. 30 + 5 | Garner S. 35 + 6 | Stapleton S.J. 24 + 2 | Hemmings A.G. 10 + 10 | Creaser G.R. 2 + 2 | Brown S. 38 + 2 | Turner A.P. 3 + 1 | Skinner J.J. 4 + 1 | Hutchinson S. — + 4 | Langford T. 1 + 5 | Turnbull L.M. 2 + 3 | Bell M. 31 | Kerr P.A. — + 1 | Patterson G. 9 + 4 | De Souza J.M. 6 + 1 | Howard T. 20 | Skiverton T.J. 8 + 2 | Reid N.S. 3 | Garland P.J. 5 | Soloman J.R. 5 + 1 | McGavin S.J. 12 | Wallace D.L. — + 1 | Clark A.J. 1 | Match No. |
|---|---|---|---|---|---|---|---|---|---|---|---|---|---|---|---|---|---|---|---|---|---|---|---|---|---|---|---|---|---|---|---|
| 1 | 2 | 3 | 4 | 5 | 6 | 7 | 8 | 9 | 10 | *11* | 12 | 14 |  |  |  |  |  |  |  |  |  |  |  |  |  |  |  |  |  |  | 1 |
| 1 | 2 |  |  | 5 | 6 | 7 | 8 | 9 | 10 | 11 | 12 | 4 | 3 |  |  |  |  |  |  |  |  |  |  |  |  |  |  |  |  |  | 2 |
| 1 | 2 |  |  | 5 | 6 | 7 | 8 | 9 | *10* | 11 | 12 |  | 3 | 4 | 14 |  |  |  |  |  |  |  |  |  |  |  |  |  |  |  | 3 |
| 1 | 2 |  |  | 5 | 6 | 7 | 8 | 9 | 10 | 11 |  |  | 3 | 4 |  | 12 |  |  |  |  |  |  |  |  |  |  |  |  |  |  | 4 |
| 1 | 2 |  | 12 | 5 | 6 | 7 | 8 | 9 | 10 | 11 |  |  | *4* |  | 3 | 14 |  |  |  |  |  |  |  |  |  |  |  |  |  |  | 5 |
| 1 | 2 |  | 4 | 5 | 6 | 7 | 8 | 9 | 10 | 11 |  |  |  | 12 | 3 |  |  |  |  |  |  |  |  |  |  |  |  |  |  |  | 6 |
| 1 | 2 |  | 4 | 5 | 6 | 7 | 8 | 9 | 10 |  |  |  |  | 11 | 3 |  | 12 |  |  |  |  |  |  |  |  |  |  |  |  |  | 7 |
| 1 | 2 |  | 4 | 5 | 6 | 7 | 8 | 9 | 10 | 11 |  |  |  |  | 3 |  |  |  |  |  |  |  |  |  |  |  |  |  |  |  | 8 |
| 1 | 2 |  | 4 | 5 | 6 | 7 |  | 9 | 10 | 11 |  |  | 3 |  |  |  | 8 | 12 |  |  |  |  |  |  |  |  |  |  |  |  | 9 |
| 1 | 2 |  | 4 | 5 | 6 | 7 | 8 | 9 | 10 | 14 | 12 |  | 3 |  |  |  |  | *11* |  |  |  |  |  |  |  |  |  |  |  |  | 10 |
| 1 | 2 |  | 4 | 5 | 6 | 7 | 8 | 9 |  | 10 | 12 |  | 3 |  |  |  |  | 11 |  |  |  |  |  |  |  |  |  |  |  |  | 11 |
| 1 | 2 |  | 4 | 5 | 6 | 7 | 8 | 9 | *10* | 11 |  |  | 3 |  |  | 12 | 14 |  |  |  |  |  |  |  |  |  |  |  |  |  | 12 |
| 1 | 2 |  |  | 5 | 6 | 7 | 11 | 9 | 10 | 4 |  |  | 3 |  |  |  |  |  | 8 |  |  |  |  |  |  |  |  |  |  |  | 13 |
| 1 | 2 |  |  | 5 | 6 | 7 | 11 | 9 | 10 | 4 |  |  | 3 |  |  |  | 12 |  | 8 |  |  |  |  |  |  |  |  |  |  |  | 14 |
| 1 | 2 |  | 4 | 5 | 6 | 7 | *12* | 9 | 10 | 11 |  |  | 3 |  |  |  |  | 14 | 8 |  |  |  |  |  |  |  |  |  |  |  | 15 |
| 1 | 2 |  | 4 | 5 | 6 | 7 | 12 | 9 | 10 | 11 |  |  | 3 |  |  |  |  |  | 8 |  |  |  |  |  |  |  |  |  |  |  | 16 |
| 1 | 2 |  | 4 | 5 | 6 | 7 | 9 |  | 10 | 11 | 12 |  | 3 |  |  |  |  |  | 8 |  |  |  |  |  |  |  |  |  |  |  | 17 |
| 1 | 2 |  | 4 | 5 | 6 | 7 | 9 |  |  | 11 | 10 |  | 3 |  |  |  |  |  | 8 | 12 |  |  |  |  |  |  |  |  |  |  | 18 |
| 1 | 2 |  | 4 | 5 | 6 | 7 | 9 |  | 10 |  | 11 |  | 3 |  |  |  |  | 12 |  |  | 8 |  |  |  |  |  |  |  |  |  | 19 |
| 1 | 2 |  | 4 | 5 | 6 | 7 | 9 |  | 10 |  | 11 |  | 3 |  |  |  | 12 |  |  |  | 8 |  |  |  |  |  |  |  |  |  | 20 |
| 1 | 2 |  | 4 | 5 | 6 | 7 | 8 | 9 | 10 | 11 | 12 |  | 3 |  |  |  |  |  |  |  |  |  |  |  |  |  |  |  |  |  | 21 |
| 1 | 2 |  | 4 | 5 | 6 | 7 | 12 | *9* | 10 | 11 |  |  | 3 |  |  |  |  |  | 8 |  | 14 |  |  |  |  |  |  |  |  |  | 22 |
| 1 | 2 |  | 4 | 5 | 6 | 7 | 12 | 9 | *10* | 11 |  |  | 3 |  |  |  |  |  | 8 |  | 14 |  |  |  |  |  |  |  |  |  | 23 |
| 1 | 2 |  | 4 | 5 | 6 | 7 | 11 | *9* | 10 | 12 |  |  | 3 |  |  |  | 14 |  | 8 |  |  |  |  |  |  |  |  |  |  |  | 24 |
| 1 | 2 |  | 4 | 5 |  | 7 | 12 | 9 | *10* | 11 |  |  | 3 |  |  |  |  |  | 8 |  | 14 | 6 |  |  |  |  |  |  |  |  | 25 |
| 1 | 2 |  | 4 | 5 |  | 7 | 12 | 9 | 10 | 11 |  |  | 3 |  |  |  |  |  | 8 |  |  | 6 |  |  |  |  |  |  |  |  | 26 |
| 1 | 2 |  | 4 | 5 |  |  |  | 9 | 10 | 11 |  | 12 |  |  |  |  |  |  | 8 |  | 7 | 6 | 3 |  |  |  |  |  |  |  | 27 |
| 1 |  |  | 4 | 5 |  |  | 12 | 9 | 10 | 11 |  |  |  |  |  |  |  |  | 8 |  | 7 | 6 | 3 | 2 |  |  |  |  |  |  | 28 |
| 1 |  |  | 4 | 5 |  |  | 12 | *9* | 10 | 11 |  |  | 14 |  |  |  |  |  | 8 |  | 7 | 6 | 3 | 2 |  |  |  |  |  |  | 29 |
| 1 |  |  |  | 5 |  |  | 7 | 9 | 10 |  |  |  | 3 |  |  |  |  |  | 8 |  |  | 6 | 4 | 2 | 11 |  |  |  |  |  | 30 |
| 1 | 2 |  |  | 5 |  | 7 | 10 | 9 |  |  | 12 |  | 3 |  |  |  |  |  | 8 |  |  |  | 4 | 6 | 11 |  |  |  |  |  | 31 |
| 1 | 2 |  |  | 5 |  | 7 | 11 | 9 | 10 |  |  |  | 6 |  |  |  |  |  | 8 |  | 12 |  | 3 | 4 |  |  |  |  |  |  | 32 |
| 1 | 2 |  |  | 5 |  | 7 | 12 | 9 | 10 |  |  |  | 4 |  |  |  |  |  | 8 |  | 11 |  | 3 |  | 6 |  |  |  |  |  | 33 |
| 1 | 2 |  |  | 5 |  |  | 7 | 9 | 10 |  |  |  | *4* |  |  | 12 |  |  | 8 |  |  |  | 3 | 14 |  | 6 | 11 |  |  |  | 34 |
| 1 | 2 |  | 3 | 5 |  | 7 |  | 12 | 10 |  |  |  | 14 |  |  |  |  |  | 8 |  |  |  | 4 |  |  | *6* | 11 | 9 |  |  | 35 |
| 1 | 2 |  | 3 | 5 |  | 7 |  | 12 | 10 |  |  |  | 8 |  |  |  |  |  | 11 |  |  |  | 4 |  |  | *6* |  | 9 | 14 |  | 36 |
| 1 | *2* |  | 3 | 5 |  | 7 |  |  | 10 |  | 12 |  | 6 |  |  |  |  |  | 8 |  | 11 |  | 4 | 14 |  |  |  | 9 |  |  | 37 |
| 1 |  |  | 3 | 5 |  | 7 |  |  | 10 |  | 12 |  | 6 |  |  |  |  |  | 8 |  | 11 |  | 4 | 2 |  |  |  | 9 |  |  | 38 |
| 1 | 2 |  | 3 | 5 |  | 7 | 12 |  | 14 |  | *10* |  | 6 |  |  |  |  |  | 8 |  |  |  | 4 |  |  |  | 11 | 9 |  |  | 39 |
| 1 | 2 |  | 3 | 5 |  | 7 |  | 12 | 14 |  | 10 |  | 6 |  |  |  |  |  | 8 |  |  |  | 4 |  |  |  | *11* | 9 |  |  | 40 |
| 1 | 2 |  | 4 | 5 |  | 7 |  |  |  |  | 10 |  | 6 |  |  |  |  |  | 8 |  |  |  | 3 |  |  | 11 |  | 9 |  |  | 41 |
| 1 | 2 |  | 4 | 5 |  | 7 |  |  | 12 |  | 10 |  | 6 |  |  |  |  |  | 8 |  |  |  | 3 |  |  | 11 |  | 9 |  |  | 42 |
| 1 | 2 |  | 4 |  |  | 7 |  | 12 | 14 |  | 10 |  | 6 |  |  |  |  |  | 8 |  |  |  | 3 | 5 |  |  | 11 | *9* |  |  | 43 |
| 1 |  |  | 4 |  |  | 7 | 11 |  | 12 |  | 10 | *5* | 6 |  |  |  |  |  | 8 |  |  |  | 3 | 2 |  |  | 14 | 9 |  |  | 44 |
| 1 | 2 |  | 4 | 5 |  | 7 | 11 |  | 12 |  | 10 |  | 6 |  |  |  |  |  | 8 |  |  |  | 3 |  |  |  |  | 9 |  |  | 45 |
| 1 | 2 |  | 3 | 5 |  | 7 |  | 12 |  |  |  |  | 6 |  |  |  |  |  | 8 |  | 11 | 14 | 4 |  |  |  |  | 9 |  | *10* | 46 |

**Coca-Cola Cup**

| | | |
|---|---|---|
| First Round | Brighton & HA (a) | 1-2 |
| | (h) | 1-3 |

**FA Cup**

| | | |
|---|---|---|
| First Round | Chelmsford C (h) | 4-0 |
| Second Round | Hitchin (a) | 5-0 |
| Third Round | West Ham U (h) | 0-2 |

THE DAVID LONGHURST STAND
Portakabin
CITY HOTLINE 0891-66-45-45
CALLS COST 39p MIN, CHEAP RATE:- 49p ALL OTHER TIMES

YORK CITY 1994–95 *Back row (left to right):* Paul Mockler, Andy McMillan, Paul Atkin, Paul Stancliffe, Steve Tutill, Tony Barras, Dean Kiely, Andy Warrington, Steve Cooper, Ian Blackstone, Elliott Simpson, Jeff Miller (Physio).
*Front row:* Scott Jordan, Glenn Naylor, Nigel Pepper, Paul Barnes, Jon McCarthy, Alan Little (Manager), Graeme Murty, Steve Bushell, Tony Canham, Wayne Hall, Tony Barratt.

# Division 2 YORK CITY

***Bootham Crescent, York YO3 7AQ.*** Telephone: (01904) 624447. Fax: (01904) 631457.

***Ground capacity:*** 9459.

***Record attendance:*** 28,123 v Huddersfield T, FA Cup 6th rd, 5 March 1938.

***Record receipts:*** £38,054 v Liverpool, FA Cup 5th rd, 15 February 1986.

***Pitch measurements:*** 115yd × 74yd.

***Chairman:*** D. M. Craig OBE, JP, BSC, FICE, FI, MUN E, FCI ARB, M CONS E

***Directors:*** B. A. Houghton, C. Webb, E. B. Swallow, J. E. H. Quickfall FCA.

***Manager:*** Alan Little.

***Secretary:*** Keith Usher. ***Commercial Manager:*** Mrs Maureen Leslie.

***Physio:*** Jeff Miller.

***Hon. Orthopaedic Surgeon:*** Mr Peter De Boer MA, FRCS. ***Medical Officer:*** Dr R. Porter.

***Year Formed:*** 1922. ***Turned Professional:*** 1922. ***Ltd Co.:*** 1922.

***Club Nickname:*** 'Minstermen'.

***Previous Ground:*** 1922, Fulfordgate; 1932, Bootham Crescent.

***Foundation:*** Although there was a York City club formed in 1903 by a soccer enthusiast from Darlington, this has no connection with the modern club because it went out of existence during World War I. Unlike many others of that period who restarted in 1919, York City did not re-form until 1922 and the tendency now is to ignore the modern club's pre-1922 existence.

***First Football League game:*** 31 August, 1929, Division 3(N), v Wigan Borough (a) W 2-0 – Farmery; Archibald, Johnson; Beck, Davis, Thompson; Evans, Gardner, Cowie (1), Smailes, Stockhill (1).

***Record League Victory:*** 9–1 v Southport, Division 3 (N), 2 February 1957 – Forgan; Phillips, Howe; Brown (1), Cairney, Mollatt; Hill, Bottom (4 incl. 1p), Wilkinson (2), Wragg (1), Fenton (1).

***Record Cup Victory:*** 6–0 v South Shields (away), FA Cup, 1st rd, 16 November 1968 – Widdowson; Baker (1p), Richardson; Carr, Jackson, Burrows; Taylor, Ross (3), MacDougall (2), Hodgson, Boyer.

***Record Defeat:*** 0–12 v Chester, Division 3 (N), 1 February 1936.

***Most League Points (2 for a win):*** 62, Division 4, 1964–65.

***Most League Points (3 for a win):*** 101, Division 4, 1983–84.

***Most League Goals:*** 96, Division 4, 1983–84.

***Highest League Scorer in Season:*** Bill Fenton, 31, Division 3 (N), 1951–52; Arthur Bottom, 31, Division 3 (N), 1954–55 and 1955–56.

***Most League Goals in Total Aggregate:*** Norman Wilkinson, 125, 1954–66.

***Most Capped Player:*** Peter Scott, 7 (10), Northern Ireland.

***Most League Appearances:*** Barry Jackson, 481, 1958–70.

***Record Transfer Fee Received:*** £100,000 from Carlisle U for Gordon Staniforth, October 1979, and from QPR for John Byrne, October 1985.

***Record Transfer Fee Paid:*** £50,000 to Aldershot for Dale Banton, November 1984 and £50,000 to Stoke C for Paul Barnes, July 1992.

***Football League Record:*** 1929 Elected to Division 3 (N); 1958–59 Division 4; 1959–60 Division 3; 1960–65 Division 4; 1965–66 Division 3; 1966–71 Division 4; 1971–74 Division 3; 1974–76 Division 2; 1976–77 Division 3; 1977–84 Division 4; 1984–88 Division 3; 1988–92 Division 4; 1992–93 Division 3; 1993– Division 2.

***Honours:*** *Football League:* Division 2 best season: 15th, 1974–75; Division 3 – Promoted 1973–74 (3rd); Division 4 – Champions 1983–84. *FA Cup:* Semi-finals 1955, when in Division 3. *Football League Cup:* best season: 5th rd, 1962.

***Colours:*** Red shirts, blue shorts, red stockings. **Change colours:** All blue.

YORK CITY FC

## YORK CITY 1994–95 LEAGUE RECORD

| Match No. | Date | Venue | Opponents | Result | H/T Score | Lg. Pos. | Goalscorers | Attendance |
|---|---|---|---|---|---|---|---|---|
| 1 | Aug 13 | H | Crewe Alex | L 1-2 | 0-0 | — | Cooper | 4420 |
| 2 | 20 | A | Bristol R | L 1-3 | 1-1 | 19 | McCarthy | 3957 |
| 3 | 27 | H | Cardiff C | D 1-1 | 0-0 | 18 | Barnes | 2861 |
| 4 | 31 | A | Brighton & HA | L 0-1 | 0-0 | — | | 6996 |
| 5 | Sept 3 | A | Bournemouth | W 4-1 | 3-0 | 18 | Barnes 3, McCarthy | 3181 |
| 6 | 10 | H | Shrewsbury T | W 3-0 | 1-0 | 14 | Barnes, Pepper, Naylor | 3196 |
| 7 | 13 | H | Brentford | W 2-1 | 1-1 | — | Pepper, Jordan | 2836 |
| 8 | 17 | A | Bradford C | D 0-0 | 0-0 | 14 | | 8670 |
| 9 | 24 | A | Swansea C | D 0-0 | 0-0 | 15 | | 2875 |
| 10 | Oct 1 | H | Stockport Co | L 2-4 | 2-2 | 16 | Barnes (pen), Naylor | 3790 |
| 11 | 8 | H | Peterborough U | D 1-1 | 0-0 | 16 | McCarthy | 3601 |
| 12 | 15 | A | Rotherham U | L 1-2 | 0-2 | 16 | Pepper | 3380 |
| 13 | 22 | H | Chester C | W 2-0 | 1-0 | 14 | McCarthy, Barnes | 2820 |
| 14 | 29 | A | Wycombe W | D 0-0 | 0-0 | 13 | | 7140 |
| 15 | Nov 1 | A | Hull C | L 0-3 | 0-3 | — | | 6551 |
| 16 | 5 | H | Huddersfield T | W 3-0 | 2-0 | 15 | Baker, Naylor, Barnes | 6345 |
| 17 | 19 | A | Leyton Orient | W 1-0 | 0-0 | 15 | Barnes | 3532 |
| 18 | 26 | H | Plymouth Arg | W 1-0 | 0-0 | 14 | McCarthy | 3185 |
| 19 | Dec 10 | H | Bristol R | L 0-3 | 0-1 | 15 | | 3094 |
| 20 | 16 | A | Crewe Alex | L 1-2 | 0-2 | — | Barnes (pen) | 3432 |
| 21 | 26 | H | Blackpool | W 4-0 | 2-0 | 14 | Barnes 3, Naylor | 4542 |
| 22 | 28 | A | Cambridge U | L 0-1 | 0-0 | — | | 3285 |
| 23 | Jan 2 | A | Oxford U | W 2-0 | 1-0 | 14 | Naylor, Marsh (og) | 6386 |
| 24 | 7 | A | Chester C | W 4-0 | 0-0 | 13 | Barnes, Jordan, McCarthy, Alsford (og) | 1844 |
| 25 | 14 | H | Birmingham C | W 2-0 | 1-0 | 12 | McCarthy, Canham | 6828 |
| 26 | Feb 4 | A | Plymouth Arg | W 2-1 | 0-1 | 11 | Baker, Naylor | 5572 |
| 27 | 7 | H | Wrexham | L 0-1 | 0-1 | — | | 3140 |
| 28 | 18 | A | Birmingham C | L 2-4 | 0-2 | 13 | Baker, McCarthy | 14,846 |
| 29 | 21 | H | Leyton Orient | W 4-1 | 2-1 | — | Bellamy (og), Baker 2, Naylor | 2926 |
| 30 | 25 | A | Stockport Co | W 3-2 | 2-1 | 10 | Baker, Pepper, Dinning (og) | 3570 |
| 31 | 28 | A | Huddersfield T | L 0-3 | 0-1 | — | | 10,468 |
| 32 | Mar 4 | H | Swansea C | L 2-4 | 1-1 | 12 | Canham, Barnes | 2920 |
| 33 | 7 | H | Bournemouth | W 1-0 | 0-0 | — | Jordan | 2301 |
| 34 | 11 | A | Cardiff C | W 2-1 | 2-1 | 12 | Naylor 2 | 2689 |
| 35 | 14 | H | Wycombe W | D 0-0 | 0-0 | — | | 2800 |
| 36 | 18 | H | Brighton & HA | W 1-0 | 1-0 | 8 | Barnes | 2915 |
| 37 | 21 | A | Shrewsbury T | L 0-1 | 0-1 | — | | 2849 |
| 38 | 25 | H | Bradford C | D 0-0 | 0-0 | 9 | | 5431 |
| 39 | Apr 1 | A | Brentford | L 0-3 | 0-1 | 12 | | 6474 |
| 40 | 4 | H | Hull C | W 3-1 | 1-0 | — | Baker 2, Murty | 4612 |
| 41 | 8 | A | Wrexham | D 1-1 | 0-0 | 8 | Peverell | 2558 |
| 42 | 15 | H | Cambridge U | W 2-0 | 1-0 | 8 | Barras, McMillan | 3278 |
| 43 | 18 | A | Blackpool | W 5-0 | 3-0 | — | Baker 2 (1 pen), Bushell, McCarthy, Murty | 3517 |
| 44 | 22 | H | Oxford U | L 0-2 | 0-1 | 8 | | 3732 |
| 45 | 29 | H | Rotherham U | W 2-0 | 0-0 | 8 | Baker 2 (1 pen) | 3183 |
| 46 | May 6 | A | Peterborough U | D 1-1 | 0-0 | 9 | Baker | 4983 |

**Final League Position: 9**

### GOALSCORERS

*League (67):* Barnes 16 (2 pens), Baker 13 (2 pens), McCarthy 9, Naylor 9, Pepper 4, Jordan 3, Canham 2, Murty 2, Barras 1, Bushell 1, Cooper 1, McMillan 1, Peverell 1, own goals 4.
*Coca-Cola Cup (2):* Cooper 1, Pepper 1.
*FA Cup (3):* Naylor 2, McCarthy 1.

| Kiely D.L. 46 | McMillan L.A. 39 + 4 | Hall W. 33 + 4 | Pepper C.N. 35 | Tutill S.A. 37 + 2 | Stancliffe P.I. 4 | McCarthy J.D. 44 | Cooper S.B. 9 | Barnes P.L. 35 + 1 | Bushell S. 10 | Canham A. 30 + 5 | Naylor G. 21 + 8 | Barras A. 27 + 4 | Atkin P.A. 30 + 4 | Jordan S.D. 33 + 4 | Simpson E. 1 | Wilson P.A. 21 + 1 | Baker D.P. 25 + 5 | Murty G.S. 17 + 3 | Williams D. — + 1 | Peverell N.J. 2 + 7 | Barratt A. 7 + 3 | Scaife N. — + 1 | *Match No.* |
|---|---|---|---|---|---|---|---|---|---|---|---|---|---|---|---|---|---|---|---|---|---|---|---|
| 1 | 2 | 3 | 4 | 5 | 6 | 7 | 8 | 9 | 10 | 11 | 12 | | | | | | | | | | | | 1 |
| 1 | 2 | 3 | 4 | 5 | | 7 | 8 | 9 | 10 | 11 | | 6 | 12 | | | | | | | | | | 2 |
| 1 | 2 | 3 | 4 | 5 | | 7 | 8 | 9 | 10 | 11 | | 6 | | | | | | | | | | | 3 |
| 1 | 2 | 3 | 4 | 5 | | 7 | 8 | 9 | 10 | 11 | | 6 | 12 | | | | | | | | | | 4 |
| 1 | 2 | 12 | 4 | 5 | | 7 | 8 | 9 | | 11 | | 6 | 3 | 10 | | | | | | | | | 5 |
| 1 | 2 | 12 | 4 | 5 | | 7 | *8* | 9 | | 11 | 14 | 6 | 3 | 10 | | | | | | | | | 6 |
| 1 | 2 | | 4 | 5 | | 7 | 8 | 9 | | 11 | | 12 | 6 | 10 | 3 | | | | | | | | 7 |
| 1 | 2 | 3 | 4 | 5 | | 7 | 8 | 9 | | | 12 | 6 | 11 | 10 | | | | | | | | | 8 |
| 1 | 2 | 3 | 4 | 5 | | 7 | 8 | 9 | | | | 6 | 11 | 10 | | | | | | | | | 9 |
| 1 | 2 | 3 | 4 | 5 | | 7 | | 9 | | 12 | 8 | 6 | 11 | 10 | | | | | | | | | 10 |
| 1 | 2 | | 4 | 5 | | 7 | | 9 | | 11 | 8 | 6 | | 10 | | 3 | | | | | | | 11 |
| 1 | 2 | | 4 | 5 | | 7 | | 9 | | 11 | 8 | 6 | | 10 | | 3 | 12 | | | | | | 12 |
| 1 | 2 | | 4 | 5 | | 7 | | 9 | | 11 | 8 | 6 | | 10 | | 3 | | | | | | | 13 |
| 1 | 2 | 12 | 4 | 5 | | 7 | | 9 | | 11 | 8 | 6 | | 10 | | 3 | | | | | | | 14 |
| 1 | 2 | 3 | 4 | | 5 | 7 | | 9 | | 11 | 8 | 6 | | 10 | | | 12 | | | | | | 15 |
| 1 | 2 | 3 | 4 | | 5 | 7 | | 9 | | 11 | 8 | 6 | | 12 | | | 10 | | | | | | 16 |
| 1 | 2 | | | | 5 | 7 | | 9 | | 11 | 8 | 6 | 4 | 12 | | 3 | 10 | | | | | | 17 |
| 1 | 2 | | 4 | | | 7 | | 9 | | 11 | 8 | 6 | 5 | 12 | | 3 | 10 | | | | | | 18 |
| 1 | 2 | 3 | 4 | 12 | | 7 | | 9 | | 11 | 14 | 6 | 5 | *8* | | | 10 | | | | | | 19 |
| 1 | 2 | 3 | 4 | 12 | | 7 | | 9 | | 11 | | *6* | 5 | 8 | | | 10 | 14 | | | | | 20 |
| 1 | 2 | 3 | 4 | 5 | | 7 | | 9 | | 11 | 8 | | 6 | *10* | | | | 12 | 14 | | | | 21 |
| 1 | 2 | 3 | 4 | 5 | | 7 | | 9 | | 11 | 8 | | 6 | 10 | | | | | | | | | 22 |
| 1 | 2 | 3 | 4 | 5 | | 7 | | 9 | | | 8 | | 6 | 10 | | 11 | | | | | | | 23 |
| 1 | 2 | 11 | 4 | 5 | | 7 | | *9* | | | 8 | | 6 | 10 | | 3 | 12 | 14 | | | | | 24 |
| 1 | 2 | 11 | 4 | 5 | | 7 | | | | 12 | | | 6 | 10 | | 3 | 9 | 8 | | | | | 25 |
| 1 | 2 | 11 | 4 | *5* | | 7 | | | | 12 | 14 | | 6 | 10 | | 3 | 9 | 8 | | | | | 26 |
| 1 | 2 | 11 | 4 | 5 | | 7 | | 14 | | 12 | 8 | | 6 | 10 | | 3 | *9* | | | | | | 27 |
| 1 | 2 | 12 | 4 | 5 | | 7 | | *9* | | 11 | 8 | | 6 | 10 | | 3 | 14 | | | | | | 28 |
| 1 | 2 | | 4 | 5 | | 7 | | | | 11 | 8 | | 6 | | | 3 | 9 | 10 | | | | | 29 |
| 1 | 2 | 10 | 4 | 5 | | | | | | 11 | | | 6 | 8 | | 3 | 9 | | | 7 | 12 | | 30 |
| 1 | 2 | 10 | 4 | 5 | | 7 | | *8* | | 11 | | 12 | 6 | | | 3 | 9 | | | 14 | | | 31 |
| 1 | 2 | | 4 | 5 | | 7 | | 8 | | 11 | | | 6 | 10 | | 3 | 9 | | | | 12 | | 32 |
| 1 | | 3 | | 5 | | 7 | | 8 | | 11 | 12 | 14 | 6 | 10 | | | 9 | 4 | | | 2 | | 33 |
| 1 | | 3 | | 5 | | 7 | | 8 | | | 11 | 12 | 6 | 10 | | | 9 | 4 | | | 2 | | 34 |
| 1 | 12 | 11 | | 5 | | | | 8 | | | 10 | | 6 | 7 | | 3 | 9 | 4 | | | 2 | | 35 |
| 1 | 12 | 11 | | 5 | | 7 | | 9 | | | 14 | | 6 | 4 | | 3 | *10* | 8 | | | 2 | | 36 |
| 1 | 12 | 11 | | 5 | | 7 | | 9 | | | | | 6 | 4 | | 3 | 10 | 8 | | | 2 | | 37 |
| 1 | 12 | 11 | 4 | 5 | | 7 | | 9 | | | *10* | 6 | | | | 3 | 14 | 8 | | | 2 | | 38 |
| 1 | 2 | | *4* | 5 | | 7 | | 9 | 8 | | | 6 | 12 | | | 3 | 10 | 11 | | | 14 | | 39 |
| 1 | 2 | 3 | | 5 | | 7 | | | 8 | | 9 | 6 | | 4 | | | 10 | 11 | | 12 | | | 40 |
| 1 | 2 | 3 | | | | 7 | | | 4 | 12 | *10* | 6 | 5 | 8 | | | 9 | 11 | | 14 | | | 41 |
| 1 | 2 | 3 | | 5 | | 7 | | | 4 | 11 | | 6 | | *8* | | | 9 | 10 | | 12 | | 14 | 42 |
| 1 | 2 | 3 | | 5 | | 7 | | | 4 | 11 | | 6 | | 8 | | | 9 | 10 | | 12 | | | 43 |
| 1 | | 3 | | *5* | | 7 | | | | 11 | 12 | 6 | 14 | 4 | | | 9 | 10 | | 8 | 2 | | 44 |
| 1 | 2 | 3 | 4 | | | 7 | | *8* | | 11 | | 6 | 5 | 12 | | | 9 | 10 | | 14 | | | 45 |
| 1 | 2 | 3 | 4 | | | 7 | | | 8 | 11 | | 6 | 5 | | | 12 | *9* | 10 | | 14 | | | 46 |

| | | | |
|---|---|---|---|
| **Coca-Cola Cup** | | | |
| First Round | Burnley (a) | | 0-1 |
| | (h) | | 2-2 |

| | | |
|---|---|---|
| **FA Cup** | | |
| First Round | Rotherham U (h) | 3-3 |
| | (a) | 0-3 |

# THE COMMUNITY PROGRAMME IN PROFESSIONAL FOOTBALL

---

The first Football and Community Capital Schemes established in 1978 attempted to bridge the gap between Professional Football Clubs and their communities and, whilst facilities were successfully established in some areas, it has become clear that there was no attempt made to extend these projects in the long term to help promote football or to cater for local people's needs. During the early 1980's, football experienced a number of difficulties not least of which was the continuing fall in average attendances. The Professional Footballers' Association took the lead in investigating the reasons why football was perceived to be ailing on many fronts. It was evident that supporters had become disenchanted with high admission costs, increased hooliganism and an underlying feeling that their Clubs had lost contact with their community and, particularly, their supporters.

The Professional Footballers' Association decided to bridge the gap that had developed and, with the support of The Football League, launched an experimental "Football and Community Programme Scheme" in 1985. Initially launched on a pilot scheme basis at 6 Clubs in the North West, the project soon expanded further afield with the addition of more Clubs in Lancashire and Cheshire. These early projects, originally funded through the Government's Community Programme Scheme, were so successful that by the end of 1990 a total of 50 Clubs had become involved in locally-based projects.

| *Club Project* | *Telephone Number* | *Club Officer* |
|---|---|---|
| AFC Bournemouth | — | — |
| Arsenal | 0171 226 2150 | To Be Appointed |
| Aston Villa | 0121 327 2299 ext 256 | Ron Wylie |
| Barnet | 0181 441 6932 (Club) | To Be Appointed |
| Barnsley | 01226 731994 | Steve Lister |
| Birmingham City | 0121 766 6180 | Jason Withe |
| Blackburn Rovers | 01254 698888 ext. 2256 | Pete Devine |
| Blackpool | 01253 403268 | Craig Madden |
| Bolton Wanderers | 01204 364555 | Geoff Lomax |
| Bradford City | 01274 307564 | Richard Angus |
| Brentford | 0181 758 9430 | Lee Doyle |
| Brighton & Hove Albion | 01273 778855 (Club) | Steve Ford |
| Bristol City | 0117 966 4685 | Shaun Parker |
| Bristol Rovers | 0117 986 0809 | Terry Connor |
| Burnley | 01282 831456 | Bob Oates |
| Bury | 0161 797 5423 | Brian Taylor |
| Cambridge United | 01223 416238 | Mike Cook |
| Cardiff City | 01222 668325 | Glyn Jones |
| Carlisle United | 01228 512266 | John Halpin |
| Charlton Athletic | 0181 850 2866 | Jason Morgan |
| Chelsea | 0171 385 0710 | Shaun Gore |
| Chester City | 01244 377408 | John Kerr |
| Chesterfield | 01246 550930 | Adrian Shaw |
| Colchester United | 01206 572378 | Steve Bradshaw |
| Coventry City | 01203 224093 | Barry Powell |
| Crewe Alexandra | 01270 216682 | Chris Walters |
| Crystal Palace | 0181 771 5886 | Nicky Johns |
| Darlington | 01325 381972 | Iain Leckie |
| Derby County | — | — |
| Doncaster Rovers | 01302 370250 | Eric Randerson |
| Durham County FA | 0191 384 8653 | Keith Longstaff |
| Everton | 0151 252 0104 | Ted Sutton |
| Exeter City | 01395 232784 | Steve Neville |
| Farnborough Town | 01252 372640 | Geoff Noonan |
| Fulham | 0171 736 6561 | Gary Mulcahey |
| Gillingham | 01634 582303 | Philip Attfield |
| Grimsby Town | 01472 291776 | Ian Knight |
| Halifax Town | 01422 368470 | Paddy Roche |
| Hartlepool United | 01429 862595 | Terry Bainbridge |
| Hereford United | 01432 341065 | Brian Williams |
| Huddersfield Town | 01484 435087 | Mark Lillis |
| Hull City | 01482 568088 | John Davies |
| Ipswich Town | — | — |
| Kent County FA | 01634 812032 | Darren Hare |
| Kettering Town | 01536 83028 (Club) | Domenico Genovese |
| Kidderminster Harriers | 01562 863821 | Nick Griffiths |
| Leeds United | 0113 277 9851 | Ces Podd |
| Leicester City | 0116 255 3195 | Neville Hamilton |
| Leyton Orient | 0181 556 5973 | Neil Watson |
| Lincoln City | 01522 539671 | Dean Wheatley |
| Liverpool | 0151 263 2361 (Club) | Brian Hall |
| Luton Town | 01582 411622 (Club) | Colwyn Rowe |
| Manchester City | 0161 226 1782 | Alex Williams |
| Manchester United | 0161 930 2903 | Dave Ryan |
| Mansfield Town | 01623 25197 | Dave Bentley |
| Merthyr Tydfil | 01443 485888 | Tommy Hutchison |

| | | |
|---|---|---|
| Middlesbrough | 01642 824605 | Lawrie Pearson |
| Millwall | 0171 231 0379 | Jim Hicks |
| Newcastle United | 0191 261 9715 | Ray Hankin |
| Northampton Town | 01604 232101 | Russell Lewis |
| Norwich City | 01603 761122 | Peter Mendham |
| Norfolk County FA | 01603 761122 | Jamie Houchen |
| Notts County | 0115 986 3656 | Alan Young |
| Nottingham Forest | 0115 981 0089 | Gordon Coleman |
| Oldham Athletic | 0161 678 8464 | John Platt |
| Oxford United | 01865 64853 | Peter Rhoades-Brown |
| Peterborough United | — | — |
| Plymouth Argyle | 01752 606710 | Steve Rogers |
| Portsmouth | 01705 737391 | Gary Holland |
| Port Vale | 01782 575594 | Jim Cooper |
| Preston North End | 01772 704275 | Ian Johnstone |
| Queens Park Rangers | 0181 743 0262 (Club) | Emlyn Brown |
| Reading | 01734 560898 | Chris Whalley |
| Rochdale | 01706 43836 | Keith Hicks |
| Rotherham United | 01709 740846 | Fraser Foster |
| Scarborough | 01723 367884 | Ian Kerr |
| Scunthorpe United | 01724 280716 | Richard Passmoor |
| Sheffield and Hallamshire CFA | 0114 267 0068 | Jack Detchon |
| Sheffield United | 0114 276 9314 | Tony Currie |
| Sheffield Wednesday | 0114 231 3262 | Charlie Williamson |
| Shrewsbury Town | 01743 356623 | Dick Pratley |
| Southampton | 01703 334172 | Alan Smith |
| Southend United | 01702 341351 | Frank Banks |
| Stockport County | 0161 477 7560 | Neil Mather |
| Stoke City | 01782 744347 | To Be Appointed |
| Sunderland | 0191 510 9111 | Mick Ferguson |
| Swansea City | 01792 459363 | Alan Curtis |
| Swindon Town | 01793 421303 | Shane Cook |
| Torquay United | 01803 322551 | Frank Prince |
| Tottenham Hotspur | — | — |
| Tranmere Rovers | 0151 608 2354 | Steve Williams |
| Walsall | 01922 644742 | Mick Kearns |
| Watford | 01923 440449 | Jimmy Gilligan |
| West Bromwich Albion | 0121 525 0226 | Mark Ashton |
| West Ham United | 0181 548 2707 | Roger Morgan |
| Wigan Athletic | 01942 824599 | Frankie Bunn |
| Wimbledon | 0181 771 1772 | Jim Lowther |
| Wolverhampton Wanderers | 01902 716348 | Tony Evans |
| Wrexham | 01978 358545 | Steve Weaver |
| Wycombe Wanderers | — | — |
| York City | 01904 613017 | Gordon Staniforth |

Tommy Hutchinson demonstrates to a group of girls at the Llantrisant Leisure Centre.

# ENGLISH LEAGUE PLAYERS DIRECTORY

| | | | | Birth | | | | League | |
|---|---|---|---|---|---|---|---|---|---|
| *Player* | *Ht* | *Wt* | *Pos* | *Date* | *Place* | *Source* | *Clubs* | *App* | *Gls* |
| **ABBOTT** Greg | 5 9 | 10 07 | M | 14 12 63 | Coventry | Apprentice | Coventry C | — | — |
| | | | | | | | Bradford C | 281 | 38 |
| | | | | | | | Halifax T | 28 | 1 |
| | | | | | | Guiseley | **Hull C** | 93 | 10 |
| **ABLETT** Gary | 6 2 | 12 07 | D | 19 11 65 | Liverpool | Apprentice | Liverpool | 109 | 1 |
| | | | | | | | Derby Co (loan) | 6 | — |
| | | | | | | | Hull C (loan) | 5 | — |
| | | | | | | | **Everton** | 115 | 5 |
| **ABRAHAMS** Paul | 5 9 | 11 03 | F | 31 10 73 | Colchester | Trainee | Colchester U | 55 | 8 |
| | | | | | | | **Brentford** | 10 | 3 |
| **ADAMS** Darren | 5 7 | 10 07 | F | 12 1 74 | Newham | Danson Furnace | **Cardiff C** | 20 | 1 |
| **ADAMS** Derek | 5 8 | 11 06 | M | 25 6 75 | Aberdeen | Aberdeen | **Burnley** | — | — |
| **ADAMS** Kieran § | 5 10 | 11 06 | M | 20 10 77 | St Ives | Trainee | **Barnet** | 4 | — |
| **ADAMS** Micky | 5 8 | 11 03 | M | 8 11 61 | Sheffield | Apprentice | Gillingham | 92 | 5 |
| | | | | | | | Coventry C | 90 | 9 |
| | | | | | | | Leeds U | 73 | 2 |
| | | | | | | | Southampton | 144 | 7 |
| | | | | | | | Stoke C | 10 | 3 |
| | | | | | | | **Fulham** | 21 | 7 |
| **ADAMS** Neil | 5 8 | 10 08 | M | 23 11 65 | Stoke | Local | Stoke C | 32 | 4 |
| | | | | | | | Everton | 20 | — |
| | | | | | | | Oldham Ath (loan) | 9 | — |
| | | | | | | | Oldham Ath | 129 | 23 |
| | | | | | | | **Norwich C** | 47 | 3 |
| **ADAMS** Tony | 6 3 | 13 11 | D | 10 10 66 | London | Apprentice | **Arsenal** | 346 | 23 |
| **ADCOCK** Tony * | 5 10 | 11 09 | F | 27 2 63 | Bethnal Green | Apprentice | Colchester U | 210 | 98 |
| | | | | | | | Manchester C | 15 | 5 |
| | | | | | | | Northampton T | 72 | 30 |
| | | | | | | | Bradford C | 38 | 6 |
| | | | | | | | Northampton T | 35 | 10 |
| | | | | | | | Peterborough U | 111 | 35 |
| | | | | | | | **Luton T** | 2 | — |
| **ADEBOLA** Dele | 6 3 | 12 08 | F | 23 6 75 | Lagos | Trainee | **Crewe Alex** | 36 | 8 |
| **ADEKOLA** David ‡ | 5 11 | 12 02 | F | 19 5 68 | Lagos | | Bury | 35 | 12 |
| | | | | | | | Exeter C (loan) | 3 | 1 |
| | | | | | | | Bournemouth | — | — |
| | | | | | | | Wigan Ath | 4 | — |
| | | | | | | | **Hereford U** | — | — |
| **AFFOR** Louis ‡ | 5 4 | 11 07 | F | 29 8 72 | London | Southend U | **Barnet** | 3 | — |
| **AGANA** Tony | 6 0 | 12 02 | F | 2 10 63 | London | Weymouth | Watford | 15 | 1 |
| | | | | | | | Sheffield U | 118 | 42 |
| | | | | | | | Notts C | 13 | 1 |
| | | | | | | | Leeds U (loan) | 2 | — |
| | | | | | | | **Notts Co** | 80 | 9 |
| **AGIADIS** Charlie ‡ | 5 8 | 10 05 | F | 18 11 75 | Middlesbrough | Trainee | **Middlesbrough** | — | — |
| **AGNEW** Paul | 5 9 | 10 07 | D | 15 8 65 | Lisburn | Cliftonville | Grimsby T | 241 | 3 |
| | | | | | | | **WBA** | 14 | 1 |
| **AGNEW** Steve | 5 10 | 11 09 | M | 9 11 65 | Shipley | Apprentice | Barnsley | 194 | 29 |
| | | | | | | | Blackburn R | 2 | — |
| | | | | | | | Portsmouth (loan) | 5 | — |
| | | | | | | | Leicester C | 56 | 4 |
| | | | | | | | **Sunderland** | 16 | 2 |
| **AINSCOUGH** Paul ‡ | 5 11 | 10 08 | M | 22 8 75 | Blackburn | Trainee | **Blackburn R** | — | — |
| **AINSLEY** Jason | 6 0 | 13 01 | M | 30 7 70 | Stockton | Spennymoor | **Hartlepool U** | 15 | 1 |
| **AINSWORTH** Gareth | 5 10 | 12 05 | M | 10 5 73 | Blackburn | Blackburn R | Preston NE | 5 | — |
| | | | | | | | Cambridge U | 4 | 1 |
| | | | | | | | **Preston NE** | 80 | 12 |

| | | | | Birth | | | | League | |
|---|---|---|---|---|---|---|---|---|---|
| *Player* | *Ht* | *Wt* | *Pos* | *Date* | *Place* | *Source* | *Clubs* | *App* | *Gls* |
| **AIZLEWOOD** Mark * | 6 1 | 13 12 | D | 1 10 59 | Newport | Apprentice | Newport Co | 38 | 1 |
| | | | | | | | Luton T | 98 | 3 |
| | | | | | | | Charlton Ath | 152 | 9 |
| | | | | | | | Leeds U | 70 | 3 |
| | | | | | | | Bradford C | 39 | 1 |
| | | | | | | | Bristol C | 101 | 3 |
| | | | | | | | **Cardiff C** | 39 | 3 |
| **AKINBIYI** Adeola | 6 1 | 12 08 | F | 10 10 74 | Hackney | Trainee | **Norwich C** | 15 | — |
| | | | | | | | Hereford U (loan) | 4 | 2 |
| | | | | | | | Brighton (loan) | 7 | 4 |
| **ALBERT** Philippe | 6 3 | 13 00 | D | 10 8 67 | Bouillon | Anderlecht | **Newcastle U** | 17 | 2 |
| **ALDOUS** Richard | 6 0 | 11 07 | G | 2 9 76 | Sheffield | Trainee | **Sheffield W** | — | — |
| **ALDRIDGE** John | 5 11 | 11 04 | F | 18 9 58 | Liverpool | South Liverpool | Newport Co | 170 | 69 |
| | | | | | | | Oxford U | 114 | 72 |
| | | | | | | | Liverpool | 83 | 50 |
| | | | | | | | Real Sociedad | 63 | 33 |
| | | | | | | | **Tranmere R** | 140 | 88 |
| **ALDRIDGE** Martin | 5 11 | 12 02 | F | 6 12 74 | Northampton | Trainee | **Northampton T** | 70 | 17 |
| **ALEXANDER** Graham | 5 10 | 12 07 | M | 10 10 71 | Coventry | Trainee | **Scunthorpe U** | 159 | 18 |
| **ALEXANDER** Ian ‡ | 5 8 | 10 07 | D | 26 1 63 | Glasgow | Leicester J | Rotherham U | 11 | — |
| | | | | | | | Motherwell | 24 | 2 |
| | | | | | | | Morton | 7 | 1 |
| | | | | | | Pezoporikos | **Bristol R** | 291 | 6 |
| **ALEXANDER** Keith ‡ | 6 4 | 13 06 | F | 14 11 58 | Nottingham | Barnet | Grimsby T | 83 | 26 |
| | | | | | | | Stockport Co | 11 | — |
| | | | | | | | Lincoln C | 45 | 4 |
| | | | | | | | **Mansfield T** | 2 | — |
| **ALEXANDER** Tim ‡ | 6 0 | 12 00 | D | 29 3 74 | Chertsey | Wimbledon | **Barnet** | 36 | — |
| **ALLAN** Derek | 6 0 | 12 01 | D | 24 12 74 | Irving | Ayr U BC | Ayr U | 5 | — |
| | | | | | | | **Southampton** | 1 | — |
| **ALLARDYCE** Craig | 6 3 | 13 07 | D | 9 6 75 | Bolton | Trainee | Preston NE | 1 | — |
| | | | | | | | **Blackpool** | — | — |
| **ALLEN** Bradley | 5 7 | 10 00 | F | 13 9 71 | Harold Wood | School | **QPR** | 73 | 26 |
| **ALLEN** Chris | 5 11 | 12 02 | F | 18 11 72 | Oxford | Trainee | **Oxford U** | 126 | 9 |
| **ALLEN** Clive * | 5 10 | 12 03 | F | 20 5 61 | London | Apprentice | QPR | 49 | 32 |
| | | | | | | | Arsenal | — | — |
| | | | | | | | Crystal Palace | 25 | 9 |
| | | | | | | | QPR | 87 | 40 |
| | | | | | | | Tottenham H | 105 | 60 |
| | | | | | | Bordeaux | Manchester C | 53 | 16 |
| | | | | | | | Chelsea | 16 | 7 |
| | | | | | | | West Ham U | 38 | 17 |
| | | | | | | | **Millwall** | 12 | — |
| **ALLEN** Gavin * | 5 8 | 10 05 | F | 17 6 76 | Bangor | Trainee | **Tranmere R** | — | — |
| **ALLEN** Graham | 6 1 | 12 00 | D | 8 4 77 | Bolton | Trainee | **Everton** | — | — |
| **ALLEN** Leighton ‡ | 6 0 | 11 02 | F | 22 11 73 | Brighton | Trainee | Wimbledon | — | — |
| | | | | | | | Colchester U | 2 | — |
| | | | | | | | **Gillingham** | — | — |
| **ALLEN** Malcolm | 5 8 | 11 08 | F | 21 3 67 | Dioniolen | Apprentice | Watford | 39 | 5 |
| | | | | | | | Aston Villa (loan) | 4 | — |
| | | | | | | | Norwich C | 35 | 8 |
| | | | | | | | Millwall | 81 | 24 |
| | | | | | | | **Newcastle U** | 10 | 5 |
| **ALLEN** Martin | 5 10 | 11 00 | M | 14 8 65 | Reading | School | QPR | 136 | 16 |
| | | | | | | | **West Ham U** | 187 | 24 |
| **ALLEN** Paul | 5 7 | 11 03 | M | 28 8 62 | Aveley | Apprentice | West Ham U | 152 | 6 |
| | | | | | | | Tottenham H | 292 | 23 |
| | | | | | | | **Southampton** | 43 | 1 |
| | | | | | | | Luton T (loan) | 4 | — |
| | | | | | | | Stoke C (loan) | 17 | 1 |
| **ALLISON** Neil | 6 2 | 11 10 | D | 20 10 73 | Hull | Trainee | **Hull C** | 60 | 1 |

| | | | | *Birth* | | | | *League* | |
|---|---|---|---|---|---|---|---|---|---|
| *Player* | *Ht* | *Wt* | *Pos* | *Date* | *Place* | *Source* | *Clubs* | *App* | *Gls* |
| **ALLISON** Wayne | 6 1 | 12 06 | F | 16 10 68 | Huddersfield | | Halifax T | 84 | 23 |
| | | | | | | | Watford | 7 | — |
| | | | | | | | **Bristol C** | 195 | 48 |
| **ALLON** Joe | 5 11 | 12 02 | F | 12 11 66 | Gateshead | England Youth | Newcastle U | 9 | 2 |
| | | | | | | | Swansea C | 34 | 11 |
| | | | | | | | Hartlepool U | 112 | 50 |
| | | | | | | | Chelsea | 14 | 2 |
| | | | | | | | Port Vale (loan) | 6 | — |
| | | | | | | | Brentford | 45 | 19 |
| | | | | | | | Southend U (loan) | 3 | — |
| | | | | | | | **Port Vale** | 23 | 9 |
| **ALLPRESS** Tim ‡ | 6 0 | 12 10 | D | 27 1 71 | Hitchin | Trainee | Luton T | 1 | — |
| | | | | | | | Preston NE (loan) | 9 | — |
| | | | | | | Bayer Uerdingen | **Colchester U** | 34 | — |
| **ALSFORD** Julian | 6 2 | 13 07 | D | 24 12 72 | Poole | Trainee | Watford | 13 | 1 |
| | | | | | | | **Chester C** | 35 | — |
| **AMMANN** Mike | 6 2 | 14 04 | G | 8 2 71 | California | Cal State Univ | **Charlton Ath** | 19 | — |
| **AMOKACHI** Daniel | 5 10 | 13 00 | F | 30 12 72 | Nigeria | FC Brugge | **Everton** | 18 | 4 |
| **AMPADU** Kwame | 5 10 | 11 10 | F | 20 12 70 | Bradford | Trainee | Arsenal | 2 | — |
| | | | | | | | Plymouth Arg (loan) | 6 | 1 |
| | | | | | | | WBA (loan) | 7 | 1 |
| | | | | | | | WBA | 42 | 3 |
| | | | | | | | **Swansea C** | 57 | 6 |
| **ANDERSON** Colin | 5 8 | 10 06 | M | 26 4 62 | Newcastle | Apprentice | Burnley | 6 | — |
| | | | | | | | Torquay U | 109 | 11 |
| | | | | | | | QPR (loan) | — | — |
| | | | | | | | WBA | 140 | 10 |
| | | | | | | | Walsall | 26 | 2 |
| | | | | | | | Hereford U | 70 | 1 |
| | | | | | | | **Exeter C** | 21 | 1 |
| **ANDERSON** Ijah | | | D | 30 12 75 | Hackney | Tottenham H | **Southend U** | — | — |
| **ANDERSON** Lee * | 5 7 | 10 08 | D | 4 10 73 | Manchester | Trainee | **Bury** | 29 | — |
| **ANDERSON** Viv | 6 1 | 13 00 | D | 29 8 56 | Nottingham | Apprentice | Nottingham F | 328 | 15 |
| | | | | | | | Arsenal | 120 | 9 |
| | | | | | | | Manchester U | 54 | 2 |
| | | | | | | | Sheffield W | 70 | 8 |
| | | | | | | | Barnsley | 20 | 3 |
| | | | | | | | **Middlesbrough** | 2 | — |
| **ANDERTON** Darren | 6 1 | 12 00 | F | 3 3 72 | Southampton | Trainee | Portsmouth | 62 | 7 |
| | | | | | | | **Tottenham H** | 108 | 17 |
| **ANDRADE** Jose ‡ | 5 11 | 11 07 | F | 1 6 70 | Gaboverde | Academico | **Stoke C** | 4 | 1 |
| **ANDREWS** Ian | 6 2 | 12 13 | G | 1 12 64 | Nottingham | Apprentice | Leicester C | 126 | — |
| | | | | | | | Swindon T (loan) | 1 | — |
| | | | | | | | Celtic | 5 | — |
| | | | | | | | Leeds U (loan) | 1 | — |
| | | | | | | | Southampton | 10 | — |
| | | | | | | | **Bournemouth** | 38 | — |
| **ANDREWS** Nicky ‡ | 5 10 | 11 02 | D | 10 10 75 | London | Trainee | **Fulham** | — | — |
| **ANDREWS** Philip § | 5 11 | 11 00 | F | 14 9 76 | Andover | Trainee | **Brighton** | 10 | — |
| **ANGEL** Mark * | 5 8 | 11 01 | F | 23 8 75 | Newcastle | Trainee | **Sunderland** | — | — |
| **ANGELL** Brett | 6 2 | 13 11 | F | 20 8 68 | Marlborough | Cheltenham T | Derby Co | — | — |
| | | | | | | | Stockport Co | 70 | 28 |
| | | | | | | | Southend U | 115 | 47 |
| | | | | | | | Everton (loan) | 1 | — |
| | | | | | | | Everton | 19 | 1 |
| | | | | | | | **Sunderland** | 8 | — |
| **ANGUS** Terry | 6 0 | 13 09 | D | 14 1 66 | Coventry | VS Rugby | Northampton T | 116 | 6 |
| | | | | | | | **Fulham** | 59 | 2 |
| **ANNAN** Richard ‡ | 5 8 | 10 00 | D | 4 12 68 | Leeds | Guiseley | **Crewe Alex** | 19 | 1 |
| **ANNON** Darren | 5 5 | 10 11 | M | 17 2 72 | London | Carshalton Ath | **Brentford** | 19 | 2 |
| **ANSAH** Andy | 5 9 | 11 01 | F | 19 3 69 | Lewisham | Crystal Palace | Brentford | 8 | 2 |
| | | | | | | | **Southend U** | 153 | 33 |
| | | | | | | | Brentford (loan) | 3 | 1 |

| Player | Ht | Wt | Pos | Birth | | Source | Clubs | League | |
|---|---|---|---|---|---|---|---|---|---|
| | | | | Date | Place | | | App | Gls |
| **ANTHONY** Graham | 5 10 | 10 08 | M | 9 8 75 | Jarrow | Trainee | **Sheffield U** | 1 | — |
| **ANTHROBUS** Steve | 6 0 | 12 02 | F | 10 11 68 | Lewisham | | Millwall | 21 | 4 |
| | | | | | | | Southend U (loan) | — | — |
| | | | | | | | **Wimbledon** | 28 | — |
| | | | | | | | Peterborough U (loan) | 2 | — |
| | | | | | | | Chester C (loan) | 7 | — |
| **APPLEBY** Matty | 5 10 | 11 05 | D | 16 4 72 | Middlesbrough | Trainee | Newcastle U | 20 | — |
| | | | | | | | Darlington (loan) | 10 | 1 |
| | | | | | | | **Darlington** | 36 | 1 |
| **APPLEBY** Richie | 5 8 | 10 06 | M | 18 9 75 | Middlesbrough | Trainee | **Newcastle U** | — | — |
| | | | | | | | Darlington (loan) | — | — |
| **APPLETON** Michael | 5 9 | 11 13 | M | 4 12 75 | Salford | Trainee | **Manchester U** | — | — |
| **ARCHDEACON** Owen | 5 7 | 10 09 | M | 4 3 66 | Glasgow | Gourock U | Celtic | 76 | 7 |
| | | | | | | | **Barnsley** | 195 | 20 |
| **ARCHER** Lee | 5 6 | 9 06 | M | 6 11 72 | Bristol | Trainee | **Bristol R** | 86 | 12 |
| **ARCHER** Paul | 5 7 | 9 04 | M | 25 4 78 | Leicester | Trainee | **Nottingham F** | — | — |
| **ARDLEY** Neil | 5 9 | 11 08 | M | 1 9 72 | Epsom | Trainee | **Wimbledon** | 65 | 6 |
| **ARMSTRONG** Alun | 6 0 | 12 00 | F | 22 2 75 | Gateshead | School | Newcastle U | — | — |
| | | | | | | | **Stockport Co** | 45 | 14 |
| **ARMSTRONG** Chris | 6 0 | 13 03 | F | 19 6 71 | Newcastle | Llay Welfare | Wrexham | 60 | 13 |
| | | | | | | | Millwall | 28 | 5 |
| | | | | | | | **Crystal Palace** | 118 | 45 |
| **ARMSTRONG** Craig | 5 11 | 12 04 | D | 23 5 75 | South Shields | Trainee | **Nottingham F** | — | — |
| | | | | | | | Burnley (loan) | 4 | — |
| **ARMSTRONG** Gordon | 6 0 | 12 11 | M | 15 7 67 | Newcastle | Apprentice | **Sunderland** | 348 | 50 |
| **ARNOLD** Ian ‡ | 5 9 | 11 09 | F | 4 7 72 | Durham City | Trainee | Middlesbrough | 3 | — |
| | | | | | | | **Carlisle U** | 47 | 11 |
| **ARNOTT** Andy | 6 1 | 12 00 | F | 18 10 73 | Chatham | Trainee | **Gillingham** | 72 | 12 |
| | | | | | | | Manchester U (loan) | — | — |
| **ASABA** Carl | 6 1 | 12 12 | F | 28 1 73 | London | Dulwich Hamlet | **Brentford** | — | — |
| | | | | | | | Colchester U (loan) | 12 | 2 |
| **ASHBEE** Ian | 6 1 | 12 10 | D | 6 9 76 | Birmingham | Trainee | **Derby Co** | 1 | — |
| **ASHBY** Barry | 6 2 | 12 03 | D | 21 11 70 | London | Trainee | Watford | 114 | 3 |
| | | | | | | | **Brentford** | 48 | 2 |
| **ASHCROFT** Lee | 5 10 | 11 00 | F | 7 9 72 | Preston | Trainee | Preston NE | 91 | 13 |
| | | | | | | | **WBA** | 59 | 13 |
| **ASHLEY** Kevin | 5 7 | 11 10 | D | 31 12 68 | Birmingham | Apprentice | Birmingham C | 57 | 1 |
| | | | | | | | Wolverhampton W | 88 | 1 |
| | | | | | | | **Peterborough U** | 27 | — |
| **ASPIN** Neil | 6 0 | 12 06 | D | 12 4 65 | Gateshead | Apprentice | Leeds U | 207 | 5 |
| | | | | | | | **Port Vale** | 237 | 2 |
| **ASPINALL** Brendan * | 6 0 | 11 13 | D | 22 7 75 | South Africa | Huddersfield T | **Mansfield T** | 20 | — |
| **ASPINALL** Warren | 5 8 | 10 06 | F | 13 9 67 | Wigan | Apprentice | Wigan Ath | 10 | 1 |
| | | | | | | | Everton | 7 | — |
| | | | | | | | Wigan Ath (loan) | 41 | 21 |
| | | | | | | | Aston Villa | 44 | 14 |
| | | | | | | | Portsmouth | 132 | 21 |
| | | | | | | | Swansea C (loan) | 5 | — |
| | | | | | | | **Bournemouth** | 33 | 9 |
| | | | | | | | Carlisle U (loan) | 7 | 1 |
| **ATHERTON** Peter | 5 10 | 13 12 | D | 6 4 70 | Wigan | Trainee | Wigan Ath | 149 | 1 |
| | | | | | | | Coventry C | 114 | — |
| | | | | | | | **Sheffield W** | 41 | 1 |
| **ATKIN** Paul | 6 0 | 12 11 | D | 3 9 69 | Nottingham | Trainee | Notts Co | — | — |
| | | | | | | | Bury | 21 | 1 |
| | | | | | | | **York C** | 112 | 3 |

| | | | | *Birth* | | | | *League* | |
|---|---|---|---|---|---|---|---|---|---|
| *Player* | *Ht* | *Wt* | *Pos* | *Date* | *Place* | *Source* | *Clubs* | *App* | *Gls* |
| **ATKINS** Ian † | 6 0 | 12 03 | M | 16 1 57 | Birmingham | Apprentice | Shrewsbury T | 278 | 58 |
| | | | | | | | Sunderland | 77 | 6 |
| | | | | | | | Everton | 7 | 1 |
| | | | | | | | Ipswich T | 77 | 4 |
| | | | | | | | Birmingham C | 93 | 6 |
| | | | | | | | Colchester U | — | — |
| | | | | | | | Birmingham C | 8 | — |
| | | | | | | | Cambridge U | 2 | — |
| | | | | | | | Sunderland | — | — |
| | | | | | | | Doncaster R | 7 | — |
| | | | | | | | **Northampton T** | — | — |
| **ATKINS** Mark | 6 1 | 12 00 | D | 14 8 68 | Doncaster | | Scunthorpe U | 48 | 2 |
| | | | | | | | **Blackburn R** | 253 | 35 |
| **ATKINSON** Brian | 5 9 | 12 05 | M | 19 1 71 | Darlington | Trainee | **Sunderland** | 134 | 4 |
| **ATKINSON** Craig | 6 0 | 11 02 | M | 29 9 77 | Rotherham | Trainee | **Nottingham F** | — | — |
| **ATKINSON** Dalian | 6 0 | 13 10 | F | 21 3 68 | Shrewsbury | | Ipswich T | 60 | 18 |
| | | | | | | | Sheffield W | 38 | 10 |
| | | | | | | | Real Sociedad | 26 | 12 |
| | | | | | | | **Aston Villa** | 87 | 23 |
| **ATKINSON** Graeme | 5 8 | 11 07 | M | 11 11 71 | Hull | Trainee | Hull C | 149 | 23 |
| | | | | | | | **Preston NE** | 15 | 1 |
| **AUNGER** Geoff ‡ | 5 8 | 11 10 | F | 4 2 68 | Red Deer | Vancouver 86ers | Luton T | 5 | 1 |
| | | | | | | | **Chester C** | 5 | — |
| **AUSTIN** Dean | 6 0 | 11 06 | D | 26 4 70 | Hemel Hempstead | St. Albans C | Southend U | 96 | 2 |
| | | | | | | | **Tottenham H** | 81 | — |
| **AUSTIN** Kevin | 6 1 | 14 00 | D | 12 2 73 | Hackney | Saffron Walden | **Leyton Orient** | 69 | 2 |
| **AWFORD** Andy | 5 9 | 11 07 | D | 14 7 72 | Worcester | Worcester C | **Portsmouth** | 146 | — |
| **BAAH** Peter ‡ | 5 9 | 10 04 | F | 1 5 73 | Littleborough | Trainee | Blackburn R | 1 | — |
| | | | | | | | Fulham | 49 | 4 |
| | | | | | | | **Bury** | — | — |
| **BABB** Phil | 6 0 | 12 03 | D | 30 11 70 | Lambeth | Trainee | Millwall | — | — |
| | | | | | | | Bradford C | 80 | 14 |
| | | | | | | | Coventry C | 77 | 3 |
| | | | | | | | **Liverpool** | 34 | — |
| **BADDELEY** Lee | 6 1 | 12 07 | D | 12 7 74 | Cardiff | Trainee | **Cardiff C** | 94 | 1 |
| **BAGNALL** John ‡ | 6 0 | 12 00 | G | 23 11 73 | Southport | Preston NE | Chester C | — | — |
| | | | | | | | **Wigan Ath** | — | — |
| **BAILEY** Danny * | 5 9 | 12 07 | M | 21 5 64 | Leyton | Apprentice | Bournemouth | 2 | — |
| | | | | | | Local | Torquay U | 1 | — |
| | | | | | | Wealdstone | Exeter C | 64 | 2 |
| | | | | | | | Reading | 50 | 2 |
| | | | | | | | Fulham (loan) | 3 | — |
| | | | | | | | **Exeter C** | 75 | 1 |
| **BAILEY** Dennis | 5 10 | 11 06 | F | 13 11 65 | Lambeth | Farnborough T | Crystal Palace | 5 | 1 |
| | | | | | | | Bristol R (loan) | 17 | 9 |
| | | | | | | | Birmingham C | 75 | 23 |
| | | | | | | | Bristol R (loan) | 6 | 1 |
| | | | | | | | **QPR** | 39 | 10 |
| | | | | | | | Charlton Ath (loan) | 4 | — |
| | | | | | | | Watford (loan) | 8 | 4 |
| | | | | | | | Brentford (loan) | 6 | 3 |
| **BAILEY** Gavin | 5 8 | 10 07 | F | 10 10 76 | Chesterfield | Trainee | **Sheffield W** | — | — |
| **BAILEY** Mark | 5 8 | 10 12 | M | 12 8 76 | Stoke | Trainee | **Stoke C** | — | — |
| **BAILEY** Neil † | 5 6 | 11 04 | D | 26 9 58 | Wigan | Apprentice | Burnley | — | — |
| | | | | | | | Newport Co | 134 | 7 |
| | | | | | | | Wigan Ath | 41 | 2 |
| | | | | | | | Stockport Co | 51 | — |
| | | | | | | | Newport Co (loan) | 9 | 1 |
| | | | | | | Retired | **Blackpool** | 9 | — |

| | | | | Birth | | | | League | |
|---|---|---|---|---|---|---|---|---|---|
| *Player* | *Ht* | *Wt* | *Pos* | *Date* | *Place* | *Source* | *Clubs* | *App* | *Gls* |
| **BAIRD** Ian | 6 2 | 12 12 | F | 1 4 64 | Rotherham | Apprentice | Southampton | 22 | 5 |
| | | | | | | | Cardiff C (loan) | 12 | 6 |
| | | | | | | | Newcastle U (loan) | 5 | 1 |
| | | | | | | | Leeds U | 85 | 33 |
| | | | | | | | Portsmouth | 20 | 1 |
| | | | | | | | Leeds U | 77 | 17 |
| | | | | | | | Middlesbrough | 63 | 19 |
| | | | | | | | Hearts | 64 | 15 |
| | | | | | | | **Bristol C** | 56 | 11 |
| **BAKER** Clive | 5 9 | 11 00 | G | 14 3 59 | North Walsham | Amateur | Norwich C | 4 | — |
| | | | | | | | Barnsley | 291 | — |
| | | | | | | | Coventry C | — | — |
| | | | | | | | **Ipswich T** | 48 | — |
| **BAKER** Desmond | 5 9 | 10 12 | F | 25 8 77 | Dublin | Trainee | **Manchester U** | — | — |
| **BAKER** Jospeh | | | M | 19 4 77 | London | Charlton Ath | **Leyton Orient** | — | — |
| **BAKER** Paul | 6 1 | 13 02 | F | 5 1 63 | Newcastle | Bishop Auckland | Southampton | — | — |
| | | | | | | | Carlisle U | 71 | 11 |
| | | | | | | | Hartlepool U | 197 | 67 |
| | | | | | | | Motherwell | 9 | 1 |
| | | | | | | | Gillingham | 62 | 16 |
| | | | | | | | **York C** | 30 | 13 |
| **BALDRY** Simon | 5 11 | 11 00 | F | 12 2 76 | Huddersfield | Trainee | **Huddersfield T** | 21 | 2 |
| **BALL** Kevin | 5 9 | 12 06 | D | 12 11 64 | Hastings | Apprentice | Portsmouth | 105 | 4 |
| | | | | | | | **Sunderland** | 187 | 9 |
| **BALL** Steve | 5 11 | 13 00 | M | 2 9 69 | Colchester | Trainee | Arsenal | — | — |
| | | | | | | | Colchester U | 4 | — |
| | | | | | | | Norwich C | 2 | — |
| | | | | | | | **Colchester U** | 56 | 6 |
| **BALMER** Stuart | 6 1 | 12 04 | D | 20 9 69 | Falkirk | Celtic BC | Celtic | — | — |
| | | | | | | | **Charlton Ath** | 147 | 5 |
| **BAMBER** Dave * | 6 3 | 13 10 | F | 1 2 59 | St. Helens | Manchester Univ | Blackpool | 86 | 29 |
| | | | | | | | Coventry C | 19 | 3 |
| | | | | | | | Walsall | 20 | 7 |
| | | | | | | | Portsmouth | 4 | 1 |
| | | | | | | | Swindon T | 106 | 31 |
| | | | | | | | Watford | 18 | 3 |
| | | | | | | | Stoke C | 43 | 8 |
| | | | | | | | Hull C | 28 | 5 |
| | | | | | | | **Blackpool** | 113 | 60 |
| **BANGER** Nicky | 5 9 | 11 05 | F | 25 2 71 | Southampton | Trainee | Southampton | 55 | 8 |
| | | | | | | | **Oldham Ath** | 28 | 3 |
| **BANKS** Ian * | 5 10 | 12 04 | M | 9 1 61 | Mexborough | Apprentice | Barnsley | 164 | 37 |
| | | | | | | | Leicester C | 93 | 14 |
| | | | | | | | Huddersfield T | 78 | 17 |
| | | | | | | | Bradford C | 30 | 3 |
| | | | | | | | WBA | 4 | — |
| | | | | | | | Barnsley | 96 | 7 |
| | | | | | | | Rotherham U | 76 | 8 |
| | | | | | | | **Darlington** | 39 | 1 |
| **BANKS** Steven | 6 0 | 13 02 | G | 9 2 72 | Hillingdon | Trainee | West Ham U | — | — |
| | | | | | | | **Gillingham** | 67 | — |
| **BANNISTER** Andrew * | 5 11 | 11 13 | F | 23 7 76 | Burnley | Trainee | **Burnley** | — | — |
| **BANNISTER** Gary * | 5 8 | 11 10 | F | 22 7 60 | Warrington | Apprentice | Coventry C | 22 | 3 |
| | | | | | | | Sheffield W | 118 | 55 |
| | | | | | | | QPR | 136 | 56 |
| | | | | | | | Coventry C | 43 | 11 |
| | | | | | | | WBA | 72 | 18 |
| | | | | | | | Oxford U (loan) | 10 | 2 |
| | | | | | | | Nottingham F | 31 | 8 |
| | | | | | | | Stoke C | 15 | 2 |
| | | | | | | Hong Kong | **Lincoln C** | 29 | 7 |
| **BARACLOUGH** Ian | 6 1 | 11 10 | M | 4 12 70 | Leicester | Trainee | Leicester C | — | — |
| | | | | | | | Wigan Ath (loan) | 9 | 2 |
| | | | | | | | Grimsby T (loan) | 4 | — |
| | | | | | | | Grimsby T | 1 | — |
| | | | | | | | Lincoln C | 73 | 10 |
| | | | | | | | **Mansfield T** | 36 | 3 |

| | | | | Birth | | | | League | |
|---|---|---|---|---|---|---|---|---|---|
| Player | Ht | Wt | Pos | Date | Place | Source | Clubs | App | Gls |
| **BARBER** Fred | 5 10 | 12 00 | G | 26 8 63 | Ferryhill | Apprentice | Darlington | 135 | — |
| | | | | | | | Everton | — | — |
| | | | | | | | Walsall | 153 | — |
| | | | | | | | Peterborough U (loan) | 6 | — |
| | | | | | | | Chester (loan) | 8 | — |
| | | | | | | | Blackpool (loan) | 2 | — |
| | | | | | | | **Peterborough U** | 68 | — |
| | | | | | | | Colchester U (loan) | 10 | — |
| | | | | | | | Chesterfield (loan) | — | — |
| | | | | | | | Luton T (loan) | — | — |
| **BARBER** Phil | 5 11 | 12 12 | M | 10 6 65 | Tring | Aylesbury | Crystal Palace | 234 | 35 |
| | | | | | | | **Millwall** | 110 | 12 |
| | | | | | | | Plymouth Arg (loan) | 4 | — |
| **BARCLAY** Dominic § | | | F | 5 9 76 | Bristol | Trainee | **Bristol C** | 2 | — |
| **BARDSLEY** David | 5 10 | 11 00 | D | 11 9 64 | Manchester | Apprentice | Blackpool | 45 | — |
| | | | | | | | Watford | 100 | 7 |
| | | | | | | | Oxford U | 74 | 7 |
| | | | | | | | **QPR** | 212 | 4 |
| **BARFOOT** Stuart † | 5 11 | 11 00 | D | 10 12 75 | Southampton | Trainee | Bournemouth | 2 | — |
| | | | | | | | **Torquay U** | — | — |
| **BARKER** Richard | 6 0 | 11 06 | F | 30 5 75 | Sheffield | Trainee | **Sheffield W** | — | — |
| **BARKER** Simon | 5 9 | 11 00 | M | 4 11 64 | Farnworth | Apprentice | Blackburn R | 182 | 35 |
| | | | | | | | **QPR** | 221 | 21 |
| **BARKUS** Lea | 5 6 | 9 13 | F | 7 12 74 | Reading | Trainee | **Reading** | 15 | 1 |
| **BARLOW** Andy * | 5 9 | 11 01 | D | 24 11 65 | Oldham | | **Oldham Ath** | 261 | 5 |
| | | | | | | | Bradford C (loan) | 2 | — |
| **BARLOW** Martin | 5 7 | 10 01 | M | 25 6 71 | Barnstable | Trainee | **Plymouth Arg** | 152 | 9 |
| **BARLOW** Stuart | 5 10 | 11 02 | F | 16 7 68 | Liverpool | | **Everton** | 68 | 10 |
| | | | | | | | Rotherham U (loan) | — | — |
| **BARMBY** Nick | 5 7 | 11 04 | F | 11 2 74 | Hull | Trainee | **Tottenham H** | 87 | 20 |
| **BARNARD** Darren | 5 10 | 12 00 | D | 30 11 71 | Rinteln | Wokingham | **Chelsea** | 29 | 2 |
| | | | | | | | Reading (loan) | 4 | — |
| **BARNARD** Mark * | 6 0 | 11 10 | D | 27 11 75 | Sheffield | Trainee | **Rotherham U** | — | — |
| **BARNES** David | 5 10 | 11 01 | D | 16 11 61 | London | Apprentice | Coventry C | 9 | — |
| | | | | | | | Ipswich T | 17 | — |
| | | | | | | | Wolves | 88 | 4 |
| | | | | | | | Aldershot | 69 | 1 |
| | | | | | | | Sheffield U | 82 | 1 |
| | | | | | | | **Watford** | 6 | — |
| **BARNES** John | 5 11 | 12 07 | M | 7 11 63 | Jamaica | Sudbury Court | Watford | 233 | 65 |
| | | | | | | | **Liverpool** | 243 | 77 |
| **BARNES** Paul | 5 10 | 12 09 | F | 16 11 67 | Leicester | Apprentice | Notts Co | 53 | 14 |
| | | | | | | | Stoke C | 24 | 3 |
| | | | | | | | Chesterfield (loan) | 1 | — |
| | | | | | | | **York C** | 118 | 61 |
| **BARNES** Richard † | 5 8 | 10 00 | F | 6 9 75 | Wrexham | Trainee | **Wrexham** | 1 | — |
| **BARNESS** Anthony | 5 10 | 13 01 | D | 25 3 72 | London | Trainee | Charlton Ath | 27 | 1 |
| | | | | | | | **Chelsea** | 14 | — |
| | | | | | | | Middlesbrough (loan) | — | — |
| **BARNETT** Dave | 6 0 | 13 00 | D | 16 4 67 | London | Windsor & Eton | Colchester U | 20 | — |
| | | | | | | | WBA | — | — |
| | | | | | | | Walsall | 5 | — |
| | | | | | | Kidderminster H | Barnet | 59 | 3 |
| | | | | | | | **Birmingham C** | 40 | — |
| **BARNETT** Gary * | 5 6 | 9 13 | M | 11 3 63 | Stratford upon Avon | Apprentice | Coventry C | — | — |
| | | | | | | | Huddersfield T | 22 | 1 |
| | | | | | | | Oxford U | 45 | 9 |
| | | | | | | | Wimbledon (loan) | 5 | 1 |
| | | | | | | | Fulham (loan) | 2 | 1 |
| | | | | | | | Fulham | 180 | 30 |
| | | | | | | | Huddersfield T | 100 | 11 |
| | | | | | | | **Leyton Orient** | 63 | 7 |
| **BARNETT** Jason | 5 9 | 10 10 | F | 21 4 76 | Shrewsbury | Trainee | **Wolverhampton W** | — | — |

| | | | | Birth | | | | League | |
|---|---|---|---|---|---|---|---|---|---|
| Player | Ht | Wt | Pos | Date | Place | Source | Clubs | App | Gls |
| **BARNHOUSE** David | 5 8 | 10 09 | D | 19 3 75 | Swansea | Trainee | **Swansea C** | 8 | — |
| **BARNWELL-EDINBORO** Jamie | 5 10 | 11 06 | F | 26 12 75 | Hull | Trainee | **Coventry C** | — | — |
| **BARR** Billy | 5 11 | 10 08 | M | 21 1 69 | Halifax | Trainee | Halifax T | 196 | 13 |
| | | | | | | Halifax T | **Crewe Alex** | 34 | 2 |
| **BARRAS** Tony | 6 0 | 12 09 | D | 29 3 71 | Stockton | Trainee | Hartlepool U | 12 | — |
| | | | | | | | Stockport Co | 99 | 5 |
| | | | | | | | Rotherham U (loan) | 5 | 1 |
| | | | | | | | **York C** | 31 | 1 |
| **BARRATT** Tony * | 5 8 | 11 00 | D | 18 10 65 | Salford | Billingham T | Grimsby T | 22 | — |
| | | | | | | Billingham T | Hartlepool U | 98 | 4 |
| | | | | | | | **York C** | 147 | 10 |
| **BARRETT** Earl | 5 11 | 11 00 | D | 28 4 67 | Rochdale | Apprentice | Manchester C | 3 | — |
| | | | | | | | Chester C (loan) | 12 | — |
| | | | | | | | Oldham Ath | 183 | 7 |
| | | | | | | | Aston Villa | 119 | 1 |
| | | | | | | | **Everton** | 17 | — |
| **BARRETT** Michael ‡ | | | G | 20 10 63 | Exeter | Liskeard | **Exeter C** | 4 | — |
| **BARRETT** Richard | 5 0 | 9 08 | D | 1 11 77 | Sutton Coldfield | Trainee | **Nottingham F** | — | — |
| **BARRETT** Scott * | 5 11 | 13 08 | G | 2 4 63 | Derby | Ilkeston T | Wolverhampton W | 30 | — |
| | | | | | | | Stoke C | 51 | — |
| | | | | | | | Colchester U (loan) | 13 | — |
| | | | | | | | Stockport Co (loan) | 10 | — |
| | | | | | | | Colchester U | — | — |
| | | | | | | | **Gillingham** | 51 | — |
| **BARRICK** Dean | 5 7 | 11 07 | D | 30 9 69 | Hemsworth | Trainee | Sheffield W | 11 | 2 |
| | | | | | | | Rotherham U | 99 | 7 |
| | | | | | | | **Cambridge U** | 88 | 2 |
| **BARRON** Michael | 5 11 | 11 09 | D | 22 12 74 | Chester le Street | Trainee | **Middlesbrough** | 2 | — |
| **BARROW** Graham † | 6 2 | 13 07 | M | 13 6 54 | Chorley | Altrincham | Wigan Ath | 179 | 36 |
| | | | | | | | Chester C | 248 | 17 |
| | | | | | | | **Wigan Ath** | — | — |
| **BARROW** Lee | 5 11 | 13 00 | D | 1 5 73 | Worksworth | Trainee | Notts Co | — | — |
| | | | | | | | Scarborough | 11 | — |
| | | | | | | | **Torquay U** | 75 | 5 |
| **BARRY** George ‡ | | | D | 19 9 67 | London | | **Leyton Orient** | 6 | — |
| **BARTLETT** Kevin ‡ | 5 8 | 11 01 | F | 12 10 62 | Portsmouth | Apprentice | Portsmouth | 3 | — |
| | | | | | | Fareham | Cardiff C | 82 | 25 |
| | | | | | | | WBA | 37 | 10 |
| | | | | | | | Notts Co | 99 | 33 |
| | | | | | | | Port Vale (loan) | 5 | 1 |
| | | | | | | | **Cambridge U** | 8 | 1 |
| **BARTLETT** Neal ‡ | 5 8 | 12 00 | M | 7 4 75 | Southampton | Trainee | **Southampton** | 8 | — |
| **BARTLEY** Carl § | | | F | 6 10 76 | Lambeth | Trainee | **Fulham** | 1 | — |
| **BARTON** Warren | 5 11 | 11 00 | D | 19 3 69 | London | Leytonstone/ Ilford | Maidstone U | 42 | — |
| | | | | | | | **Wimbledon** | 180 | 10 |
| **BARTRAM** Vince | 6 2 | 13 07 | G | 7 8 68 | Birmingham | Local | Wolverhampton W | 5 | — |
| | | | | | | | Blackpool (loan) | 9 | — |
| | | | | | | | WBA (loan) | — | — |
| | | | | | | | Bournemouth | 132 | — |
| | | | | | | | **Arsenal** | 11 | — |
| **BART-WILLIAMS** Chris | 5 10 | 11 11 | M | 16 6 74 | Freetown | Trainee | Leyton Orient | 36 | 2 |
| | | | | | | | **Sheffield W** | 124 | 16 |
| **BASHAM** Mike | 6 2 | 12 08 | M | 27 9 73 | Barking | Trainee | West Ham U | — | — |
| | | | | | | | Colchester U (loan) | 1 | — |
| | | | | | | | **Swansea C** | 18 | — |
| **BASS** David | 5 11 | 12 07 | M | 29 11 74 | Frimley | Trainee | **Reading** | 9 | — |
| **BASS** Jonathan | 6 0 | 12 02 | D | 1 7 76 | Weston Super Mare | Trainee | **Birmingham C** | — | — |

| Player | Ht | Wt | Pos | Birth | | Source | Clubs | League | |
|---|---|---|---|---|---|---|---|---|---|
| | | | | Date | Place | | | App | Gls |
| **BATES** Jamie | 6 1 | 12 12 | D | 24 2 68 | London | Trainee | **Brentford** | 279 | 10 |
| **BATTERSBY** Tony | 6 0 | 12 09 | F | 30 8 75 | Doncaster | Trainee | **Sheffield U** | — | — |
| | | | | | | | Southend U (loan) | 8 | 1 |
| **BATTY** David | 5 8 | 12 00 | M | 2 12 68 | Leeds | Trainee | Leeds U | 211 | 4 |
| | | | | | | | **Blackburn R** | 31 | — |
| **BAYES** Ashley | 6 1 | 13 05 | G | 19 4 72 | Lincoln | Trainee | Brentford | 4 | — |
| | | | | | | | **Torquay U** | 69 | — |
| **BAYLISS** David § | | | D | 8 6 76 | Liverpool | Trainee | **Rochdale** | 1 | — |
| **BAZELEY** Darren | 5 10 | 11 02 | F | 5 10 72 | Northampton | Trainee | **Watford** | 102 | 12 |
| **BEADLE** Peter | 6 0 | 11 12 | F | 13 5 72 | London | Trainee | Gillingham | 67 | 14 |
| | | | | | | | Tottenham H | — | — |
| | | | | | | | Bournemouth (loan) | 9 | 2 |
| | | | | | | | Southend U (loan) | 8 | 1 |
| | | | | | | | **Watford** | 20 | 1 |
| **BEAGRIE** Peter | 5 8 | 9 10 | M | 28 11 65 | Middlesbrough | Local | Middlesbrough | 33 | 2 |
| | | | | | | | Sheffield U | 84 | 11 |
| | | | | | | | Stoke C | 54 | 7 |
| | | | | | | | Everton | 114 | 11 |
| | | | | | | | Sunderland (loan) | 5 | 1 |
| | | | | | | | **Manchester C** | 46 | 3 |
| **BEARD** Mark | 5 10 | 10 12 | D | 8 10 74 | Roehampton | Trainee | **Millwall** | 45 | 2 |
| **BEARDSLEY** Peter | 5 8 | 11 07 | F | 18 1 61 | Newcastle | Wallsend BC | Carlisle U | 102 | 22 |
| | | | | | | Vancouver Whitecaps | Manchester U | — | — |
| | | | | | | Vancouver Whitecaps | Newcastle U | 147 | 61 |
| | | | | | | | Liverpool | 131 | 46 |
| | | | | | | | Everton | 81 | 25 |
| | | | | | | | **Newcastle U** | 69 | 33 |
| **BEARDSMORE** Russell | 5 6 | 8 10 | M | 28 9 68 | Wigan | Apprentice | Manchester U | 56 | 4 |
| | | | | | | | Blackburn R (loan) | 2 | — |
| | | | | | | | **Bournemouth** | 67 | 3 |
| **BEASANT** Dave | 6 4 | 14 03 | G | 20 3 59 | Ealing | Edgware T | Wimbledon | 340 | — |
| | | | | | | | Newcastle U | 20 | — |
| | | | | | | | Chelsea | 133 | — |
| | | | | | | | Grimsby T (loan) | 6 | — |
| | | | | | | | Wolverhampton W (loan) | 4 | — |
| | | | | | | | **Southampton** | 38 | — |
| **BEASLEY** Andy | 6 0 | 13 08 | G | 5 2 64 | Sedgley | Apprentice | Luton T. | — | — |
| | | | | | | | Mansfield T (loan) | — | — |
| | | | | | | | Gillingham (loan) | — | — |
| | | | | | | | Mansfield T | 94 | — |
| | | | | | | | Peterborough U (loan) | 7 | — |
| | | | | | | | Scarborough (loan) | 4 | — |
| | | | | | | | Bristol R (loan) | 1 | — |
| | | | | | | | Doncaster R | 37 | — |
| | | | | | | | **Chesterfield** | 21 | — |
| **BEATTIE** James | 6 1 | 12 00 | F | 27 2 78 | Lancaster | Trainee | **Blackburn R** | — | — |
| **BEAUCHAMP** Joey | 5 10 | 11 10 | M | 13 3 71 | Oxford | Trainee | Oxford U | 124 | 20 |
| | | | | | | | Swansea C (loan) | 5 | 2 |
| | | | | | | | West Ham U | — | — |
| | | | | | | | **Swindon T** | 42 | 3 |
| **BEAUMONT** Chris | 5 11 | 11 07 | F | 5 12 65 | Sheffield | Denaby | Rochdale | 34 | 7 |
| | | | | | | | **Stockport Co** | 215 | 39 |
| **BECKETT** Nathan ‡ | 6 2 | 13 00 | D | 31 5 75 | Hertford | Trainee | **Leyton Orient** | — | — |
| **BECKFORD** Darren | 6 1 | 11 01 | F | 12 5 67 | Manchester | Apprentice | Manchester C | 11 | — |
| | | | | | | | Bury (loan) | 12 | 5 |
| | | | | | | | Port Vale (loan) | 11 | 4 |
| | | | | | | | Port Vale | 167 | 68 |
| | | | | | | | Norwich C | 38 | 8 |
| | | | | | | | **Oldham Ath** | 32 | 9 |

| | | | | Birth | | | | League | |
|---|---|---|---|---|---|---|---|---|---|
| Player | Ht | Wt | Pos | Date | Place | Source | Clubs | App | Gls |
| **BECKFORD** Jason | 5 9 | 12 04 | F | 14 2 70 | Manchester | Trainee | Manchester C | 20 | 1 |
| | | | | | | | Blackburn R (loan) | 4 | — |
| | | | | | | | Port Vale (loan) | 5 | 1 |
| | | | | | | | Birmingham C | 7 | 2 |
| | | | | | | | Bury (loan) | 3 | — |
| | | | | | | | Stoke C | 4 | — |
| | | | | | | | Millwall | 9 | — |
| | | | | | | | **Northampton T** | — | — |
| **BECKHAM** David | 6 0 | 11 02 | M | 2 5 75 | Leytonstone | Trainee | **Manchester U** | 4 | — |
| | | | | | | | Preston NE (loan) | 5 | 2 |
| **BEDROSSIAN** Ara ‡ | 5 9 | 10 10 | M | 2 6 67 | Cyprus | AP Limassol | **Fulham** | 42 | 1 |
| **BEECH** Chris | 5 10 | 11 00 | M | 16 9 74 | Blackpool | Trainee | **Blackpool** | 64 | 4 |
| **BEECH** Chris | 5 9 | 11 00 | F | 5 11 75 | Congleton | Trainee | **Manchester C** | — | — |
| **BEENEY** Mark | 6 4 | 14 07 | G | 30 12 67 | Pembury | | Gillingham | 2 | — |
| | | | | | | | Maidstone U | 50 | — |
| | | | | | | | Aldershot (loan) | 7 | — |
| | | | | | | | Brighton & HA | 69 | — |
| | | | | | | | **Leeds U** | 23 | — |
| **BEESLEY** Paul | 6 1 | 12 06 | D | 21 7 65 | Liverpool | Marine | Wigan Ath | 155 | 3 |
| | | | | | | | Leyton Orient | 32 | 1 |
| | | | | | | | **Sheffield U** | 168 | 7 |
| **BEESTON** Carl | 5 10 | 12 04 | M | 30 6 67 | Stoke | Apprentice | **Stoke C** | 202 | 13 |
| **BEINLICH** Stefan (To Hansa Rostock) | 5 11 | 11 02 | F | 13 1 72 | Berlin | Bergmann Borsig | **Aston Villa** | 16 | 1 |
| **BELL** Mike | 5 10 | 11 04 | F | 15 11 71 | Newcastle | Trainee | Northampton T | 153 | 10 |
| | | | | | | | **Wycombe W** | 31 | 3 |
| **BELLAMY** Gary | 6 2 | 11 05 | D | 4 7 62 | Worksop | Apprentice | Chesterfield | 184 | 7 |
| | | | | | | | Wolverhampton W | 136 | 9 |
| | | | | | | | Cardiff C (loan) | 9 | — |
| | | | | | | | **Leyton Orient** | 100 | 5 |
| **BELLOTTI** Ross § | | | G | 15 5 78 | Pembury | Trainee | **Exeter C** | 2 | — |
| **BENALI** Francis | 5 10 | 11 01 | D | 30 12 68 | Southampton | Apprentice | **Southampton** | 173 | — |
| **BENJAMIN** Ian | 5 11 | 13 01 | F | 11 12 61 | Nottingham | Apprentice | Sheffield U | 5 | 3 |
| | | | | | | | WBA | 2 | — |
| | | | | | | | Notts Co | — | — |
| | | | | | | | Peterborough U | 80 | 14 |
| | | | | | | | Northampton T | 150 | 59 |
| | | | | | | | Cambridge U | 25 | 2 |
| | | | | | | | Chester C | 22 | 2 |
| | | | | | | | Exeter C | 32 | 4 |
| | | | | | | | Southend U | 122 | 33 |
| | | | | | | | Luton T | 13 | 2 |
| | | | | | | | Brentford | 15 | 2 |
| | | | | | | | **Wigan Ath** | 17 | 6 |
| **BENN** Wayne | 5 9 | 11 12 | D | 7 8 76 | Pontefract | Trainee | **Bradford C** | 10 | — |
| **BENNETT** Frankie | 5 7 | 11 12 | F | 3 1 69 | Birmingham | Halesowen T | **Southampton** | 8 | 1 |
| **BENNETT** Gary | 6 0 | 13 00 | D | 4 12 61 | Manchester | Amateur | Manchester C | — | — |
| | | | | | | | Cardiff C | 87 | 11 |
| | | | | | | | **Sunderland** | 369 | 23 |
| **BENNETT** Gary | 5 11 | 11 00 | F | 20 9 63 | Kirby | Kirby T | Wigan Ath | 20 | 3 |
| | | | | | | | Chester C | 126 | 36 |
| | | | | | | | Southend U | 42 | 6 |
| | | | | | | | Chester C | 80 | 15 |
| | | | | | | | **Wrexham** | 121 | 77 |
| **BENNETT** Ian | 6 0 | 12 00 | G | 10 10 71 | Worksop | Newcastle U | Peterborough U | 72 | — |
| | | | | | | | **Birmingham C** | 68 | — |
| **BENNETT** Mickey | 5 10 | 11 11 | M | 27 7 69 | Camberwell | Apprentice | Charlton Ath | 35 | 2 |
| | | | | | | | Wimbledon | 18 | 2 |
| | | | | | | | Brentford | 46 | 4 |
| | | | | | | | Charlton Ath | 24 | 1 |
| | | | | | | | **Millwall** | — | — |
| **BENNETT** Tom | 5 11 | 11 08 | D | 12 12 69 | Falkirk | Trainee | Aston Villa | — | — |
| | | | | | | | **Wolverhampton W** | 115 | 2 |

| | | | | Birth | | | | League | |
|---|---|---|---|---|---|---|---|---|---|
| *Player* | *Ht* | *Wt* | *Pos* | *Date* | *Place* | *Source* | *Clubs* | *App* | *Gls* |
| **BENNETT** Troy | 5 9 | 11 13 | M | 25 12 75 | Barnsley | Trainee | **Barnsley** | 2 | — |
| **BENT** Junior | 5 5 | 10 06 | F | 1 3 70 | Huddersfield | Trainee | Huddersfield T | 36 | 6 |
| | | | | | | | Burnley (loan) | 9 | 3 |
| | | | | | | | **Bristol C** | 119 | 15 |
| | | | | | | | Stoke C (loan) | 1 | — |
| **BENTLEY** Jim | 6 1 | 13 00 | D | 11 6 76 | Liverpool | Trainee | **Manchester C** | — | — |
| **BERESFORD** David | 5 8 | 10 09 | F | 11 11 76 | Middlesbrough | Trainee | **Oldham Ath** | 3 | — |
| **BERESFORD** John | 5 6 | 10 12 | M | 4 9 66 | Sheffield | Apprentice | Manchester C | — | — |
| | | | | | | | Barnsley | 88 | 5 |
| | | | | | | | Portsmouth | 107 | 8 |
| | | | | | | | **Newcastle U** | 109 | 1 |
| **BERESFORD** Marlon | 6 1 | 13 01 | G | 2 9 69 | Lincoln | Trainee | Sheffield W | — | — |
| | | | | | | | Bury (loan) | 1 | — |
| | | | | | | | Ipswich T (loan) | — | — |
| | | | | | | | Northampton T (loan) | 13 | — |
| | | | | | | | Crewe Alex (loan) | 3 | — |
| | | | | | | | Northampton T (loan) | 15 | — |
| | | | | | | | **Burnley** | 130 | — |
| **BERG** Henning | 6 0 | 12 07 | D | 1 9 69 | Eidsvell | Lillestrom | **Blackburn R** | 85 | 2 |
| **BERGKAMP** Dennis | 6 0 | 12 05 | F | 18 5 69 | Amsterdam | | Ajax | 185 | 103 |
| | | | | | | | Internazionale | 52 | 11 |
| | | | | | | | **Arsenal** | — | — |
| **BERGSSON** Gudni | 6 1 | 12 03 | D | 21 7 65 | Iceland | Valur | Tottenham H | 71 | 2 |
| | | | | | | | **Bolton W** | 8 | — |
| **BERKLEY** Austin | 5 9 | 10 10 | M | 28 1 73 | Gravesend | Trainee | Gillingham | 3 | — |
| | | | | | | | **Swindon T** | 1 | — |
| **BERNAL** Andy | 5 10 | 12 05 | D | 16 7 66 | Canberra | Sporting Gijon | Ipswich T | 9 | — |
| | | | | | | Sydney Olympic | **Reading** | 33 | — |
| **BERNARD** Paul | 5 11 | 11 08 | M | 30 12 72 | Edinburgh | Trainee | **Oldham Ath** | 105 | 17 |
| **BERRY** Greg | 5 10 | 12 00 | F | 5 3 71 | Essex | East Thurrock | Leyton Orient | 80 | 14 |
| | | | | | | | Wimbledon | 7 | 1 |
| | | | | | | | **Millwall** | 19 | 1 |
| **BERRY** Trevor | 5 7 | 10 08 | F | 1 8 74 | Haslemere | Bournemouth | **Aston Villa** | — | — |
| **BETTS** Simon | 5 7 | 11 05 | D | 3 3 73 | Middlesbrough | Trainee | Ipswich T | — | — |
| | | | | | | | Scarborough | — | — |
| | | | | | | | **Colchester U** | 91 | 3 |
| **BIBBO** Sal | 6 2 | 13 05 | G | 24 8 74 | Basingstoke | Bournemouth | **Sheffield U** | — | — |
| | | | | | | | Chesterfield (loan) | 1 | — |
| **BIGGINS** Wayne * | 5 10 | 13 00 | F | 20 11 61 | Sheffield | Apprentice | Lincoln C | 8 | 1 |
| | | | | | | Matlock Town and King's Lynn | Burnley | 78 | 29 |
| | | | | | | | Norwich C | 79 | 16 |
| | | | | | | | Manchester C | 32 | 9 |
| | | | | | | | Stoke C | 122 | 46 |
| | | | | | | | Barnsley | 47 | 16 |
| | | | | | | | Celtic | 9 | — |
| | | | | | | | **Stoke C** | 27 | 6 |
| | | | | | | | Luton T (loan) | 7 | 1 |
| **BILLING** Peter * | 6 2 | 13 00 | D | 24 10 64 | Liverpool | South Liverpool | Everton | 1 | — |
| | | | | | | | Crewe Alex | 88 | 1 |
| | | | | | | | Coventry C | 58 | 1 |
| | | | | | | | Port Vale (loan) | 12 | — |
| | | | | | | | **Port Vale** | 14 | — |
| **BILLY** Chris | 6 0 | 10 09 | D | 2 1 73 | Huddersfield | Trainee | **Huddersfield T** | 94 | 4 |
| **BIMSON** Stuart | 5 11 | 11 07 | D | 29 9 69 | Liverpool | Macclesfield | **Bury** | 19 | — |
| **BIRCH** Paul | 5 6 | 10 04 | M | 20 11 62 | West Bromwich | Apprentice | Aston Villa | 173 | 16 |
| | | | | | | | **Wolverhampton W** | 135 | 15 |
| **BIRD** Anthony | 5 10 | 10 07 | F | 1 9 74 | Cardiff | Trainee | **Cardiff C** | 63 | 10 |
| **BISHOP** Charlie | 5 11 | 13 07 | D | 16 2 68 | Nottingham | Stoke C | Watford | — | — |
| | | | | | | | Bury | 114 | 6 |
| | | | | | | | **Barnsley** | 117 | 1 |

| | | | | Birth | | | | League | |
|---|---|---|---|---|---|---|---|---|---|
| Player | Ht | Wt | Pos | Date | Place | Source | Clubs | App | Gls |
| **BISHOP** Eddie * | 5 10 | 12 06 | M | 28 11 62 | Liverpool | Runcorn | Tranmere R | 76 | 19 |
| | | | | | | | **Chester C** | 106 | 23 |
| | | | | | | | Crewe Alex (loan) | 3 | — |
| **BISHOP** Ian | 5 9 | 10 12 | M | 29 5 65 | Liverpool | Apprentice | Everton | 1 | — |
| | | | | | | | Crewe Alex (loan) | 4 | — |
| | | | | | | | Carlisle U | 132 | 14 |
| | | | | | | | Bournemouth | 44 | 2 |
| | | | | | | | Manchester C | 19 | 2 |
| | | | | | | | **West Ham U** | 187 | 10 |
| **BISSETT** Nicky * | 6 2 | 12 10 | D | 5 4 64 | Fulham | Barnet | **Brighton** | 97 | 9 |
| **BJORNEBYE** Stig Inge | 5 10 | 11 09 | D | 11 12 69 | Norway | Rosenborg | **Liverpool** | 51 | — |
| **BLACK** Kingsley | 5 8 | 10 11 | M | 22 6 68 | Luton | School | Luton T | 127 | 26 |
| | | | | | | | **Nottingham F** | 96 | 14 |
| | | | | | | | Sheffield U (loan) | 11 | 2 |
| **BLACK** Simon | 6 1 | 12 00 | F | 9 11 75 | Marston Green | Trainee | **Birmingham C** | 2 | — |
| **BLACK** Tony | 5 8 | 11 00 | F | 15 7 69 | Barrow | Bamber Bridge | **Wigan Ath** | 9 | — |
| **BLACKMORE** Clayton | 5 8 | 11 12 | M | 23 9 64 | Neath | Apprentice | Manchester U | 186 | 19 |
| | | | | | | | **Middlesbrough** | 30 | 2 |
| **BLACKSTONE** Ian | 6 0 | 13 00 | F | 7 8 64 | Harrogate | Harrogate T | York C | 129 | 37 |
| | | | | | | | **Scarborough** | 13 | — |
| **BLACKWELL** Dean | 6 1 | 12 07 | D | 5 12 69 | London | Trainee | **Wimbledon** | 84 | 1 |
| | | | | | | | Plymouth Arg (loan) | 7 | — |
| **BLACKWELL** Kevin * | 5 11 | 12 10 | G | 21 12 58 | Luton | Barnet | Scarborough | 44 | — |
| | | | | | | | Notts Co | — | — |
| | | | | | | | Torquay U | 18 | — |
| | | | | | | | **Huddersfield T** | 5 | — |
| **BLADES** Paul | 6 0 | 10 12 | D | 5 1 65 | Peterborough | Apprentice | Derby Co | 166 | 1 |
| | | | | | | | Norwich C | 47 | — |
| | | | | | | | **Wolverhampton W** | 107 | 2 |
| **BLAIR** Scott * | 5 10 | 11 00 | D | 24 11 75 | Nuneaton | Trainee | **Stoke C** | — | — |
| **BLAKE** Mark | 6 0 | 12 09 | D | 17 12 67 | Portsmouth | Apprentice | Southampton | 18 | 2 |
| | | | | | | | Colchester U (loan) | 4 | 1 |
| | | | | | | | Shrewsbury T (loan) | 10 | — |
| | | | | | | | Shrewsbury T | 132 | 3 |
| | | | | | | | **Fulham** | 35 | 3 |
| **BLAKE** Mark | 5 11 | 12 06 | M | 16 12 70 | Nottingham | Trainee | Aston Villa | 31 | 2 |
| | | | | | | | Wolverhampton W (loan) | 2 | — |
| | | | | | | | Portsmouth | 15 | — |
| | | | | | | | **Leicester C** | 41 | 4 |
| **BLAKE** Nathan | 5 11 | 13 12 | F | 27 1 72 | Cardiff | Chelsea | Cardiff C | 131 | 35 |
| | | | | | | | **Sheffield U** | 47 | 22 |
| **BLAKE** Robert | 5 8 | 11 00 | F | 4 3 76 | Middlesbrough | Trainee | **Darlington** | 9 | — |
| **BLAKE** Timothy | 6 2 | 13 00 | D | 25 9 75 | Merthyr | Trainee | **Coventry C** | — | — |
| **BLATHERWICK** Steve | 6 1 | 12 12 | D | 20 9 73 | Nottingham | Notts Co | **Nottingham F** | 3 | — |
| | | | | | | | Wycombe W (loan) | 2 | — |
| **BLISSETT** Gary | 6 1 | 12 02 | F | 29 6 64 | Manchester | Altrincham | Crewe Alex | 122 | 39 |
| | | | | | | | Brentford | 233 | 79 |
| | | | | | | | **Wimbledon** | 27 | 3 |
| **BLOUNT** Mark | 5 10 | 12 04 | M | 5 1 74 | Derby | Gresley R | **Sheffield U** | 5 | — |
| **BLUNT** Jason | 5 8 | 10 10 | M | 16 8 77 | Penzance | Trainee | **Leeds U** | — | — |
| **BLYTH** Ian ‡ | 5 10 | 11 04 | D | 21 10 74 | Coventry | Trainee | **Leicester C** | — | — |
| **BOCHENSKI** Simon | 5 8 | 11 13 | F | 6 12 75 | Worksop | Trainee | **Barnsley** | — | — |
| **BODEN** Chris | 5 9 | 11 00 | D | 13 10 73 | Wolverhampton | Trainee | Aston Villa | 1 | — |
| | | | | | | | Barnsley (loan) | 4 | — |
| | | | | | | | **Derby Co** | 6 | — |

| | | | | Birth | | | | League | |
|---|---|---|---|---|---|---|---|---|---|
| *Player* | *Ht* | *Wt* | *Pos* | *Date* | *Place* | *Source* | *Clubs* | *App* | *Gls* |
| **BODIN** Paul | 6 0 | 13 01 | D | 13 9 64 | Cardiff | Chelsea | Newport Co | — | — |
| | | | | | | | Cardiff C | 57 | 3 |
| | | | | | | Bath C | Newport Co | 6 | 1 |
| | | | | | | | Swindon T | 93 | 9 |
| | | | | | | | Crystal Palace | 9 | — |
| | | | | | | | Newcastle U (loan) | 6 | — |
| | | | | | | | **Swindon T** | 113 | 26 |
| **BODLEY** Mike | 6 1 | 13 02 | D | 14 9 67 | Hayes | Apprentice | Chelsea | 6 | 1 |
| | | | | | | | Northampton T | 20 | — |
| | | | | | | | Barnet | 69 | 3 |
| | | | | | | | **Southend U** | 28 | 1 |
| | | | | | | | Gillingham (loan) | 7 | — |
| | | | | | | | Birmingham C (loan) | 3 | — |
| **BOERE** Jeroen | 6 3 | 13 05 | F | 18 11 67 | Arnheim | Go Ahead | **West Ham U** | 24 | 6 |
| | | | | | | | Portsmouth (loan) | 5 | — |
| | | | | | | | WBA (loan) | 5 | — |
| **BOGIE** Ian | 5 7 | 12 00 | M | 6 12 67 | Newcastle | Apprentice | Newcastle U | 14 | — |
| | | | | | | | Preston NE | 79 | 12 |
| | | | | | | | Millwall | 51 | 1 |
| | | | | | | | Leyton Orient | 65 | 5 |
| | | | | | | | **Port Vale** | 9 | 2 |
| **BOHINEN** Lars | 5 11 | 12 02 | M | 8 9 66 | Vadso | Young Boys | **Nottingham F** | 57 | 7 |
| **BOLAND** Willie | 5 9 | 11 02 | M | 6 8 75 | Ennis | Trainee | **Coventry C** | 40 | — |
| **BOLT** Danny | 5 7 | 11 08 | M | 5 2 76 | Wandsworth | Trainee | **Fulham** | 2 | — |
| **BOLTON** Nigel * | | | F | 14 1 75 | Bishop Auckland | Shildon | **Darlington** | 2 | — |
| **BONNER** Mark | 5 10 | 11 00 | M | 7 6 74 | Ormskirk | Trainee | **Blackpool** | 75 | 7 |
| **BOOTH** Andy | 6 0 | 11 00 | F | 17 3 73 | Huddersfield | Trainee | **Huddersfield T** | 80 | 38 |
| **BOOTHROYD** Adrian | 5 10 | 11 04 | D | 8 2 71 | Bradford | Trainee | Huddersfield T | 10 | — |
| | | | | | | | Bristol R | 16 | — |
| | | | | | | | Hearts | 4 | — |
| | | | | | | | **Mansfield T** | 59 | 1 |
| **BOOTY** Justin * | 5 11 | 13 12 | F | 2 6 76 | Colchester | Trainee | **Colchester U** | 1 | — |
| **BOOTY** Martyn | 5 8 | 11 02 | D | 30 5 71 | Kirby Muxloe | Trainee | Coventry C | 5 | — |
| | | | | | | | **Crewe Alex** | 75 | 3 |
| **BORROWS** Brian | 5 10 | 10 12 | D | 20 12 60 | Liverpool | Amateur | Everton | 27 | — |
| | | | | | | | Bolton W | 95 | — |
| | | | | | | | **Coventry C** | 365 | 11 |
| | | | | | | | Bristol C (loan) | 6 | — |
| **BOSNICH** Mark | 6 1 | 13 07 | G | 13 1 72 | Fairfield | Croatia Sydney | Manchester U | 3 | — |
| | | | | | | | **Aston Villa** | 76 | — |
| **BOULD** Steve | 6 4 | 14 02 | D | 16 11 62 | Stoke | Apprentice | Stoke C | 183 | 6 |
| | | | | | | | Torquay U (loan) | 9 | — |
| | | | | | | | **Arsenal** | 192 | 5 |
| **BOUND** Matthew | 6 2 | 14 06 | D | 9 11 72 | Trowbridge | Trainee | Southampton | 5 | — |
| | | | | | | | Hull C (loan) | 7 | 1 |
| | | | | | | | **Stockport Co** | 14 | — |
| **BOWDEN** Jon * | 5 10 | 11 07 | F | 21 1 63 | Stockport | Local | Oldham Ath | 82 | 5 |
| | | | | | | | Port Vale | 70 | 7 |
| | | | | | | | Wrexham | 147 | 20 |
| | | | | | | | **Rochdale** | 106 | 17 |
| **BOWEN** Jason | 5 6 | 8 10 | M | 24 8 72 | Merthyr | Trainee | **Swansea C** | 124 | 26 |
| **BOWEN** Mark | 5 8 | 11 11 | D | 7 12 63 | Neath | Apprentice | Tottenham H | 17 | 2 |
| | | | | | | | **Norwich C** | 289 | 22 |
| **BOWLING** Ian * | 6 3 | 13 11 | G | 27 7 65 | Sheffield | Gainsborough T | Lincoln C | 59 | — |
| | | | | | | | Hartlepool U (loan) | 1 | — |
| | | | | | | | Bradford C (loan) | 7 | — |
| | | | | | | | **Bradford C** | 29 | — |
| **BOWMAN** Robert | 6 1 | 11 12 | D | 21 11 75 | Durham | Trainee | **Leeds U** | 4 | — |
| **BOWRY** Bobby | 5 8 | 10 08 | M | 19 5 71 | Croydon | | **Crystal Palace** | 50 | 1 |
| **BOWYER** Gary * | 6 0 | 12 13 | D | 26 6 71 | Manchester | | Hereford U | 14 | 2 |
| | | | | | | | **Nottingham F** | — | — |

| | | | | Birth | | | | League | |
|---|---|---|---|---|---|---|---|---|---|
| Player | Ht | Wt | Pos | Date | Place | Source | Clubs | App | Gls |
| **BOWYER** Lee | 5 9 | 9 09 | M | 3 1 77 | London | Trainee | **Charlton Ath** | 5 | — |
| **BOXALL** Danny | 5 8 | 10 05 | D | 24 8 77 | Croydon | Trainee | **Crystal Palace** | — | — |
| **BRABIN** Gary | 5 11 | 12 00 | M | 9 12 70 | Liverpool | Trainee | Stockport Co | 2 | — |
| | | | | | | Runcorn | **Doncaster R** | 28 | 8 |
| **BRACE** Deryn | 5 9 | 10 00 | D | 15 3 75 | Haverfordwest | Trainee | Norwich C | — | — |
| | | | | | | | **Wrexham** | 15 | — |
| **BRACEWELL** Paul | 5 8 | 10 09 | M | 19 7 62 | Stoke | Apprentice | Stoke C | 129 | 5 |
| | | | | | | | Sunderland | 38 | 4 |
| | | | | | | | Everton | 95 | 7 |
| | | | | | | | Sunderland | 113 | 2 |
| | | | | | | | **Newcastle U** | 73 | 3 |
| **BRACEY** Lee | 6 0 | 13 05 | G | 11 9 68 | Ashford | Trainee | West Ham U | — | — |
| | | | | | | | Swansea C | 99 | — |
| | | | | | | | Halifax T | 73 | — |
| | | | | | | | **Bury** | 46 | — |
| **BRADBURY** Shaun ‡ | 5 10 | 11 00 | F | 11 2 74 | Birmingham | Trainee | Wolverhampton W | 2 | 2 |
| | | | | | | | **Hereford U** | — | — |
| **BRADLEY** Darren * | 5 7 | 11 12 | D | 24 11 65 | Birmingham | Apprentice | Aston Villa | 20 | — |
| | | | | | | | **WBA** | 254 | 9 |
| **BRADLEY** Russell | 6 2 | 13 00 | D | 28 3 66 | Birmingham | Dudley T | Nottingham F | — | — |
| | | | | | | | Hereford U (loan) | 12 | 1 |
| | | | | | | | Hereford U | 77 | 3 |
| | | | | | | | Halifax T | 56 | 3 |
| | | | | | | | **Scunthorpe U** | 59 | 3 |
| **BRADSHAW** Carl | 5 10 | 11 06 | D | 2 10 68 | Sheffield | Apprentice | Sheffield W | 32 | 4 |
| | | | | | | | Barnsley (loan) | 6 | 1 |
| | | | | | | | Manchester C | 5 | — |
| | | | | | | | Sheffield U | 147 | 8 |
| | | | | | | | **Norwich C** | 26 | 1 |
| **BRADSHAW** Darren | 5 11 | 11 04 | M | 19 3 67 | Sheffield | Matlock T | Chesterfield | 18 | — |
| | | | | | | | York C | 59 | 3 |
| | | | | | | | Newcastle U | 38 | — |
| | | | | | | | Peterborough U | 73 | 1 |
| | | | | | | | Plymouth Arg (loan) | 6 | 1 |
| | | | | | | | **Blackpool** | 26 | 1 |
| **BRADY** Gary | 5 10 | 10 02 | M | 7 9 76 | Glasgow | Trainee | **Tottenham H** | — | — |
| **BRADY** Matthew § | 6 0 | 10 04 | M | 27 10 77 | London | Trainee | **Barnet** | 1 | — |
| **BRAMMER** David | 5 10 | 11 05 | M | 28 2 75 | Bromborough | Trainee | **Wrexham** | 38 | 3 |
| **BRANAGAN** Keith | 6 0 | 13 02 | G | 10 7 66 | Fulham | | Cambridge U | 110 | — |
| | | | | | | | Millwall | 46 | — |
| | | | | | | | Brentford (loan) | 2 | — |
| | | | | | | | Gillingham (loan) | 1 | — |
| | | | | | | | Fulham (loan) | — | — |
| | | | | | | | **Bolton W** | 99 | — |
| **BRANCH** Graham | 6 2 | 12 02 | F | 12 2 72 | Liverpool | Heswall Ath | **Tranmere R** | 21 | — |
| | | | | | | | Bury (loan) | 4 | 1 |
| **BRANNAN** Ged | 6 0 | 12 03 | D | 15 1 72 | Liverpool | Trainee | **Tranmere R** | 160 | 14 |
| **BRASS** Chris | 5 9 | 11 08 | D | 24 7 75 | Easington | Trainee | **Burnley** | 5 | — |
| | | | | | | | Torquay U (loan) | 7 | — |
| **BRAZIER** Matthew | 5 8 | 10 07 | D | 2 7 76 | Whipps Cross | Trainee | **QPR** | — | — |
| **BRAZIL** Derek | 5 11 | 10 05 | D | 14 12 68 | Dublin | Rivermount BC | Manchester U | 2 | — |
| | | | | | | | Oldham Ath (loan) | 1 | — |
| | | | | | | | Swansea C (loan) | 12 | 1 |
| | | | | | | | **Cardiff C** | 95 | 1 |
| **BRAZIL** Gary | 5 11 | 11 03 | F | 19 9 62 | Tunbridge Wells | Crystal Palace | Sheffield U | 62 | 9 |
| | | | | | | | Port Vale (loan) | 6 | 3 |
| | | | | | | | Preston NE | 166 | 58 |
| | | | | | | | Newcastle U | 23 | 2 |
| | | | | | | | **Fulham** | 195 | 46 |
| **BREACKER** Tim | 5 11 | 13 00 | D | 2 7 65 | Bicester | | Luton T | 210 | 3 |
| | | | | | | | **West Ham U** | 170 | 8 |
| **BREBNER** Grant | | | M | 6 12 77 | Edinburgh | | **Manchester U** | — | — |

| Player | Ht | Wt | Pos | Birth |  | Source | Clubs | League |  |
|---|---|---|---|---|---|---|---|---|---|
|  |  |  |  | Date | Place |  |  | App | Gls |
| **BRECKIN** Ian | 6 0 | 11 06 | D | 24 7 75 | Rotherham | Trainee | **Rotherham U** | 51 | 2 |
| **BREEN** Gary | 6 1 | 12 00 | D | 12 12 73 | London | Charlton Ath | Maidstone U | 19 | — |
|  |  |  |  |  |  |  | Gillingham | 51 | — |
|  |  |  |  |  |  |  | **Peterborough U** | 44 | 1 |
| **BREITKREUTZ** Matthias (To Hertha Berlin) | 5 9 | 11 03 | M | 12 5 71 | Crivitz | Bergmann Borsig | **Aston Villa** | 13 | — |
| **BRENNAN** Jim | 5 9 | 11 06 | M | 8 5 77 |  | Sora Lazio | **Bristol C** | — | — |
| **BRENNAN** Mark | 5 10 | 10 13 | M | 4 10 65 | Rossendale | Apprentice | Ipswich T | 168 | 19 |
|  |  |  |  |  |  |  | Middlesbrough | 65 | 6 |
|  |  |  |  |  |  |  | Manchester C | 29 | 6 |
|  |  |  |  |  |  |  | **Oldham Ath** | 65 | 4 |
| **BRESSINGTON** Graham * | 6 0 | 13 10 | D | 8 7 66 | Eton | Wycombe W | Lincoln C | 141 | 7 |
|  |  |  |  |  |  |  | **Southend U** | 48 | 5 |
| **BREVETT** Rufus | 5 8 | 11 00 | D | 24 9 69 | Derby | Trainee | Doncaster R | 109 | 3 |
|  |  |  |  |  |  |  | **QPR** | 58 | — |
| **BRIEN** Tony * | 6 0 | 13 00 | D | 10 2 69 | Dublin | Apprentice | Leicester C | 16 | 1 |
|  |  |  |  |  |  |  | Chesterfield | 204 | 8 |
|  |  |  |  |  |  |  | **Rotherham U** | 43 | 2 |
| **BRIGGS** Gary * | 6 3 | 12 10 | D | 8 5 58 | Leeds | Apprentice | Middlesbrough | — | — |
|  |  |  |  |  |  |  | Oxford U | 420 | 18 |
|  |  |  |  |  |  |  | **Blackpool** | 137 | 4 |
| **BRIGHT** Mark | 6 0 | 12 13 | F | 6 6 62 | Stoke | Leek T | Port Vale | 29 | 10 |
|  |  |  |  |  |  |  | Leicester C | 42 | 6 |
|  |  |  |  |  |  |  | Crystal Palace | 227 | 92 |
|  |  |  |  |  |  |  | **Sheffield W** | 107 | 41 |
| **BRIGHTWELL** David | 6 1 | 13 05 | D | 7 1 71 | Lutterworth | Trainee | **Manchester C** | 43 | 1 |
|  |  |  |  |  |  |  | Chester C (loan) | 6 | — |
| **BRIGHTWELL** Ian | 5 10 | 11 07 | M | 9 4 68 | Lutterworth | Congleton T | **Manchester C** | 234 | 16 |
| **BRISCOE** Lee | 5 7 | 10 09 | F | 30 9 75 | Pontefract | Trainee | **Sheffield W** | 7 | — |
| **BRISSETT** Jason | 5 11 | 11 10 | M | 7 9 74 | Redbridge | Arsenal | Peterborough U | 35 | — |
|  |  |  |  |  |  |  | **Bournemouth** | 25 | — |
| **BROCK** Kevin ‡ | 5 9 | 10 12 | M | 9 9 62 | Middleton Stoney | Apprentice | Oxford U | 246 | 26 |
|  |  |  |  |  |  |  | QPR | 40 | 2 |
|  |  |  |  |  |  |  | Newcastle U | 145 | 15 |
|  |  |  |  |  |  |  | Cardiff C (loan) | 14 | 2 |
|  |  |  |  |  |  |  | **Stockport Co** | — | — |
| **BROCK** Stuart |  |  | G | 26 9 76 | Birmingham | Trainee | **Aston Villa** | — | — |
| **BRODIE** Stephen | 5 6 | 10 06 | F | 14 1 73 | Sunderland | Trainee | **Sunderland** | 12 | — |
| **BROOKE** David | 5 11 | 11 03 | M | 23 11 75 | Barnsley | Trainee | **Barnsley** | — | — |
| **BROOKES** Mark | 5 9 | 10 06 | M | 19 9 75 | Nottingham | Trainee | **Grimsby T** | — | — |
| **BROOKS** Matthew ‡ | 5 11 | 12 06 | M | 23 4 75 | Warrington | Trainee | **Wigan Ath** | — | — |
| **BROOKS** Shaun | 5 8 | 11 00 | M | 9 10 62 | London | Apprentice | Crystal Palace | 54 | 4 |
|  |  |  |  |  |  |  | Orient | 148 | 26 |
|  |  |  |  |  |  |  | Bournemouth | 129 | 13 |
|  |  |  |  |  |  |  | Stockport Co (loan) | — | — |
|  |  |  |  |  |  |  | **Leyton Orient** | 9 | — |
| **BROOMES** Marlon | 6 0 | 12 07 | D | 28 11 77 | Birmingham | Trainee | **Blackburn R** | — | — |
| **BROUGH** John | 6 0 | 12 10 | D | 8 1 73 | Heanor | Trainee | Notts Co | — | — |
|  |  |  |  |  |  |  | Shrewsbury T | 16 | 1 |
|  |  |  |  |  |  | Telford U | **Hereford U** | 18 | 1 |
| **BROWN** Andrew | 6 3 | 13 00 | F | 11 10 76 | Edinburgh | Trainee | **Leeds U** | — | — |
| **BROWN** Grant | 6 0 | 11 12 | D | 19 11 69 | Sunderland | Trainee | Leicester C | 14 | — |
|  |  |  |  |  |  |  | **Lincoln C** | 220 | 11 |
| **BROWN** Ian * | 5 10 | 13 04 | D | 2 9 75 | Wolverhampton | Trainee | **Aston Villa** | — | — |
| **BROWN** Ian * | 5 10 | 11 05 | F | 11 9 65 | Ipswich | Chelmsford C | Bristol C | 12 | 1 |
|  |  |  |  |  |  |  | Colchester U (loan) | 4 | 1 |
|  |  |  |  |  |  |  | **Northampton T** | 23 | 4 |
| **BROWN** Jon * | 5 10 | 11 03 | D | 8 9 66 | Barnsley | Denaby U | **Exeter C** | 164 | 3 |

| | | | | Birth | | | | League | |
|---|---|---|---|---|---|---|---|---|---|
| Player | Ht | Wt | Pos | Date | Place | Source | Clubs | App | Gls |
| **BROWN** Kenny | 5 8 | 11 06 | D | 11 7 67 | Barking | Apprentice | Norwich C | 25 | — |
| | | | | | | | Plymouth Arg | 126 | 4 |
| | | | | | | | **West Ham U** | 60 | 5 |
| **BROWN** Linton | 5 9 | 11 00 | F | 12 4 68 | Driffield | Guiseley | Halifax T | 3 | — |
| | | | | | | | **Hull C** | 98 | 22 |
| **BROWN** Michael | 5 7 | 10 06 | M | 25 1 77 | Hartlepool | Trainee | **Manchester C** | — | — |
| **BROWN** Mickey | 5 9 | 10 12 | F | 8 2 68 | Birmingham | Apprentice | Shrewsbury T | 190 | 9 |
| | | | | | | | Bolton W | 33 | 3 |
| | | | | | | | Shrewsbury T | 67 | 11 |
| | | | | | | | **Preston NE** | — | — |
| **BROWN** Phil | 5 11 | 11 08 | D | 30 5 59 | South Shields | Local | Hartlepool U | 217 | 8 |
| | | | | | | | Halifax T | 135 | 19 |
| | | | | | | | Bolton W | 256 | 14 |
| | | | | | | | **Blackpool** | 31 | 5 |
| **BROWN** Richard ‡ | 5 10 | 11 02 | D | 13 1 67 | Nottingham | Ilkeston T | Sheffield W | — | — |
| | | | | | | Kettering T | Blackburn R | 28 | — |
| | | | | | | | Maidstone U (loan) | 3 | — |
| | | | | | | | **Stockport Co** | 1 | — |
| **BROWN** Steve | 6 1 | 13 10 | D | 13 5 72 | Brighton | Trainee | **Charlton Ath** | 62 | 3 |
| **BROWN** Steve | 5 11 | 12 07 | F | 6 12 73 | Southend | Trainee | Southend U | 10 | 2 |
| | | | | | | | Scunthorpe U | — | — |
| | | | | | | | Colchester U | 62 | 17 |
| | | | | | | | **Gillingham** | 8 | 2 |
| **BROWN** Steve | 6 1 | 10 11 | D | 6 7 66 | Northampton | | Northampton T | — | — |
| | | | | | | Irthlingborough D | Northampton T | 158 | 19 |
| | | | | | | | **Wycombe W** | 49 | 3 |
| **BROWN** Steven ‡ | 5 9 | 10 04 | M | 15 10 74 | Sheffield | Trainee | **Sheffield W** | — | — |
| **BROWN** Wayne § | | | G | 14 1 77 | Southampton | Trainee | **Bristol C** | 1 | — |
| **BROWNE** Paul | 6 1 | 12 00 | D | 17 2 75 | Glasgow | Trainee | **Aston Villa** | — | — |
| **BROWNING** Marcus | 5 11 | 13 00 | F | 22 4 71 | Bristol | Trainee | **Bristol R** | 103 | 7 |
| | | | | | | | Hereford U (loan) | 7 | 5 |
| **BROWNRIGG** Andrew | 6 0 | 11 13 | D | 2 8 76 | Sheffield | Trainee | Hereford U | 8 | — |
| | | | | | | | **Norwich C** | — | — |
| **BRUCE** Steve | 6 0 | 13 00 | D | 31 12 60 | Newcastle | Apprentice | Gillingham | 205 | 29 |
| | | | | | | | Norwich C | 141 | 14 |
| | | | | | | | **Manchester U** | 279 | 35 |
| **BRUMWELL** Philip * | 5 7 | 11 02 | M | 8 8 75 | Darlington | Trainee | **Sunderland** | — | — |
| **BRUNSKILL** Iain | 5 10 | 12 05 | D | 5 11 76 | Ormskirk | Trainee | **Liverpool** | — | — |
| **BRYAN** Marvin | 6 0 | 12 02 | F | 2 8 75 | Paddington | Trainee | **QPR** | — | — |
| | | | | | | | Doncaster R (loan) | 5 | 1 |
| **BRYANT** Matthew | 6 1 | 12 11 | D | 21 9 70 | Bristol | Trainee | **Bristol C** | 171 | 7 |
| | | | | | | | Walsall (loan) | 13 | — |
| **BRYDEN** Lee | 5 11 | 11 00 | D | 15 11 74 | Stockton | Trainee | **Liverpool** | — | — |
| **BRYSON** Ian | 5 11 | 11 11 | M | 26 11 62 | Kilmarnock | | Kilmarnock | 215 | 40 |
| | | | | | | | Sheffield U | 155 | 36 |
| | | | | | | | Barnsley | 16 | 3 |
| | | | | | | | **Preston NE** | 66 | 7 |
| **BUCKLE** Paul | 5 7 | 10 10 | M | 16 12 70 | Hatfield | Trainee | Brentford | 57 | 1 |
| | | | | | | | **Torquay U** | 48 | 5 |
| **BUCKLEY** Simon | 5 10 | 11 02 | M | 29 2 76 | Stafford | Trainee | **Grimsby T** | — | — |
| **BULL** Gary | 5 9 | 11 07 | F | 12 6 66 | West Bromwich | | Southampton | — | — |
| | | | | | | | Cambridge U | 19 | 4 |
| | | | | | | Barnet | Barnet | 83 | 37 |
| | | | | | | | **Nottingham F** | 12 | 1 |
| | | | | | | | Birmingham C (loan) | 10 | 6 |
| **BULL** Steve | 5 11 | 11 04 | F | 28 3 65 | Tipton | Apprentice | WBA | 4 | 2 |
| | | | | | | | **Wolverhampton W** | 341 | 202 |

| | | | | Birth | | | | League | |
|---|---|---|---|---|---|---|---|---|---|
| *Player* | *Ht* | *Wt* | *Pos* | *Date* | *Place* | *Source* | *Clubs* | *App* | *Gls* |
| **BULLIMORE** Wayne | 5 10 | 11 07 | M | 12 9 70 | Mansfield | Trainee | Manchester U | — | — |
| | | | | | | | Barnsley | 35 | 1 |
| | | | | | | | Stockport Co | — | — |
| | | | | | | | **Scunthorpe U** | 53 | 9 |
| **BULLOCK** Darren | 5 8 | 12 06 | M | 12 2 69 | Worcester | Nuneaton | **Huddersfield T** | 59 | 9 |
| **BULLOCK** Martin | 5 4 | 10 09 | M | 5 3 75 | Derby | Eastwood T | **Barnsley** | 29 | — |
| **BURCHELL** Lee | 5 7 | 10 06 | M | 12 11 76 | Birmingham | Trainee | **Aston Villa** | — | — |
| **BURGESS** Daryl | 5 11 | 12 03 | D | 20 4 71 | Birmingham | Trainee | **WBA** | 178 | 5 |
| **BURGESS** Dave * | 5 10 | 11 02 | D | 20 1 60 | Liverpool. | Local | Tranmere R | 218 | 1 |
| | | | | | | | Grimsby T | 69 | — |
| | | | | | | | Blackpool | 101 | 1 |
| | | | | | | | Carlisle U (loan) | 6 | — |
| | | | | | | | **Carlisle U** | 40 | 1 |
| | | | | | | | Hartlepool U (loan) | 11 | — |
| **BURKE** David | 5 10 | 11 06 | D | 6 8 60 | Liverpool | Apprentice | Bolton W | 69 | 1 |
| | | | | | | | Huddersfield T | 189 | 3 |
| | | | | | | | Crystal Palace | 81 | — |
| | | | | | | | Bolton W | 106 | — |
| | | | | | | | **Blackpool** | 23 | — |
| **BURKE** Mark * | 5 10 | 11 08 | F | 12 2 69 | Solihull | Apprentice | Aston Villa | 7 | — |
| | | | | | | | Middlesbrough | 57 | 6 |
| | | | | | | | Darlington (loan) | 5 | 1 |
| | | | | | | | Ipswich T (loan) | — | — |
| | | | | | | | Wolverhampton W | 68 | 11 |
| | | | | | | | Luton T (loan) | 3 | — |
| | | | | | | | **Port Vale** | 15 | 2 |
| **BURKE** Robert ‡ | 5 11 | 11 06 | M | 19 11 75 | Burton | Trainee | **Stoke C** | — | — |
| **BURKILL** Matthew * | 5 10 | 10 00 | F | 9 3 76 | Doncaster | Trainee | **Sheffield W** | — | — |
| **BURLEY** Craig | 6 1 | 11 07 | M | 24 9 71 | Ayr | Trainee | **Chelsea** | 60 | 5 |
| **BURLEY** George | 5 10 | 11 00 | D | 3 6 56 | Cumnock | | Ipswich T | 394 | 5 |
| | | | | | | | Sunderland | 54 | — |
| | | | | | | | Gillingham | 46 | 2 |
| | | | | | | | Motherwell | 54 | — |
| | | | | | | | Ayr U | 67 | — |
| | | | | | | | Falkirk | 1 | — |
| | | | | | | | Motherwell | 5 | — |
| | | | | | | | **Colchester U** | 7 | — |
| **BURNDRED** John ‡ | 5 7 | 10 00 | F | 23 3 68 | Stoke | Knypersley Vic | **Port Vale** | 1 | — |
| **BURNETT** Wayne | 5 11 | 12 01 | M | 4 9 71 | London | Trainee | Leyton Orient | 40 | — |
| | | | | | | | Blackburn R | — | — |
| | | | | | | | **Plymouth Arg** | 64 | 3 |
| **BURNHAM** Jason | 5 10 | 13 03 | D | 8 5 73 | Mansfield | Notts County | Northampton T | 88 | 2 |
| | | | | | | | **Chester C** | 24 | — |
| **BURNS** Chris | 6 0 | 12 00 | M | 9 11 67 | Manchester | Cheltenham T | Portsmouth | 90 | 9 |
| | | | | | | | Swansea C (loan) | 4 | — |
| | | | | | | | Bournemouth (loan) | 14 | 1 |
| | | | | | | | Swansea C | 5 | — |
| | | | | | | | **Northampton T** | 17 | 2 |
| **BURNS** John | 5 8 | 10 08 | M | 4 12 77 | Dublin | Trainee | **Nottingham F** | — | — |

| | | | | Birth | | | | League | |
|---|---|---|---|---|---|---|---|---|---|
| *Player* | *Ht* | *Wt* | *Pos* | *Date* | *Place* | *Source* | *Clubs* | *App* | *Gls* |
| **BURRIDGE** John * | 5 11 | 13 03 | G | 3 12 51 | Workington | Apprentice | Workington | 27 | — |
| | | | | | | | Blackpool | 134 | — |
| | | | | | | | Aston Villa | 65 | — |
| | | | | | | | Southend U (loan) | 6 | — |
| | | | | | | | Crystal Palace | 88 | — |
| | | | | | | | QPR | 39 | — |
| | | | | | | | Wolverhampton W | 74 | — |
| | | | | | | | Derby Co (loan) | 6 | — |
| | | | | | | | Sheffield U | 109 | — |
| | | | | | | | Southampton | 62 | — |
| | | | | | | | Newcastle U | 67 | — |
| | | | | | | | Hibernian | 65 | — |
| | | | | | | | Newcastle U | — | — |
| | | | | | | | Scarborough | 3 | — |
| | | | | | | | Lincoln C | 4 | — |
| | | | | | | | Aberdeen | 3 | — |
| | | | | | | | Newcastle U | — | — |
| | | | | | | | Dumbarton | 3 | — |
| | | | | | | | Falkirk | 3 | — |
| | | | | | | | **Manchester C** | 4 | — |
| **BURROWS** David | 5 10 | 11 08 | D | 25 10 68 | Dudley | Apprentice | WBA | 46 | 1 |
| | | | | | | | Liverpool | 146 | 3 |
| | | | | | | | West Ham U | 29 | 1 |
| | | | | | | | Everton | 19 | — |
| | | | | | | | **Coventry C** | 11 | — |
| **BURROWS** Marc | 5 9 | 10 05 | D | 20 12 75 | Sheffield | Trainee | **Sheffield W** | — | — |
| **BURTON** Deon | 5 8 | 10 10 | F | 25 10 76 | Ashford | Trainee | **Portsmouth** | 9 | 2 |
| **BURTON** Mark | 5 7 | 11 11 | M | 7 5 73 | Barnsley | Trainee | **Barnsley** | 5 | — |
| **BURTON** Nick ‡ | 5 11 | 11 12 | D | 10 2 75 | Bury St Edmunds | Portsmouth | **Torquay U** | 16 | 2 |
| **BUSHELL** Steve | 5 9 | 11 06 | M | 28 12 72 | Manchester | Trainee | **York C** | 80 | 5 |
| **BUSST** Dave | 6 1 | 12 10 | D | 30 6 67 | Birmingham | Moor Green | **Coventry C** | 33 | 2 |
| **BUTLER** John | 5 11 | 11 07 | D | 7 2 62 | Liverpool | Prescot Cables | Wigan Ath | 245 | 15 |
| | | | | | | | **Stoke C** | 262 | 7 |
| **BUTLER** Lee | 6 1 | 14 04 | G | 30 5 66 | Sheffield | Haworth Colliery | Lincoln C | 30 | — |
| | | | | | | | Aston Villa | 8 | — |
| | | | | | | | Hull C (loan) | 4 | — |
| | | | | | | | **Barnsley** | 117 | — |
| **BUTLER** Martin | 5 11 | 11 07 | F | 15 9 74 | Dudley | Trainee | **Walsall** | 23 | 3 |
| **BUTLER** Neal ‡ | | | M | 11 9 75 | Newport Pagnall | Luton T | **Colchester U** | — | — |
| **BUTLER** Paul | 6 2 | 13 00 | D | 2 11 72 | Manchester | Trainee | **Rochdale** | 120 | 7 |
| **BUTLER** Peter | 5 9 | 11 02 | M | 27 8 66 | Halifax | Apprentice | Huddersfield T | 5 | — |
| | | | | | | | Cambridge U (loan) | 14 | 1 |
| | | | | | | | Bury | 11 | — |
| | | | | | | | Cambridge U | 55 | 9 |
| | | | | | | | Southend U | 142 | 9 |
| | | | | | | | Huddersfield T (loan) | 7 | — |
| | | | | | | | West Ham U | 70 | 3 |
| | | | | | | | **Notts Co** | 20 | — |
| **BUTLER** Steve | 6 2 | 13 00 | F | 27 1 62 | Birmingham | Wokingham | Brentford | 97 | 44 |
| | | | | | | Maidstone U (1986) | Watford | 62 | 9 |
| | | | | | | | Bournemouth (loan) | 1 | — |
| | | | | | | | **Cambridge U** | 93 | 41 |
| **BUTLER** Tony | 6 2 | 11 12 | D | 28 9 72 | Stockport | Trainee | **Gillingham** | 112 | 3 |
| **BUTT** Nicky | 5 10 | 10 10 | M | 21 1 75 | Manchester | Trainee | **Manchester U** | 24 | 1 |
| **BUTTERFIELD** Tim * | 5 11 | 11 12 | M | 18 10 74 | Sheffield | Trainee | **Sheffield U** | — | — |
| **BUTTERS** Guy | 6 3 | 13 00 | D | 30 10 69 | Hillingdon | Trainee | Tottenham H | 35 | 1 |
| | | | | | | | Southend U (loan) | 16 | 3 |
| | | | | | | | **Portsmouth** | 110 | 4 |
| | | | | | | | Oxford U (loan) | 3 | 1 |
| **BUTTERWORTH** Ian ‡ | 6 1 | 12 12 | D | 25 1 64 | Crewe | Apprentice | Coventry C | 90 | — |
| | | | | | | | Nottingham F | 27 | — |
| | | | | | | | **Norwich C** | 235 | 4 |

| | | | | Birth | | | | League | |
|---|---|---|---|---|---|---|---|---|---|
| *Player* | *Ht* | *Wt* | *Pos* | *Date* | *Place* | *Source* | *Clubs* | *App* | *Gls* |
| **BYFIELD** Darren | 5 10 | 11 00 | F | 29 9 76 | Birmingham | Trainee | **Aston Villa** | — | — |
| **BYNG** David § | 6 1 | 13 00 | F | 9 7 77 | Coventry | Trainee | **Torquay U** | 10 | 3 |
| **BYRNE** John | 6 0 | 12 13 | F | 1 2 61 | Manchester | Apprentice | York C | 175 | 55 |
| | | | | | | | QPR | 126 | 30 |
| | | | | | | Le Havre | Brighton | 51 | 14 |
| | | | | | | | Sunderland | 33 | 8 |
| | | | | | | | Millwall | 17 | 1 |
| | | | | | | | Brighton (loan) | 7 | 2 |
| | | | | | | | Oxford U | 55 | 18 |
| | | | | | | | **Brighton** | 14 | 4 |
| **BYRNE** Paul (on loan from Celtic) | 5 11 | 13 00 | M | 30 6 72 | Dublin | | **Brighton** | 8 | 1 |
| **BYRNE** Ray ‡ | 6 1 | 11 02 | D | 4 7 72 | Newry | Newry | Nottingham F | — | — |
| | | | | | | | **Northampton T** | 2 | — |
| **BYRNE** Wesley | 5 9 | 11 03 | D | 9 2 77 | Dublin | Trainee | **Middlesbrough** | — | — |
| **CADETTE** Richard | 5 7 | 12 00 | F | 21 3 65 | Hammersmith | Wembley | Orient | 21 | 4 |
| | | | | | | | Southend U | 90 | 48 |
| | | | | | | | Sheffield U | 28 | 7 |
| | | | | | | | Brentford | 87 | 20 |
| | | | | | | | Bournemouth (loan) | 8 | 1 |
| | | | | | | | Falkirk | 92 | 32 |
| | | | | | | | **Millwall** | 16 | 4 |
| **CAESAR** Gus | 6 0 | 12 09 | D | 5 3 66 | London | Apprentice | Arsenal | 44 | — |
| | | | | | | | QPR (loan) | 5 | — |
| | | | | | | | Cambridge U | — | — |
| | | | | | | | Bristol C | 10 | — |
| | | | | | | | Airdrieonians | 57 | 1 |
| | | | | | | | **Colchester U** | 39 | 1 |
| **CAHILL** Ollie | 5 10 | 11 02 | F | 29 9 75 | Clonmel | Clonmel | **Northampton T** | 8 | 1 |
| **CAIG** Tony | 6 0 | 13 04 | G | 11 4 74 | Whitehaven | Trainee | **Carlisle U** | 61 | — |
| **CALDERWOOD** Colin | 6 0 | 12 12 | D | 20 1 65 | Stranraer | Amateur | Mansfield T | 100 | 1 |
| | | | | | | | Swindon T | 330 | 20 |
| | | | | | | | **Tottenham H** | 62 | 2 |
| **CALDWELL** Peter * | 6 1 | 13 00 | G | 5 6 72 | Dorchester | Trainee | **QPR** | — | — |
| **CALVERT** Mark | 5 9 | 11 08 | M | 11 9 70 | Consett | Trainee | Hull C | 30 | 1 |
| | | | | | | | **Scarborough** | 72 | 5 |
| **CAME** Mark | 6 1 | 13 00 | D | 14 9 61 | Exeter | Winsford U | Bolton W | 195 | 7 |
| | | | | | | | Chester C | 47 | 1 |
| | | | | | | | **Exeter C** | 32 | 1 |
| **CAMPBELL** Corey | 5 11 | 11 06 | D | 6 3 76 | London | Trainee | **Brentford** | — | — |
| **CAMPBELL** Dave ‡ | 5 10 | 11 02 | M | 2 6 65 | Eglinton | Oxford BC | Nottingham F | 41 | 3 |
| | | | | | | | Notts Co (loan) | 18 | 2 |
| | | | | | | | Charlton Ath | 30 | 1 |
| | | | | | | | Plymouth Arg (loan) | 1 | — |
| | | | | | | | Bradford C | 35 | 4 |
| | | | | | | | Shamrock R (loan) | 31 | 5 |
| | | | | | | | WBA | — | — |
| | | | | | | | Rotherham U | 1 | — |
| | | | | | | | Burnley | 8 | — |
| | | | | | | | Lincoln C (loan) | 4 | 1 |
| | | | | | | | Wigan Ath | 7 | — |
| | | | | | | | **Cambridge U** | 1 | — |
| **CAMPBELL** Jamie * | 6 1 | 11 03 | F | 21 10 72 | Birmingham | Trainee | **Luton T** | 36 | 1 |
| | | | | | | | Mansfield U (loan) | 3 | 1 |
| | | | | | | | Cambridge U (loan) | 12 | — |
| **CAMPBELL** Kevin | 6 1 | 13 08 | F | 4 2 70 | Lambeth | Trainee | **Arsenal** | 166 | 46 |
| | | | | | | | Leyton Orient (loan) | 16 | 9 |
| | | | | | | | Leicester C (loan) | 11 | 5 |
| **CAMPBELL** Sol | 6 2 | 14 01 | M | 18 9 74 | Newham | Trainee | **Tottenham H** | 65 | 1 |
| **CANHAM** Scott | 5 7 | 11 07 | M | 5 11 74 | London | Trainee | **West Ham U** | — | — |
| **CANHAM** Tony * | 5 8 | 11 04 | M | 8 6 60 | Leeds | Harrogate Railway | **York C** | 347 | 57 |

| | | | | Birth | | | | League | |
|---|---|---|---|---|---|---|---|---|---|
| *Player* | *Ht* | *Wt* | *Pos* | *Date* | *Place* | *Source* | *Clubs* | *App* | *Gls* |
| **CANTONA** Eric | 6 2 | 14 00 | F | 24 5 66 | Paris | | Auxerre | 13 | 2 |
| | | | | | | | Martigues | — | — |
| | | | | | | | Auxerre | 68 | 21 |
| | | | | | | | Marseille | 22 | 5 |
| | | | | | | | Bordeaux | 11 | 6 |
| | | | | | | | Montpellier | 33 | 10 |
| | | | | | | | Marseille | 18 | 8 |
| | | | | | | | Nimes | 17 | 2 |
| | | | | | | | Leeds U | 28 | 9 |
| | | | | | | | **Manchester U** | 77 | 39 |
| **CAPLETON** Mel | 5 11 | 12 00 | G | 24 10 73 | London | Trainee | Southend U | — | — |
| | | | | | | | **Blackpool** | 10 | — |
| **CARBON** Matthew | 6 2 | 11 13 | D | 8 6 75 | Nottingham | Trainee | **Lincoln C** | 43 | 7 |
| **CARBONE** Anthony | 5 10 | 11 06 | M | 13 10 74 | Perth | Perth Italia | **Nottingham F** | — | — |
| **CAREY** Alan | 5 7 | 10 10 | D | 21 8 75 | Greenwich | Trainee | **Reading** | 3 | — |
| **CAREY** Brian | 6 2 | 14 04 | D | 31 5 68 | Cork | Cork C | Manchester U | — | — |
| | | | | | | | Wrexham (loan) | 3 | — |
| | | | | | | | Wrexham (loan) | 13 | 1 |
| | | | | | | | **Leicester C** | 39 | — |
| **CAREY** Shaun | 5 9 | 10 06 | M | 13 5 76 | Kettering | Trainee | **Norwich C** | — | — |
| **CARMICHAEL** Matt * | 6 0 | 12 04 | F | 13 5 64 | Singapore | Army | Lincoln C | 133 | 18 |
| | | | | | | | Scunthorpe U | 62 | 20 |
| | | | | | | | Barnet (loan) | 3 | — |
| | | | | | | | **Preston NE** | 10 | 3 |
| **CARPENTER** Richard | 5 10 | 13 00 | M | 30 9 72 | Sheppey | Trainee | **Gillingham** | 109 | 4 |
| **CARR** Darren | 6 2 | 13 02 | D | 4 9 68 | Bristol | Trainee | Bristol R | 30 | — |
| | | | | | | | Newport Co | 9 | — |
| | | | | | | | Sheffield U | 13 | 1 |
| | | | | | | | Crewe Alex | 104 | 5 |
| | | | | | | | **Chesterfield** | 63 | 3 |
| **CARR** Franz | 5 7 | 10 12 | M | 24 9 66 | Preston | Apprentice | Blackburn R | — | — |
| | | | | | | | Nottingham F | 131 | 17 |
| | | | | | | | Sheffield W (loan) | 12 | — |
| | | | | | | | West Ham U (loan) | 3 | — |
| | | | | | | | Newcastle U | 25 | 3 |
| | | | | | | | Sheffield U | 18 | 4 |
| | | | | | | | Leicester C (loan) | 13 | 1 |
| | | | | | | | **Aston Villa** | 2 | — |
| **CARR** Steve | 5 9 | 12 02 | D | 29 8 76 | Dublin | Trainee | **Tottenham H** | 1 | — |
| **CARRAGHER** Matthew | 5 9 | 10 07 | D | 14 1 76 | Liverpool | Trainee | **Wigan Ath** | 73 | — |
| **CARROLL** Dave | 6 0 | 11 09 | F | 20 9 66 | Paisley | Ruislip Manor | **Wycombe W** | 82 | 12 |
| **CARRUTHERS** Martin | 5 11 | 11 10 | F | 7 8 72 | Nottingham | Trainee | Aston Villa | 4 | — |
| | | | | | | | Hull C (loan) | 13 | 6 |
| | | | | | | | **Stoke C** | 66 | 10 |
| **CARSLEY** Lee | 5 11 | 11 12 | D | 28 2 74 | Birmingham | Trainee | **Derby Co** | 23 | 2 |
| **CARSS** Anthony * | 5 11 | 12 00 | M | 31 3 76 | Alnwick | Bradford C | **Blackburn R** | — | — |
| **CARTER** Danny | 5 11 | 11 12 | M | 29 6 69 | Hackney | Billericay | **Leyton Orient** | 188 | 22 |
| **CARTER** Jimmy * | 5 10 | 11 01 | M | 9 11 65 | London | Apprentice | Crystal Palace | — | — |
| | | | | | | | QPR | — | — |
| | | | | | | | Millwall | 110 | 10 |
| | | | | | | | Liverpool | 5 | — |
| | | | | | | | **Arsenal** | 25 | 2 |
| | | | | | | | Oxford U (loan) | 5 | — |
| | | | | | | | Oxford U (loan) | 4 | — |
| **CARTER** Mark | 5 10 | 12 06 | F | 17 12 60 | Liverpool | Runcorn | Barnet | 82 | 30 |
| | | | | | | | **Bury** | 62 | 34 |
| **CARTER** Simon * | 6 0 | 11 04 | D | 8 3 76 | Kidderminster | Trainee | **Sheffield W** | — | — |

| | | | | Birth | | | | League | |
|---|---|---|---|---|---|---|---|---|---|
| *Player* | *Ht* | *Wt* | *Pos* | *Date* | *Place* | *Source* | *Clubs* | *App* | *Gls* |
| **CARTER** Tim * | 6 2 | 13 11 | G | 5 10 67 | Bristol | Apprentice | Bristol R | 47 | — |
| | | | | | | | Newport Co (loan) | 1 | — |
| | | | | | | | Carlisle U (loan) | 4 | — |
| | | | | | | | Sunderland | 37 | — |
| | | | | | | | Bristol C (loan) | 3 | — |
| | | | | | | | Birmingham C (loan) | 2 | — |
| | | | | | | | Hartlepool U | 18 | — |
| | | | | | | | **Millwall** | 4 | — |
| **CARTWRIGHT** Lee | 5 10 | 11 00 | M | 19 9 72 | Rossendale | Trainee | **Preston NE** | 156 | 10 |
| **CARTWRIGHT** Mark | 6 1 | 12 05 | G | 13 1 73 | Chester | York C | **Wrexham** | — | — |
| **CASE** Jimmy * | 5 9 | 12 12 | M | 18 5 54 | Liverpool | South Liverpool | Liverpool | 186 | 23 |
| | | | | | | | Brighton | 127 | 10 |
| | | | | | | | Southampton | 215 | 10 |
| | | | | | | | Bournemouth | 40 | 1 |
| | | | | | | | Halifax T | 21 | 2 |
| | | | | | | | Wrexham | 4 | — |
| | | | | | | | Darlington | 1 | — |
| | | | | | | Sittingbourne | **Brighton** | 30 | — |
| **CASH** Stuart ‡ | 5 10 | 11 11 | D | 5 9 65 | Tipton | Halesowen | Nottingham F | — | — |
| | | | | | | | Rotherham U (loan) | 8 | 1 |
| | | | | | | | Brentford (loan) | 11 | — |
| | | | | | | | Shrewsbury T (loan) | 8 | 1 |
| | | | | | | | Chesterfield | 29 | — |
| | | | | | | | **Wycombe W** | — | — |
| **CASKEY** Darren | 5 8 | 11 09 | M | 21 8 74 | Basildon | Trainee | **Tottenham H** | 29 | 4 |
| **CASPER** Chris | 6 0 | 11 02 | D | 28 4 75 | Burnley | Trainee | **Manchester U** | — | — |
| **CASS** Jamie * | 5 4 | 9 03 | M | 24 1 76 | Hull | Trainee | **Hull C** | — | — |
| **CASSIDY** Jamie | 5 9 | 10 07 | M | 21 11 77 | Liverpool | Trainee | **Liverpool** | — | — |
| **CASSIN** Graham | 5 8 | 10 07 | F | 24 3 78 | Dublin | Trainee | **Blackburn R** | — | — |
| **CASTLE** Steve | 5 11 | 12 10 | M | 17 5 66 | Barkingside | Apprentice | Orient | 243 | 55 |
| | | | | | | | **Plymouth Arg** | 101 | 35 |
| **CASTLEDINE** Gary ‡ | 5 8 | 11 12 | F | 27 3 70 | Dumfries | Shirebrook | **Mansfield T** | 66 | 3 |
| **CASTLEDINE** Stewart | 6 0 | 12 00 | M | 22 1 73 | London | Trainee | **Wimbledon** | 11 | 2 |
| **CAWLEY** Peter | 6 3 | 14 06 | D | 15 9 65 | London | Chertsey | Wimbledon | 1 | — |
| | | | | | | | Bristol R (loan) | 10 | — |
| | | | | | | | Fulham (loan) | 5 | — |
| | | | | | | | Bristol R | 3 | — |
| | | | | | | | Southend U | 7 | 1 |
| | | | | | | | Exeter C | 7 | — |
| | | | | | | | Barnet | 3 | — |
| | | | | | | | **Colchester U** | 83 | 6 |
| **CECERE** Michele | 6 0 | 11 04 | F | 4 1 68 | Chester | Apprentice | Oldham Ath | 52 | 8 |
| | | | | | | | Huddersfield T | 54 | 8 |
| | | | | | | | Stockport Co (loan) | 1 | — |
| | | | | | | | Walsall | 112 | 32 |
| | | | | | | | **Exeter C** | 30 | 10 |
| **CERAOLO** Mark * | | | F | 10 11 75 | Birkenhead | | **Crewe Alex** | — | — |
| **CHALK** Martyn | 5 6 | 10 00 | F | 30 8 69 | Louth | Louth U | Derby Co | 7 | 1 |
| | | | | | | | **Stockport Co** | 33 | 6 |
| **CHALLENDER** Greg ‡ | 6 0 | 12 08 | D | 5 2 73 | Rochdale | Mossley | **Preston NE** | 10 | 2 |
| **CHALLINER** Dave | 6 1 | 12 00 | D | 2 10 75 | Chester | Brombrough Pool | **Tranmere R** | — | — |
| **CHALLINOR** Paul | 6 1 | 12 02 | D | 6 4 76 | Newcastle under Lyne | Trainee | **Birmingham C** | — | — |
| **CHALLIS** Trevor | 5 7 | 10 00 | D | 23 10 75 | Paddington | Trainee | **QPR** | — | — |
| **CHAMBERLAIN** Alec | 6 2 | 13 09 | G | 20 6 64 | March | Ramsey T | Ipswich T | — | — |
| | | | | | | | Colchester U | 184 | — |
| | | | | | | | Everton | — | — |
| | | | | | | | Tranmere R (loan) | 15 | — |
| | | | | | | | Luton T | 138 | — |
| | | | | | | | Chelsea (loan) | — | — |
| | | | | | | | **Sunderland** | 61 | — |
| | | | | | | | Liverpool (loan) | — | — |

| | | | | Birth | | | | League | |
|---|---|---|---|---|---|---|---|---|---|
| Player | Ht | Wt | Pos | Date | Place | Source | Clubs | App | Gls |
| **CHAMBERLAIN** Mark * | 5 9 | 10 07 | M | 19 11 61 | Stoke | Apprentice | Port Vale | 96 | 17 |
| | | | | | | | Stoke C | 112 | 17 |
| | | | | | | | Sheffield W | 66 | 8 |
| | | | | | | | Portsmouth | 167 | 20 |
| | | | | | | | **Brighton** | 19 | 2 |
| **CHAMBERS** Leroy | 5 11 | 12 00 | F | 25 10 72 | Sheffield | Trainee | Sheffield W | — | — |
| | | | | | | | **Chester C** | 13 | — |
| **CHAMP** Paul * | 5 10 | 12 12 | D | 18 12 75 | Colchester | Trainee | **Colchester U** | — | — |
| **CHANDLER** Dean | 6 1 | 11 02 | D | 6 5 76 | Ilford | Trainee | **Charlton Ath** | 1 | 1 |
| **CHANNING** Justin | 5 11 | 11 07 | D | 19 11 68 | Reading | Apprentice | QPR | 55 | 5 |
| | | | | | | | **Bristol R** | 94 | 10 |
| **CHAPMAN** Danny * | 5 10 | 11 06 | M | 21 11 74 | Peckham | Trainee | **Millwall** | 12 | — |
| **CHAPMAN** Gary * | 5 8 | 11 07 | F | 1 5 64 | Bradford | Frickley Ath | Bradford C | 5 | — |
| | | | | | | | Notts Co | 25 | 4 |
| | | | | | | | Mansfield T (loan) | 6 | — |
| | | | | | | | Exeter C | 24 | 5 |
| | | | | | | | Torquay U | 8 | — |
| | | | | | | | **Darlington** | 74 | 9 |
| **CHAPMAN** Ian | 5 9 | 12 08 | M | 31 5 70 | Brighton | Trainee | **Brighton** | 245 | 11 |
| **CHAPMAN** Lee | 6 2 | 13 00 | F | 5 12 59 | Lincoln | Amateur | Stoke C | 99 | 34 |
| | | | | | | | Plymouth Arg (loan) | 4 | — |
| | | | | | | | Arsenal | 23 | 4 |
| | | | | | | | Sunderland | 15 | 3 |
| | | | | | | | Sheffield W | 149 | 63 |
| | | | | | | Niort | Nottingham F | 48 | 15 |
| | | | | | | | Leeds U | 137 | 62 |
| | | | | | | | Portsmouth | 5 | 2 |
| | | | | | | | West Ham U | 40 | 7 |
| | | | | | | | Southend U (loan) | 1 | 1 |
| | | | | | | | **Ipswich T** | 16 | 1 |
| **CHAPPLE** Phil | 6 2 | 12 07 | D | 26 11 66 | Norwich | Apprentice | Norwich C | — | — |
| | | | | | | | Cambridge U | 187 | 19 |
| | | | | | | | **Charlton Ath** | 65 | 7 |
| **CHAPPLE** Shaun | 5 11 | 12 03 | M | 14 2 73 | Swansea | Trainee | **Swansea C** | 63 | 7 |
| **CHARLERY** Ken | 6 1 | 13 03 | F | 28 11 64 | Stepney | Beckton U | Maidstone U | 59 | 11 |
| | | | | | | | Peterborough U | 51 | 19 |
| | | | | | | | Watford | 48 | 13 |
| | | | | | | | **Peterborough U** | 70 | 24 |
| **CHARLES** Gary | 5 9 | 10 13 | D | 13 4 70 | London | Trainee | Nottingham F | 56 | 1 |
| | | | | | | | Leicester C (loan) | 8 | — |
| | | | | | | | Derby Co | 61 | 3 |
| | | | | | | | **Aston Villa** | 16 | — |
| **CHARLES** Steve * | 5 11 | 11 12 | M | 10 5 60 | Sheffield | Sheffield Univ | Sheffield U | 123 | 10 |
| | | | | | | | Wrexham | 113 | 37 |
| | | | | | | | Mansfield T | 237 | 39 |
| | | | | | | | Scunthorpe U (loan) | 4 | — |
| | | | | | | | **Scarborough** | 93 | 15 |
| **CHARLTON** Simon | 5 8 | 11 04 | D | 25 10 71 | Huddersfield | Trainee | Huddersfield T | 124 | 1 |
| | | | | | | | **Southampton** | 58 | 2 |
| **CHARNOCK** Phil | 5 11 | 11 02 | M | 14 2 75 | Southport | Trainee | **Liverpool** | — | — |
| **CHEESEWRIGHT** John * | 6 0 | 13 11 | G | 12 1 73 | Hornchurch | Tottenham H | Southend U | — | — |
| | | | | | | | Birmingham C | 1 | — |
| | | | | | | Braintree T | **Colchester U** | 40 | — |
| **CHEETHAM** Michael | 5 9 | 12 03 | M | 30 6 67 | Amsterdam | Army | Ipswich T | 4 | — |
| | | | | | | | Cambridge U | 132 | 22 |
| | | | | | | | Chesterfield | 5 | — |
| | | | | | | | **Colchester U** | 9 | 1 |
| **CHENERY** Ben | 6 0 | 12 00 | D | 28 1 77 | Ipswich | Trainee | **Luton T** | — | — |
| **CHERRY** Steve * | 6 1 | 13 00 | G | 5 8 60 | Nottingham | Apprentice | Derby Co | 77 | — |
| | | | | | | | Port Vale (loan) | 4 | — |
| | | | | | | | Walsall | 71 | — |
| | | | | | | | Plymouth Arg | 73 | — |
| | | | | | | | Chesterfield (loan) | 10 | — |
| | | | | | | | **Notts Co** | 266 | — |

| | | | | Birth | | | | League | |
|---|---|---|---|---|---|---|---|---|---|
| *Player* | *Ht* | *Wt* | *Pos* | *Date* | *Place* | *Source* | *Clubs* | *App* | *Gls* |
| **CHETTLE** Steve | 6 1 | 13 03 | D | 27 9 68 | Nottingham | Apprentice | **Nottingham F** | 256 | 7 |
| **CHILDS** Gary | 5 7 | 10 08 | M | 19 4 64 | Birmingham | Apprentice | WBA | 3 | — |
| | | | | | | | Walsall | 131 | 17 |
| | | | | | | | Birmingham C | 55 | 2 |
| | | | | | | | **Grimsby T** | 171 | 22 |
| **CHISHOLM** Craig | 5 10 | 10 04 | M | 21 9 77 | Glasgow | Trainee | **Blackburn R** | — | — |
| **CHIVERS** Gary ‡ | 5 11 | 11 05 | D | 15 5 60 | Stockwell | Apprentice | Chelsea | 133 | 4 |
| | | | | | | | Swansea C | 10 | — |
| | | | | | | | QPR | 60 | — |
| | | | | | | | Watford | 14 | — |
| | | | | | | | Brighton | 217 | 13 |
| | | | | | | | **Bournemouth** | 31 | 2 |
| **CHRISTIE** Iyseden | | | F | 14 11 76 | Coventry | Trainee | **Coventry C** | — | — |
| **CLAPHAM** Jamie | 5 9 | 10 08 | M | 7 12 75 | Lincoln | Trainee | **Tottenham H** | — | — |
| **CLARIDGE** Steve | 5 11 | 11 08 | F | 10 4 66 | Portsmouth | Fareham | Bournemouth | 7 | 1 |
| | | | | | | Weymouth | Crystal Palace | — | — |
| | | | | | | | Aldershot | 62 | 19 |
| | | | | | | | Cambridge U | 79 | 28 |
| | | | | | | | Luton T | 16 | 2 |
| | | | | | | | Cambridge U | 53 | 18 |
| | | | | | | | **Birmingham C** | 60 | 27 |
| **CLARK** Billy | 6 0 | 12 03 | D | 19 5 67 | Christchurch | Trainee | Bournemouth | 4 | — |
| | | | | | | | **Bristol R** | 182 | 11 |
| **CLARK** Howard * | 6 0 | 12 07 | D | 19 9 68 | Coventry | Apprentice | Coventry C | 20 | 1 |
| | | | | | | | Darlington (loan) | 5 | — |
| | | | | | | | Shrewsbury T | 56 | — |
| | | | | | | | **Hereford U** | 55 | 7 |
| **CLARK** John (To Falkirk) | 6 0 | 13 01 | D | 22 9 64 | Edinburgh | S Form | Dundee U | 242 | 19 |
| | | | | | | | **Stoke C** | 17 | — |
| **CLARK** Lee | 5 7 | 11 07 | M | 27 10 72 | Wallsend | Trainee | **Newcastle U** | 142 | 19 |
| **CLARK** Richard | 5 11 | 12 04 | G | 6 4 77 | Nuneaton | Trainee | **Nottingham F** | — | — |
| **CLARK** Simon | 6 1 | 12 06 | D | 12 3 67 | London | Stevenage Bor | **Peterborough U** | 33 | — |
| **CLARK** Tony § | | | F | 7 4 77 | London | | **Wycombe W** | 1 | — |
| **CLARKE** Adrian | 5 10 | 11 00 | F | 28 9 74 | Suffolk | Trainee | **Arsenal** | 1 | — |
| **CLARKE** Andy | 5 10 | 11 07 | F | 22 7 67 | London | Barnet | **Wimbledon** | 127 | 14 |
| **CLARKE** Chris | 6 1 | 12 10 | G | 1 5 74 | Barnsley | Trainee | Bolton W | — | — |
| | | | | | | | **Rochdale** | 24 | — |
| **CLARKE** Dean § | 5 9 | 10 05 | F | 28 7 77 | Hereford | Trainee | **Hereford U** | 6 | — |
| **CLARKE** Matthew | 6 3 | 11 04 | G | 3 11 73 | Sheffield | Trainee | **Rotherham U** | 84 | — |
| **CLARKE** Steve | 5 10 | 10 02 | D | 29 8 63 | Saltcoats | Beith J | St Mirren | 151 | 6 |
| | | | | | | | **Chelsea** | 251 | 6 |
| **CLARKE** Tim | 6 3 | 13 07 | G | 19 9 68 | Stourbridge | Halesowen | Coventry C | — | — |
| | | | | | | | Huddersfield T | 70 | — |
| | | | | | | | Rochdale (loan) | 2 | — |
| | | | | | | Halesowen | **Shrewsbury T** | 16 | — |
| **CLARKE** Wayne * | 6 0 | 11 08 | F | 28 2 61 | Wolverhampton | Apprentice | Wolverhampton W | 148 | 30 |
| | | | | | | | Birmingham C | 92 | 38 |
| | | | | | | | Everton | 57 | 18 |
| | | | | | | | Leicester C | 11 | 1 |
| | | | | | | | Manchester C | 21 | 2 |
| | | | | | | | Shrewsbury T (loan) | 7 | 6 |
| | | | | | | | Stoke C (loan) | 9 | 3 |
| | | | | | | | Wolverhampton W (loan) | 1 | — |
| | | | | | | | Walsall | 39 | 21 |
| | | | | | | | **Shrewsbury T** | 59 | 22 |
| **CLARKSON** Ian | 5 10 | 12 00 | D | 4 12 70 | Birmingham | Trainee | Birmingham C | 136 | — |
| | | | | | | | **Stoke C** | 32 | — |
| **CLARKSON** Phil | 5 8 | 11 02 | M | 13 11 68 | Hambleton | Fleetwood | **Crewe Alex** | 93 | 27 |

| | | | | Birth | | | | League | |
|---|---|---|---|---|---|---|---|---|---|
| Player | Ht | Wt | Pos | Date | Place | Source | Clubs | App | Gls |
| **CLAYTON** Gary | 5 10 | 12 03 | M | 2 2 63 | Sheffield | Burton Alb | Doncaster R | 35 | 5 |
| | | | | | | | Cambridge U | 179 | 17 |
| | | | | | | | Peterborough U (loan) | 4 | — |
| | | | | | | | **Huddersfield T** | 19 | 1 |
| **CLEGG** David | | | M | 23 10 76 | Liverpool | Trainee | **Liverpool** | — | — |
| **CLEMENCE** Stephen | | | M | 31 3 78 | Liverpool | Trainee | **Tottenham H** | — | — |
| **CLIFFORD** Mark § | | | D | 11 9 77 | Nottingham | Trainee | **Mansfield T** | 1 | — |
| **CLODE** Mark | 5 10 | 10 10 | D | 24 2 73 | Plymouth | Trainee | Plymouth Arg | — | — |
| | | | | | | | **Swansea C** | 61 | 2 |
| **CLOUGH** Nigel | 5 9 | 11 04 | M | 19 3 66 | Sunderland | AC Hunters | Nottingham F | 311 | 101 |
| | | | | | | | **Liverpool** | 37 | 7 |
| **CLYDE** Darran | 6 4 | 13 00 | D | 26 3 76 | N Ireland | Trainee | **Barnsley** | — | — |
| **COADY** Lewis § | 6 1 | 11 05 | F | 20 9 76 | Liverpool | Trainee | **Wrexham** | 2 | — |
| **COATES** Jonathan | 5 8 | 10 04 | F | 27 6 75 | Swansea | Trainee | **Swansea C** | 9 | 1 |
| **COATSWORTH** Gary ‡ | 6 0 | 13 01 | D | 7 10 68 | Sunderland | | Barnsley | 6 | — |
| | | | | | | | Darlington | 22 | 2 |
| | | | | | | | **Leicester C** | 32 | 4 |
| **COCKERILL** Glenn | 5 10 | 12 06 | M | 25 8 59 | Grimsby | Louth U | Lincoln C | 71 | 10 |
| | | | | | | | Swindon T | 26 | 1 |
| | | | | | | | Lincoln C | 115 | 25 |
| | | | | | | | Sheffield U | 62 | 10 |
| | | | | | | | Southampton | 287 | 32 |
| | | | | | | | **Leyton Orient** | 52 | 6 |
| **CODNER** Robert * | 5 11 | 11 08 | M | 23 1 65 | Walthamstow | Barnet | **Brighton** | 266 | 39 |
| **COLCOMBE** Scott * | 5 6 | 9 13 | F | 15 12 71 | West Bromwich | Trainee | WBA | — | — |
| | | | | | | | **Torquay U** | 89 | 1 |
| **COLDICOTT** Stacy | 5 11 | 11 02 | D | 29 4 74 | Worcester | Trainee | **WBA** | 30 | — |
| **COLE** Andy | 5 11 | 11 02 | F | 15 10 71 | Nottingham | Trainee | Arsenal | 1 | — |
| | | | | | | | Fulham (loan) | 13 | 3 |
| | | | | | | | Bristol C (loan) | 12 | 8 |
| | | | | | | | Bristol C | 29 | 12 |
| | | | | | | | Newcastle U | 70 | 55 |
| | | | | | | | **Manchester U** | 18 | 12 |
| **COLEMAN** Chris | 6 2 | 14 06 | D | 10 6 70 | Swansea | Apprentice | Swansea C | 160 | 2 |
| | | | | | | | **Crystal Palace** | 137 | 13 |
| **COLEMAN** Simon | 6 0 | 10 09 | D | 13 3 68 | Worksop | | Mansfield T | 96 | 7 |
| | | | | | | | Middlesbrough | 55 | 2 |
| | | | | | | | Derby Co | 70 | 2 |
| | | | | | | | Sheffield W | 16 | 1 |
| | | | | | | | **Bolton W** | 22 | 4 |
| **COLGAN** Nick | 6 1 | 12 00 | G | 19 9 73 | Eire | Drogheda | **Chelsea** | — | — |
| | | | | | | | Crewe Alex (loan) | — | — |
| | | | | | | | Grimsby T (loan) | — | — |
| **COLKIN** Lee | 5 11 | 12 00 | D | 15 7 74 | Nuneaton | Trainee | **Northampton T** | 69 | 2 |
| **COLL** Owen | 6 1 | 11 07 | D | 9 4 76 | Donegal | Amateur | **Tottenham H** | — | — |
| **COLLETT** Andy | 6 0 | 13 02 | G | 28 10 73 | Middlesbrough | Trainee | Middlesbrough | 2 | — |
| | | | | | | | **Bristol R** | 4 | — |
| **COLLIER** Danny | 6 3 | 12 08 | D | 15 1 74 | Eccles | Trainee | Wolverhampton W | — | — |
| | | | | | | | **Crewe Alex** | 5 | — |
| **COLLIER** Darren * | 5 11 | 12 00 | G | 1 12 67 | Stockton | Middlesbrough | Blackburn R | 27 | — |
| | | | | | | | **Darlington** | 44 | — |
| **COLLINS** David * | 6 1 | 12 10 | D | 30 10 71 | Dublin | Trainee | Liverpool | — | — |
| | | | | | | | Wigan Ath (loan) | 9 | — |
| | | | | | | | **Oxford U** | 42 | — |
| **COLLINS** Sam | 6 2 | 13 05 | D | 5 6 77 | Pontefract | Trainee | **Huddersfield T** | — | — |
| **COLLINS** Simon | 5 11 | 13 00 | M | 16 12 73 | Pontefract | Trainee | **Huddersfield T** | 6 | — |
| **COLLINS** Wayne | 6 0 | 12 00 | M | 4 3 69 | Manchester | Winsford U | **Crewe Alex** | 75 | 13 |

| | | | | Birth | | | | League | |
|---|---|---|---|---|---|---|---|---|---|
| *Player* | *Ht* | *Wt* | *Pos* | *Date* | *Place* | *Source* | *Clubs* | *App* | *Gls* |
| **COLLYMORE** Stan | 6 2 | 13 11 | F | 22 1 71 | Stone | Stafford R | Crystal Palace | 20 | 1 |
| | | | | | | | Southend U | 30 | 15 |
| | | | | | | | **Nottingham F** | 65 | 41 |
| **COMYN** Andy | 6 1 | 11 13 | D | 2 6 68 | Manchester | Alvechurch | Aston Villa | 15 | — |
| | | | | | | | Derby Co | 63 | 1 |
| | | | | | | | **Plymouth Arg** | 76 | 5 |
| **CONNELL** Graham * | 5 10 | 11 05 | M | 31 10 74 | Glasgow | Trainee | **Ipswich T** | — | — |
| **CONNELLY** Dino ‡ | 5 9 | 10 08 | M | 6 1 70 | St. Helier | Celtic BC | Arsenal | — | — |
| | | | | | | | Barnsley | 13 | — |
| | | | | | | | Wigan Ath (loan) | 12 | 2 |
| | | | | | | | Carlisle U (loan) | 3 | — |
| | | | | | | | Wigan Ath | 20 | 1 |
| | | | | | | | **Stockport Co** | — | — |
| **CONNELLY** Sean | 5 10 | 11 10 | D | 26 6 70 | Sheffield | Hallam | **Stockport Co** | 78 | — |
| **CONNOLLY** David | 5 8 | 10 09 | F | 6 6 77 | Willesden | Trainee | **Watford** | 2 | — |
| **CONNOLLY** Karl | 5 9 | 11 00 | F | 9 2 70 | Prescot | Napoli (Liverpool Sunday League) | **Wrexham** | 162 | 29 |
| **CONNOR** James | 6 0 | 13 00 | M | 22 8 74 | Middlesbrough | Trainee | **Millwall** | 1 | — |
| **CONROY** Mike | 6 0 | 12 07 | F | 31 12 65 | Glasgow | Apprentice | Coventry C | — | — |
| | | | | | | | Clydebank | 114 | 38 |
| | | | | | | | St Mirren | 10 | 1 |
| | | | | | | | Reading | 80 | 7 |
| | | | | | | | Burnley | 77 | 30 |
| | | | | | | | **Preston NE** | 57 | 22 |
| **CONWAY** Paul | 6 1 | 12 07 | M | 17 4 70 | London | Oldham Ath | **Carlisle U** | 42 | 10 |
| **COOK** Andy | 5 9 | 12 00 | D | 10 8 69 | Romsey | Apprentice | Southampton | 16 | 1 |
| | | | | | | | Exeter C | 70 | 1 |
| | | | | | | | **Swansea C** | 29 | — |
| **COOK** Anthony § | | | M | 17 9 76 | Hemel Hempstead | Trainee | **Colchester U** | 2 | — |
| **COOK** Mitch * | 6 0 | 12 00 | M | 15 10 61 | Scarborough | Scarborough | Darlington | 34 | 4 |
| | | | | | | | Middlesbrough | 6 | — |
| | | | | | | | Scarborough | 81 | 10 |
| | | | | | | | Halifax T | 54 | 2 |
| | | | | | | | Scarborough (loan) | 9 | 1 |
| | | | | | | | Darlington (loan) | 9 | — |
| | | | | | | | Darlington | 27 | 3 |
| | | | | | | | Blackpool | 68 | — |
| | | | | | | | **Hartlepool U** | 24 | — |
| **COOK** Paul | 5 11 | 10 10 | M | 22 2 67 | Liverpool | Marine | Wigan Ath | 83 | 14 |
| | | | | | | | Norwich C | 6 | — |
| | | | | | | | Wolverhampton W | 193 | 19 |
| | | | | | | | **Coventry C** | 34 | 3 |
| **COOKE** Andrew | 6 0 | 12 00 | F | 2 1 74 | Shrewsbury | Newtown | **Burnley** | — | — |
| **COOKE** Terry | 5 7 | 9 09 | F | 5 8 76 | Marston Green | Trainee | **Manchester U** | — | — |
| **COOKSEY** Scott | 6 3 | 13 10 | G | 24 6 72 | Birmingham | Bromsgrove R | **Peterborough U** | 15 | — |
| **COOPER** Colin | 5 9 | 11 02 | D | 28 2 67 | Durham | | Middlesbrough | 188 | 6 |
| | | | | | | | Millwall | 77 | 6 |
| | | | | | | | **Nottingham F** | 72 | 8 |
| **COOPER** David * | 6 0 | 12 00 | D | 7 3 73 | Welwyn | Luton T | **Exeter C** | 48 | — |
| **COOPER** Gary | 5 8 | 11 03 | D | 20 11 65 | Edgware | Fisher Ath | Maidstone U | 60 | 7 |
| | | | | | | | Peterborough U | 88 | 10 |
| | | | | | | | **Birmingham C** | 44 | 2 |
| **COOPER** Geoff ‡ | 5 10 | 11 00 | M | 27 12 60 | Kingston | Bognor Regis | Brighton | 7 | — |
| | | | | | | Barnet | Barnet | 31 | 1 |
| | | | | | | | Wycombe W | — | — |
| | | | | | | | **Barnet** | 37 | 3 |
| **COOPER** Kevin | 5 6 | 10 07 | M | 8 2 75 | Derby | Trainee | **Derby Co** | 1 | — |

| | | | | Birth | | | | League | |
|---|---|---|---|---|---|---|---|---|---|
| Player | Ht | Wt | Pos | Date | Place | Source | Clubs | App | Gls |
| **COOPER** Mark | 6 2 | 13 04 | F | 5 4 67 | Cambridge | Apprentice | Cambridge U | 71 | 17 |
| | | | | | | | Tottenham H | — | — |
| | | | | | | | Shrewsbury T | 6 | 2 |
| | | | | | | | Gillingham | 49 | 11 |
| | | | | | | | Leyton Orient | 150 | 45 |
| | | | | | | | **Barnet** | 34 | 11 |
| **COOPER** Mark | 5 8 | 11 04 | M | 18 12 68 | Wakefield | Trainee | Bristol C | — | — |
| | | | | | | | Exeter C | 50 | 12 |
| | | | | | | | Southend U (loan) | 5 | — |
| | | | | | | | Birmingham C | 39 | 4 |
| | | | | | | | Fulham | 14 | — |
| | | | | | | | Huddersfield T (loan) | 10 | 4 |
| | | | | | | | Wycombe W | 2 | 1 |
| | | | | | | | **Exeter C** | 61 | 14 |
| **COOPER** Steve (To Airdrie) | 5 11 | 10 12 | F | 22 6 64 | Birmingham | Moor Green | Birmingham C | — | — |
| | | | | | | | Halifax T (loan) | 7 | 1 |
| | | | | | | | Mansfield T (loan) | — | — |
| | | | | | | | Newport Co | 38 | 11 |
| | | | | | | | Plymouth Arg | 73 | 15 |
| | | | | | | | Barnsley | 77 | 13 |
| | | | | | | | Tranmere R | 32 | 3 |
| | | | | | | | Peterborough U (loan) | 9 | — |
| | | | | | | | Wigan Ath (loan) | 4 | — |
| | | | | | | | **York C** | 38 | 6 |
| **CORAZZIN** Carlo | 5 9 | 12 04 | F | 25 12 71 | Canada | Vancouver 86ers | **Cambridge U** | 74 | 29 |
| **CORDEN** Wayne | | | M | 1 11 75 | Leek | Trainee | **Port Vale** | 1 | — |
| **CORK** Alan ‡ | 6 0 | 14 01 | F | 4 3 59 | Derby | Amateur | Derby C | — | — |
| | | | | | | | Lincoln C (loan) | 5 | — |
| | | | | | | | Wimbledon | 430 | 145 |
| | | | | | | | Sheffield U | 54 | 7 |
| | | | | | | | **Fulham** | 15 | 3 |
| **CORNFORTH** John | 6 1 | 12 11 | M | 7 10 67 | Whitley Bay | Apprentice | Sunderland | 32 | 2 |
| | | | | | | | Doncaster R (loan) | 7 | 3 |
| | | | | | | | Shrewsbury T (loan) | 3 | — |
| | | | | | | | Lincoln C (loan) | 9 | 1 |
| | | | | | | | **Swansea C** | 132 | 14 |
| **CORNWELL** John ‡ | 6 4 | 13 00 | M | 13 10 64 | Bethnal Green | Apprentice | Orient | 202 | 35 |
| | | | | | | | Newcastle U | 33 | 1 |
| | | | | | | | Swindon T | 25 | — |
| | | | | | | | **Southend U** | 101 | 5 |
| | | | | | | | Cardiff C (loan) | 5 | 2 |
| | | | | | | | Brentford (loan) | 4 | — |
| | | | | | | | Northampton T (loan) | 13 | 1 |
| **COSTELLO** Lorcan | 5 9 | 11 02 | D | 11 11 76 | Dublin | Trainee | **Coventry C** | — | — |
| **COTON** Tony | 6 2 | 13 07 | G | 19 5 61 | Tamworth | Mile Oak | Birmingham C | 94 | — |
| | | | | | | | Hereford U (loan) | — | — |
| | | | | | | | Watford | 233 | — |
| | | | | | | | **Manchester C** | 164 | — |
| **COTTEE** Tony | 5 7 | 11 03 | F | 11 7 65 | West Ham | Apprentice | West Ham U | 212 | 92 |
| | | | | | | | Everton | 184 | 72 |
| | | | | | | | **West Ham U** | 31 | 13 |
| **COTTERELL** Leo | 5 9 | 10 00 | D | 2 9 74 | Cambridge | Trainee | **Ipswich T** | 2 | — |
| **COTTERILL** Steve | 6 1 | 12 05 | F | 20 7 64 | Cheltenham | Burton A | Wimbledon | 17 | 6 |
| | | | | | | | Brighton (loan) | 11 | 4 |
| | | | | | | | **Bournemouth** | 45 | 15 |
| **COUGHLIN** Russell * | 5 8 | 11 12 | M | 15 2 60 | Swansea | Apprentice | Manchester C | — | — |
| | | | | | | | Blackburn R | 24 | — |
| | | | | | | | Carlisle U | 130 | 13 |
| | | | | | | | Plymouth Arg | 131 | 18 |
| | | | | | | | Blackpool | 102 | 8 |
| | | | | | | | Shrewsbury T (loan) | 5 | — |
| | | | | | | | Swansea C | 101 | 2 |
| | | | | | | | **Exeter C** | 60 | — |
| **COUSIN** Scott ‡ | | | G | 31 1 75 | Leeds | Trainee | **Leeds U** | — | — |
| **COUSINS** Jason | 5 11 | 12 06 | D | 14 10 70 | Hayes | Trainee | Brentford | 21 | — |
| | | | | | | Wycombe W | **Wycombe W** | 78 | 3 |
| **COUZENS** Andrew | 5 9 | 11 06 | D | 4 6 75 | Shipley | Trainee | **Leeds U** | 4 | — |

| | | | | Birth | | | | League | |
|---|---|---|---|---|---|---|---|---|---|
| *Player* | *Ht* | *Wt* | *Pos* | *Date* | *Place* | *Source* | *Clubs* | *App* | *Gls* |
| **COWAN** Tom | 5 8 | 10 08 | D | 28 8 69 | Bellshill | Netherdale BC | Clyde | 16 | 2 |
| | | | | | | | Rangers | 12 | — |
| | | | | | | | Sheffield U | 45 | — |
| | | | | | | | Stoke C (loan) | 14 | — |
| | | | | | | | Huddersfield T (loan) | 10 | — |
| | | | | | | | **Huddersfield T** | 37 | 2 |
| **COWANS** Gordon | 5 7 | 9 08 | M | 27 10 58 | Durham | Apprentice | Aston Villa | 286 | 42 |
| | | | | | | | Bari | 94 | 3 |
| | | | | | | | Aston Villa | 117 | 7 |
| | | | | | | | Blackburn R | 50 | 2 |
| | | | | | | | Aston Villa | 11 | — |
| | | | | | | | Derby Co | 36 | — |
| | | | | | | | **Wolverhampton W** | 21 | — |
| **COWE** Steven | 5 7 | 10 02 | M | 29 9 74 | Gloucester | Trainee | **Aston Villa** | — | — |
| **COWLING** Lee | 5 8 | 9 04 | M | 22 9 77 | Doncaster | Trainee | **Nottingham F** | — | — |
| **COX** Ian | 6 0 | 12 00 | M | 25 3 71 | Croydon | Carshalton Ath | **Crystal Palace** | 11 | — |
| **COX** Neil | 6 0 | 13 02 | D | 8 10 71 | Scunthorpe | Trainee | Scunthorpe U | 17 | 1 |
| | | | | | | | Aston Villa | 42 | 3 |
| | | | | | | | **Middlesbrough** | 40 | 1 |
| **COX** Paul * | 5 11 | 11 12 | D | 1 1 72 | Nottingham | Trainee | **Notts Co** | 44 | 1 |
| | | | | | | | Hull C (loan) | 5 | 1 |
| **COYLE** Owen | 5 11 | 10 05 | F | 14 7 66 | Glasgow | Renfrew YM | Dumbarton | 103 | 36 |
| | | | | | | | Clydebank | 63 | 33 |
| | | | | | | | Airdrieonians | 123 | 50 |
| | | | | | | | **Bolton W** | 49 | 12 |
| **COYNE** Danny | 6 0 | 12 07 | G | 27 8 73 | Prestatyn | Trainee | **Tranmere R** | 11 | — |
| **CRADDOCK** Jody | 6 0 | 12 04 | D | 25 7 75 | Redditch | Christchurch | **Cambridge U** | 58 | — |
| **CRAGGS** Graham | 6 1 | 13 06 | D | 5 6 76 | Ashington | Trainee | **Blackpool** | — | — |
| **CRANSON** Ian | 6 0 | 13 04 | D | 2 7 64 | Easington | Apprentice | Ipswich T | 131 | 5 |
| | | | | | | | Sheffield W | 30 | — |
| | | | | | | | **Stoke C** | 193 | 8 |
| **CRAWFORD** James | 5 11 | 11 06 | M | 1 5 73 | USA | Bohemians | **Newcastle U** | — | — |
| **CRAWLEY** David ‡ | 6 0 | 12 00 | F | 10 6 77 | Dundalk | Dundalk | **Manchester C** | — | — |
| **CREANEY** Gerry | 5 10 | 10 10 | F | 13 4 70 | Coatbridge | Celtic BC | Celtic | 113 | 36 |
| | | | | | | | **Portsmouth** | 57 | 29 |
| **CREASER** Glyn | 6 4 | 14 10 | D | 1 9 59 | London | Barnet | **Wycombe W** | 19 | 2 |
| **CRICHTON** Paul | 6 1 | 12 05 | G | 3 10 68 | Pontefract | Apprentice | Nottingham F | — | — |
| | | | | | | | Notts Co (loan) | 5 | — |
| | | | | | | | Darlington (loan) | 5 | — |
| | | | | | | | Peterborough U (loan) | 4 | — |
| | | | | | | | Darlington (loan) | 3 | — |
| | | | | | | | Swindon T (loan) | 4 | — |
| | | | | | | | Rotherham U (loan) | 6 | — |
| | | | | | | | Torquay U (loan) | 13 | — |
| | | | | | | | Peterborough U | 47 | — |
| | | | | | | | Doncaster R | 77 | — |
| | | | | | | | **Grimsby T** | 89 | — |
| **CROCKER** Marcus * | 5 10 | 12 03 | F | 8 10 74 | Plymouth | Trainee | **Plymouth Arg** | 10 | — |
| **CROFT** Brian * | 5 9 | 10 10 | M | 27 9 67 | Chester | Trainee | Chester C | 59 | 3 |
| | | | | | | | Cambridge U | 17 | 2 |
| | | | | | | | Chester C | 114 | 3 |
| | | | | | | | **QPR** | — | — |
| | | | | | | | Shrewsbury T (loan) | 4 | — |
| **CROFT** Gary | 5 9 | 10 08 | D | 17 2 74 | Burton-on-Trent | Trainee | **Grimsby T** | 113 | 2 |
| **CROOK** Ian | 5 8 | 10 06 | M | 18 1 63 | Romford | Apprentice | Tottenham H | 20 | 1 |
| | | | | | | | **Norwich C** | 276 | 14 |
| **CROOKS** Lee | 6 1 | 11 01 | M | 14 1 78 | Wakefield | Trainee | **Manchester C** | — | — |
| **CROSBY** Andy | 6 2 | 13 00 | D | 3 3 73 | Rotherham | Leeds U | Doncaster R | 51 | — |
| | | | | | | | **Darlington** | 60 | — |

| Player | Ht | Wt | Pos | Birth | | Source | Clubs | League | |
|---|---|---|---|---|---|---|---|---|---|
| | | | | Date | Place | | | App | Gls |
| **CROSBY** Gary | 5 7 | 9 11 | F | 8 5 64 | Sleaford | Lincoln U | Lincoln C | 7 | — |
| | | | | | | Grantham | Nottingham F | 152 | 12 |
| | | | | | | | Grimsby T (loan) | 3 | — |
| | | | | | | | **Huddersfield T** | 19 | 4 |
| **CROSS** John | 5 8 | 10 10 | M | 6 4 76 | Barking | Trainee | **QPR** | — | — |
| **CROSS** Jonathan | 5 10 | 11 05 | M | 2 3 75 | Wallasey | Trainee | **Wrexham** | 92 | 10 |
| **CROSS** Mark ‡ | | | F | 6 5 76 | Abergavenny | Trainee | **Hereford U** | 1 | — |
| **CROSS** Nicky | 5 9 | 11 12 | F | 7 2 61 | Birmingham | Apprentice | WBA | 105 | 15 |
| | | | | | | | Walsall | 109 | 45 |
| | | | | | | | Leicester C | 58 | 15 |
| | | | | | | | Port Vale | 144 | 39 |
| | | | | | | | **Hereford U** | 28 | 6 |
| **CROSS** Paul * | 5 7 | 10 00 | M | 31 10 65 | Barnsley | Apprentice | Barnsley | 118 | — |
| | | | | | | | Preston NE (loan) | 5 | — |
| | | | | | | | Hartlepool U | 74 | 1 |
| | | | | | | | **Darlington** | 39 | 2 |
| **CROSS** Ryan | 6 0 | 13 10 | D | 11 10 72 | Plymouth | Trainee | Plymouth Arg | 19 | — |
| | | | | | | | Hartlepool U | 50 | 2 |
| | | | | | | | **Bury** | 29 | — |
| **CROSSLEY** Mark | 6 0 | 13 09 | G | 16 6 69 | Barnsley | Trainee | **Nottingham F** | 200 | — |
| | | | | | | | Manchester U (loan) | — | — |
| **CROSSLEY** Matt | 6 2 | 13 04 | D | 18 3 68 | Basingstoke | Overton U | **Wycombe W** | 75 | 2 |
| **CRUMPLIN** John ‡ | 5 8 | 11 10 | M | 26 5 67 | Bath | Bognor Regis | **Brighton** | 207 | 7 |
| **CULLING** Gary ‡ | 5 9 | 11 00 | D | 6 4 72 | Braintree | Braintree | **Colchester U** | 2 | — |
| **CULVERHOUSE** Ian | 5 10 | 11 02 | D | 22 9 64 | Bishop's Stortford | Apprentice | Tottenham H | 2 | — |
| | | | | | | | Norwich C | 296 | 1 |
| | | | | | | | **Swindon T** | 9 | — |
| **CUNDY** Jason | 6 0 | 13 13 | D | 12 11 69 | Wimbledon | Trainee | Chelsea | 41 | 1 |
| | | | | | | | Tottenham H (loan) | 10 | — |
| | | | | | | | **Tottenham H** | 15 | 1 |
| **CUNNINGHAM** Aaron * | | | F | 11 11 73 | New Jersey | Trainee | **Portsmouth** | — | — |
| **CUNNINGHAM** Ken | 6 0 | 11 08 | D | 28 6 71 | Dublin | Tolka R | Millwall | 136 | 1 |
| | | | | | | | **Wimbledon** | 28 | — |
| **CUNNINGTON** Shaun | 5 10 | 11 12 | M | 4 1 66 | Bourne | Bourne T | Wrexham | 199 | 12 |
| | | | | | | | Grimsby T | 182 | 13 |
| | | | | | | | **Sunderland** | 58 | 8 |
| **CURBISHLEY** Alan | 5 10 | 11 07 | M | 8 11 57 | Forest Gate | Apprentice | West Ham U | 85 | 5 |
| | | | | | | | Birmingham C | 130 | 11 |
| | | | | | | | Aston Villa | 36 | 1 |
| | | | | | | | Charlton Ath | 63 | 6 |
| | | | | | | | Brighton | 116 | 13 |
| | | | | | | | **Charlton Ath** | 28 | — |
| **CURETON** Jamie | 5 8 | 10 07 | F | 28 8 75 | Bristol | Trainee | **Norwich C** | 17 | 4 |
| **CURLE** Keith | 6 0 | 12 07 | D | 14 11 63 | Bristol | Apprentice | Bristol R | 32 | 4 |
| | | | | | | | Torquay U | 16 | 5 |
| | | | | | | | Bristol C | 121 | 1 |
| | | | | | | | Reading | 40 | — |
| | | | | | | | Wimbledon | 93 | 3 |
| | | | | | | | **Manchester C** | 139 | 11 |
| **CURRAN** Chris | 5 11 | 12 04 | D | 17 9 71 | Birmingham | Trainee | **Torquay U** | 133 | 3 |
| **CURRIE** Darren | 5 9 | 11 07 | M | 29 11 74 | Hampstead | Trainee | **West Ham U** | — | — |
| | | | | | | | Shrewsbury T (loan) | 17 | 2 |
| **CURRIE** David | 5 11 | 12 09 | F | 27 11 62 | Stockton | Local | Middlesbrough | 113 | 31 |
| | | | | | | | Darlington | 76 | 33 |
| | | | | | | | Barnsley | 80 | 30 |
| | | | | | | | Nottingham F | 8 | 1 |
| | | | | | | | Oldham Ath | 31 | 3 |
| | | | | | | | Barnsley | 75 | 12 |
| | | | | | | | Rotherham U (loan) | 5 | 2 |
| | | | | | | | Huddersfield T (loan) | 7 | 1 |
| | | | | | | | **Carlisle U** | 38 | 4 |

| | | | | Birth | | | | League | |
|---|---|---|---|---|---|---|---|---|---|
| *Player* | *Ht* | *Wt* | *Pos* | *Date* | *Place* | *Source* | *Clubs* | *App* | *Gls* |
| **CURTIS** Andy ‡ | 5 8 | 12 00 | F | 2 12 72 | Doncaster | Trainee | York C | 12 | — |
| | | | | | | | **Peterborough U** | 11 | 1 |
| **CURTIS** Robbie * | 6 0 | 13 00 | D | 21 5 72 | Mansfield | Boston U | **Northampton T** | 13 | — |
| **CURTIS** Tommy | 5 8 | 11 05 | M | 1 3 73 | Exeter | School | Derby Co | — | — |
| | | | | | | | **Chesterfield** | 76 | 5 |
| **CUSACK** Nick | 6 0 | 11 13 | F | 24 12 65 | Rotherham | Alvechurch | Leicester C | 16 | 1 |
| | | | | | | | Peterborough U | 44 | 10 |
| | | | | | | | Motherwell | 77 | 17 |
| | | | | | | | Darlington | 21 | 6 |
| | | | | | | | Oxford U | 61 | 10 |
| | | | | | | | Wycombe W (loan) | 4 | — |
| | | | | | | | **Fulham** | 27 | 7 |
| **CUTLER** Neil | 6 4 | 14 00 | G | 3 9 76 | Birmingham | Trainee | **WBA** | — | — |
| **DAISH** Liam | 6 2 | 13 05 | D | 23 9 68 | Portsmouth | Apprentice | Portsmouth | 1 | — |
| | | | | | | | Cambridge U | 139 | 4 |
| | | | | | | | **Birmingham C** | 56 | 3 |
| **DAKIN** Simon | 5 9 | 11 02 | D | 30 11 74 | Nottingham | Derby Co | **Hull C** | 30 | 1 |
| **DALE** Carl | 6 0 | 12 00 | F | 29 4 66 | Colwyn Bay | Bangor C | Chester C | 116 | 41 |
| | | | | | | | **Cardiff C** | 111 | 38 |
| **DALEY** Philip | 6 2 | 12 09 | F | 12 4 67 | Walton | Newton | Wigan Ath | 161 | 39 |
| | | | | | | | **Lincoln C** | 20 | 4 |
| **DALEY** Tony | 5 8 | 10 08 | F | 18 10 67 | Birmingham | Apprentice | Aston Villa | 233 | 31 |
| | | | | | | | **Wolverhampton W** | 1 | — |
| **DALLI** Jean † | | | D | 13 8 76 | Enfield | | **Colchester U** | 1 | — |
| **DALTON** Paul | 5 11 | 12 07 | M | 25 4 67 | Middlesbrough | Brandon | Manchester U | — | — |
| | | | | | | | Hartlepool U | 151 | 37 |
| | | | | | | | **Plymouth Arg** | 98 | 25 |
| **DANIEL** Ray * | 5 8 | 11 09 | D | 10 12 64 | Luton | Apprentice | Luton T | 22 | 4 |
| | | | | | | | Gillingham (loan) | 5 | — |
| | | | | | | | Hull C | 58 | 3 |
| | | | | | | | Cardiff C | 56 | 1 |
| | | | | | | | **Portsmouth** | 100 | 4 |
| | | | | | | | Notts Co (loan) | 5 | — |
| **DANIELS** Scott * | 6 1 | 11 09 | D | 22 11 69 | Benfleet | Trainee | Colchester U | 73 | — |
| | | | | | | | Exeter C | 117 | 7 |
| | | | | | | | **Northampton T** | 8 | — |
| **DANZEY** Michael † | 6 1 | 12 00 | F | 8 2 71 | Widnes | Trainee | Nottingham F | — | — |
| | | | | | | | Chester C (loan) | 2 | — |
| | | | | | | | Peterborough U | 1 | — |
| | | | | | | St Albans | **Cambridge U** | 27 | 3 |
| | | | | | | | Scunthorpe U (loan) | 3 | 1 |
| **DARBY** Duane | 5 11 | 12 13 | F | 17 10 73 | Birmingham | Trainee | **Torquay U** | 108 | 26 |
| **DARBY** Julian | 6 0 | 11 04 | D | 3 10 67 | Bolton | Trainee | Bolton W | 270 | 36 |
| | | | | | | | **Coventry C** | 55 | 5 |
| **DARNBOROUGH** Lee | | | G | 15 9 77 | Ashton | Trainee | **Oldham Ath** | — | — |
| **DARTON** Scott | 5 11 | 11 02 | D | 27 3 75 | Ipswich | Trainee | WBA | 15 | — |
| | | | | | | | **Blackpool** | 18 | — |
| **DAUGHTRY** Paul ‡ | 5 8 | 10 07 | F | 14 2 73 | Oldham | Winsford | Stockport Co | — | — |
| | | | | | | | **Hartlepool U** | 15 | — |
| **D'AURIA** David | 5 9 | 11 00 | M | 26 3 70 | Swansea | Trainee | Swansea C | 45 | 6 |
| | | | | | | Barry T | **Scarborough** | 34 | 7 |
| **DAVENPORT** Peter | 5 10 | 11 06 | F | 24 3 61 | Birkenhead | Everton | Nottingham F | 118 | 54 |
| | | | | | | | Manchester U | 92 | 22 |
| | | | | | | | Middlesbrough | 59 | 7 |
| | | | | | | | Sunderland | 99 | 15 |
| | | | | | | | Airdrie | 38 | 9 |
| | | | | | | | St Johnstone | 22 | 4 |
| | | | | | | | **Stockport Co** | 6 | 1 |
| **DAVEY** Simon | 5 10 | 10 05 | M | 1 10 70 | Swansea | Trainee | Swansea C | 49 | 4 |
| | | | | | | | Carlisle U | 105 | 18 |
| | | | | | | | **Preston NE** | 13 | 3 |
| **DAVIDSON** Craig * | 6 0 | 12 02 | D | 2 5 74 | Harold Wood | Trainee | **Southend U** | — | — |

| | | | | Birth | | | | League | |
|---|---|---|---|---|---|---|---|---|---|
| *Player* | *Ht* | *Wt* | *Pos* | *Date* | *Place* | *Source* | *Clubs* | *App* | *Gls* |
| **DAVIDSON** Ross | 5 10 | 12 04 | D | 13 11 73 | Chertsey | Walton & Hersham | **Sheffield U** | 1 | — |
| **DAVIES** Gareth | 6 1 | 11 12 | D | 11 12 73 | Hereford | Trainee | **Hereford U** | 95 | 1 |
| **DAVIES** Glen | 6 1 | 12 10 | D | 20 2 76 | Brighton | Trainee | **Burnley** | — | — |
| **DAVIES** Kevin | 6 0 | 12 12 | F | 26 3 77 | Sheffield | Trainee | **Chesterfield** | 65 | 15 |
| **DAVIES** Martin ‡ | 6 2 | 13 07 | G | 28 6 74 | Swansea | Trainee | **Coventry C** | — | — |
| **DAVIES** Michael * | 5 8 | 10 07 | D | 19 1 66 | Stretford | Apprentice | **Blackpool** | 310 | 16 |
| **DAVIES** Simon | 6 0 | 11 07 | M | 23 4 74 | Middlewich | Trainee | **Manchester U** | 5 | — |
| | | | | | | | Exeter C (loan) | 6 | 1 |
| **DAVIES** Will | 6 2 | 13 04 | F | 27 9 75 | Derby | Trainee | **Derby Co** | 2 | — |
| **DAVIS** Aaron ‡ | 5 8 | 11 00 | D | 11 2 72 | London | | Torquay U | 24 | — |
| | | | | | | | **Colchester U** | 4 | — |
| **DAVIS** Darren * | 6 0 | 11 00 | D | 5 2 67 | Sutton-in-Ashfield | Apprentice | Notts Co | 92 | 1 |
| | | | | | | | Lincoln C | 102 | 4 |
| | | | | | | | Maidstone U | 31 | 2 |
| | | | | | | Frickley Ath | **Scarborough** | 48 | 3 |
| **DAVIS** Kelvin | 6 1 | 13 06 | G | 29 9 76 | Bedford | Trainee | **Luton T** | 10 | — |
| | | | | | | | Torquay U (loan) | 2 | — |
| **DAVIS** Mike | 6 0 | 12 00 | F | 19 10 74 | Bristol | Yate T | **Bristol R** | 13 | 1 |
| | | | | | | | Hereford U (loan) | 1 | 1 |
| **DAVIS** Neil | 5 8 | 11 00 | F | 15 8 73 | Bloxwich | Redditch U | **Aston Villa** | — | — |
| **DAVIS** Paul * | 5 10 | 10 13 | M | 9 12 61 | London | Apprentice | **Arsenal** | 351 | 30 |
| **DAVIS** Steve | 5 11 | 12 12 | D | 26 7 65 | Birmingham | Stoke C | Crewe Alex | 145 | 1 |
| | | | | | | | Burnley | 147 | 11 |
| | | | | | | | **Barnsley** | 56 | 2 |
| **DAVIS** Steve | 6 2 | 14 07 | D | 30 10 68 | Hexham | Trainee | Southampton | 7 | — |
| | | | | | | | Burnley (loan) | 9 | — |
| | | | | | | | Notts Co (loan) | 2 | — |
| | | | | | | | **Burnley** | 162 | 22 |
| **DAVISON** Aidan | 6 1 | 13 12 | G | 11 5 68 | Sedgefield | Billingham Syn | Notts Co | 1 | — |
| | | | | | | | Leyton Orient (loan) | — | — |
| | | | | | | | Bury | — | — |
| | | | | | | | Chester C (loan) | — | — |
| | | | | | | | Blackpool (loan) | — | — |
| | | | | | | | Millwall | 34 | — |
| | | | | | | | **Bolton W** | 35 | — |
| **DAVISON** Bobby | 5 8 | 11 09 | F | 17 7 59 | South Shields | Seaham CW | Huddersfield T | 2 | — |
| | | | | | | | Halifax T | 63 | 29 |
| | | | | | | | Derby Co | 206 | 83 |
| | | | | | | | Leeds U | 91 | 31 |
| | | | | | | | Derby Co (loan) | 10 | 8 |
| | | | | | | | Sheffield U (loan) | 11 | 4 |
| | | | | | | | Leicester C | 25 | 6 |
| | | | | | | | Sheffield U | 12 | 1 |
| | | | | | | | **Rotherham U** | 21 | 4 |
| **DAWE** Simon § | | | M | 16 3 77 | Plymouth | Trainee | **Plymouth Arg** | 4 | — |
| **DAWES** Ian | 5 7 | 11 10 | D | 22 2 63 | Croydon | Apprentice | QPR | 229 | 3 |
| | | | | | | | **Millwall** | 225 | 5 |
| **DAWS** Nick | 5 11 | 13 06 | D | 15 3 70 | Manchester | Altrincham | **Bury** | 107 | 4 |
| **DAWS** Tony | 5 8 | 11 10 | F | 10 9 66 | Sheffield | Apprentice | Notts Co | 8 | 1 |
| | | | | | | | Sheffield U | 11 | 3 |
| | | | | | | | Scunthorpe U | 183 | 63 |
| | | | | | | | Grimsby T | 16 | 1 |
| | | | | | | | **Lincoln C** | 40 | 10 |
| **DAY** Chris | 6 3 | 13 06 | G | 28 7 75 | Whipps Cross | Trainee | **Tottenham H** | — | — |

| | | | | Birth | | | | League | |
|---|---|---|---|---|---|---|---|---|---|
| *Player* | *Ht* | *Wt* | *Pos* | *Date* | *Place* | *Source* | *Clubs* | *App* | *Gls* |
| **DAY** Mervyn | 6 2 | 14 13 | G | 26 6 55 | Chelmsford | Apprentice | West Ham U | 194 | — |
| | | | | | | | Orient | 170 | — |
| | | | | | | | Aston Villa | 30 | — |
| | | | | | | | Leeds U | 227 | — |
| | | | | | | | Coventry C (loan) | — | — |
| | | | | | | | Luton T (loan) | 4 | — |
| | | | | | | | Sheffield U (loan) | 1 | — |
| | | | | | | | **Carlisle U** | 16 | — |
| **DE FREITAS** Fabian | 6 1 | 12 09 | F | 28 7 72 | Paramaribo | Volendam | **Bolton W** | 13 | 2 |
| **DE SOUZA** Juan | 6 1 | 12 06 | F | 11 2 70 | Newham | Dagenham | Birmingham C | 15 | — |
| | | | | | | | Bury (loan) | 3 | — |
| | | | | | | | **Wycombe W** | 7 | 6 |
| **DE WOLF** John | 6 2 | 14 03 | D | 10 12 62 | Schiedam | Feyenoord | **Wolverhampton W** | 13 | 4 |
| **DEAN** Craig * | 5 10 | 11 04 | M | 1 7 75 | Nuneaton | Trainee | **Manchester U** | — | — |
| **DEANE** Brian | 6 3 | 12 07 | F | 7 2 68 | Leeds | Apprentice | Doncaster R | 66 | 12 |
| | | | | | | | Sheffield U | 197 | 82 |
| | | | | | | | **Leeds U** | 76 | 20 |
| **DEARDEN** Kevin | 5 11 | 12 08 | G | 8 3 70 | Luton | Trainee | Tottenham H | 1 | — |
| | | | | | | | Cambridge U (loan) | 15 | — |
| | | | | | | | Hartlepool U (loan) | 10 | — |
| | | | | | | | Oxford U (loan) | — | — |
| | | | | | | | Swindon T (loan) | 1 | — |
| | | | | | | | Peterborough U (loan) | 7 | — |
| | | | | | | | Hull C (loan) | 3 | — |
| | | | | | | | Rochdale (loan) | 2 | — |
| | | | | | | | Birmingham C (loan) | 12 | — |
| | | | | | | | Portsmouth (loan) | — | — |
| | | | | | | | **Brentford** | 78 | — |
| **DEARY** John | 5 9 | 12 07 | M | 18 10 62 | Ormskirk | Apprentice | Blackpool | 303 | 43 |
| | | | | | | | Burnley | 215 | 23 |
| | | | | | | | **Rochdale** | 17 | 1 |
| **DEBONT** Andy | 6 2 | 15 06 | G | 7 2 74 | Wolverhampton | Trainee | **Wolverhampton W** | — | — |
| **DEEGAN** Mark * | 6 1 | 11 02 | G | 12 11 71 | Liverpool | Holywell T | **Oxford U** | 2 | — |
| **DELAP** Rory | 6 0 | 11 11 | M | 6 7 76 | Coldfield | Trainee | **Carlisle U** | 5 | — |
| **DEMPSEY** Mark | 5 7 | 11 10 | M | 10 12 72 | Dublin | Trainee | Gillingham | 48 | 2 |
| | | | | | | | **Leyton Orient** | 43 | 1 |
| **DENNIS** Tony | 5 7 | 10 02 | M | 1 12 63 | Eton | Slough | Cambridge U | 111 | 10 |
| | | | | | | | Chesterfield | 10 | — |
| | | | | | | | **Colchester U** | 33 | 2 |
| **DENNISON** Robert | 5 7 | 11 00 | F | 30 4 63 | Banbridge | Glenavon | WBA | 16 | 1 |
| | | | | | | | **Wolverhampton W** | 279 | 39 |
| **DEVLIN** Mark | 5 10 | 11 01 | M | 18 1 73 | Irvine | Trainee | **Stoke C** | 24 | 2 |
| **DEVLIN** Paul | 5 8 | 10 05 | F | 14 4 72 | Birmingham | Stafford R | **Notts Co** | 115 | 19 |
| **DEWHURST** Rob | 6 3 | 12 00 | D | 10 9 71 | Keighley | Trainee | Blackburn R | 13 | — |
| | | | | | | | Darlington R (loan) | 11 | 1 |
| | | | | | | | Huddersfield T (loan) | 7 | — |
| | | | | | | | **Hull C** | 68 | 10 |
| **DIBBLE** Andy | 6 2 | 13 07 | G | 8 5 65 | Cwmbran | Apprentice | Cardiff C | 62 | — |
| | | | | | | | Luton T | 30 | — |
| | | | | | | | Sunderland (loan) | 12 | — |
| | | | | | | | Huddersfield T (loan) | 5 | — |
| | | | | | | | **Manchester C** | 102 | — |
| | | | | | | | Aberdeen (loan) | 5 | — |
| | | | | | | | Middlesbrough (loan) | 19 | — |
| | | | | | | | Bolton W (loan) | 13 | — |
| | | | | | | | WBA (loan) | 9 | — |
| | | | | | | | Oldham Ath (loan) | — | — |
| **DICHIO** Daniele | 6 3 | 11 00 | F | 19 10 74 | London | Trainee | **QPR** | 9 | 3 |
| | | | | | | | Barnet (loan) | 9 | 2 |

| | | | | *Birth* | | | | *League* | |
|---|---|---|---|---|---|---|---|---|---|
| *Player* | *Ht* | *Wt* | *Pos* | *Date* | *Place* | *Source* | *Clubs* | *App* | *Gls* |
| **DICKINS** Matt | 6 4 | 14 00 | G | 3 9 70 | Sheffield | Trainee | Sheffield U | — | — |
| | | | | | | | Leyton Orient (loan) | — | — |
| | | | | | | | Lincoln C | 27 | — |
| | | | | | | | Blackburn R | 1 | — |
| | | | | | | | Blackpool (loan) | 19 | — |
| | | | | | | | Lincoln C (loan) | — | — |
| | | | | | | | Grimsby T (loan) | — | — |
| | | | | | | | Rochdale (loan) | 4 | — |
| | | | | | | | **Stockport Co** | 12 | — |
| **DICKOV** Paul | 5 5 | 11 09 | F | 1 11 72 | Glasgow | Trainee | **Arsenal** | 13 | 2 |
| | | | | | | | Luton T (loan) | 15 | 1 |
| | | | | | | | Brighton (loan) | 8 | 5 |
| **DICKS** Julian | 5 10 | 13 00 | D | 8 8 68 | Bristol | Apprentice | Birmingham C | 89 | 1 |
| | | | | | | | West Ham U | 159 | 29 |
| | | | | | | | Liverpool | 24 | 3 |
| | | | | | | | **West Ham U** | 29 | 5 |
| **DIGBY** Fraser | 6 1 | 12 12 | G | 23 4 67 | Sheffield | Apprentice | Manchester U | — | — |
| | | | | | | | Oldham Ath (loan) | — | — |
| | | | | | | | Swindon T (loan) | — | — |
| | | | | | | | **Swindon T** | 323 | — |
| | | | | | | | Manchester U (loan) | — | — |
| **DIGWEED** Perry * | 6 0 | 11 04 | G | 26 10 59 | London | Apprentice | Fulham | 15 | — |
| | | | | | | | Brighton | 179 | — |
| | | | | | | | WBA (loan) | — | — |
| | | | | | | | Charlton Ath (loan) | — | — |
| | | | | | | | Newcastle U (loan) | — | — |
| | | | | | | | Chelsea (loan) | 3 | — |
| | | | | | | | Wimbledon (loan) | — | — |
| | | | | | | | Wimbledon | — | — |
| | | | | | | | **Watford** | 29 | — |
| **DINEEN** Jack ‡ | 5 7 | 10 10 | M | 29 9 70 | Brighton | Torsby | **Scarborough** | 2 | — |
| **DINNING** Tony | 5 11 | 12 00 | D | 12 4 75 | Wallsend | Trainee | Newcastle U | — | — |
| | | | | | | | **Stockport Co** | 40 | 1 |
| **DIXON** Ben | 6 1 | 11 00 | F | 16 9 74 | Lincoln | Trainee | **Lincoln C** | 31 | — |
| **DIXON** Edward ‡ | 5 9 | 11 00 | M | 12 12 75 | Gateshead | Trainee | **Crystal Palace** | — | — |
| **DIXON** Ken | 5 11 | 11 00 | G | 24 2 76 | Knowsley | Trainee | **Wrexham** | — | — |
| **DIXON** Kerry | 6 0 | 13 10 | F | 24 7 61 | Luton | Dunstable | Reading | 116 | 51 |
| | | | | | | | Chelsea | 335 | 147 |
| | | | | | | | Southampton | 9 | 2 |
| | | | | | | | Luton T (loan) | 17 | 3 |
| | | | | | | | Luton T | 58 | 16 |
| | | | | | | | **Millwall** | 9 | 4 |
| **DIXON** Lee | 5 8 | 11 08 | D | 17 3 64 | Manchester | Local | Burnley | 4 | — |
| | | | | | | | Chester | 57 | 1 |
| | | | | | | | Bury | 45 | 5 |
| | | | | | | | Stoke C | 71 | 5 |
| | | | | | | | **Arsenal** | 254 | 16 |
| **DOBBIN** Jim | 5 9 | 10 07 | M | 17 9 63 | Dunfermline | Whitburn BC | Celtic | 2 | — |
| | | | | | | | Motherwell (loan) | 2 | — |
| | | | | | | | Doncaster R | 64 | 13 |
| | | | | | | | Barnsley | 129 | 12 |
| | | | | | | | **Grimsby T** | 138 | 18 |
| **DOBBS** Gerald | 5 8 | 11 07 | D | 24 1 71 | London | Trainee | **Wimbledon** | 33 | 1 |
| **DOBSON** Tony | 6 1 | 12 10 | D | 5 2 69 | Coventry | Apprentice | Coventry C | 54 | 1 |
| | | | | | | | Blackburn R | 41 | — |
| | | | | | | | **Portsmouth** | 38 | 2 |
| | | | | | | | Oxford U (loan) | 5 | — |
| **DODD** Jason | 5 11 | 12 00 | D | 2 11 70 | Bath | Bath C | **Southampton** | 135 | 3 |
| **DOHERTY** Kevin ‡ | 5 9 | 11 00 | F | 2 9 75 | Londonderry | Trainee | **Southampton** | — | — |
| **DOHERTY** Neil | 5 8 | 10 09 | M | 21 2 69 | Barrow | Trainee | Watford | — | — |
| | | | | | | Barrow | **Birmingham C** | 21 | 1 |
| **DOLAN** Paul ‡ | 6 4 | 13 05 | G | 16 4 66 | Ottawa | Vancouver W | **Notts Co** | — | — |
| **DOLBY** Chris * | 5 8 | 9 12 | F | 4 9 74 | Dewsbury | Trainee | **Rotherham U** | 3 | — |
| **DOLBY** Gavin * | 5 9 | 11 10 | F | 26 1 76 | Peterborough | Trainee | **Ipswich T** | — | — |

| | | | | Birth | | | | League | |
|---|---|---|---|---|---|---|---|---|---|
| *Player* | *Ht* | *Wt* | *Pos* | *Date* | *Place* | *Source* | *Clubs* | *App* | *Gls* |
| **DOLBY** Tony | 5 10 | 13 00 | F | 16 4 74 | Greenwich | Trainee | **Millwall** | 35 | 1 |
| | | | | | | | Barnet (loan) | 16 | 2 |
| **DOLING** Stuart | 5 6 | 10 06 | M | 28 10 72 | Newport, IOW | Trainee | **Portsmouth** | 37 | 4 |
| **DOMINGUEZ** Jose | 5 3 | 10 00 | F | 16 2 74 | Lisbon | Benfica | **Birmingham C** | 35 | 3 |
| **DONALDSON** O'Neill | 6 1 | 11 08 | F | 24 11 69 | Birmingham | Hinckley | Shrewsbury T | 28 | 4 |
| | | | | | | | Doncaster R | 9 | 2 |
| | | | | | | | Mansfield T (loan) | 4 | 6 |
| | | | | | | | **Sheffield W** | 1 | — |
| **DONOVAN** Kevin | 5 7 | 10 10 | F | 17 12 71 | Halifax | Trainee | Huddersfield T | 20 | 1 |
| | | | | | | | Halifax T (loan) | 6 | — |
| | | | | | | | **WBA** | 102 | 19 |
| **DONOWA** Lou | 5 9 | 11 00 | F | 24 9 64 | Ipswich | Apprentice | Norwich C | 62 | 11 |
| | | | | | | | Stoke C (loan) | 4 | 1 |
| | | | | | | Coruna, Willem II | Ipswich T | 23 | 1 |
| | | | | | | | Bristol C | 24 | 3 |
| | | | | | | | **Birmingham C** | 99 | 18 |
| | | | | | | | Crystal Palace (loan) | — | — |
| | | | | | | | Burnley (loan) | 4 | — |
| | | | | | | | Shrewsbury T (loan) | 4 | — |
| **DOOLAN** John ‡ | 6 1 | 12 10 | D | 7 5 74 | Liverpool | Trainee | Everton | — | — |
| | | | | | | | **Mansfield T** | 24 | 1 |
| **DOOLAN** John | 5 10 | 10 12 | M | 10 11 68 | South Liverpool | Knowsley U | **Wigan Ath** | 35 | 1 |
| **DORIGO** Tony | 5 9 | 10 10 | D | 31 12 65 | Australia | Apprentice | Aston Villa | 111 | 1 |
| | | | | | | | Chelsea | 146 | 11 |
| | | | | | | | **Leeds U** | 136 | 4 |
| **DOW** Andrew | 5 9 | 10 07 | M | 7 2 73 | Dundee | Sporting Club 85 | Dundee | 18 | 1 |
| | | | | | | | **Chelsea** | 14 | — |
| | | | | | | | Bradford C (loan) | 5 | — |
| **DOWELL** Wayne | 5 10 | 11 02 | D | 28 12 73 | Co Durham | Trainee | **Burnley** | 5 | — |
| **DOWIE** Iain | 6 1 | 13 11 | F | 9 1 65 | Hatfield | Hendon | Luton T | 66 | 16 |
| | | | | | | | Fulham (loan) | 5 | 1 |
| | | | | | | | West Ham U | 12 | 4 |
| | | | | | | | Southampton | 122 | 30 |
| | | | | | | | **Crystal Palace** | 15 | 4 |
| **DOWNING** Keith * | 5 8 | 11 00 | M | 23 7 65 | Oldbury | Mile Oak R | Notts Co | 23 | 1 |
| | | | | | | | Wolverhampton W | 191 | 8 |
| | | | | | | | Birmingham C | 1 | — |
| | | | | | | | **Stoke C** | 16 | — |
| **DOWNS** Greg ‡ | 5 9 | 10 07 | D | 13 12 58 | Carlton | Apprentice | Norwich C | 169 | 7 |
| | | | | | | | Torquay U (loan) | 1 | 1 |
| | | | | | | | Coventry C | 146 | 4 |
| | | | | | | | Birmingham C | 17 | — |
| | | | | | | | **Hereford U** | 108 | 2 |
| **DOYLE** Maurice | 5 8 | 10 07 | F | 17 10 69 | Ellesmere Port | Trainee | Crewe Alex | 8 | 2 |
| | | | | | | | QPR | 6 | — |
| | | | | | | | Crewe Alex (loan) | 7 | 2 |
| | | | | | | | Wolverhampton W (loan) | — | — |
| | | | | | | | **Millwall** | — | — |
| **DOYLE** Steve ‡ | 5 9 | 11 01 | M | 2 6 58 | Neath | Apprentice | Preston NE | 197 | 8 |
| | | | | | | | Huddersfield T | 161 | 6 |
| | | | | | | | Sunderland | 100 | 2 |
| | | | | | | | Hull C | 47 | 2 |
| | | | | | | | **Rochdale** | 121 | 1 |
| **DOZZELL** Jason | 6 1 | 13 08 | M | 9 12 67 | Ipswich | School | Ipswich T | 332 | 52 |
| | | | | | | | **Tottenham H** | 39 | 8 |
| **DRAPER** Mark | 5 10 | 12 00 | M | 11 11 70 | Long Eaton | Trainee | Notts Co | 222 | 40 |
| | | | | | | | **Leicester C** | 39 | 5 |
| **DREYER** John | 6 1 | 13 02 | D | 11 6 63 | Alnwick | Wallingford T | Oxford U | 60 | 2 |
| | | | | | | | Torquay U (loan) | 5 | — |
| | | | | | | | Fulham (loan) | 12 | 2 |
| | | | | | | | Luton T | 214 | 13 |
| | | | | | | | **Stoke C** | 18 | 2 |
| | | | | | | | Bolton W (loan) | 2 | — |
| **DRUCE** Mark | 6 0 | 11 11 | F | 3 3 74 | Oxford | Trainee | **Oxford U** | 44 | 4 |

| Player | Ht | Wt | Pos | Birth Date | Birth Place | Source | Clubs | League App | League Gls |
|---|---|---|---|---|---|---|---|---|---|
| **DRURY** Nathan ‡ | 6 0 | 11 02 | D | 15 1 76 | Leeds | Trainee | **Nottingham F** | — | — |
| **DRYDEN** Richard | 6 0 | 11 02 | D | 14 6 69 | Stroud | Trainee | Bristol R | 13 | — |
| | | | | | | | Exeter C | 51 | 7 |
| | | | | | | | Manchester C (loan) | — | — |
| | | | | | | | Notts Co | 31 | 1 |
| | | | | | | | Plymouth Arg (loan) | 5 | — |
| | | | | | | | Birmingham C | 48 | — |
| | | | | | | | **Bristol C** | 19 | 1 |
| **DRYSDALE** Jason | 5 10 | 12 00 | D | 17 11 70 | Bristol | Trainee | Watford | 145 | 11 |
| | | | | | | | **Swindon T** | 1 | — |
| **DUBERRY** Michael | 6 1 | 12 13 | D | 14 10 75 | Enfield | Trainee | **Chelsea** | 1 | — |
| **DUBLIN** Dion | 6 0 | 12 04 | F | 22 4 69 | Leicester | | Norwich C | — | — |
| | | | | | | | Cambridge U | 156 | 52 |
| | | | | | | | Manchester U | 12 | 2 |
| | | | | | | | **Coventry C** | 31 | 13 |
| **DUBLIN** Keith | 6 0 | 12 10 | D | 29 1 66 | Wycombe | Apprentice | Chelsea | 51 | — |
| | | | | | | | Brighton | 132 | 5 |
| | | | | | | | Watford | 168 | 2 |
| | | | | | | | **Southend U** | 40 | 2 |
| **DUCROS** Andrew | 5 4 | 9 08 | F | 16 9 77 | Evesham | Trainee | **Coventry C** | — | — |
| **DUDLEY** Derek ‡ | 6 4 | 14 00 | G | 2 2 70 | Birmingham | VS Rugby | **WBA** | — | — |
| **DUFFIN** Stuart ‡ | 5 9 | 11 07 | F | 27 6 75 | Glasgow | | **Bristol C** | — | — |
| **DUFFY** Chris ‡ | 5 10 | 11 11 | M | 31 10 73 | Manchester | Trainee | Crewe Alex | — | — |
| | | | | | | | **Wigan Ath** | 31 | 1 |
| **DUMITRESCU** Ilie ‡ | 5 9 | 10 07 | M | 6 1 69 | Bucharest | Steaua | **Tottenham H** | 13 | 4 |
| **DUNFORD** Neil ‡ | | | G | 18 7 67 | Rochdale | | **Rochdale** | 2 | — |
| **DUNGEY** James § | | | G | 7 2 78 | Plymouth | Trainee | **Plymouth Arg** | 4 | — |
| **DUNN** Iain | 5 10 | 11 07 | F | 1 4 70 | Derwent | School | York C | 77 | 11 |
| | | | | | | | Chesterfield | 13 | 1 |
| | | | | | | Goole T | **Huddersfield T** | 101 | 14 |
| **DUNNE** Joe | 5 8 | 11 06 | D | 25 5 73 | Dublin | Trainee | **Gillingham** | 113 | 1 |
| **DUNPHY** Nick | 6 0 | 12 00 | D | 3 8 74 | Birmingham | Hednesford | **Peterborough U** | 2 | — |
| **DUNPHY** Sean ‡ | 6 3 | 13 05 | D | 5 11 70 | Rotherham | Trainee | Barnsley | 6 | — |
| | | | | | | | **Lincoln C** | 53 | 2 |
| | | | | | | | Doncaster R (loan) | 1 | — |
| | | | | | | | Scarborough (loan) | 10 | — |
| **DURKAN** Kieron | 5 10 | 10 05 | M | 1 12 73 | Chester | Trainee | **Wrexham** | 42 | 3 |
| **DURNIN** John | 5 10 | 11 04 | F | 18 8 65 | Bootle | Waterloo Dock | Liverpool | — | — |
| | | | | | | | WBA (loan) | 5 | 2 |
| | | | | | | | Oxford U | 161 | 44 |
| | | | | | | | **Portsmouth** | 44 | 8 |
| **DURRANT** Iain (On loan from Rangers) | 5 8 | 9 07 | M | 29 10 66 | Glasgow | Glasgow U | **Rangers** | 217 | 26 |
| | | | | | | | Everton (loan) | 5 | — |
| **DURRANT** Lee | 5 10 | 11 07 | M | 18 12 73 | Gt Yarmouth | Trainee | **Ipswich T** | 7 | — |
| **DUXBURY** Lee | 5 8 | 11 13 | M | 7 10 69 | Keighley | Trainee | Bradford C | 209 | 25 |
| | | | | | | | Rochdale (loan) | 10 | — |
| | | | | | | | **Huddersfield T** | 26 | 2 |
| **DYCHE** Sean | 6 0 | 13 02 | D | 28 6 71 | Kettering | Trainee | Nottingham F | — | — |
| | | | | | | | **Chesterfield** | 154 | 8 |
| **DYER** Alex | 5 11 | 11 12 | M | 14 11 65 | West Ham | Watford | Blackpool | 108 | 19 |
| | | | | | | | Hull C | 60 | 14 |
| | | | | | | | Crystal Palace | 17 | 2 |
| | | | | | | | Charlton Ath | 78 | 13 |
| | | | | | | | **Oxford U** | 76 | 6 |
| **DYER** Bruce | 5 11 | 11 03 | F | 13 4 75 | Ilford | Trainee | Watford | 31 | 6 |
| | | | | | | | **Crystal Palace** | 27 | 1 |
| **DYKSTRA** Sieb | 6 5 | 14 07 | G | 20 10 66 | Kerkrade | Roda JC | Motherwell | 80 | — |
| | | | | | | | **QPR** | 11 | — |
| **DYSON** Jon | 6 1 | 12 00 | D | 18 12 71 | Mirfield | School | **Huddersfield T** | 65 | 2 |

| | | | | *Birth* | | | | *League* | |
|---|---|---|---|---|---|---|---|---|---|
| *Player* | *Ht* | *Wt* | *Pos* | *Date* | *Place* | *Source* | *Clubs* | *App* | *Gls* |
| **EADEN** Nicky | 5 10 | 11 09 | D | 12 12 72 | Sheffield | Trainee | **Barnsley** | 84 | 3 |
| **EADIE** Darren | 5 7 | 11 05 | F | 10 6 75 | Chippenham | Trainee | **Norwich C** | 41 | 5 |
| **EARLE** Robbie | 5 9 | 10 10 | F | 27 1 65 | Newcastle, Staffs. | Stoke C | Port Vale | 294 | 77 |
| | | | | | | | **Wimbledon** | 133 | 30 |
| **EBBRELL** John | 5 7 | 9 12 | M | 1 10 69 | Bromborough | | **Everton** | 185 | 9 |
| **EBDON** Marcus | 5 8 | 12 04 | M | 17 10 70 | Pontypool | Trainee | Everton | — | — |
| | | | | | | | **Peterborough U** | 88 | 12 |
| **ECKHARDT** Jeff | 6 0 | 11 07 | D | 7 10 65 | Sheffield | | Sheffield U | 74 | 2 |
| | | | | | | | Fulham | 249 | 25 |
| | | | | | | | **Stockport Co** | 27 | 1 |
| **ECKSTEIN** Dieter ‡ | 5 11 | 11 06 | F | 12 3 64 | Germany | Schalke 04 | **West Ham U** | — | — |
| **EDESON** Matt * | 5 10 | 11 00 | F | 11 8 76 | Beverley | Trainee | **Hull C** | 5 | — |
| **EDGHILL** Richard | 5 9 | 10 01 | D | 23 9 74 | Oldham | Trainee | **Manchester C** | 36 | — |
| **EDINBURGH** Justin | 5 10 | 11 08 | D | 18 12 69 | Brentwood | Trainee | Southend U | 37 | — |
| | | | | | | | Tottenham H (loan) | — | — |
| | | | | | | | **Tottenham H** | 127 | 1 |
| **EDMONDSON** Darren | 6 0 | 12 01 | M | 4 11 71 | Coniston | Trainee | **Carlisle U** | 152 | 7 |
| **EDWARDS** Alistair | 6 1 | 12 06 | F | 21 6 68 | Wyalla | Selangor | **Millwall** | 4 | — |
| **EDWARDS** Andy | 6 3 | 13 07 | D | 17 9 71 | Epping | Trainee | **Southend U** | 147 | 5 |
| **EDWARDS** Christian | 6 2 | 11 09 | D | 23 11 75 | Caerphilly | Trainee | **Swansea C** | 9 | — |
| **EDWARDS** David ‡ | 5 10 | 10 08 | M | 13 1 74 | Bridgnorth | Trainee | **Walsall** | 27 | 1 |
| **EDWARDS** Mike | 5 11 | 11 05 | M | 10 9 74 | Bebbington | Trainee | **Tranmere R** | 3 | — |
| **EDWARDS** Neil | 5 8 | 11 02 | G | 5 12 70 | Aberdare | Trainee | Leeds U | — | — |
| | | | | | | | Huddersfield T (loan) | — | — |
| | | | | | | | **Stockport Co** | 119 | — |
| **EDWARDS** Paul | 5 11 | 11 05 | G | 22 2 65 | Liverpool | St. Helens T | Crewe Alex | 29 | — |
| | | | | | | | **Shrewsbury T** | 115 | — |
| **EDWARDS** Paul R | 5 11 | 11 00 | D | 25 12 63 | Birkenhead | Altrincham | Crewe Alex | 86 | 6 |
| | | | | | | | Coventry C | 36 | — |
| | | | | | | | Wolverhampton W | 46 | — |
| | | | | | | | **WBA** | 35 | — |
| **EDWARDS** Robert | 6 0 | 11 06 | D | 1 7 73 | Kendal | Trainee | Carlisle U | 48 | 5 |
| | | | | | | | **Bristol C** | 106 | 3 |
| **EDWARDS** Robert | 5 8 | 11 07 | F | 23 2 70 | Manchester | Trainee | **Crewe Alex** | 123 | 29 |
| **EDWORTHY** Mark | 5 8 | 11 10 | D | 24 12 72 | Barnstaple | Trainee | **Plymouth Arg** | 69 | 1 |
| **EHIOGU** Ugo | 6 2 | 13 03 | D | 3 11 72 | London | Trainee | WBA | 2 | — |
| | | | | | | | **Aston Villa** | 68 | 3 |
| **EKELUND** Ronnie ‡ | 5 10 | 12 06 | M | 21 8 72 | Denmark | Barcelona | **Southampton** | 17 | 5 |
| **EKOKU** Efan | 6 1 | 12 00 | F | 8 6 67 | Manchester | Sutton U | Bournemouth | 62 | 21 |
| | | | | | | | Norwich C | 37 | 15 |
| | | | | | | | **Wimbledon** | 24 | 9 |
| **ELAD** Efon ‡ | 5 10 | 12 00 | F | 5 9 70 | Hillingdon | Cologne | Northampton T | 10 | — |
| | | | | | | | Cambridge U | 3 | — |
| | | | | | | | **Mansfield T** | 2 | — |
| **ELI** Roger ‡ | 5 11 | 11 03 | D | 11 9 65 | Bradford | Apprentice | Leeds U | 2 | — |
| | | | | | | | Wolverhampton W | 18 | — |
| | | | | | | | Cambridge U | — | — |
| | | | | | | | Crewe Alex | 27 | 1 |
| | | | | | | | York C | 4 | 1 |
| | | | | | | | Bury | 2 | — |
| | | | | | | Northwich Vic | Burnley | 99 | 11 |
| | | | | | | | Partick T | 2 | — |
| | | | | | | | **Scunthorpe U** | 2 | — |
| **ELKINS** Gary | 5 09 | 11 12 | M | 4 5 66 | Wallingford | Apprentice | Fulham | 104 | 2 |
| | | | | | | | Exeter C (loan) | 5 | — |
| | | | | | | | **Wimbledon** | 100 | 3 |

| Player | Ht | Wt | Pos | Birth | | Source | Clubs | League | |
|---|---|---|---|---|---|---|---|---|---|
| | | | | Date | Place | | | App | Gls |
| **ELLIOTT** Matthew | 6 3 | 14 05 | D | 1 11 68 | Epsom | Epsom & Ewell | Charlton Ath | — | — |
| | | | | | | | Torquay U | 124 | 15 |
| | | | | | | | Scunthorpe U (loan) | 8 | 1 |
| | | | | | | | Scunthorpe U | 53 | 7 |
| | | | | | | | **Oxford U** | 77 | 9 |
| **ELLIOTT** Robbie | 5 10 | 10 13 | D | 25 12 73 | Newcastle | Trainee | **Newcastle U** | 44 | 2 |
| **ELLIOTT** Tony | 6 0 | 13 07 | G | 30 11 69 | Nuneaton | | Birmingham C | — | — |
| | | | | | | | Hereford U | 75 | — |
| | | | | | | | Huddersfield T | 15 | — |
| | | | | | | | **Carlisle U** | 9 | — |
| **ELLIS** Kevin § | | | D | 12 5 77 | Gt Yarmouth | Trainee | **Ipswich T** | 1 | — |
| **ELLIS** Tony | 5 11 | 11 00 | F | 20 10 64 | Salford | Northwich Vic | Oldham Ath | 8 | — |
| | | | | | | | Preston NE | 86 | 26 |
| | | | | | | | Stoke C | 77 | 19 |
| | | | | | | | Preston NE | 72 | 48 |
| | | | | | | | **Blackpool** | 40 | 17 |
| **ELLISON** Tony * | 5 11 | 12 03 | F | 13 1 73 | Bishop Auckland | Trainee | Darlington | 72 | 17 |
| | | | | | | | Hartlepool U (loan) | 4 | 1 |
| | | | | | | | **Leicester C** | — | — |
| **ELSEY** David * | | | D | 19 11 75 | Swindon | Trainee | **Swindon T** | — | — |
| **EMBERSON** Carl | 6 1 | 13 11 | G | 13 7 73 | Epsom | Trainee | Millwall | — | — |
| | | | | | | | Colchester U (loan) | 13 | — |
| | | | | | | | **Colchester U** | 20 | — |
| **EMBLEN** Neil | 6 1 | 12 07 | D | 19 6 71 | Bromley | Sittingbourne | Millwall | 12 | — |
| | | | | | | | **Wolverhampton W** | 27 | 7 |
| **EMBLETON** Daniel † | 5 11 | 11 04 | G | 27 3 75 | Liverpool | Trainee | Liverpool | — | — |
| | | | | | | | Bury | — | — |
| | | | | | | | **Walsall** | 1 | — |
| **EMENALO** Michael | 5 11 | 11 04 | D | 14 7 65 | Nigeria | Eintracht Trier | **Notts Co** | 7 | — |
| **EMERSON** Dean ‡ | 5 11 | 12 06 | M | 27 12 62 | Salford | Local | Stockport Co | 156 | 7 |
| | | | | | | | Rotherham U | 55 | 8 |
| | | | | | | | Coventry C | 114 | — |
| | | | | | | | Hartlepool U | 45 | 1 |
| | | | | | | | Stockport Co | 11 | — |
| | | | | | | | **Preston NE** | 2 | — |
| **ENGLISH** Tony | 6 1 | 12 09 | D | 19 10 66 | Luton | Coventry C | **Colchester U** | 330 | 42 |
| **ENQVIST** Bjorn | 5 10 | 10 09 | M | 12 10 77 | Lund | Malmo | **Crystal Palace** | — | — |
| **ESTEVES** Rui ‡ | | | F | 30 1 67 | Lisbon | Benfica | **Birmingham C** | — | — |
| **EUSTACE** Scott * | 6 0 | 13 12 | D | 13 6 75 | Leicester | Trainee | **Leicester C** | 1 | — |
| **EVANS** Andy | 6 1 | 12 01 | F | 25 11 75 | Aberystwyth | Trainee | **Cardiff C** | 13 | — |
| **EVANS** Darren * | 5 10 | 11 00 | D | 30 9 74 | Wolverhampton | Trainee | **Aston Villa** | — | — |
| **EVANS** John ‡ | 5 10 | 11 00 | M | 8 9 74 | Liverpool | Trainee | **Tranmere R** | — | — |
| **EVANS** Mark ‡ | 6 0 | 11 08 | G | 24 8 70 | Leeds | Trainee | Bradford C | 12 | — |
| | | | | | | | **Scarborough** | 46 | — |
| **EVANS** Mike | 6 0 | 13 04 | F | 1 1 73 | Plymouth | Trainee | **Plymouth Arg** | 85 | 14 |
| | | | | | | | Blackburn R (loan) | — | — |
| **EVANS** Paul | 5 6 | 10 08 | M | 1 9 74 | Oswestry | Trainee | **Shrewsbury T** | 51 | 5 |
| **EVANS** Terry | 5 8 | 10 07 | D | 8 1 76 | Pontypridd | Trainee | **Cardiff C** | 12 | — |
| **EVANS** Terry | 6 4 | 15 08 | D | 12 4 65 | Hammersmith | Hillingdon B | Brentford | 229 | 23 |
| | | | | | | | **Wycombe W** | 66 | 10 |
| **EVANS** Wayne | 5 10 | 12 02 | D | 25 8 71 | Abermule | Welshpool | **Walsall** | 77 | — |
| **EVERSHAM** Paul * | 5 10 | 11 08 | M | 28 1 75 | Hereford | Trainee | **Hereford U** | 13 | 1 |
| **EYRE** John | 6 1 | 11 03 | F | 9 10 74 | Humberside | Trainee | **Oldham Ath** | 10 | 1 |
| | | | | | | | Scunthorpe U (loan) | 9 | 8 |
| **EYRES** David | 5 9 | 11 08 | F | 26 2 64 | Liverpool | Rhyl | Blackpool | 158 | 38 |
| | | | | | | | **Burnley** | 84 | 27 |

| Player | Ht | Wt | Pos | Birth | | Source | Clubs | League | |
|---|---|---|---|---|---|---|---|---|---|
| | | | | Date | Place | | | App | Gls |
| **FAIRCLOUGH** Chris | 5 11 | 11 07 | D | 12 4 64 | Nottingham | Apprentice | Nottingham F | 107 | 1 |
| | | | | | | | Tottenham H | 60 | 5 |
| | | | | | | | **Leeds U** | 193 | 21 |
| **FAIRCLOUGH** Wayne | 5 10 | 12 00 | D | 27 4 68 | Nottingham | Apprentice | Notts Co | 71 | — |
| | | | | | | | Mansfield T | 141 | 12 |
| | | | | | | | **Chesterfield** | 13 | — |
| **FARNWORTH** Simon | 6 0 | 11 13 | G | 28 10 63 | Chorley | Apprentice | Bolton W | 113 | — |
| | | | | | | | Stockport Co (loan) | 10 | — |
| | | | | | | | Tranmere R (loan) | 7 | — |
| | | | | | | | Bury | 105 | — |
| | | | | | | | Preston NE | 81 | — |
| | | | | | | | **Wigan Ath** | 83 | — |
| **FARRELL** Andy | 6 0 | 11 00 | D | 7 10 65 | Colchester | School | Colchester U | 105 | 5 |
| | | | | | | | Burnley | 257 | 19 |
| | | | | | | | **Wigan Ath** | 31 | — |
| **FARRELL** David | 5 11 | 11 02 | F | 11 11 71 | Birmingham | Redditch U | **Aston Villa** | 6 | — |
| | | | | | | | Scunthorpe U (loan) | 5 | 1 |
| **FARRELL** Sean | 6 0 | 13 07 | F | 28 2 69 | Watford | Apprentice | Luton T | 25 | 1 |
| | | | | | | | Colchester U (loan) | 9 | 1 |
| | | | | | | | Northampton T (loan) | 4 | 1 |
| | | | | | | | Fulham | 94 | 31 |
| | | | | | | | **Peterborough U** | 33 | 8 |
| **FARRELLY** Gareth | 6 0 | 12 07 | M | 28 8 75 | Dublin | Home Farm | **Aston Villa** | — | — |
| | | | | | | | Rotherham U (loan) | 10 | 2 |
| **FARRINGTON** Mark ‡ | 5 10 | 11 12 | F | 15 6 65 | Liverpool | Everton | Norwich C | 14 | 2 |
| | | | | | | | Cambridge U | 10 | 1 |
| | | | | | | | Cardiff C | 31 | 3 |
| | | | | | | Feyenoord | Brighton | 28 | 4 |
| | | | | | | | **Hereford U** | 1 | — |
| **FASHANU** John | 6 2 | 13 07 | F | 18 9 63 | Kensington | Cambridge U | Norwich C | 7 | 1 |
| | | | | | | | Crystal Palace (loan) | 1 | — |
| | | | | | | | Lincoln C | 36 | 10 |
| | | | | | | | Millwall | 50 | 12 |
| | | | | | | | Wimbledon | 276 | 107 |
| | | | | | | | **Aston Villa** | 13 | 3 |
| **FAULKNER** David | 6 0 | 11 12 | D | 8 10 75 | Sheffield | Trainee | **Sheffield W** | — | — |
| **FEAR** Peter | 5 10 | 11 05 | D | 10 9 73 | London | Trainee | **Wimbledon** | 41 | 2 |
| **FEARON** Dean | 6 1 | 13 12 | D | 9 1 76 | Barnsley | Schoolboy | **Barnsley** | — | — |
| **FEENEY** Mark | 5 7 | 11 00 | M | 26 7 74 | Derry | Trainee | **Barnsley** | 2 | — |
| **FELGATE** David | 6 1 | 15 00 | G | 4 3 60 | Blaenau Ffestiniog | Blaenau Ffestiniog | Bolton W | — | — |
| | | | | | | | Rochdale (loan) | 35 | — |
| | | | | | | | Bradford C (loan) | — | — |
| | | | | | | | Crewe Alex (loan) | 14 | — |
| | | | | | | | Rochdale (loan) | 12 | — |
| | | | | | | | Lincoln C | 198 | — |
| | | | | | | | Cardiff C (loan) | 4 | — |
| | | | | | | | Grimsby T (loan) | 12 | — |
| | | | | | | | Grimsby T | 12 | — |
| | | | | | | | Bolton W | 238 | — |
| | | | | | | | Rotherham U (loan) | — | — |
| | | | | | | | Bury | — | — |
| | | | | | | | Wolverhampton W | — | — |
| | | | | | | | **Chester C** | 72 | — |
| **FELL** Gavin * | 5 10 | 11 10 | M | 6 6 76 | Newcastle | Trainee | **Wimbledon** | — | — |
| **FENSOME** Andy | 5 8 | 11 02 | D | 18 2 69 | Northampton | Trainee | Norwich C | — | — |
| | | | | | | | Newcastle U (loan) | — | — |
| | | | | | | | Cambridge U | 126 | 1 |
| | | | | | | | **Preston NE** | 73 | 1 |
| **FENTON** Graham | 5 10 | 11 03 | F | 22 5 74 | Wallsend | Trainee | **Aston Villa** | 29 | 3 |
| | | | | | | | WBA (loan) | 7 | 3 |
| **FENWICK** Paul ‡ | 6 1 | 12 01 | D | 25 8 69 | London | Winnipeg Fury | **Birmingham C** | 19 | — |

| Player | Ht | Wt | Pos | Birth | | Source | Clubs | League | |
|---|---|---|---|---|---|---|---|---|---|
| | | | | Date | Place | | | App | Gls |
| **FENWICK** Terry ‡ | 5 10 | 11 12 | D | 17 11 59 | Camden, Co. Durham | Apprentice | Crystal Palace | 70 | — |
| | | | | | | | QPR | 256 | 33 |
| | | | | | | | Tottenham H | 93 | 8 |
| | | | | | | | Leicester C (loan) | 8 | 1 |
| | | | | | | | **Swindon T** | 28 | — |
| **FERDINAND** Les | 5 11 | 13 05 | F | 18 12 66 | London | Hayes | **QPR** | 163 | 80 |
| | | | | | | | Brentford (loan) | 3 | — |
| | | | | | | | Besiktas (loan) | — | — |
| **FEREDAY** Wayne * | 5 9 | 11 08 | M | 16 6 63 | Warley | Apprentice | QPR | 197 | 21 |
| | | | | | | | Newcastle U | 33 | — |
| | | | | | | | Bournemouth | 23 | — |
| | | | | | | | WBA | 48 | 3 |
| | | | | | | | **Cardiff C** | 44 | 2 |
| **FERGUSON** Darren | 5 10 | 10 04 | M | 9 2 72 | Glasgow | Trainee | Manchester U | 27 | — |
| | | | | | | | **Wolverhampton W** | 38 | — |
| **FERGUSON** Derek | 5 8 | 11 12 | M | 31 7 67 | Glasgow | Gartcosh U | Rangers | 111 | 7 |
| | | | | | | | Dundee (loan) | 4 | — |
| | | | | | | | Hearts | 103 | 4 |
| | | | | | | | **Sunderland** | 64 | — |
| **FERGUSON** Duncan | 6 3 | 13 05 | F | 27 12 71 | Stirling | Carse T | Dundee U | 77 | 28 |
| | | | | | | | Rangers | 14 | 2 |
| | | | | | | | **Everton** | 23 | 7 |
| **FERNANDES** Tamer | 6 3 | 13 07 | G | 7 12 74 | London | Trainee | **Brentford** | 5 | — |
| **FERNEY** Martin * | 5 11 | 12 10 | M | 8 11 71 | Lambeth | Trainee | **Fulham** | 60 | 1 |
| **FERRETT** Chris § | | | M | 10 2 77 | Poole | Trainee | **Bournemouth** | 1 | — |
| **FETTIS** Alan | 6 1 | 11 04 | G | 1 2 71 | Belfast | Ards | **Hull C** | 128 | 2 |
| **FEUER** Tony | 6 7 | 14 00 | G | 20 5 71 | Las Vegas | Los Angeles Salsa | **West Ham U** | — | — |
| | | | | | | | Peterborough U (loan) | 16 | — |
| **FEWINGS** Paul § | | | F | 18 2 78 | Hull | Trainee | **Hull C** | 2 | — |
| **FICKLING** Ashley | 5 10 | 11 06 | D | 15 11 72 | Sheffield | Trainee | Sheffield U | — | — |
| | | | | | | | Darlington (loan) | 15 | — |
| | | | | | | | **Grimsby T** | 1 | — |
| **FIELD** Darren * | 5 8 | 11 00 | M | 8 3 73 | Barnsley | Local | **Barnsley** | — | — |
| **FILAN** John | 5 11 | 13 02 | G | 8 2 70 | Sydney | Budapest St George | Cambridge U | 68 | — |
| | | | | | | | Nottingham F (loan) | — | — |
| | | | | | | | **Coventry C** | 2 | — |
| **FINLAY** Darren ‡ | 5 4 | 10 00 | F | 19 12 73 | Belfast | Trainee | QPR | — | — |
| | | | | | | | **Doncaster R** | 8 | 1 |
| **FINNEY** Stephen * | 5 10 | 12 00 | F | 31 10 73 | Hexham | Trainee | Preston NE | 6 | 1 |
| | | | | | | | **Manchester C** | — | — |
| **FINNIGAN** John | 5 8 | 10 05 | M | 29 3 76 | Wakefield | Trainee | **Nottingham F** | — | — |
| **FINNIGAN** Tony ‡ | 5 10 | 11 09 | M | 17 10 62 | Wimbledon | Crystal Palace | Fulham | — | — |
| | | | | | | | Crystal Palace | 105 | 10 |
| | | | | | | | Blackburn R | 36 | — |
| | | | | | | | Hull C | 18 | 1 |
| | | | | | | | Swindon T | 3 | — |
| | | | | | | | Brentford | 3 | — |
| | | | | | | | Barnet | 6 | 1 |
| | | | | | | | **Fulham** | 11 | — |
| **FISHER** Neil * | 5 10 | 10 09 | M | 7 11 70 | St Helens | Trainee | **Bolton W** | 24 | 1 |
| **FISHLOCK** Murray | 5 7 | 11 00 | D | 23 9 73 | Marlborough | Trowbridge T | **Hereford U** | 14 | — |
| **FITZGERALD** Gary | 6 1 | 11 07 | D | 27 10 76 | Hampstead | Trainee | **Watford** | 1 | — |
| **FITZGERALD** Scott | 6 0 | 12 02 | D | 13 8 69 | London | Trainee | **Wimbledon** | 102 | 1 |
| **FJORTOFT** Jan-Aage | 6 3 | 13 04 | F | 10 1 67 | Aalesund | Rapid Vienna | Swindon T | 72 | 28 |
| | | | | | | | **Middlesbrough** | 8 | 3 |
| **FLAHAVAN** Aaron | 6 1 | 12 10 | G | 15 12 75 | Southampton | Trainee | **Portsmouth** | — | — |
| **FLASH** Richard * | 5 9 | 11 08 | M | 8 4 76 | Birmingham | Trainee | **Manchester U** | — | — |

| | | | | Birth | | | | League | |
|---|---|---|---|---|---|---|---|---|---|
| Player | Ht | Wt | Pos | Date | Place | Source | Clubs | App | Gls |
| **FLATTS** Mark | 5 6 | 9 08 | M | 14 10 72 | Haringey | Trainee | **Arsenal** | 16 | — |
| | | | | | | | Cambridge U (loan) | 5 | 1 |
| | | | | | | | Brighton (loan) | 10 | 1 |
| | | | | | | | Bristol C (loan) | 6 | — |
| **FLECK** Robert | 5 10 | 10 03 | F | 11 8 65 | Glasgow | Possil YM | Partick T | 2 | 1 |
| | | | | | | | Rangers | 85 | 29 |
| | | | | | | | Norwich C | 143 | 40 |
| | | | | | | | **Chelsea** | 40 | 3 |
| | | | | | | | Bolton W (loan) | 7 | 1 |
| | | | | | | | Bristol C (loan) | 10 | 1 |
| **FLEMING** Craig | 6 0 | 11 07 | D | 6 10 71 | Calder | Trainee | Halifax T | 57 | — |
| | | | | | | | **Oldham Ath** | 98 | 1 |
| **FLEMING** Curtis | 5 10 | 12 09 | D | 8 10 68 | Manchester | St Patrick's Ath | Swindon T | — | — |
| | | | | | | St Patrick's Ath | **Middlesbrough** | 113 | — |
| **FLEMING** Gary | 5 9 | 11 09 | D | 17 2 67 | Derry | Apprentice | Nottingham F | 74 | — |
| | | | | | | | Manchester C | 14 | — |
| | | | | | | | Notts Co (loan) | 3 | — |
| | | | | | | | **Barnsley** | 236 | — |
| **FLEMING** Paul ‡ | 5 7 | 11 08 | D | 6 9 67 | Halifax | | Halifax T | 139 | 1 |
| | | | | | | | **Mansfield T** | 68 | — |
| **FLEMING** Terry | 5 9 | 10 09 | D | 5 1 73 | Marston Green | Trainee | Coventry C | 13 | — |
| | | | | | | | Northampton T | 31 | 1 |
| | | | | | | | **Preston NE** | 27 | 2 |
| **FLETCHER** Steve | 6 2 | 14 00 | F | 26 6 72 | Hartlepool | Trainee | Hartlepool U | 32 | 4 |
| | | | | | | | **Bournemouth** | 107 | 16 |
| **FLITCROFT** David | 5 11 | 13 05 | M | 14 1 74 | Bolton | Trainee | Preston NE | 8 | 2 |
| | | | | | | | Lincoln C (loan) | 2 | — |
| | | | | | | | **Chester C** | 40 | 1 |
| **FLITCROFT** Garry | 6 0 | 11 08 | M | 6 11 72 | Bolton | Trainee | **Manchester C** | 90 | 13 |
| | | | | | | | Bury (loan) | 12 | — |
| **FLO** Jostein | 6 4 | 13 08 | F | 3 10 64 | Norway | Sogndal | **Sheffield U** | 65 | 15 |
| **FLOUNDERS** Andy * | 5 11 | 11 06 | F | 13 12 63 | Hull | Apprentice | Hull C | 159 | 54 |
| | | | | | | | Scunthorpe U | 196 | 87 |
| | | | | | | | Rochdale | 85 | 31 |
| | | | | | | | Rotherham U (loan) | 6 | 2 |
| | | | | | | | Carlisle U (loan) | 8 | 1 |
| | | | | | | Halifax T | **Northampton T** | 2 | — |
| **FLOWERS** Tim | 6 2 | 14 04 | G | 3 2 67 | Kenilworth | Apprentice | Wolverhampton W | 63 | — |
| | | | | | | | Southampton (loan) | — | — |
| | | | | | | | Southampton | 192 | — |
| | | | | | | | Swindon T (loan) | 2 | — |
| | | | | | | | Swindon T (loan) | 5 | — |
| | | | | | | | **Blackburn R** | 68 | — |
| **FLYNN** Mike | 6 0 | 11 00 | D | 23 2 69 | Oldham | Trainee | Oldham Ath | 40 | 1 |
| | | | | | | | Norwich C | — | — |
| | | | | | | | Preston NE | 136 | 7 |
| | | | | | | | **Stockport Co** | 99 | 3 |
| **FLYNN** Sean | 5 8 | 11 08 | M | 13 3 68 | Birmingham | Halesowen T | **Coventry C** | 97 | 9 |
| **FOLEY** Steve ‡ | 5 7 | 11 03 | M | 4 10 62 | Liverpool | Apprentice | Liverpool | — | — |
| | | | | | | | Fulham (loan) | 3 | — |
| | | | | | | | Grimsby T | 31 | 2 |
| | | | | | | | Sheffield U | 66 | 14 |
| | | | | | | | Swindon T | 151 | 23 |
| | | | | | | | Stoke C | 107 | 10 |
| | | | | | | | **Lincoln C** | 16 | — |
| **FOOT** Daniel | 6 0 | 11 00 | D | 6 9 75 | Edmonton | Tottenham H | **Southend U** | 3 | — |
| **FORAN** Mark | 6 4 | 13 12 | D | 30 10 73 | Aldershot | Trainee | Millwall | — | — |
| | | | | | | | **Sheffield U** | 4 | 1 |
| | | | | | | | Rotherham U (loan) | 3 | — |
| **FORBES** Steven | 6 2 | 12 06 | M | 24 12 75 | London | Sittingbourne | **Millwall** | 1 | — |
| **FORD** Bobby | 5 8 | 10 06 | M | 22 9 74 | Bristol | Trainee | **Oxford U** | 37 | 2 |
| **FORD** John | 6 0 | 12 00 | M | 12 4 68 | Birmingham | Cradley T | **Swansea C** | 160 | 7 |
| **FORD** Mark | 5 8 | 10 08 | M | 10 10 75 | Pontefract | Trainee | **Leeds U** | 1 | — |

| | | | | Birth | | | | League | |
|---|---|---|---|---|---|---|---|---|---|
| *Player* | *Ht* | *Wt* | *Pos* | *Date* | *Place* | *Source* | *Clubs* | *App* | *Gls* |
| **FORD** Mike | 6 0 | 11 02 | D | 9 2 66 | Bristol | Apprentice | Leicester C | — | — |
| | | | | | | Devizes | Cardiff C | 145 | 13 |
| | | | | | | | **Oxford U** | 181 | 10 |
| **FORD** Stuart * | 5 11 | 11 13 | G | 20 7 71 | Sheffield | Trainee | Rotherham U | 5 | — |
| | | | | | | | Scarborough (loan) | 6 | — |
| | | | | | | | Scarborough | 22 | — |
| | | | | | | | Bury | — | — |
| | | | | | | | Doncaster R | 6 | — |
| | | | | | | | **Scarborough** | 6 | — |
| **FORD** Tony | 5 9 | 12 07 | D | 14 5 59 | Grimsby | Apprentice | Grimsby T | 354 | 54 |
| | | | | | | | Sunderland (loan) | 9 | 1 |
| | | | | | | | Stoke C | 112 | 13 |
| | | | | | | | WBA | 114 | 14 |
| | | | | | | | Grimsby T | 68 | 3 |
| | | | | | | | Bradford C (loan) | 5 | — |
| | | | | | | | **Scunthorpe U** | 38 | 2 |
| **FOREMAN** Darren ‡ | 5 10 | 10 08 | F | 12 2 68 | Southampton | Fareham | Barnsley | 47 | 8 |
| | | | | | | | Crewe Alex | 23 | 4 |
| | | | | | | | **Scarborough** | 97 | 35 |
| **FOREMAN** Matt ‡ | 6 0 | 12 04 | D | 15 2 75 | Gateshead | Trainee | **Sheffield U** | — | — |
| **FORMBY** Kevin | 5 9 | 11 04 | D | 22 7 71 | Ormskirk | Burscough | **Rochdale** | 33 | — |
| **FORREST** Craig | 6 5 | 14 00 | G | 20 9 67 | Vancouver | Apprentice | **Ipswich T** | 236 | — |
| | | | | | | | Colchester U (loan) | 11 | — |
| **FORRESTER** Jamie | 5 7 | 10 00 | F | 1 11 74 | Bradford | Auxerre | **Leeds U** | 9 | — |
| | | | | | | | Southend U (loan) | 5 | — |
| | | | | | | | Grimsby T (loan) | 9 | 1 |
| **FORSTER** Nick | 5 9 | 10 11 | F | 8 9 73 | Oxted | Horley T | Gillingham | 67 | 24 |
| | | | | | | | **Brentford** | 46 | 24 |
| **FORSYTH** Mike | 5 11 | 12 05 | D | 20 3 66 | Liverpool | Apprentice | WBA | 29 | — |
| | | | | | | | Northampton T (loan) | — | — |
| | | | | | | | Derby Co | 325 | 8 |
| | | | | | | | **Notts Co** | 7 | — |
| **FOSTER** Adrian | 5 9 | 11 00 | F | 19 3 71 | Kidderminster | Trainee | WBA | 27 | 2 |
| | | | | | | | Torquay U | 75 | 24 |
| | | | | | | | **Gillingham** | 29 | 8 |
| **FOSTER** Colin | 6 4 | 14 01 | D | 16 7 64 | Chislehurst | Apprentice | Orient | 174 | 10 |
| | | | | | | | Nottingham F | 72 | 5 |
| | | | | | | | West Ham U | 93 | 5 |
| | | | | | | | Notts Co (loan) | 9 | — |
| | | | | | | | **Watford** | 40 | 3 |
| **FOSTER** John | 5 10 | 11 01 | D | 19 9 73 | Manchester | Trainee | **Manchester C** | 12 | — |
| **FOSTER** Martin | 5 5 | 9 10 | M | 29 10 77 | Sheffield | Trainee | **Leeds U** | — | — |
| **FOSTER** Steve | 6 1 | 14 00 | D | 24 9 57 | Portsmouth | Apprentice | Portsmouth | 109 | 6 |
| | | | | | | | Brighton | 172 | 6 |
| | | | | | | | Aston Villa | 15 | 3 |
| | | | | | | | Luton T | 163 | 11 |
| | | | | | | | Oxford U | 95 | 9 |
| | | | | | | | **Brighton** | 107 | 6 |
| **FOSTER** Wayne (on loan from Partick T) | 5 8 | 11 00 | F | 11 9 63 | Leigh | | **Hartlepool U** | 4 | 1 |
| **FOWLER** Jason | 6 1 | 11 06 | M | 20 8 74 | Bristol | Trainee | **Bristol C** | 15 | — |
| **FOWLER** John | 5 10 | 11 07 | M | 27 10 74 | Preston | Trainee | **Cambridge U** | 39 | — |
| | | | | | | | Preston NE (loan) | 6 | — |
| **FOWLER** Robbie | 5 11 | 11 10 | F | 9 4 75 | Liverpool | Trainee | **Liverpool** | 70 | 37 |
| **FOX** Mark | 5 11 | 10 11 | M | 17 11 75 | Basingstoke | Trainee | **Brighton** | 21 | 1 |
| **FOX** Peter * | 5 10 | 12 04 | G | 5 7 57 | Scunthorpe | Apprentice | Sheffield W | 49 | — |
| | | | | | | | West Ham U (loan) | — | — |
| | | | | | | | Barnsley (loan) | 1 | — |
| | | | | | | | Stoke C | 409 | — |
| | | | | | | | Wrexham (loan) | — | — |
| | | | | | | | **Exeter C** | 57 | — |

| | | | | Birth | | | | League | |
|---|---|---|---|---|---|---|---|---|---|
| *Player* | *Ht* | *Wt* | *Pos* | *Date* | *Place* | *Source* | *Clubs* | *App* | *Gls* |
| **FOX** Ruel | 5 6 | 10 00 | M | 14 1 68 | Ipswich | Apprentice | Norwich C | 172 | 22 |
| | | | | | | | **Newcastle U** | 54 | 12 |
| **FOX** Simon § | 5 10 | 10 02 | F | 28 8 77 | Basingstoke | Trainee | **Brighton** | 3 | — |
| **FOYLE** Martin | 5 10 | 11 02 | F | 2 5 63 | Salisbury | Amateur | Southampton | 12 | 1 |
| | | | | | | | Blackburn R (loan) | — | — |
| | | | | | | | Aldershot | 98 | 35 |
| | | | | | | | Oxford U | 126 | 36 |
| | | | | | | | **Port Vale** | 138 | 49 |
| **FRAIN** David ‡ | 5 8 | 10 05 | F | 11 10 62 | Sheffield | Rowlinson YC | Sheffield U | 44 | 5 |
| | | | | | | | Rochdale | 42 | 12 |
| | | | | | | | **Stockport Co** | 187 | 12 |
| | | | | | | | Mansfield T (loan) | 6 | — |
| **FRAIN** John | 5 7 | 11 10 | M | 8 10 68 | Birmingham | Apprentice | **Birmingham C** | 250 | 23 |
| **FRANCIS** John | 5 8 | 12 13 | F | 21 11 63 | Dewsbury | Emley | Halifax T | 4 | — |
| | | | | | | | Sheffield U | 42 | 6 |
| | | | | | | | Burnley | 101 | 26 |
| | | | | | | | Cambridge U | 29 | 3 |
| | | | | | | | **Burnley** | 54 | 8 |
| **FRANCIS** Kevin | 6 7 | 15 08 | F | 6 12 67 | Moseley | Mile Oak R | Derby Co | 10 | — |
| | | | | | | | Stockport Co | 152 | 88 |
| | | | | | | | **Birmingham C** | 15 | 8 |
| **FRANCIS** Steve | 6 0 | 11 05 | G | 29 5 64 | Billericay | Apprentice | Chelsea | 71 | — |
| | | | | | | | Reading | 216 | — |
| | | | | | | | **Huddersfield T** | 89 | — |
| **FREEDMAN** Doug | 5 9 | 11 00 | F | 21 1 74 | Glasgow | Trainee | QPR | — | — |
| | | | | | | | **Barnet** | 42 | 24 |
| **FREEMAN** Darren | 5 11 | 13 00 | F | 22 8 73 | Brighton | Horsham T | **Gillingham** | 2 | — |
| **FREESTONE** Chris | | | F | 4 9 71 | Nottingham | Arnold T | **Middlesbrough** | 1 | — |
| **FREESTONE** Roger | 6 3 | 14 06 | G | 19 8 68 | Newport | Trainee | Newport Co | 13 | — |
| | | | | | | | Chelsea | 42 | — |
| | | | | | | | Swansea C (loan) | 14 | — |
| | | | | | | | Hereford U (loan) | 8 | — |
| | | | | | | | **Swansea C** | 179 | 1 |
| **FROGGATT** Steve | 5 10 | 11 00 | M | 9 3 73 | Lincoln | Trainee | Aston Villa | 35 | 2 |
| | | | | | | | **Wolverhampton W** | 20 | 2 |
| **FRY** Chris | 5 8 | 10 05 | F | 23 10 69 | Cardiff | Trainee | Cardiff C | 55 | 1 |
| | | | | | | | Hereford U | 90 | 10 |
| | | | | | | | **Colchester U** | 50 | 8 |
| **FUCHS** Uwe * | 6 0 | 13 08 | F | 23 7 66 | Germany | Kaiserslautern | **Middlesbrough** | 15 | 9 |
| **FUNNELL** Simon ‡ | 6 0 | 12 08 | F | 8 8 74 | Shoreham | Trainee | **Brighton** | 28 | 2 |
| **FURLONG** Carl § | 5 11 | 12 06 | F | 18 10 76 | Liverpool | Trainee | **Wigan Ath** | 3 | 1 |
| **FURLONG** Paul | 6 0 | 12 11 | F | 1 10 68 | London | Enfield | Coventry C | 37 | 4 |
| | | | | | | | Watford | 79 | 37 |
| | | | | | | | **Chelsea** | 36 | 10 |
| **FURNELL** Andy | 5 10 | 13 07 | F | 13 2 77 | Peterborough | Trainee | **Peterborough U** | 18 | 1 |
| **FUTCHER** Andy | 5 7 | 10 07 | D | 10 2 78 | Enfield | Trainee | **Wimbledon** | — | — |
| **FUTCHER** Paul ‡ | 6 0 | 12 03 | D | 25 9 56 | Chester | Apprentice | Chester | 20 | — |
| | | | | | | | Luton T | 131 | 1 |
| | | | | | | | Manchester C | 37 | — |
| | | | | | | | Oldham Ath | 98 | 1 |
| | | | | | | | Derby Co | 35 | — |
| | | | | | | | Barnsley | 230 | — |
| | | | | | | | Halifax T | 15 | — |
| | | | | | | | **Grimsby T** | 132 | — |
| **GABBIADINI** Marco | 5 10 | 13 04 | F | 20 1 68 | Nottingham | Apprentice | York C | 60 | 14 |
| | | | | | | | Sunderland | 157 | 74 |
| | | | | | | | Crystal Palace | 15 | 5 |
| | | | | | | | **Derby Co** | 135 | 39 |
| **GAGE** Kevin | 5 10 | 11 02 | D | 21 4 64 | Chiswick | Apprentice | Wimbledon | 168 | 15 |
| | | | | | | | Aston Villa | 115 | 8 |
| | | | | | | | **Sheffield U** | 110 | 7 |

| | | | | Birth | | | | League | |
|---|---|---|---|---|---|---|---|---|---|
| *Player* | *Ht* | *Wt* | *Pos* | *Date* | *Place* | *Source* | *Clubs* | *App* | *Gls* |
| **GALE** Shaun | 6 0 | 11 06 | D | 8 10 69 | Reading | Trainee | Portsmouth | 3 | — |
| | | | | | | | **Barnet** | 27 | 2 |
| **GALE** Tony * | 6 1 | 13 07 | D | 19 11 59 | London | Apprentice | Fulham | 277 | 19 |
| | | | | | | | West Ham U | 300 | 5 |
| | | | | | | | **Blackburn R** | 15 | — |
| **GALLACHER** Kevin | 5 8 | 11 00 | F | 23 11 66 | Clydebank | Duntocher BC | Dundee U | 131 | 27 |
| | | | | | | | Coventry C | 100 | 28 |
| | | | | | | | **Blackburn R** | 40 | 13 |
| **GALLAGHER** Tommy | 5 10 | 10 08 | D | 25 8 74 | Nottingham | Trainee | **Notts Co** | 20 | — |
| **GALLEN** Joe * | 5 11 | 11 08 | F | 2 9 72 | Hammersmith | Trainee | Watford | — | — |
| | | | | | | | Exeter C (loan) | 6 | — |
| | | | | | | | **Shrewsbury T** | 6 | 1 |
| **GALLEN** Kevin | 5 11 | 12 03 | F | 21 9 75 | Hammersmith | Trainee | **QPR** | 37 | 10 |
| **GALLEN** Stephen | 6 2 | 13 00 | D | 21 11 73 | Acton | Trainee | QPR | — | — |
| | | | | | | | **Doncaster R** | — | — |
| **GALLIMORE** Tony | 5 10 | 11 10 | D | 21 2 72 | Crewe | Trainee | Stoke C | 11 | — |
| | | | | | | | Carlisle U (loan) | 16 | — |
| | | | | | | | Carlisle U (loan) | 8 | 1 |
| | | | | | | | **Carlisle U** | 80 | 6 |
| **GALLOWAY** Mick<br>(on loan from Celtic) | 5 11 | 11 07 | D | 30 5 65 | Oswestry | | **Leicester C** | 5 | — |
| **GALLOWAY** Mick | 5 11 | 11 05 | M | 13 10 74 | Nottingham | Trainee | **Notts Co** | 7 | — |
| **GANNON** Jim | 6 2 | 13 00 | D | 7 9 68 | London | Dundalk | Sheffield U | — | — |
| | | | | | | | Halifax T (loan) | 2 | — |
| | | | | | | | **Stockport Co** | 217 | 46 |
| | | | | | | | Notts Co (loan) | 2 | — |
| **GANNON** John | 5 9 | 10 10 | M | 18 12 66 | Wimbledon | Apprentice | Wimbledon | 16 | 2 |
| | | | | | | | Crewe Alex (loan) | 15 | — |
| | | | | | | | Sheffield U (loan) | 16 | 1 |
| | | | | | | | **Sheffield U** | 146 | 5 |
| | | | | | | | Middlesbrough (loan) | 7 | — |
| **GARDINER** Mark * | 5 10 | 10 07 | F | 25 12 66 | Cirencester | Apprentice | Swindon T | 10 | — |
| | | | | | | | Torquay U | 49 | 4 |
| | | | | | | | **Crewe Alex** | 193 | 33 |
| | | | | | | | Chester C (loan) | 3 | — |
| **GARLAND** Peter | 5 10 | 12 00 | M | 20 1 71 | Croydon | Trainee | Tottenham H | 1 | — |
| | | | | | | | Newcastle U | 2 | — |
| | | | | | | | **Charlton Ath** | 50 | 2 |
| | | | | | | | Wycombe W (loan) | 5 | — |
| **GARNER** Simon * | 5 8 | 12 07 | F | 23 11 59 | Boston | Apprentice | Blackburn R | 484 | 168 |
| | | | | | | | WBA | 33 | 8 |
| | | | | | | | **Wycombe W** | 53 | 12 |
| **GARNETT** Shaun | 6 2 | 13 04 | D | 22 11 69 | Wallasey | Trainee | **Tranmere R** | 94 | 5 |
| | | | | | | | Chester C (loan) | 9 | — |
| | | | | | | | Preston NE (loan) | 10 | 2 |
| | | | | | | | Wigan Ath (loan) | 13 | 1 |
| **GARRETT** Scott ‡ | 5 10 | 13 07 | D | 9 1 74 | Gateshead | Trainee | **Hartlepool U** | 15 | — |
| **GARVEY** Steve | 5 9 | 11 01 | F | 22 11 73 | Tameside | Trainee | **Crewe Alex** | 50 | 4 |
| **GAUDINO** Maurizio | 5 11 | 12 02 | M | 12 12 66 | Brule | Eintracht Frankfurt | **Manchester C** | 20 | 3 |
| **GAUGHAN** Kevin | | | D | 6 3 78 | Glasgow | | **Ipswich T** | — | — |
| **GAUGHAN** Steve | 5 11 | 11 02 | M | 14 4 70 | Doncaster | Hatfield Main | Doncaster R | 67 | 3 |
| | | | | | | | Sunderland | — | — |
| | | | | | | | **Darlington** | 130 | 12 |

| | | | | Birth | | | | League | |
|---|---|---|---|---|---|---|---|---|---|
| *Player* | *Ht* | *Wt* | *Pos* | *Date* | *Place* | *Source* | *Clubs* | *App* | *Gls* |
| **GAVIN** Mark | 5 8 | 10 07 | M | 10 12 63 | Bailleston | Apprentice | Leeds U | 30 | 3 |
| | | | | | | | Hartlepool U (loan) | 7 | — |
| | | | | | | | Carlisle U | 13 | 1 |
| | | | | | | | Bolton W | 49 | 3 |
| | | | | | | | Rochdale | 23 | 6 |
| | | | | | | | Hearts | 9 | — |
| | | | | | | | Bristol C | 69 | 6 |
| | | | | | | | Watford | 13 | — |
| | | | | | | | Bristol C | 41 | 2 |
| | | | | | | | **Exeter C** | 49 | 2 |
| **GAVIN** Pat * | 6 0 | 12 00 | F | 5 6 67 | Hammersmith | Hanwell T | Gillingham | 13 | 7 |
| | | | | | | | Leicester C | 3 | — |
| | | | | | | | Gillingham (loan) | 34 | 1 |
| | | | | | | | Peterborough U | 23 | 5 |
| | | | | | | | Barnet | — | — |
| | | | | | | | Northampton T | 14 | 4 |
| | | | | | | | **Wigan Ath** | 42 | 8 |
| **GAYLE** Brian | 6 2 | 12 07 | D | 6 3 65 | Kingston | | Wimbledon | 83 | 3 |
| | | | | | | | Manchester C | 55 | 3 |
| | | | | | | | Ipswich T | 58 | 4 |
| | | | | | | | **Sheffield U** | 112 | 9 |
| **GAYLE** John | 6 2 | 15 04 | F | 30 7 64 | Birmingham | Burton Alb | Wimbledon | 20 | 2 |
| | | | | | | | Birmingham C | 44 | 10 |
| | | | | | | | Walsall (loan) | 4 | 1 |
| | | | | | | | Coventry C | 3 | — |
| | | | | | | | Burnley | 14 | 3 |
| | | | | | | | **Stoke C** | 4 | — |
| **GAYLE** Marcus | 6 2 | 12 13 | M | 27 9 70 | Hammersmith | Trainee | Brentford | 156 | 22 |
| | | | | | | | **Wimbledon** | 33 | 2 |
| **GAYLE** Mark | 6 0 | 12 00 | G | 21 10 69 | Bromsgrove | Trainee | Leicester C | — | — |
| | | | | | | | Blackpool | — | — |
| | | | | | | Worcester C | Walsall | 75 | — |
| | | | | | | | **Crewe Alex** | 33 | — |
| | | | | | | | Liverpool (loan) | — | — |
| **GEE** Phil | 5 10 | 12 03 | F | 19 12 64 | Pelsall | Gresley R | Derby Co | 124 | 26 |
| | | | | | | | **Leicester C** | 51 | 9 |
| | | | | | | | Plymouth Arg (loan) | 6 | — |
| **GEMMILL** Scot | 5 10 | 10 01 | M | 2 1 71 | Paisley | School | **Nottingham F** | 126 | 18 |
| **GENTLE** Justin ‡ | 5 7 | 10 09 | F | 6 6 74 | Enfield | Trainee | Luton T | — | — |
| | | | | | | | **Colchester U** | 2 | — |
| **GERMAINE** Gary | 6 2 | 14 00 | G | 2 8 76 | Birmingham | Trainee | **WBA** | — | — |
| **GERRARD** Paul | 6 1 | 12 06 | G | 22 1 73 | Heywood | Trainee | **Oldham Ath** | 83 | — |
| **GIBB** Alistair | 5 9 | 10 08 | M | 17 2 76 | Salisbury | Trainee | **Norwich C** | — | — |
| **GIBBS** Nigel | 5 7 | 11 01 | D | 20 11 65 | St Albans | Apprentice | **Watford** | 282 | 3 |
| **GIBBS** Paul | 5 9 | 11 04 | D | 26 10 72 | Gorleston | Diss T | **Colchester U** | 9 | — |
| **GIBSON** Colin | 5 9 | 11 03 | D | 6 4 60 | Bridport | Apprentice | Aston Villa | 185 | 10 |
| | | | | | | | Manchester U | 79 | 9 |
| | | | | | | | Port Vale (loan) | 6 | 2 |
| | | | | | | | Leicester C | 59 | 4 |
| | | | | | | | Blackpool | 2 | — |
| | | | | | | | **Walsall** | 33 | — |
| **GIBSON** Terry * | 5 5 | 10 00 | F | 23 12 62 | Walthamstow | Apprentice | Tottenham H | 18 | 4 |
| | | | | | | | Coventry C | 98 | 43 |
| | | | | | | | Manchester U | 23 | 1 |
| | | | | | | | Wimbledon | 86 | 22 |
| | | | | | | | Swindon T (loan) | 9 | 1 |
| | | | | | | | Peterborough U | 1 | — |
| | | | | | | | **Barnet** | 32 | 5 |
| **GIGGS** Ryan | 5 11 | 10 06 | F | 29 11 73 | Cardiff | School | **Manchester U** | 148 | 28 |
| **GILBERT** David | 5 4 | 10 04 | M | 22 6 63 | Lincoln | Apprentice | Lincoln C | 30 | 1 |
| | | | | | | | Scunthorpe U | 1 | — |
| | | | | | | Boston U | Northampton T | 120 | 21 |
| | | | | | | | **Grimsby T** | 259 | 41 |

| | | | | Birth | | | | League | |
|---|---|---|---|---|---|---|---|---|---|
| *Player* | *Ht* | *Wt* | *Pos* | *Date* | *Place* | *Source* | *Clubs* | *App* | *Gls* |
| **GILCHRIST** Phil | 6 0 | 12 10 | D | 25 8 73 | Stockton | Trainee | Nottingham F | — | — |
| | | | | | | | Middlesbrough | — | — |
| | | | | | | | Hartlepool U | 82 | — |
| | | | | | | | **Oxford U** | 18 | 1 |
| **GILKES** Michael | 5 8 | 10 10 | F | 20 7 65 | Hackney | Leicester C | **Reading** | 317 | 42 |
| | | | | | | | Chelsea (loan) | 1 | — |
| | | | | | | | Southampton (loan) | 6 | — |
| **GILL** Wayne | 5 10 | 11 03 | M | 28 11 75 | Chorley | Trainee | **Blackburn R** | — | — |
| **GILLESPIE** Gary | 6 2 | 12 07 | D | 5 7 60 | Stirling | School | Falkirk | 22 | — |
| | | | | | | | Coventry C | 172 | 6 |
| | | | | | | | Liverpool | 156 | 14 |
| | | | | | | | Celtic | 69 | 2 |
| | | | | | | | **Coventry C** | 3 | — |
| **GILLESPIE** Keith | 5 10 | 11 03 | F | 18 2 75 | Larne | Trainee | Manchester U | 9 | 1 |
| | | | | | | | Wigan Ath (loan) | 8 | 4 |
| | | | | | | | **Newcastle U** | 17 | 2 |
| **GILMORE** Craig * | 5 10 | 11 00 | D | 8 12 76 | Leeds | Trainee | **Nottingham F** | — | — |
| **GINOLA** David | 6 0 | 13 00 | F | 25 1 67 | Gossin | | Toulon | 81 | 4 |
| | | | | | | | Racing Paris | 61 | 8 |
| | | | | | | | Brest | 50 | 10 |
| | | | | | | | Paris St Germain | 115 | 32 |
| | | | | | | | **Newcastle U** | — | — |
| **GINTY** Rory | 5 9 | 10 02 | F | 23 1 77 | Galway | Trainee | **Crystal Palace** | — | — |
| **GITTENS** Jon | 6 0 | 12 06 | D | 22 1 64 | Moseley | Paget R | Southampton | 18 | — |
| | | | | | | | Swindon T | 126 | 6 |
| | | | | | | | Southampton | 19 | — |
| | | | | | | | Middlesbrough (loan) | 12 | 1 |
| | | | | | | | Middlesbrough | 13 | — |
| | | | | | | | **Portsmouth** | 68 | 1 |
| **GIVEN** Shay | 6 2 | 13 04 | G | 20 4 76 | Lifford | Celtic | **Blackburn R** | — | — |
| | | | | | | | Swindon T (loan) | — | — |
| **GLASS** Jimmy | 6 1 | 13 04 | G | 1 8 73 | Epsom | Trainee | **Crystal Palace** | — | — |
| | | | | | | | Portsmouth (loan) | 3 | — |
| **GLEGHORN** Nigel | 6 0 | 13 02 | M | 12 8 62 | Seaham | Seaham Red Star | Ipswich T | 66 | 11 |
| | | | | | | | Manchester C | 34 | 7 |
| | | | | | | | Birmingham C | 142 | 33 |
| | | | | | | | **Stoke C** | 120 | 17 |
| **GLOVER** Dean | 5 10 | 11 13 | D | 29 12 63 | West Bromwich | Apprentice | Aston Villa | 23 | — |
| | | | | | | | Sheffield U (loan) | 10 | — |
| | | | | | | | Middlesbrough | 50 | 5 |
| | | | | | | | **Port Vale** | 267 | 12 |
| **GLOVER** Lee | 5 10 | 12 01 | F | 24 4 70 | Kettering | Trainee | Nottingham F | 76 | 9 |
| | | | | | | | Leicester C (loan) | 5 | 1 |
| | | | | | | | Barnsley (loan) | 8 | — |
| | | | | | | | Luton T (loan) | 1 | — |
| | | | | | | | **Port Vale** | 28 | 4 |
| **GOATER** Shaun | 6 1 | 11 10 | F | 25 2 70 | Bermuda | | Manchester U | — | — |
| | | | | | | | **Rotherham U** | 165 | 52 |
| | | | | | | | Notts Co (loan) | 1 | — |
| **GODDARD** Paul * | 5 7 | 12 00 | F | 12 10 59 | Harlington | Apprentice | QPR | 70 | 23 |
| | | | | | | | West Ham U | 170 | 54 |
| | | | | | | | Newcastle U | 61 | 19 |
| | | | | | | | Derby Co | 49 | 15 |
| | | | | | | | Millwall | 20 | 1 |
| | | | | | | | **Ipswich T** | 72 | 13 |
| **GONZAQUE** Michael ‡ | 6 1 | 12 00 | D | 27 3 75 | Canning Town | Trainee | Southend U | — | — |
| | | | | | | | **Hereford U** | 3 | — |
| **GOODACRE** Sam * | 5 9 | 10 10 | F | 1 12 70 | Sheffield | School | Sheffield W | — | — |
| | | | | | | | **Scunthorpe U** | 44 | 12 |
| **GOODALL** Danny | 5 8 | 10 04 | D | 3 9 75 | Bury | Trainee | **Blackburn R** | — | — |
| **GOODEN** Ty | 5 8 | 12 06 | M | 23 10 72 | Canvey Island | Wycombe W | **Swindon T** | 20 | 2 |

| | | | | Birth | | | | League | |
|---|---|---|---|---|---|---|---|---|---|
| Player | Ht | Wt | Pos | Date | Place | Source | Clubs | App | Gls |
| **GOODING** Mick | 5 9 | 10 07 | M | 12 4 59 | Newcastle | Bishop Auckland | Rotherham U | 102 | 10 |
| | | | | | | | Chesterfield | 12 | — |
| | | | | | | | Rotherham U | 156 | 33 |
| | | | | | | | Peterborough U | 47 | 21 |
| | | | | | | | Wolverhampton W | 44 | 4 |
| | | | | | | | **Reading** | 231 | 23 |
| **GOODMAN** Don | 5 10 | 11 10 | F | 9 5 66 | Leeds | School | Bradford C | 70 | 14 |
| | | | | | | | WBA | 158 | 60 |
| | | | | | | | Sunderland | 116 | 40 |
| | | | | | | | **Wolverhampton W** | 24 | 3 |
| **GOODMAN** Jon | 5 11 | 12 11 | F | 2 6 71 | Walthamstow | Bromley | Millwall | 109 | 35 |
| | | | | | | | **Wimbledon** | 19 | 4 |
| **GOODRIDGE** Greg | 5 6 | 10 00 | F | 10 7 71 | Barbados | Lambada | **Torquay U** | 38 | 4 |
| **GOODWIN** Shaun | 5 9 | 10 09 | M | 14 6 69 | Rotherham | Trainee | **Rotherham U** | 233 | 30 |
| **GORDON** Dale | 5 10 | 11 08 | F | 9 1 67 | Gt Yarmouth | Apprentice | Norwich C | 206 | 31 |
| | | | | | | | Rangers | 45 | 6 |
| | | | | | | | **West Ham U** | 8 | 1 |
| | | | | | | | Peterborough U (loan) | 6 | 1 |
| **GORDON** Dean | 6 0 | 13 04 | D | 10 2 73 | Thornton Heath | Trainee | **Crystal Palace** | 100 | 7 |
| **GORDON** Neville * | | | F | 15 11 75 | Greenwich | Trainee | **Millwall** | — | — |
| **GORE** Ian * | 5 11 | 12 04 | M | 10 1 68 | Liverpool | | Birmingham C | — | — |
| | | | | | | Southport | **Blackpool** | 200 | — |
| **GOSS** Jeremy | 5 9 | 11 04 | M | 11 5 65 | Oekolia | Amateur | **Norwich C** | 172 | 13 |
| **GOUCK** Andy | 5 9 | 11 02 | M | 8 6 72 | Blackpool | Trainee | **Blackpool** | 132 | 11 |
| **GOULD** Jonathan | 6 1 | 12 07 | G | 18 7 68 | Paddington | Clevedon T | Halifax T | 32 | — |
| | | | | | | | WBA | — | — |
| | | | | | | | **Coventry C** | 25 | — |
| **GOURLAY** Archie ‡ | 5 8 | 10 00 | M | 29 6 69 | Greenock | | Morton | 2 | — |
| | | | | | | | Newcastle U | 3 | — |
| | | | | | | | Morton (loan) | 4 | — |
| | | | | | | | Motherwell | 3 | — |
| | | | | | | | **Hartlepool U** | 1 | — |
| **GOWSHALL** Joby | 6 1 | 13 00 | D | 7 8 75 | Louth | Trainee | **Grimsby T** | — | — |
| **GRAHAM** Benjamin * | | | D | 23 9 75 | Pontypool | Trainee | **Cardiff C** | 1 | — |
| **GRAHAM** Deniol * | 5 10 | 10 05 | F | 4 10 69 | Cannock | Trainee | Manchester U | 2 | — |
| | | | | | | | Barnsley | 38 | 2 |
| | | | | | | | Preston NE (loan) | 8 | — |
| | | | | | | | Carlisle U (loan) | 2 | 1 |
| | | | | | | | **Stockport Co** | 11 | 2 |
| **GRAHAM** Jimmy | 6 0 | 11 08 | D | 15 11 69 | Glasgow | Trainee | Bradford C | 7 | — |
| | | | | | | | Rochdale (loan) | 11 | — |
| | | | | | | | Rochdale | 126 | 1 |
| | | | | | | | **Hull C** | 39 | — |
| **GRAHAM** Mark | 5 6 | 10 00 | F | 24 10 74 | Newry | Trainee | **QPR** | — | — |
| **GRAHAM** Richard | 6 2 | 12 01 | M | 28 11 74 | Dewsbury | Trainee | **Oldham Ath** | 37 | 3 |
| **GRAINGER** Martin | 5 11 | 12 00 | D | 23 8 72 | Enfield | Trainee | Colchester U | 46 | 7 |
| | | | | | | | **Brentford** | 68 | 9 |
| **GRANT** Kim | 5 10 | 10 12 | F | 25 9 72 | Ghana | Trainee | **Charlton Ath** | 93 | 11 |
| **GRANT** Tony | 5 9 | 10 00 | M | 14 11 74 | Liverpool | Trainee | **Everton** | 5 | — |
| **GRANT** Tony | 5 10 | 11 08 | D | 20 8 76 | Louth | Trainee | **Leeds U** | — | — |
| **GRANVILLE** Danny | 6 0 | 12 00 | M | 19 1 75 | Islington | Trainee | **Cambridge U** | 27 | 7 |
| **GRAY** Andy | 5 6 | 10 10 | F | 25 10 73 | Southampton | Trainee | Reading | 17 | 3 |
| | | | | | | | **Leyton Orient** | 25 | 3 |
| **GRAY** Ian | 6 2 | 12 00 | G | 25 2 75 | Manchester | Trainee | **Oldham Ath** | — | — |
| | | | | | | | Rochdale (loan) | 12 | — |
| **GRAY** Kevin | 6 0 | 13 00 | D | 7 1 72 | Sheffield | Trainee | Mansfield T | 141 | 3 |
| | | | | | | | **Huddersfield T** | 5 | — |

| Player | Ht | Wt | Pos | Birth | | Source | Clubs | League | |
|---|---|---|---|---|---|---|---|---|---|
| | | | | Date | Place | | | App | Gls |
| **GRAY** Martin | 5 9 | 11 04 | M | 17 8 71 | Stockton | Trainee | **Sunderland** | 57 | 1 |
| | | | | | | | Aldershot (loan) | 5 | — |
| **GRAY** Michael | 5 8 | 10 07 | D | 3 8 74 | Sunderland | Trainee | **Sunderland** | 65 | 3 |
| **GRAY** Phil | 5 9 | 12 05 | F | 2 10 68 | Belfast | Apprentice | Tottenham H | 9 | — |
| | | | | | | | Barnsley (loan) | 3 | — |
| | | | | | | | Fulham (loan) | 3 | — |
| | | | | | | | Luton T | 59 | 22 |
| | | | | | | | **Sunderland** | 83 | 26 |
| **GRAYSON** Neil | 5 10 | 12 04 | F | 1 11 64 | York | Rowntree Mackintosh | Doncaster R | 29 | 6 |
| | | | | | | | York C | 1 | — |
| | | | | | | | Chesterfield | 15 | — |
| | | | | | | Boston U | **Northampton T** | 38 | 8 |
| **GRAYSON** Simon | 5 11 | 12 07 | D | 16 12 69 | Ripon | Trainee | Leeds U | 2 | — |
| | | | | | | | **Leicester C** | 111 | 2 |
| **GRAYSTON** Neil | 5 7 | 10 11 | D | 25 11 75 | Keighley | Trainee | **Bradford C** | 5 | — |
| **GREEN** Matt | 5 8 | 11 04 | M | 22 10 75 | Northampton | Trainee | **Derby Co** | — | — |
| **GREEN** Paul * | 5 10 | 10 10 | D | 25 5 76 | Carlisle | Trainee | **Rotherham U** | — | — |
| **GREEN** Richard | 6 1 | 13 11 | D | 22 11 67 | Wolverhampton | Apprentice | Shrewsbury T | 125 | 5 |
| | | | | | | | Swindon T | — | — |
| | | | | | | | **Gillingham** | 127 | 12 |
| **GREEN** Scott | 5 10 | 12 05 | M | 15 1 70 | Walsall | Trainee | Derby Co | — | — |
| | | | | | | | **Bolton W** | 177 | 21 |
| **GREENALL** Colin | 5 10 | 11 06 | D | 30 12 63 | Billinge | Apprentice | Blackpool | 183 | 9 |
| | | | | | | | Gillingham | 62 | 4 |
| | | | | | | | Oxford U | 67 | 2 |
| | | | | | | | Bury (loan) | 3 | — |
| | | | | | | | Bury | 68 | 5 |
| | | | | | | | Preston NE | 29 | 1 |
| | | | | | | | Chester C | 42 | 1 |
| | | | | | | | **Lincoln C** | 39 | 3 |
| **GREENE** David | 6 2 | 13 05 | D | 26 10 73 | Luton | Trainee | **Luton T** | 19 | — |
| **GREGAN** Sean | 6 2 | 13 07 | D | 29 3 74 | Cleveland | Trainee | **Darlington** | 82 | 4 |
| **GREGORY** David | 5 11 | 11 10 | M | 23 1 70 | Colchester | Trainee | **Ipswich T** | 32 | 2 |
| | | | | | | | Hereford U (loan) | 2 | — |
| **GREGORY** John § | | | G | 16 5 77 | Hounslow | Trainee | **Fulham** | 1 | — |
| **GREGORY** Neil | 5 11 | 11 10 | F | 7 10 72 | Zambia | Trainee | **Ipswich T** | 3 | — |
| | | | | | | | Chesterfield (loan) | 3 | 1 |
| | | | | | | | Scunthorpe U (loan) | 10 | 7 |
| **GRIDELET** Phil | 5 11 | 13 00 | M | 30 4 67 | Edgware | Barnet | Barnsley | 6 | — |
| | | | | | | | Rotherham U (loan) | 9 | — |
| | | | | | | | **Southend U** | 58 | 5 |
| **GRIFFITH** Cohen * | 5 10 | 11 07 | F | 26 12 62 | Georgetown | Kettering T | **Cardiff C** | 234 | 39 |
| **GRIFFITHS** Brian ‡ | 5 9 | 11 00 | F | 26 1 65 | Prescot | St Helens T | Wigan Ath | 189 | 44 |
| | | | | | | | **Blackpool** | 57 | 17 |
| | | | | | | | Scarborough (loan) | 5 | 1 |
| **GRIFFITHS** Carl | 5 9 | 10 06 | F | 15 7 71 | Oswestry | Trainee | Shrewsbury T | 143 | 54 |
| | | | | | | | **Manchester C** | 18 | 4 |
| **GRIFFITHS** Gareth | 6 4 | 14 00 | D | 10 4 70 | Winsford | Rhyl | **Port Vale** | 24 | 2 |
| **GRITT** Steve | 5 9 | 10 10 | D | 31 10 57 | Bournemouth | Apprentice | Bournemouth | 6 | 3 |
| | | | | | | | Charlton Ath | 347 | 24 |
| | | | | | | | Walsall | 20 | 1 |
| | | | | | | | **Charlton Ath** | 33 | 1 |
| **GROBBELAAR** Bruce | 6 1 | 14 02 | G | 6 10 57 | Durban | Vancouver Whitecaps | Crewe Alex | 24 | 1 |
| | | | | | | Vancouver Whitecaps | Liverpool | 440 | — |
| | | | | | | | Stoke C (loan) | 4 | — |
| | | | | | | | **Southampton** | 30 | — |
| **GROGAN** Darren ‡ | 5 7 | 10 00 | M | 16 12 74 | Dublin | Trainee | **Tottenham H** | — | — |

| | | | | Birth | | | | League | |
|---|---|---|---|---|---|---|---|---|---|
| *Player* | *Ht* | *Wt* | *Pos* | *Date* | *Place* | *Source* | *Clubs* | *App* | *Gls* |
| **GROVES** Paul | 5 11 | 11 05 | M | 28 2 66 | Derby | Burton Alb | Leicester C | 16 | 1 |
| | | | | | | | Lincoln C (loan) | 8 | 1 |
| | | | | | | | Blackpool | 107 | 21 |
| | | | | | | | **Grimsby T** | 138 | 28 |
| **GRUGEL** Mark | 5 8 | 10 00 | M | 9 3 76 | Liverpool | Local | **Everton** | — | — |
| **GUENTCHEV** Bontcho * | 5 10 | 11 07 | F | 7 7 64 | Bulgaria | Sporting Lisbon | **Ipswich T** | 61 | 6 |
| **GUEST** Mark | 5 7 | 10 00 | F | 21 1 76 | Mexborough | Trainee | **Sheffield W** | — | — |
| **GUINAN** Stephen ‡ | 6 1 | 12 12 | F | 24 12 75 | Birmingham | Trainee | **Nottingham F** | — | — |
| **GULLIT** Ruud | 6 0 | 13 00 | F | 1 9 62 | Surinam | DWS Amsterdam | Haarlem | 91 | 32 |
| | | | | | | | Feyenoord | 85 | 30 |
| | | | | | | | PSV Eindhoven | 68 | 46 |
| | | | | | | | AC Milan | 117 | 35 |
| | | | | | | | Sampdoria | 31 | 15 |
| | | | | | | | AC Milan | 8 | 3 |
| | | | | | | | Sampdoria | 22 | 9 |
| | | | | | | | **Chelsea** | — | — |
| **GUNN** Bryan | 6 2 | 13 13 | G | 22 12 63 | Thurso | Invergordon BC | Aberdeen | 15 | — |
| | | | | | | | **Norwich C** | 304 | — |
| **GUPPY** Steve | 5 11 | 12 00 | M | 29 3 69 | Winchester | Southampton | Wycombe W | 41 | 8 |
| | | | | | | | Newcastle U | — | — |
| | | | | | | | **Port Vale** | 27 | 2 |
| **GURNEY** Andrew | 5 7 | 10 08 | D | 25 1 74 | Bristol | Trainee | **Bristol R** | 41 | 1 |
| **GYNN** Mick ‡ | 5 5 | 11 06 | M | 19 8 61 | Peterborough | Apprentice | Peterborough U | 156 | 33 |
| | | | | | | | Coventry C | 241 | 32 |
| | | | | | | | Stoke C | 21 | — |
| | | | | | | | **Mansfield T** | — | — |
| **HAALAND** Alf-Inge | 5 10 | 12 12 | M | 23 11 72 | Stavanger | Bryne | **Nottingham F** | 23 | 1 |
| **HACKETT** Gary * | 5 8 | 11 06 | M | 11 10 62 | Stourbridge | Bromsgrove R | Shrewsbury T | 150 | 17 |
| | | | | | | | Aberdeen | 15 | — |
| | | | | | | | Stoke C | 73 | 7 |
| | | | | | | | WBA | 44 | 3 |
| | | | | | | | Peterborough U | 22 | 1 |
| | | | | | | | **Chester C** | 35 | 5 |
| **HACKETT** Warren | 6 0 | 12 05 | D | 16 12 71 | Newham | Tottenham H | Leyton Orient | 72 | 3 |
| | | | | | | | **Doncaster R** | 39 | 2 |
| **HADLEY** Stewart | 6 1 | 13 05 | F | 30 12 73 | Dudley | Halesowen | Derby Co | — | — |
| | | | | | | | **Mansfield T** | 53 | 19 |
| **HAGUE** Paul | 6 3 | 13 03 | D | 16 9 72 | Consett | Trainee | Gillingham | 9 | — |
| | | | | | | | **Leyton Orient** | 18 | 1 |
| **HAILS** Julian | 5 10 | 11 01 | F | 20 11 67 | Lincoln | Hemel Hempstead | Fulham | 109 | 12 |
| | | | | | | | **Southend U** | 26 | 2 |
| **HALL** Derek | 5 8 | 11 12 | M | 5 1 65 | Manchester | Apprentice | Coventry C | 1 | — |
| | | | | | | | Torquay U (loan) | 10 | 2 |
| | | | | | | | Torquay U | 45 | 4 |
| | | | | | | | Swindon T | 10 | — |
| | | | | | | | Southend U | 123 | 15 |
| | | | | | | | Halifax T | 49 | 4 |
| | | | | | | | Hereford U | 103 | 18 |
| | | | | | | | **Rochdale** | 9 | 1 |
| **HALL** Gareth | 5 8 | 10 07 | D | 20 3 69 | Croydon | Apprentice | **Chelsea** | 133 | 3 |
| **HALL** Graeme * | | | D | 22 11 75 | Stockton | Trainee | **Arsenal** | — | — |
| **HALL** Kevin ‡ | 5 10 | 11 00 | M | 7 2 76 | Edinburgh | Trainee | **Crystal Palace** | — | — |
| **HALL** Leigh † | | | F | 10 6 75 | Hereford | | **Hereford U** | 1 | — |
| **HALL** Marcus | 6 1 | 12 02 | D | 24 3 76 | Coventry | Trainee | **Coventry C** | 5 | — |
| **HALL** Mark * | 5 6 | 10 12 | M | 13 1 73 | London | Tottenham H | **Southend U** | 12 | — |
| | | | | | | | Barnet (loan) | 3 | — |
| **HALL** Paul | 5 9 | 10 04 | F | 3 7 72 | Manchester | Trainee | Torquay U | 93 | 1 |
| | | | | | | | **Portsmouth** | 71 | 9 |

| | | | | Birth | | | | League | |
|---|---|---|---|---|---|---|---|---|---|
| *Player* | *Ht* | *Wt* | *Pos* | *Date* | *Place* | *Source* | *Clubs* | *App* | *Gls* |
| **HALL** Richard | 6 2 | 13 11 | D | 14 3 72 | Ipswich | Trainee | Scunthorpe U | 22 | 3 |
| | | | | | | | **Southampton** | 96 | 11 |
| **HALL** Wayne | 5 9 | 10 06 | D | 25 10 68 | Rotherham | Darlington | **York C** | 236 | 8 |
| **HALLE** Gunnar | 5 11 | 11 02 | D | 11 8 65 | Oslo | Lillestrom | **Oldham Ath** | 131 | 11 |
| **HALLIDAY** Stephen | 5 10 | 11 11 | F | 3 5 76 | Sunderland | Charlton Ath | **Hartlepool U** | 39 | 5 |
| **HALLWORTH** Jon | 6 1 | 14 03 | G | 26 10 65 | Stockport | School | Ipswich T | 45 | — |
| | | | | | | | Swindon T (loan) | — | — |
| | | | | | | | Fulham (loan) | — | — |
| | | | | | | | Bristol R (loan) | 2 | — |
| | | | | | | | **Oldham Ath** | 159 | — |
| **HAMILL** Rory | 5 8 | 12 03 | F | 4 5 76 | Coleraine | Portstewart | **Fulham** | 23 | 5 |
| **HAMILTON** Derrick | 5 11 | 12 09 | M | 15 8 76 | Bradford | Trainee | **Bradford C** | 32 | 2 |
| **HAMILTON** Ian | 5 9 | 11 03 | F | 14 12 67 | Stevenage | Apprentice | Southampton | — | — |
| | | | | | | | Cambridge U | 24 | 1 |
| | | | | | | | Scunthorpe U | 145 | 18 |
| | | | | | | | **WBA** | 123 | 14 |
| **HAMLET** Alan § | 6 0 | 11 03 | D | 30 9 77 | Watford | Trainee | **Barnet** | 3 | — |
| **HAMMOND** Nicky | 6 0 | 11 13 | G | 7 9 67 | Hornchurch | Apprentice | Arsenal | — | — |
| | | | | | | | Bristol R (loan) | 3 | — |
| | | | | | | | Peterborough U (loan) | — | — |
| | | | | | | | Aberdeen (loan) | — | — |
| | | | | | | | **Swindon T** | 67 | — |
| **HAMON** Chris | 6 1 | 13 07 | F | 27 4 70 | Jersey | St Peter | **Swindon T** | 8 | 1 |
| **HANBY** Robert | 5 10 | 11 09 | D | 24 12 74 | Pontefract | Trainee | **Barnsley** | — | — |
| **HANCOX** Richard | 5 10 | 13 00 | F | 4 10 70 | Stourbridge | Stourbridge S | **Torquay U** | 46 | 9 |
| **HANDYSIDE** Peter | 6 1 | 12 03 | D | 31 7 74 | Dumfries | Trainee | **Grimsby T** | 59 | — |
| **HANSEN** Vergard | 6 2 | 13 00 | D | 8 8 69 | Drammen | Stromsgodset | **Bristol C** | 29 | — |
| **HARDING** Paul | 5 9 | 12 05 | M | 6 3 64 | Mitcham | Barnet | Notts Co | 54 | 1 |
| | | | | | | | Southend U (loan) | 5 | — |
| | | | | | | | Watford (loan) | 2 | — |
| | | | | | | | **Birmingham C** | 22 | — |
| **HARDWICK** Matthew ‡ | 5 10 | 11 04 | F | 12 9 74 | Rotherham | School | **Sheffield W** | — | — |
| **HARDY** Paul ‡ | 5 8 | 10 05 | M | 29 8 75 | Plymouth | Trainee | **Torquay U** | 1 | — |
| **HARDY** Phil | 5 8 | 11 00 | D | 9 4 73 | Chester | Trainee | **Wrexham** | 176 | — |
| **HARDYMAN** Paul * | 5 8 | 11 07 | D | 11 3 64 | Portsmouth | Waterford | Portsmouth | 117 | 3 |
| | | | | | | | Sunderland | 106 | 9 |
| | | | | | | | **Bristol R** | 67 | 5 |
| **HARFORD** Mick | 6 3 | 14 05 | F | 12 2 59 | Sunderland | Lambton St BC | Lincoln C | 115 | 41 |
| | | | | | | | Newcastle U | 19 | 4 |
| | | | | | | | Bristol C | 30 | 11 |
| | | | | | | | Birmingham C | 92 | 25 |
| | | | | | | | Luton T | 139 | 57 |
| | | | | | | | Derby Co | 58 | 15 |
| | | | | | | | Luton T | 29 | 12 |
| | | | | | | | Chelsea | 28 | 9 |
| | | | | | | | Sunderland | 11 | 2 |
| | | | | | | | Coventry C | 1 | 1 |
| | | | | | | | **Wimbledon** | 27 | 6 |
| **HARFORD** Paul | 6 4 | 13 12 | F | 21 10 74 | Kent | Trainee | **Blackburn R** | — | — |
| | | | | | | | Wigan Ath (loan) | 3 | — |
| | | | | | | | Shrewsbury T (loan) | 6 | — |
| **HARGREAVES** Chris * | 5 11 | 11 00 | F | 12 5 72 | Cleethorpes | Trainee | Grimsby T | 51 | 5 |
| | | | | | | | Scarborough (loan) | 3 | — |
| | | | | | | | **Hull C** | 49 | — |
| **HARKES** John | 5 10 | 11 12 | M | 8 3 67 | New Jersey | USSF | Sheffield W | 81 | 7 |
| | | | | | | | **Derby Co** | 66 | 2 |
| **HARKIN** Joe | 5 10 | 11 04 | D | 9 12 75 | Derry | Trainee | **Manchester C** | — | — |

| Player | Ht | Wt | Pos | Birth |  | Source | Clubs | League |  |
|---|---|---|---|---|---|---|---|---|---|
|  |  |  |  | Date | Place |  |  | App | Gls |
| **HARKNESS** Steve | 5 10 | 11 02 | M | 27 8 71 | Carlisle | Trainee | Carlisle U | 13 | — |
|  |  |  |  |  |  |  | **Liverpool** | 40 | 1 |
|  |  |  |  |  |  |  | Huddersfield T (loan) | 5 | — |
|  |  |  |  |  |  |  | Southend U (loan) | 6 | — |
| **HARLE** Mike | 5 10 | 11 12 | D | 31 10 72 | Lewisham | Sittingbourne | **Millwall** | — | — |
| **HARMON** Darren | 5 5 | 9 12 | M | 30 1 73 | Northampton | Trainee | Notts Co | — | — |
|  |  |  |  |  |  |  | Shrewsbury T | 6 | 2 |
|  |  |  |  |  |  |  | **Northampton T** | 89 | 12 |
| **HARPER** Alan | 5 9 | 11 09 | M | 1 11 60 | Liverpool | Apprentice | Liverpool | — | — |
|  |  |  |  |  |  |  | Everton | 127 | 4 |
|  |  |  |  |  |  |  | Sheffield W | 35 | — |
|  |  |  |  |  |  |  | Manchester C | 50 | 1 |
|  |  |  |  |  |  |  | Everton | 51 | — |
|  |  |  |  |  |  |  | Luton T | 41 | 1 |
|  |  |  |  |  |  |  | **Burnley** | 27 | — |
| **HARPER** Lee | 6 1 | 13 00 | G | 30 10 71 | London | Sittingbourne | **Arsenal** | — | — |
| **HARPER** Lee | 5 11 | 12 05 | D | 24 3 75 | Bridlington | York C | **Scarborough** | 2 | — |
| **HARPER** Steve | 5 10 | 11 12 | F | 3 2 69 | Stoke | Trainee | Port Vale | 28 | 2 |
|  |  |  |  |  |  |  | Preston NE | 77 | 10 |
|  |  |  |  |  |  |  | Burnley | 69 | 8 |
|  |  |  |  |  |  |  | **Doncaster R** | 64 | 11 |
| **HARPER** Steve | 6 2 | 13 00 | G | 3 2 70 | Easington | Seaham Red Star | **Newcastle U** | — | — |
| **HARRINGTON** Justin | 5 9 | 10 09 | F | 18 6 75 | Truro | Trainee | **Norwich C** | — | — |
| **HARRIOTT** Marvin | 5 8 | 11 06 | D | 20 4 74 | Dulwich | West Ham U | Oldham Ath | — | — |
|  |  |  |  |  |  |  | Barnsley | — | — |
|  |  |  |  |  |  |  | Leyton Orient (loan) | 8 | — |
|  |  |  |  |  |  |  | **Bristol C** | 36 | — |
| **HARRIS** Andrew | 5 10 | 11 11 | D | 26 2 77 | Springs | Trainee | **Liverpool** | — | — |
| **HARRIS** Mark | 6 3 | 13 11 | M | 15 7 63 | Reading | Wokingham | Crystal Palace | 2 | — |
|  |  |  |  |  |  |  | Burnley (loan) | 4 | — |
|  |  |  |  |  |  |  | **Swansea C** | 228 | 14 |
| **HARRISON** Gary † | 5 9 | 11 05 | F | 12 3 75 | Northampton | Aston Villa | **Northampton T** | 7 | — |
| **HARRISON** Gerry | 5 10 | 12 12 | M | 15 4 72 | Lambeth | Trainee | Watford | 9 | — |
|  |  |  |  |  |  |  | Bristol C | 38 | 1 |
|  |  |  |  |  |  |  | Cardiff C (loan) | 10 | 1 |
|  |  |  |  |  |  |  | Hereford U (loan) | 6 | — |
|  |  |  |  |  |  |  | Huddersfield T | — | — |
|  |  |  |  |  |  |  | **Burnley** | 19 | 2 |
| **HARRISON** Lee | 6 2 | 11 13 | G | 12 9 71 | Billericay | Trainee | Charlton Ath | — | — |
|  |  |  |  |  |  |  | Fulham (loan) | — | — |
|  |  |  |  |  |  |  | Gillingham (loan) | 2 | — |
|  |  |  |  |  |  |  | Fulham (loan) | — | — |
|  |  |  |  |  |  |  | **Fulham** | 7 | — |
| **HART** Andy ‡ |  |  | D | 11 3 76 | Pontefract |  | **Carlisle U** | — | — |
| **HARTENBERGER** Uwe * | 6 1 | 13 00 | F | 1 2 68 | Lauterecken | Bayer Uerdingen | **Reading** | 24 | 4 |
| **HARTFIELD** Charles | 6 0 | 12 02 | D | 4 9 71 | London | Trainee | Arsenal | — | — |
|  |  |  |  |  |  |  | **Sheffield U** | 54 | 1 |
| **HARTSON** John | 5 11 | 11 13 | F | 5 4 75 | Swansea | Trainee | Luton T | 54 | 11 |
|  |  |  |  |  |  |  | **Arsenal** | 15 | 7 |
| **HARVEY** Lee | 5 11 | 11 07 | M | 21 12 66 | Harlow | Harrow | Leyton Orient | 184 | 23 |
|  |  |  |  |  |  |  | Nottingham F | 2 | — |
|  |  |  |  |  |  |  | **Brentford** | 51 | 6 |
| **HARVEY** Richard | 5 10 | 11 10 | D | 17 4 69 | Letchworth | Apprentice | **Luton T** | 117 | 3 |
|  |  |  |  |  |  |  | Blackpool (loan) | 5 | — |
| **HATHAWAY** Ian | 5 6 | 11 00 | M | 22 8 68 | Wordsley | Bedworth U | Mansfield T | 44 | 2 |
|  |  |  |  |  |  |  | Rotherham U | 13 | 1 |
|  |  |  |  |  |  |  | **Torquay U** | 79 | 12 |
| **HAWORTH** Robert * | 6 2 | 13 04 | F | 21 11 75 | Edgware | Trainee | **Fulham** | 21 | 1 |

| | | | | Birth | | | | League | |
|---|---|---|---|---|---|---|---|---|---|
| *Player* | *Ht* | *Wt* | *Pos* | *Date* | *Place* | *Source* | *Clubs* | *App* | *Gls* |
| **HAWTHORNE** Mark ‡ | 5 9 | 10 12 | M | 31 10 73 | Glasgow | Trainee | Crystal Palace | — | — |
| | | | | | | | Sheffield U | — | — |
| | | | | | | | Walsall | — | — |
| | | | | | | | **Torquay U** | 2 | — |
| **HAY** Darran ‡ | 6 0 | 13 08 | F | 17 12 69 | Hitchin | Biggleswade | **Cambridge U** | 29 | 3 |
| **HAYES** Martin * | 6 0 | 12 04 | F | 21 3 66 | Walthamstow | Apprentice | Arsenal | 102 | 26 |
| | | | | | | | Celtic | 7 | — |
| | | | | | | | Wimbledon (loan) | 2 | — |
| | | | | | | | **Swansea C** | 61 | 8 |
| **HAYNES** Junior ‡ | | | M | 16 4 76 | Croydon | | **Barnet** | 6 | — |
| **HAYRETTIN** Hakan * | 5 9 | 11 02 | M | 4 2 70 | London | Trainee | Leyton Orient | — | — |
| | | | | | | Barnet | Barnet | 6 | — |
| | | | | | | | Torquay U (loan) | 4 | — |
| | | | | | | | Wycombe W | 19 | 1 |
| | | | | | | | **Cambridge U** | 17 | — |
| **HAYWARD** Andy | 6 0 | 11 02 | F | 21 6 70 | Barnsley | Frickley Ath | **Rotherham U** | 37 | 6 |
| **HAYWARD** Steve | 5 10 | 12 05 | M | 8 9 71 | Walsall | Trainee | Derby Co | 26 | 1 |
| | | | | | | | **Carlisle U** | 9 | 2 |
| **HAYWOOD** Paul ‡ | 5 11 | 10 02 | D | 4 10 75 | Barnsley | Trainee | **Nottingham F** | — | — |
| **HAZARD** Mickey | 5 8 | 11 08 | M | 5 2 60 | Sunderland | Apprentice | Tottenham H | 91 | 13 |
| | | | | | | | Chelsea | 81 | 9 |
| | | | | | | | Portsmouth | 8 | 1 |
| | | | | | | | Swindon T | 119 | 17 |
| | | | | | | | **Tottenham H** | 28 | 2 |
| **HAZEL** Des | 5 10 | 11 05 | M | 15 7 67 | Bradford | Apprentice | Sheffield W | 6 | — |
| | | | | | | | Grimsby T (loan) | 9 | 2 |
| | | | | | | | Rotherham U | 238 | 30 |
| | | | | | | | **Chesterfield** | — | — |
| **HEALD** Greg | 6 1 | 12 08 | D | 26 9 71 | London | Enfield | **Peterborough U** | 29 | — |
| **HEALD** Oliver * | 6 0 | 12 00 | F | 13 3 75 | Vancouver | | **Port Vale** | — | — |
| **HEALD** Paul | 6 2 | 14 00 | G | 20 9 68 | Wath-on-Dearne | Trainee | Sheffield U | — | — |
| | | | | | | | **Leyton Orient** | 176 | — |
| | | | | | | | Coventry C (loan) | 2 | — |
| | | | | | | | Crystal Palace (loan) | — | — |
| | | | | | | | Swindon T (loan) | 2 | — |
| **HEALY** Brett | 5 8 | 10 08 | M | 6 10 77 | Coventry | Trainee | **Coventry C** | — | — |
| **HEANEY** Neil | 5 9 | 11 13 | F | 3 11 71 | Middlesbrough | Trainee | Arsenal | 7 | — |
| | | | | | | | Hartlepool U (loan) | 3 | — |
| | | | | | | | Cambridge U (loan) | 13 | 2 |
| | | | | | | | **Southampton** | 36 | 2 |
| **HEATH** Adrian | 5 6 | 11 00 | F | 11 1 61 | Newcastle under Lyne | Apprentice | Stoke C | 95 | 16 |
| | | | | | | | Everton | 226 | 71 |
| | | | | | | Espanol | Aston Villa | 9 | — |
| | | | | | | | Manchester C | 75 | 4 |
| | | | | | | | Stoke C | 6 | — |
| | | | | | | | **Burnley** | 111 | 29 |
| **HEATH** Michael ‡ | 5 9 | 11 00 | G | 7 2 74 | Hull | Trainee | Tottenham H | — | — |
| | | | | | | | **Scunthorpe U** | 2 | — |
| **HEATH** Stephen | | | D | 15 11 77 | Hull | Trainee | **Leeds U** | — | — |
| **HEATHCOTE** Mike | 6 2 | 12 06 | D | 10 9 65 | Durham | Spennymoor U | Sunderland | 9 | — |
| | | | | | | | Halifax T (loan) | 7 | 1 |
| | | | | | | | York C (loan) | 3 | — |
| | | | | | | | Shrewsbury T | 44 | 6 |
| | | | | | | | **Cambridge U** | 128 | 13 |
| **HEBBERD** Trevor * | 6 0 | 11 04 | M | 19 6 58 | Winchester | Apprentice | Southampton | 97 | 7 |
| | | | | | | | Bolton W (loan) | 6 | — |
| | | | | | | | Leicester C (loan) | 4 | 1 |
| | | | | | | | Oxford U | 260 | 37 |
| | | | | | | | Derby Co | 81 | 10 |
| | | | | | | | Portsmouth | 4 | — |
| | | | | | | | Chesterfield | 74 | 1 |
| | | | | | | | **Lincoln C** | 25 | — |
| **HEGGS** Carl | 6 0 | 11 08 | F | 11 10 70 | Leicester | Paget R | **WBA** | 40 | 3 |
| | | | | | | | Bristol R (loan) | 5 | 1 |

| | | | | *Birth* | | | | *League* | |
|---|---|---|---|---|---|---|---|---|---|
| *Player* | *Ht* | *Wt* | *Pos* | *Date* | *Place* | *Source* | *Clubs* | *App* | *Gls* |
| **HELDER** Glenn | 5 11 | 11 07 | F | 28 10 68 | Leiden | | Sparta | 93 | 9 |
| | | | | | | | Vitesse | 52 | 12 |
| | | | | | | | **Arsenal** | 13 | — |
| **HELGASON** Gudni ‡ | 5 10 | 11 10 | F | 16 7 76 | Iceland | Volsungur | **Sunderland** | — | — |
| **HELLIWELL** Ian | 6 3 | 14 00 | F | 7 11 62 | Rotherham | Matlock T | York C | 160 | 40 |
| | | | | | | | Scunthorpe U | 80 | 22 |
| | | | | | | | Rotherham U | 52 | 4 |
| | | | | | | | **Stockport Co** | 17 | 4 |
| **HEMMINGS** Tony | 5 10 | 12 09 | F | 21 9 67 | Burton | Northwich Vic | **Wycombe W** | 46 | 12 |
| **HENDERSON** Damian * | 6 2 | 13 10 | F | 12 5 73 | Leeds | Trainee | Leeds U | — | — |
| | | | | | | | Scarborough | 17 | 5 |
| | | | | | | | **Scunthorpe U** | 37 | 4 |
| | | | | | | | Hereford U (loan) | 5 | — |
| | | | | | | | Hartlepool U (loan) | 12 | 3 |
| **HENDERSON** Nicky ‡ | 5 10 | 11 08 | D | 11 2 76 | Newcastle | Trainee | **Brighton & HA** | — | — |
| **HENDON** Ian | 6 0 | 12 10 | D | 5 12 71 | Ilford | Trainee | Tottenham H | 4 | — |
| | | | | | | | Portsmouth (loan) | 4 | — |
| | | | | | | | Leyton Orient (loan) | 6 | — |
| | | | | | | | Barnsley (loan) | 6 | — |
| | | | | | | | **Leyton Orient** | 65 | 2 |
| | | | | | | | Birmingham C (loan) | 4 | — |
| **HENDRIE** John | 5 8 | 12 05 | F | 24 10 63 | Lennoxtown | Apprentice | Coventry C | 21 | 2 |
| | | | | | | | Hereford U (loan) | 6 | — |
| | | | | | | | Bradford C | 173 | 46 |
| | | | | | | | Newcastle U | 34 | 4 |
| | | | | | | | Leeds U | 27 | 5 |
| | | | | | | | **Middlesbrough** | 179 | 43 |
| **HENDRIE** Lee | 5 7 | 9 00 | F | 18 5 77 | Birmingham | Trainee | **Aston Villa** | — | — |
| **HENDRY** Colin | 6 1 | 12 00 | D | 7 12 65 | Keith | Islavale | Dundee | 41 | 2 |
| | | | | | | | Blackburn R | 102 | 22 |
| | | | | | | | Manchester C | 63 | 5 |
| | | | | | | | **Blackburn R** | 132 | 9 |
| **HENDRY** John | 5 11 | 10 12 | F | 6 1 70 | Glasgow | Hillington YC | Dundee | 2 | — |
| | | | | | | | Forfar Ath (loan) | 10 | 6 |
| | | | | | | | **Tottenham H** | 17 | 5 |
| | | | | | | | Charlton Ath (loan) | 5 | 1 |
| | | | | | | | Swansea C (loan) | 8 | 2 |
| **HENRY** Liburd * | 5 11 | 12 12 | F | 29 8 67 | London | Leytonstone/ Ilford | Watford | 10 | 1 |
| | | | | | | | Halifax T (loan) | 5 | — |
| | | | | | | | Maidstone U | 67 | 9 |
| | | | | | | | Gillingham | 42 | 2 |
| | | | | | | | **Peterborough U** | 32 | 7 |
| **HENRY** Nick | 5 6 | 9 08 | M | 21 2 69 | Liverpool | Trainee | **Oldham Ath** | 237 | 18 |
| **HERBERT** Craig | 6 0 | 12 00 | D | 9 11 75 | Coventry | Torquay U | **WBA** | 8 | — |
| **HERRERA** Robbie | 5 6 | 10 02 | D | 12 6 70 | Torbay | Trainee | QPR | 6 | — |
| | | | | | | | Torquay U (loan) | 11 | — |
| | | | | | | | Torquay U (loan) | 5 | — |
| | | | | | | | **Fulham** | 50 | 1 |
| **HESKEY** Emile § | | | M | 11 1 78 | Leicester | Trainee | **Leicester C** | 1 | — |
| **HESSENTHALER** Andy | 5 7 | 11 05 | M | 17 8 65 | Gravesend | Redbridge Forest | **Watford** | 165 | 11 |
| **HEWITT** Jamie | 5 10 | 11 09 | M | 17 5 68 | Chesterfield | School | Chesterfield | 249 | 14 |
| | | | | | | | Doncaster R | 33 | — |
| | | | | | | | **Chesterfield** | 67 | 6 |
| **HEWLETT** Matthew | 6 2 | 10 11 | M | 25 2 76 | Bristol | Trainee | **Bristol C** | 13 | — |
| **HICKS** Stuart | 6 1 | 13 00 | D | 30 5 67 | Peterborough | Wisbech | Colchester U | 64 | — |
| | | | | | | | Scunthorpe U | 67 | 1 |
| | | | | | | | Doncaster R | 36 | — |
| | | | | | | | Huddersfield T | 22 | 1 |
| | | | | | | | Preston NE | 12 | — |
| | | | | | | | **Scarborough** | 6 | — |
| **HIGGINS** Dave | 6 0 | 11 00 | D | 19 8 61 | Liverpool | Eagle | Tranmere R | 28 | — |
| | | | | | | S. Liverpool, Caernarfon | **Tranmere R** | 280 | 10 |

| | | | | Birth | | | | League | |
|---|---|---|---|---|---|---|---|---|---|
| *Player* | *Ht* | *Wt* | *Pos* | *Date* | *Place* | *Source* | *Clubs* | *App* | *Gls* |
| **HIGGS** Shane § | 6 2 | 12 12 | G | 13 5 77 | Oxford | Trainee | **Bristol R** | — | — |
| **HIGNETT** Craig | 5 9 | 11 10 | M | 12 1 70 | Whiston | Liverpool | Crewe Alex | 121 | 42 |
| | | | | | | | **Middlesbrough** | 76 | 17 |
| **HILEY** Scott | 5 9 | 10 07 | M | 27 9 68 | Plymouth | Trainee | Exeter C | 210 | 12 |
| | | | | | | | **Birmingham C** | 44 | — |
| **HILL** Andy | 5 11 | 12 00 | D | 20 1 65 | Maltby | Apprentice | Manchester U | — | — |
| | | | | | | | Bury | 264 | 10 |
| | | | | | | | **Manchester C** | 98 | 6 |
| **HILL** Colin | 6 0 | 12 05 | D | 12 11 63 | Hillingdon | Apprentice | Arsenal | 46 | 1 |
| | | | | | | | Brighton (loan) | — | — |
| | | | | | | Maritimo | Colchester U | 69 | — |
| | | | | | | | Sheffield U | 82 | 1 |
| | | | | | | | Leicester C (loan) | 10 | — |
| | | | | | | | **Leicester C** | 101 | — |
| **HILL** Danny | 5 9 | 11 03 | M | 1 10 74 | Edmonton | Trainee | **Tottenham H** | 10 | — |
| **HILL** David * | 5 11 | 12 04 | M | 6 6 66 | Nottingham | Local | Scunthorpe U | 140 | 10 |
| | | | | | | | Ipswich T | 61 | — |
| | | | | | | | Scunthorpe U | 65 | 6 |
| | | | | | | | **Lincoln C** | 58 | 6 |
| | | | | | | | Chesterfield (loan) | 3 | — |
| **HILL** Keith | 6 0 | 12 06 | D | 17 5 69 | Bolton | Apprentice | Blackburn R | 96 | 3 |
| | | | | | | | **Plymouth Arg** | 99 | 2 |
| **HILLIER** David | 5 10 | 12 05 | M | 19 12 69 | Blackheath | Trainee | **Arsenal** | 97 | 2 |
| **HILTON** Chris ‡ | 5 9 | 10 06 | D | 8 12 75 | Barnsley | Trainee | **Rotherham U** | — | — |
| **HILTON** David | | | D | 10 11 77 | Barnsley | Trainee | **Manchester U** | — | — |
| **HILTON** Robert * | | | D | 5 11 75 | Warrington | Trainee | **Oldham Ath** | — | — |
| **HIMSWORTH** Gary | 5 7 | 9 10 | D | 19 12 69 | Appleton | Trainee | York C | 88 | 8 |
| | | | | | | | Scarborough | 92 | 6 |
| | | | | | | | **Darlington** | 66 | 5 |
| **HINCHCLIFFE** Andy | 5 10 | 12 10 | D | 5 2 69 | Manchester | Apprentice | Manchester C | 112 | 8 |
| | | | | | | | **Everton** | 119 | 4 |
| **HINES** Leslie | | | D | 7 1 77 | Germany | Trainee | **Aston Villa** | — | — |
| **HINSHELWOOD** Danny | 5 9 | 10 11 | D | 4 12 75 | Bromley | Trainee | **Nottingham F** | — | — |
| **HIRST** David | 5 11 | 13 10 | F | 7 12 67 | Barnsley | Apprentice | Barnsley | 28 | 9 |
| | | | | | | | **Sheffield W** | 233 | 87 |
| **HISLOP** Shaka | 6 6 | 12 02 | G | 22 2 69 | London | Howard Univ. | **Reading** | 104 | — |
| **HITCHCOCK** Kevin | 6 1 | 12 02 | G | 5 10 62 | Custom House | Barking | Nottingham F | — | — |
| | | | | | | | Mansfield T (loan) | 14 | — |
| | | | | | | | Mansfield T | 168 | — |
| | | | | | | | **Chelsea** | 69 | — |
| | | | | | | | Northampton T (loan) | 17 | — |
| | | | | | | | West Ham U (loan) | — | — |
| **HOBSON** Gary | 6 1 | 12 10 | D | 12 11 71 | North Ferriby | Trainee | **Hull C** | 113 | — |
| **HOCKADAY** David * | 5 9 | 11 02 | D | 9 11 57 | Billingham | Amateur | Blackpool | 147 | 24 |
| | | | | | | | Swindon T | 245 | 6 |
| | | | | | | | Hull C | 72 | 2 |
| | | | | | | | Stoke C (loan) | 7 | — |
| | | | | | | | **Shrewsbury T** | 48 | — |
| **HODDLE** Carl * | 6 4 | 11 00 | M | 8 3 67 | Harlow | Bishop's Stortford | Leyton Orient | 28 | 2 |
| | | | | | | | **Barnet** | 92 | 3 |
| **HODDLE** Glenn | 6 0 | 11 06 | M | 27 10 57 | Hayes | Apprentice | Tottenham | 377 | 88 |
| | | | | | | Monaco | Chelsea | — | — |
| | | | | | | | Swindon T | 64 | 1 |
| | | | | | | | **Chelsea** | 31 | 1 |
| **HODGE** John | 5 7 | 11 03 | F | 1 4 69 | Ormskirk | Exmouth | Exeter C | 65 | 10 |
| | | | | | | | **Swansea C** | 71 | 9 |

| | | | | Birth | | | | League | |
|---|---|---|---|---|---|---|---|---|---|
| Player | Ht | Wt | Pos | Date | Place | Source | Clubs | App | Gls |
| **HODGE** Martin | 6 2 | 15 03 | G | 4 2 59 | Southport | Apprentice | Plymouth Arg | 43 | — |
| | | | | | | | Everton | 25 | — |
| | | | | | | | Preston NE (loan) | 28 | — |
| | | | | | | | Oldham Ath (loan) | 4 | — |
| | | | | | | | Gillingham (loan) | 4 | — |
| | | | | | | | Preston NE (loan) | 16 | — |
| | | | | | | | Sheffield W | 197 | — |
| | | | | | | | Leicester C | 75 | — |
| | | | | | | | Hartlepool U | 69 | — |
| | | | | | | | Rochdale | 42 | — |
| | | | | | | | **Plymouth Arg** | 17 | — |
| **HODGE** Steve | 5 8 | 9 11 | M | 25 10 62 | Nottingham | Apprentice | Nottingham F | 123 | 30 |
| | | | | | | | Aston Villa | 53 | 12 |
| | | | | | | | Tottenham H | 45 | 7 |
| | | | | | | | Nottingham F | 82 | 20 |
| | | | | | | | Leeds U | 54 | 10 |
| | | | | | | | Derby Co (loan) | 10 | 2 |
| | | | | | | | **QPR** | 15 | — |
| **HODGES** Glyn | 6 1 | 12 03 | M | 30 4 63 | Streatham | Apprentice | Wimbledon | 232 | 49 |
| | | | | | | | Newcastle U | 7 | — |
| | | | | | | | Watford | 86 | 15 |
| | | | | | | | Crystal Palace | 7 | — |
| | | | | | | | **Sheffield U** | 125 | 16 |
| **HODGES** Kevin * | 5 8 | 10 11 | M | 12 6 60 | Bridport | Apprentice | Plymouth Arg | 530 | 81 |
| | | | | | | | Torquay U (loan) | 3 | — |
| | | | | | | | **Torquay U** | 65 | 4 |
| **HODGES** Lee | 5 9 | 11 06 | F | 4 9 73 | Epping | Trainee | Tottenham H | 4 | — |
| | | | | | | | Plymouth Arg (loan) | 7 | 2 |
| | | | | | | | Wycombe W (loan) | 4 | — |
| | | | | | | | **Barnet** | 34 | 4 |
| **HODGES** Lee | 5 4 | 9 06 | F | 2 3 78 | Newham | Trainee | **West Ham U** | — | — |
| **HODGSON** Doug | 6 1 | 12 05 | M | 27 2 69 | Frankston | Heidelberg | **Sheffield U** | 1 | — |
| **HOGG** Graeme | 6 1 | 13 01 | D | 17 6 64 | Aberdeen | Apprentice | Manchester U | 83 | 1 |
| | | | | | | | WBA (loan) | 7 | — |
| | | | | | | | Portsmouth | 100 | 2 |
| | | | | | | | Hearts | 58 | 3 |
| | | | | | | | **Notts Co** | 17 | — |
| **HOLCROFT** Peter | 5 8 | 10 00 | M | 3 1 76 | Liverpool | Trainee | **Everton** | — | — |
| **HOLDEN** Andy | 6 1 | 13 10 | D | 14 9 62 | Flint | Rhyl | Chester C | 100 | 17 |
| | | | | | | | Wigan Ath | 49 | 4 |
| | | | | | | | **Oldham Ath** | 22 | 4 |
| **HOLDEN** Mark | 5 8 | 11 00 | D | 2 4 76 | Tamworth | Trainee | **Stoke C** | — | — |
| **HOLDEN** Rick | 5 11 | 12 07 | M | 9 9 64 | Skipton | | Burnley | 1 | — |
| | | | | | | | Halifax T | 67 | 12 |
| | | | | | | | Watford | 42 | 8 |
| | | | | | | | Oldham Ath | 129 | 19 |
| | | | | | | | Manchester C | 50 | 3 |
| | | | | | | | **Oldham Ath** | 60 | 9 |
| **HOLDSWORTH** David | 6 1 | 12 04 | D | 8 11 68 | Walthamstow | Trainee | **Watford** | 231 | 9 |
| **HOLDSWORTH** Dean | 5 11 | 11 13 | F | 8 11 68 | Walthamstow | Trainee | Watford | 16 | 3 |
| | | | | | | | Carlisle U (loan) | 4 | 1 |
| | | | | | | | Port Vale (loan) | 6 | 2 |
| | | | | | | | Swansea C (loan) | 5 | 1 |
| | | | | | | | Brentford (loan) | 7 | 1 |
| | | | | | | | Brentford | 110 | 53 |
| | | | | | | | **Wimbledon** | 106 | 43 |
| **HOLLAND** Chris | 5 9 | 11 05 | M | 11 9 75 | Whalley | Trainee | Preston NE | 1 | — |
| | | | | | | | **Newcastle U** | 3 | — |
| **HOLLAND** Matthew | 5 9 | 11 00 | M | 11 4 74 | Bury | Trainee | West Ham U | — | — |
| | | | | | | | **Bournemouth** | 16 | 1 |
| **HOLLAND** Paul | 5 11 | 12 10 | M | 8 7 73 | Lincoln | School | **Mansfield T** | 149 | 25 |
| **HOLLIS** Steve ‡ | 6 0 | 11 00 | D | 22 8 72 | Liverpool | Liverpool | **Wigan Ath** | 1 | — |

| | | | | Birth | | | | League | |
|---|---|---|---|---|---|---|---|---|---|
| *Player* | *Ht* | *Wt* | *Pos* | *Date* | *Place* | *Source* | *Clubs* | *App* | *Gls* |
| **HOLLOWAY** Ian | 5 8 | 10 10 | M | 12 3 63 | Kingswood | Apprentice | Bristol R | 111 | 14 |
| | | | | | | | Wimbledon | 19 | 2 |
| | | | | | | | Brentford (loan) | 13 | 2 |
| | | | | | | | Brentford | 16 | — |
| | | | | | | | Torquay U (loan) | 6 | — |
| | | | | | | | Bristol R | 179 | 26 |
| | | | | | | | **QPR** | 120 | 3 |
| **HOLMES** Darren | 5 8 | 11 02 | M | 30 1 75 | Sheffield | Trainee | **Sheffield W** | — | — |
| **HOLMES** Matt | 5 7 | 10 07 | F | 1 8 69 | Luton | Trainee | Bournemouth | 114 | 8 |
| | | | | | | | Cardiff C (loan) | 1 | — |
| | | | | | | | **West Ham U** | 76 | 4 |
| **HOLMES** Paul | 5 10 | 11 03 | D | 18 2 68 | Wortley | Apprentice | Doncaster R | 47 | 1 |
| | | | | | | | Torquay U | 138 | 4 |
| | | | | | | | Birmingham C | 12 | — |
| | | | | | | | **Everton** | 20 | — |
| **HOLMES** Steve | 6 2 | 13 00 | D | 13 1 72 | Middlesbrough | Guisborough T | **Preston NE** | 5 | 1 |
| | | | | | | | Hartlepool U (loan) | 5 | 2 |
| **HOLSGROVE** Paul | 6 1 | 11 10 | F | 26 8 69 | Wellington | Trainee | Aldershot | 3 | — |
| | | | | | | | Wimbledon (loan) | — | — |
| | | | | | | | WBA (loan) | — | — |
| | | | | | | Wokingham | Luton T | 2 | — |
| | | | | | | Heracles | Millwall | 11 | — |
| | | | | | | | **Reading** | 24 | 3 |
| **HOLT** Gary | 6 1 | 11 11 | M | 9 3 73 | Irvine | Celtic | **Stoke C** | — | — |
| **HOMER** Chris § | 5 9 | 11 05 | M | 16 4 77 | Stockton | Trainee | **Hartlepool U** | 1 | — |
| **HONE** Mark | 6 1 | 12 05 | D | 31 3 68 | Croydon | Trainee | Crystal Palace | 4 | — |
| | | | | | | Welling | **Southend U** | 40 | — |
| **HONOR** Chris (on loan from Airdrieonians) | 5 9 | 10 09 | D | 5 6 68 | Bristol | | **Cardiff C** | 10 | — |
| **HONOUR** Brian ‡ | 5 7 | 12 05 | M | 16 2 64 | Horden | Apprentice | Darlington | 74 | 4 |
| | | | | | | Peterlee | **Hartlepool U** | 319 | 25 |
| **HOOKER** Jon | 5 7 | 11 00 | M | 31 3 72 | London | Hertford T | Gillingham | — | — |
| | | | | | | | **Brentford** | 1 | — |
| **HOOPER** Dean | 5 10 | 11 06 | M | 13 4 71 | Harefield | Hayes | **Swindon T** | 4 | — |
| **HOOPER** Lyndon ‡ | 5 4 | 10 00 | M | 30 5 66 | Guyana | Toronto Blizzard | **Birmingham C** | 5 | — |
| **HOOPER** Michael | 6 2 | 13 05 | G | 10 2 64 | Bristol | Mangotsfield | Bristol C | 1 | — |
| | | | | | | | Wrexham (loan) | 20 | — |
| | | | | | | | Wrexham | 14 | — |
| | | | | | | | Liverpool | 51 | — |
| | | | | | | | Leicester C (loan) | 14 | — |
| | | | | | | | **Newcastle U** | 25 | — |
| **HOPE** Chris | 6 1 | 12 07 | D | 14 11 72 | Sheffield | Darlington | Nottingham F | — | — |
| | | | | | | | **Scunthorpe U** | 65 | — |
| **HOPKIN** David | 5 9 | 10 03 | M | 21 8 70 | Greenock | Pt Glasgow R BC | Morton | 18 | — |
| | | | | | | | **Chelsea** | 40 | 1 |
| **HOPKINS** Jeff | 6 0 | 12 11 | D | 14 4 64 | Swansea | Apprentice | Fulham | 219 | 4 |
| | | | | | | | Crystal Palace | 70 | 2 |
| | | | | | | | Plymouth Arg (loan) | 8 | — |
| | | | | | | | Bristol R | 6 | — |
| | | | | | | | **Reading** | 99 | 3 |
| **HOPPER** Neil ‡ | 6 1 | 12 08 | G | 27 1 76 | Southampton | Trainee | **Southampton** | — | — |
| **HOPPER** Tony | 5 11 | 11 07 | M | 31 5 76 | Carlisle | Trainee | **Carlisle U** | 6 | — |
| **HORLOCK** Kevin | 6 0 | 12 00 | D | 1 11 72 | Plumstead | Trainee | West Ham U | — | — |
| | | | | | | | **Swindon T** | 90 | 2 |
| **HORNE** Barry | 5 10 | 12 02 | M | 18 5 62 | St Asaph | Rhyl | Wrexham | 136 | 17 |
| | | | | | | | Portsmouth | 70 | 7 |
| | | | | | | | Southampton | 112 | 6 |
| | | | | | | | **Everton** | 97 | 2 |

| | | | | Birth | | | | League | |
|---|---|---|---|---|---|---|---|---|---|
| *Player* | *Ht* | *Wt* | *Pos* | *Date* | *Place* | *Source* | *Clubs* | *App* | *Gls* |
| **HORNE** Brian | 5 9 | 14 06 | G | 5 10 67 | Billericay | Apprentice | Millwall | 163 | — |
| | | | | | | | Watford (loan) | — | — |
| | | | | | | | Middlesbrough (loan) | 4 | — |
| | | | | | | | Stoke C (loan) | 1 | — |
| | | | | | | | Portsmouth | 3 | — |
| | | | | | | | **Hartlepool U** | 41 | — |
| **HORNER** Philip | 6 1 | 12 07 | F | 10 11 66 | Leeds | Lincoln C | Leicester C | 10 | — |
| | | | | | | | Rotherham U (loan) | 4 | — |
| | | | | | | | Halifax T | 72 | 4 |
| | | | | | | | **Blackpool** | 187 | 22 |
| **HOTTIGER** Marc | 5 10 | 12 09 | D | 7 11 67 | Lausanne | Sion | **Newcastle U** | 38 | 1 |
| **HOUCHEN** Keith | 6 1 | 13 07 | F | 25 7 60 | Middlesbrough | Chesterfield | Hartlepool U | 170 | 65 |
| | | | | | | | Orient | 76 | 20 |
| | | | | | | | York C | 67 | 19 |
| | | | | | | | Scunthorpe U | 9 | 3 |
| | | | | | | | Coventry C | 54 | 7 |
| | | | | | | | Hibernian | 57 | 11 |
| | | | | | | | Port Vale | 49 | 10 |
| | | | | | | | **Hartlepool U** | 66 | 21 |
| **HOUGHTON** Ray | 5 7 | 10 10 | M | 9 1 62 | Glasgow | Amateur | West Ham U | 1 | — |
| | | | | | | | Fulham | 129 | 16 |
| | | | | | | | Oxford U | 83 | 10 |
| | | | | | | | Liverpool | 153 | 28 |
| | | | | | | | Aston Villa | 95 | 6 |
| | | | | | | | **Crystal Palace** | 10 | 2 |
| **HOUGHTON** Scott | 5 7 | 12 04 | F | 22 10 71 | Hitchin | Trainee | Tottenham H | 10 | 2 |
| | | | | | | | Ipswich T (loan) | 8 | 1 |
| | | | | | | | Cambridge U (loan) | — | — |
| | | | | | | | Gillingham (loan) | 3 | — |
| | | | | | | | Charlton Ath (loan) | 6 | — |
| | | | | | | | Luton T | 16 | 1 |
| | | | | | | | **Walsall** | 38 | 8 |
| **HOULT** Russell | 6 4 | 14 09 | G | 22 11 72 | Leicester | Trainee | **Leicester C** | 10 | — |
| | | | | | | | Lincoln C (loan) | 2 | — |
| | | | | | | | Blackpool (loan) | — | — |
| | | | | | | | Bolton W (loan) | 4 | — |
| | | | | | | | Lincoln C (loan) | 15 | — |
| | | | | | | | Derby Co (loan) | 15 | — |
| **HOUSHAM** Steven | 5 10 | 11 07 | D | 24 2 76 | Gainsborough T | Trainee | **Scunthorpe U** | 4 | — |
| **HOVI** Tom ‡ | | | D | 5 1 72 | Norway | Hamkam | **Charlton Ath** | 2 | — |
| **HOWARD** John ‡ | 6 2 | 13 02 | D | 2 4 74 | Stafford | Trainee | Wolverhampton W | — | — |
| | | | | | | | **Stockport Co** | — | — |
| **HOWARD** Jonathan | 5 11 | 12 06 | F | 7 10 71 | Sheffield | Trainee | Rotherham U | 36 | 5 |
| | | | | | | | **Chesterfield** | 12 | 1 |
| **HOWARD** Terry | 6 1 | 11 07 | D | 26 2 66 | Stepney | Apprentice | Chelsea | 6 | — |
| | | | | | | | C Palace (loan) | 4 | — |
| | | | | | | | Chester C (loan) | 2 | — |
| | | | | | | | Leyton Orient | 328 | 31 |
| | | | | | | | **Wycombe W** | 20 | — |
| **HOWARTH** Lee | 6 1 | 13 06 | D | 3 1 68 | Bolton | Chorley | Peterborough U | 62 | — |
| | | | | | | | **Mansfield T** | 40 | 2 |
| **HOWE** Stephen | 5 7 | 10 04 | M | 6 11 73 | Annitsford | Trainee | **Nottingham F** | 4 | — |
| **HOWELL** David † | 6 0 | 12 00 | D | 10 10 58 | London | Enfield | Barnet | 57 | 3 |
| | | | | | | | Southend U | 6 | — |
| | | | | | | | **Birmingham C** | 2 | — |
| **HOWELLS** David | 6 0 | 12 04 | M | 15 12 67 | Guildford | Trainee | **Tottenham H** | 196 | 17 |
| **HOWEY** Lee | 6 2 | 13 09 | F | 1 4 69 | Sunderland | AC Hemptinne | **Sunderland** | 30 | 5 |
| **HOWEY** Steve | 6 1 | 10 05 | M | 26 10 71 | Sunderland | Trainee | **Newcastle U** | 118 | 4 |
| **HOY** Kristian † | | | F | 27 4 76 | Doncaster | | **Doncaster R** | 1 | — |
| **HOYLAND** Jamie | 6 0 | 12 08 | M | 23 1 66 | Sheffield | Apprentice | Manchester C | 2 | — |
| | | | | | | | Bury | 172 | 35 |
| | | | | | | | Sheffield U | 89 | 6 |
| | | | | | | | Bristol C (loan) | 6 | — |
| | | | | | | | **Burnley** | 30 | 2 |

| | | | | Birth | | | | League | |
|---|---|---|---|---|---|---|---|---|---|
| *Player* | *Ht* | *Wt* | *Pos* | *Date* | *Place* | *Source* | *Clubs* | *App* | *Gls* |
| **HOYLE** Colin | 5 11 | 12 03 | F | 15 1 72 | Derby | Trainee | Arsenal | — | — |
| | | | | | | | Chesterfield (loan) | 3 | — |
| | | | | | | | Barnsley | — | — |
| | | | | | | | Bradford C | 62 | 1 |
| | | | | | | | **Notts Co** | 3 | — |
| | | | | | | | Mansfield T (loan) | 5 | — |
| **HUCKERBY** Darren | 5 9 | 11 00 | M | 23 4 76 | Nottingham | Trainee | **Lincoln C** | 12 | 3 |
| **HUGHES** Anthony | 6 0 | 12 05 | D | 3 10 73 | Liverpool | Trainee | **Crewe Alex** | 23 | 1 |
| **HUGHES** Bryan | 5 9 | 10 00 | M | 19 6 76 | Liverpool | Trainee | **Wrexham** | 49 | 9 |
| **HUGHES** Ceri | 5 10 | 11 05 | M | 26 2 71 | Pontypridd | Trainee | **Luton T** | 116 | 12 |
| **HUGHES** Darren ‡ | 5 11 | 10 11 | D | 6 10 65 | Prescot | Apprentice | Everton | 3 | — |
| | | | | | | | Shrewsbury T | 37 | 1 |
| | | | | | | | Brighton | 26 | 2 |
| | | | | | | | Port Vale | 184 | 4 |
| | | | | | | | **Northampton T** | 13 | — |
| **HUGHES** David | 5 10 | 11 08 | M | 30 12 72 | St Albans | Trainee | **Southampton** | 14 | 2 |
| **HUGHES** Ian | 5 11 | 12 00 | M | 2 8 74 | Bangor | Trainee | **Bury** | 108 | 1 |
| **HUGHES** Luke ‡ | 5 10 | 10 04 | F | 17 9 75 | Sunderland | Trainee | **Nottingham F** | — | — |
| **HUGHES** Mark | 5 10 | 13 05 | F | 1 11 63 | Wrexham | Apprentice | Manchester U | 89 | 37 |
| | | | | | | | Barcelona | 28 | 4 |
| | | | | | | | Bayern Munich (loan) | 18 | 6 |
| | | | | | | | **Manchester U** | 256 | 82 |
| **HUGHES** Mark | 6 0 | 13 00 | D | 3 2 62 | Port Talbot | Apprentice | Bristol R | 74 | 3 |
| | | | | | | | Torquay U (loan) | 9 | 1 |
| | | | | | | | Swansea C | 12 | — |
| | | | | | | | Bristol C | 22 | — |
| | | | | | | | Tranmere R | 266 | 9 |
| | | | | | | | **Shrewsbury T** | 20 | — |
| **HUGHES** Michael (on loan from Strasbourg) | 5 6 | 10 08 | F | 2 8 71 | Larne | | **West Ham U** | 17 | 2 |
| **HUGHES** Paul | 6 0 | 11 05 | M | 19 4 76 | Hammersmith | Trainee | **Chelsea** | — | — |
| **HUGHES** Steve § | | | M | 18 9 76 | Wokingham | Trainee | **Arsenal** | 1 | — |
| **HULME** Kevin | 5 10 | 13 02 | F | 7 12 67 | Farnworth | Radcliffe Borough | Bury | 110 | 21 |
| | | | | | | | Chester C (loan) | 4 | — |
| | | | | | | | Doncaster R | 34 | 8 |
| | | | | | | | **Bury** | 28 | — |
| **HUMES** Tony | 5 11 | 11 05 | D | 19 3 66 | Blyth | Apprentice | Ipswich T | 120 | 10 |
| | | | | | | | **Wrexham** | 102 | 1 |
| **HUMPHREY** John * | 5 10 | 11 04 | D | 31 1 61 | Paddington | Apprentice | Wolverhampton W | 149 | 3 |
| | | | | | | | Charlton Ath | 194 | 3 |
| | | | | | | | **Crystal Palace** | 160 | 2 |
| | | | | | | | Reading (loan) | 8 | — |
| **HUMPHRIES** Mark | 5 10 | 12 12 | D | 23 12 71 | Glasgow | Cove R | Aberdeen | 2 | — |
| | | | | | | | Leeds U | — | — |
| | | | | | | | **Bristol C** | 4 | — |
| **HUNT** Andy | 6 0 | 11 07 | F | 9 6 70 | Thurrock | Kettering T | Newcastle U | 43 | 11 |
| | | | | | | | WBA (loan) | 10 | 9 |
| | | | | | | | **WBA** | 74 | 25 |
| **HUNT** James | | | M | 17 12 76 | Derby | Trainee | **Notts Co** | — | — |
| **HUNT** Jonathan | 5 11 | 11 10 | M | 2 11 71 | London | | Barnet | 33 | — |
| | | | | | | | Southend U | 49 | 6 |
| | | | | | | | **Birmingham C** | 20 | 5 |
| **HUNT** Kevin | 5 10 | 11 00 | M | 4 7 75 | Chatham | | **Gillingham** | — | — |
| **HUNTER** Barry | 6 4 | 12 00 | D | 18 11 68 | Coleraine | Crusaders | **Wrexham** | 60 | 1 |
| **HUNTER** Junior * | 5 8 | 11 00 | F | 1 2 75 | Lambeth | Trainee | **Cambridge U** | 40 | — |
| **HUNTER** Roy * | 5 9 | 11 00 | M | 29 10 73 | Cleveland | Trainee | **WBA** | 9 | 1 |
| **HURDLE** Gus | 5 9 | 11 01 | D | 14 10 73 | London | Fulham | **Brentford** | 9 | — |

| Player | Ht | Wt | Pos | Birth Date | Birth Place | Source | Clubs | League App | League Gls |
|---|---|---|---|---|---|---|---|---|---|
| **HURLOCK** Terry | 5 9 | 14 01 | M | 22 9 58 | Hackney | Leytonstone/ Ilford | Brentford | 220 | 18 |
| | | | | | | | Reading | 29 | — |
| | | | | | | | Millwall | 104 | 8 |
| | | | | | | | Rangers | 29 | 2 |
| | | | | | | | Southampton | 61 | — |
| | | | | | | | Millwall | 13 | — |
| | | | | | | | **Fulham** | 27 | 1 |
| **HURST** Glynn | 5 10 | 11 06 | D | 17 1 76 | Barnsley | Tottenham H | **Barnsley** | 2 | — |
| **HURST** Lee | 6 0 | 11 09 | M | 21 9 70 | Nuneaton | Trainee | **Coventry C** | 49 | 2 |
| **HURST** Matthew | 5 7 | 10 03 | F | 3 11 77 | Farnborough | Trainee | **Nottingham F** | — | — |
| **HURST** Paul | 5 7 | 10 04 | D | 25 9 74 | Sheffield | Trainee | **Rotherham U** | 17 | — |
| **HURST** Richard | 6 0 | 12 00 | G | 23 12 76 | Hammersmith | Trainee | **QPR** | — | — |
| **HUTCHINGS** Carl | 5 11 | 11 00 | M | 24 9 74 | London | Trainee | **Brentford** | 68 | — |
| **HUTCHINSON** Simon * | 5 10 | 12 12 | F | 24 9 69 | Sheffield | Eastwood T | **Wycombe W** | 12 | — |
| **HUTCHISON** Don | 6 2 | 11 08 | F | 9 5 71 | Gateshead | Trainee | Hartlepool U | 24 | 2 |
| | | | | | | | Liverpool | 45 | 7 |
| | | | | | | | **West Ham U** | 23 | 9 |
| **HUTCHISON** Ian ‡ | | | F | 7 11 72 | Teeside | | **Gillingham** | 5 | — |
| **HUXFORD** Richard | 5 10 | 11 06 | D | 25 7 69 | Scunthorpe | Kettering T | Barnet | 33 | 1 |
| | | | | | | | Millwall | 32 | — |
| | | | | | | | Birmingham C (loan) | 5 | — |
| | | | | | | | **Bradford C** | 33 | 1 |
| **HYDE** Graham | 5 7 | 11 06 | M | 10 11 70 | Doncaster | Trainee | **Sheffield W** | 104 | 7 |
| **HYDE** Micah | 5 10 | 11 02 | M | 10 11 74 | Newham | Trainee | **Cambridge U** | 45 | 2 |
| **HYDE** Paul | 6 1 | 15 07 | G | 7 4 63 | Hayes | Hayes | **Wycombe W** | 88 | — |
| **HYSLOP** Christian ‡ | 5 11 | 11 13 | D | 14 6 72 | Watford | Trainee | Southend U | 19 | — |
| | | | | | | | Northampton T (loan) | 8 | — |
| | | | | | | | **Colchester U** | 8 | — |
| **HYSON** Matty ‡ | 6 2 | 12 12 | F | 2 5 76 | Stockton | Trainee | **Hartlepool U** | 5 | — |
| **IGOE** Sammy | 5 6 | 10 08 | M | 30 9 75 | Spelthorne | Trainee | **Portsmouth** | 1 | — |
| **IMPEY** Andrew | 5 8 | 10 06 | F | 13 9 71 | Hammersmith | Yeading | **QPR** | 126 | 8 |
| **IMPEY** James | | | M | 28 7 77 | Bournemouth | Trainee | **Aston Villa** | — | — |
| **INCE** Paul | 5 10 | 12 02 | M | 21 10 67 | Ilford | Trainee | West Ham U | 72 | 7 |
| | | | | | | | **Manchester U** | 206 | 24 |
| **INGEBRIGTSEN** Kare | 5 7 | 10 03 | D | 11 11 65 | Rosenborg | Rosenborg | **Manchester C** | 15 | — |
| **INGESSON** Klas | 6 3 | 14 00 | M | 20 8 68 | Odeshog | PSV Eindhoven | **Sheffield W** | 13 | 2 |
| **INGLETHORPE** Alex | 5 11 | 11 04 | F | 14 11 71 | Epsom | School | Watford | 12 | 2 |
| | | | | | | | Barnet (loan) | 6 | 3 |
| | | | | | | | **Leyton Orient** | — | — |
| **INGRAM** Denny | 5 10 | 11 06 | D | 27 6 76 | Sunderland | Trainee | **Hartlepool U** | 48 | — |
| **INGRAM** Rae | 5 11 | 12 02 | D | 6 12 74 | Manchester | Trainee | **Manchester C** | — | — |
| **INNES** Lee ‡ | 6 2 | 11 10 | F | 28 2 76 | Co Durham | Trainee | **Sheffield U** | — | — |
| **INNES** Michael * | 6 0 | 11 00 | G | 5 11 75 | Bangor | Trainee | **Wolverhampton W** | — | — |
| **IORFA** Dominic | 6 0 | 12 12 | F | 1 10 68 | Lagos | Antwerp | QPR | 8 | — |
| | | | | | | | Peterborough U | 60 | 9 |
| | | | | | | | **Southend U** | 8 | 1 |
| **IRELAND** Simon | 5 11 | 10 05 | M | 23 11 71 | Barnstaple | School | Huddersfield T | 19 | — |
| | | | | | | | Wrexham (loan) | 5 | — |
| | | | | | | | Blackburn R | 1 | — |
| | | | | | | | Mansfield T (loan) | 9 | 1 |
| | | | | | | | **Mansfield T** | 40 | 5 |
| **IRONS** Kenny | 5 9 | 11 00 | M | 4 11 70 | Liverpool | Trainee | **Tranmere R** | 192 | 27 |

| | | | | Birth | | | | League | |
|---|---|---|---|---|---|---|---|---|---|
| *Player* | *Ht* | *Wt* | *Pos* | *Date* | *Place* | *Source* | *Clubs* | *App* | *Gls* |
| **IRONSIDE** Ian | 6 2 | 13 00 | G | 8 3 64 | Sheffield | N. Ferriby U | Scarborough | 88 | — |
| | | | | | | | Middlesbrough | 13 | — |
| | | | | | | | Scarborough (loan) | 7 | — |
| | | | | | | | Stockport Co | 19 | — |
| | | | | | | | **Scarborough** | 9 | — |
| **IRVING** Richard | 5 7 | 10 06 | F | 10 9 75 | Halifax | Trainee | **Manchester U** | — | — |
| **IRWIN** Denis | 5 8 | 10 11 | D | 31 10 65 | Cork | Apprentice | Leeds U | 72 | 1 |
| | | | | | | | Oldham Ath | 167 | 4 |
| | | | | | | | **Manchester U** | 194 | 13 |
| **IZZET** Mustafa | 5 10 | 10 03 | M | 31 10 74 | Mile End | Trainee | **Chelsea** | — | — |
| **JACKS** Danny * | 5 6 | 9 12 | M | 21 8 76 | Worksop | Trainee | **Sheffield W** | — | — |
| **JACKSON** Chris | 6 0 | 11 06 | F | 16 1 76 | Barnsley | Trainee | **Barnsley** | 15 | 2 |
| **JACKSON** Kirk | | | F | 16 10 76 | Barnsley | Trainee | **Sheffield W** | — | — |
| **JACKSON** Matthew | 6 1 | 12 09 | D | 19 10 71 | Leeds | School | Luton T | 9 | — |
| | | | | | | | Preston NE (loan) | 4 | — |
| | | | | | | | **Everton** | 124 | 4 |
| **JACKSON** Michael | 6 0 | 13 08 | D | 4 12 73 | West Cheshire | Trainee | Crewe Alex | 5 | — |
| | | | | | | | **Bury** | 63 | 2 |
| **JACKSON** Peter | 6 0 | 13 06 | D | 6 4 61 | Bradford | Apprentice | Bradford C | 278 | 24 |
| | | | | | | | Newcastle U | 60 | 3 |
| | | | | | | | Bradford C | 58 | 5 |
| | | | | | | | Huddersfield T | 155 | 3 |
| | | | | | | | **Chester C** | 32 | 1 |
| **JACOBS** Wayne | 5 8 | 11 02 | D | 3 2 69 | Sheffield | Apprentice | Sheffield W | 6 | — |
| | | | | | | | Hull C | 129 | 4 |
| | | | | | | | Rotherham U | 42 | 2 |
| | | | | | | | **Bradford C** | 38 | 1 |
| **JAKUB** Joe * | 5 6 | 9 06 | M | 7 12 56 | Falkirk | Apprentice | Burnley | 42 | — |
| | | | | | | | Bury | 265 | 27 |
| | | | | | | AZ Alkmaar | Chester C | 42 | 1 |
| | | | | | | | Burnley | 163 | 8 |
| | | | | | | | Chester C | 36 | — |
| | | | | | | | **Wigan Ath** | 16 | — |
| **JAMES** David | 6 5 | 14 02 | G | 1 8 70 | Welwyn | Trainee | Watford | 89 | — |
| | | | | | | | **Liverpool** | 85 | — |
| **JAMES** Julian | 5 10 | 11 10 | M | 22 3 70 | Tring | Trainee | **Luton T** | 187 | 12 |
| | | | | | | | Preston NE (loan) | 6 | — |
| **JAMES** Martin | 5 10 | 11 10 | M | 18 5 71 | Formby | Trainee | Preston NE | 98 | 11 |
| | | | | | | | Stockport Co | 32 | — |
| | | | | | | | **Rotherham U** | 40 | — |
| **JAMES** Stuart * | | | D | 12 9 75 | Bristol | Trainee | **Swindon T** | — | — |
| **JAMES** Tony | 6 3 | 14 07 | D | 27 6 67 | Sheffield | Gainsborough T | Lincoln C | 29 | — |
| | | | | | | | Leicester C | 107 | 11 |
| | | | | | | | **Hereford U** | 18 | 2 |
| **JAQUES** Daniel | | | M | 18 1 78 | North Ormesby | Trainee | **Leeds U** | — | — |
| **JEFFERS** John | 5 10 | 11 10 | F | 5 10 68 | Liverpool | Trainee | Liverpool | — | — |
| | | | | | | | **Port Vale** | 180 | 10 |
| | | | | | | | Shrewsbury T (loan) | 3 | 1 |
| **JEFFREY** Andrew | 5 10 | 12 02 | D | 15 1 72 | Bellshill | Cambridge C | **Cambridge U** | 68 | 2 |
| **JEFFREY** Mike | 5 11 | 11 06 | F | 11 8 71 | Liverpool | Trainee | Bolton W | 15 | — |
| | | | | | | | Doncaster R (loan) | 11 | 6 |
| | | | | | | | Doncaster R | 38 | 13 |
| | | | | | | | **Newcastle U** | 2 | — |
| **JEMSON** Nigel | 5 10 | 11 10 | F | 10 8 69 | Hutton | Trainee | Preston NE | 32 | 8 |
| | | | | | | | Nottingham F | 47 | 13 |
| | | | | | | | Bolton W (loan) | 5 | — |
| | | | | | | | Preston NE (loan) | 9 | 2 |
| | | | | | | | Sheffield W | 51 | 9 |
| | | | | | | | Grimsby T (loan) | 6 | 2 |
| | | | | | | | **Notts Co** | 11 | 1 |
| | | | | | | | Watford (loan) | 4 | — |
| | | | | | | | Coventry C (loan) | — | — |

| | | | | Birth | | | | League | |
|---|---|---|---|---|---|---|---|---|---|
| *Player* | *Ht* | *Wt* | *Pos* | *Date* | *Place* | *Source* | *Clubs* | *App* | *Gls* |
| **JENKINS** Iain | 5 9 | 11 10 | D | 24 11 72 | Whiston | Trainee | Everton | 5 | — |
| | | | | | | | Bradford C (loan) | 6 | — |
| | | | | | | | **Chester C** | 74 | — |
| **JENKINS** Steve | 5 10 | 10 09 | D | 16 7 72 | Merthyr | Trainee | **Swansea C** | 150 | 1 |
| **JENKINSON** Leigh | 6 0 | 12 02 | F | 9 7 69 | Thorne | Trainee | Hull C | 130 | 13 |
| | | | | | | | Rotherham U (loan) | 7 | — |
| | | | | | | | **Coventry C** | 32 | 1 |
| | | | | | | | Birmingham C (loan) | 3 | — |
| **JENSEN** John | 5 10 | 12 06 | M | 3 5 65 | Denmark | Brondby | **Arsenal** | 83 | 1 |
| **JEPSON** Ronnie | 6 1 | 13 00 | F | 12 5 63 | Stoke | Nantwich | Port Vale | 22 | — |
| | | | | | | | Peterborough U (loan) | 18 | 5 |
| | | | | | | | Preston NE | 38 | 8 |
| | | | | | | | Exeter C | 54 | 21 |
| | | | | | | | **Huddersfield T** | 64 | 24 |
| **JEWELL** Paul | 5 8 | 12 01 | F | 28 9 64 | Liverpool | Apprentice | Liverpool | — | — |
| | | | | | | | Wigan Ath | 137 | 35 |
| | | | | | | | **Bradford C** | 251 | 53 |
| **JOACHIM** Julian | 5 6 | 11 11 | F | 20 9 74 | Peterborough | Trainee | **Leicester C** | 77 | 24 |
| **JOBLING** Kevin | 5 9 | 10 11 | M | 1 1 68 | Sunderland | Apprentice | Leicester C | 9 | — |
| | | | | | | | **Grimsby T** | 224 | 9 |
| | | | | | | | Scunthorpe U (loan) | — | — |
| **JOBSON** Richard | 6 1 | 13 05 | D | 9 5 63 | Hull | Burton Alb | Watford | 28 | 4 |
| | | | | | | | Hull C | 221 | 17 |
| | | | | | | | **Oldham Ath** | 177 | 10 |
| **JOHNROSE** Lenny | 5 11 | 12 06 | F | 29 11 69 | Preston | Trainee | Blackburn R | 42 | 11 |
| | | | | | | | Preston NE (loan) | 3 | 1 |
| | | | | | | | Hartlepool U | 66 | 11 |
| | | | | | | | **Bury** | 40 | 4 |
| **JOHNSEN** Erland | 6 0 | 12 10 | D | 5 4 67 | Fredrikstad (Norway) | Bayern Munich | **Chelsea** | 105 | 1 |
| **JOHNSON** Alan | 5 11 | 11 12 | D | 19 2 71 | Ince | Trainee | Wigan Ath | 180 | 13 |
| | | | | | | | **Lincoln C** | 41 | — |
| **JOHNSON** Andy | 6 1 | 12 00 | M | 2 5 74 | Bristol | Trainee | **Norwich C** | 13 | 1 |
| **JOHNSON** David | 6 2 | 14 03 | F | 29 10 70 | Rother Valley | Trainee | Sheffield W | 6 | — |
| | | | | | | | Hartlepool U (loan) | 7 | 2 |
| | | | | | | | Hartlepool U (loan) | 3 | — |
| | | | | | | | **Lincoln C** | 65 | 12 |
| **JOHNSON** David * | 5 6 | 12 03 | F | 15 8 76 | Kingston | Trainee | **Manchester U** | — | — |
| **JOHNSON** Gavin * | 5 11 | 11 12 | D | 10 10 70 | Stowmarket | Trainee | **Ipswich T** | 132 | 11 |
| **JOHNSON** Ian ‡ | 5 9 | 11 08 | F | 1 9 75 | Sunderland | Trainee | Middlesbrough | 2 | — |
| | | | | | | | **Bradford C** | 2 | — |
| **JOHNSON** Marvin | 6 0 | 12 03 | D | 29 10 68 | Wembley | Apprentice | **Luton T** | 166 | 4 |
| **JOHNSON** Michael | 5 11 | 11 00 | D | 4 7 73 | Nottingham | Trainee | **Notts Co** | 107 | — |
| **JOHNSON** Phil * | 5 8 | 10 06 | D | 7 4 75 | Liverpool | Trainee | **Tranmere R** | — | — |
| **JOHNSON** Richard | 5 10 | 11 13 | M | 27 4 74 | Kurri, Kurri | Trainee | **Watford** | 65 | 3 |
| **JOHNSON** Ross | 6 0 | 12 04 | D | 2 1 76 | Brighton | Trainee | **Brighton** | 2 | — |
| **JOHNSON** Tommy | 5 10 | 11 02 | F | 15 1 71 | Newcastle | Trainee | Notts Co | 118 | 47 |
| | | | | | | | Derby Co | 98 | 30 |
| | | | | | | | **Aston Villa** | 14 | 4 |
| **JONES** Barry | 6 0 | 11 07 | D | 20 6 70 | Prescot | Prescot T | Liverpool | — | — |
| | | | | | | | **Wrexham** | 119 | 4 |
| **JONES** Cobi * | 5 7 | 11 04 | M | 16 6 70 | Detroit | USSF | **Coventry C** | 21 | 2 |
| **JONES** Gary | 6 0 | 12 08 | F | 6 4 69 | Huddersfield | Rossington Main | Doncaster R | 20 | 2 |
| | | | | | | Boston U | **Southend U** | 47 | 14 |
| | | | | | | | Lincoln C (loan) | 4 | 2 |
| **JONES** Gary | 6 3 | 14 00 | F | 10 5 75 | Chester | Trainee | **Tranmere R** | 25 | 5 |
| **JONES** Graeme | 6 0 | 12 12 | F | 13 3 70 | Gateshead | Bridlington T | **Doncaster R** | 60 | 16 |

| | | | | Birth | | | | League | |
|---|---|---|---|---|---|---|---|---|---|
| *Player* | *Ht* | *Wt* | *Pos* | *Date* | *Place* | *Source* | *Clubs* | *App* | *Gls* |
| **JONES** Ian § | | | D | 26 8 76 | Germany | Trainee | **Cardiff C** | 2 | — |
| **JONES** Keith | 5 9 | 10 11 | M | 14 10 65 | Dulwich | Apprentice | Chelsea | 52 | 7 |
| | | | | | | | Brentford | 169 | 13 |
| | | | | | | | Southend U | 90 | 11 |
| | | | | | | | **Charlton Ath** | 31 | 1 |
| **JONES** Lee | 5 8 | 10 08 | F | 29 5 73 | Wrexham | Trainee | Wrexham | 39 | 10 |
| | | | | | | | **Liverpool** | 1 | — |
| | | | | | | | Crewe Alex (loan) | 8 | 1 |
| **JONES** Lee | 6 3 | 14 04 | G | 9 8 70 | Pontypridd | Porth | **Swansea C** | 2 | — |
| **JONES** Martin | 6 1 | 12 00 | G | 27 3 75 | Liverpool | Trainee | **Tranmere R** | — | — |
| **JONES** Paul | 6 3 | 14 00 | G | 18 4 67 | Chirk | Kidderminster H | **Wolverhampton W** | 25 | — |
| **JONES** Rob | 5 8 | 11 00 | D | 5 11 71 | Wrexham | Trainee | Crewe Alex | 75 | 2 |
| | | | | | | | **Liverpool** | 127 | — |
| **JONES** Ryan | 6 1 | 12 12 | M | 23 7 73 | Sheffield | Trainee | **Sheffield W** | 41 | 6 |
| **JONES** Scott | 5 10 | 11 06 | D | 1 5 75 | Sheffield | Trainee | **Barnsley** | — | — |
| **JONES** Steve | 5 11 | 12 00 | F | 17 3 70 | Cambridge | Billericay | West Ham U | 16 | 4 |
| | | | | | | | **Bournemouth** | 30 | 9 |
| **JONES** Steve | 5 11 | 13 07 | G | 31 1 74 | Teeside | Trainee | **Hartlepool U** | 39 | — |
| **JONES** Tom | 5 10 | 11 07 | M | 7 10 64 | Aldershot | Weymouth | Aberdeen | 28 | 3 |
| | | | | | | | Swindon T | 168 | 12 |
| | | | | | | | **Reading** | 58 | 2 |
| **JONES** Vinny | 5 11 | 11 10 | M | 5 1 65 | Watford | Wealdstone | Wimbledon | 77 | 9 |
| | | | | | | | Leeds U | 46 | 5 |
| | | | | | | | Sheffield U | 35 | 2 |
| | | | | | | | Chelsea | 42 | 4 |
| | | | | | | | **Wimbledon** | 93 | 6 |
| **JORDAN** Scott | 5 10 | 11 04 | M | 19 7 75 | Newcastle | Trainee | **York C** | 38 | 3 |
| **JOSEPH** Matthew | 5 7 | 10 00 | D | 30 9 72 | Bethnal Green | Trainee | Arsenal | — | — |
| | | | | | | | Gillingham | — | — |
| | | | | | | | **Cambridge U** | 66 | 4 |
| **JOSEPH** Roger | 5 11 | 11 10 | D | 24 12 65 | Paddington | Juniors | Brentford | 104 | 2 |
| | | | | | | | **Wimbledon** | 162 | — |
| | | | | | | | Millwall (loan) | 5 | — |
| **JOYCE** Joe | 5 10 | 11 05 | D | 18 3 61 | Consett | School | Barnsley | 334 | 4 |
| | | | | | | | Scunthorpe U | 91 | 2 |
| | | | | | | | **Carlisle U** | 50 | — |
| | | | | | | | Darlington (loan) | 4 | — |
| **JOYCE** Warren | 5 8 | 11 13 | M | 20 1 65 | Oldham | Local | Bolton W | 184 | 17 |
| | | | | | | | Preston NE | 177 | 34 |
| | | | | | | | Plymouth Arg | 30 | 3 |
| | | | | | | | **Burnley** | 27 | 4 |
| | | | | | | | Hull C (loan) | 9 | 3 |
| **JUDGE** Alan ‡ | 5 11 | 11 06 | G | 14 5 60 | Kingsbury | Amateur | Luton T | 11 | — |
| | | | | | | | Reading (loan) | 33 | — |
| | | | | | | | Reading | 44 | — |
| | | | | | | | Oxford U | 80 | — |
| | | | | | | | Lincoln C (loan) | 2 | — |
| | | | | | | | Cardiff C (loan) | 8 | — |
| | | | | | | | Hereford U | 105 | — |
| | | | | | | | **Chelsea** | — | — |
| **JULES** Mark | 5 7 | 11 00 | F | 5 9 71 | Bradford | Trainee | Bradford C | — | — |
| | | | | | | | Scarborough | 77 | 16 |
| | | | | | | | **Chesterfield** | 56 | 1 |
| **JUPP** Duncan | 6 0 | 12 12 | D | 25 1 75 | Guildford | Trainee | **Fulham** | 69 | 2 |

| | | | | Birth | | | | League | |
|---|---|---|---|---|---|---|---|---|---|
| Player | Ht | Wt | Pos | Date | Place | Source | Clubs | App | Gls |
| **JURYEFF** Ian ‡ | 5 11 | 12 07 | F | 24 11 62 | Gosport | Apprentice | Southampton | — | — |
| | | | | | | Sweden | Southampton | 2 | — |
| | | | | | | | Mansfield T (loan) | 12 | 5 |
| | | | | | | | Reading (loan) | 7 | 1 |
| | | | | | | | Orient | 111 | 44 |
| | | | | | | | Ipswich T (loan) | 2 | — |
| | | | | | | | Halifax T | 17 | 7 |
| | | | | | | | Hereford U | 28 | 4 |
| | | | | | | | Halifax T | 72 | 13 |
| | | | | | | | Darlington | 34 | 6 |
| | | | | | | | **Scunthorpe U** | 44 | 13 |
| **KALOGERACOS** Vasili ‡ | 5 7 | 10 06 | F | 21 3 75 | Perth | Floreat Athena | **Birmingham C** | — | — |
| **KAMARA** Abdul ‡ | 5 9 | 11 00 | M | 10 2 74 | Southampton | Southampton | Bristol C | 1 | — |
| | | | | | | | **Gillingham** | — | — |
| **KAMARA** Chris † | 6 1 | 12 10 | M | 25 12 57 | Middlesbrough | Apprentice | Portsmouth | 63 | 7 |
| | | | | | | | Swindon T | 147 | 21 |
| | | | | | | | Portsmouth | 11 | — |
| | | | | | | | Brentford | 152 | 28 |
| | | | | | | | Swindon T | 87 | 6 |
| | | | | | | | Stoke C | 60 | 5 |
| | | | | | | | Leeds U | 20 | 1 |
| | | | | | | | Luton T | 49 | — |
| | | | | | | | Sheffield U (loan) | 8 | — |
| | | | | | | | Middlesbrough (loan) | 5 | — |
| | | | | | | | Sheffield U | 16 | — |
| | | | | | | | **Bradford C** | 23 | 3 |
| **KANCHELSKIS** Andrei | 5 10 | 13 03 | F | 23 1 69 | Kirovograd | Donezts | **Manchester U** | 123 | 28 |
| **KARL** Stefan ‡ | 5 11 | 11 12 | M | 3 2 70 | Hohenm-Oelsen | Dortmund | **Manchester C** | 6 | 1 |
| **KAVANAGH** Graham | 5 10 | 12 08 | M | 2 12 73 | Dublin | Home Farm | **Middlesbrough** | 28 | 2 |
| | | | | | | | Darlington (loan) | 5 | — |
| **KAVANAGH** Jason | 5 9 | 12 04 | D | 23 11 71 | Birmingham | Birmingham C | **Derby Co** | 90 | 1 |
| **KAY** John | 5 9 | 11 06 | D | 29 1 64 | Sunderland | Apprentice | Arsenal | 14 | — |
| | | | | | | | Wimbledon | 63 | 2 |
| | | | | | | | Middlesbrough (loan) | 8 | — |
| | | | | | | | **Sunderland** | 199 | — |
| **KEANE** Roy | 5 10 | 12 05 | M | 10 8 71 | Cork | Cobh Ramblers | Nottingham F | 114 | 22 |
| | | | | | | | **Manchester U** | 62 | 7 |
| **KEARN** Stewart * | | | G | 1 12 75 | Salisbury | | **Sheffield W** | — | — |
| **KEARTON** Jason | 5 11 | 12 00 | G | 9 7 69 | Ipswich (Australia) | Brisbane Lions | **Everton** | 6 | — |
| | | | | | | | Stoke C (loan) | 16 | — |
| | | | | | | | Blackpool (loan) | 14 | — |
| | | | | | | | Notts Co (loan) | 10 | — |
| **KEELEY** John ‡ | 6 1 | 14 02 | G | 27 7 61 | Plaistow | Apprentice | Southend U | 54 | — |
| | | | | | | Chelmsford C | Brighton | 138 | — |
| | | | | | | | Oldham Ath | 2 | — |
| | | | | | | | Oxford U (loan) | 6 | — |
| | | | | | | | Reading (loan) | 6 | — |
| | | | | | | | Chester C (loan) | 4 | — |
| | | | | | | | Colchester U | 15 | — |
| | | | | | | | Stockport Co | 20 | — |
| | | | | | | | **Peterborough U** | 3 | — |
| **KEEN** Kevin | 5 7 | 10 10 | M | 25 2 67 | Amersham | Apprentice | West Ham U | 219 | 21 |
| | | | | | | | Wolverhampton W | 42 | 7 |
| | | | | | | | **Stoke C** | 21 | 2 |
| **KEISTER** John | 5 7 | 10 12 | M | 11 11 70 | Manchester | Fawah FC | **Walsall** | 33 | 1 |
| **KELLER** Kasey | 6 1 | 13 07 | G | 27 11 69 | Washington | Portland Univ | **Millwall** | 134 | — |
| **KELLY** Alan | 6 2 | 12 05 | G | 11 8 68 | Preston | Trainee | Preston NE | 142 | — |
| | | | | | | | **Sheffield U** | 101 | — |
| **KELLY** David | 5 11 | 11 03 | F | 25 11 65 | Birmingham | Alvechurch | Walsall | 147 | 63 |
| | | | | | | | West Ham U | 41 | 7 |
| | | | | | | | Leicester C | 66 | 22 |
| | | | | | | | Newcastle U | 70 | 35 |
| | | | | | | | **Wolverhampton W** | 78 | 26 |

| | | | | Birth | | | | League | |
|---|---|---|---|---|---|---|---|---|---|
| *Player* | *Ht* | *Wt* | *Pos* | *Date* | *Place* | *Source* | *Clubs* | *App* | *Gls* |
| **KELLY** Gary | 5 11 | 13 06 | G | 3 8 66 | Fulwood | Apprentice | Newcastle U | 53 | — |
| | | | | | | | Blackpool (loan) | 5 | — |
| | | | | | | | **Bury** | 211 | — |
| | | | | | | | West Ham U (loan) | — | — |
| **KELLY** Gary | 5 8 | 10 12 | D | 9 7 74 | Drogheda | Home Farm | **Leeds U** | 86 | — |
| **KELLY** Gavin | 6 0 | 12 13 | G | 29 9 68 | Beverley | Trainee | Hull C | 11 | — |
| | | | | | | | Bristol R (loan) | — | — |
| | | | | | | | Bristol R | 30 | — |
| | | | | | | | **Scarborough** | 24 | — |
| **KELLY** Jimmy | 5 7 | 11 10 | M | 14 2 73 | Liverpool | Trainee | Wrexham | 21 | — |
| | | | | | | | **Wolverhampton W** | 7 | — |
| | | | | | | | Walsall (loan) | 10 | 2 |
| | | | | | | | Wrexham (loan) | 9 | — |
| **KELLY** Ray | | | F | 29 12 76 | Athlone | Athlone T | **Manchester C** | — | — |
| **KELLY** Tom | 5 9 | 12 07 | D | 28 3 64 | Bellshill | Hibs | Hartlepool U | 15 | — |
| | | | | | | | Torquay U | 120 | — |
| | | | | | | | York C | 35 | 2 |
| | | | | | | | Exeter C | 88 | 9 |
| | | | | | | | **Torquay U** | 86 | 8 |
| **KELLY** Tony | 5 11 | 11 08 | F | 14 2 66 | Meridan | | Bristol C | 6 | 1 |
| | | | | | | St Albans C | Stoke C | 58 | 5 |
| | | | | | | | Hull C (loan) | 6 | 1 |
| | | | | | | | Cardiff C (loan) | 5 | 1 |
| | | | | | | | **Bury** | 57 | 10 |
| **KELLY** Tony | 5 10 | 13 10 | M | 1 10 64 | Prescot | Liverpool | Derby Co | — | — |
| | | | | | | | Wigan Ath | 101 | 15 |
| | | | | | | | Stoke C | 36 | 4 |
| | | | | | | | WBA | 26 | 1 |
| | | | | | | | Chester C (loan) | 5 | — |
| | | | | | | | Colchester U (loan) | 13 | 2 |
| | | | | | | | Shrewsbury T | 101 | 15 |
| | | | | | | | Bolton W | 106 | 5 |
| | | | | | | | Port Vale | 4 | 1 |
| | | | | | | | Millwall | 2 | — |
| | | | | | | | Wigan Ath | — | — |
| | | | | | | | **Peterborough U** | 13 | 2 |
| **KENNA** Jeff | 5 11 | 12 02 | D | 27 8 70 | Dublin | Trainee | Southampton | 114 | 4 |
| | | | | | | | **Blackburn R** | 9 | 1 |
| **KENNEDY** Andy ‡ | 6 2 | 13 00 | F | 8 10 64 | Stirling | Sauchie Ath | Rangers | 15 | 3 |
| | | | | | | | Birmingham C | 76 | 18 |
| | | | | | | | Sheffield U (loan) | 9 | 1 |
| | | | | | | | Blackburn R | 59 | 23 |
| | | | | | | | Watford | 25 | 4 |
| | | | | | | | Bolton W (loan) | 1 | — |
| | | | | | | | Brighton | 42 | 10 |
| | | | | | | | **Gillingham** | 2 | — |
| **KENNEDY** Mark | 5 11 | 11 09 | F | 15 5 76 | Dublin | Trainee | Millwall | 43 | 9 |
| | | | | | | | **Liverpool** | 6 | — |
| **KENNY** Billy | 5 07 | 10 10 | M | 19 9 73 | Liverpool | Trainee | Everton | 17 | 1 |
| | | | | | | | **Oldham Ath** | 4 | — |
| **KENT** Kevin | 5 11 | 11 00 | F | 19 3 65 | Stoke | Apprentice | WBA | 2 | — |
| | | | | | | | Newport Co | 33 | 1 |
| | | | | | | | Mansfield T | 229 | 36 |
| | | | | | | | **Port Vale** | 114 | 7 |
| **KENWORTHY** Jon | 5 7 | 10 06 | F | 18 8 74 | St Asaph | Trainee | **Tranmere R** | 22 | 2 |
| **KEOWN** Martin | 6 1 | 12 04 | D | 24 7 66 | Oxford | Apprentice | Arsenal | 22 | — |
| | | | | | | | Brighton (loan) | 16 | — |
| | | | | | | | Brighton (loan) | 7 | 1 |
| | | | | | | | Aston Villa | 112 | 3 |
| | | | | | | | Everton | 96 | — |
| | | | | | | | **Arsenal** | 80 | 1 |
| **KERNAGHAN** Alan | 6 2 | 13 00 | D | 25 4 67 | Otley | Apprentice | Middlesbrough | 212 | 16 |
| | | | | | | | Charlton Ath (loan) | 13 | — |
| | | | | | | | **Manchester C** | 46 | 1 |
| | | | | | | | Bolton W (loan) | 11 | — |
| **KERR** David | 5 11 | 11 00 | M | 6 9 74 | Dumfries | Trainee | **Manchester C** | 5 | — |

| | | | | Birth | | | | League | |
|---|---|---|---|---|---|---|---|---|---|
| *Player* | *Ht* | *Wt* | *Pos* | *Date* | *Place* | *Source* | *Clubs* | *App* | *Gls* |
| **KERR** Dylan | 5 9 | 11 04 | D | 14 1 67 | Valetta | Arcadia Shepherds | Leeds U | 13 | — |
| | | | | | | | Doncaster R (loan) | 7 | 1 |
| | | | | | | | Blackpool (loan) | 12 | 1 |
| | | | | | | | **Reading** | 81 | 3 |
| **KERR** John * | 5 8 | 11 05 | F | 6 3 65 | Toronto | Harrow Borough | Portsmouth | 4 | — |
| | | | | | | | Peterborough U (loan) | 10 | 1 |
| | | | | | | San Diego Sockers | **Millwall** | 43 | 8 |
| **KERR** Paul ‡ | 5 8 | 11 03 | F | 9 6 64 | Portsmouth | Apprentice | Aston Villa | 24 | 3 |
| | | | | | | | Middlesbrough | 125 | 13 |
| | | | | | | | Millwall | 44 | 14 |
| | | | | | | | Port Vale | 63 | 15 |
| | | | | | | | Leicester C (loan) | 7 | 2 |
| | | | | | | | **Wycombe W** | 1 | 1 |
| **KERR** Stuart (on loan from Celtic) | 6 2 | 13 00 | G | 13 11 74 | Bellshill | | **Brighton** | 2 | — |
| **KERRY** Chris ‡ | 5 7 | 10 04 | F | 15 4 76 | Chesterfield | Trainee | **Mansfield T** | 2 | — |
| **KERSLAKE** David | 5 9 | 12 03 | D | 19 6 66 | Stepney | Apprentice | QPR | 58 | 6 |
| | | | | | | | Swindon T | 135 | 1 |
| | | | | | | | Leeds U | 8 | — |
| | | | | | | | **Tottenham H** | 35 | — |
| **KEY** Lance | 6 2 | 14 00 | G | 13 5 68 | Kettering | Histon | **Sheffield W** | — | — |
| | | | | | | | York C (loan) | — | — |
| | | | | | | | Oldham Ath (loan) | 2 | — |
| | | | | | | | Portsmouth (loan) | — | — |
| | | | | | | | Oxford U (loan) | 6 | — |
| **KHARINE** Dmitri | 6 2 | 12 04 | G | 16 8 68 | Moscow | CSKA Moscow | **Chelsea** | 76 | — |
| **KIDD** Ryan | 6 1 | 13 00 | D | 6 10 71 | Radcliffe | Trainee | Port Vale | 1 | — |
| | | | | | | | **Preston NE** | 83 | 4 |
| **KIELY** Dean | 6 0 | 12 13 | G | 10 10 70 | Salford | WBA | Coventry C | — | — |
| | | | | | | | Ipswich T (loan) | — | — |
| | | | | | | | York C (loan) | — | — |
| | | | | | | | **York C** | 170 | — |
| **KILBANE** Farrell ‡ | 6 0 | 13 00 | D | 21 10 74 | Preston | Cambridge U | **Preston NE** | 1 | — |
| **KILCLINE** Brian | 6 2 | 12 00 | D | 7 5 62 | Nottingham | Apprentice | Notts Co | 158 | 9 |
| | | | | | | | Coventry C | 173 | 28 |
| | | | | | | | Oldham Ath | 8 | — |
| | | | | | | | Newcastle U | 32 | — |
| | | | | | | | **Swindon T** | 17 | — |
| **KILFORD** Ian | 5 10 | 10 05 | M | 6 10 73 | Bristol | Trainee | Nottingham F | 1 | — |
| | | | | | | | Wigan Ath (loan) | 8 | 3 |
| | | | | | | | **Wigan Ath** | 35 | 5 |
| **KIMBLE** Alan | 5 8 | 11 00 | D | 6 8 66 | Poole | | Charlton Ath | 6 | — |
| | | | | | | | Exeter C (loan) | 1 | — |
| | | | | | | | Cambridge U | 299 | 24 |
| | | | | | | | **Wimbledon** | 40 | — |
| **KING** Nathan | 6 0 | 12 06 | D | 1 8 75 | West Bromwich | Trainee | **Shrewsbury T** | — | — |
| **KING** Phil | 5 8 | 12 07 | D | 28 12 67 | Bristol | Apprentice | Exeter C | 27 | — |
| | | | | | | | Torquay U | 24 | 3 |
| | | | | | | | Swindon T | 116 | 4 |
| | | | | | | | Sheffield W | 129 | 2 |
| | | | | | | | Notts Co (loan) | 6 | — |
| | | | | | | | **Aston Villa** | 16 | — |
| **KINSELLA** Mark | 5 9 | 10 09 | M | 12 8 72 | Dublin | Home Farm | **Colchester U** | 128 | 20 |
| **KIRBY** Alan | | | M | 8 9 77 | Waterford | Johnville | **Aston Villa** | — | — |
| **KIRBY** Ryan | 6 0 | 12 00 | D | 6 9 74 | Chingford | Trainee | Arsenal | — | — |
| | | | | | | | **Doncaster R** | 42 | — |
| **KIRKHAM** Peter | 6 0 | 11 04 | M | 28 10 74 | Newcastle | Newcastle U | **Darlington** | 13 | — |
| **KITCHEN** Sam ‡ | 6 0 | 13 02 | D | 11 6 67 | Rinteln | Frickley Ath | Leyton Orient | 43 | 1 |
| | | | | | | | **Doncaster R** | 22 | 1 |

| | | | | Birth | | | | League | |
|---|---|---|---|---|---|---|---|---|---|
| Player | Ht | Wt | Pos | Date | Place | Source | Clubs | App | Gls |
| **KITE** Phil | 6 1 | 14 07 | G | 26 10 62 | Bristol | Apprentice | Bristol R | 96 | — |
| | | | | | | | Tottenham H (loan) | — | — |
| | | | | | | | Southampton | 4 | — |
| | | | | | | | Middlesbrough (loan) | 2 | — |
| | | | | | | | Gillingham | 70 | — |
| | | | | | | | Bournemouth | 7 | — |
| | | | | | | | Sheffield U | 11 | — |
| | | | | | | | Mansfield T (loan) | 11 | — |
| | | | | | | | Plymouth Arg (loan) | 2 | — |
| | | | | | | | Rotherham U (loan) | 1 | — |
| | | | | | | | Crewe Alex (loan) | 5 | — |
| | | | | | | | Stockport Co (loan) | 5 | — |
| | | | | | | | Cardiff C | 18 | — |
| | | | | | | | **Bristol C** | 2 | — |
| **KITSON** Paul | 5 11 | 10 12 | F | 9 1 71 | Co Durham | Trainee | Leicester C | 50 | 6 |
| | | | | | | | Derby Co | 105 | 36 |
| | | | | | | | **Newcastle U** | 26 | 8 |
| **KIWOMYA** Andrew † | 5 9 | 10 10 | F | 1 10 67 | Huddersfield | Trainee | Barnsley | 1 | — |
| | | | | | | | Sheffield W | — | — |
| | | | | | | Retired injury | Dundee | 21 | 1 |
| | | | | | | | Rotherham U | 7 | — |
| | | | | | | Halifax T | **Scunthorpe U** | 9 | 3 |
| **KIWOMYA** Chris | 5 10 | 10 12 | F | 2 12 69 | Huddersfield | Trainee | Ipswich T | 225 | 51 |
| | | | | | | | **Arsenal** | 14 | 3 |
| **KJELDBJERG** Jakob | 6 2 | 13 08 | D | 21 10 69 | Denmark | Silkeborg | **Chelsea** | 52 | 2 |
| **KLINSMANN** Jurgen | 6 2 | 12 13 | F | 30 7 64 | Goppingen | Gingen | Stuttgart Kickers | 61 | 22 |
| | | | | | | | Stuttgart | 156 | 79 |
| | | | | | | | Internazionale | 95 | 34 |
| | | | | | | | Monaco | 65 | 29 |
| | | | | | | | **Tottenham H** | 41 | 20 |
| **KNIGHT** Alan | 6 0 | 13 00 | G | 3 6 61 | Balham | Apprentice | **Portsmouth** | 578 | — |
| **KNIGHT** Richard * | 5 9 | 11 10 | D | 21 8 74 | Burton | Trainee | **Walsall** | 29 | 1 |
| **KNILL** Alan | 6 4 | 13 00 | D | 8 10 64 | Slough | Apprentice | Southampton | — | — |
| | | | | | | | Halifax T | 118 | 6 |
| | | | | | | | Swansea C | 89 | 3 |
| | | | | | | | Bury | 144 | 8 |
| | | | | | | | Cardiff C (loan) | 4 | — |
| | | | | | | | **Scunthorpe U** | 64 | 5 |
| **KNOTT** Gareth | 5 11 | 11 04 | F | 19 1 76 | Blackwood | Trainee | **Tottenham H** | — | — |
| | | | | | | | Gillingham (loan) | 5 | — |
| **KNOWLES** Darren | 5 6 | 10 06 | D | 8 10 70 | Sheffield | Trainee | Sheffield U | — | — |
| | | | | | | | Stockport Co | 63 | — |
| | | | | | | | **Scarborough** | 81 | 1 |
| **KREFT** Stacey | 5 9 | 11 00 | D | 2 2 76 | Southampton | Trainee | **Norwich C** | — | — |
| **KRISTENSEN** Bjorn * | 6 1 | 12 05 | M | 10 10 63 | Malling | Aarhus | Newcastle U | 80 | 4 |
| | | | | | | | Bristol C (loan) | 4 | — |
| | | | | | | | **Portsmouth** | 71 | 1 |
| **KUBICKI** Dariusz | 5 11 | 11 02 | D | 6 6 63 | Warsaw | Legia Warsaw | Aston Villa | 25 | — |
| | | | | | | | Sunderland (loan) | 15 | — |
| | | | | | | | **Sunderland** | 46 | — |
| **KUHL** Martin | 5 11 | 11 13 | M | 10 1 65 | Frimley | Apprentice | Birmingham C | 111 | 5 |
| | | | | | | | Sheffield U | 38 | 4 |
| | | | | | | | Watford | 4 | — |
| | | | | | | | Portsmouth | 157 | 27 |
| | | | | | | | Derby Co | 68 | 1 |
| | | | | | | | Notts Co (loan) | 2 | — |
| | | | | | | | **Bristol C** | 17 | 1 |
| **KYD** Michael | 5 8 | 12 00 | M | 21 5 77 | Hackney | Trainee | **Cambridge U** | 19 | 1 |
| **KYDD** Peter § | 5 8 | 10 00 | M | 20 1 78 | Bournemouth | Trainee | **West Ham U** | — | — |
| **KYTE** Jamie | 5 7 | 10 00 | M | 17 9 77 | Erith | Charlton Ath | **Charlton Ath** | — | — |
| **LAIGHT** Ellis | 5 10 | 11 02 | F | 30 6 76 | Birmingham | Trainee | **Torquay U** | 11 | — |
| **LAKE** Mike * | 6 0 | 12 05 | M | 16 11 66 | Manchester | Macclesfield T | Sheffield U | 35 | 4 |
| | | | | | | | **Wrexham** | 58 | 6 |
| **LAKE** Paul | 6 0 | 12 02 | M | 28 10 68 | Manchester | Trainee | **Manchester C** | 110 | 7 |

| | | | | Birth | | | | League | |
|---|---|---|---|---|---|---|---|---|---|
| *Player* | *Ht* | *Wt* | *Pos* | *Date* | *Place* | *Source* | *Clubs* | *App* | *Gls* |
| **LAKIN** Barry | 5 9 | 12 02 | M | 19 9 73 | Dartford | Trainee | **Leyton Orient** | 46 | 2 |
| **LAMBERT** Darren * | 5 8 | 10 10 | F | 15 9 75 | Grimsby | Trainee | **Grimsby T** | — | — |
| **LAMBERT** James | 5 7 | 10 04 | F | 14 9 73 | Henley | School | **Reading** | 44 | 4 |
| **LAMPARD** Frank § | 5 10 | 12 04 | M | 21 6 78 | Romford | Trainee | **West Ham U** | — | — |
| **LAMPKIN** Kevin | 5 10 | 12 00 | M | 20 12 72 | Liverpool | Trainee | Liverpool | — | — |
| | | | | | | | Huddersfield T | 13 | — |
| | | | | | | | **Mansfield T** | 36 | 3 |
| **LAMPTEY** Nii ‡ | 5 6 | 10 03 | F | 10 12 74 | Accra | Anderlecht | **Aston Villa** | 6 | — |
| **LANCASHIRE** Graham | 5 10 | 11 12 | F | 19 10 72 | Blackpool | Trainee | Burnley | 31 | 8 |
| | | | | | | | Halifax T (loan) | 2 | — |
| | | | | | | | Chester C (loan) | 11 | 7 |
| | | | | | | | **Preston NE** | 17 | — |
| **LANCASTER** Dave | 6 3 | 14 00 | F | 8 9 61 | Preston | Colne Dynamoes | Blackpool | 8 | 1 |
| | | | | | | | Chesterfield (loan) | 12 | 4 |
| | | | | | | | Chesterfield | 69 | 16 |
| | | | | | | | Rochdale | 40 | 14 |
| | | | | | | Halifax T | **Bury** | 5 | 1 |
| **LANDON** Richard | 6 3 | 13 05 | F | 22 3 70 | Barnsley | Bedworth U | **Plymouth Arg** | 30 | 12 |
| **LANGE** Tony * | 6 0 | 12 09 | G | 10 12 64 | London | Apprentice | Charlton Ath | 12 | — |
| | | | | | | | Aldershot (loan) | 7 | — |
| | | | | | | | Aldershot | 125 | — |
| | | | | | | | Wolverhampton W | 8 | — |
| | | | | | | | Aldershot (loan) | 2 | — |
| | | | | | | | Torquay U (loan) | 1 | — |
| | | | | | | | Portsmouth (loan) | — | — |
| | | | | | | | **WBA** | 48 | — |
| **LANGFORD** Tim * | 5 6 | 12 00 | F | 12 9 65 | Kingswinford | Telford U | **Wycombe W** | 35 | 8 |
| **LARKIN** Andy | 6 1 | 11 09 | D | 24 9 77 | Kent | Trainee | **Charlton Ath** | — | — |
| **LAUNDERS** Brian | 5 8 | 11 00 | M | 8 6 76 | Dublin | Trainee | **Crystal Palace** | 2 | — |
| **LAVIN** Gerard | 5 9 | 10 07 | M | 5 2 74 | Corby | Trainee | **Watford** | 110 | 3 |
| **LAW** Brian | 6 2 | 11 12 | D | 1 1 70 | Merthyr | Apprentice | QPR | 20 | — |
| | | | | | | | **Wolverhampton W** | 17 | — |
| **LAW** Marcus ‡ | 5 11 | 11 07 | G | 28 9 75 | Coventry | Trainee | **Bristol R** | 2 | — |
| **LAW** Nicky | 6 0 | 13 07 | D | 8 9 61 | London | Apprentice | Arsenal | — | — |
| | | | | | | | Barnsley | 114 | 1 |
| | | | | | | | Blackpool | 66 | 1 |
| | | | | | | | Plymouth Arg | 38 | 5 |
| | | | | | | | Notts Co | 47 | 4 |
| | | | | | | | Scarborough (loan) | 12 | — |
| | | | | | | | Rotherham U | 128 | 4 |
| | | | | | | | **Chesterfield** | 66 | 3 |
| **LAWFORD** Craig | 5 10 | 11 00 | M | 25 11 72 | Dewsbury | Trainee | Bradford C | 20 | 1 |
| | | | | | | | **Hull C** | 31 | 3 |
| **LAWLESS** Chris | 5 8 | 10 13 | M | 4 10 74 | Dublin | Home Farm | **Sunderland** | — | — |
| **LAWRENCE** Jamie | 5 10 | 12 03 | F | 8 3 70 | Balham | Cowes | Sunderland | 4 | — |
| | | | | | | | Doncaster R | 25 | 3 |
| | | | | | | | **Leicester C** | 17 | 1 |
| **LAWS** Brian † | 5 10 | 11 05 | D | 14 10 61 | Wallsend | Apprentice | Burnley | 125 | 12 |
| | | | | | | | Huddersfield T | 56 | 1 |
| | | | | | | | Middlesbrough | 107 | 12 |
| | | | | | | | Nottingham F | 147 | 4 |
| | | | | | | | **Grimsby T** | 16 | 1 |
| **LAWSON** Ian | 5 11 | 10 05 | F | 4 11 77 | Huddersfield | Trainee | **Huddersfield T** | — | — |
| **LAWTON** Craig | 5 7 | 10 03 | M | 5 1 72 | Mancot | Trainee | Manchester U | — | — |
| | | | | | | | **Port Vale** | 1 | — |
| **LE BIHAN** Neil | 5 11 | 12 13 | M | 14 3 76 | London | Tottenham H | **Peterborough U** | 4 | — |
| **LE SAUX** Graeme | 5 10 | 11 04 | D | 17 10 68 | Jersey | St Pauls | Chelsea | 90 | 8 |
| | | | | | | | **Blackburn R** | 89 | 5 |
| **LE TISSIER** Matthew | 6 1 | 13 08 | F | 14 10 68 | Guernsey | Trainee | **Southampton** | 292 | 119 |

| | | | | Birth | | | | League | |
|---|---|---|---|---|---|---|---|---|---|
| Player | Ht | Wt | Pos | Date | Place | Source | Clubs | App | Gls |
| **LEABURN** Carl | 6 3 | 13 00 | F | 30 3 69 | Lewisham | Apprentice | **Charlton Ath** | 224 | 33 |
| | | | | | | | Northampton T (loan) | 9 | — |
| **LEADBITTER** Chris * | 5 9 | 10 07 | F | 17 10 67 | Middlesbrough | Apprentice | Grimsby T | — | — |
| | | | | | | | Hereford U | 36 | 1 |
| | | | | | | | Cambridge U | 176 | 18 |
| | | | | | | | **Bournemouth** | 54 | 3 |
| **LEANING** Andy | 6 1 | 14 07 | G | 18 5 63 | York | Rowntree Mackintosh | York C | 69 | — |
| | | | | | | | Sheffield U | 21 | — |
| | | | | | | | Bristol C | 75 | — |
| | | | | | | | **Lincoln C** | 29 | — |
| **LEE** Chris | 5 10 | 11 07 | M | 18 6 71 | Halifax | Trainee | Bradford C | — | — |
| | | | | | | | Rochdale | 26 | 2 |
| | | | | | | | Scarborough | 78 | 3 |
| | | | | | | | **Hull C** | 88 | 4 |
| **LEE** Dave | 5 7 | 11 00 | M | 5 11 67 | Whitefield | Schools | Bury | 208 | 35 |
| | | | | | | | Southampton | 20 | — |
| | | | | | | | **Bolton W** | 112 | 14 |
| **LEE** David | 6 3 | 13 12 | D | 26 11 69 | Kingswood | Trainee | **Chelsea** | 118 | 9 |
| | | | | | | | Reading (loan) | 5 | 5 |
| | | | | | | | Plymouth Arg (loan) | 9 | 1 |
| | | | | | | | Portsmouth (loan) | 5 | — |
| **LEE** Jason | 6 3 | 13 08 | F | 9 5 71 | Newham | Trainee | Charlton Ath | 1 | — |
| | | | | | | | Stockport Co (loan) | 2 | — |
| | | | | | | | Lincoln C | 93 | 21 |
| | | | | | | | Southend U | 24 | 3 |
| | | | | | | | **Nottingham F** | 35 | 5 |
| **LEE** Robert | 5 10 | 11 13 | F | 1 2 66 | West Ham | Hornchurch | Charlton Ath | 298 | 59 |
| | | | | | | | **Newcastle U** | 112 | 26 |
| **LEGG** Andy | 5 8 | 10 07 | M | 28 7 66 | Neath | Briton Ferry | Swansea C | 163 | 29 |
| | | | | | | | **Notts Co** | 64 | 5 |
| **LENNON** Neil | 5 9 | 11 06 | D | 25 6 71 | Lurgan | Trainee | Manchester C | 1 | — |
| | | | | | | | **Crewe Alex** | 122 | 13 |
| **LEONARD** Mark | 5 11 | 11 10 | F | 27 9 62 | St Helens | Witton Albion | Everton | — | — |
| | | | | | | | Tranmere R (loan) | 7 | — |
| | | | | | | | Crewe Alex | 54 | 15 |
| | | | | | | | Stockport Co | 73 | 24 |
| | | | | | | | Bradford C | 157 | 29 |
| | | | | | | | Rochdale | 9 | 1 |
| | | | | | | | Preston NE | 22 | 1 |
| | | | | | | | Chester C | 32 | 8 |
| | | | | | | | **Wigan Ath** | 29 | 5 |
| **LEONHARDSEN** Oyvind | 5 10 | 11 02 | M | 17 8 70 | Norway | Rosenborg | **Wimbledon** | 20 | 4 |
| **LESLIE** Steven | 5 6 | 10 00 | M | 6 2 76 | Dumfries | Trainee | **Stoke C** | 1 | — |
| **LESTER** Jack | 5 9 | 11 00 | F | 8 10 75 | Sheffield | Trainee | **Grimsby T** | 7 | — |
| **LETTS** Simon * | 5 8 | 10 10 | M | 26 2 76 | Sheffield | Trainee | **Sheffield U** | — | — |
| **LEVER** Mark | 6 3 | 12 08 | D | 29 3 70 | Beverley | Trainee | **Grimsby T** | 219 | 7 |
| **LEWIS** Mickey | 5 8 | 10 10 | M | 15 2 65 | Birmingham | School | WBA | 24 | — |
| | | | | | | | Derby Co | 43 | 1 |
| | | | | | | | **Oxford U** | 281 | 7 |
| **LEWIS** Neil | 5 7 | 11 01 | M | 28 6 74 | Wolverhampton | Trainee | **Leicester C** | 47 | — |
| **LIBURD** Richard | 5 10 | 10 12 | D | 26 9 73 | Nottingham | Forest Ath | Middlesbrough | 41 | 1 |
| | | | | | | | **Bradford C** | 9 | 1 |
| **LIDDELL** Andrew | 5 8 | 10 09 | F | 28 6 73 | Leeds | Trainee | **Barnsley** | 83 | 16 |
| **LIDDLE** Craig | 5 11 | 12 03 | M | 21 10 71 | Chester-le-Street | Blythe Spartans | **Middlesbrough** | 1 | — |
| **LIGHTBOURNE** Kyle | 6 2 | 12 02 | F | 29 9 68 | Bermuda | | Scarborough | 19 | 3 |
| | | | | | | | **Walsall** | 77 | 30 |
| **LIGHTFOOT** Chris | 6 2 | 13 06 | M | 1 4 70 | Penketh | Trainee | **Chester C** | 277 | 32 |

| | | | | Birth | | | | League | |
|---|---|---|---|---|---|---|---|---|---|
| *Player* | *Ht* | *Wt* | *Pos* | *Date* | *Place* | *Source* | *Clubs* | *App* | *Gls* |
| **LILLIS** Jason † | 5 11 | 11 10 | M | 1 10 69 | Chatham | Trainee | Gillingham | 29 | 3 |
| | | | | | | | Maidstone U | 75 | 18 |
| | | | | | | | Carlisle U (loan) | 4 | 1 |
| | | | | | | Sittingbourne | Walsall | 25 | 6 |
| | | | | | | | **Cambridge U** | 19 | 4 |
| **LILWALL** Steve * | 5 11 | 12 00 | D | 5 2 70 | Solihull | Kidderminster H | **WBA** | 73 | — |
| **LIMBER** Nick ‡ | 5 10 | 11 12 | D | 23 1 74 | Doncaster | Trainee | Doncaster R | 13 | 1 |
| | | | | | | | Manchester C | — | — |
| | | | | | | | Peterborough U (loan) | 2 | — |
| | | | | | | | **Doncaster R** | 4 | — |
| **LIMPAR** Anders | 5 8 | 11 07 | F | 24 9 65 | Solna | Cremonese | Arsenal | 96 | 17 |
| | | | | | | | **Everton** | 36 | 2 |
| **LINDSEY** Scott | 5 9 | 11 10 | D | 4 5 72 | Walsall | Bridlington T | **Gillingham** | 12 | — |
| **LING** Martin | 5 7 | 10 02 | M | 15 7 66 | West Ham | Apprentice | Exeter C | 116 | 14 |
| | | | | | | | Swindon T | 2 | — |
| | | | | | | | Southend U | 138 | 31 |
| | | | | | | | Mansfield T (loan) | 3 | — |
| | | | | | | | Swindon T (loan) | 1 | — |
| | | | | | | | **Swindon T** | 133 | 10 |
| **LINGER** Paul | 5 6 | 10 03 | M | 20 12 74 | Stepney | Trainee | **Charlton Ath** | 15 | — |
| **LINIGHAN** Andy | 6 4 | 13 10 | D | 18 6 62 | Hartlepool | Smiths BC | Hartlepool U | 110 | 4 |
| | | | | | | | Leeds U | 66 | 3 |
| | | | | | | | Oldham Ath | 87 | 6 |
| | | | | | | | Norwich C | 86 | 8 |
| | | | | | | | **Arsenal** | 89 | 4 |
| **LINIGHAN** Brian | 6 1 | 11 04 | D | 2 11 73 | Hartlepool | Trainee | **Sheffield W** | 1 | — |
| **LINIGHAN** David | 6 2 | 13 00 | D | 9 1 65 | Hartlepool | Local | Hartlepool U | 91 | 5 |
| | | | | | | | Leeds U (loan) | — | — |
| | | | | | | | Derby Co | — | — |
| | | | | | | | Shrewsbury T | 65 | 1 |
| | | | | | | | **Ipswich T** | 275 | 12 |
| **LINTON** Des | 6 1 | 13 02 | D | 5 9 71 | Birmingham | Trainee | Leicester C | 11 | — |
| | | | | | | | **Luton T** | 66 | 1 |
| **LINYARD** Paul § | 6 1 | 12 00 | G | 18 7 77 | Keighley | Trainee | **Hartlepool U** | — | — |
| **LITTLE** Glen ‡ | 6 3 | 13 00 | M | 15 10 75 | Wimbledon | Trainee | **Crystal Palace** | — | — |
| **LITTLEJOHN** Adrian | 5 9 | 10 04 | F | 26 9 70 | Wolverhampton | WBA | Walsall | 44 | 1 |
| | | | | | | | **Sheffield U** | 69 | 12 |
| **LIVETT** Simon * | 5 10 | 12 07 | M | 8 1 69 | Newham | Trainee | West Ham U | 1 | — |
| | | | | | | | Leyton Orient | 24 | — |
| | | | | | | | **Cambridge U** | 12 | — |
| **LIVINGSTONE** Richard * | 5 10 | 11 06 | F | 10 4 74 | Aberdeen | Trainee | **Burnley** | — | — |
| **LIVINGSTONE** Steve | 6 1 | 11 04 | F | 8 9 69 | Middlesbrough | Trainee | Coventry C | 31 | 5 |
| | | | | | | | Blackburn R | 30 | 10 |
| | | | | | | | Chelsea | 1 | — |
| | | | | | | | Port Vale (loan) | 5 | — |
| | | | | | | | **Grimsby T** | 61 | 11 |
| **LLEWELLYN** Andy ‡ | 5 7 | 11 00 | D | 26 2 66 | Bristol | Apprentice | Bristol C | 301 | 3 |
| | | | | | | | Exeter C (loan) | 15 | — |
| | | | | | | | **Hereford U** | 4 | — |
| **LLOYD** Kevin | 6 0 | 12 01 | D | 26 9 70 | Llanidloes | Caersws | **Hereford U** | 24 | 3 |
| **LOCK** Anthony | | | M | 3 9 76 | Harlow | Trainee | **Colchester U** | 3 | 1 |
| **LOCKE** Adam | 5 10 | 12 02 | M | 20 8 70 | Croydon | Trainee | Crystal Palace | — | — |
| | | | | | | | Southend U | 73 | 4 |
| | | | | | | | Colchester U (loan) | 4 | — |
| | | | | | | | **Colchester U** | 22 | 1 |
| **LOCKWOOD** Matthew | 5 9 | 10 07 | M | 17 10 76 | Rochford | Trainee | **QPR** | — | — |
| **LOGAN** Richard | 6 0 | 13 03 | M | 24 5 69 | Barnsley | Gainsborough T | **Huddersfield T** | 43 | 1 |
| **LOMAS** Andrew (on loan from Stevenage) | | | G | 26 4 65 | Hartlepool | | **Cambridge U** | 2 | — |

| Player | Ht | Wt | Pos | Birth | | Source | Clubs | League | |
|---|---|---|---|---|---|---|---|---|---|
| | | | | Date | Place | | | App | Gls |
| **LOMAS** Steve | 6 0 | 12 08 | M | 18 1 74 | Hanover | Trainee | **Manchester C** | 43 | 2 |
| **LONERGAN** Darren | | | D | 28 1 74 | Cork | Waterford | **Oldham Ath** | — | — |
| **LORMOR** Tony | 6 0 | 13 06 | F | 29 10 70 | Ashington | Trainee | Newcastle U | 8 | 3 |
| | | | | | | | Norwich C (loan) | — | — |
| | | | | | | | Lincoln C | 100 | 30 |
| | | | | | | | Peterborough U | 5 | — |
| | | | | | | | **Chesterfield** | 23 | 10 |
| **LOSS** Colin * | 5 11 | 11 04 | M | 15 8 73 | Brentwood | Trainee | Norwich C | — | — |
| | | | | | | | Derby Co | — | — |
| | | | | | | Gresley R | **Bristol C** | 5 | — |
| **LOVELL** Stuart | 5 10 | 11 00 | M | 9 1 72 | Sydney | Trainee | **Reading** | 151 | 45 |
| **LOVELOCK** Andrew | 5 9 | 10 12 | F | 20 12 76 | Swindon | Trainee | **Coventry C** | — | — |
| **LOWE** David | 5 10 | 11 06 | F | 30 8 65 | Liverpool | Apprentice | Wigan Ath | 188 | 40 |
| | | | | | | | Ipswich T | 134 | 37 |
| | | | | | | | Port Vale (loan) | 9 | 2 |
| | | | | | | | **Leicester C** | 66 | 19 |
| | | | | | | | Port Vale (loan) | 19 | 5 |
| **LOWE** Kenny | 6 1 | 11 04 | M | 6 11 64 | Sedgefield | Apprentice | Hartlepool U | 54 | 3 |
| | | | | | | Barrow | Scarborough | 4 | — |
| | | | | | | Barrow | Barnet | 72 | 5 |
| | | | | | | | Stoke C | 9 | — |
| | | | | | | | **Birmingham C** | 19 | 3 |
| | | | | | | | Carlisle U (loan) | 2 | — |
| **LOWNDES** Nathan | 5 11 | 10 04 | F | 2 6 77 | Salford | Trainee | **Leeds U** | — | — |
| **LOWTHORPE** Adam | 5 7 | 10 06 | D | 7 8 75 | Hull | Trainee | **Hull C** | 25 | — |
| **LUCAS** David | | | G | 23 11 77 | Preston | Trainee | **Preston NE** | — | — |
| **LUCAS** Richard ‡ | 5 10 | 11 04 | M | 22 9 70 | Sheffield | Trainee | Sheffield U | 10 | — |
| | | | | | | | **Preston NE** | 50 | — |
| | | | | | | | Lincoln C (loan) | 4 | — |
| **LUCKETTI** Chris | 6 0 | 13 06 | D | 28 9 71 | Littleborough | Trainee | Rochdale | 1 | — |
| | | | | | | | Stockport Co | — | — |
| | | | | | | | Halifax T | 78 | 2 |
| | | | | | | | **Bury** | 66 | 4 |
| **LUDDEN** Dominic | 5 7 | 10 09 | D | 30 3 74 | Basildon | Trainee | Leyton Orient | 58 | 1 |
| | | | | | | | **Watford** | 1 | — |
| **LUDLAM** Craig | 5 10 | 10 04 | M | 8 11 76 | Sheffield | Trainee | **Sheffield W** | — | — |
| **LUDLOW** Lee ‡ | 6 0 | 11 00 | F | 14 3 76 | Newcastle | Trainee | **Notts Co** | — | — |
| **LUKIC** John | 6 4 | 13 12 | G | 11 12 60 | Chesterfield | Apprentice | Leeds U | 146 | — |
| | | | | | | | Arsenal | 223 | — |
| | | | | | | | **Leeds U** | 181 | — |
| **LUND** Gary | 6 0 | 11 00 | F | 13 9 64 | Grimsby | School | Grimsby T | 60 | 24 |
| | | | | | | | Lincoln C | 44 | 13 |
| | | | | | | | **Notts Co** | 248 | 62 |
| | | | | | | | Hull C (loan) | 11 | 3 |
| | | | | | | | Hull C (loan) | 11 | 3 |
| **LYDERSEN** Pal ‡ | 6 0 | 14 01 | D | 10 9 65 | Odense | IK Start. | **Arsenal** | 15 | — |
| **LYDIATE** Jason | 5 11 | 12 04 | D | 29 10 71 | Manchester | Trainee | Manchester U | — | — |
| | | | | | | | Bolton W | 30 | — |
| | | | | | | | **Blackpool** | 11 | — |
| **LYNCH** Chris | 5 10 | 11 04 | F | 18 11 74 | Middlesbrough | Halifax T | **Hartlepool U** | 31 | 1 |
| **LYNCH** Tommy | 6 0 | 12 06 | D | 10 10 64 | Limerick | Limerick | Sunderland | 4 | — |
| | | | | | | | **Shrewsbury T** | 209 | 11 |
| **LYNE** Neil | 6 1 | 12 04 | F | 4 4 70 | Leicester | Leicester U | Nottingham F | — | — |
| | | | | | | | Walsall (loan) | 7 | — |
| | | | | | | | Shrewsbury T (loan) | 16 | 6 |
| | | | | | | | Shrewsbury T | 64 | 11 |
| | | | | | | | Cambridge U | 17 | — |
| | | | | | | | Chesterfield (loan) | 6 | 1 |
| | | | | | | | **Hereford U** | 31 | 1 |
| **LYONS** Andy | 5 10 | 11 00 | M | 19 10 66 | Blackpool | Fleetwood | Crewe Alex | 11 | 2 |
| | | | | | | | **Wigan Ath** | 65 | 26 |

| | | | | Birth | | | | League | |
|---|---|---|---|---|---|---|---|---|---|
| Player | Ht | Wt | Pos | Date | Place | Source | Clubs | App | Gls |
| **LYTTLE** Des | 5 9 | 12 00 | D | 24 9 71 | Wolverhampton | Worcester C | Swansea C | 46 | 1 |
| | | | | | | | **Nottingham F** | 75 | 1 |
| **MABBUTT** Gary | 5 10 | 12 09 | D | 23 8 61 | Bristol | Apprentice | Bristol R | 131 | 10 |
| | | | | | | | **Tottenham H** | 433 | 27 |
| **McALLISTER** Brian | 5 11 | 12 05 | D | 30 11 70 | Glasgow | Trainee | **Wimbledon** | 53 | — |
| | | | | | | | Plymouth Arg (loan) | 8 | — |
| **McALLISTER** Gary | 6 1 | 10 11 | M | 25 12 64 | Motherwell | Fir Park BC | Motherwell | 59 | 6 |
| | | | | | | | Leicester C | 201 | 47 |
| | | | | | | | **Leeds U** | 195 | 26 |
| **McAREE** Rod | 5 7 | 10 02 | D | 19 8 74 | Dungannon | Trainee | Liverpool | — | — |
| | | | | | | | **Bristol C** | 6 | — |
| **MACARI** Michael | 5 5 | 10 13 | F | 4 2 73 | Kilwinning | Trainee | West Ham U | — | — |
| | | | | | | | **Stoke C** | — | — |
| **MACARI** Paul | 5 8 | 11 00 | F | 23 8 76 | Manchester | Trainee | **Stoke C** | — | — |
| **McATEER** Jason | 5 9 | 11 05 | M | 18 6 71 | Birkenhead | Marine | **Bolton W** | 110 | 8 |
| **MACAULAY** Lee ‡ | 5 9 | 10 12 | D | 9 11 75 | Harthill | Trainee | **Brighton & HA** | — | — |
| **McAULEY** Sean (on loan from St Johnstone) | 6 0 | 11 9 | D | 23 6 72 | Sheffield | | **Chesterfield** | 1 | 1 |
| **MACAULEY** Steve | 6 1 | 12 00 | D | 4 3 69 | Lytham | Fleetwood | **Crewe Alex** | 94 | 11 |
| **MACBETH** Andy ‡ | 5 10 | 10 11 | F | 9 1 76 | Bangor | Trainee | **Wolverhampton W** | — | — |
| **McCALL** Steve | 5 10 | 12 06 | M | 15 10 60 | Carlisle | Apprentice | Ipswich T | 257 | 7 |
| | | | | | | | Sheffield W | 29 | 2 |
| | | | | | | | Carlisle U (loan) | 6 | — |
| | | | | | | | **Plymouth Arg** | 96 | 5 |
| **McCARTHY** Alan | 5 11 | 12 10 | D | 11 1 72 | London | Trainee | **QPR** | 11 | — |
| | | | | | | | Watford (loan) | 9 | — |
| | | | | | | | Plymouth Arg (loan) | 2 | — |
| **McCARTHY** Jamie ‡ | 5 10 | 11 07 | M | 14 8 73 | London | Trainee | **Wimbledon** | — | — |
| **McCARTHY** Jon | 5 10 | 11 00 | M | 18 8 70 | Middlesbrough | | Hartlepool U | 1 | — |
| | | | | | | Shepshed | **York C** | 199 | 31 |
| **McCARTHY** Mick | 6 2 | 13 12 | D | 7 2 59 | Barnsley | Apprentice | Barnsley | 272 | 7 |
| | | | | | | | Manchester C | 140 | 2 |
| | | | | | | | Celtic | 48 | — |
| | | | | | | Lyon | **Millwall** | 35 | 2 |
| **McCARTHY** Paul | 6 0 | 13 06 | D | 4 8 71 | Cork | Trainee | **Brighton** | 148 | 5 |
| **McCARTHY** Sean | 6 0 | 12 05 | F | 12 9 67 | Bridgend | Bridgend | Swansea C | 91 | 25 |
| | | | | | | | Plymouth Arg | 70 | 19 |
| | | | | | | | Bradford C | 131 | 60 |
| | | | | | | | **Oldham Ath** | 59 | 22 |
| **McCARTHY** Tony | 6 1 | 12 03 | D | 9 11 69 | Dublin | Shelbourne | Millwall | 21 | 1 |
| | | | | | | | Crewe Alex (loan) | 2 | — |
| | | | | | | | **Colchester U** | 10 | 1 |
| **McCLAIR** Brian | 5 10 | 12 09 | F | 8 12 63 | Bellshill | Apprentice | Aston Villa | — | — |
| | | | | | | | Motherwell | 39 | 15 |
| | | | | | | | Celtic | 145 | 99 |
| | | | | | | | **Manchester U** | 301 | 85 |
| **McCLUSKEY** Anthony * | 6 0 | 21 02 | M | 29 10 75 | Hartlepool | Trainee | **Burnley** | — | — |
| **McCREERY** David * | 5 6 | 10 07 | M | 16 9 57 | Belfast | Apprentice | Manchester U | 87 | 7 |
| | | | | | | | QPR | 57 | 4 |
| | | | | | | Tulsa R | Newcastle U | 243 | 2 |
| | | | | | | | Hearts | 29 | — |
| | | | | | | | Hartlepool U | 30 | — |
| | | | | | | | Carlisle U | 35 | — |
| | | | | | | | **Hartlepool U** | 9 | — |
| **McCUE** James | 5 8 | 10 00 | F | 29 6 75 | Glasgow | Trainee | **WBA** | — | — |
| **McDERMOTT** John | 5 7 | 10 00 | D | 3 2 69 | Middlesbrough | Trainee | **Grimsby T** | 276 | 4 |
| **McDONALD** Alan | 6 2 | 12 07 | D | 12 10 63 | Belfast | Apprentice | **QPR** | 337 | 10 |
| | | | | | | | Charlton Ath (loan) | 9 | — |

| *Player* | *Ht* | *Wt* | *Pos* | *Birth* | | *Source* | *Clubs* | *League* | |
|---|---|---|---|---|---|---|---|---|---|
| | | | | *Date* | *Place* | | | *App* | *Gls* |
| **McDONALD** Chris * | | | M | 14 10 75 | Edinburgh | Trainee | **Arsenal** | — | — |
| **McDONALD** David | 5 11 | 11 07 | D | 2 1 71 | Dublin | Trainee | Tottenham H | 2 | — |
| | | | | | | | Gillingham (loan) | 10 | — |
| | | | | | | | Bradford C (loan) | 7 | — |
| | | | | | | | Reading (loan) | 11 | — |
| | | | | | | | Peterborough U | 29 | — |
| | | | | | | | **Barnet** | 45 | — |
| **McDONALD** Neil | 5 11 | 11 04 | D | 2 11 65 | Wallsend | Wallsend BC | Newcastle U | 180 | 24 |
| | | | | | | | Everton | 90 | 4 |
| | | | | | | | Oldham Ath | 24 | 1 |
| | | | | | | | **Bolton W** | 4 | — |
| **McDONALD** Paul | 5 6 | 10 00 | F | 20 4 68 | Motherwell | Merry Street BC | Hamilton Acad | 215 | 26 |
| | | | | | | | **Southampton** | 2 | — |
| **McDOUGALD** Junior | 5 11 | 12 06 | F | 12 1 75 | Big Spring | Trainee | Tottenham H | — | — |
| | | | | | | | **Brighton** | 41 | 10 |
| **McELHATTON** Michael | 6 1 | 12 11 | D | 16 4 75 | Co.Kerry | Trainee | **Bournemouth** | 38 | 2 |
| **McFARLANE** Andy | 6 3 | 13 08 | F | 30 11 66 | Wolverhampton | Cradley T | Portsmouth | 2 | — |
| | | | | | | | **Swansea C** | 55 | 8 |
| **McGARGLE** Stephen | | | F | 24 10 75 | Gateshead | Trainee | **Middlesbrough** | — | — |
| **McGARRIGLE** Kevin | 5 11 | 11 05 | D | 9 4 77 | Newcastle | Trainee | **Brighton** | 18 | — |
| **McGAVIN** Steve | 5 8 | 11 00 | F | 24 1 69 | North Walsham | Sudbury | Colchester U | 58 | 17 |
| | | | | | | | Birmingham C | 23 | 2 |
| | | | | | | | **Wycombe W** | 12 | 2 |
| **McGEE** Paul ‡ | 5 6 | 9 10 | F | 17 5 68 | Dublin | Bohemians | Colchester U | 3 | — |
| | | | | | | | **Wimbledon** | 60 | 9 |
| | | | | | | | Peterborough U (loan) | 6 | — |
| **McGHEE** David | 5 10 | 11 04 | F | 19 6 76 | Sussex | Trainee | **Brentford** | 7 | 1 |
| **McGIBBON** Patrick | 6 2 | 12 11 | D | 6 9 73 | Lurgan | Portadown | **Manchester U** | — | — |
| **McGINLAY** John | 5 9 | 11 04 | F | 8 4 64 | Inverness | Elgin C | Shrewsbury T | 60 | 27 |
| | | | | | | | Bury | 25 | 9 |
| | | | | | | | Millwall | 34 | 10 |
| | | | | | | | **Bolton W** | 110 | 57 |
| **McGLASHAN** John | 6 1 | 12 00 | F | 3 6 67 | Dundee | Dundee Violet | Montrose | 68 | 11 |
| | | | | | | | Millwall | 16 | — |
| | | | | | | | Cambridge U (loan) | 1 | — |
| | | | | | | | Fulham (loan) | 5 | 1 |
| | | | | | | | Peterborough U | 46 | 3 |
| | | | | | | | **Rotherham U** | 27 | 3 |
| **McGLEISH** Scott * | 5 9 | 10 08 | F | 10 2 74 | London | Edgware T | **Charlton Ath** | 6 | — |
| | | | | | | | Leyton Orient (loan) | 6 | 1 |
| **McGOLDRICK** Eddie | 5 10 | 11 07 | F | 30 4 65 | London | Kettering T | Northampton T | 107 | 9 |
| | | | | | | | Crystal Palace | 147 | 11 |
| | | | | | | | **Arsenal** | 37 | — |
| **McGORRY** Brian | 5 10 | 12 08 | M | 16 4 70 | Liverpool | Weymouth | Bournemouth | 61 | 11 |
| | | | | | | | **Peterborough U** | 52 | 6 |
| **McGOWAN** Gavin | 5 11 | 12 03 | M | 16 1 76 | Blackheath | Trainee | **Arsenal** | 3 | — |
| **McGRATH** Lloyd | 5 5 | 11 06 | M | 24 2 65 | Birmingham | Apprentice | Coventry C | 214 | 4 |
| | | | | | | | **Portsmouth** | 18 | — |
| **McGRATH** Paul | 6 2 | 14 00 | D | 4 12 59 | Greenford | St Patrick's Ath | Manchester U | 163 | 12 |
| | | | | | | | **Aston Villa** | 223 | 7 |
| **McGREAL** John | 5 11 | 10 11 | D | 2 6 72 | Birkenhead | Trainee | **Tranmere R** | 61 | 1 |
| **McGREGOR** Mark § | 5 10 | 10 05 | D | 16 2 77 | Chester | Trainee | **Wrexham** | 1 | — |
| **McGREGOR** Paul | 5 10 | 10 04 | F | 17 12 74 | Liverpool | Trainee | **Nottingham F** | 11 | 1 |
| **McGUCKIN** Ian | 6 2 | 14 02 | D | 24 4 73 | Middlesbrough | Trainee | **Hartlepool U** | 90 | 6 |
| **McHUGH** Michael * | 5 9 | 11 07 | F | 3 4 71 | Donegal | | Bradford C | 31 | 4 |
| | | | | | | | **Scarborough** | 3 | — |
| **McKAY** Andrew | 5 10 | 11 10 | D | 16 1 75 | Bolton | Trainee | **Bolton W** | — | — |

| | | | | Birth | | | | League | |
|---|---|---|---|---|---|---|---|---|---|
| *Player* | *Ht* | *Wt* | *Pos* | *Date* | *Place* | *Source* | *Clubs* | *App* | *Gls* |
| **McKEARNEY** Dave * | 5 10 | 11 02 | M | 20 6 68 | Crosby | Prescot Cables | Bolton W | — | — |
| | | | | | | | Crewe Alex | 108 | 12 |
| | | | | | | | **Wigan Ath** | 49 | 9 |
| **MacKENZIE** Chris | 6 0 | 12 06 | G | 14 5 72 | Northampton | Corby T | **Hereford U** | 22 | — |
| **McKINLAY** David ‡ | 6 3 | 13 11 | D | 20 11 75 | Kinross | Trainee | Middlesbrough | — | — |
| | | | | | | | **Bradford C** | — | — |
| **McKOP** Henry | 5 11 | 12 00 | D | 8 7 67 | Zimbabwe | Bonner SC | **Bristol C** | 5 | — |
| **McLAREN** Paul | 6 0 | 12 06 | D | 17 11 76 | Wycombe | Trainee | **Luton T** | 1 | — |
| **MacLAREN** Ross | 5 10 | 12 12 | M | 14 4 62 | Edinburgh | Glasgow Rangers | Shrewsbury T | 161 | 18 |
| | | | | | | | Derby Co | 122 | 4 |
| | | | | | | | **Swindon T** | 197 | 9 |
| **McLEAN** Ian | 6 2 | 13 02 | D | 13 8 66 | Paisley | Metroford | **Bristol R** | 28 | 2 |
| | | | | | | | Cardiff C (loan) | 4 | — |
| **McLEARY** Alan * | 5 10 | 10 09 | D | 6 10 64 | Lambeth | Apprentice | Millwall | 307 | 5 |
| | | | | | | | Sheffield U (loan) | 3 | — |
| | | | | | | | Wimbledon (loan) | 4 | — |
| | | | | | | | **Charlton Ath** | 66 | 3 |
| **McLOUGHLIN** Alan | 5 8 | 10 02 | M | 20 4 67 | Manchester | Local | Manchester U | — | — |
| | | | | | | | Swindon T | 9 | — |
| | | | | | | | Torquay U | 24 | 4 |
| | | | | | | | Swindon T | 97 | 19 |
| | | | | | | | Southampton | 24 | 1 |
| | | | | | | | Aston Villa (loan) | — | — |
| | | | | | | | **Portsmouth** | 136 | 23 |
| **McMAHON** Gerard | 5 11 | 11 00 | F | 29 12 73 | Belfast | Glenavon | **Tottenham H** | 2 | — |
| | | | | | | | Barnet (loan) | 10 | 2 |
| **McMAHON** Sam | 5 9 | 11 02 | M | 10 2 76 | Newark | Trainee | **Leicester C** | 1 | — |
| **McMAHON** Steve | 5 9 | 11 08 | M | 20 8 61 | Liverpool | Apprentice | Everton | 100 | 11 |
| | | | | | | | Aston Villa | 75 | 7 |
| | | | | | | | Liverpool | 204 | 29 |
| | | | | | | | Manchester C | 87 | 1 |
| | | | | | | | **Swindon T** | 17 | — |
| **McMANAMAN** Steve | 6 0 | 10 06 | F | 11 2 72 | Liverpool | School | **Liverpool** | 133 | 18 |
| **McMILLAN** Andy | 5 11 | 11 09 | D | 22 6 68 | Bloemfontein | | **York C** | 266 | 3 |
| **McMINN** Ted | 6 0 | 13 08 | F | 28 9 62 | Castle Douglas | Glenafton Athletic | Queen of the S | 62 | 5 |
| | | | | | | | Rangers | 63 | 4 |
| | | | | | | Seville | Derby Co | 123 | 9 |
| | | | | | | | Birmingham C | 22 | — |
| | | | | | | | **Burnley** | 36 | 3 |
| **McNALLY** Bernard * | 5 7 | 10 12 | M | 17 2 63 | Shrewsbury | Apprentice | Shrewsbury T | 282 | 23 |
| | | | | | | | **WBA** | 156 | 10 |
| **McNAMARA** Brett * | | | F | 8 7 72 | Newark | Stamford | **Northampton T** | 1 | — |
| **McNIVEN** Scott § | | | D | 27 5 78 | Leeds | Trainee | **Oldham Ath** | 1 | — |
| **MacPHAIL** John ‡ | 6 0 | 12 03 | D | 7 12 55 | Dundee | St. Columba's | Dundee | 68 | — |
| | | | | | | | Sheffield U | 135 | 7 |
| | | | | | | | York C | 142 | 24 |
| | | | | | | | Bristol C | 26 | 1 |
| | | | | | | | Sunderland | 130 | 22 |
| | | | | | | | **Hartlepool U** | 163 | 4 |
| **McPHERSON** Keith | 5 11 | 11 00 | D | 11 9 63 | Greenwich | Apprentice | West Ham U | 1 | — |
| | | | | | | | Cambridge U (loan) | 11 | 1 |
| | | | | | | | Northampton T | 182 | 8 |
| | | | | | | | **Reading** | 177 | 6 |
| **McPHERSON** Malcolm | 5 10 | 12 00 | F | 9 12 74 | Glasgow | Yeovil | **West Ham U** | — | — |
| **McROBERT** Lee | 5 8 | 10 12 | M | 4 10 72 | Bromley | Sittingbourne | **Millwall** | 7 | 1 |
| **McSWEGAN** Gary | 5 7 | 10 09 | F | 24 9 70 | Glasgow | Amateur BC | Rangers | 18 | 4 |
| | | | | | | | **Notts Co** | 59 | 21 |

| Player | Ht | Wt | Pos | Birth | | Source | Clubs | League | |
|---|---|---|---|---|---|---|---|---|---|
| | | | | Date | Place | | | App | Gls |
| **MADDEN** Lawrie | 5 10 | 13 00 | D | 28 9 55 | Hackney | Arsenal | Mansfield T | 10 | — |
| | | | | | | Manchester Univ | Charlton Ath | 113 | 7 |
| | | | | | | | Millwall | 47 | 2 |
| | | | | | | | Sheffield W | 212 | 2 |
| | | | | | | | Leicester C (loan) | 3 | — |
| | | | | | | | Wolverhampton W | 67 | 1 |
| | | | | | | | Darlington | 5 | — |
| | | | | | | | **Chesterfield** | 36 | 1 |
| **MADDISON** Lee | 5 11 | 11 00 | D | 5 10 72 | Bristol | Trainee | **Bristol R** | 73 | — |
| **MADDISON** Neil | 5 10 | 11 02 | M | 2 10 69 | Darlington | Trainee | **Southampton** | 130 | 16 |
| **MADDIX** Danny | 5 10 | 11 07 | D | 11 10 67 | Ashford | Apprentice | Tottenham H | — | — |
| | | | | | | | Southend U (loan) | 2 | — |
| | | | | | | | **QPR** | 166 | 7 |
| **MAGEE** Kevin * | 5 10 | 11 03 | F | 10 4 71 | Edinburgh | Armadale Th | Partick T | 11 | — |
| | | | | | | | **Preston NE** | 21 | 1 |
| **MAGILTON** Jim | 6 1 | 13 12 | M | 6 5 69 | Belfast | Apprentice | Liverpool | — | — |
| | | | | | | | Oxford U | 150 | 34 |
| | | | | | | | **Southampton** | 57 | 6 |
| **MAGUIRE** Gavin | 5 10 | 11 08 | M | 24 11 67 | Hammersmith | Apprentice | QPR | 40 | — |
| | | | | | | | Portsmouth | 91 | — |
| | | | | | | | Newcastle U (loan) | 3 | — |
| | | | | | | | **Millwall** | 12 | — |
| | | | | | | | Scarborough (loan) | 2 | — |
| **MAHON** Alan | 5 7 | 10 00 | M | 4 4 78 | Dublin | Tranmere R | **Tranmere R** | — | — |
| **MAHONEY-JOHNSON** Michael | 5 10 | 11 00 | F | 6 11 76 | Paddington | Trainee | **QPR** | — | — |
| **MAHORN** Paul | 5 10 | 11 06 | F | 13 8 73 | Whipps Cross | Trainee | **Tottenham H** | 1 | — |
| | | | | | | | Fulham (loan) | 3 | — |
| **MAIL** David * | 5 11 | 11 11 | D | 12 9 62 | Bristol | Apprentice | Aston Villa | — | — |
| | | | | | | | Blackburn R | 206 | 4 |
| | | | | | | | **Hull C** | 150 | 2 |
| **MAKEL** Lee | 5 11 | 11 07 | M | 11 1 73 | Sunderland | Trainee | Newcastle U | 12 | 1 |
| | | | | | | | **Blackburn R** | 3 | — |
| **MAKIN** Chris | 5 11 | 11 00 | D | 8 5 73 | Manchester | Trainee | **Oldham Ath** | 55 | 2 |
| | | | | | | | Wigan Ath (loan) | 15 | 2 |
| **MALKIN** Chris | 6 3 | 12 00 | F | 4 6 67 | Bebington | Overpool | **Tranmere R** | 232 | 60 |
| **MALONE** Chris | 5 8 | 10 07 | F | 29 12 75 | Drogheda | | **Blackburn R** | — | — |
| **MANN** Neil | 5 10 | 12 01 | M | 19 11 72 | Nottingham | Grantham T | **Hull C** | 36 | 2 |
| **MANUEL** Billy † | 5 5 | 10 00 | D | 28 6 69 | Hackney | Apprentice | Tottenham H | — | — |
| | | | | | | | Gillingham | 87 | 5 |
| | | | | | | | Brentford | 94 | 1 |
| | | | | | | | Cambridge U | 10 | — |
| | | | | | | | **Peterborough U** | 14 | 1 |
| **MARDENBOROUGH** Steve ‡ | 5 8 | 11 09 | F | 11 9 64 | Birmingham | Apprentice | Coventry C | — | — |
| | | | | | | | Wolverhampton W | 9 | 1 |
| | | | | | | | Cambridge U (loan) | 6 | — |
| | | | | | | | Swansea C | 36 | 7 |
| | | | | | | | Newport Co | 64 | 11 |
| | | | | | | | Cardiff C | 32 | 1 |
| | | | | | | | Hereford U | 27 | — |
| | | | | | | | Darlington | 106 | 18 |
| | | | | | | | Lincoln C | 21 | 2 |
| | | | | | | | **Scarborough** | 1 | — |
| **MARDON** Paul | 6 0 | 11 10 | D | 14 9 69 | Bristol | Trainee | Bristol C | 42 | — |
| | | | | | | | Doncaster R (loan) | 3 | — |
| | | | | | | | Birmingham C | 64 | — |
| | | | | | | | **WBA** | 50 | 2 |
| **MARGETSON** Martyn | 6 0 | 13 10 | G | 8 9 71 | West Neath | Trainee | **Manchester C** | 6 | — |
| | | | | | | | Bristol R (loan) | 3 | — |
| | | | | | | | Bolton W (loan) | — | — |
| | | | | | | | Luton T (loan) | — | — |
| **MARGINSON** Karl * | 6 0 | 11 11 | M | 11 11 70 | Manchester | Ashton U | **Rotherham U** | 15 | 1 |

| | | | | Birth | | | | League | |
|---|---|---|---|---|---|---|---|---|---|
| *Player* | *Ht* | *Wt* | *Pos* | *Date* | *Place* | *Source* | *Clubs* | *App* | *Gls* |
| **MARKER** Nick | 6 1 | 13 00 | D | 3 5 65 | Exeter | Apprentice | Exeter C | 202 | 3 |
| | | | | | | | Plymouth Arg | 202 | 13 |
| | | | | | | | **Blackburn R** | 38 | — |
| **MARKS** Jamie | 5 9 | 10 13 | D | 18 3 77 | Belfast | Trainee | **Leeds U** | — | — |
| **MARPLES** Chris * | 5 11 | 13 06 | G | 3 8 64 | Chesterfield | Goole | Chesterfield | 84 | — |
| | | | | | | | Stockport Co | 57 | — |
| | | | | | | | York C | 138 | — |
| | | | | | | | Scunthorpe U (loan) | 1 | — |
| | | | | | | | **Chesterfield** | 57 | — |
| **MARQUIS** Paul | 6 2 | 14 04 | D | 29 8 72 | Enfield | Trainee | West Ham U | 1 | — |
| | | | | | | | **Doncaster R** | 11 | — |
| **MARRIOTT** Andy | 6 0 | 12 05 | G | 11 10 70 | Nottingham | Trainee | Arsenal | — | — |
| | | | | | | | Nottingham F | 11 | — |
| | | | | | | | WBA (loan) | 3 | — |
| | | | | | | | Blackburn R (loan) | 2 | — |
| | | | | | | | Colchester U (loan) | 10 | — |
| | | | | | | | Burnley (loan) | 15 | — |
| | | | | | | | **Wrexham** | 82 | — |
| **MARSDEN** Chris | 5 11 | 10 12 | M | 3 1 69 | Sheffield | Trainee | Sheffield U | 16 | 1 |
| | | | | | | | Huddersfield T | 121 | 9 |
| | | | | | | | Coventry C (loan) | 7 | — |
| | | | | | | | Wolverhampton W | 8 | — |
| | | | | | | | **Notts Co** | 7 | — |
| **MARSH** Chris | 6 0 | 13 02 | M | 14 1 70 | Dudley | Trainee | **Walsall** | 195 | 19 |
| **MARSH** Mike | 5 8 | 11 00 | F | 21 7 69 | Liverpool | Kirkby T | Liverpool | 69 | 2 |
| | | | | | | | West Ham U | 49 | 1 |
| | | | | | | | **Coventry C** | 15 | 2 |
| **MARSH** Simon | | | D | 29 1 77 | Ealing | Trainee | **Oxford U** | 8 | — |
| **MARSHALL** Andy | 6 2 | 13 07 | G | 14 4 75 | Bury | Trainee | **Norwich C** | 21 | — |
| **MARSHALL** Daniel * | 5 10 | 11 05 | D | 18 12 75 | Newark | Notts Co | **Chesterfield** | 1 | — |
| **MARSHALL** Dwight | 5 7 | 10 10 | F | 3 10 65 | Jamaica | Grays Ath | Plymouth Arg | 99 | 27 |
| | | | | | | | Middlesbrough (loan) | 3 | — |
| | | | | | | | **Luton T** | 45 | 11 |
| **MARSHALL** Ian | 6 1 | 12 12 | F | 20 3 66 | Liverpool | Apprentice | Everton | 15 | 1 |
| | | | | | | | Oldham Ath | 170 | 36 |
| | | | | | | | **Ipswich T** | 47 | 13 |
| **MARSHALL** John | 5 10 | 12 06 | M | 18 8 64 | Surrey | Apprentice | **Fulham** | 395 | 28 |
| **MARSHALL** Lee | 5 9 | 9 12 | F | 1 8 75 | Nottingham | Trainee | Nottingham F | — | — |
| | | | | | | Grantham | **Stockport Co** | 1 | — |
| **MARSHALL** Scott | 6 1 | 12 05 | D | 1 5 73 | Edinburgh | Trainee | **Arsenal** | 2 | — |
| | | | | | | | Rotherham U (loan) | 10 | 1 |
| | | | | | | | Oxford U (loan) | — | — |
| | | | | | | | Sheffield U (loan) | 17 | — |
| **MARSTON** Marvin | 6 5 | 14 00 | D | 27 8 76 | London | Notts Co | **Sheffield U** | — | — |
| **MARTIN** Alvin | 6 1 | 13 07 | D | 29 7 58 | Bootle | Apprentice | **West Ham U** | 455 | 27 |
| **MARTIN** David | 6 1 | 13 01 | M | 25 4 63 | East Ham | Apprentice | Millwall | 140 | 6 |
| | | | | | | | Wimbledon | 35 | 3 |
| | | | | | | | Southend U | 221 | 19 |
| | | | | | | | **Bristol C** | 38 | 1 |
| | | | | | | | Northampton T (loan) | 7 | 1 |
| **MARTIN** Dean ‡ | 5 11 | 11 09 | M | 9 9 67 | Halifax | Apprentice | Halifax T | 153 | 7 |
| | | | | | | | Scunthorpe U | 106 | 7 |
| | | | | | | | **Rochdale** | 15 | — |
| **MARTIN** Eliot | 5 6 | 10 00 | D | 27 9 72 | Plumstead | Trainee | **Gillingham** | 60 | 1 |
| **MARTIN** Jae * | 5 9 | 11 00 | F | 5 2 76 | London | Trainee | **Southend U** | 8 | — |
| | | | | | | | Leyton Orient (loan) | 4 | — |
| **MARTIN** Kevin § | | | G | 22 6 76 | Bromsgrove | Trainee | **Scarborough** | 3 | — |
| **MARTIN** Lee | 6 0 | 13 00 | G | 9 9 68 | Huddersfield | Trainee | Huddersfield T | 54 | — |
| | | | | | | | **Blackpool** | 98 | — |
| **MARTINDALE** Dave ‡ | 5 11 | 11 10 | M | 9 4 64 | Liverpool | Caernarfon | Tranmere R | 166 | 9 |
| | | | | | | | **Doncaster R** | — | — |

| Player | Ht | Wt | Pos | Birth | | Source | Clubs | League | |
|---|---|---|---|---|---|---|---|---|---|
| | | | | Date | Place | | | App | Gls |
| **MARTINDALE** Gary * | 5 11 | 11 09 | F | 24 6 71 | Liverpool | Burscough | **Bolton W** | — | — |
| **MARTYN** Nigel | 6 2 | 14 07 | G | 11 8 66 | St Austell | St Blazey | Bristol R | 101 | — |
| | | | | | | | **Crystal Palace** | 226 | — |
| **MASINGA** Phil | 6 1 | 12 07 | F | 28 6 69 | South Africa | Mamelodi Sundowns | **Leeds U** | 22 | 5 |
| **MASKELL** Craig | 5 10 | 11 11 | F | 10 4 68 | Aldershot | Apprentice | Southampton | 6 | 1 |
| | | | | | | | Swindon T (loan) | — | — |
| | | | | | | | Huddersfield T | 87 | 43 |
| | | | | | | | Reading | 72 | 26 |
| | | | | | | | Swindon T | 47 | 22 |
| | | | | | | | **Southampton** | 16 | 1 |
| **MASON** Andrew * | 5 11 | 11 08 | F | 22 11 74 | Bolton | Trainee | **Bolton W** | — | — |
| **MASON** Paul | 5 9 | 12 01 | M | 3 9 63 | Liverpool | Groningen | Aberdeen | 158 | 27 |
| | | | | | | | **Ipswich T** | 43 | 6 |
| **MASON** Richard | 5 9 | 10 02 | D | 5 6 77 | Sheffield | Trainee | **Sheffield W** | — | — |
| **MASSEY** Stuart | 5 10 | 10 10 | M | 17 11 64 | Crawley | Sutton U | Crystal Palace | 2 | — |
| | | | | | | | **Oxford U** | 22 | — |
| **MASTERS** Neil | 6 1 | 10 12 | D | 25 5 72 | Lisburn | Trainee | Bournemouth | 38 | 2 |
| | | | | | | | **Wolverhampton W** | 9 | — |
| **MATHIE** Alex | 5 10 | 10 07 | F | 20 12 68 | Bathgate | Celtic BC | Celtic | 11 | — |
| | | | | | | | Morton | 74 | 31 |
| | | | | | | | Port Vale (loan) | 3 | — |
| | | | | | | | Newcastle U | 25 | 4 |
| | | | | | | | **Ipswich T** | 13 | 2 |
| **MATTEO** Dominic | 6 1 | 11 10 | D | 24 4 74 | Dumfries | Trainee | **Liverpool** | 18 | — |
| | | | | | | | Sunderland (loan) | 1 | — |
| **MATTHEW** Damian | 5 11 | 10 10 | M | 23 9 70 | Islington | Trainee | Chelsea | 21 | — |
| | | | | | | | Luton T (loan) | 5 | — |
| | | | | | | | **Crystal Palace** | 16 | 1 |
| **MATTHEWS** Martin * | 5 10 | 11 03 | D | 22 12 75 | Peterborough | Trainee | **Derby Co** | — | — |
| **MATTHEWS** Neil * | 6 0 | 12 12 | F | 19 9 66 | Grimsby | Apprentice | Grimsby T | 11 | 1 |
| | | | | | | | Scunthorpe U (loan) | 1 | — |
| | | | | | | | Halifax T (loan) | 9 | 2 |
| | | | | | | | Bolton W (loan) | 1 | — |
| | | | | | | | Halifax T | 105 | 29 |
| | | | | | | | Stockport Co | 43 | 15 |
| | | | | | | | Halifax T (loan) | 3 | — |
| | | | | | | | **Lincoln C** | 83 | 20 |
| | | | | | | | Bury (loan) | 2 | 1 |
| **MATTHEWS** Neil ‡ | 6 0 | 11 07 | D | 3 12 67 | Manchester | Apprentice | Blackpool | 76 | 1 |
| | | | | | | | Cardiff C | 66 | 2 |
| | | | | | | | **Rochdale** | 19 | — |
| **MATTHEWS** Rob | 6 0 | 12 05 | F | 14 10 70 | Slough | Loughborough Univ | Notts Co | 43 | 11 |
| | | | | | | | **Luton T** | 11 | — |
| **MATTHEWSON** Trevor | 6 4 | 13 06 | D | 12 2 63 | Sheffield | Apprentice | Sheffield W | 3 | — |
| | | | | | | | Newport Co | 75 | — |
| | | | | | | | Stockport Co | 80 | — |
| | | | | | | | Lincoln C | 83 | 8 |
| | | | | | | | Birmingham C | 168 | 12 |
| | | | | | | | Preston NE | 12 | 1 |
| | | | | | | | **Bury** | 18 | — |
| **MATTISON** Paul | 5 8 | 11 04 | M | 24 4 73 | Wakefield | North Ferriby U | **Darlington** | 10 | — |
| **MAUGE** Ron | 5 10 | 11 10 | M | 10 3 69 | Islington | Trainee | Charlton Ath | — | — |
| | | | | | | | Fulham | 50 | 2 |
| | | | | | | | **Bury** | 108 | 10 |
| | | | | | | | Manchester C (loan) | — | — |
| **MAXFIELD** Scott | 5 8 | 10 07 | D | 13 7 76 | Doncaster | Trainee | **Doncaster R** | 10 | — |
| **MAY** Andy * | 5 8 | 11 10 | M | 26 2 64 | Bury | Apprentice | Manchester C | 150 | 8 |
| | | | | | | | Huddersfield T | 114 | 5 |
| | | | | | | | Bolton W (loan) | 10 | 2 |
| | | | | | | | Bristol C | 90 | 4 |
| | | | | | | | **Millwall** | 54 | 1 |

| | | | | Birth | | | | League | |
|---|---|---|---|---|---|---|---|---|---|
| Player | Ht | Wt | Pos | Date | Place | Source | Clubs | App | Gls |
| **MAY** David | 6 0 | 12 06 | D | 24 6 70 | Oldham | Trainee | Blackburn R | 123 | 3 |
| | | | | | | | **Manchester U** | 19 | 2 |
| **MEADE** Raphael ‡ | 5 10 | 11 09 | F | 22 11 62 | Islington | Apprentice | Arsenal | 41 | 14 |
| | | | | | | Sporting Lisbon | Dundee U | 11 | 4 |
| | | | | | | | Luton T | 4 | — |
| | | | | | | | Ipswich T | 1 | — |
| | | | | | | Odense | Plymouth Arg | 5 | — |
| | | | | | | | Brighton & HA | 40 | 9 |
| | | | | | | Dover Ath | **Brighton & HA** | 3 | — |
| **MEAKER** Michael | 5 11 | 11 05 | M | 18 8 71 | Greenford | Trainee | **QPR** | 34 | 1 |
| | | | | | | | Plymouth Arg (loan) | 4 | — |
| **MEAN** Scott | 5 11 | 11 11 | M | 13 12 73 | Crawley | Trainee | **Bournemouth** | 60 | 7 |
| **MEARA** Jim | 5 9 | 11 02 | M | 7 10 72 | London | Trainee | Watford | 2 | — |
| | | | | | | | **Doncaster R** | 15 | 1 |
| **MEASHAM** Ian | 5 11 | 11 09 | D | 14 12 64 | Barnsley | Apprentice | Huddersfield T | 17 | — |
| | | | | | | | Lincoln C (loan) | 6 | — |
| | | | | | | | Rochdale (loan) | 12 | — |
| | | | | | | | Cambridge U | 46 | — |
| | | | | | | | Burnley | 182 | 2 |
| | | | | | | | **Doncaster R** | 22 | — |
| **MEGSON** Gary * | 5 10 | 12 00 | M | 2 5 59 | Manchester | Apprentice | Plymouth Arg | 78 | 10 |
| | | | | | | | Everton | 22 | 2 |
| | | | | | | | Sheffield W | 123 | 13 |
| | | | | | | | Nottingham F | — | — |
| | | | | | | | Newcastle U | 24 | 1 |
| | | | | | | | Sheffield W | 110 | 12 |
| | | | | | | | Manchester C | 82 | 2 |
| | | | | | | | **Norwich C** | 46 | 1 |
| **MEHEW** David * | 5 10 | 12 06 | M | 29 10 67 | Camberley | Trainee | Leeds U | — | — |
| | | | | | | | Bristol R | 222 | 63 |
| | | | | | | | Exeter C (loan) | 7 | — |
| | | | | | | | **Walsall** | 13 | — |
| **MELLON** Michael | 5 9 | 11 03 | M | 18 3 72 | Paisley | Trainee | Bristol C | 35 | 1 |
| | | | | | | | WBA | 45 | 6 |
| | | | | | | | **Blackpool** | 26 | 4 |
| **MELVILLE** Andy | 6 0 | 13 03 | D | 29 11 68 | Swansea | School | Swansea C | 175 | 22 |
| | | | | | | | Oxford U | 135 | 13 |
| | | | | | | | **Sunderland** | 80 | 5 |
| **MENDONCA** Clive | 5 10 | 10 07 | F | 9 9 68 | Tullington | Apprentice | Sheffield U | 13 | 4 |
| | | | | | | | Doncaster R (loan) | 2 | — |
| | | | | | | | Rotherham U | 84 | 27 |
| | | | | | | | Sheffield U | 10 | 1 |
| | | | | | | | Grimsby T (loan) | 10 | 3 |
| | | | | | | | **Grimsby T** | 103 | 35 |
| **MENDUM** Craig ‡ | 5 9 | 10 08 | F | 13 4 77 | Saltburn | Trainee | **Nottingham F** | — | — |
| **MERCER** Billy | 6 1 | 13 07 | G | 22 5 69 | Liverpool | Trainee | Liverpool | — | — |
| | | | | | | | Rotherham U | 104 | — |
| | | | | | | | **Sheffield U** | 3 | — |
| | | | | | | | Nottingham F (loan) | — | — |
| **MEROLA** Tony * | 5 7 | 10 07 | F | 5 10 75 | Wrexham | Trainee | **Wrexham** | — | — |
| **MERSON** Paul | 6 0 | 13 02 | F | 20 3 68 | London | Apprentice | **Arsenal** | 257 | 67 |
| | | | | | | | Brentford (loan) | 7 | — |
| **MEYER** Adrian | 6 0 | 14 00 | D | 22 9 70 | Bristol | Trainee | **Scarborough** | 114 | 9 |
| **MICKLEWHITE** Gary | 5 7 | 10 04 | M | 21 3 61 | Southwark | Apprentice | Manchester U | — | — |
| | | | | | | | QPR | 106 | 11 |
| | | | | | | | Derby Co | 240 | 31 |
| | | | | | | | **Gillingham** | 64 | 3 |
| **MIDDLEMASS** Scott * | 6 3 | 12 04 | D | 17 5 72 | Worksop | Morecambe | **Northampton T** | — | — |
| **MIDDLETON** Craig | 5 9 | 11 00 | M | 10 9 70 | Nuneaton | Trainee | Coventry C | 3 | — |
| | | | | | | | **Cambridge U** | 19 | 2 |
| **MIDDLETON** Lee | 5 9 | 11 09 | M | 10 9 70 | Nuneaton | Trainee | Coventry C | 2 | — |
| | | | | | | | **Swindon T** | — | — |
| **MIDDLETON** Matthew ‡ | | | D | 22 1 75 | Lambeth | Trainee | **Millwall** | — | — |

| Player | Ht | Wt | Pos | Birth | | Source | Clubs | League | |
|---|---|---|---|---|---|---|---|---|---|
| | | | | Date | Place | | | App | Gls |
| **MIDGLEY** Craig § | | | F | 24 5 76 | Bradford | Trainee | **Bradford C** | 3 | — |
| **MIDWOOD** Michael * | | | F | 19 4 76 | Huddersfield | Trainee | **Huddersfield T** | — | — |
| **MIKE** Adie | 6 0 | 11 06 | F | 16 11 73 | Manchester | Trainee | **Manchester C** | 16 | 2 |
| | | | | | | | Bury (loan) | 7 | 1 |
| **MIKLOSKO** Ludek | 6 5 | 14 00 | G | 9 12 61 | Ostrava | Banik Ostrava | **West Ham U** | 230 | — |
| **MILES** Ben | 6 1 | 11 07 | G | 13 4 76 | Middlesex | Trainee | **Swansea C** | — | — |
| **MILLAR** Paul | 6 2 | 12 07 | F | 16 11 66 | Belfast | Portadown | Port Vale | 40 | 5 |
| | | | | | | | Hereford U (loan) | 5 | 2 |
| | | | | | | | **Cardiff C** | 120 | 17 |
| **MILLEN** Keith | 6 2 | 12 04 | D | 26 9 66 | Croydon | Juniors | Brentford | 305 | 17 |
| | | | | | | | **Watford** | 41 | 1 |
| **MILLER** Allan | 6 3 | 14 08 | G | 29 3 70 | Epping | Trainee | Arsenal | 8 | — |
| | | | | | | | Plymouth Arg (loan) | 13 | — |
| | | | | | | | WBA (loan) | 3 | — |
| | | | | | | | Birmingham C (loan) | 15 | — |
| | | | | | | | **Middlesbrough** | 41 | — |
| **MILLER** David | 5 11 | 11 12 | M | 8 1 64 | Burnley | Apprentice | Burnley | 32 | 3 |
| | | | | | | | Crewe Alex (loan) | 3 | — |
| | | | | | | | Tranmere R | 29 | 1 |
| | | | | | | | Preston NE | 58 | 2 |
| | | | | | | | Burnley (loan) | 4 | — |
| | | | | | | | Carlisle U | 109 | 7 |
| | | | | | | | Stockport Co | 81 | 1 |
| | | | | | | | **Wigan Ath** | 31 | 3 |
| **MILLER** Kevin | 6 1 | 13 00 | G | 15 3 69 | Falmouth | Newquay | Exeter C | 163 | — |
| | | | | | | | Birmingham C | 24 | — |
| | | | | | | | **Watford** | 44 | — |
| **MILLER** Paul | 6 0 | 11 00 | F | 31 1 68 | Bisley | Trainee | Wimbledon | 80 | 10 |
| | | | | | | | Newport Co (loan) | 6 | 2 |
| | | | | | | | Bristol C (loan) | 3 | — |
| | | | | | | | **Bristol R** | 42 | 16 |
| **MILLETT** Michael | | | D | 22 9 77 | Wigan | Trainee | **Wigan Ath** | 3 | — |
| **MILLIGAN** Mike | 5 8 | 11 00 | M | 20 2 67 | Manchester | Trainee | Oldham Ath | 162 | 17 |
| | | | | | | | Everton | 17 | 1 |
| | | | | | | | Oldham Ath | 117 | 6 |
| | | | | | | | **Norwich C** | 26 | 2 |
| **MILLS** Danny ‡ | 6 0 | 10 05 | M | 13 2 75 | Sidcup | Trainee | **Charlton Ath** | — | — |
| **MILLS** Danny | 5 11 | 11 09 | D | 18 5 77 | Norwich | Trainee | **Norwich C** | — | — |
| **MILLS** Gary | 5 10 | 11 10 | M | 11 11 61 | Northampton | Apprentice | Nottingham F | 58 | 8 |
| | | | | | | Seattle S | Derby Co | 18 | 1 |
| | | | | | | Seattle S | Nottingham F | 79 | 4 |
| | | | | | | | Notts Co | 75 | 8 |
| | | | | | | | Leicester C | 200 | 15 |
| | | | | | | | **Notts Co** | 34 | — |
| **MILLS** Lee | 6 1 | 12 11 | F | 10 7 70 | Mexborough | Stocksbridge | Wolverhampton W | 25 | 2 |
| | | | | | | | **Derby Co** | 16 | 7 |
| **MILNER** Andy | 6 0 | 11 00 | F | 10 2 67 | Kendal | Netherfield | Manchester C | — | — |
| | | | | | | | Rochdale | 127 | 25 |
| | | | | | | | **Chester C** | 36 | 8 |
| **MILSOM** Paul ‡ | 6 1 | 13 03 | F | 5 10 74 | Bristol | Trainee | Bristol C | 3 | — |
| | | | | | | | **Cardiff C** | 3 | — |
| **MILTON** Simon | 5 10 | 11 05 | M | 23 8 63 | Fulham | Bury St Edmunds | **Ipswich T** | 201 | 39 |
| | | | | | | | Exeter C (loan) | 2 | 3 |
| | | | | | | | Torquay U (loan) | 4 | 1 |
| **MIMMS** Bobby | 6 2 | 12 13 | G | 12 10 63 | York | Halifax T | Rotherham U | 83 | — |
| | | | | | | | Everton | 29 | — |
| | | | | | | | Notts Co (loan) | 2 | — |
| | | | | | | | Sunderland (loan) | 4 | — |
| | | | | | | | Blackburn R (loan) | 6 | — |
| | | | | | | | Manchester C (loan) | 3 | — |
| | | | | | | | Tottenham H | 37 | — |
| | | | | | | | Aberdeen (loan) | 6 | — |
| | | | | | | | **Blackburn R** | 126 | — |

| | | | | Birth | | | | League | |
|---|---|---|---|---|---|---|---|---|---|
| *Player* | *Ht* | *Wt* | *Pos* | *Date* | *Place* | *Source* | *Clubs* | *App* | *Gls* |
| **MINETT** Jason * | 5 10 | 10 02 | M | 12 8 71 | Peterborough | Trainee | Norwich C | 3 | — |
| | | | | | | | Exeter C (loan) | 12 | — |
| | | | | | | | **Exeter C** | 76 | 3 |
| **MINTO** Scott | 5 10 | 10 00 | D | 6 8 71 | Cheshire | Trainee | Charlton Ath | 180 | 7 |
| | | | | | | | **Chelsea** | 19 | — |
| **MINTON** Jeffrey | 5 6 | 11 10 | M | 28 12 73 | Hackney | Trainee | Tottenham H | 2 | 1 |
| | | | | | | | **Brighton** | 39 | 5 |
| **MIOTTO** Simon ‡ | | | G | 5 9 69 | Australia | Riverside Olympic | **Blackpool** | — | — |
| **MISON** Michael | 6 3 | 13 09 | M | 8 11 75 | London | Trainee | **Fulham** | 28 | 1 |
| **MITCHELL** Andrew | 5 10 | 11 06 | D | 12 9 76 | Rotherham | Trainee | **Aston Villa** | — | — |
| **MITCHELL** Brian * | 6 1 | 13 01 | D | 30 7 63 | Stonehaven | King St | Aberdeen | 65 | 1 |
| | | | | | | | Bradford C | 178 | 9 |
| | | | | | | | Bristol C | 16 | — |
| | | | | | | | **Hull C** | 9 | — |
| **MITCHELL** David ‡ | 6 1 | 12 07 | F | 13 6 62 | Glasgow | | Rangers | 26 | 6 |
| | | | | | | Feyenoord | Chelsea | 7 | — |
| | | | | | | | Newcastle U (loan) | 2 | 1 |
| | | | | | | | Swindon T | 68 | 16 |
| | | | | | | Altay Izmir | **Millwall** | 55 | 15 |
| **MITCHELL** Graham | 6 0 | 11 05 | D | 16 2 68 | Shipley | Apprentice | Huddersfield T | 244 | 2 |
| | | | | | | | **Bradford C** | 26 | — |
| **MITCHELL** Neil | 5 6 | 10 00 | M | 7 11 74 | Lytham | Trainee | **Blackpool** | 67 | 8 |
| **MITCHELL** Paul | 5 10 | 12 00 | D | 20 10 71 | Bournemouth | Trainee | Bournemouth | 16 | — |
| | | | | | | | **West Ham U** | 1 | — |
| **MOCKLER** Paul * | 6 0 | 12 13 | M | 13 2 76 | Stockton | Trainee | **York C** | — | — |
| **MOHAN** Nicky | 6 1 | 13 01 | D | 6 10 70 | Middlesbrough | Trainee | Middlesbrough | 99 | 4 |
| | | | | | | | Hull C (loan) | 5 | 1 |
| | | | | | | | **Leicester C** | 23 | — |
| **MOLBY** Jan | 6 1 | 14 07 | M | 4 7 63 | Kolding | Ajax | **Liverpool** | 218 | 44 |
| **MONCUR** John | 5 7 | 9 10 | M | 22 9 66 | Stepney | Apprentice | Tottenham H | 21 | 1 |
| | | | | | | | Cambridge U (loan) | 4 | — |
| | | | | | | | Doncaster R (loan) | 4 | — |
| | | | | | | | Portsmouth (loan) | 7 | — |
| | | | | | | | Brentford (loan) | 5 | 1 |
| | | | | | | | Ipswich T (loan) | 6 | — |
| | | | | | | | Nottingham F (loan) | — | — |
| | | | | | | | Swindon T | 58 | 5 |
| | | | | | | | **West Ham U** | 30 | 2 |
| **MONINGTON** Mark | 6 1 | 14 00 | D | 21 10 70 | Bilsthorpe | Schoolboy | Burnley | 84 | 5 |
| | | | | | | | **Rotherham U** | 25 | 2 |
| **MONKOU** Kenneth | 6 3 | 14 04 | D | 29 11 64 | Surinam | Feyenoord | Chelsea | 94 | 2 |
| | | | | | | | **Southampton** | 99 | 6 |
| **MOODY** Jimmy | 5 10 | 11 02 | D | 16 11 77 | Hull | Trainee | **Leeds U** | — | — |
| **MOODY** Paul | 6 3 | 14 03 | F | 13 6 67 | Portsmouth | Waterlooville | Southampton | 12 | — |
| | | | | | | | Reading (loan) | 5 | 1 |
| | | | | | | | **Oxford U** | 56 | 28 |
| **MOONEY** Tommy | 5 11 | 12 06 | F | 11 8 71 | Teesside North | Trainee | Aston Villa | — | — |
| | | | | | | | Scarborough | 107 | 30 |
| | | | | | | | Southend U | 14 | 5 |
| | | | | | | | Watford (loan) | 10 | 2 |
| | | | | | | | **Watford** | 29 | 3 |
| **MOORE** Alan | 5 9 | 10 08 | F | 25 11 74 | Dublin | Rivermount | **Middlesbrough** | 81 | 14 |
| **MOORE** Darren | 6 2 | 15 06 | D | 22 4 74 | Birmingham | Trainee | **Torquay U** | 103 | 8 |
| **MOORE** David | | | M | 23 11 76 | Birmingham | Trainee | **Aston Villa** | — | — |
| **MOORE** Ian | 5 11 | 12 00 | F | 26 8 76 | Birkenhead | Trainee | **Tranmere R** | 1 | — |

| Player | Ht | Wt | Pos | Birth | | Source | Clubs | League | |
|---|---|---|---|---|---|---|---|---|---|
| | | | | Date | Place | | | App | Gls |
| **MOORE** Kevin | 5 11 | 13 02 | D | 29 4 58 | Grimsby | Local | Grimsby T | 400 | 27 |
| | | | | | | | Oldham Ath | 13 | 1 |
| | | | | | | | Southampton | 148 | 10 |
| | | | | | | | Bristol R (loan) | 7 | — |
| | | | | | | | Bristol R (loan) | 4 | 1 |
| | | | | | | | **Fulham** | 31 | 3 |
| **MOORE** Mike ‡ | 5 10 | 11 01 | F | 7 10 73 | Derby | Derby Co | **Swansea C** | 1 | — |
| **MOORE** Neil | 6 0 | 12 00 | D | 21 9 72 | Liverpool | Trainee | **Everton** | 5 | — |
| | | | | | | | Blackpool (loan) | 7 | — |
| | | | | | | | Oldham Ath (loan) | 5 | — |
| **MOORE** Richard | 6 1 | 12 07 | G | 2 9 77 | Scunthorpe | Trainee | **Everton** | — | — |
| **MORAH** Ollie | 5 11 | 13 02 | F | 3 9 72 | Islington | Trainee | Tottenham H | — | — |
| | | | | | | | Hereford U (loan) | 2 | — |
| | | | | | | | Swindon T | — | — |
| | | | | | | Sutton U | **Cambridge U** | 14 | 2 |
| | | | | | | | Torquay U (loan) | 2 | — |
| **MORALEE** Jamie | 5 11 | 11 00 | F | 2 12 71 | Wandsworth | Trainee | Crystal Palace | 6 | — |
| | | | | | | | Millwall | 67 | 19 |
| | | | | | | | **Watford** | 24 | 4 |
| **MORAN** Paul | 5 8 | 11 12 | F | 22 5 68 | Enfield | Trainee | Tottenham H | 36 | 2 |
| | | | | | | | Portsmouth (loan) | 3 | — |
| | | | | | | | Leicester C (loan) | 10 | 1 |
| | | | | | | | Newcastle U (loan) | 1 | — |
| | | | | | | | Southend U (loan) | 1 | — |
| | | | | | | | Cambridge U (loan) | — | — |
| | | | | | | | **Peterborough U** | 7 | — |
| **MORAN** Steve * | 5 8 | 11 00 | F | 10 1 61 | Croydon | Amateur | Southampton | 180 | 78 |
| | | | | | | | Leicester C | 43 | 14 |
| | | | | | | | Reading | 116 | 30 |
| | | | | | | | Exeter C | 57 | 27 |
| | | | | | | | **Hull C** | 17 | 5 |
| **MORENO** Jaime | 5 9 | 11 09 | F | 19 1 74 | Bolivia | Blooming | **Middlesbrough** | 14 | 1 |
| **MORGAN** Alan | 5 9 | 10 12 | D | 2 11 73 | Aberystwyth | Trainee | **Tranmere R** | — | — |
| **MORGAN** Ian | 6 2 | 12 10 | D | 11 10 77 | Birmingham | Trainee | **Nottingham F** | — | — |
| **MORGAN** Jamie * | 5 11 | 11 09 | M | 1 10 75 | Plymouth | Trainee | **Plymouth Arg** | 11 | — |
| **MORGAN** Philip * | 6 1 | 13 00 | G | 18 12 74 | Stoke | Trainee | **Ipswich T** | 1 | — |
| **MORGAN** Simon | 5 10 | 11 13 | M | 5 9 66 | Birmingham | Trainee | Leicester C | 160 | 3 |
| | | | | | | | **Fulham** | 186 | 28 |
| **MORGAN** Steve | 5 11 | 13 00 | D | 19 9 68 | Oldham | Apprentice | Blackpool | 144 | 10 |
| | | | | | | | Plymouth Arg | 121 | 6 |
| | | | | | | | **Coventry C** | 68 | 2 |
| **MORGAN** Steve ‡ | 5 8 | 10 05 | F | 27 7 76 | Wrexham | Trainee | **Wrexham** | — | — |
| **MORGAN** Thomas | | | M | 30 3 77 | Dublin | Trainee | **Blackburn R** | — | — |
| **MORGAN** Trevor ‡ | 6 2 | 13 04 | F | 30 9 56 | Forest Gate | Leytonstone | Bournemouth | 53 | 13 |
| | | | | | | | Mansfield T | 12 | 6 |
| | | | | | | | Bournemouth | 88 | 33 |
| | | | | | | | Bristol C | 32 | 8 |
| | | | | | | | Exeter C | 30 | 9 |
| | | | | | | | Bristol R | 55 | 24 |
| | | | | | | | Bristol C | 19 | 8 |
| | | | | | | | Bolton W | 77 | 17 |
| | | | | | | | Colchester U | 32 | 12 |
| | | | | | | | Exeter C | 17 | 3 |
| | | | | | | Hong Kong | Birmingham C | 1 | — |
| | | | | | | | **Exeter C** | 9 | 1 |
| **MORLEY** Trevor ‡ | 5 11 | 12 01 | F | 20 3 61 | Nottingham | Nuneaton | Northampton T | 107 | 39 |
| | | | | | | | Manchester C | 72 | 18 |
| | | | | | | | **West Ham U** | 178 | 57 |
| **MORRIS** Andy | 6 5 | 15 05 | F | 17 11 67 | Sheffield | | Rotherham U | 7 | — |
| | | | | | | | **Chesterfield** | 218 | 46 |
| | | | | | | | Exeter C (loan) | 7 | 2 |
| **MORRIS** Chris | 5 11 | 11 11 | D | 24 12 63 | Newquay | | Sheffield W | 74 | 1 |
| | | | | | | | Celtic | 163 | 8 |
| | | | | | | | **Middlesbrough** | 55 | 1 |

| | | | | *Birth* | | | | *League* | |
|---|---|---|---|---|---|---|---|---|---|
| *Player* | *Ht* | *Wt* | *Pos* | *Date* | *Place* | *Source* | *Clubs* | *App* | *Gls* |
| **MORRIS** John * | | | D | 12 12 75 | Stone | Trainee | **Port Vale** | — | — |
| **MORRIS** Mark | 6 1 | 13 08 | D | 26 9 62 | Morden | Apprentice | Wimbledon | 168 | 9 |
| | | | | | | | Aldershot (loan) | 14 | — |
| | | | | | | | Watford | 41 | 1 |
| | | | | | | | Sheffield U | 56 | 3 |
| | | | | | | | **Bournemouth** | 162 | 7 |
| **MORRIS** Steve | 5 10 | 11 01 | F | 13 5 76 | Liverpool | Liverpool | **Wrexham** | 12 | 2 |
| **MORRISON** Andy | 5 11 | 13 10 | D | 30 7 70 | Inverness | Trainee | Plymouth Arg | 113 | 6 |
| | | | | | | | Blackburn R | 5 | — |
| | | | | | | | **Blackpool** | 18 | — |
| **MORRISON** David | 5 11 | 12 05 | F | 30 11 74 | Waltham Forest | Chelmsford C | **Peterborough U** | 42 | 8 |
| **MORRISSEY** John | 5 8 | 11 09 | F | 8 3 65 | Liverpool | Apprentice | Everton | 1 | — |
| | | | | | | | Wolverhampton W | 10 | 1 |
| | | | | | | | **Tranmere R** | 362 | 47 |
| **MORROW** Steve | 5 11 | 12 02 | D | 2 7 70 | Belfast | Trainee | **Arsenal** | 44 | 1 |
| | | | | | | | Reading (loan) | 10 | — |
| | | | | | | | Watford (loan) | 8 | — |
| | | | | | | | Reading (loan) | 3 | — |
| | | | | | | | Barnet (loan) | 1 | — |
| **MORTIMER** Paul | 5 11 | 11 03 | M | 8 5 68 | Kensington | Fulham | Charlton Ath | 113 | 17 |
| | | | | | | | Aston Villa | 12 | 1 |
| | | | | | | | Crystal Palace | 22 | 2 |
| | | | | | | | Brentford (loan) | 6 | — |
| | | | | | | | **Charlton Ath** | 26 | 4 |
| **MORTLEY** Peter ‡ | 6 0 | 12 00 | D | 17 10 75 | Gravesend | Trainee | **Ipswich T** | — | — |
| **MORTON** Neil ‡ | 5 9 | 10 07 | F | 21 12 68 | Congleton | Trainee | Crewe Alex | 31 | 1 |
| | | | | | | Northwich Vic | Chester C | 95 | 13 |
| | | | | | | | **Wigan Ath** | 48 | 5 |
| **MOSES** Adrian | 6 1 | 12 08 | D | 4 5 75 | Doncaster | School | **Barnsley** | 4 | — |
| **MOSS** David | 6 0 | 13 07 | F | 15 11 68 | Doncaster | Boston U | Doncaster R | 18 | 5 |
| | | | | | | | **Chesterfield** | 58 | 16 |
| **MOSS** Neil | 6 1 | 12 11 | G | 10 5 75 | New Milton | Trainee | **Bournemouth** | 15 | — |
| **MOULDEN** Paul * | 5 8 | 11 03 | F | 6 9 67 | Farnworth | Apprentice | Manchester C | 64 | 18 |
| | | | | | | | Bournemouth | 32 | 13 |
| | | | | | | | Oldham Ath | 38 | 4 |
| | | | | | | | Brighton (loan) | 11 | 5 |
| | | | | | | | Birmingham C | 20 | 6 |
| | | | | | | | **Huddersfield T** | 2 | — |
| **MOUNTFIELD** Derek | 6 1 | 13 04 | D | 2 11 62 | Liverpool | Apprentice | Tranmere R | 26 | 1 |
| | | | | | | | Everton | 106 | 19 |
| | | | | | | | Aston Villa | 90 | 9 |
| | | | | | | | Wolverhampton W | 83 | 4 |
| | | | | | | | **Carlisle U** | 31 | 3 |
| **MOUSSADDIK** Chuck † | 5 11 | 13 01 | G | 23 2 70 | Morocco | Wimbledon | **Wycombe W** | — | — |
| **MOYES** David | 6 1 | 12 10 | D | 25 4 63 | Glasgow | Drumchapel A | Celtic | 24 | — |
| | | | | | | | Cambridge U | 79 | 1 |
| | | | | | | | Bristol C | 83 | 6 |
| | | | | | | | Shrewsbury T | 96 | 11 |
| | | | | | | | Dunfermline Ath | 105 | 13 |
| | | | | | | | Hamilton A | 5 | — |
| | | | | | | | **Preston NE** | 67 | 8 |
| **MUDD** Paul * | 5 9 | 11 04 | D | 13 11 70 | Hull | Trainee | Hull C | 1 | — |
| | | | | | | | Scarborough | 98 | 2 |
| | | | | | | | **Scunthorpe U** | 68 | 4 |
| **MUGGLETON** Carl | 6 2 | 13 04 | G | 13 9 68 | Leicester | Apprentice | Leicester C | 46 | — |
| | | | | | | | Chesterfield (loan) | 17 | — |
| | | | | | | | Blackpool (loan) | 2 | — |
| | | | | | | | Hartlepool U (loan) | 8 | — |
| | | | | | | | Stockport Co (loan) | 4 | — |
| | | | | | | | Liverpool (loan) | — | — |
| | | | | | | | Stoke C (loan) | 6 | — |
| | | | | | | | Sheffield U (loan) | — | — |
| | | | | | | | Celtic | 12 | — |
| | | | | | | | **Stoke C** | 24 | — |

| | | | | Birth | | | | League | |
|---|---|---|---|---|---|---|---|---|---|
| Player | Ht | Wt | Pos | Date | Place | Source | Clubs | App | Gls |
| **MUIR** Ian | 5 8 | 11 00 | F | 5 5 63 | Coventry | Apprentice | QPR | 2 | 2 |
| | | | | | | | Burnley (loan) | 2 | 1 |
| | | | | | | | Birmingham C | 1 | — |
| | | | | | | | Brighton | 4 | — |
| | | | | | | | Swindon T (loan) | 2 | — |
| | | | | | | | **Tranmere R** | 314 | 141 |
| **MULLIGAN** James | 5 6 | 11 07 | F | 21 4 74 | Dublin | Trainee | Stoke C | — | — |
| | | | | | | | Bury (loan) | 3 | 1 |
| | | | | | | | **Bury** | 15 | 2 |
| **MULLIN** John | 6 0 | 11 08 | F | 11 8 75 | Bury | School | **Burnley** | 18 | 2 |
| **MULRYNE** Philip | | | M | 1 1 78 | Belfast | Trainee | **Manchester U** | — | — |
| **MUNDAY** Stuart | 5 11 | 10 09 | D | 28 9 72 | Newham | Trainee | **Brighton** | 86 | 4 |
| **MUNDEE** Denny | 5 10 | 11 07 | F | 10 10 68 | Swindon | Apprentice | QPR | — | — |
| | | | | | | | Swindon T | — | — |
| | | | | | | | Bournemouth | 100 | 6 |
| | | | | | | | Torquay U (loan) | 9 | — |
| | | | | | | | **Brentford** | 78 | 16 |
| **MUNGALL** Steve | 5 8 | 11 05 | D | 22 5 58 | Bellshill | | Motherwell | 20 | — |
| | | | | | | | **Tranmere R** | 506 | 13 |
| **MUNRO** Stuart | 5 8 | 10 05 | D | 15 9 62 | Falkirk | Bo'ness U | St Mirren | 1 | — |
| | | | | | | | Alloa | 60 | 6 |
| | | | | | | | Rangers | 179 | 3 |
| | | | | | | | Blackburn R | 1 | — |
| | | | | | | | **Bristol C** | 91 | — |
| **MURDOCK** Colin | 6 3 | 12 09 | D | 2 7 75 | Ballymena | Trainee | **Manchester U** | — | — |
| **MURPHY** Brendan | 5 11 | 11 12 | G | 19 8 75 | Wexford | Bradford C | **Wimbledon** | — | — |
| **MURPHY** Danny | 5 9 | 10 03 | M | 18 3 77 | Chester | Trainee | **Crewe Alex** | 47 | 7 |
| **MURPHY** Jamie | 6 1 | 13 00 | D | 25 2 73 | Manchester | Trainee | **Blackpool** | 55 | 1 |
| **MURPHY** John * | 5 9 | 11 11 | D | 9 9 75 | Cork | Trainee | **Aston Villa** | — | — |
| **MURPHY** John § | 6 1 | 14 00 | F | 18 10 76 | Whiston | Trainee | **Chester C** | 5 | — |
| **MURPHY** Matthew | 5 10 | 11 00 | F | 20 8 71 | Northampton | Corby | **Oxford U** | 24 | 7 |
| **MURPHY** Michael | 5 10 | 11 09 | F | 5 5 77 | Slough | Slough | **Reading** | 1 | — |
| **MURPHY** Shaun | 6 0 | 12 00 | D | 5 11 70 | Sydney | Perth Italia | **Notts Co** | 54 | 2 |
| **MURPHY** Stephen | | | M | 5 4 78 | Dublin | Belvedere | **Huddersfield T** | — | — |
| **MURRAY** Edwin | 5 11 | 12 00 | D | 31 8 73 | Redbridge | Trainee | **Swindon T** | 7 | — |
| **MURRAY** Nathan * | 6 1 | 12 07 | D | 10 9 75 | South Shields | Trainee | **Newcastle U** | — | — |
| **MURRAY** Paul | 5 8 | 10 00 | M | 31 8 76 | Carlisle | Trainee | **Carlisle U** | 13 | — |
| **MURRAY** Robert | 5 11 | 11 07 | F | 31 10 74 | Hammersmith | Trainee | **Bournemouth** | 76 | 8 |
| **MURRAY** Scott | 5 10 | 11 00 | F | 26 5 74 | Aberdeen | Fraserburgh | **Aston Villa** | — | — |
| **MURRAY** Shaun | 5 7 | 10 10 | M | 7 2 70 | Newcastle | Trainee | Tottenham H | — | — |
| | | | | | | | Portsmouth | 34 | 1 |
| | | | | | | | Millwall (loan) | — | — |
| | | | | | | | Scarborough | 29 | 5 |
| | | | | | | | **Bradford C** | 41 | 5 |
| **MURTY** Graeme | 5 10 | 11 10 | M | 13 11 74 | Middlesbrough | Trainee | **York C** | 21 | 2 |
| **MUSGRAVE** Sean * | 5 10 | 12 04 | G | 27 10 74 | Penshaw | Trainee | **Sunderland** | — | — |
| **MUSSELWHITE** Paul | 6 2 | 12 07 | G | 22 12 68 | Portsmouth | | Portsmouth | — | — |
| | | | | | | | Scunthorpe U | 132 | — |
| | | | | | | | **Port Vale** | 131 | — |
| **MUSTOE** Robbie | 5 10 | 11 10 | M | 28 8 68 | Oxford | | Oxford U | 91 | 10 |
| | | | | | | | **Middlesbrough** | 159 | 12 |
| **MUTCH** Andy | 5 10 | 11 00 | F | 28 12 63 | Liverpool | Southport | Wolverhampton W | 289 | 96 |
| | | | | | | | **Swindon T** | 50 | 6 |
| **MUTCHELL** Robert ‡ | 5 10 | 11 02 | D | 2 1 74 | Solihull | Trainee | Oxford U | — | — |
| | | | | | | | **Barnet** | 22 | — |
| **MYALL** Stuart | 5 10 | 12 13 | M | 12 11 74 | Eastbourne | Trainee | **Brighton** | 47 | 2 |

| | | | | Birth | | | | League | |
|---|---|---|---|---|---|---|---|---|---|
| *Player* | *Ht* | *Wt* | *Pos* | *Date* | *Place* | *Source* | *Clubs* | *App* | *Gls* |
| **MYERS** Andy | 5 8 | 9 10 | M | 3 11 73 | Hounslow | Trainee | **Chelsea** | 33 | 1 |
| **NARBETT** Jon | 5 10 | 10 08 | M | 21 11 68 | Birmingham | Apprentice | Shrewsbury T | 26 | 3 |
| | | | | | | | Hereford U | 149 | 31 |
| | | | | | | | Leicester C (loan) | — | — |
| | | | | | | | Oxford U | 15 | — |
| | | | | | | | **Chesterfield** | 3 | — |
| **NAYLOR** Dominic | 5 9 | 13 03 | D | 12 8 70 | Watford | Trainee | Watford | — | — |
| | | | | | | | Halifax T | 6 | 1 |
| | | | | | | Barnet | Barnet | 51 | — |
| | | | | | | | **Plymouth Arg** | 85 | — |
| **NAYLOR** Glenn | 5 11 | 11 01 | F | 11 8 72 | York | Trainee | **York C** | 85 | 23 |
| **NAYLOR** Stuart | 6 4 | 12 02 | G | 6 12 62 | Wetherby | Yorkshire A | Lincoln C | 49 | — |
| | | | | | | | Peterborough U (loan) | 8 | — |
| | | | | | | | Crewe Alex (loan) | 38 | — |
| | | | | | | | Crewe Alex (loan) | 17 | — |
| | | | | | | | **WBA** | 328 | — |
| **NAYLOR** Tony | 5 8 | 10 08 | F | 29 3 67 | Manchester | Droylsden | Crewe Alex | 122 | 45 |
| | | | | | | | **Port Vale** | 33 | 9 |
| **NDAH** George | 6 1 | 11 04 | M | 23 12 74 | Camberwell | Trainee | **Crystal Palace** | 26 | 1 |
| **NDLOVU** Peter | 5 8 | 10 02 | F | 25 2 73 | Zimbabwe | Highlanders | **Coventry C** | 125 | 31 |
| **NEAL** Ashley | 6 0 | 11 10 | M | 16 12 74 | Liverpool | Trainee | **Liverpool** | — | — |
| **NEBBELING** Gavin ‡ | 6 0 | 12 10 | D | 15 5 63 | Johannesburg | Arcadia Shepherds | Crystal Palace | 151 | 8 |
| | | | | | | | Northampton T (loan) | 11 | — |
| | | | | | | | Fulham | 88 | 2 |
| | | | | | | | Hereford U (loan) | 3 | — |
| | | | | | | | **Preston NE** | 22 | 4 |
| **NEEDHAM** Ben * | 5 11 | 11 00 | M | 23 10 75 | Leicester | Trainee | **Notts Co** | — | — |
| **NEIL** James | 5 8 | 10 05 | D | 28 2 76 | Bury St Edmunds | Trainee | **Grimsby T** | — | — |
| **NEILL** Warren * | 5 9 | 11 05 | M | 21 11 62 | Acton | Apprentice | QPR | 181 | 3 |
| | | | | | | | **Portsmouth** | 218 | 2 |
| **NEILSON** Alan | 5 11 | 11 07 | D | 26 9 72 | Wegburg | Trainee | **Newcastle U** | 42 | 1 |
| **NELSON** Garry | 5 10 | 11 10 | F | 16 1 61 | Braintree | Amateur | Southend U | 129 | 17 |
| | | | | | | | Swindon T | 79 | 7 |
| | | | | | | | Plymouth Arg | 74 | 20 |
| | | | | | | | Brighton | 144 | 46 |
| | | | | | | | Notts Co (loan) | 2 | — |
| | | | | | | | **Charlton Ath** | 155 | 34 |
| **NETHERCOTT** Stuart | 6 1 | 13 08 | D | 21 3 73 | Chadwell Heath | Trainee | **Tottenham H** | 32 | — |
| | | | | | | | Maidstone U (loan) | 13 | 1 |
| | | | | | | | Barnet (loan) | 3 | — |
| **NEVILLE** Gary | 5 11 | 11 10 | D | 18 2 75 | Bury | Trainee | **Manchester U** | 19 | — |
| **NEVILLE** Philip | 5 11 | 12 00 | D | 21 1 77 | Bury | Trainee | **Manchester U** | 2 | — |
| **NEVIN** Pat | 5 6 | 11 05 | F | 6 9 63 | Glasgow | Gartcosh U | Clyde | 73 | 17 |
| | | | | | | | Chelsea | 193 | 36 |
| | | | | | | | Everton | 109 | 16 |
| | | | | | | | Tranmere R (loan) | 8 | — |
| | | | | | | | **Tranmere R** | 132 | 25 |
| **NEWELL** Mike | 6 1 | 11 00 | F | 27 1 65 | Liverpool | Liverpool | Crewe Alex | 3 | — |
| | | | | | | | Wigan Ath | 72 | 25 |
| | | | | | | | Luton T | 63 | 18 |
| | | | | | | | Leicester C | 81 | 21 |
| | | | | | | | Everton | 68 | 15 |
| | | | | | | | **Blackburn R** | 100 | 25 |
| **NEWELL** Paul | 6 1 | 11 05 | G | 23 2 69 | Greenwich | Trainee | Southend U | 15 | — |
| | | | | | | | Leyton Orient | 61 | — |
| | | | | | | | Colchester U (loan) | 14 | — |
| | | | | | | | **Barnet** | 15 | — |

| | | | | Birth | | | | League | |
|---|---|---|---|---|---|---|---|---|---|
| Player | Ht | Wt | Pos | Date | Place | Source | Clubs | App | Gls |
| **NEWHOUSE** Aidan | 6 2 | 13 05 | M | 23 5 72 | Wallasey | Trainee | Chester C | 44 | 6 |
| | | | | | | | **Wimbledon** | 23 | 2 |
| | | | | | | | Tranmere R (loan) | — | — |
| | | | | | | | Port Vale (loan) | 2 | — |
| | | | | | | | Portsmouth (loan) | 6 | 1 |
| **NEWLAND** Ray | 6 3 | 13 10 | G | 19 7 71 | Liverpool | Everton | Plymouth Arg | 26 | — |
| | | | | | | | **Chester C** | 10 | — |
| **NEWMAN** Ricky | 5 10 | 12 06 | M | 5 8 70 | Guildford | Trainee | **Crystal Palace** | 48 | 3 |
| | | | | | | | Maidstone U (loan) | 10 | 1 |
| **NEWMAN** Rob | 6 2 | 13 04 | D | 13 12 63 | Bradford-on-Avon | Apprentice | Bristol C | 394 | 52 |
| | | | | | | | **Norwich C** | 123 | 12 |
| **NEWSOME** Jon | 6 2 | 13 09 | D | 6 9 70 | Sheffield | Trainee | Sheffield W | 7 | — |
| | | | | | | | Leeds U | 76 | 3 |
| | | | | | | | **Norwich C** | 35 | 3 |
| **NEWSON** Mark * | 5 10 | 12 06 | D | 7 12 60 | Stepney | Apprentice | Charlton Ath | — | — |
| | | | | | | Maidstone U | Bournemouth | 177 | 23 |
| | | | | | | | Fulham | 102 | 4 |
| | | | | | | | **Barnet** | 59 | 4 |
| **NEWTON** Eddie | 5 11 | 11 02 | F | 13 12 71 | Hammersmith | Trainee | **Chelsea** | 101 | 7 |
| | | | | | | | Cardiff C (loan) | 18 | 4 |
| **NEWTON** Shaun | 5 8 | 11 00 | M | 20 8 75 | Camberwell | Trainee | **Charlton Ath** | 47 | 2 |
| **NICHOLLS** Alan | 5 11 | 14 07 | G | 28 8 73 | Birmingham | Cheltenham T | **Plymouth Arg** | 65 | — |
| **NICHOLLS** Ryan ‡ | 5 9 | 12 00 | F | 10 5 73 | Cardiff | Trainee | Leeds U | — | — |
| | | | | | | | **Cardiff C** | 12 | 1 |
| **NICHOLSON** Max † | 5 10 | 12 03 | F | 3 10 71 | Leeds | Trainee | Doncaster R | 27 | 2 |
| | | | | | | | Hereford U | 63 | 7 |
| | | | | | | | Torquay U | 1 | — |
| | | | | | | | **Scunthorpe U** | 15 | 4 |
| **NICHOLSON** Shane | 5 10 | 12 02 | D | 3 6 70 | Newark | Trainee | Lincoln C | 133 | 6 |
| | | | | | | | **Derby Co** | 54 | 1 |
| **NICOL** Steve | 5 10 | 12 00 | D | 11 12 61 | Irvine | Ayr U BC | Ayr U | 70 | 7 |
| | | | | | | | Liverpool | 343 | 36 |
| | | | | | | | **Notts Co** | 19 | — |
| **NIELSEN** Jimmi | 6 2 | 12 11 | G | 6 8 77 | Aalborg | Aalborg | **Millwall** | — | — |
| **NIJHOLT** Luc | 5 11 | 12 01 | D | 29 7 61 | Zaandam | BSC Old Boys Basel | Motherwell | 96 | 5 |
| | | | | | | | **Swindon T** | 67 | 1 |
| **NILSEN** Roger | 5 9 | 11 08 | D | 8 8 69 | Norway | Viking St | **Sheffield U** | 55 | — |
| **NIXON** Eric | 6 4 | 15 07 | G | 4 10 62 | Manchester | Curzon Ashton | Manchester C | 58 | — |
| | | | | | | | Wolverhampton W (loan) | 16 | — |
| | | | | | | | Bradford C (loan) | 3 | — |
| | | | | | | | Southampton (loan) | 4 | — |
| | | | | | | | Carlisle U (loan) | 16 | — |
| | | | | | | | Tranmere R (loan) | 8 | — |
| | | | | | | | **Tranmere R** | 308 | — |
| **NOGAN** Kurt | 5 11 | 12 07 | F | 9 9 70 | Cardiff | Trainee | Luton T | 33 | 3 |
| | | | | | | | Peterborough U | — | — |
| | | | | | | | Brighton | 97 | 49 |
| | | | | | | | **Burnley** | 15 | 3 |
| **NOGAN** Lee | 5 10 | 10 08 | F | 21 5 69 | Cardiff | Apprentice | Oxford U | 64 | 10 |
| | | | | | | | Brentford (loan) | 11 | 2 |
| | | | | | | | Southend U (loan) | 6 | 1 |
| | | | | | | | Watford | 105 | 26 |
| | | | | | | | Southend U (loan) | 5 | — |
| | | | | | | | **Reading** | 20 | 10 |
| **NOLAN** Ian | 6 0 | 12 01 | D | 9 7 70 | Liverpool | Marine | Tranmere R | 88 | 1 |
| | | | | | | | **Sheffield W** | 42 | 3 |
| **NORBURY** Mike | 6 1 | 11 10 | F | 22 1 69 | Hemsworth | Bridlington | Cambridge U | 26 | 3 |
| | | | | | | | Preston NE | 42 | 13 |
| | | | | | | | **Doncaster R** | 22 | 5 |
| **NORFOLK** Lee | 5 10 | 11 03 | M | 17 10 75 | Dunedin NZ | Trainee | **Ipswich T** | 3 | — |

| | | | | Birth | | | | League | |
|---|---|---|---|---|---|---|---|---|---|
| Player | Ht | Wt | Pos | Date | Place | Source | Clubs | App | Gls |
| **NORMAN** Craig | 5 10 | 11 09 | D | 21 3 75 | Perivale | Trainee | **Chelsea** | — | — |
| **NORMAN** Tony * | 6 2 | 14 05 | G | 24 2 58 | Mancot | Amateur | Burnley | — | — |
| | | | | | | | Hull C | 372 | — |
| | | | | | | | **Sunderland** | 198 | — |
| **NORRIS** Steve ‡ | 5 10 | 11 00 | F | 22 9 61 | Coventry | Telford | Scarborough | 45 | 13 |
| | | | | | | | Notts Co (loan) | 1 | — |
| | | | | | | | Carlisle U | 29 | 5 |
| | | | | | | | Halifax T | 56 | 35 |
| | | | | | | | **Chesterfield** | 97 | 43 |
| | | | | | | | Scarborough (loan) | 8 | 4 |
| **NORTON** David | 5 7 | 11 03 | M | 3 3 65 | Cannock | Apprentice | Aston Villa | 44 | 2 |
| | | | | | | | Notts Co | 27 | 1 |
| | | | | | | | Rochdale (loan) | 9 | — |
| | | | | | | | Hull C (loan) | 15 | — |
| | | | | | | | Hull C | 134 | 5 |
| | | | | | | | **Northampton T** | 38 | — |
| **NORTON** Paul ‡ | 5 6 | 10 08 | M | 15 10 75 | Middlesbrough | Trainee | **Middlesbrough** | — | — |
| **NOTEMAN** Kevin * | 5 10 | 12 02 | F | 15 10 69 | Preston | Trainee | Leeds U | 1 | — |
| | | | | | | | Doncaster R | 106 | 20 |
| | | | | | | | **Mansfield T** | 95 | 15 |
| **NTAMARK** Charlie | 5 10 | 11 10 | M | 22 7 64 | Paddington | Boreham Wood | **Walsall** | 196 | 11 |
| **NUGENT** Kevin | 6 1 | 13 03 | F | 10 4 69 | Edmonton | Trainee | Leyton Orient | 94 | 20 |
| | | | | | | | Cork C (loan) | — | — |
| | | | | | | | **Plymouth Arg** | 125 | 32 |
| **NYAMAH** Kofi * | 5 8 | 10 07 | F | 20 6 75 | Islington | Trainee | **Cambridge U** | 23 | 2 |
| **OAKES** Michael | 6 1 | 12 07 | G | 30 10 73 | Northwich | Trainee | **Aston Villa** | — | — |
| | | | | | | | Scarborough (loan) | 1 | — |
| | | | | | | | Tranmere R (loan) | — | — |
| **OAKES** Scott | 5 11 | 11 04 | F | 5 8 72 | Leicester | Trainee | Leicester C | 3 | — |
| | | | | | | | **Luton T** | 144 | 24 |
| **OAKLEY** Matthew § | 5 10 | 11 00 | F | 17 8 77 | Peterborough | Trainee | **Southampton** | 1 | — |
| **OATWAY** Charlie | 5 7 | 10 10 | M | 28 11 73 | Hammersmith | Yeading | **Cardiff C** | 30 | — |
| **O'BRIEN** Liam | 6 1 | 11 10 | M | 5 9 64 | Dublin | Shamrock R | Manchester U | 31 | 2 |
| | | | | | | | Newcastle U | 151 | 19 |
| | | | | | | | **Tranmere R** | 55 | 2 |
| **O'BRIEN** Roy | 6 1 | 12 00 | D | 27 11 74 | Cork | Trainee | **Arsenal** | — | — |
| **O'CONNELL** Brendan | 5 11 | 12 01 | F | 12 11 66 | London | | Portsmouth | — | — |
| | | | | | | | Exeter C | 81 | 19 |
| | | | | | | | Burnley | 64 | 17 |
| | | | | | | | Huddersfield T (loan) | 11 | 1 |
| | | | | | | | **Barnsley** | 215 | 34 |
| **O'CONNOR** Derek | | | G | 9 3 78 | Dublin | Crumplin U | **Huddersfield T** | — | — |
| **O'CONNOR** Jonathan | 5 10 | 11 03 | M | 29 10 76 | Darlington | Trainee | **Everton** | — | — |
| **O'CONNOR** Mark * | 5 7 | 10 02 | M | 10 3 63 | Rochdale | Apprentice | QPR | 3 | — |
| | | | | | | | Exeter C (loan) | 38 | 1 |
| | | | | | | | Bristol R | 80 | 10 |
| | | | | | | | Bournemouth | 128 | 12 |
| | | | | | | | Gillingham | 116 | 8 |
| | | | | | | | **Bournemouth** | 58 | 3 |
| **O'CONNOR** Martyn | 5 9 | 12 08 | M | 10 12 67 | Walsall | Bromsgrove R | Crystal Palace | 2 | — |
| | | | | | | | Walsall (loan) | 10 | 1 |
| | | | | | | | **Walsall** | 53 | 12 |
| **O'DONNELL** Paul * | 5 10 | 11 03 | M | 6 10 75 | Limerick | Trainee | **Liverpool** | — | — |
| **O'DRISCOLL** Sean * | 5 8 | 11 03 | M | 1 7 57 | Wolverhampton | Alvechurch | Fulham | 148 | 13 |
| | | | | | | | Bournemouth (loan) | 19 | 1 |
| | | | | | | | **Bournemouth** | 404 | 18 |
| **OGDEN** Neil | 5 10 | 10 04 | M | 29 11 75 | Billinge | Trainee | **Wigan Ath** | 5 | — |
| **OGRIZOVIC** Steve | 6 5 | 15 00 | G | 12 9 57 | Mansfield | ONRYC | Chesterfield | 16 | — |
| | | | | | | | Liverpool | 4 | — |
| | | | | | | | Shrewsbury T | 84 | — |
| | | | | | | | **Coventry C** | 415 | 1 |

| | | | | Birth | | | | League | |
|---|---|---|---|---|---|---|---|---|---|
| *Player* | *Ht* | *Wt* | *Pos* | *Date* | *Place* | *Source* | *Clubs* | *App* | *Gls* |
| **O'HAGAN** Danny | 6 1 | 13 08 | F | 24 4 76 | Padstow | Trainee | **Plymouth Arg** | 3 | 1 |
| **O'HALLORAN** Keith | | | D | 10 11 75 | Ireland | Cherry Orchard | **Middlesbrough** | 1 | — |
| **O'HARA** Gary ‡ | | | D | 13 12 73 | Belfast | Trainee | **Leeds U** | — | — |
| **O'KANE** John | 5 10 | 11 09 | D | 15 11 74 | Nottingham | Trainee | **Manchester U** | — | — |
| **OKORIE** Chima * | 5 10 | 12 08 | F | 8 10 68 | Izomber | | Peterborough U | — | — |
| | | | | | | | Grimsby T | 5 | — |
| | | | | | | | **Torquay U** | 36 | 6 |
| **OLDBURY** Marcus * | 5 7 | 10 02 | M | 29 3 76 | Bournemouth | Trainee | **Norwich C** | — | — |
| **OLDFIELD** David | 6 0 | 13 04 | M | 30 5 68 | Perth, Australia | Apprentice | Luton T | 29 | 4 |
| | | | | | | | Manchester C | 26 | 6 |
| | | | | | | | **Leicester C** | 188 | 26 |
| | | | | | | | Millwall (loan) | 17 | 6 |
| **O'LEARY** David | 6 1 | 13 09 | D | 2 5 58 | London | Apprentice | Arsenal | 558 | 10 |
| | | | | | | | **Leeds U** | 10 | — |
| **OLIVER** Darren * | 5 8 | 10 05 | D | 1 11 71 | Liverpool | Trainee | Bolton W | 3 | — |
| | | | | | | | Peterborough U (loan) | — | — |
| | | | | | | | **Rochdale** | 28 | — |
| **OLIVER** Gavin * | 5 11 | 13 10 | D | 6 9 62 | Felling | Apprentice | Sheffield W | 20 | — |
| | | | | | | | Tranmere R (loan) | 17 | 1 |
| | | | | | | | Brighton (loan) | 16 | — |
| | | | | | | | **Bradford C** | 313 | 9 |
| **OLIVER** Keith | 5 8 | 10 09 | M | 15 1 76 | South Shields | Trainee | **Hartlepool U** | 19 | — |
| **OLIVER** Michael | 5 10 | 12 04 | M | 2 8 75 | Cleveland | Trainee | Middlesbrough | — | — |
| | | | | | | | **Stockport Co** | 13 | — |
| **OLNEY** Ian | 6 1 | 11 00 | F | 17 12 69 | Luton | Trainee | Aston Villa | 88 | 16 |
| | | | | | | | **Oldham Ath** | 44 | 13 |
| **OLSSON** Paul | 5 8 | 10 11 | M | 24 12 65 | Hull | Apprentice | Hull C | — | — |
| | | | | | | | Exeter C (loan) | 8 | — |
| | | | | | | | Exeter C | 35 | 2 |
| | | | | | | | Scarborough | 48 | 5 |
| | | | | | | | Hartlepool U | 171 | 13 |
| | | | | | | | **Darlington** | 42 | 4 |
| **OMIGIE** Joe | 6 2 | 13 00 | F | 13 6 72 | Hammersmith | Donna | **Brentford** | — | — |
| **OMOYIMNI** Emmanuel ‡ | 5 8 | 10 00 | M | 28 12 77 | Nigeria | Trainee | **West Ham U** | — | — |
| **O'NEIL** Phil | 5 9 | 11 10 | M | 22 10 77 | Sidcup | Trainee | **Millwall** | — | — |
| **O'NEILL** Keith | 6 1 | 11 00 | M | 16 2 76 | Dublin | Trainee | **Norwich C** | 1 | — |
| **O'NEILL** Shane § | 5 10 | 12 00 | M | 20 6 78 | Limavady | Trainee | **Nottingham F** | — | — |
| **ONUORA** Iffy | 6 2 | 13 13 | F | 28 7 67 | Glasgow | British Universities | Huddersfield T | 165 | 30 |
| | | | | | | | **Mansfield T** | 14 | 7 |
| **ONWERE** Udo | 6 0 | 11 07 | M | 9 11 71 | Hammersmith | Trainee | Fulham | 85 | 7 |
| | | | | | | | **Lincoln C** | 8 | — |
| **ORD** Richard | 6 2 | 13 05 | D | 3 3 70 | Easington | Trainee | **Sunderland** | 154 | 4 |
| | | | | | | | York C (loan) | 3 | — |
| **O'REGAN** Kieran * | 5 8 | 10 12 | M | 9 11 63 | Cork | Tramore Ath | Brighton | 86 | 2 |
| | | | | | | | Swindon T | 26 | 1 |
| | | | | | | | Huddersfield T | 199 | 25 |
| | | | | | | | **WBA** | 45 | 2 |
| **O'RIORDAN** Don | 6 0 | 12 07 | D | 14 5 57 | Dublin | Apprentice | Derby Co | 6 | 1 |
| | | | | | | | Doncaster R (loan) | 2 | — |
| | | | | | | Tulsa | Preston NE | 158 | 8 |
| | | | | | | | Carlisle U | 84 | 18 |
| | | | | | | | Middlesbrough | 41 | 2 |
| | | | | | | | Grimsby T | 86 | 14 |
| | | | | | | | Notts Co | 109 | 5 |
| | | | | | | | Mansfield T (loan) | 6 | — |
| | | | | | | | **Torquay U** | 71 | 3 |
| **ORLYGSSON** Thorvaldur | 5 11 | 11 03 | M | 2 8 66 | Odense | FC Akureyri | Nottingham F | 37 | 2 |
| | | | | | | | **Stoke C** | 83 | 16 |

| | | | | Birth | | | | League | |
|---|---|---|---|---|---|---|---|---|---|
| Player | Ht | Wt | Pos | Date | Place | Source | Clubs | App | Gls |
| **ORMEROD** Mark | 6 0 | 11 05 | G | 5 2 76 | Bournemouth | Trainee | **Brighton & HA** | — | — |
| **ORMONDROYD** Ian | 6 5 | 13 08 | F | 22 9 64 | Bradford | Thackley | Bradford C | 87 | 20 |
| | | | | | | | Oldham Ath (loan) | 10 | 1 |
| | | | | | | | Aston Villa | 56 | 6 |
| | | | | | | | Derby Co | 25 | 8 |
| | | | | | | | **Leicester C** | 77 | 7 |
| | | | | | | | Hull C (loan) | 10 | 6 |
| **ORMSBY** Brendan ‡ | 5 11 | 11 12 | D | 1 10 60 | Birmingham | Apprentice | Aston Villa | 117 | 4 |
| | | | | | | | Leeds U | 46 | 5 |
| | | | | | | | Shrewsbury T (loan) | 1 | — |
| | | | | | | | Doncaster R | 78 | 7 |
| | | | | | | | Scarborough | 16 | 1 |
| | | | | | | Waterford | **Wigan Ath** | 2 | — |
| **ORR** Stephen | 5 7 | 10 00 | F | 19 1 78 | Belper | Trainee | **Nottingham F** | — | — |
| **OSBORN** Simon | 5 10 | 11 04 | M | 19 1 72 | New Addington | Apprentice | Crystal Palace | 55 | 5 |
| | | | | | | | **Reading** | 32 | 5 |
| **O'SHEA** Alan | 5 10 | 10 12 | D | 21 7 77 | Dublin | Trainee | **Leeds U** | — | — |
| **O'SHEA** Danny | 6 0 | 13 00 | D | 26 3 63 | Kennington | Apprentice | Arsenal | 6 | — |
| | | | | | | | Charlton Ath (loan) | 9 | — |
| | | | | | | | Exeter C | 45 | 2 |
| | | | | | | | Southend U | 118 | 12 |
| | | | | | | | Cambridge U | 203 | 1 |
| | | | | | | | **Northampton T** | 7 | 1 |
| **OSMAN** Russell † | 5 11 | 12 01 | D | 14 2 59 | Repton | Apprentice | Ipswich | 294 | 17 |
| | | | | | | | Leicester C | 108 | 8 |
| | | | | | | | Southampton | 96 | 6 |
| | | | | | | | Bristol C | 70 | 3 |
| | | | | | | | **Plymouth Arg** | — | — |
| **O'SULLIVAN** Wayne | 5 8 | 10 06 | D | 25 2 74 | Akrotiri | Trainee | **Swindon T** | 30 | — |
| **O'TOOLE** Gavin | 5 9 | 11 01 | M | 19 9 75 | Dublin | Trainee | **Coventry C** | — | — |
| **OTTO** Ricky | 5 10 | 12 10 | M | 9 11 67 | Hackney | Dartford | Leyton Orient | 56 | 13 |
| | | | | | | | Southend U | 64 | 17 |
| | | | | | | | **Birmingham C** | 24 | 4 |
| **OVENDALE** Mark * | 6 2 | 13 02 | G | 22 11 73 | Leicester | Wisbech T | **Northampton T** | 6 | — |
| **OVERSON** Vince | 6 2 | 14 02 | D | 15 5 62 | Kettering | Apprentice | Burnley | 211 | 6 |
| | | | | | | | Birmingham C | 182 | 3 |
| | | | | | | | **Stoke C** | 152 | 6 |
| **OWEN** Gareth | 5 8 | 11 08 | M | 21 10 71 | Chester | Trainee | **Wrexham** | 172 | 18 |
| **OWEN** Philip ‡ | | | M | 11 1 75 | Bangor | Manchester C | Stockport Co | — | — |
| | | | | | | | **Bradford C** | — | — |
| **OWERS** Gary | 5 10 | 11 10 | M | 3 10 68 | Newcastle | Apprentice | Sunderland | 268 | 25 |
| | | | | | | | **Bristol C** | 21 | 2 |
| **PAATELAINEN** Mixu | 6 0 | 13 11 | F | 3 2 67 | Helsinki | Valkeakosken Haka | Dundee U | 133 | 33 |
| | | | | | | | Aberdeen | 75 | 23 |
| | | | | | | | **Bolton W** | 44 | 12 |
| **PACK** Lenny | 5 10 | 12 01 | M | 27 9 76 | Salisbury | Trainee | **Cambridge U** | 3 | — |
| **PAGE** Don * | 5 10 | 11 02 | F | 18 1 64 | Manchester | Runcorn | Wigan Ath | 74 | 15 |
| | | | | | | | Rotherham U | 55 | 13 |
| | | | | | | | Rochdale (loan) | 4 | 1 |
| | | | | | | | Doncaster R | 22 | 4 |
| | | | | | | | **Chester C** | 30 | 5 |
| **PAGE** Robert | 6 0 | 11 08 | D | 3 9 74 | Llwynypia | Trainee | **Watford** | 9 | — |
| **PAINTER** Robert | 5 11 | 11 00 | M | 26 1 71 | Ince | Trainee | Chester C | 84 | 8 |
| | | | | | | | Maidstone U | 30 | 5 |
| | | | | | | | Burnley | 26 | 2 |
| | | | | | | | **Darlington** | 74 | 20 |
| **PALLISTER** Gary | 6 4 | 14 08 | D | 30 6 65 | Ramsgate | Billingham | Middlesbrough | 156 | 5 |
| | | | | | | | Darlington (loan) | 7 | — |
| | | | | | | | **Manchester U** | 236 | 8 |

| | | | | *Birth* | | | | *League* | |
|---|---|---|---|---|---|---|---|---|---|
| *Player* | *Ht* | *Wt* | *Pos* | *Date* | *Place* | *Source* | *Clubs* | *App* | *Gls* |
| **PALMER** Carlton | 6 2 | 12 04 | D | 5 12 65 | West Bromwich | Trainee | WBA | 121 | 4 |
| | | | | | | | Sheffield W | 205 | 14 |
| | | | | | | | **Leeds U** | 39 | 3 |
| **PALMER** Charlie | 6 0 | 13 02 | D | 10 7 63 | Aylesbury | Apprentice | Watford | 10 | 1 |
| | | | | | | | Derby Co | 51 | 2 |
| | | | | | | | Hull C | 70 | 1 |
| | | | | | | | Notts Co | 182 | 7 |
| | | | | | | | **Walsall** | 39 | 2 |
| **PALMER** Lee * | 5 11 | 13 00 | D | 19 9 70 | Gillingham | Trainee | **Gillingham** | 120 | 5 |
| **PALMER** Steve | 6 1 | 12 13 | M | 31 3 68 | Brighton | Cambridge University | **Ipswich T** | 106 | 2 |
| **PAPAVASILIOU** Nicos ‡ | 5 8 | 10 02 | M | 31 8 70 | Limassol | Ofi Crete | **Newcastle U** | 7 | — |
| **PARDEW** Alan * | 5 11 | 11 00 | M | 18 7 61 | Wimbledon | Yeovil | Crystal Palace | 128 | 8 |
| | | | | | | | **Charlton Ath** | 104 | 24 |
| **PARKER** Garry | 5 11 | 12 05 | M | 7 9 65 | Oxford | Apprentice | Luton T | 42 | 3 |
| | | | | | | | Hull C | 84 | 8 |
| | | | | | | | Nottingham F | 103 | 17 |
| | | | | | | | Aston Villa | 95 | 13 |
| | | | | | | | **Leicester C** | 14 | 2 |
| **PARKER** Justin | | | D | 11 11 76 | Stoke | Trainee | **Crewe Alex** | — | — |
| **PARKER** Paul | 5 7 | 11 11 | D | 4 4 64 | West Ham | Apprentice | Fulham | 153 | 2 |
| | | | | | | | QPR | 125 | 1 |
| | | | | | | | **Manchester U** | 99 | 1 |
| **PARKIN** Brian | 6 1 | 12 00 | G | 12 10 65 | Birkenhead | Local | Oldham Ath | 6 | — |
| | | | | | | | Crewe Alex (loan) | 12 | — |
| | | | | | | | Crewe Alex | 86 | — |
| | | | | | | | Crystal Palace (loan) | — | — |
| | | | | | | | Crystal Palace | 20 | — |
| | | | | | | | **Bristol R** | 221 | — |
| **PARKIN** Steve | 5 6 | 11 03 | M | 7 11 65 | Mansfield | Apprentice | Stoke C | 113 | 5 |
| | | | | | | | WBA | 48 | 2 |
| | | | | | | | **Mansfield T** | 61 | 2 |
| **PARKINSON** Gary | 5 11 | 12 08 | D | 10 1 68 | Thornaby | Everton | Middlesbrough | 202 | 5 |
| | | | | | | | Southend U (loan) | 6 | — |
| | | | | | | | Bolton W | 3 | — |
| | | | | | | | **Burnley** | 63 | 3 |
| **PARKINSON** Joe | 6 0 | 13 00 | D | 11 6 71 | Eccles | Trainee | Wigan Ath | 119 | 6 |
| | | | | | | | Bournemouth | 30 | 1 |
| | | | | | | | **Everton** | 34 | — |
| **PARKINSON** Phil | 6 0 | 11 06 | M | 1 12 67 | Chorley | Apprentice | Southampton | — | — |
| | | | | | | | Bury | 145 | 5 |
| | | | | | | | **Reading** | 112 | 7 |
| **PARKINSON** Steve ‡ | 5 11 | 11 11 | M | 27 8 74 | Lincoln | Trainee | **Lincoln C** | 5 | — |
| **PARKINSON** Stuart | 5 8 | 10 12 | F | 18 2 76 | Blackpool | Trainee | **Blackpool** | 1 | — |
| **PARLOUR** Ray | 5 10 | 11 12 | M | 7 3 73 | Romford | Trainee | **Arsenal** | 84 | 4 |
| **PARMENTER** Steven | 5 9 | 10 07 | M | 22 1 77 | Chelmsford | Trainee | **QPR** | — | — |
| **PARRIS** George * | 5 9 | 13 00 | D | 11 9 64 | Ilford | Apprentice | West Ham U | 239 | 12 |
| | | | | | | | **Birmingham C** | 39 | 1 |
| | | | | | | | Brentford (loan) | 5 | — |
| | | | | | | | Bristol C (loan) | 6 | — |
| | | | | | | | Brighton (loan) | 18 | 2 |
| **PARRISH** Sean | 5 9 | 10 00 | M | 14 3 72 | Wrexham | Trainee<br>Telford U | Shrewsbury T | 3 | — |
| | | | | | | | **Doncaster R** | 25 | 3 |
| **PARSLEY** Neil * | 5 10 | 10 11 | D | 25 4 66 | Liverpool | Witton Alb | Leeds U | — | — |
| | | | | | | | Chester C (loan) | 6 | — |
| | | | | | | | Huddersfield T | 57 | — |
| | | | | | | | Doncaster R (loan) | 3 | — |
| | | | | | | | **WBA** | 43 | — |
| **PARTNER** Andy | 6 3 | 13 00 | D | 21 10 74 | Colchester | Trainee | **Colchester U** | 2 | — |
| **PARTRIDGE** Scott | 5 9 | 10 09 | F | 13 10 74 | Leicester | Trainee | Bradford C | 5 | — |
| | | | | | | | **Bristol C** | 42 | 6 |

| | | | | *Birth* | | | | *League* | |
|---|---|---|---|---|---|---|---|---|---|
| *Player* | *Ht* | *Wt* | *Pos* | *Date* | *Place* | *Source* | *Clubs* | *App* | *Gls* |
| **PASCOE** Colin | 5 10 | 12 00 | F | 9 4 65 | Port Talbot | Apprentice | Swansea C | 174 | 39 |
| | | | | | | | Sunderland | 126 | 22 |
| | | | | | | | Swansea C (loan) | 15 | 4 |
| | | | | | | | **Swansea C** | 68 | 10 |
| **PASCOE** Jason * | 5 11 | 11 11 | D | 15 2 70 | Jarrow | Boston U | **Northampton T** | 15 | — |
| **PASKIN** John | 6 1 | 13 06 | F | 1 2 62 | Capetown | Seiko | WBA | 25 | 5 |
| | | | | | | | Wolverhampton W | 34 | 3 |
| | | | | | | | Stockport Co (loan) | 5 | 1 |
| | | | | | | | Birmingham C (loan) | 10 | 3 |
| | | | | | | | Shrewsbury T (loan) | 1 | — |
| | | | | | | | Wrexham | 51 | 11 |
| | | | | | | | **Bury** | 26 | 8 |
| **PASS** Steven | 5 8 | 10 10 | F | 15 9 76 | Leigh | Trainee | **Sheffield W** | — | — |
| **PATERSON** Scott | 5 11 | 12 00 | M | 13 5 72 | Aberdeen | Cove Rangers | Liverpool | — | — |
| | | | | | | | **Bristol C** | 3 | — |
| **PATES** Colin ‡ | 6 0 | 13 00 | D | 10 8 61 | Mitcham | Apprentice | Chelsea | 281 | 10 |
| | | | | | | | Charlton Ath | 38 | — |
| | | | | | | | Arsenal | 21 | — |
| | | | | | | | Brighton (loan) | 17 | — |
| | | | | | | | **Brighton** | 50 | — |
| **PATMORE** Warren ‡ | | | M | 14 8 71 | Kingsbury | | Cambridge U | 1 | — |
| | | | | | | | Millwall | 1 | — |
| | | | | | | | **Northampton T** | 21 | 2 |
| **PATTERSON** Darren | 6 2 | 12 07 | D | 15 10 69 | Belfast | Trainee | WBA | — | — |
| | | | | | | | Wigan Ath | 97 | 6 |
| | | | | | | | **Crystal Palace** | 22 | 1 |
| **PATTERSON** Gary | 6 0 | 12 07 | M | 27 11 72 | Newcastle | Trainee | Notts Co | — | — |
| | | | | | | | Shrewsbury T | 57 | 2 |
| | | | | | | | **Wycombe W** | 13 | 1 |
| **PATTERSON** Ian ‡ | 6 2 | 13 00 | D | 4 4 73 | Chatham | Trainee | Sunderland | — | — |
| | | | | | | | Burnley | 1 | — |
| | | | | | | | **Wigan Ath** | 4 | — |
| **PATTERSON** Mark | 5 6 | 11 04 | M | 24 5 65 | Darwen | Apprentice | Blackburn R | 101 | 20 |
| | | | | | | | Preston NE | 55 | 19 |
| | | | | | | | Bury | 42 | 10 |
| | | | | | | | **Bolton W** | 153 | 10 |
| **PATTERSON** Mark | 5 10 | 12 04 | D | 13 9 68 | Leeds | Trainee | Carlisle U | 22 | — |
| | | | | | | | Derby Co | 51 | 3 |
| | | | | | | | **Plymouth Arg** | 79 | 3 |
| **PAUL** Martin | 5 8 | 9 07 | F | 2 2 75 | Whalley | Trainee | **Bristol R** | 9 | — |
| **PAYNE** Derek | 5 6 | 10 08 | M | 26 4 67 | Edgware | Hayes | Barnet | 51 | 6 |
| | | | | | | | Southend U | 35 | — |
| | | | | | | | **Watford** | 24 | — |
| **PAYNE** Grant | 5 9 | 11 04 | F | 25 12 75 | Woking | Trainee | **Wimbledon** | — | — |
| **PAYNE** Ian § | | | M | 19 1 77 | Crawley | Trainee | **Plymouth Arg** | 1 | — |
| **PAYNE** Stephen ‡ | 5 11 | 12 00 | D | 1 8 75 | Pontefract | Trainee | **Huddersfield T** | — | — |
| **PAYTON** Andy | 5 9 | 11 13 | F | 23 10 67 | Burnley | Apprentice | Hull C | 144 | 55 |
| | | | | | | | Middlesbrough | 19 | 3 |
| | | | | | | | Celtic | 36 | 15 |
| | | | | | | | **Barnsley** | 68 | 24 |
| **PAZ** Adrian | 5 10 | 11 10 | F | 9 9 68 | Uruguay | Penarol | **Ipswich T** | 17 | 1 |
| **PEACOCK** Darren | 6 2 | 12 06 | D | 3 2 68 | Bristol | Apprentice | Newport Co | 28 | — |
| | | | | | | | Hereford U | 59 | 4 |
| | | | | | | | QPR | 126 | 6 |
| | | | | | | | **Newcastle U** | 44 | 1 |
| **PEACOCK** Gavin | 5 8 | 11 08 | M | 18 11 67 | Kent | Apprentice | QPR | 17 | 1 |
| | | | | | | | Gillingham | 70 | 11 |
| | | | | | | | Bournemouth | 56 | 8 |
| | | | | | | | Newcastle U | 105 | 35 |
| | | | | | | | **Chelsea** | 75 | 12 |
| **PEACOCK** Lee | 6 0 | 12 05 | F | 9 10 76 | Paisley | Trainee | **Carlisle U** | 8 | — |
| **PEACOCK** Richard | 5 10 | 10 09 | F | 29 10 72 | Sheffield | Sheffield FC | **Hull C** | 48 | 6 |

| | | | | Birth | | | | League | |
|---|---|---|---|---|---|---|---|---|---|
| *Player* | *Ht* | *Wt* | *Pos* | *Date* | *Place* | *Source* | *Clubs* | *App* | *Gls* |
| **PEAKE** Jason | 5 11 | 12 10 | M | 29 9 71 | Leicester | Trainee | Leicester C | 8 | 1 |
| | | | | | | | Hartlepool U (loan) | 6 | 1 |
| | | | | | | | Halifax T | 33 | 1 |
| | | | | | | | **Rochdale** | 49 | 2 |
| **PEAKE** Trevor | 6 0 | 12 10 | D | 10 2 57 | Nuneaton | Nuneaton Bor | Lincoln C | 171 | 7 |
| | | | | | | | Coventry C | 278 | 6 |
| | | | | | | | **Luton T** | 160 | — |
| **PEARCE** Andy | 6 4 | 13 09 | D | 20 4 66 | Bradford on Avon | Halesowen | Coventry C | 71 | 4 |
| | | | | | | | **Sheffield W** | 66 | 3 |
| **PEARCE** Dennis * | 5 9 | 11 00 | F | 10 9 74 | Wolverhampton | Trainee | **Aston Villa** | — | — |
| **PEARCE** Ian | 6 1 | 12 04 | D | 7 5 74 | Bury St Edmunds | School | Chelsea | 4 | — |
| | | | | | | | **Blackburn R** | 33 | 1 |
| **PEARCE** Stuart | 5 10 | 12 09 | D | 24 4 62 | London | Wealdstone | Coventry C | 51 | 4 |
| | | | | | | | **Nottingham F** | 337 | 55 |
| **PEARCEY** Jason | 6 1 | 13 12 | G | 23 7 71 | Leamington Spa | Trainee | Mansfield T | 77 | — |
| | | | | | | | **Grimsby T** | 3 | — |
| **PEARS** Richard | 5 10 | 11 07 | F | 16 7 76 | Exeter | Trainee | **Exeter C** | 30 | 2 |
| **PEARS** Steve * | 6 0 | 13 01 | G | 22 1 62 | Brandon | Apprentice | Manchester U | 4 | — |
| | | | | | | | Middlesbrough (loan) | 12 | — |
| | | | | | | | **Middlesbrough** | 327 | — |
| **PEARSON** Chris | 5 6 | 10 06 | F | 5 1 76 | Leicester | Trainee | **Notts Co** | — | — |
| **PEARSON** John * | 6 2 | 13 05 | F | 1 9 63 | Sheffield | Apprentice | Sheffield W | 105 | 24 |
| | | | | | | | Charlton Ath | 61 | 15 |
| | | | | | | | Leeds U | 99 | 12 |
| | | | | | | | Rotherham U (loan) | 11 | 5 |
| | | | | | | | Barnsley | 32 | 4 |
| | | | | | | | Hull C (loan) | 15 | — |
| | | | | | | | Carlisle U | 8 | — |
| | | | | | | | Mansfield T | 2 | — |
| | | | | | | | **Cardiff C** | 12 | — |
| **PEARSON** Nigel | 6 1 | 14 03 | D | 21 8 63 | Nottingham | Heanor T | Shrewsbury T | 153 | 5 |
| | | | | | | | Sheffield W | 180 | 14 |
| | | | | | | | **Middlesbrough** | 33 | 3 |
| **PEEL** Nathan | 6 1 | 13 03 | F | 17 5 72 | Blackburn | Trainee | Preston NE | 10 | 1 |
| | | | | | | | Sheffield U | 1 | — |
| | | | | | | | Halifax T (loan) | 3 | — |
| | | | | | | | **Burnley** | 16 | 2 |
| | | | | | | | Rotherham U (loan) | 9 | 4 |
| **PEER** Dean * | 6 1 | 12 04 | M | 8 8 69 | Dudley | Trainee | Birmingham C | 120 | 8 |
| | | | | | | | Mansfield T (loan) | 10 | — |
| | | | | | | | **Walsall** | 45 | 8 |
| **PEJIC** Mel | 5 9 | 11 05 | D | 27 4 59 | Chesterton | Local | Stoke C | 1 | — |
| | | | | | | | Hereford U | 412 | 14 |
| | | | | | | | **Wrexham** | 106 | 3 |
| **PEMBERTON** John | 5 11 | 12 12 | D | 18 11 64 | Oldham | Chadderton | Rochdale | 1 | — |
| | | | | | | | Crewe Alex | 121 | 1 |
| | | | | | | | Crystal Palace | 78 | 2 |
| | | | | | | | Sheffield U | 68 | — |
| | | | | | | | **Leeds U** | 36 | — |
| **PEMBERTON** Martin | | | M | 1 2 76 | Bradford | Trainee | **Oldham Ath** | — | — |
| **PEMBRIDGE** Mark | 5 8 | 11 12 | M | 29 11 70 | Merthyr Tydfil | Trainee | Luton T | 60 | 6 |
| | | | | | | | **Derby Co** | 110 | 28 |
| **PENDER** John | 6 0 | 13 12 | D | 19 11 63 | Luton | Apprentice | Wolverhampton W | 117 | 3 |
| | | | | | | | Charlton Ath | 41 | — |
| | | | | | | | Bristol C | 83 | 3 |
| | | | | | | | **Burnley** | 170 | 8 |
| **PENNEY** David | 5 10 | 12 00 | M | 17 8 64 | Wakefield | Pontefract | Derby Co | 19 | — |
| | | | | | | | Oxford U | 110 | 15 |
| | | | | | | | Swansea C (loan) | 12 | 3 |
| | | | | | | | Swansea C (loan) | 11 | 2 |
| | | | | | | | **Swansea C** | 35 | 5 |
| **PENNOCK** Adrian | 5 11 | 12 01 | D | 27 3 71 | Ipswich | Trainee | Norwich C | 1 | — |
| | | | | | | | **Bournemouth** | 114 | 9 |

| Player | Ht | Wt | Pos | Birth Date | Birth Place | Source | Clubs | League App | League Gls |
|---|---|---|---|---|---|---|---|---|---|
| **PENNOCK** Tony * | 6 0 | 12 06 | G | 10 4 71 | Swansea | School | Stockport Co | — | — |
| | | | | | | | Wigan Ath (loan) | 2 | — |
| | | | | | | | Wigan Ath | 8 | — |
| | | | | | | | **Hereford U** | 15 | — |
| **PENRICE** Gary | 5 8 | 10 06 | F | 23 3 64 | Bristol | Bristol C | Bristol R | 188 | 54 |
| | | | | | | | Watford | 43 | 18 |
| | | | | | | | Aston Villa | 20 | 1 |
| | | | | | | | **QPR** | 79 | 20 |
| **PEPPER** Nigel | 5 10 | 11 13 | M | 25 4 68 | Rotherham | Apprentice | Rotherham U | 45 | 1 |
| | | | | | | | **York C** | 166 | 19 |
| **PERIFIMOU** Chris § | | | M | 27 11 75 | Enfield | Trainee | **Leyton Orient** | 4 | — |
| **PERKINS** Chris | 5 11 | 11 00 | M | 9 1 74 | Nottingham | Trainee | Mansfield T | 8 | — |
| | | | | | | | **Chesterfield** | 18 | — |
| **PERKINS** Declan | 5 11 | 12 04 | F | 17 10 75 | Ilford | Trainee | **Southend U** | 6 | — |
| **PERRETT** Darren | 5 8 | 11 06 | F | 29 12 69 | Cardiff | Cheltenham T | **Swansea C** | 26 | 1 |
| **PERRY** Chris | 5 9 | 11 01 | D | 26 4 73 | London | Trainee | **Wimbledon** | 24 | — |
| **PERRY** Jason | 5 11 | 10 04 | D | 2 4 70 | Newport | Trainee | **Cardiff C** | 232 | 5 |
| **PESCHISOLIDO** Paul | 5 7 | 10 12 | F | 25 5 71 | Canada | Toronto Blizzard | Birmingham C | 43 | 16 |
| | | | | | | | **Stoke C** | 40 | 13 |
| **PETERS** Mark | 6 0 | 11 03 | D | 6 7 72 | St Asaph | Trainee | Manchester C | — | — |
| | | | | | | | Norwich C | — | — |
| | | | | | | | Peterborough U | 19 | — |
| | | | | | | | **Mansfield T** | 26 | 4 |
| **PETERS** Rob † | 5 8 | 11 02 | D | 18 5 71 | Kensington | Trainee | Brentford | 30 | 1 |
| | | | | | | | **Carlisle U** | 8 | — |
| **PETHICK** Robbie | 5 10 | 11 07 | M | 8 9 70 | Tavistock | Weymouth | **Portsmouth** | 62 | 1 |
| **PETRESCU** Dan | 5 9 | 11 09 | M | 22 12 67 | Bucharest | Genoa | **Sheffield W** | 29 | 3 |
| **PETTERSON** Andy | 6 2 | 14 12 | G | 26 9 69 | Fremantle | | Luton T | 19 | — |
| | | | | | | | Swindon T (loan) | — | — |
| | | | | | | | Ipswich T (loan) | — | — |
| | | | | | | | Ipswich T (loan) | 1 | — |
| | | | | | | | **Charlton Ath** | 9 | — |
| | | | | | | | Bradford C (loan) | 3 | — |
| **PETTINGER** Paul | 6 0 | 13 07 | G | 1 10 75 | Sheffield | Barnsley | **Leeds U** | — | — |
| | | | | | | | Torquay U (loan) | 3 | — |
| **PETTY** Ben | | | D | 22 3 77 | Solihull | Trainee | **Aston Villa** | — | — |
| **PEVERELL** Nick | 5 11 | 11 10 | F | 28 4 73 | Middlesbrough | Trainee | Middlesbrough | — | — |
| | | | | | | | Hartlepool U | 36 | 3 |
| | | | | | | | **York C** | 9 | 1 |
| **PEYTON** Gerry ‡ | 6 2 | 13 09 | G | 20 5 56 | Birmingham | Atherstone T | Burnley | 30 | — |
| | | | | | | | Fulham | 345 | — |
| | | | | | | | Southend U (loan) | 10 | — |
| | | | | | | | Bournemouth | 202 | — |
| | | | | | | | Everton | — | — |
| | | | | | | | Bolton W (loan) | 1 | — |
| | | | | | | | Norwich C (loan) | — | — |
| | | | | | | | Chelsea (loan) | 1 | — |
| | | | | | | | Brentford | 19 | — |
| | | | | | | | **West Ham U** | — | — |
| **PHELAN** Mike | 5 11 | 11 01 | D | 24 9 62 | Nelson | Apprentice | Burnley | 168 | 9 |
| | | | | | | | Norwich C | 156 | 9 |
| | | | | | | | Manchester U | 102 | 2 |
| | | | | | | | **WBA** | 20 | — |
| **PHELAN** Terry | 5 8 | 10 00 | D | 16 3 67 | Manchester | Trainee | Leeds U | 14 | — |
| | | | | | | | Swansea C | 45 | — |
| | | | | | | | Wimbledon | 159 | 1 |
| | | | | | | | **Manchester C** | 94 | 1 |
| **PHILIP** Richard ‡ | 5 11 | 11 07 | D | 20 10 74 | Surrey | Trainee | **Luton T** | — | — |

| | | | | Birth | | | | League | |
|---|---|---|---|---|---|---|---|---|---|
| Player | Ht | Wt | Pos | Date | Place | Source | Clubs | App | Gls |
| **PHILLIPS** David | 5 10 | 11 02 | M | 29 7 63 | Wegberg | Apprentice | Plymouth Arg | 73 | 15 |
| | | | | | | | Manchester C | 81 | 13 |
| | | | | | | | Coventry C | 100 | 8 |
| | | | | | | | Norwich C | 152 | 18 |
| | | | | | | | **Nottingham F** | 81 | 5 |
| **PHILLIPS** Gary | 6 0 | 14 00 | G | 20 9 61 | St Albans | | WBA | — | — |
| | | | | | | Barnet | Brentford | 143 | — |
| | | | | | | | Reading | 24 | — |
| | | | | | | | Hereford U | 6 | — |
| | | | | | | | **Barnet** | 117 | — |
| **PHILLIPS** Jimmy | 6 0 | 12 07 | D | 8 2 66 | Bolton | Apprentice | Bolton W | 108 | 2 |
| | | | | | | | Rangers | 25 | — |
| | | | | | | | Oxford U | 79 | 8 |
| | | | | | | | Middlesbrough | 139 | 6 |
| | | | | | | | **Bolton W** | 88 | 1 |
| **PHILLIPS** Kevin | 5 7 | 11 00 | F | 25 7 73 | Hitchin | Baldock T | **Watford** | 16 | 9 |
| **PHILLIPS** Marcus ‡ | 5 11 | 11 07 | M | 17 10 73 | Bradford on Avon | Trainee | **Swindon T** | — | — |
| **PHILLIPS** Martin | 5 11 | 12 08 | F | 13 3 76 | Exeter | Trainee | **Exeter C** | 39 | 2 |
| **PHILLIPS** Wayne | 5 10 | 10 09 | M | 15 12 70 | Bangor | Trainee | **Wrexham** | 117 | 5 |
| **PHILLISKIRK** Tony | 6 1 | 13 03 | F | 10 2 65 | Sunderland | Amateur | Sheffield U | 80 | 20 |
| | | | | | | | Rotherham U (loan) | 6 | 1 |
| | | | | | | | Oldham Ath | 10 | 1 |
| | | | | | | | Preston NE | 14 | 6 |
| | | | | | | | Bolton W | 141 | 51 |
| | | | | | | | Peterborough U | 43 | 15 |
| | | | | | | | **Burnley** | 32 | 8 |
| **PHILPOTT** Lee | 5 10 | 12 09 | F | 21 2 70 | Hackney | Trainee | Peterborough U | 4 | — |
| | | | | | | | Cambridge U | 134 | 17 |
| | | | | | | | **Leicester C** | 69 | 3 |
| **PICK** Gary | 5 9 | 11 10 | M | 9 7 71 | Leicester | Leicester U | Stoke C | — | — |
| | | | | | | | **Hereford U** | 29 | 2 |
| **PICKARD** Owen ‡ | 5 10 | 11 03 | F | 18 11 69 | Barnstaple | Trainee | Plymouth Arg | 16 | 1 |
| | | | | | | | Hereford U | 73 | 14 |
| | | | | | | | **Rochdale** | — | — |
| **PICKERING** Ally | 5 11 | 11 01 | D | 22 6 67 | Manchester | Buxton | Rotherham U | 88 | 2 |
| | | | | | | | **Coventry C** | 35 | — |
| **PIEARCE** Stephen | 5 11 | 10 10 | F | 29 9 74 | Sutton Coldfield | Trainee | **Wolverhampton W** | — | — |
| **PIKE** Chris | 6 2 | 13 07 | F | 19 10 61 | Cardiff | Barry T | Fulham | 42 | 4 |
| | | | | | | | Cardiff C (loan) | 6 | 2 |
| | | | | | | | Cardiff C | 148 | 65 |
| | | | | | | | Hereford U | 38 | 18 |
| | | | | | | | **Gillingham** | 27 | 13 |
| **PIKE** Martin | 5 11 | 12 09 | D | 21 10 64 | South Shields | Apprentice | WBA | — | — |
| | | | | | | | Peterborough U | 126 | 8 |
| | | | | | | | Sheffield U | 129 | 5 |
| | | | | | | | Tranmere R (loan) | 2 | — |
| | | | | | | | Bolton W (loan) | 5 | 1 |
| | | | | | | | Fulham | 190 | 14 |
| | | | | | | | **Rotherham U** | 7 | — |
| **PILKINGTON** Kevin | 6 2 | 12 10 | G | 8 3 74 | Hitchin | Trainee | **Manchester U** | 1 | — |
| **PIRIE** David * | 5 9 | 11 05 | F | 15 4 75 | Glasgow | Trainee | **Ipswich T** | — | — |
| **PITCHER** Darren | 5 9 | 12 02 | M | 12 10 69 | London | Trainee | Charlton Ath | 173 | 8 |
| | | | | | | | Galway (loan) | — | — |
| | | | | | | | **Crystal Palace** | 25 | — |
| **PITCHER** Geoffrey | 5 6 | 10 13 | M | 15 8 75 | Sutton | Trainee | Millwall | — | — |
| | | | | | | | **Watford** | 4 | 1 |
| **PITMAN** Jamie | 5 9 | 10 09 | M | 6 1 76 | Warminster | Trainee | **Swindon T** | 3 | — |

| | | | | Birth | | | | League | |
|---|---|---|---|---|---|---|---|---|---|
| *Player* | *Ht* | *Wt* | *Pos* | *Date* | *Place* | *Source* | *Clubs* | *App* | *Gls* |
| **PLATNAUER** Nicky * | 5 11 | 12 10 | D | 10 6 61 | Leicester | Bedford T | Bristol R | 24 | 7 |
| | | | | | | | Coventry C | 44 | 6 |
| | | | | | | | Birmingham C | 28 | 2 |
| | | | | | | | Reading (loan) | 7 | — |
| | | | | | | | Cardiff C | 115 | 6 |
| | | | | | | | Notts Co | 57 | 1 |
| | | | | | | | Port Vale (loan) | 14 | — |
| | | | | | | | Leicester C | 35 | — |
| | | | | | | | Scunthorpe U | 14 | 2 |
| | | | | | | | Mansfield T | 25 | — |
| | | | | | | | **Lincoln C** | 26 | — |
| **PLATT** David | 5 10 | 11 12 | F | 10 6 66 | Chadderton | Chadderton | Manchester U | — | — |
| | | | | | | | Crewe Alex | 134 | 55 |
| | | | | | | | Aston Villa | 121 | 50 |
| | | | | | | | Bari | 29 | 11 |
| | | | | | | | Juventus | 16 | 3 |
| | | | | | | | Sampdoria | 55 | 17 |
| | | | | | | | **Arsenal** | — | — |
| **PLUMMER** Chris | 6 3 | 11 06 | D | 12 10 76 | Isleworth | Trainee | **QPR** | — | — |
| **POINTON** Neil | 5 10 | 11 00 | D | 28 11 64 | Church Warsop | Apprentice | Scunthorpe U | 159 | 2 |
| | | | | | | | Everton | 102 | 5 |
| | | | | | | | Manchester C | 74 | 2 |
| | | | | | | | **Oldham Ath** | 90 | 3 |
| **POLLITT** Michael | 6 4 | 14 00 | G | 29 2 72 | Bolton | Trainee | Manchester U | — | — |
| | | | | | | | Oldham Ath (loan) | — | — |
| | | | | | | | Bury | — | — |
| | | | | | | | Lincoln C | 57 | — |
| | | | | | | | **Darlington** | 40 | — |
| **POLLOCK** Jamie | 5 10 | 14 01 | M | 16 2 74 | Stockton | Trainee | **Middlesbrough** | 124 | 16 |
| **POLSTON** John | 5 11 | 11 12 | D | 10 6 68 | Walthamstow | Apprentice | Tottenham H | 24 | 1 |
| | | | | | | | **Norwich C** | 142 | 6 |
| **POOLE** Darren | 5 8 | 10 03 | F | 9 11 77 | Northampton | Trainee | **Nottingham F** | — | — |
| **POOLE** Gary | 6 0 | 12 04 | D | 11 9 67 | Stratford | Arsenal | Tottenham H | — | — |
| | | | | | | | Cambridge U | 43 | — |
| | | | | | | Barnet | Barnet | 40 | 2 |
| | | | | | | | Plymouth Arg | 39 | 5 |
| | | | | | | | Southend U | 44 | 2 |
| | | | | | | | **Birmingham C** | 34 | — |
| **POOLE** Kevin | 5 11 | 12 06 | G | 21 7 63 | Bromsgrove | Apprentice | Aston Villa | 28 | — |
| | | | | | | | Northampton T (loan) | 3 | — |
| | | | | | | | Middlesbrough | 34 | — |
| | | | | | | | Hartlepool U (loan) | 12 | — |
| | | | | | | | **Leicester C** | 111 | — |
| **POOM** Mart | 6 4 | 13 07 | G | 3 2 72 | Tallinn | FC Wil | **Portsmouth** | — | — |
| **POPESCU** Gica | | | M | 9 10 67 | Calafat | PSV Eindhoven | **Tottenham H** | 23 | 3 |
| **PORIC** Adem | 5 9 | 11 11 | M | 22 4 73 | London | St George's | **Sheffield W** | 10 | — |
| **PORTER** Andy | 5 9 | 11 02 | M | 17 9 68 | Manchester | Trainee | **Port Vale** | 227 | 7 |
| **PORTER** Gary | 5 6 | 11 00 | M | 6 3 66 | Sunderland | Apprentice | **Watford** | 365 | 46 |
| **POTTER** Graham | 6 1 | 11 12 | D | 20 5 75 | Solihull | Trainee | Birmingham C | 25 | 2 |
| | | | | | | | Wycombe W (loan) | 3 | — |
| | | | | | | | **Stoke C** | 4 | — |
| **POTTS** Steve | 5 7 | 10 11 | D | 7 5 67 | Hartford (USA) | Apprentice | **West Ham U** | 278 | 1 |
| **POUNDER** Tony * | 5 10 | 11 02 | M | 11 3 66 | Yeovil | Weymouth | Bristol R | 113 | 10 |
| | | | | | | Weymouth | **Hereford U** | 28 | 2 |
| **POVEY** Neil § | 5 8 | 10 00 | M | 26 6 77 | Birmingham | Trainee | **Torquay U** | 8 | — |
| **POWELL** Chris | 5 10 | 11 07 | D | 8 9 69 | Lambeth | Trainee | Crystal Palace | 3 | — |
| | | | | | | | Aldershot (loan) | 11 | — |
| | | | | | | | **Southend U** | 221 | 3 |
| **POWELL** Darryl | 6 0 | 12 03 | F | 15 1 71 | Lambeth | Trainee | **Portsmouth** | 132 | 16 |
| **POWELL** Stephen | 5 9 | 11 05 | M | 14 12 76 | Derby | Trainee | **Derby Co** | — | — |
| **POWER** Graeme | 5 9 | 12 00 | D | 7 3 77 | Harrow | Trainee | **QPR** | — | — |

| | | | | Birth | | | | League | |
|---|---|---|---|---|---|---|---|---|---|
| *Player* | *Ht* | *Wt* | *Pos* | *Date* | *Place* | *Source* | *Clubs* | *App* | *Gls* |
| **POWER** Lee | 6 0 | 11 10 | F | 30 6 72 | Lewisham | Trainee | Norwich C | 44 | 10 |
| | | | | | | | Charlton Ath (loan) | 5 | — |
| | | | | | | | Sunderland (loan) | 3 | — |
| | | | | | | | Portsmouth (loan) | 2 | — |
| | | | | | | | **Bradford C** | 30 | 5 |
| | | | | | | | Millwall (loan) | — | — |
| **PRATT** David * | 5 8 | 11 00 | F | 17 12 74 | London | | **West Ham U** | — | — |
| **PREECE** Andy | 6 1 | 12 00 | M | 27 3 67 | Evesham | Evesham | Northampton T | 1 | — |
| | | | | | | Worcester C. | Wrexham | 51 | 7 |
| | | | | | | | Stockport Co | 97 | 42 |
| | | | | | | | **Crystal Palace** | 20 | 4 |
| **PREECE** David | 5 6 | 11 05 | M | 28 5 63 | Bridgnorth | Apprentice | Walsall | 111 | 5 |
| | | | | | | | **Luton T** | 336 | 21 |
| **PREECE** David | 6 2 | 11 11 | G | 28 8 76 | Sunderland | Trainee | **Sunderland** | — | — |
| **PREECE** Roger | 5 8 | 10 13 | M | 9 6 69 | Much Wenlock | Coventry C | Wrexham | 110 | 12 |
| | | | | | | | **Chester C** | 169 | 4 |
| **PREEDY** Phil | 5 10 | 10 07 | M | 20 11 75 | Hereford | Trainee | **Hereford U** | 29 | 1 |
| **PRENDERVILLE** Barry | 6 0 | 12 08 | D | 16 10 76 | Dublin | Trainee | **Coventry C** | — | — |
| **PRESSLEY** Steven | 6 0 | 11 00 | D | 11 10 73 | Elgin | Inverkeithling BC | Rangers | 34 | 1 |
| | | | | | | | **Coventry C** | 19 | 1 |
| **PRESSMAN** Kevin | 6 1 | 14 02 | G | 6 11 67 | Fareham | Apprentice | **Sheffield W** | 128 | — |
| | | | | | | | Stoke C (loan) | 4 | — |
| **PRESTON** Richard * | 5 11 | 11 02 | D | 7 5 76 | Basildon | Trainee | **Northampton T** | 1 | — |
| **PRICE** Chris | 5 9 | 11 09 | M | 24 10 75 | Liverpool | Trainee | **Everton** | — | — |
| **PRICE** Ryan | 6 4 | 14 00 | G | 13 3 70 | Stafford | Stafford R | **Birmingham C** | — | — |
| **PRIEST** Chris | 5 9 | 10 10 | M | 18 10 73 | Leigh | Trainee | Everton | — | — |
| | | | | | | | **Chester C** | 24 | 1 |
| **PRIMUS** Linvoy | 5 10 | 12 04 | D | 14 9 73 | Stratford | Trainee | Charlton Ath | 4 | — |
| | | | | | | | **Barnet** | 39 | — |
| **PRIOR** Spencer | 6 3 | 13 00 | D | 22 4 71 | Rochford | Trainee | Southend U | 135 | 3 |
| | | | | | | | **Norwich C** | 30 | — |
| **PRITCHARD** David | 5 7 | 11 04 | D | 27 5 72 | Wolverhampton | Telford | **Bristol R** | 54 | — |
| **PROCTOR** Mark * | 5 10 | 11 09 | M | 30 1 61 | Middlesbrough | Apprentice | Middlesbrough | 109 | 12 |
| | | | | | | | Nottingham F | 64 | 5 |
| | | | | | | | Sunderland (loan) | 5 | — |
| | | | | | | | Sunderland | 112 | 19 |
| | | | | | | | Sheffield W | 59 | 4 |
| | | | | | | | Middlesbrough | 120 | 6 |
| | | | | | | | Tranmere R (loan) | 13 | 1 |
| | | | | | | | **Tranmere R** | 18 | — |
| **PROKAS** Richard | 5 9 | 11 00 | M | 22 1 76 | Penrith | Trainee | **Carlisle U** | 39 | 1 |
| **PRUDHOE** Mark | 6 0 | 13 00 | G | 8 11 63 | Washington | Apprentice | Sunderland | 7 | — |
| | | | | | | | Hartlepool U (loan) | 3 | — |
| | | | | | | | Birmingham C | 1 | — |
| | | | | | | | Walsall | 26 | — |
| | | | | | | | Doncaster R (loan) | 5 | — |
| | | | | | | | Sheffield W (loan) | — | — |
| | | | | | | | Grimsby T (loan) | 8 | — |
| | | | | | | | Hartlepool U (loan) | 13 | — |
| | | | | | | | Bristol C (loan) | 3 | — |
| | | | | | | | Carlisle U | 34 | — |
| | | | | | | | Darlington | 146 | — |
| | | | | | | | **Stoke C** | 30 | — |
| | | | | | | | Peterborough U (loan) | 6 | — |
| | | | | | | | Liverpool (loan) | — | — |
| **PUGH** David | 6 2 | 13 00 | F | 19 9 64 | Liverpool | Runcorn | Chester C | 179 | 23 |
| | | | | | | | **Bury** | 42 | 16 |
| **PUGH** Stephen * | 5 9 | 11 00 | F | 27 11 73 | Bangor | Trainee | **Wrexham** | 11 | — |
| **PURSE** Darren | 6 2 | 12 08 | D | 14 2 77 | London | Trainee | **Leyton Orient** | 43 | 3 |

| | | | | Birth | | | | League | |
|---|---|---|---|---|---|---|---|---|---|
| Player | Ht | Wt | Pos | Date | Place | Source | Clubs | App | Gls |
| **PUTNEY** Trevor * | 5 9 | 11 08 | M | 11 2 61 | Harold Hill | Brentwood & W | Ipswich T | 103 | 8 |
| | | | | | | | Norwich C | 82 | 9 |
| | | | | | | | Middlesbrough | 48 | 1 |
| | | | | | | | Watford | 52 | 2 |
| | | | | | | | Leyton Orient | 22 | 2 |
| | | | | | | | **Colchester U** | 28 | 2 |
| **PUTTNAM** David | 5 10 | 11 09 | M | 3 2 67 | Leicester | Leicester U | Leicester C | 7 | — |
| | | | | | | | **Lincoln C** | 172 | 20 |
| **QUIGLEY** Jim ‡ | 5 8 | 11 02 | M | 21 9 76 | Derry | Trainee | **Everton** | — | — |
| **QUIGLEY** Mike * | 5 6 | 9 04 | M | 2 10 70 | Manchester | Trainee | **Manchester C** | 12 | — |
| | | | | | | | Wrexham (loan) | 4 | — |
| **QUINN** James | 6 1 | 12 10 | F | 15 12 74 | Coventry | Trainee | Birmingham C | 4 | — |
| | | | | | | | **Blackpool** | 55 | 11 |
| | | | | | | | Stockport Co (loan) | 1 | — |
| **QUINN** Jimmy | 6 0 | 11 06 | F | 18 11 59 | Belfast | Oswestry T | Swindon T | 49 | 10 |
| | | | | | | | Blackburn R | 71 | 17 |
| | | | | | | | Swindon T | 64 | 30 |
| | | | | | | | Leicester C | 31 | 6 |
| | | | | | | | Bradford C | 35 | 14 |
| | | | | | | | West Ham U | 47 | 18 |
| | | | | | | | Bournemouth | 43 | 19 |
| | | | | | | | **Reading** | 123 | 57 |
| **QUINN** Mick ‡ | 5 9 | 13 00 | F | 2 5 62 | Liverpool | Derby Co | Wigan Ath | 69 | 19 |
| | | | | | | | Stockport Co | 63 | 39 |
| | | | | | | | Oldham Ath | 80 | 34 |
| | | | | | | | Portsmouth | 121 | 54 |
| | | | | | | | Newcastle U | 115 | 59 |
| | | | | | | | **Coventry C** | 64 | 25 |
| | | | | | | | Plymouth Arg (loan) | 3 | — |
| | | | | | | | Portsmouth (loan) | — | — |
| | | | | | | | Watford (loan) | 5 | — |
| **QUINN** Niall | 6 4 | 13 10 | F | 6 10 66 | Dublin | | Arsenal | 67 | 14 |
| | | | | | | | **Manchester C** | 171 | 58 |
| **QUINN** Robert | 5 11 | 11 02 | D | 8 11 76 | Sidcup | Trainee | **Crystal Palace** | — | — |
| **QUINN** Wayne | 5 10 | 11 07 | M | 19 11 76 | Cornwall | | **Sheffield U** | — | — |
| **QUY** Andy | 6 0 | 13 01 | G | 4 7 76 | Harlow | Tottenham H | **Derby Co** | — | — |
| **RACHEL** Adam | | | G | 10 12 76 | Birmingham | Trainee | **Aston Villa** | — | — |
| **RADEBE** Lucas | 5 11 | 11 09 | M | 12 4 69 | South Africa | Kaiser Chiefs | **Leeds U** | 12 | — |
| **RADOSAVLJEVIC** Predrag | 5 11 | 12 10 | M | 24 6 63 | Belgrade | St Louis Storms | Everton | 46 | 4 |
| | | | | | | | **Portsmouth** | 40 | 5 |
| **RAE** Alex | 5 9 | 11 05 | M | 30 9 69 | Glasgow | Bishopbriggs | Falkirk | 83 | 20 |
| | | | | | | | **Millwall** | 181 | 50 |
| **RAMAGE** Andrew * | 5 11 | 12 02 | M | 3 10 74 | Hornchurch | Dagenham | **Gillingham** | 13 | 1 |
| **RAMAGE** Craig | 5 9 | 11 08 | M | 30 3 70 | Derby | Trainee | Derby Co | 42 | 4 |
| | | | | | | | Wigan Ath (loan) | 10 | 2 |
| | | | | | | | **Watford** | 57 | 9 |
| **RAMMELL** Andy | 6 0 | 13 05 | F | 10 2 67 | Nuneaton | Atherstone U | Manchester U | — | — |
| | | | | | | | **Barnsley** | 165 | 40 |
| **RAMSEY** Paul (on loan from St Johnstone) | 5 11 | 13 00 | D | 3 9 62 | Londonderry | | **Cardiff C** | 11 | — |
| **RANDALL** Adrian | 5 11 | 12 04 | M | 10 11 68 | Amesbury | Apprentice | Bournemouth | 3 | — |
| | | | | | | | Aldershot | 107 | 12 |
| | | | | | | | **Burnley** | 110 | 8 |
| **RANKINE** Mark | 5 10 | 11 01 | M | 30 9 69 | Doncaster | Trainee | Doncaster R | 164 | 20 |
| | | | | | | | **Wolverhampton W** | 100 | 1 |
| **RANSON** Ray ‡ | 5 9 | 11 12 | D | 12 6 60 | St. Helens | Apprentice | Manchester C | 183 | 1 |
| | | | | | | | Birmingham C | 137 | — |
| | | | | | | | Newcastle U | 83 | 1 |
| | | | | | | | Manchester C | 17 | — |
| | | | | | | | **Reading** | 24 | — |

| Player | Ht | Wt | Pos | Birth<br>Date | <br>Place | Source | Clubs | League<br>App | <br>Gls |
|---|---|---|---|---|---|---|---|---|---|
| **RATCLIFFE** Kevin | 6 1 | 13 06 | D | 12 11 60 | Mancot | Apprentice | Everton | 359 | 2 |
| | | | | | | | Dundee | 4 | — |
| | | | | | | | Everton | — | — |
| | | | | | | | Cardiff C | 25 | 1 |
| | | | | | | | Nottingham F | — | — |
| | | | | | | | Derby Co | 6 | — |
| | | | | | | | **Chester C** | 23 | — |
| **RATCLIFFE** Simon | 5 11 | 11 09 | M | 8 2 67 | Davyhulme | Apprentice | Manchester U | — | — |
| | | | | | | | Norwich C | 9 | — |
| | | | | | | | **Brentford** | 214 | 14 |
| **RATTLE** Jon ‡ | 5 9 | 11 13 | D | 22 7 76 | Melton | Trainee | **Cambridge U** | 6 | — |
| **RAVEN** Paul | 6 0 | 12 03 | D | 28 7 70 | Salisbury | School | Doncaster R | 52 | 4 |
| | | | | | | | **WBA** | 139 | 9 |
| | | | | | | | Doncaster R (loan) | 7 | — |
| **RAVENSCROFT** Craig | 5 6 | 9 07 | F | 20 12 74 | London | Trainee | **Brentford** | 8 | 1 |
| **RAWLINS** Matthew * | | | F | 12 9 75 | Bristol | Trainee | **Arsenal** | — | — |
| **RAWLINSON** Mark * | 5 10 | 11 00 | M | 9 6 75 | Bolton | Trainee | **Manchester U** | — | — |
| **RAYNOR** Paul | 6 0 | 12 11 | M | 29 4 66 | Nottingham | Apprentice | Nottingham F | 3 | — |
| | | | | | | | Bristol R (loan) | 8 | — |
| | | | | | | | Huddersfield T | 50 | 9 |
| | | | | | | | Swansea C | 191 | 27 |
| | | | | | | | Wrexham (loan) | 6 | — |
| | | | | | | | Cambridge U | 49 | 2 |
| | | | | | | | **Preston NE** | 77 | 9 |
| **REA** Simon | 6 1 | 13 00 | D | 20 9 76 | Coventry | Trainee | **Birmingham C** | — | — |
| **READ** Paul | 5 11 | 12 06 | F | 25 9 73 | Harlow | Trainee | **Arsenal** | — | — |
| | | | | | | | Leyton Orient (loan) | 11 | — |
| **READY** Karl | 6 1 | 12 00 | D | 14 8 72 | Neath | Trainee | **QPR** | 39 | 2 |
| **REDDISH** Shane | 5 10 | 11 10 | M | 5 5 71 | Bolsover | Trainee | Doncaster R | 60 | 3 |
| | | | | | | | Carlisle U | 37 | 1 |
| | | | | | | | Chesterfield (loan) | 3 | — |
| | | | | | | | **Hartlepool** | 23 | — |
| **REDFEARN** Neil | 5 10 | 12 08 | M | 20 6 65 | Dewsbury | Nottingham F | Bolton W | 35 | 1 |
| | | | | | | | Lincoln C (loan) | 10 | 1 |
| | | | | | | | Lincoln C | 90 | 12 |
| | | | | | | | Doncaster R | 46 | 14 |
| | | | | | | | Crystal Palace | 57 | 10 |
| | | | | | | | Watford | 24 | 3 |
| | | | | | | | Oldham Ath | 62 | 16 |
| | | | | | | | **Barnsley** | 167 | 30 |
| **REDKNAPP** Jamie | 6 0 | 12 00 | M | 25 6 73 | Barton on Sea | Trainee | Bournemouth | 13 | — |
| | | | | | | | **Liverpool** | 111 | 10 |
| **REDMOND** Steven | 5 11 | 12 13 | D | 2 11 67 | Liverpool | Apprentice | Manchester C | 235 | 7 |
| | | | | | | | **Oldham Ath** | 107 | 1 |
| **REECE** Andy | 5 10 | 12 02 | M | 5 9 62 | Shrewsbury | Willenhall | Bristol R | 239 | 17 |
| | | | | | | | Walsall (loan) | 9 | 1 |
| | | | | | | | Walsall (loan) | 6 | — |
| | | | | | | | **Hereford U** | 65 | 5 |
| **REECE** Paul | 5 11 | 12 07 | G | 16 7 68 | Nottingham | Kettering T | Grimsby T | 54 | — |
| | | | | | | | Doncaster R | 1 | — |
| | | | | | | | Oxford U | 39 | — |
| | | | | | | | **Notts Co** | 11 | — |
| **REED** Adam | 6 0 | 12 00 | D | 18 2 75 | Bishop Auckland | Trainee | **Darlington** | 52 | 1 |
| **REED** Ian | 5 8 | 10 09 | M | 4 9 75 | Lichfield | Trainee | **Shrewsbury T** | 4 | — |
| **REED** John | 5 6 | 10 11 | F | 27 8 72 | Rotherham | Trainee | **Sheffield U** | 13 | 2 |
| | | | | | | | Scarborough (loan) | 14 | 6 |
| | | | | | | | Scarborough (loan) | 6 | — |
| | | | | | | | Darlington (loan) | 10 | 2 |
| | | | | | | | Mansfield T (loan) | 13 | 2 |
| **REES** Jason | 5 5 | 9 10 | F | 22 12 69 | Pontypridd | Trainee | Luton T | 82 | — |
| | | | | | | | Mansfield T (loan) | 15 | 1 |
| | | | | | | | **Portsmouth** | 19 | 1 |

| | | | | *Birth* | | | | *League* | |
|---|---|---|---|---|---|---|---|---|---|
| *Player* | *Ht* | *Wt* | *Pos* | *Date* | *Place* | *Source* | *Clubs* | *App* | *Gls* |
| **REES** Tony | 5 9 | 11 13 | F | 1 8 64 | Merthyr Tydfil | Apprentice | Aston Villa | — | — |
| | | | | | | | Birmingham C | 95 | 12 |
| | | | | | | | Peterborough U (loan) | 5 | 2 |
| | | | | | | | Shrewsbury T (loan) | 2 | — |
| | | | | | | | Barnsley | 31 | 3 |
| | | | | | | | Grimsby T | 141 | 33 |
| | | | | | | | **WBA** | 14 | 2 |
| **REEVE** James * | 6 1 | 11 07 | F | 26 11 75 | Weymouth | Trainee | Bournemouth | 7 | — |
| | | | | | | | **Hereford U** | 5 | — |
| **REEVES** Alan | 6 0 | 12 00 | D | 19 11 67 | Birkenhead | Heswall | Norwich C | — | — |
| | | | | | | | Gillingham (loan) | 18 | — |
| | | | | | | | Chester C | 40 | 2 |
| | | | | | | | Rochdale | 121 | 9 |
| | | | | | | | **Wimbledon** | 31 | 3 |
| **REEVES** David | 6 0 | 11 05 | F | 19 11 67 | Birkenhead | Heswall | Sheffield W | 17 | 2 |
| | | | | | | | Scunthorpe U (loan) | 4 | 2 |
| | | | | | | | Scunthorpe U (loan) | 6 | 4 |
| | | | | | | | Burnley (loan) | 16 | 8 |
| | | | | | | | Bolton W | 134 | 29 |
| | | | | | | | Notts Co | 13 | 2 |
| | | | | | | | **Carlisle U** | 76 | 32 |
| **REEVES** Steve * | 5 11 | 13 00 | G | 24 9 74 | Dagenham | Trainee | **Everton** | — | — |
| **REGIS** Cyrille * | 6 0 | 13 06 | F | 9 2 58 | French Guyana | Hayes | WBA | 237 | 82 |
| | | | | | | | Coventry C | 238 | 47 |
| | | | | | | | Aston Villa | 52 | 12 |
| | | | | | | | Wolverhampton W | 19 | 2 |
| | | | | | | | **Wycombe W** | 35 | 9 |
| **REGIS** Dave | 6 1 | 13 08 | F | 3 3 64 | Paddington | Barnet | Notts Co | 46 | 15 |
| | | | | | | | Plymouth Arg | 31 | 4 |
| | | | | | | | Bournemouth (loan) | 6 | 2 |
| | | | | | | | Stoke C | 63 | 15 |
| | | | | | | | Birmingham C | 6 | 2 |
| | | | | | | | **Southend U** | 9 | 1 |
| **REID** Nicky * | 5 10 | 12 04 | D | 30 10 60 | Ormston | Apprentice | Manchester C | 217 | 2 |
| | | | | | | | Blackburn R | 174 | 9 |
| | | | | | | | Bristol C (loan) | 4 | — |
| | | | | | | | WBA | 20 | — |
| | | | | | | | **Wycombe W** | 8 | — |
| **REID** Paul | 5 9 | 10 08 | M | 19 1 68 | Oldbury | Apprentice | Leicester C | 162 | 21 |
| | | | | | | | Bradford C (loan) | 7 | — |
| | | | | | | | Bradford C | 82 | 15 |
| | | | | | | | **Huddersfield T** | 42 | 6 |
| **REID** Peter ‡ | 5 8 | 12 02 | M | 20 6 56 | Huyton | Apprentice | Bolton W | 225 | 23 |
| | | | | | | | Everton | 159 | 8 |
| | | | | | | | QPR | 29 | 1 |
| | | | | | | | Manchester C | 103 | 1 |
| | | | | | | | Southampton | 7 | — |
| | | | | | | | Notts Co | 5 | — |
| | | | | | | | **Bury** | 1 | — |
| **REID** Shaun | 5 8 | 11 10 | M | 13 10 65 | Huyton | Local | Rochdale | 133 | 4 |
| | | | | | | | Preston NE (loan) | 3 | — |
| | | | | | | | York C | 106 | 7 |
| | | | | | | | **Rochdale** | 107 | 10 |
| **REINELT** Robert | 5 10 | 11 13 | M | 11 3 74 | Epping | Trainee | Aldershot | 5 | — |
| | | | | | | | Gillingham | 52 | 5 |
| | | | | | | | **Colchester U** | 5 | — |
| **RENNIE** David | 6 0 | 12 00 | D | 29 8 64 | Edinburgh | Apprentice | Leicester C | 21 | 1 |
| | | | | | | | Leeds U | 101 | 5 |
| | | | | | | | Bristol C | 104 | 8 |
| | | | | | | | Birmingham C | 35 | 4 |
| | | | | | | | **Coventry C** | 71 | 1 |
| **RENNIE** Paul * | 5 9 | 11 04 | D | 26 10 71 | Nantwich | Trainee | Crewe Alex | 2 | — |
| | | | | | | | Stoke C | 4 | — |
| | | | | | | | **Wigan Ath** | 40 | 3 |
| **RHODES** Andy (on loan from St Johnstone) | 6 1 | 13 06 | G | 23 8 64 | Doncaster | | **Bolton W** | — | — |
| **RICE** Gary * | | | D | 29 9 75 | Zambia | Trainee | **Exeter C** | 10 | — |

| Player | Ht | Wt | Pos | Birth Date | Birth Place | Source | Clubs | League App | League Gls |
|---|---|---|---|---|---|---|---|---|---|
| **RICHARDS** Dave | | | M | 31 12 76 | Birmingham | Trainee | **Walsall** | — | — |
| **RICHARDS** Dean | 6 2 | 13 01 | D | 9 6 74 | Bradford | Trainee | **Bradford C** | 86 | 4 |
| | | | | | | | Wolverhampton W (loan) | 10 | 2 |
| **RICHARDSON** Barry | 6 1 | 12 01 | G | 5 8 69 | Wallsend | Trainee | Sunderland | — | — |
| | | | | | | | Scunthorpe U | — | — |
| | | | | | | | Scarborough | 30 | — |
| | | | | | | | Northampton T | 96 | — |
| | | | | | | | **Preston NE** | 17 | — |
| **RICHARDSON** Jon | 5 11 | 12 00 | M | 29 8 75 | Nottingham | Trainee | **Exeter C** | 45 | 1 |
| **RICHARDSON** Kevin | 5 7 | 11 07 | M | 4 12 62 | Newcastle | Apprentice | Everton | 109 | 16 |
| | | | | | | | Watford | 39 | 2 |
| | | | | | | | Arsenal | 96 | 5 |
| | | | | | | Real Sociedad | Aston Villa | 143 | 13 |
| | | | | | | | **Coventry C** | 14 | — |
| **RICHARDSON** Lee | 5 11 | 11 00 | M | 12 3 69 | Halifax | | Halifax T | 56 | 2 |
| | | | | | | | Watford | 41 | 1 |
| | | | | | | | Blackburn R | 62 | 3 |
| | | | | | | | Aberdeen | 64 | 6 |
| | | | | | | | **Oldham Ath** | 30 | 6 |
| **RICHARDSON** Lloyd | | | M | 7 10 77 | Dewsbury | Trainee | **Oldham Ath** | — | — |
| **RICHARDSON** Neil | 6 0 | 13 09 | D | 3 3 68 | Sunderland | Brandon U | **Rotherham U** | 102 | 4 |
| **RICHARDSON** Nick | 6 0 | 12 07 | M | 11 4 67 | Halifax | Local | Halifax T | 101 | 17 |
| | | | | | | | **Cardiff C** | 111 | 13 |
| | | | | | | | Wrexham (loan) | 4 | 2 |
| | | | | | | | Chester C (loan) | 6 | 1 |
| **RICKERS** Paul | 5 10 | 11 00 | M | 9 5 75 | Pontefract | Trainee | **Oldham Ath** | 4 | 1 |
| **RIDEOUT** Paul | 5 11 | 12 01 | F | 14 8 64 | Bournemouth | Apprentice | Swindon T | 95 | 38 |
| | | | | | | | Aston Villa | 54 | 19 |
| | | | | | | | Bari | 99 | 23 |
| | | | | | | | Southampton | 75 | 19 |
| | | | | | | | Swindon T (loan) | 9 | 1 |
| | | | | | | | Notts Co | 11 | 3 |
| | | | | | | | Rangers | 12 | 1 |
| | | | | | | | **Everton** | 77 | 23 |
| **RIDGEWAY** Ian | 5 8 | 10 06 | M | 28 12 75 | Nottingham | Trainee | **Notts Co** | 1 | — |
| **RIEPER** Marc | 6 4 | 13 10 | D | 5 6 68 | Denmark | Brondby | **West Ham U** | 21 | 1 |
| **RIGBY** Malcolm | 6 1 | 12 00 | G | 13 3 76 | Nottingham | Notts Co | **Nottingham F** | — | — |
| **RIGBY** Tony | 5 10 | 12 12 | M | 10 8 72 | Ormskirk | Barrow | **Bury** | 84 | 11 |
| **RIMMER** Neill | 5 6 | 10 03 | M | 13 11 67 | Liverpool | Apprentice | Everton | 1 | — |
| | | | | | | | Ipswich T | 22 | 3 |
| | | | | | | | **Wigan Ath** | 160 | 10 |
| **RIMMER** Stuart | 5 7 | 11 00 | F | 12 10 64 | Southport | Apprentice | Everton | 3 | — |
| | | | | | | | Chester C | 114 | 67 |
| | | | | | | | Watford | 10 | 1 |
| | | | | | | | Notts Co | 4 | 2 |
| | | | | | | | Walsall | 88 | 31 |
| | | | | | | | Barnsley | 15 | 1 |
| | | | | | | | **Chester C** | 147 | 43 |
| | | | | | | | Rochdale (loan) | 3 | — |
| | | | | | | | Preston NE (loan) | 2 | — |
| **RIOCH** Greg * | 5 11 | 10 09 | D | 24 6 75 | Sutton Coldfield | Trainee | **Luton T** | — | — |
| | | | | | | | Barnet (loan) | 3 | — |
| **RIPLEY** Andrew * | 5 8 | 11 10 | M | 10 12 75 | Middlesbrough | Trainee | **Darlington** | 2 | — |
| **RIPLEY** Stuart | 5 11 | 12 06 | F | 20 11 67 | Middlesbrough | Apprentice | Middlesbrough | 249 | 26 |
| | | | | | | | Bolton W (loan) | 5 | 1 |
| | | | | | | | **Blackburn R** | 117 | 11 |
| **RITCHIE** Andy * | 5 10 | 11 11 | F | 28 11 60 | Manchester | Apprentice | Manchester U | 33 | 13 |
| | | | | | | | Brighton | 89 | 23 |
| | | | | | | | Leeds U | 136 | 40 |
| | | | | | | | **Oldham Ath** | 217 | 82 |
| **RITCHIE** Paul (on loan from Dundee) | 5 11 | 12 00 | F | 25 1 69 | St Andrews | | **Gillingham** | 5 | 1 |

| | | | | Birth | | | | League | |
|---|---|---|---|---|---|---|---|---|---|
| *Player* | *Ht* | *Wt* | *Pos* | *Date* | *Place* | *Source* | *Clubs* | *App* | *Gls* |
| **RIVERS** Mark | | | D | 26 11 75 | Crewe | Trainee | **Crewe Alex** | — | — |
| **RIX** Graham † | 5 9 | 11 00 | F | 23 10 57 | Doncaster | Apprentice | Arsenal | 351 | 41 |
| | | | | | | | Brentford (loan) | 6 | — |
| | | | | | | Caen, Le Havre | Dundee | 14 | 2 |
| | | | | | | | **Chelsea** | 1 | — |
| **ROBERTS** Andy | 5 10 | 13 00 | M | 20 3 74 | Dartford | Trainee | **Millwall** | 138 | 5 |
| **ROBERTS** Ben | 6 1 | 12 11 | G | 22 6 75 | Bishop Auckland | Trainee | **Middlesbrough** | — | — |
| **ROBERTS** Danny * | 5 8 | 10 08 | D | 12 11 75 | Chelmsford | Trainee | **Colchester U** | — | — |
| **ROBERTS** Darren | 5 10 | 12 01 | F | 12 10 69 | Birmingham | Burton Alb | Wolverhampton W | 21 | 5 |
| | | | | | | | Hereford U (loan) | 6 | 5 |
| | | | | | | | Doncaster R | — | — |
| | | | | | | | **Chesterfield** | 11 | 1 |
| **ROBERTS** Glyn | 5 11 | 12 02 | M | 19 10 74 | Ipswich | Norwich C | **Rotherham U** | 16 | 1 |
| **ROBERTS** Iwan | 6 2 | 14 02 | F | 26 6 68 | Bangor | Trainee | Watford | 63 | 9 |
| | | | | | | | Huddersfield T | 142 | 50 |
| | | | | | | | **Leicester C** | 63 | 22 |
| **ROBERTS** Tony | 6 0 | 12 00 | G | 4 8 69 | Bangor | Trainee | **QPR** | 94 | — |
| **ROBERTSON** John | 6 2 | 13 02 | D | 8 1 74 | Liverpool | Trainee | **Wigan Ath** | 98 | 3 |
| **ROBERTSON** Sandy | 5 9 | 10 07 | M | 26 4 71 | Edinburgh | S Form | Rangers | 26 | 1 |
| | | | | | | | **Coventry C** | 4 | — |
| **ROBINS** Mark | 5 7 | 10 06 | F | 22 12 69 | Ashton-under-Lyme | Apprentice | Manchester U | 48 | 11 |
| | | | | | | | Norwich C | 67 | 20 |
| | | | | | | | **Leicester C** | 17 | 5 |
| **ROBINSON** David * | | | D | 30 10 74 | Wrekin | Liverpool | **Stockport Co** | — | — |
| **ROBINSON** Jamie | 6 0 | 12 03 | D | 22 2 72 | Liverpool | Trainee | Liverpool | — | — |
| | | | | | | | Barnsley | 9 | — |
| | | | | | | | **Carlisle U** | 30 | 2 |
| **ROBINSON** John | 5 10 | 11 02 | M | 29 8 71 | Bulawayo, Rhodesia | Apprentice | Brighton | 62 | 6 |
| | | | | | | | **Charlton Ath** | 63 | 6 |
| **ROBINSON** Les | 5 8 | 11 01 | D | 1 3 67 | Shirerook | Local | Mansfield T | 15 | — |
| | | | | | | | Stockport Co | 67 | 3 |
| | | | | | | | Doncaster R | 82 | 12 |
| | | | | | | | **Oxford U** | 169 | 2 |
| **ROBINSON** Liam | 5 7 | 12 07 | F | 29 12 65 | Bradford | Nottingham F | Huddersfield T | 21 | 2 |
| | | | | | | | Tranmere R (loan) | 4 | 3 |
| | | | | | | | Bury | 262 | 89 |
| | | | | | | | Bristol C | 41 | 4 |
| | | | | | | | **Burnley** | 39 | 7 |
| **ROBINSON** Mark | 5 9 | 11 08 | D | 21 11 68 | Rochdale | Trainee | WBA | 2 | — |
| | | | | | | | Barnsley | 137 | 6 |
| | | | | | | | Newcastle U | 25 | — |
| | | | | | | | **Swindon T** | 40 | — |
| **ROBINSON** Matthew | 5 10 | 11 02 | M | 23 12 74 | Exeter | Trainee | **Southampton** | 1 | — |
| **ROBINSON** Phil | 5 10 | 11 07 | M | 6 1 67 | Stafford | Apprentice | Aston Villa | 3 | 1 |
| | | | | | | | Wolverhampton W | 71 | 8 |
| | | | | | | | Notts Co | 66 | 5 |
| | | | | | | | Birmingham C (loan) | 9 | — |
| | | | | | | | Huddersfield T | 75 | 5 |
| | | | | | | | Northampton T (loan) | 14 | — |
| | | | | | | | **Chesterfield** | 22 | 8 |
| **ROBINSON** Ronnie * | 5 9 | 11 05 | D | 22 10 66 | Sunderland | SC Vaux | Ipswich T | — | — |
| | | | | | | Vaux Breweries | Leeds U | 27 | — |
| | | | | | | | Doncaster R | 78 | 5 |
| | | | | | | | WBA | 1 | — |
| | | | | | | | Rotherham U | 86 | 2 |
| | | | | | | | Peterborough U | 47 | — |
| | | | | | | | **Exeter C** | 39 | 1 |
| | | | | | | | Huddersfield T (loan) | 2 | — |
| **ROBINSON** Steve | 5 8 | 10 07 | F | 10 12 74 | Lisburn | Trainee | Tottenham H | 2 | — |
| | | | | | | | Leyton Orient (loan) | — | — |
| | | | | | | | **Bournemouth** | 32 | 5 |

| Player | Ht | Wt | Pos | Birth | | Source | Clubs | League | |
|---|---|---|---|---|---|---|---|---|---|
| | | | | Date | Place | | | App | Gls |
| **ROBINSON** Steven | 5 4 | 10 11 | M | 17 1 75 | Nottingham | Trainee | **Birmingham C** | 6 | — |
| **ROBSON** Bryan | 5 9 | 12 05 | M | 11 1 57 | Witton Gilbert | Apprentice | WBA | 197 | 39 |
| | | | | | | | Manchester U | 345 | 74 |
| | | | | | | | **Middlesbrough** | 22 | 1 |
| **ROBSON** Gary | 5 8 | 11 06 | M | 6 7 65 | Durham | Apprentice | WBA | 218 | 28 |
| | | | | | | | **Bradford C** | 69 | 3 |
| **ROBSON** Mark | 5 7 | 10 02 | M | 22 5 69 | Newham | Trainee | Exeter C | 26 | 7 |
| | | | | | | | Tottenham H | 8 | — |
| | | | | | | | Reading (loan) | 7 | — |
| | | | | | | | Watford (loan) | 1 | — |
| | | | | | | | Plymouth Arg (loan) | 7 | — |
| | | | | | | | Exeter C (loan) | 8 | 1 |
| | | | | | | | West Ham U | 47 | 8 |
| | | | | | | | **Charlton Ath** | 63 | 5 |
| **ROBSON** Stewart * | 5 11 | 12 04 | M | 6 11 64 | Billericay | Apprentice | Arsenal | 151 | 16 |
| | | | | | | | West Ham U | 69 | 4 |
| | | | | | | | Coventry C (loan) | 4 | — |
| | | | | | | | **Coventry C** | 53 | 3 |
| **ROCASTLE** David | 5 9 | 11 12 | F | 2 5 67 | Lewisham | Apprentice | Arsenal | 218 | 24 |
| | | | | | | | Leeds U | 25 | 2 |
| | | | | | | | Manchester C | 21 | 2 |
| | | | | | | | **Chelsea** | 28 | — |
| **ROCHE** David | 6 0 | 13 02 | M | 13 12 70 | Newcastle | Trainee | Newcastle U | 36 | — |
| | | | | | | | Peterborough U (loan) | 4 | — |
| | | | | | | | Doncaster R | 50 | 8 |
| | | | | | | | **Southend U** | 4 | — |
| **ROCKETT** Jason | 6 1 | 13 00 | D | 26 9 69 | London | | Rotherham U | — | — |
| | | | | | | | **Scarborough** | 61 | — |
| **RODEN** Damien ‡ | 5 9 | 11 00 | D | 17 9 74 | Wrexham | Trainee | **Wrexham** | — | — |
| **RODGER** Graham | 6 2 | 11 13 | D | 1 4 67 | Glasgow | Apprentice | Wolverhampton W | 1 | — |
| | | | | | | | Coventry C | 36 | 2 |
| | | | | | | | Luton T | 28 | 2 |
| | | | | | | | **Grimsby T** | 91 | 9 |
| **RODGER** Simon | 5 9 | 11 09 | M | 3 10 71 | Shoreham | Trainee | **Crystal Palace** | 91 | 5 |
| **RODGERSON** Ian * | 5 8 | 11 06 | M | 9 4 66 | Hereford | Pegasus Juniors | Hereford U | 100 | 6 |
| | | | | | | | Cardiff C | 99 | 4 |
| | | | | | | | Birmingham C | 95 | 13 |
| | | | | | | | **Sunderland** | 10 | — |
| **RODWELL** Tony | 5 11 | 11 02 | F | 26 8 62 | Southport | Colne Dynamoes | Blackpool | 142 | 17 |
| | | | | | | | **Scarborough** | 8 | 1 |
| | | | | | | | Wigan Ath (loan) | 5 | 1 |
| **ROGAN** Anton * | 5 11 | 12 06 | D | 25 3 66 | Belfast | Distillery | Celtic | 127 | 4 |
| | | | | | | | Sunderland | 46 | 1 |
| | | | | | | | **Oxford U** | 58 | 3 |
| **ROGERS** Darren | 6 0 | 13 00 | D | 9 4 70 | Birmingham | Trainee | WBA | 14 | 1 |
| | | | | | | | Birmingham C | 18 | — |
| | | | | | | | Wycombe W (loan) | 1 | — |
| | | | | | | | **Walsall** | 27 | — |
| **ROGERS** Dave * | 6 0 | 11 01 | M | 25 8 75 | Liverpool | Trainee | **Tranmere R** | — | — |
| **ROGERS** Lee | 5 11 | 12 02 | D | 28 10 66 | Doncaster | Doncaster R | **Chesterfield** | 293 | 1 |
| **ROGERS** Paul | 6 0 | 12 05 | M | 21 3 65 | Portsmouth | Sutton U | **Sheffield U** | 109 | 10 |
| **ROOKYARD** Carl ‡ | 5 9 | 10 05 | F | 3 9 75 | Burton on Trent | Trainee | Nottingham F | — | — |
| | | | | | | | **Walsall** | — | — |
| **ROPER** Ian | 6 4 | 14 00 | D | 20 6 77 | Nuneaton | Trainee | **Walsall** | — | — |
| **ROSARIO** Robert | 6 3 | 12 01 | F | 4 3 66 | Hammersmith | Hillingdon Bor | Norwich C | 126 | 18 |
| | | | | | | | Wolverhampton W (loan) | 2 | 1 |
| | | | | | | | Coventry C | 59 | 8 |
| | | | | | | | **Nottingham F** | 27 | 3 |
| **ROSCOE** Andrew | 5 9 | 10 12 | M | 4 6 73 | Liverpool | Trainee | Liverpool | — | — |
| | | | | | | | Bolton W | 3 | — |
| | | | | | | | **Rotherham U** | 31 | 4 |

| | | | | Birth | | | | League | |
|---|---|---|---|---|---|---|---|---|---|
| *Player* | *Ht* | *Wt* | *Pos* | *Date* | *Place* | *Source* | *Clubs* | *App* | *Gls* |
| **ROSE** Matthew | | | M | 24 9 75 | Dartford | Trainee | **Arsenal** | — | — |
| **ROSENIOR** Leroy * | 6 1 | 11 10 | F | 24 3 64 | London | School | Fulham | 54 | 16 |
| | | | | | | | QPR | 38 | 7 |
| | | | | | | | Fulham | 34 | 20 |
| | | | | | | | West Ham U | 53 | 15 |
| | | | | | | | Fulham (loan) | 11 | 3 |
| | | | | | | | Charlton Ath (loan) | 3 | — |
| | | | | | | | **Bristol C** | 51 | 12 |
| **ROSENTHAL** Ronny | 5 11 | 12 13 | F | 11 10 63 | Haifa | Standard Liege | Luton T (loan) | — | — |
| | | | | | | | Liverpool (loan) | 8 | 7 |
| | | | | | | | Liverpool | 66 | 14 |
| | | | | | | | **Tottenham H** | 35 | 2 |
| **ROSLER** Uwe | 6 1 | 12 04 | F | 15 11 68 | Attenburg | Dynamo Dresden | **Manchester C** | 43 | 20 |
| **ROSS** Mike | 5 6 | 9 13 | F | 2 9 71 | Southampton | Trainee | Portsmouth | 4 | — |
| | | | | | | | Exeter C | 28 | 9 |
| | | | | | | | **Plymouth Arg** | 17 | — |
| **ROUND** Steve | 5 10 | 11 03 | D | 9 11 70 | Buxton | Trainee | **Derby Co** | 9 | — |
| **ROWBOTHAM** Darren * | 5 10 | 11 05 | M | 22 10 66 | Cardiff | Trainee | Plymouth Arg | 46 | 2 |
| | | | | | | | Exeter C | 118 | 47 |
| | | | | | | | Torquay U | 14 | 3 |
| | | | | | | | Birmingham C | 36 | 6 |
| | | | | | | | Hereford U (loan) | 8 | 2 |
| | | | | | | | Mansfield T (loan) | 4 | — |
| | | | | | | | **Crewe Alex** | 61 | 21 |
| **ROWE** Richard * | | | M | 12 5 76 | Plymouth | Southampton | **Bristol C** | — | — |
| **ROWE** Rodney | 5 8 | 12 08 | F | 30 7 75 | Huddersfield | Trainee | **Huddersfield T** | 13 | 1 |
| | | | | | | | Scarborough (loan) | 14 | 1 |
| | | | | | | | Bury (loan) | 3 | — |
| **ROWE** Zeke | 5 6 | 9 08 | M | 30 10 73 | Stoke Newington | Trainee | **Chelsea** | — | — |
| | | | | | | | Barnet (loan) | 10 | 2 |
| **ROWETT** Gary | 6 0 | 12 10 | F | 6 3 74 | Bromsgrove | Trainee | Cambridge U | 63 | 9 |
| | | | | | | | **Everton** | 4 | — |
| | | | | | | | Blackpool (loan) | 17 | — |
| **ROWLAND** Keith | 5 10 | 10 00 | M | 1 9 71 | Portadown | Trainee | Bournemouth | 72 | 2 |
| | | | | | | | Coventry C (loan) | 2 | — |
| | | | | | | | **West Ham U** | 35 | — |
| **ROY** Bryan | 5 10 | 10 08 | M | 12 2 69 | Amsterdam | Foggia | **Nottingham F** | 37 | 13 |
| **ROYCE** Simon | 6 2 | 12 08 | G | 9 9 71 | Forest Gate | Heybridge Swifts | **Southend U** | 23 | — |
| **RUDDOCK** Neil | 6 2 | 12 12 | D | 9 5 68 | London | Apprentice | Millwall | — | — |
| | | | | | | | Tottenham H | 9 | — |
| | | | | | | | Millwall | 2 | 1 |
| | | | | | | | Southampton | 107 | 9 |
| | | | | | | | Tottenham H | 38 | 3 |
| | | | | | | | **Liverpool** | 76 | 5 |
| **RUFUS** Marvin § | | | M | 11 9 76 | Lewisham | Charlton Ath | **Leyton Orient** | 7 | — |
| **RUFUS** Richard | 6 1 | 10 05 | D | 12 1 75 | Lewisham | Trainee | **Charlton Ath** | 28 | — |
| **RUSH** David | 5 11 | 10 10 | F | 15 5 71 | Sunderland | Trainee | Sunderland | 59 | 12 |
| | | | | | | | Hartlepool U (loan) | 8 | 2 |
| | | | | | | | Peterborough U (loan) | 4 | 1 |
| | | | | | | | Cambridge U (loan) | 2 | — |
| | | | | | | | **Oxford U** | 34 | 9 |
| **RUSH** Ian | 6 0 | 12 06 | F | 20 10 61 | St. Asaph | Apprentice | Chester | 34 | 14 |
| | | | | | | | Liverpool | 224 | 139 |
| | | | | | | | Juventus | 29 | 7 |
| | | | | | | | **Liverpool** | 225 | 85 |
| **RUSH** Matthew | 5 11 | 12 10 | M | 6 8 71 | Dalston | Trainee | **West Ham U** | 48 | 5 |
| | | | | | | | Cambridge U (loan) | 10 | — |
| | | | | | | | Swansea C (loan) | 13 | — |
| **RUSSELL** Alex | 5 8 | 11 07 | M | 17 3 73 | Crosby | Burscough | **Rochdale** | 7 | 1 |
| **RUSSELL** Craig | 5 10 | 12 06 | F | 4 2 74 | South Shields | Trainee | **Sunderland** | 77 | 14 |

| Player | Ht | Wt | Pos | Birth | | Source | Clubs | League | |
|---|---|---|---|---|---|---|---|---|---|
| | | | | Date | Place | | | App | Gls |
| **RUSSELL** Kevin | 5 8 | 10 12 | F | 6 12 66 | Portsmouth | Brighton | Portsmouth | 4 | 1 |
| | | | | | | | Wrexham | 84 | 43 |
| | | | | | | | Leicester C | 43 | 10 |
| | | | | | | | Peterborough U (loan) | 7 | 3 |
| | | | | | | | Cardiff C (loan) | 3 | — |
| | | | | | | | Hereford U (loan) | 3 | 1 |
| | | | | | | | Stoke C (loan) | 5 | 1 |
| | | | | | | | Stoke C | 40 | 5 |
| | | | | | | | Burnley | 28 | 6 |
| | | | | | | | Bournemouth | 30 | 1 |
| | | | | | | | **Notts Co** | 11 | — |
| **RUSSELL** Lee | 5 11 | 11 04 | D | 3 9 69 | Southampton | Trainee | **Portsmouth** | 76 | 1 |
| | | | | | | | Bournemouth (loan) | 3 | — |
| **RUSSELL** Wayne | 6 2 | 12 13 | G | 29 11 67 | Cardiff | Ebbw Vale | **Burnley** | 8 | — |
| **RUST** Nicky | 6 0 | 13 01 | G | 25 9 74 | Ely | Arsenal | **Brighton** | 90 | — |
| **RUTHERFORD** Paul (To Berwick Rangers) | 5 11 | 12 07 | F | 23 2 67 | Sunderland | Meadowbank T | **Scarborough** | 8 | 1 |
| **RYAN** Darren | 5 9 | 11 00 | M | 3 7 72 | Oswestry | Trainee | Shrewsbury T | 4 | — |
| | | | | | | | Chester C | 17 | 2 |
| | | | | | | | Stockport Co | 36 | 6 |
| | | | | | | | **Rochdale** | 25 | 2 |
| **RYAN** John | 5 8 | 11 06 | F | 7 12 75 | Cork | Cork C | **Brighton** | — | — |
| **RYAN** Keith | 5 11 | 12 07 | M | 25 6 70 | Northampton | Berkhamsted T | **Wycombe W** | 66 | 5 |
| **RYAN** Robbie | 5 11 | 11 05 | D | 11 8 76 | Dublin | Belvedere | **Huddersfield T** | — | — |
| **RYAN** Tim ‡ | 5 10 | 11 00 | D | 10 12 74 | Stockport | Trainee | **Scunthorpe U** | 2 | — |
| **RYAN** Vaughan * | 5 9 | 12 00 | M | 2 9 68 | Westminster | | Wimbledon | 82 | 3 |
| | | | | | | | Sheffield U (loan) | 3 | — |
| | | | | | | | **Leyton Orient** | 44 | — |
| **RYDER** Stuart | 6 1 | 12 02 | D | 6 11 73 | Sutton Coldfield | Trainee | **Walsall** | 84 | 5 |
| **SADDINGTON** James ‡ | 6 0 | 11 13 | D | 12 9 72 | Cambridge | Cambridge C | **Millwall** | — | — |
| **SALAKO** John | 5 9 | 12 03 | F | 11 2 69 | Nigeria | Trainee | **Crystal Palace** | 215 | 22 |
| | | | | | | | Swansea C (loan) | 13 | 3 |
| **SALE** Mark | 6 5 | 13 08 | F | 27 2 72 | Burton-on-Trent | Trainee | Stoke C | 2 | — |
| | | | | | | | Cambridge U | — | — |
| | | | | | | | Birmingham C | 21 | — |
| | | | | | | | Torquay U | 44 | 8 |
| | | | | | | | **Preston NE** | 13 | 7 |
| **SALMON** Mike | 6 2 | 12 12 | G | 14 7 64 | Leyland | Local | Blackburn R | 1 | — |
| | | | | | | | Chester C (loan) | 16 | — |
| | | | | | | | Stockport Co | 118 | — |
| | | | | | | | Bolton W | 26 | — |
| | | | | | | | Wrexham (loan) | 17 | — |
| | | | | | | | Wrexham | 83 | — |
| | | | | | | | **Charlton Ath** | 87 | — |
| **SAMPSON** Ian | 6 2 | 12 08 | D | 14 11 68 | Wakefield | Goole T | Sunderland | 17 | 1 |
| | | | | | | | Northampton T (loan) | 8 | — |
| | | | | | | | **Northampton T** | 42 | 2 |
| **SAMWAYS** Mark | 6 2 | 14 00 | G | 11 11 68 | Doncaster | Trainee | Doncaster R | 121 | — |
| | | | | | | | Scunthorpe U (loan) | 8 | — |
| | | | | | | | **Scunthorpe U** | 114 | — |
| **SAMWAYS** Vinny | 5 8 | 11 00 | M | 27 10 68 | Bethnal Green | Apprentice | Tottenham H | 193 | 11 |
| | | | | | | | **Everton** | 19 | 1 |
| **SANDEMAN** Bradley | 5 10 | 10 08 | M | 24 2 70 | Northampton | Trainee | Northampton T | 58 | 3 |
| | | | | | | | Maidstone U | 57 | 8 |
| | | | | | | | **Port Vale** | 68 | 1 |
| **SANDFORD** Lee | 6 0 | 12 12 | D | 22 4 68 | Basingstoke | Apprentice | Portsmouth | 72 | 1 |
| | | | | | | | **Stoke C** | 212 | 8 |
| **SANSAM** Christian | 6 0 | 11 07 | F | 26 12 75 | Hull | Trainee | **Scunthorpe U** | 16 | — |

| Player | Ht | Wt | Pos | Birth Date | Birth Place | Source | Clubs | League App | League Gls |
|---|---|---|---|---|---|---|---|---|---|
| **SANSOM** Kenny ‡ | 5 7 | 10 04 | D | 26 9 58 | Camberwell | Apprentice | Crystal Palace | 172 | 3 |
| | | | | | | | Arsenal | 314 | 6 |
| | | | | | | | Newcastle U | 20 | — |
| | | | | | | | QPR | 64 | — |
| | | | | | | | Coventry C | 51 | — |
| | | | | | | | Everton | 7 | 1 |
| | | | | | | | Brentford | 8 | — |
| | | | | | | Chertsey | **Watford** | 1 | — |
| **SANSOME** Paul | 6 0 | 13 10 | G | 6 10 61 | N. Addington | Crystal Palace | Millwall | 156 | — |
| | | | | | | | **Southend U** | 305 | — |
| **SARGENT** David | | | D | 22 12 77 | Wembley | Watford | **Wycombe W** | — | — |
| **SAUNDERS** Dean | 5 8 | 10 06 | F | 21 6 64 | Swansea | Apprentice | Swansea C | 49 | 12 |
| | | | | | | | Cardiff C (loan) | 4 | — |
| | | | | | | | Brighton | 72 | 21 |
| | | | | | | | Oxford U | 59 | 22 |
| | | | | | | | Derby Co | 106 | 42 |
| | | | | | | | Liverpool | 42 | 11 |
| | | | | | | | **Aston Villa** | 112 | 37 |
| **SAUNDERS** Lee | | | D | 23 3 77 | Nuneaton | Trainee | **Doncaster R** | — | — |
| **SAVAGE** Dave | 6 1 | 12 07 | M | 30 7 73 | Dublin | Longford T | **Millwall** | 37 | 2 |
| **SAVAGE** Rob | 6 0 | 10 01 | F | 18 10 74 | Wrexham | Trainee | Manchester U | — | — |
| | | | | | | | **Crewe Alex** | 6 | 2 |
| **SAVILLE** Andrew | 6 0 | 12 06 | F | 12 12 64 | Hull | Local | Hull C | 100 | 18 |
| | | | | | | | Walsall | 38 | 5 |
| | | | | | | | Barnsley | 82 | 21 |
| | | | | | | | Hartlepool U | 37 | 13 |
| | | | | | | | **Birmingham C** | 59 | 17 |
| | | | | | | | Burnley (loan) | 4 | 1 |
| **SCAIFE** Nicky | 6 0 | 11 13 | M | 14 5 75 | Middlesbrough | Whitby | **York C** | 1 | — |
| **SCALES** John | 6 2 | 13 05 | D | 4 7 66 | Harrogate | | Leeds U | — | — |
| | | | | | | | Bristol R | 72 | 2 |
| | | | | | | | Wimbledon | 240 | 11 |
| | | | | | | | **Liverpool** | 35 | 2 |
| **SCARGILL** Jonathan | 6 0 | 13 10 | G | 9 4 77 | Dewsbury | Trainee | **Sheffield W** | — | — |
| **SCARGILL** Wayne ‡ | 5 11 | 11 10 | D | 30 4 68 | Barnsley | Frickley Ath | **Bradford C** | 1 | — |
| **SCHMEICHEL** Peter | 6 4 | 16 01 | G | 18 11 63 | Gladsaxe | Brondby | **Manchester U** | 154 | — |
| **SCHOFIELD** Jon | 5 11 | 11 03 | M | 16 5 65 | Barnsley | Gainsborough T | Lincoln C | 231 | 11 |
| | | | | | | | **Doncaster R** | 27 | 1 |
| **SCHOLES** Paul | 5 7 | 10 11 | F | 16 11 74 | Salford | Trainee | **Manchester U** | 17 | 5 |
| **SCHWARZ** Stefan | 5 10 | 12 06 | M | 18 4 69 | Malmo | | Malmo | 29 | — |
| | | | | | | | Benfica | 77 | 7 |
| | | | | | | | **Arsenal** | 34 | 2 |
| **SCIMECA** Riccardo | 6 1 | 12 09 | D | 13 6 75 | Leamington Spa | Trainee | **Aston Villa** | — | — |
| **SCOTT** Andrew | 6 0 | 12 11 | D | 27 6 75 | Manchester | Trainee | Blackburn R | — | — |
| | | | | | | | **Cardiff C** | 13 | 1 |
| **SCOTT** Andy | 6 1 | 11 05 | F | 2 8 72 | Epsom | Sutton U | **Sheffield U** | 54 | 5 |
| **SCOTT** Keith | 6 3 | 14 03 | F | 9 6 67 | London | Leicester U | Lincoln C | 16 | 2 |
| | | | | | | Wycombe W | Wycombe W | 15 | 10 |
| | | | | | | | Swindon T | 51 | 12 |
| | | | | | | | **Stoke C** | 18 | 3 |
| **SCOTT** Kevin | 6 4 | 14 03 | D | 17 12 66 | Easington | Middlesbrough | Newcastle U | 227 | 8 |
| | | | | | | | **Tottenham H** | 16 | 1 |
| | | | | | | | Port Vale (loan) | 17 | 1 |
| **SCOTT** Mark * | 5 10 | 11 07 | D | 21 2 76 | Darlington | Trainee | **Norwich C** | — | — |
| **SCOTT** Martin | 5 10 | 11 07 | M | 7 1 68 | Sheffield | Apprentice | Rotherham U | 94 | 3 |
| | | | | | | | Nottingham F (loan) | — | — |
| | | | | | | | Bristol C | 171 | 14 |
| | | | | | | | **Sunderland** | 24 | — |
| **SCOTT** Peter | 5 9 | 11 12 | M | 1 10 63 | London | Apprentice | Fulham | 277 | 27 |
| | | | | | | | Bournemouth | 10 | — |
| | | | | | | | **Barnet** | 58 | 2 |

| | | | | Birth | | | | League | |
|---|---|---|---|---|---|---|---|---|---|
| Player | Ht | Wt | Pos | Date | Place | Source | Clubs | App | Gls |
| **SCOTT** Richard | 5 9 | 10 10 | D | 29 9 74 | Dudley | Trainee | Birmingham C | 12 | — |
| | | | | | | | **Shrewsbury T** | 8 | 1 |
| **SCOTT** Rob | 6 1 | 11 10 | F | 15 8 73 | Epsom | Sutton U | **Sheffield U** | 1 | — |
| | | | | | | | Scarborough (loan) | 8 | 3 |
| **SCOTT** Ryan * | 5 9 | 11 00 | D | 20 3 76 | Saltburn | Trainee | **Darlington** | 1 | — |
| **SCOTT** Steve ‡ | 5 7 | 10 03 | M | 29 1 76 | Edinburgh | Trainee | **Brighton & HA** | — | — |
| **SCOWCROFT** James | 6 1 | 12 02 | F | 15 11 75 | Bury St Edmunds | Trainee | **Ipswich T** | — | — |
| **SCULLY** Anthony | 5 7 | 11 12 | F | 12 6 76 | Dublin | Trainee | **Crystal Palace** | — | — |
| | | | | | | | Bournemouth (loan) | 10 | — |
| **SCULLY** Pat | 6 1 | 12 07 | D | 23 6 70 | Dublin | Trainee | Arsenal | — | — |
| | | | | | | | Preston NE (loan) | 13 | 1 |
| | | | | | | | Northampton T (loan) | 15 | — |
| | | | | | | | Southend U | 115 | 6 |
| | | | | | | | **Huddersfield T** | 49 | 1 |
| **SEABURY** Kevin | 5 9 | 11 06 | D | 24 11 73 | Shrewsbury | Trainee | **Shrewsbury T** | 31 | — |
| **SEAGRAVES** Mark | 6 0 | 13 04 | D | 22 10 66 | Bootle | Apprentice | Liverpool | — | — |
| | | | | | | | Norwich C (loan) | 3 | — |
| | | | | | | | Manchester C | 42 | — |
| | | | | | | | **Bolton W** | 157 | 7 |
| **SEAL** David | 5 11 | 12 00 | F | 26 1 72 | Penrith NSW | Aalst | **Bristol C** | 9 | — |
| **SEALEY** Les | 6 1 | 13 06 | G | 29 9 57 | Bethnal Green | Apprentice | Coventry C | 158 | — |
| | | | | | | | Luton T | 207 | — |
| | | | | | | | Plymouth Arg (loan) | 6 | — |
| | | | | | | | Manchester U (loan) | 2 | — |
| | | | | | | | Manchester U | 31 | — |
| | | | | | | | Aston Villa | 18 | — |
| | | | | | | | Coventry C (loan) | 2 | — |
| | | | | | | | Birmingham C (loan) | 12 | — |
| | | | | | | | Manchester U | — | — |
| | | | | | | | Blackpool | 7 | — |
| | | | | | | | **West Ham U** | — | — |
| **SEAMAN** David | 6 4 | 14 10 | G | 19 9 63 | Rotherham | Apprentice | Leeds U | — | — |
| | | | | | | | Peterborough U | 91 | — |
| | | | | | | | Birmingham C | 75 | — |
| | | | | | | | QPR | 141 | — |
| | | | | | | | **Arsenal** | 189 | — |
| **SEARLE** Damon | 5 11 | 10 04 | D | 26 10 71 | Cardiff | Trainee | **Cardiff C** | 193 | 2 |
| **SEDGEMORE** Ben | 5 10 | 13 11 | M | 5 8 75 | Wolverhampton | Trainee | **Birmingham C** | — | — |
| | | | | | | | Northampton T (loan) | 1 | — |
| **SEDGLEY** Steve | 6 1 | 13 13 | M | 26 5 68 | Enfield | Apprentice | Coventry C | 84 | 3 |
| | | | | | | | Tottenham H | 164 | 8 |
| | | | | | | | **Ipswich T** | 26 | 4 |
| **SEGERS** Hans | 5 11 | 12 12 | G | 30 10 61 | Eindhoven | PSV Eindhoven | Nottingham F | 58 | — |
| | | | | | | | Stoke C (loan) | 1 | — |
| | | | | | | | Sheffield U (loan) | 10 | — |
| | | | | | | | Dunfermline Ath (loan) | 4 | — |
| | | | | | | | **Wimbledon** | 263 | — |
| **SELLARS** Scott | 5 7 | 9 10 | M | 27 11 65 | Sheffield | Apprentice | Leeds U | 76 | 12 |
| | | | | | | | Blackburn R | 202 | 35 |
| | | | | | | | Leeds U | 7 | — |
| | | | | | | | **Newcastle U** | 55 | 5 |
| **SELLEY** Ian | 5 9 | 10 01 | M | 14 6 74 | Chertsey | Trainee | **Arsenal** | 40 | — |
| **SEMPLE** Ryan § | | | M | 2 7 77 | Derry | Trainee | **Peterborough U** | 2 | — |
| **SERRANT** Carl | | | D | 12 9 75 | Bradford | Trainee | **Oldham Ath** | — | — |
| **SERTORI** Mark | 6 2 | 14 02 | M | 1 9 67 | Manchester | | Stockport Co | 4 | — |
| | | | | | | | Lincoln C | 50 | 9 |
| | | | | | | | Wrexham | 110 | 3 |
| | | | | | | | **Bury** | 2 | — |
| **SHAIL** Mark | 6 1 | 13 03 | D | 15 10 66 | Sweden | Yeovil | **Bristol C** | 78 | 4 |

| Player | Ht | Wt | Pos | Birth<br>Date | <br>Place | Source | Clubs | League<br>App | <br>Gls |
|---|---|---|---|---|---|---|---|---|---|
| **SHAKESPEARE** Craig | 5 10 | 12 05 | M | 26 10 63 | Birmingham | Apprentice | Walsall | 284 | 45 |
| | | | | | | | Sheffield W | 17 | — |
| | | | | | | | WBA | 112 | 12 |
| | | | | | | | **Grimsby T** | 52 | 6 |
| **SHARP** Graeme | 6 1 | 11 09 | F | 16 10 60 | Glasgow | Eastercraigs | Dumbarton | 40 | 17 |
| | | | | | | | Everton | 322 | 111 |
| | | | | | | | **Oldham Ath** | 109 | 30 |
| **SHARP** Kevin | 5 9 | 11 11 | M | 19 9 74 | Ontario | Auxerre | **Leeds U** | 16 | — |
| **SHARP** Raymond | 5 11 | 12 06 | D | 16 11 69 | Stirling | Gairdoch U | Dunfermline Ath | 151 | 1 |
| | | | | | | | Stenhousemuir (loan) | 5 | — |
| | | | | | | | **Preston NE** | 21 | — |
| **SHARPE** John | 5 11 | 11 06 | M | 9 8 75 | Birmingham | Trainee | **Manchester C** | — | — |
| **SHARPE** Lee | 6 0 | 12 07 | F | 25 7 71 | Halesowen | Trainee | Torquay U | 14 | 3 |
| | | | | | | | **Manchester U** | 162 | 17 |
| **SHARPE** Richard ‡ | | | F | 14 1 67 | Wokingham | Coca Expos | **Rochdale** | 16 | 2 |
| **SHAW** Darren * | 6 0 | 12 02 | D | 20 12 74 | Telford | Trainee | Wolverhampton W | — | — |
| | | | | | | | **Northampton T** | — | — |
| **SHAW** Graham | 5 9 | 11 05 | F | 7 6 67 | Newcastle under Lyne | Apprentice | Stoke C | 99 | 18 |
| | | | | | | | Preston NE | 121 | 29 |
| | | | | | | | Stoke C | 36 | 5 |
| | | | | | | | Plymouth Arg (loan) | 6 | — |
| | | | | | | | **Rochdale** | 4 | — |
| **SHAW** Paul | 5 11 | 12 02 | F | 4 9 73 | Burnham | Trainee | **Arsenal** | 1 | — |
| | | | | | | | Burnley (loan) | 9 | 4 |
| **SHAW** Richard | 5 9 | 12 08 | D | 11 9 68 | Brentford | Apprentice | **Crystal Palace** | 192 | 3 |
| | | | | | | | Hull C (loan) | 4 | — |
| **SHAW** Simon | 6 0 | 12 00 | M | 21 9 73 | Teeside | Trainee | **Darlington** | 66 | 6 |
| **SHEARER** Alan | 6 0 | 12 01 | F | 13 8 70 | Newcastle | Trainee | Southampton | 118 | 23 |
| | | | | | | | **Blackburn R** | 103 | 81 |
| **SHEARER** Lee § | | | D | 23 10 77 | Southend | Trainee | **Leyton Orient** | 2 | — |
| **SHEARER** Peter | 6 0 | 11 06 | F | 4 2 67 | Birmingham | Apprentice | Birmingham C | 4 | — |
| | | | | | | | Rochdale | 1 | — |
| | | | | | | Cheltenham T | Bournemouth | 85 | 10 |
| | | | | | | | **Birmingham C** | 25 | 7 |
| **SHEEDY** Kevin * | 5 9 | 10 11 | M | 21 10 59 | Builth Wells | Apprentice | Hereford U | 51 | 4 |
| | | | | | | | Liverpool | 3 | — |
| | | | | | | | Everton | 274 | 67 |
| | | | | | | | Newcastle U | 37 | 4 |
| | | | | | | | **Blackpool** | 26 | 1 |
| **SHEERIN** Paul | 5 10 | 11 10 | M | 28 8 74 | Edinburgh | Whitehill Welfare | Alloa | 9 | — |
| | | | | | | | **Southampton** | — | — |
| **SHEFFIELD** Jon | 5 11 | 12 12 | G | 1 2 69 | Bedworth | | Norwich C | 1 | — |
| | | | | | | | Aldershot (loan) | 11 | — |
| | | | | | | | Ipswich T (loan) | — | — |
| | | | | | | | Aldershot (loan) | 15 | — |
| | | | | | | | Cambridge U (loan) | 2 | — |
| | | | | | | | **Cambridge U** | 54 | — |
| | | | | | | | Colchester U (loan) | 6 | — |
| | | | | | | | Swindon T (loan) | 2 | — |
| | | | | | | | Hereford U (loan) | 8 | — |
| **SHELTON** Gary | 5 7 | 11 00 | M | 21 3 58 | Nottingham | Apprentice | Walsall | 24 | — |
| | | | | | | | Aston Villa | 24 | 7 |
| | | | | | | | Notts Co (loan) | 8 | — |
| | | | | | | | Sheffield W | 198 | 18 |
| | | | | | | | Oxford U | 65 | 1 |
| | | | | | | | Bristol C | 150 | 24 |
| | | | | | | | Rochdale (loan) | 3 | — |
| | | | | | | | **Chester C** | 33 | 2 |
| **SHEPPARD** James | 5 8 | 10 10 | M | 18 9 75 | Preston | Trainee | **Blackpool** | — | — |
| **SHEPPARD** Simon | 6 4 | 14 03 | G | 7 8 73 | Clevedon | Trainee | Watford | 23 | — |
| | | | | | | | Scarborough (loan) | 9 | — |
| | | | | | | | **Reading** | — | — |
| **SHERIDAN** Darren | 5 6 | 10 12 | M | 8 12 67 | Manchester | Winsford | **Barnsley** | 38 | 2 |

| Player | Ht | Wt | Pos | Birth | | Source | Clubs | League | |
|---|---|---|---|---|---|---|---|---|---|
| | | | | Date | Place | | | App | Gls |
| **SHERIDAN** John | 5 9 | 12 00 | M | 1 10 64 | Stretford | Local | Leeds U | 230 | 47 |
| | | | | | | | Nottingham F | — | — |
| | | | | | | | **Sheffield W** | 178 | 25 |
| **SHERIDAN** Tony * | 6 0 | 11 08 | F | 21 10 74 | Dublin | | **Coventry C** | 9 | — |
| **SHERINGHAM** Teddy | 6 0 | 12 05 | F | 2 4 66 | Highams Park | Apprentice | Millwall | 220 | 93 |
| | | | | | | | Aldershot (loan) | 5 | — |
| | | | | | | | Nottingham F | 42 | 14 |
| | | | | | | | **Tottenham H** | 99 | 53 |
| **SHERLOCK** Paul | 5 11 | 11 05 | D | 17 11 73 | Wigan | Trainee | Notts Co | 12 | 1 |
| | | | | | | | **Mansfield T** | 2 | — |
| **SHERON** Mike | 5 9 | 11 07 | F | 11 1 72 | Liverpool | Trainee | Manchester C | 100 | 24 |
| | | | | | | | Bury (loan) | 5 | 1 |
| | | | | | | | **Norwich C** | 21 | 1 |
| **SHERWOOD** Steve ‡ | 6 4 | 14 07 | G | 10 12 53 | Selby | Apprentice | Chelsea | 16 | — |
| | | | | | | | Brighton (loan) | — | — |
| | | | | | | | Millwall (loan) | 1 | — |
| | | | | | | | Brentford (loan) | 16 | — |
| | | | | | | | Brentford (loan) | 46 | — |
| | | | | | | | Watford | 211 | 1 |
| | | | | | | | Grimsby T | 183 | — |
| | | | | | | | Northampton T | 16 | — |
| | | | | | | | Grimsby T | — | — |
| | | | | | | | **Lincoln C** | 7 | — |
| **SHERWOOD** Tim | 6 0 | 11 06 | M | 6 2 69 | St Albans | Trainee | Watford | 32 | 2 |
| | | | | | | | Norwich C | 71 | 10 |
| | | | | | | | **Blackburn R** | 126 | 11 |
| **SHILTON** Peter | 6 1 | 14 00 | G | 18 9 49 | Leicester | Apprentice | Leicester C | 286 | 1 |
| | | | | | | | Stoke C | 110 | — |
| | | | | | | | Nottingham F | 202 | — |
| | | | | | | | Southampton | 188 | — |
| | | | | | | | Derby Co | 175 | — |
| | | | | | | | Plymouth Arg | 34 | — |
| | | | | | | | Wimbledon | — | — |
| | | | | | | | **Bolton W** | 1 | — |
| **SHILTON** Sam § | | | M | 21 7 78 | Nottingham | Schoolboy | **Plymouth Arg** | 2 | — |
| **SHIPPERLEY** Neil | 6 1 | 13 12 | F | 30 10 74 | Chatham | Trainee | Chelsea | 37 | 7 |
| | | | | | | | Watford (loan) | 6 | 1 |
| | | | | | | | **Southampton** | 19 | 4 |
| **SHIRTLIFF** Peter | 6 0 | 13 03 | D | 6 4 61 | Barnsley | Apprentice | Sheffield W | 188 | 4 |
| | | | | | | | Charlton Ath | 103 | 7 |
| | | | | | | | Sheffield W | 104 | 4 |
| | | | | | | | **Wolverhampton W** | 67 | — |
| **SHORE** Jamie | 5 9 | 10 09 | M | 1 9 77 | Bristol | Trainee | **Norwich C** | — | — |
| **SHORT** Chris | 5 10 | 12 02 | D | 9 5 70 | Munster | Pickering T | Scarborough | 43 | 1 |
| | | | | | | | Manchester U (loan) | — | — |
| | | | | | | | **Notts Co** | 92 | 2 |
| | | | | | | | Huddersfield T (loan) | 6 | — |
| **SHORT** Craig | 6 3 | 13 12 | D | 25 6 68 | Bridlington | Pickering T | Scarborough | 63 | 7 |
| | | | | | | | Notts Co | 128 | 6 |
| | | | | | | | **Derby Co** | 118 | 9 |
| **SHOTTON** Malcolm † | 6 3 | 13 12 | D | 16 2 57 | Newcastle | Apprentice | Leicester C | — | — |
| | | | | | | Nuneaton | Oxford U | 263 | 12 |
| | | | | | | | Portsmouth | 10 | — |
| | | | | | | | Huddersfield T | 16 | 1 |
| | | | | | | | Barnsley | 66 | 6 |
| | | | | | | | Hull C | 59 | 2 |
| | | | | | | | Ayr U | 73 | 3 |
| | | | | | | | **Barnsley** | 8 | 1 |
| **SHOWLER** Paul | 5 11 | 11 02 | M | 10 10 66 | Doncaster | Altrincham | Barnet | 71 | 12 |
| | | | | | | | **Bradford C** | 55 | 7 |
| **SHUTT** Carl | 5 11 | 10 10 | F | 10 10 61 | Sheffield | Spalding U | Sheffield W | 40 | 16 |
| | | | | | | | Bristol C | 46 | 10 |
| | | | | | | | Leeds U | 79 | 17 |
| | | | | | | | Birmingham C | 26 | 4 |
| | | | | | | | Manchester C (loan) | 6 | — |
| | | | | | | | **Bradford C** | 32 | 4 |
| **SIBSON** Andrew ‡ | 5 7 | 9 06 | M | 22 11 75 | Leeds | Trainee | **Doncaster R** | — | — |

| Player | Ht | Wt | Pos | Birth Date | Birth Place | Source | Clubs | League App | League Gls |
|---|---|---|---|---|---|---|---|---|---|
| **SIDDALL** Barry ‡ | 6 1 | 14 02 | G | 12 9 54 | Ellesmere Port | Apprentice | Bolton W | 137 | — |
| | | | | | | | Sunderland | 167 | — |
| | | | | | | | Darlington (loan) | 8 | — |
| | | | | | | | Port Vale | 81 | — |
| | | | | | | | Blackpool (loan) | 7 | — |
| | | | | | | | Stoke C | 20 | — |
| | | | | | | | Tranmere R (loan) | 12 | — |
| | | | | | | | Manchester C (loan) | 6 | — |
| | | | | | | | Blackpool | 110 | — |
| | | | | | | | Stockport Co | 21 | — |
| | | | | | | | Hartlepool U | 11 | — |
| | | | | | | | WBA | — | — |
| | | | | | | | Carlisle U | 24 | — |
| | | | | | | | Chester C | 9 | — |
| | | | | | | | Preston NE | 1 | — |
| | | | | | | | Bury | — | — |
| | | | | | | | Burnley | — | — |
| | | | | | | | Lincoln C | — | — |
| | | | | | | | **Birmingham C** | — | — |
| **SIGURDSSON** Larus | 6 0 | 12 08 | D | 4 6 73 | Akuveyni | Thor | **Stoke C** | 23 | 1 |
| **SIMKIN** Darren | 6 0 | 12 00 | D | 24 3 70 | Walsall | Blakenhall | Wolverhampton W | 15 | — |
| | | | | | | | **Shrewsbury T** | 12 | — |
| **SIMMONDS** Danny * | 5 11 | 11 05 | M | 17 12 74 | Eastbourne | Trainee | **Brighton** | 18 | — |
| **SIMPSON** Colin | 6 1 | 11 05 | F | 30 4 76 | Oxford | Trainee | **Watford** | — | — |
| **SIMPSON** Elliott * | 5 11 | 11 11 | M | 1 7 76 | York | Trainee | **York C** | 1 | — |
| **SIMPSON** Fitzroy | 5 8 | 10 07 | M | 26 2 70 | Trowbridge | Trainee | Swindon T | 105 | 9 |
| | | | | | | | **Manchester C** | 71 | 4 |
| | | | | | | | Bristol C (loan) | 4 | — |
| **SIMPSON** Gary | 6 2 | 14 00 | D | 14 2 76 | Ashford | Trainee | **Luton T** | — | — |
| **SIMPSON** Jimmy * | 5 7 | 10 12 | M | 18 9 75 | Portsmouth | Trainee | **Norwich C** | — | — |
| **SIMPSON** Michael | 5 9 | 10 08 | M | 28 2 74 | Nottingham | Trainee | **Notts Co** | 25 | 3 |
| **SIMPSON** Paul | 5 7 | 11 12 | F | 26 7 66 | Carlisle | Apprentice | Manchester C | 121 | 18 |
| | | | | | | | Oxford U | 144 | 43 |
| | | | | | | | **Derby Co** | 127 | 36 |
| **SIMPSON** Robert | 5 10 | 10 07 | F | 3 3 76 | Luton | Trainee | **Tottenham H** | — | — |
| **SINCLAIR** Frank | 5 8 | 11 02 | D | 3 12 71 | Lambeth | Trainee | **Chelsea** | 114 | 4 |
| | | | | | | | WBA (loan) | 6 | 1 |
| **SINCLAIR** Ron | 5 11 | 12 03 | G | 19 11 64 | Stirling | Apprentice | Nottingham F | — | — |
| | | | | | | | Wrexham (loan) | 11 | — |
| | | | | | | | Derby Co (loan) | — | — |
| | | | | | | | Sheffield U (loan) | — | — |
| | | | | | | | Leeds U (loan) | — | — |
| | | | | | | | Leeds U | 8 | — |
| | | | | | | | Halifax T (loan) | 4 | — |
| | | | | | | | Halifax T (loan) | 10 | — |
| | | | | | | | Bristol C | 44 | — |
| | | | | | | | Walsall (loan) | 10 | — |
| | | | | | | | **Stoke C** | 79 | — |
| | | | | | | | Bradford C (loan) | — | — |
| **SINCLAIR** Trevor | 5 10 | 11 02 | M | 2 3 73 | Dulwich | Trainee | Blackpool | 112 | 15 |
| | | | | | | | **QPR** | 65 | 8 |
| **SINNOTT** Lee | 6 2 | 12 13 | D | 12 7 65 | Pelsall | Apprentice | Walsall | 40 | 2 |
| | | | | | | | Watford | 78 | 2 |
| | | | | | | | Bradford C | 173 | 6 |
| | | | | | | | Crystal Palace | 55 | — |
| | | | | | | | Bradford C | 34 | 1 |
| | | | | | | | **Huddersfield T** | 25 | 1 |
| **SINTON** Andy | 5 8 | 11 00 | M | 19 3 66 | Newcastle | Apprentice | Cambridge U | 93 | 13 |
| | | | | | | | Brentford | 149 | 28 |
| | | | | | | | QPR | 160 | 22 |
| | | | | | | | **Sheffield W** | 50 | 3 |
| **SKEDD** Anthony * | 5 5 | 10 01 | M | 19 5 75 | Hartlepool | Trainee | **Hartlepool U** | 46 | — |
| **SKELLY** Richard | 5 9 | 10 06 | M | 24 3 72 | Norwich | | Cambridge U | 2 | — |
| | | | | | | Newmarket T | **Northampton T** | 3 | — |

| | | | | Birth | | | | League | |
|---|---|---|---|---|---|---|---|---|---|
| *Player* | *Ht* | *Wt* | *Pos* | *Date* | *Place* | *Source* | *Clubs* | *App* | *Gls* |
| **SKELTON** Aaron | 5 10 | 11 05 | M | 22 11 74 | Welwyn Garden | Trainee | **Luton T** | 5 | — |
| **SKINNER** Craig | 5 9 | 11 06 | F | 21 10 70 | Bury | Trainee | Blackburn R | 16 | — |
| | | | | | | | **Plymouth Arg** | 53 | 4 |
| **SKINNER** Justin | 6 0 | 11 03 | M | 30 1 69 | London | Apprentice | Fulham | 135 | 23 |
| | | | | | | | **Bristol R** | 121 | 10 |
| **SKINNER** Justin | 5 7 | 11 00 | D | 17 9 72 | London | Trainee | **Wimbledon** | 1 | — |
| | | | | | | | Bournemouth (loan) | 16 | — |
| | | | | | | | Wycombe W (loan) | 5 | — |
| **SKIVERTON** Terry | 6 0 | 12 04 | D | 20 6 75 | Mile End | Trainee | **Chelsea** | — | — |
| | | | | | | | Wycombe W (loan) | 10 | — |
| **SLADE** Steve | 5 11 | 10 10 | F | 6 10 75 | Romford | Trainee | **Tottenham H** | — | — |
| **SLATER** Robbie | 5 11 | 13 00 | M | 26 11 64 | Ormskirk | Lens | **Blackburn R** | 18 | — |
| **SLATER** Stuart | 5 9 | 11 06 | M | 27 3 69 | Sudbury | Apprentice | West Ham U | 141 | 11 |
| | | | | | | | Celtic | 43 | 3 |
| | | | | | | | **Ipswich T** | 55 | 2 |
| **SLAVEN** Bernie * | 5 11 | 12 00 | F | 13 11 60 | Paisley | | Morton | 22 | 1 |
| | | | | | | | Airdrie | 2 | — |
| | | | | | | | Queen of the South | 2 | — |
| | | | | | | | Albion R | 42 | 27 |
| | | | | | | | Middlesbrough | 307 | 118 |
| | | | | | | | Port Vale | 33 | 9 |
| | | | | | | | **Darlington** | 37 | 7 |
| **SLAWSON** Stephen * | 6 0 | 12 06 | F | 13 11 72 | Nottingham | Trainee | **Notts Co** | 38 | 4 |
| | | | | | | | Burnley (loan) | 5 | 2 |
| | | | | | | | Shrewsbury T (loan) | 6 | — |
| **SLINN** Kevin ‡ | 5 11 | 11 00 | F | 2 9 74 | Northampton | Trainee | Watford | — | — |
| | | | | | | | **Stockport Co** | 4 | 1 |
| **SLOAN** Scott | 5 10 | 11 13 | F | 14 12 67 | Wallsend | Ponteland | Berwick R | 61 | 20 |
| | | | | | | | Newcastle U | 16 | 1 |
| | | | | | | | Falkirk | 64 | 11 |
| | | | | | | | Cambridge U (loan) | 4 | 1 |
| | | | | | | | **Hartlepool U** | 29 | 2 |
| **SMALL** Bryan | 5 9 | 11 09 | D | 15 11 71 | Birmingham | Trainee | **Aston Villa** | 36 | — |
| | | | | | | | Birmingham C (loan) | 3 | — |
| **SMART** Allan | 6 2 | 12 07 | F | 8 7 74 | Perth | Caledonian Th | Caledonian Th | 4 | — |
| | | | | | | | **Preston NE** | 19 | 6 |
| **SMILLIE** Neil | 5 6 | 10 07 | F | 19 7 58 | Barnsley | Apprentice | Crystal Palace | 83 | 7 |
| | | | | | | | Brentford (loan) | 3 | — |
| | | | | | | | Brighton | 75 | 2 |
| | | | | | | | Watford | 16 | 3 |
| | | | | | | | Reading | 39 | — |
| | | | | | | | Brentford | 172 | 18 |
| | | | | | | | **Gillingham** | 53 | 3 |
| **SMITH** Alan | 6 3 | 12 13 | F | 21 11 62 | Birmingham | Alvechurch | Leicester C | 191 | 73 |
| | | | | | | | Leicester C (loan) | 9 | 3 |
| | | | | | | | **Arsenal** | 264 | 86 |
| **SMITH** Alex | 5 7 | 9 00 | D | 15 2 76 | Liverpool | Trainee | **Everton** | — | — |
| **SMITH** Chris | | | F | 3 1 77 | Birmingham | Trainee | **Walsall** | — | — |
| **SMITH** David | 5 10 | 11 12 | M | 26 12 70 | Liverpool | Trainee | Norwich C | 18 | — |
| | | | | | | | **Oxford U** | 42 | — |
| **SMITH** David | 5 8 | 10 02 | M | 29 3 68 | Gloucester | | Coventry C | 154 | 19 |
| | | | | | | | Bournemouth (loan) | 1 | — |
| | | | | | | | Birmingham C | 38 | 3 |
| | | | | | | | **WBA** | 40 | — |
| **SMITH** Dean | 6 1 | 12 10 | D | 19 3 71 | West Bromwich | Trainee | Walsall | 142 | 2 |
| | | | | | | | **Hereford U** | 35 | 3 |
| **SMITH** Eric ‡ | 6 2 | 12 08 | D | 20 10 75 | Dublin | Trainee | **Crystal Palace** | — | — |

| Player | Ht | Wt | Pos | Birth |  | Source | Clubs | League |  |
|---|---|---|---|---|---|---|---|---|---|
|  |  |  |  | Date | Place |  |  | App | Gls |
| **SMITH** Gary * | 5 10 | 12 09 | M | 3 12 68 | Harlow | Apprentice | Fulham | 1 | — |
|  |  |  |  |  |  |  | Colchester U | 11 | — |
|  |  |  |  |  |  | Enfield, Wycombe W, Welling U | **Barnet** | 13 | — |
| **SMITH** Gavin |  |  | F | 24 9 77 | Sheffield | Trainee | **Sheffield W** | — | — |
| **SMITH** Ian |  |  | D | 28 11 76 | Bury | Trainee | **Manchester C** | — | — |
| **SMITH** James | 5 6 | 10 08 | F | 17 9 74 | Birmingham | Trainee | **Wolverhampton W** | 25 | — |
| **SMITH** Jason * | 6 2 | 12 04 | D | 6 9 74 | Bromsgrove | Tiverton | **Coventry C** | — | — |
| **SMITH** Mark | 6 1 | 13 09 | G | 2 1 73 | Birmingham | Trainee | Nottingham F | — | — |
|  |  |  |  |  |  |  | **Crewe Alex** | 63 | — |
| **SMITH** Mark * | 6 2 | 13 11 | D | 21 3 60 | Sheffield | Apprentice | Sheffield W | 282 | 16 |
|  |  |  |  |  |  |  | Plymouth Arg | 82 | 6 |
|  |  |  |  |  |  |  | Barnsley | 104 | 10 |
|  |  |  |  |  |  |  | Notts Co | 5 | — |
|  |  |  |  |  |  |  | Chesterfield (loan) | 6 | 1 |
|  |  |  |  |  |  |  | Huddersfield T (loan) | 5 | — |
|  |  |  |  |  |  |  | Port Vale (loan) | 6 | — |
|  |  |  |  |  |  |  | **Lincoln C** | 20 | 1 |
| **SMITH** Mark * | 5 10 | 12 07 | M | 19 12 61 | Sheffield |  | Sheffield U | — | — |
|  |  |  |  |  |  | Worksop, Gainsborough T Kettering | Scunthorpe U | 1 | — |
|  |  |  |  |  |  |  | Rochdale | 27 | 7 |
|  |  |  |  |  |  |  | Huddersfield T | 96 | 11 |
|  |  |  |  |  |  |  | Grimsby T | 77 | 4 |
|  |  |  |  |  |  |  | **Scunthorpe U** | 62 | 8 |
| **SMITH** Mark * | 5 9 | 10 04 | M | 16 12 64 | Bellshill | St Mirren BC | Queen's Park | 82 | 7 |
|  |  |  |  |  |  |  | Celtic | 6 | — |
|  |  |  |  |  |  |  | Dunfermline Ath | 53 | 6 |
|  |  |  |  |  |  |  | Stoke C (loan) | 2 | — |
|  |  |  |  |  |  |  | Nottingham F | — | — |
|  |  |  |  |  |  |  | Reading (loan) | 3 | — |
|  |  |  |  |  |  |  | **Shrewsbury T** | 56 | 3 |
| **SMITH** Martin | 5 11 | 12 06 | F | 13 11 74 | Sunderland | Trainee | **Sunderland** | 64 | 18 |
| **SMITH** Neil | 5 9 | 12 00 | M | 30 9 71 | London | Trainee | Tottenham H | — | — |
|  |  |  |  |  |  |  | **Gillingham** | 133 | 8 |
| **SMITH** Nicky ‡ | 5 7 | 10 00 | M | 28 1 69 | Berkley |  | Southend U | 60 | 6 |
|  |  |  |  |  |  |  | Colchester U | 81 | 4 |
|  |  |  |  |  |  |  | Wycombe W | — | — |
|  |  |  |  |  |  | Sudbury | **Northampton T** | 6 | 1 |
| **SMITH** Paul |  |  | M | 2 11 71 | Lewisham | Horsham | **Barnet** | — | — |
| **SMITH** Paul | 5 11 | 13 08 | M | 18 9 71 | Lenham | Trainee | Southend U | 20 | 1 |
|  |  |  |  |  |  |  | **Brentford** | 67 | 6 |
| **SMITH** Paul | 6 0 | 12 08 | F | 22 1 76 | Easington | Trainee | **Burnley** | 1 | — |
| **SMITH** Paul * | 5 10 | 10 09 | F | 9 11 64 | Rotherham | Apprentice | Sheffield U | 36 | 1 |
|  |  |  |  |  |  |  | Stockport Co (loan) | 7 | 5 |
|  |  |  |  |  |  |  | Port Vale | 44 | 7 |
|  |  |  |  |  |  |  | **Lincoln C** | 232 | 27 |
| **SMITH** Paul | 5 11 | 11 03 | M | 25 1 76 | Hastings | Hastings | **Nottingham F** | — | — |
| **SMITH** Peter | 6 0 | 12 01 | D | 12 7 69 | Stone | Alma Swanley | **Brighton & HA** | 38 | 1 |
| **SMITH** Richard | 6 0 | 12 10 | D | 3 10 70 | Leicester | Trainee | **Leicester C** | 97 | 1 |
|  |  |  |  |  |  |  | Cambridge U (loan) | 4 | — |
| **SMITH** Richard ‡ | 5 11 | 11 10 | D | 24 1 74 | Lichfield | Trainee | **Nottingham F** | — | — |
| **SMITH** Scott | 5 8 | 11 06 | D | 6 3 75 | Christchurch | Trainee | **Rotherham U** | 11 | — |
| **SMITH** Shaun | 5 10 | 11 00 | D | 9 4 71 | Leeds | Trainee | Halifax T | 7 | — |
|  |  |  |  |  |  |  | **Crewe Alex** | 128 | 19 |
| **SMITH** Tom |  |  | M | 25 11 77 | Northampton | Trainee | **Manchester U** | — | — |
| **SMITH** Tony * | 5 11 | 11 09 | D | 21 9 71 | Sunderland | Trainee | **Sunderland** | 20 | — |
|  |  |  |  |  |  |  | Hartlepool U (loan) | 5 | — |
| **SMITHARD** Matthew | 5 9 | 10 09 | F | 13 6 76 | Leeds | Trainee | **Leeds U** | — | — |
| **SNEEKES** Richard | 5 11 | 12 02 | M | 30 10 68 | Amsterdam | Fortuna Sittard | **Bolton W** | 38 | 6 |

| | | | | Birth | | | | League | |
|---|---|---|---|---|---|---|---|---|---|
| *Player* | *Ht* | *Wt* | *Pos* | *Date* | *Place* | *Source* | *Clubs* | *App* | *Gls* |
| **SNODIN** Glynn * | 5 6 | 11 00 | D | 14 2 60 | Rotherham | Apprentice | Doncaster R | 309 | 61 |
| | | | | | | | Sheffield W | 59 | 1 |
| | | | | | | | Leeds U | 94 | 10 |
| | | | | | | | Oldham Ath (loan) | 8 | 1 |
| | | | | | | | Rotherham U | 3 | — |
| | | | | | | | Hearts | 34 | — |
| | | | | | | | **Barnsley** | 25 | — |
| **SNODIN** Ian | 5 7 | 9 01 | M | 15 8 63 | Rotherham | Apprentice | Doncaster R | 188 | 25 |
| | | | | | | | Leeds U | 51 | 6 |
| | | | | | | | Everton | 148 | 3 |
| | | | | | | | Sunderland (loan) | 6 | — |
| | | | | | | | **Oldham Ath** | 17 | — |
| **SNOOK** Eddie ‡ | 5 7 | 10 01 | M | 18 10 68 | Washington | Apprentice | **Notts Co** | — | — |
| **SOLOMAN** Jason | 6 0 | 12 02 | M | 6 10 70 | Welwyn | Trainee | Watford | 100 | 5 |
| | | | | | | | Peterborough U (loan) | 4 | — |
| | | | | | | | **Wycombe W** | 6 | 1 |
| **SOMMER** Jurgen | 6 4 | 15 12 | G | 27 2 64 | New York | | **Luton T** | 80 | — |
| | | | | | | | Brighton (loan) | 1 | — |
| | | | | | | | Torquay U (loan) | 10 | — |
| **SOUTHALL** Neville | 6 1 | 12 01 | G | 16 9 58 | Llandudno | Winsford | Bury | 39 | — |
| | | | | | | | **Everton** | 494 | — |
| | | | | | | | Port Vale (loan) | 9 | — |
| **SOUTHALL** Nicky | 5 10 | 12 12 | F | 28 1 72 | Teeside | Trainee | **Hartlepool U** | 138 | 24 |
| **SOUTHGATE** Gareth | 5 10 | 12 03 | M | 3 9 70 | Watford | Trainee | **Crystal Palace** | 152 | 15 |
| **SOUTHON** Jamie * | 5 9 | 11 09 | M | 13 10 74 | Hornchurch | Trainee | **Southend U** | 1 | — |
| **SPACKMAN** Nigel | 6 1 | 13 02 | M | 2 12 60 | Romsey | Andover | Bournemouth | 119 | 10 |
| | | | | | | | Chelsea | 141 | 12 |
| | | | | | | | Liverpool | 51 | — |
| | | | | | | | QPR | 29 | 1 |
| | | | | | | | Rangers | 100 | 1 |
| | | | | | | | **Chelsea** | 51 | — |
| **SPARROW** Paul | 6 0 | 11 04 | D | 24 3 75 | London | Trainee | **Crystal Palace** | — | — |
| **SPEARING** Tony | 5 6 | 11 10 | D | 7 10 64 | Romford | Apprentice | Norwich C | 69 | — |
| | | | | | | | Stoke C (loan) | 9 | — |
| | | | | | | | Oxford U (loan) | 5 | — |
| | | | | | | | Leicester C | 73 | 1 |
| | | | | | | | Plymouth Arg | 35 | — |
| | | | | | | | **Peterborough U** | 89 | 1 |
| **SPEED** Gary | 5 9 | 12 10 | M | 8 9 69 | Hawarden | Trainee | **Leeds U** | 219 | 37 |
| **SPEEDIE** David ‡ | 5 6 | 11 02 | F | 20 2 60 | Glenrothes | Amateur | Barnsley | 23 | — |
| | | | | | | | Darlington | 88 | 21 |
| | | | | | | | Chelsea | 162 | 47 |
| | | | | | | | Coventry C | 122 | 31 |
| | | | | | | | Liverpool | 12 | 6 |
| | | | | | | | Blackburn R | 36 | 23 |
| | | | | | | | Southampton | 11 | — |
| | | | | | | | Birmingham C (loan) | 10 | 2 |
| | | | | | | | WBA (loan) | 7 | 2 |
| | | | | | | | West Ham U (loan) | 11 | 4 |
| | | | | | | | **Leicester C** | 37 | 12 |
| **SPENCER** John | 5 6 | 10 00 | F | 11 9 70 | Glasgow | Rangers Am BC | Rangers | — | — |
| | | | | | | | Morton (loan) | 4 | 1 |
| | | | | | | Lisbung, HK | Rangers | 13 | 2 |
| | | | | | | | **Chelsea** | 71 | 23 |
| **SPINK** Dean | 5 11 | 13 08 | F | 22 1 67 | Birmingham | Halesowen | Aston Villa | — | — |
| | | | | | | | Scarborough (loan) | 3 | 2 |
| | | | | | | | Bury (loan) | 6 | 1 |
| | | | | | | | **Shrewsbury T** | 198 | 42 |
| **SPINK** Nigel | 6 2 | 14 08 | G | 8 8 58 | Chelmsford | Chelsmford C | **Aston Villa** | 359 | — |
| **SPOONER** Nicky | 5 10 | 11 09 | D | 5 6 71 | Manchester | Trainee | **Bolton W** | 23 | 2 |

| Player | Ht | Wt | Pos | Birth | | Source | Clubs | League | |
|---|---|---|---|---|---|---|---|---|---|
| | | | | Date | Place | | | App | Gls |
| **SPOONER** Steve ‡ | 5 10 | 12 00 | M | 25 1 61 | London | Apprentice | Derby Co | 8 | — |
| | | | | | | | Halifax T | 72 | 13 |
| | | | | | | | Chesterfield | 93 | 14 |
| | | | | | | | Hereford U | 84 | 19 |
| | | | | | | | York C | 72 | 11 |
| | | | | | | | Rotherham U | 19 | 1 |
| | | | | | | | Mansfield T | 58 | 3 |
| | | | | | | | Blackpool | 2 | — |
| | | | | | | | **Chesterfield** | 12 | — |
| **SQUIRES** Jamie | 6 1 | 12 00 | D | 15 11 75 | Preston | Trainee | **Preston NE** | 15 | — |
| **SRNICEK** Pavel | 6 2 | 14 09 | G | 10 3 68 | Ostrava | Banik Ostrava | **Newcastle U** | 111 | — |
| **STABB** Chris § | | | D | 12 10 76 | Bradford | Trainee | **Bradford C** | 1 | — |
| **STACKMAN** Scott ‡ | 5 11 | 12 06 | D | 16 11 75 | Arizona | Trainee | **Northampton T** | 1 | — |
| **STALLARD** Mark | 6 0 | 12 04 | F | 24 10 74 | Derby | Trainee | **Derby Co** | 24 | 2 |
| | | | | | | | Fulham (loan) | 4 | 3 |
| **STAMP** Philip | 5 10 | 12 05 | M | 12 12 75 | Middlesbrough | Trainee | **Middlesbrough** | 13 | — |
| **STAMPS** Scott | 5 10 | 11 02 | D | 20 3 75 | Edgbaston | Trainee | **Torquay U** | 33 | 1 |
| **STANCLIFFE** Paul * | 6 2 | 13 04 | D | 5 5 58 | Sheffield | Apprentice | Rotherham U | 285 | 8 |
| | | | | | | | Sheffield U | 278 | 12 |
| | | | | | | | Rotherham U (loan) | 5 | — |
| | | | | | | | Wolverhampton W | 17 | — |
| | | | | | | | **York C** | 91 | 3 |
| **STANISLAUS** Roger | 5 11 | 13 02 | D | 2 11 68 | Hammersmith | Trainee | Arsenal | — | — |
| | | | | | | | Brentford | 111 | 4 |
| | | | | | | | **Bury** | 176 | 5 |
| **STANNARD** Jim | 6 2 | 16 06 | G | 6 10 62 | London | Local | Fulham | 41 | — |
| | | | | | | | Charlton Ath (loan) | 1 | — |
| | | | | | | | Southend U (loan) | 17 | — |
| | | | | | | | Southend U | 92 | — |
| | | | | | | | **Fulham** | 348 | 1 |
| **STANT** Phil | 6 1 | 12 07 | F | 13 10 62 | Bolton | Camberley Army | Reading | 4 | 2 |
| | | | | | | | Hereford U | 89 | 38 |
| | | | | | | | Notts Co | 22 | 6 |
| | | | | | | | Blackpool (loan) | 12 | 5 |
| | | | | | | | Lincoln C (loan) | 4 | — |
| | | | | | | | Huddersfield T (loan) | 5 | 1 |
| | | | | | | | Fulham | 19 | 5 |
| | | | | | | | Mansfield T | 57 | 32 |
| | | | | | | | Cardiff C | 79 | 34 |
| | | | | | | | Mansfield T (loan) | 4 | 1 |
| | | | | | | | **Bury** | 20 | 13 |
| **STAPLETON** Frank † | 6 0 | 13 01 | F | 10 7 56 | Dublin | Apprentice | Arsenal | 225 | 75 |
| | | | | | | | Manchester U | 223 | 60 |
| | | | | | | | Ajax | 4 | — |
| | | | | | | | Derby Co | 10 | 1 |
| | | | | | | Le Havre | Blackburn R | 81 | 13 |
| | | | | | | | Aldershot | — | — |
| | | | | | | | Huddersfield T | 5 | — |
| | | | | | | | Bradford C | 68 | 2 |
| | | | | | | | **Brighton** | 2 | — |
| **STAPLETON** Simon | 6 0 | 13 02 | M | 10 12 68 | Oxford | Portsmouth | Bristol R | 5 | — |
| | | | | | | Wycombe W | **Wycombe W** | 48 | 3 |
| **STARBUCK** Philip | 5 10 | 10 13 | F | 24 11 68 | Nottingham | Apprentice | Nottingham F | 36 | 2 |
| | | | | | | | Birmingham C (loan) | 3 | — |
| | | | | | | | Hereford U (loan) | 6 | — |
| | | | | | | | Blackburn R (loan) | 6 | 1 |
| | | | | | | | Huddersfield T | 137 | 36 |
| | | | | | | | **Sheffield U** | 23 | 1 |
| **STARK** Wayne § | | | M | 14 10 76 | Derby | Trainee | **Mansfield T** | 1 | — |
| **STATHAM** Brian | 5 11 | 11 00 | D | 21 5 69 | Zimbabwe | Apprentice | Tottenham H | 24 | — |
| | | | | | | | Reading (loan) | 8 | — |
| | | | | | | | Bournemouth (loan) | 2 | — |
| | | | | | | | Brentford (loan) | 18 | — |
| | | | | | | | **Brentford** | 112 | 1 |
| **STATHAM** Mark | 6 2 | 12 02 | G | 11 11 75 | Barnsley | Trainee | Nottingham F | — | — |
| | | | | | | | **Wigan Ath** | 2 | — |

| | | | | Birth | | | | League | |
|---|---|---|---|---|---|---|---|---|---|
| *Player* | *Ht* | *Wt* | *Pos* | *Date* | *Place* | *Source* | *Clubs* | *App* | *Gls* |
| **STAUNTON** Steve | 6 0 | 12 04 | D | 19 1 69 | Drogheda | Dundalk | Liverpool | 65 | — |
| | | | | | | | Bradford C (loan) | 8 | — |
| | | | | | | | **Aston Villa** | 138 | 13 |
| **STEAD** Carl | | | D | 3 9 71 | Hull | Doncaster R | **Scarborough** | — | — |
| **STEADMAN** Richard * | | | G | 21 10 75 | Birmingham | Trainee | **Birmingham C** | — | — |
| **STEELE** Tim | 5 9 | 11 07 | F | 1 12 67 | Coventry | Apprentice | Shrewsbury T | 61 | 5 |
| | | | | | | | Wolverhampton W | 75 | 7 |
| | | | | | | | Stoke C (loan) | 7 | 1 |
| | | | | | | | Bradford C | 11 | — |
| | | | | | | | **Hereford U** | 25 | 2 |
| **STEIN** Mark | 5 6 | 11 02 | F | 28 1 66 | S. Africa | | Luton T | 54 | 19 |
| | | | | | | | Aldershot (loan) | 2 | 1 |
| | | | | | | | QPR | 33 | 4 |
| | | | | | | | Oxford U | 82 | 18 |
| | | | | | | | Stoke C | 94 | 50 |
| | | | | | | | **Chelsea** | 42 | 21 |
| **STENSGAARD** Michael | 6 2 | 13 04 | G | 1 9 74 | Denmark | Hvidovre | **Liverpool** | — | — |
| **STEPHENSON** Paul | 5 10 | 12 02 | M | 2 1 68 | Wallsend | Apprentice | Newcastle U | 61 | 1 |
| | | | | | | | Millwall | 98 | 6 |
| | | | | | | | Gillingham (loan) | 12 | 2 |
| | | | | | | | **Brentford** | 70 | 2 |
| **STERLING** Worrell | 5 7 | 10 11 | M | 8 6 65 | Bethnal Green | Apprentice | Watford | 94 | 14 |
| | | | | | | | Peterborough U | 193 | 29 |
| | | | | | | | **Bristol R** | 89 | 6 |
| **STEVENS** Gary | 5 11 | 10 11 | D | 27 3 63 | Barrow | Apprentice | Everton | 208 | 8 |
| | | | | | | | Rangers | 187 | 8 |
| | | | | | | | **Tranmere R** | 37 | 1 |
| **STEVENS** Ian | 5 10 | 11 07 | F | 21 10 66 | Malta | Trainee | Preston NE | 11 | 2 |
| | | | | | | | Stockport Co | 2 | — |
| | | | | | | Lancaster C | Bolton W | 47 | 7 |
| | | | | | | | Bury | 110 | 38 |
| | | | | | | | **Shrewsbury T** | 38 | 8 |
| **STEVENS** Keith | 6 0 | 12 12 | D | 21 6 64 | Merton | Apprentice | **Millwall** | 410 | 7 |
| **STEVENS** Shaun | 5 10 | 11 05 | D | 8 3 76 | Chertsey | | **Wycombe W** | — | — |
| **STEWART** Billy * | 5 11 | 11 07 | G | 1 1 65 | Liverpool | Apprentice | Liverpool | — | — |
| | | | | | | | Wigan Ath | 14 | — |
| | | | | | | | Chester C | 272 | — |
| | | | | | | | **Northampton T** | 27 | — |
| | | | | | | | Chesterfield (loan) | 1 | — |
| **STEWART** Marcus | 5 10 | 10 06 | F | 7 11 72 | Bristol | Trainee | **Bristol R** | 127 | 36 |
| **STEWART** Paul | 5 11 | 12 04 | M | 7 10 64 | Manchester | Apprentice | Blackpool | 201 | 56 |
| | | | | | | | Manchester C | 51 | 26 |
| | | | | | | | Tottenham H | 131 | 28 |
| | | | | | | | **Liverpool** | 32 | 1 |
| | | | | | | | Crystal Palace (loan) | 18 | 3 |
| | | | | | | | Wolverhampton W (loan) | 8 | 2 |
| | | | | | | | Burnley (loan) | 6 | — |
| **STEWART** Simon | 6 1 | 12 08 | D | 1 11 73 | Leeds | Trainee | **Sheffield W** | 6 | — |
| **STIMSON** Mark | 5 11 | 11 00 | D | 27 12 67 | Plaistow | Trainee | Tottenham H | 2 | — |
| | | | | | | | Leyton Orient (loan) | 10 | — |
| | | | | | | | Gillingham (loan) | 18 | — |
| | | | | | | | Newcastle U | 86 | 2 |
| | | | | | | | Portsmouth (loan) | 4 | — |
| | | | | | | | **Portsmouth** | 44 | 1 |
| **STOCKWELL** Mick | 5 9 | 11 04 | M | 14 2 65 | Chelmsford | Apprentice | **Ipswich T** | 315 | 20 |
| **STOKER** Gareth | 5 9 | 10 03 | M | 22 2 73 | Bishop Auckland | Leeds U | Hull C | 30 | 2 |
| | | | | | | | **Hereford U** | 10 | — |
| **STOKES** Dean | 5 7 | 10 07 | D | 23 5 70 | Birmingham | Halesowen | **Port Vale** | 24 | — |
| **STOKOE** Graham † | 6 0 | 11 11 | M | 17 12 75 | Newcastle | Birmingham C | **Stoke C** | — | — |
| **STONE** Steven | 5 9 | 11 03 | M | 20 8 71 | Gateshead | Trainee | **Nottingham F** | 99 | 11 |

| | | | | Birth | | | | League | |
|---|---|---|---|---|---|---|---|---|---|
| *Player* | *Ht* | *Wt* | *Pos* | *Date* | *Place* | *Source* | *Clubs* | *App* | *Gls* |
| **STONEMAN** Paul * | 6 1 | 13 06 | D | 26 2 73 | Whitley Bay | Trainee | **Blackpool** | 43 | — |
| | | | | | | | Colchester U (loan) | 3 | 1 |
| **STORER** Stuart | 5 11 | 12 13 | F | 16 1 67 | Harborough | Local | Mansfield T | 1 | — |
| | | | | | | | Birmingham C | 8 | — |
| | | | | | | | Everton | — | — |
| | | | | | | | Wigan Ath (loan) | 12 | — |
| | | | | | | | Bolton W | 123 | 12 |
| | | | | | | | Exeter C | 77 | 8 |
| | | | | | | | **Brighton** | 2 | 1 |
| **STOWELL** Mike | 6 2 | 11 10 | G | 19 4 65 | Preston | Leyland Motors | Preston NE | — | — |
| | | | | | | | Everton | — | — |
| | | | | | | | Chester C (loan) | 14 | — |
| | | | | | | | York C (loan) | 6 | — |
| | | | | | | | Manchester C (loan) | 14 | — |
| | | | | | | | Port Vale (loan) | 7 | — |
| | | | | | | | Wolverhampton W (loan) | 7 | — |
| | | | | | | | Preston NE (loan) | 2 | — |
| | | | | | | | **Wolverhampton W** | 194 | — |
| **STRACHAN** Gordon | 5 6 | 10 06 | M | 9 2 57 | Edinburgh | | Dundee | 60 | 13 |
| | | | | | | | Aberdeen | 183 | 55 |
| | | | | | | | Manchester U | 160 | 33 |
| | | | | | | | Leeds U | 197 | 37 |
| | | | | | | | **Coventry C** | 5 | — |
| **STRANDLI** Frank ‡ | 5 10 | 12 07 | F | 16 5 72 | Norway | IK Start | **Leeds U** | 14 | 2 |
| **STRANEY** Paul ‡ | 5 11 | 12 04 | G | 7 10 75 | Downpatrick | Trainee | **Stoke C** | — | — |
| **STRATFORD** Lee | 5 10 | 10 08 | M | 11 11 75 | Barnsley | Trainee | **Nottingham F** | — | — |
| **STREET** Danny * | | | D | 20 3 76 | Cardiff | Trainee | **Cardiff C** | — | — |
| **STRODDER** Gary | 6 1 | 12 06 | D | 1 4 65 | Leeds | Apprentice | Lincoln C | 132 | 6 |
| | | | | | | | West Ham U | 65 | 2 |
| | | | | | | | **WBA** | 140 | 8 |
| **STRONG** Greg | 6 2 | 11 12 | D | 5 9 75 | Bolton | Trainee | **Wigan Ath** | 35 | 3 |
| **STRONG** Steve § | | | F | 15 3 78 | Watford | Trainee | **Bournemouth** | 1 | — |
| **STUART** Graham | 5 9 | 11 06 | F | 24 10 70 | Tooting, London | Trainee | Chelsea | 87 | 14 |
| | | | | | | | **Everton** | 58 | 6 |
| **STUART** Jamie | 5 10 | 11 00 | D | 15 10 76 | Southwark | Trainee | **Charlton Ath** | 12 | — |
| **STUART** Mark | 5 10 | 11 03 | D | 15 12 66 | Hammersmith | QPR | Charlton Ath | 107 | 28 |
| | | | | | | | Plymouth Arg | 57 | 11 |
| | | | | | | | Ipswich T (loan) | 5 | 2 |
| | | | | | | | Bradford C | 29 | 5 |
| | | | | | | | Huddersfield T | 15 | 3 |
| | | | | | | | **Rochdale** | 73 | 15 |
| **STUBBS** Alan | 6 2 | 13 10 | D | 6 10 71 | Kirkby | Trainee | **Bolton W** | 177 | 5 |
| **STURGESS** Paul | 5 11 | 12 05 | D | 4 8 75 | Dartford | Trainee | **Charlton Ath** | 35 | — |
| **STURRIDGE** Dean | 5 8 | 12 01 | F | 27 7 73 | Birmingham | Trainee | **Derby Co** | 23 | 1 |
| | | | | | | | Torquay U (loan) | 10 | 5 |
| **STURRIDGE** Simon | 5 5 | 10 13 | F | 9 12 69 | Birmingham | Trainee | Birmingham C | 150 | 30 |
| | | | | | | | **Stoke C** | 21 | 1 |
| **SUCKLING** Perry | 6 2 | 13 02 | G | 12 10 65 | Leyton | Apprentice | Coventry C | 27 | — |
| | | | | | | | Manchester C | 39 | — |
| | | | | | | | Crystal Palace | 59 | — |
| | | | | | | | West Ham U (loan) | 6 | — |
| | | | | | | | Brentford (loan) | 8 | — |
| | | | | | | | Watford | 39 | — |
| | | | | | | | **Doncaster R** | 9 | — |
| **SULLEY** Chris * | 5 8 | 10 00 | D | 3 12 59 | Camberwell | Apprentice | Chelsea | — | — |
| | | | | | | | Bournemouth | 206 | 3 |
| | | | | | | | Dundee U | 7 | — |
| | | | | | | | Blackburn R | 134 | 3 |
| | | | | | | | Port Vale | 40 | 1 |
| | | | | | | | **Preston NE** | 21 | 1 |
| **SULLIVAN** Neil | 6 0 | 12 01 | G | 24 2 70 | Sutton | Trainee | **Wimbledon** | 16 | — |
| | | | | | | | Crystal Palace (loan) | 1 | — |

|  |  |  |  | Birth |  |  |  | League |  |
|---|---|---|---|---|---|---|---|---|---|
| Player | Ht | Wt | Pos | Date | Place | Source | Clubs | App | Gls |
| **SUMMERBEE** Nicky | 5 11 | 11 08 | F | 26 8 71 | Altrincham | Trainee | Swindon T | 112 | 6 |
|  |  |  |  |  |  |  | **Manchester C** | 41 | 1 |
| **SUMMERFIELD** Kevin | 5 11 | 11 00 | M | 7 1 59 | Walsall | Apprentice | WBA | 9 | 4 |
|  |  |  |  |  |  |  | Birmingham C | 5 | 1 |
|  |  |  |  |  |  |  | Walsall | 54 | 17 |
|  |  |  |  |  |  |  | Cardiff C | 10 | 1 |
|  |  |  |  |  |  |  | Plymouth Arg | 139 | 26 |
|  |  |  |  |  |  |  | Exeter C (loan) | 4 | — |
|  |  |  |  |  |  |  | **Shrewsbury T** | 162 | 22 |
| **SUNDERLAND** Jonathan |  |  | M | 2 11 75 | Newcastle | Trainee | **Blackpool** | 2 | — |
| **SUNLEY** Mark ‡ | 6 1 | 12 07 | D | 13 10 71 | Stockton |  | Middlesbrough | — | — |
|  |  |  |  |  |  |  | Darlington | 35 | — |
|  |  |  |  |  |  |  | **Hartlepool U** | 2 | — |
| **SUSSEX** Andy | 6 3 | 13 08 | M | 23 11 64 | Islington | Apprentice | Orient | 144 | 17 |
|  |  |  |  |  |  |  | Crewe Alex | 102 | 24 |
|  |  |  |  |  |  |  | **Southend U** | 74 | 14 |
| **SUTCH** Daryl | 6 0 | 12 00 | M | 11 9 71 | Lowestoft | Trainee | **Norwich C** | 68 | 3 |
| **SUTTON** Chris | 6 3 | 13 05 | F | 10 3 73 | Nottingham | Trainee | Norwich C | 102 | 35 |
|  |  |  |  |  |  |  | **Blackburn R** | 40 | 15 |
| **SUTTON** Steve | 6 1 | 14 11 | G | 16 4 61 | Hartington | Apprentice | Nottingham F | 199 | — |
|  |  |  |  |  |  |  | Mansfield T (loan) | 8 | — |
|  |  |  |  |  |  |  | Derby Co (loan) | 14 | — |
|  |  |  |  |  |  |  | Coventry C (loan) | 1 | — |
|  |  |  |  |  |  |  | Luton T (loan) | 14 | — |
|  |  |  |  |  |  |  | **Derby Co** | 55 | — |
| **SUTTON** Wayne | 6 0 | 13 02 | D | 1 10 75 | Derby | Trainee | **Derby Co** | 6 | — |
| **SWAILES** Chris | 6 2 | 12 07 | D | 19 10 70 | Gateshead | Bridlington T | Doncaster R | 49 | — |
|  |  |  |  |  |  |  | **Ipswich T** | 4 | — |
| **SWALES** Steve | 5 8 | 10 03 | D | 26 12 73 | Whitby | Trainee | **Scarborough** | 54 | 1 |
| **SWAN** Peter | 6 2 | 14 12 | D | 28 9 66 | Leeds | Local | Leeds U | 49 | 11 |
|  |  |  |  |  |  |  | Hull C | 80 | 24 |
|  |  |  |  |  |  |  | Port Vale | 111 | 5 |
|  |  |  |  |  |  |  | **Plymouth Arg** | 27 | 2 |
| **SWANN** Gary ‡ | 5 11 | 11 13 | M | 11 4 62 | York | Apprentice | Hull C | 186 | 9 |
|  |  |  |  |  |  |  | Preston NE | 199 | 37 |
|  |  |  |  |  |  |  | York C | 82 | 4 |
|  |  |  |  |  |  |  | **Scarborough** | 27 | 3 |
| **SWEENEY** Paul ‡ | 5 8 | 11 5 | M | 10 1 65 | Glasgow | St Kentigern's Acad | Raith R | 205 | 8 |
|  |  |  |  |  |  |  | Newcastle U | 36 | — |
|  |  |  |  |  |  |  | St Johnstone | 10 | — |
|  |  |  |  |  |  |  | **Hartlepool U** | 1 | — |
| **SWEETMAN** Nicky ‡ | 5 8 | 11 00 | M | 21 10 74 | Herts | Trainee | **Leyton Orient** | — | — |
| **SYKES** Paul | 6 0 | 10 05 | D | 13 1 77 | Pontefract | Trainee | **Sheffield W** | — | — |
| **SYMONS** Kit | 6 1 | 11 00 | D | 8 3 71 | Basingstoke | Trainee | **Portsmouth** | 160 | 10 |
| **SYMONS** Paul | 5 11 | 12 00 | F | 20 4 76 | North Shields | Trainee | **Blackpool** | 1 | — |
| **TAGGART** Gerry | 6 1 | 13 12 | D | 18 10 70 | Belfast | Trainee | Manchester C | 12 | 1 |
|  |  |  |  |  |  |  | **Barnsley** | 212 | 16 |
| **TAIT** Mick | 5 11 | 12 05 | M | 30 9 56 | Wallsend | Apprentice | Oxford U | 64 | 23 |
|  |  |  |  |  |  |  | Carlisle U | 106 | 20 |
|  |  |  |  |  |  |  | Hull C | 33 | 3 |
|  |  |  |  |  |  |  | Portsmouth | 240 | 30 |
|  |  |  |  |  |  |  | Reading | 99 | 9 |
|  |  |  |  |  |  |  | Darlington | 79 | 2 |
|  |  |  |  |  |  |  | **Hartlepool U** | 81 | 1 |
| **TAIT** Paul | 6 1 | 10 00 | M | 31 1 71 | Sutton Coldfield | Trainee | **Birmingham C** | 117 | 11 |
|  |  |  |  |  |  |  | Millwall (loan) | — | — |
| **TAIT** Paul * | 5 8 | 10 10 | F | 24 10 74 | Newcastle | Trainee | Everton | — | — |
|  |  |  |  |  |  |  | **Wigan Ath** | 5 | — |
| **TALBOT** Stuart |  |  | F | 14 6 73 | Birmingham | Moor Green | **Port Vale** | 2 | — |
| **TALBOYS** Steve | 5 11 | 11 10 | M | 18 9 66 | Bristol | Gloucester C | **Wimbledon** | 21 | 1 |

| Player | Ht | Wt | Pos | Birth | | Source | Clubs | League | |
|---|---|---|---|---|---|---|---|---|---|
| | | | | Date | Place | | | App | Gls |
| **TALIA** Frank | 6 1 | 13 06 | G | 20 7 72 | Melbourne | Sunshine George Cross | **Blackburn R** | — | — |
| | | | | | | | Hartlepool U (loan) | 14 | — |
| **TALLON** Gary | 5 11 | 11 07 | F | 5 9 73 | Drogheda | Trainee | **Blackburn R** | — | — |
| **TANKARD** Allen | 5 10 | 11 07 | D | 21 5 69 | Fleet | Trainee | Southampton | 5 | — |
| | | | | | | | Wigan Ath | 209 | 4 |
| | | | | | | | **Port Vale** | 65 | 1 |
| **TANNER** Adam | 6 0 | 12 01 | M | 25 10 73 | Maldon | Trainee | **Ipswich T** | 10 | 2 |
| **TARICCO** Mauricio | 5 8 | 11 05 | D | 10 3 73 | Buenos Aires | Argentinos J | **Ipswich T** | — | — |
| **TAYLOR** Bob | 5 10 | 11 09 | F | 3 2 67 | Horden | Horden CW | Leeds U | 42 | 9 |
| | | | | | | | Bristol C | 106 | 50 |
| | | | | | | | **WBA** | 149 | 67 |
| **TAYLOR** Gareth | 6 2 | 12 05 | F | 25 2 73 | Weston-Super-Mare | Southampton | **Bristol R** | 40 | 12 |
| **TAYLOR** Ian | 6 2 | 11 06 | M | 4 6 68 | Birmingham | Moor Green | Port Vale | 83 | 28 |
| | | | | | | | Sheffield W | 14 | 1 |
| | | | | | | | **Aston Villa** | 22 | 1 |
| **TAYLOR** Jamie | 5 6 | 9 12 | F | 11 1 77 | Bury | Trainee | **Rochdale** | 19 | 1 |
| **TAYLOR** John | 6 3 | 13 06 | F | 24 10 64 | Norwich | Local | Colchester U | — | — |
| | | | | | | Sudbury | Cambridge U | 160 | 46 |
| | | | | | | | Bristol R | 95 | 44 |
| | | | | | | | Bradford C | 36 | 11 |
| | | | | | | | **Luton T** | 9 | 3 |
| **TAYLOR** Mark ‡ | 6 2 | 13 10 | D | 8 11 74 | Saltburn | Trainee | **Middlesbrough** | — | — |
| | | | | | | | Darlington (loan) | 8 | — |
| **TAYLOR** Mark | 5 8 | 11 08 | M | 22 2 66 | Walsall | Local | Walsall | 113 | 4 |
| | | | | | | | Sheffield W | 9 | — |
| | | | | | | | Shrewsbury T (loan) | 19 | 2 |
| | | | | | | | **Shrewsbury T** | 156 | 11 |
| **TAYLOR** Mark ‡ | 5 7 | 11 08 | M | 20 11 64 | Hartlepool | Local | Hartlepool U | 47 | 4 |
| | | | | | | | Crewe Alex (loan) | 3 | — |
| | | | | | | | Blackpool | 100 | 40 |
| | | | | | | | Cardiff C (loan) | 6 | 3 |
| | | | | | | | **Wrexham** | 61 | 9 |
| **TAYLOR** Martin | 6 0 | 13 06 | G | 9 12 66 | Tamworth | Mile Oak R | **Derby Co** | 94 | — |
| | | | | | | | Carlisle U (loan) | 10 | — |
| | | | | | | | Scunthorpe U (loan) | 8 | — |
| **TAYLOR** Matthew | 5 7 | 11 12 | D | 6 3 76 | Maidstone | Trainee | **Burnley** | — | — |
| **TAYLOR** Robert | 6 1 | 13 08 | F | 30 4 71 | Norwich | Trainee | Norwich C | — | — |
| | | | | | | | Leyton Orient (loan) | 3 | 1 |
| | | | | | | | Birmingham C | — | — |
| | | | | | | | Leyton Orient | 73 | 20 |
| | | | | | | | **Brentford** | 48 | 25 |
| **TAYLOR** Scott | 5 10 | 11 04 | F | 5 5 76 | Chertsey | Staines | **Millwall** | 6 | — |
| **TAYLOR** Scott | 5 10 | 10 00 | M | 28 11 70 | Portsmouth | Trainee | **Reading** | 207 | 24 |
| **TAYLOR** Shaun | 6 1 | 13 00 | D | 26 2 63 | Plymouth | Bideford | Exeter C | 200 | 16 |
| | | | | | | | **Swindon T** | 167 | 23 |
| **TEALE** Shaun | 6 0 | 13 10 | D | 10 3 64 | Southport | Weymouth | Bournemouth | 100 | 4 |
| | | | | | | | **Aston Villa** | 147 | 2 |
| **TEATHER** Paul | | | M | 26 12 77 | Rotherham | Trainee | **Manchester U** | — | — |
| **TEE** Jason * | 5 8 | 11 05 | F | 28 9 75 | Sheffield | Trainee | **Sheffield U** | — | — |
| **TELFER** Paul | 5 9 | 11 06 | M | 21 10 71 | Edinburgh | Trainee | **Luton T** | 144 | 19 |
| **THACKERAY** Andy | 5 9 | 11 00 | M | 13 2 68 | Huddersfield | | Manchester C | — | — |
| | | | | | | | Huddersfield T | 2 | — |
| | | | | | | | Newport Co | 54 | 4 |
| | | | | | | | Wrexham | 152 | 14 |
| | | | | | | | **Rochdale** | 119 | 13 |
| **THATCHER** Ben | 5 10 | 12 07 | D | 30 11 75 | Swindon | Trainee | **Millwall** | 48 | 1 |
| **THEW** Lee ‡ | 5 10 | 11 05 | M | 23 10 74 | Sunderland | Trainee | **Doncaster R** | 32 | 2 |

| | | | | Birth | | | | League | |
|---|---|---|---|---|---|---|---|---|---|
| *Player* | *Ht* | *Wt* | *Pos* | *Date* | *Place* | *Source* | *Clubs* | *App* | *Gls* |
| **THIRLBY** Anthony | 5 9 | 11 00 | M | 4 3 76 | Germany | Trainee | **Exeter C** | 37 | 2 |
| **THOM** Stuart | 6 2 | 11 08 | D | 27 12 76 | Dewsbury | Trainee | **Nottingham F** | — | — |
| **THOMAS** Brian ‡ | 5 10 | 12 00 | G | 7 6 76 | Neath | Trainee | **Hereford U** | 3 | — |
| **THOMAS** David † | 5 10 | 11 07 | F | 26 9 75 | Caerphilly | Trainee | **Swansea C** | 4 | — |
| **THOMAS** Dean * | 5 10 | 11 08 | D | 19 12 61 | Bedworth | Nuneaton Borough | Wimbledon | 57 | 8 |
| | | | | | | Fortuna Dusseldorf | Northampton T | 74 | 11 |
| | | | | | | | **Notts Co** | 134 | 8 |
| **THOMAS** Geoff | 5 10 | 10 07 | M | 5 8 64 | Manchester | Local | Rochdale | 11 | 1 |
| | | | | | | | Crewe Alex | 125 | 20 |
| | | | | | | | Crystal Palace | 195 | 26 |
| | | | | | | | **Wolverhampton W** | 22 | 5 |
| **THOMAS** Glen | 6 1 | 12 07 | D | 6 10 67 | Hackney | Apprentice | Fulham | 251 | 6 |
| | | | | | | | Peterborough U | 8 | — |
| | | | | | | | **Barnet** | 7 | — |
| **THOMAS** Mark | 5 9 | 10 10 | M | 22 11 74 | Tooting | Trainee | **Wimbledon** | — | — |
| **THOMAS** Martin | 5 8 | 10 08 | F | 12 9 73 | Lyndhurst | Trainee | Southampton | — | — |
| | | | | | | | Leyton Orient | 5 | 2 |
| | | | | | | | **Fulham** | 23 | 3 |
| **THOMAS** Michael | 5 9 | 12 06 | M | 24 8 67 | Lambeth | Apprentice | Arsenal | 163 | 24 |
| | | | | | | | Portsmouth (loan) | 3 | — |
| | | | | | | | **Liverpool** | 55 | 4 |
| **THOMAS** Mitchell | 6 2 | 12 00 | D | 2 10 64 | Luton | Apprentice | Luton T | 107 | 1 |
| | | | | | | | Tottenham H | 157 | 6 |
| | | | | | | | West Ham U | 38 | 3 |
| | | | | | | | **Luton T** | 56 | 1 |
| **THOMAS** Rod | 5 7 | 11 00 | F | 10 10 70 | London | Trainee | Watford | 84 | 9 |
| | | | | | | | Gillingham (loan) | 8 | 1 |
| | | | | | | | **Carlisle U** | 74 | 15 |
| **THOMAS** Scott | 5 9 | 10 08 | M | 30 10 74 | Bury | Trainee | **Manchester C** | 2 | — |
| **THOMAS** Tony | 5 11 | 12 05 | D | 12 7 71 | Liverpool | Trainee | **Tranmere R** | 196 | 12 |
| **THOMPSON** Adrian | | | G | 13 3 77 | Sydney | | **Walsall** | — | — |
| **THOMPSON** Alan | 6 0 | 12 08 | M | 22 12 73 | Newcastle | Trainee | Newcastle U | 16 | — |
| | | | | | | | **Bolton W** | 64 | 13 |
| **THOMPSON** Andy | 5 4 | 10 06 | D | 9 11 67 | Cannock | Apprentice | WBA | 24 | 1 |
| | | | | | | | **Wolverhampton W** | 299 | 35 |
| **THOMPSON** David | 6 1 | 12 07 | D | 20 11 68 | Ashington | Trainee | Millwall | 92 | 6 |
| | | | | | | | Bristol C | 17 | — |
| | | | | | | | Brentford | 10 | 1 |
| | | | | | | | Blackpool | 17 | — |
| | | | | | | | **Cambridge U** | 7 | — |
| **THOMPSON** David | 5 7 | 10 00 | M | 12 9 77 | Berkenhead | Trainee | **Liverpool** | — | — |
| **THOMPSON** David | 5 7 | 11 12 | D | 27 5 62 | Manchester | Local | Rochdale | 155 | 13 |
| | | | | | | | Manchester U (loan) | — | — |
| | | | | | | | Notts Co | 55 | 8 |
| | | | | | | | Wigan Ath | 108 | 14 |
| | | | | | | | Preston NE | 46 | 4 |
| | | | | | | | Chester C | 80 | 9 |
| | | | | | | | **Rochdale** | 40 | 6 |
| **THOMPSON** Garry | 6 1 | 14 00 | F | 7 10 59 | Birmingham | Apprentice | Coventry C | 134 | 38 |
| | | | | | | | WBA | 91 | 39 |
| | | | | | | | Sheffield W | 36 | 7 |
| | | | | | | | Aston Villa | 60 | 17 |
| | | | | | | | Watford | 34 | 8 |
| | | | | | | | Crystal Palace | 20 | 3 |
| | | | | | | | QPR | 19 | 1 |
| | | | | | | | Cardiff C | 43 | 5 |
| | | | | | | | **Northampton T** | 15 | 4 |
| **THOMPSON** Gary ‡ | 6 0 | 11 10 | F | 7 9 72 | Ipswich | | **Ipswich T** | — | — |
| **THOMPSON** Ian * | 5 11 | 12 04 | M | 17 2 75 | Leicester | Trainee | **Leicester C** | — | — |

| Player | Ht | Wt | Pos | Birth | | Source | Clubs | League | |
|---|---|---|---|---|---|---|---|---|---|
| | | | | Date | Place | | | App | Gls |
| **THOMPSON** Neil | 5 11 | 13 08 | D | 2 10 63 | Beverley | Nottingham F | Hull C | 31 | — |
| | | | | | | Scarborough | Scarborough | 87 | 15 |
| | | | | | | | **Ipswich T** | 201 | 18 |
| **THOMPSON** Niall * | 5 11 | 11 00 | F | 16 4 74 | Birmingham | Trainee | Crystal Palace | — | — |
| | | | | | | | **Colchester U** | 13 | 5 |
| **THOMPSON** Paul * | 5 11 | 11 13 | F | 17 4 73 | Newcastle | Trainee | **Hartlepool U** | 56 | 9 |
| **THOMPSON** Simon * | 5 9 | 10 06 | D | 7 1 68 | Sheffield | Trainee | Rotherham U | 28 | — |
| | | | | | | | **Scarborough** | 108 | 6 |
| **THOMPSON** Steve | 5 11 | 13 00 | M | 2 11 64 | Oldham | Apprentice | Bolton W | 335 | 49 |
| | | | | | | | Luton T | 5 | — |
| | | | | | | | Leicester C | 127 | 18 |
| | | | | | | | **Burnley** | 12 | — |
| **THOMPSON** Steve | 5 7 | 11 09 | M | 12 1 63 | Plymouth | Slough | **Wycombe W** | 62 | 3 |
| **THOMPSTONE** Ian * | 6 0 | 13 00 | F | 17 1 71 | Manchester | Trainee | Manchester C | 1 | 1 |
| | | | | | | | Oldham Ath | — | — |
| | | | | | | | Exeter C | 15 | 3 |
| | | | | | | | Halifax T | 31 | 9 |
| | | | | | | | **Scunthorpe U** | 60 | 8 |
| **THOMSEN** Claus | 6 3 | 13 06 | M | 31 5 70 | Aarhus | Aarhus | **Ipswich T** | 33 | 5 |
| **THOMSON** Andrew | 6 3 | 14 12 | D | 28 3 74 | Swindon | Trainee | **Swindon T** | 22 | — |
| **THOMSON** Andy | 5 10 | 10 07 | F | 1 4 71 | Motherwell | Jerviston BC | Q of S | 175 | 93 |
| | | | | | | | **Southend U** | 39 | 11 |
| **THOMSON** Martin ‡ | 5 10 | 11 08 | D | 3 10 74 | Bradford | Trainee | **Sheffield U** | — | — |
| **THORN** Andy | 6 0 | 11 05 | D | 12 11 66 | Carshalton | Apprentice | Wimbledon | 107 | 2 |
| | | | | | | | Newcastle U | 36 | 2 |
| | | | | | | | Crystal Palace | 128 | 3 |
| | | | | | | | **Wimbledon** | 23 | 1 |
| **THORNBER** Stephen | 5 9 | 11 08 | M | 11 10 65 | Dewsbury | Local | Halifax T | 104 | 4 |
| | | | | | | | Swansea C | 117 | 6 |
| | | | | | | | Blackpool | 24 | — |
| | | | | | | | **Scunthorpe U** | 61 | 7 |
| **THORNE** Peter | 6 0 | 12 10 | F | 21 6 73 | Manchester | Trainee | Blackburn R | — | — |
| | | | | | | | Wigan Ath (loan) | 11 | — |
| | | | | | | | **Swindon T** | 20 | 9 |
| **THORNLEY** Ben | 5 8 | 11 04 | F | 21 4 75 | Bury | Trainee | **Manchester U** | 1 | — |
| **THORNLEY** Timothy § | | | G | 3 3 77 | Leicester | Trainee | **Torquay U** | 1 | — |
| **THORP** Michael | | | D | 5 12 75 | Wallington | Trainee | **Reading** | — | — |
| **THORPE** Jeff | 5 10 | 12 09 | M | 17 11 72 | Whitehaven | Trainee | **Carlisle U** | 97 | 5 |
| **THORPE** Lee | 6 0 | 11 06 | F | 14 12 75 | Wolverhampton | Trainee | **Blackpool** | 2 | — |
| **THORPE** Tony | 5 9 | 12 00 | F | 10 4 74 | Leicester | Leicester C | **Luton T** | 18 | 1 |
| **THORSTVEDT** Erik | 6 4 | 14 03 | G | 28 10 62 | Stavanger | IFK Gothenburg | **Tottenham H** | 173 | — |
| **TIERNEY** Francis | 5 10 | 10 12 | M | 10 9 75 | Liverpool | Trainee | **Crewe Alex** | 29 | 5 |
| **TILER** Carl | 6 2 | 13 00 | D | 11 2 70 | Sheffield | Trainee | Barnsley | 71 | 3 |
| | | | | | | | **Nottingham F** | 69 | 1 |
| | | | | | | | Swindon T (loan) | 2 | — |
| **TILLSON** Andy | 6 2 | 12 07 | D | 30 6 66 | Huntingdon | Kettering T | Grimsby T | 105 | 5 |
| | | | | | | | QPR | 29 | 2 |
| | | | | | | | Grimsby T (loan) | 4 | — |
| | | | | | | | **Bristol R** | 82 | 2 |
| **TILSON** Steve | 5 11 | 12 06 | M | 27 7 66 | Wickford | Burnham | **Southend U** | 183 | 22 |
| | | | | | | | Brentford (loan) | 2 | — |
| **TIMONS** Chris | 6 0 | 12 04 | D | 8 12 74 | Longworth | Clipstone W | **Mansfield T** | 22 | 1 |
| **TINKLER** Mark | 5 11 | 13 03 | M | 24 10 74 | Bishop Auckland | Trainee | **Leeds U** | 13 | — |
| **TINNION** Brian | 5 11 | 11 05 | D | 23 2 68 | Stanley | Apprentice | Newcastle U | 32 | 2 |
| | | | | | | | Bradford C | 145 | 22 |
| | | | | | | | **Bristol C** | 87 | 9 |

| | | | | Birth | | | | League | |
|---|---|---|---|---|---|---|---|---|---|
| *Player* | *Ht* | *Wt* | *Pos* | *Date* | *Place* | *Source* | *Clubs* | *App* | *Gls* |
| **TISDALE** Paul | 5 9 | 11 09 | M | 14 1 73 | Malta | School | **Southampton** | 7 | — |
| | | | | | | | Northampton T (loan) | 5 | — |
| **TITTERTON** David * | 5 11 | 13 08 | D | 25 9 71 | Hatton | Trainee | Coventry C | 2 | — |
| | | | | | | | Hereford U | 51 | 1 |
| | | | | | | | **Wycombe W** | 19 | 1 |
| **TODD** Andy | 5 10 | 11 12 | D | 21 9 74 | Derby | Trainee | **Middlesbrough** | 8 | — |
| | | | | | | | Swindon T (loan) | 13 | — |
| **TODD** Lee | 5 5 | 10 03 | D | 7 3 72 | Hartlepool | Hartlepool U | **Stockport Co** | 142 | 2 |
| **TODD** Mark | 5 9 | 10 04 | M | 4 12 67 | Belfast | Trainee | Manchester U | — | — |
| | | | | | | | Sheffield U | 70 | 5 |
| | | | | | | | Wolverhampton W (loan) | 7 | — |
| | | | | | | | **Rotherham U** | 64 | 7 |
| **TOLSON** Neil | 6 3 | 11 05 | F | 25 10 73 | Wordley | Trainee | Walsall | 9 | 1 |
| | | | | | | | Oldham Ath | 3 | — |
| | | | | | | | **Bradford C** | 32 | 4 |
| | | | | | | | Chester C (loan) | 4 | — |
| **TOMAN** Andy | 5 10 | 11 07 | M | 7 3 62 | Northallerton | Bishop Auckland | Lincoln C | 24 | 4 |
| | | | | | | | Hartlepool U | 112 | 28 |
| | | | | | | | Darlington | 115 | 10 |
| | | | | | | | Scarborough (loan) | 6 | — |
| | | | | | | | Scunthorpe U | 15 | 5 |
| | | | | | | | **Scarborough** | 29 | 1 |
| **TOMLINSON** Graeme | 5 9 | 11 05 | F | 10 12 75 | Watford | Trainee | Bradford C | 17 | 6 |
| | | | | | | | **Manchester U** | — | — |
| **TOMLINSON** Michael | 5 9 | 11 00 | M | 15 9 72 | Lambeth | Trainee | Leyton Orient | 14 | 1 |
| | | | | | | | **Barnet** | 38 | 1 |
| **TOMLINSON** Paul | 6 2 | 14 04 | G | 22 2 64 | Brierley Hill | Middlewood R | Sheffield U | 37 | — |
| | | | | | | | Birmingham C (loan) | 11 | — |
| | | | | | | | **Bradford C** | 293 | — |
| **TORFASON** Gudmundor ‡ | 6 1 | 13 02 | F | 13 12 61 | Westann Isles | RSC Genk | St Mirren | 76 | 24 |
| | | | | | | | St Johnstone | 39 | 9 |
| | | | | | | | **Doncaster R** | 4 | — |
| **TORPEY** Steve | 6 3 | 14 13 | F | 8 12 70 | Islington | Trainee | Millwall | 7 | — |
| | | | | | | | Bradford C | 96 | 22 |
| | | | | | | | **Swansea C** | 81 | 20 |
| **TOTTEN** Alex | 5 8 | 10 07 | M | 1 10 76 | Southampton | Trainee | **Portsmouth** | 4 | — |
| **TOVEY** Paul | 5 8 | 11 07 | M | 5 12 73 | Wokingham | Trainee | **Bristol R** | 1 | — |
| **TOWN** David | | | F | 9 12 76 | Bournemouth | Trainee | **Bournemouth** | 6 | — |
| **TOWNLEY** Leon | 6 2 | 12 09 | D | 16 2 76 | Loughton | Trainee | **Tottenham H** | — | — |
| **TOWNSEND** Andy | 5 11 | 12 07 | M | 23 7 63 | Maidstone | Weymouth | Southampton | 83 | 5 |
| | | | | | | | Norwich C | 71 | 8 |
| | | | | | | | Chelsea | 110 | 12 |
| | | | | | | | **Aston Villa** | 64 | 4 |
| **TRACEY** Simon | 6 0 | 12 00 | G | 9 12 67 | Woolwich | Apprentice | Wimbledon | 1 | — |
| | | | | | | | **Sheffield U** | 143 | — |
| | | | | | | | Manchester C (loan) | 3 | — |
| | | | | | | | Norwich C (loan) | 1 | — |
| **TREBBLE** Neil | 6 3 | 13 10 | F | 16 2 69 | Hitchin | Stevenage Bor | Scunthorpe U | 14 | 2 |
| | | | | | | | Preston NE | 19 | 4 |
| | | | | | | | **Scarborough** | 15 | 3 |
| **TRETTON** Andrew | 6 1 | 12 07 | D | 9 10 76 | Derby | Trainee | **Derby Co** | — | — |
| **TREVITT** Simon | 5 11 | 11 10 | D | 20 12 67 | Dewsbury | Apprentice | **Huddersfield T** | 225 | 3 |
| **TRINDER** Jason | 5 11 | 14 00 | G | 3 3 70 | Leicester | Grimsby T | **Mansfield T** | 7 | — |
| **TROLLOPE** Paul | 6 0 | 12 05 | M | 3 6 72 | Swindon | Trainee | Swindon T | — | — |
| | | | | | | | Torquay U (loan) | 10 | — |
| | | | | | | | Torquay U | 96 | 16 |
| | | | | | | | **Derby Co** | 24 | 4 |
| **TROTT** Dean * | 6 2 | 14 00 | F | 13 5 67 | Barnsley | Boston U | **Northampton T** | 22 | 4 |
| **TROTT** Robin * | 6 1 | 13 04 | D | 17 8 74 | Orpington | Trainee | **Gillingham** | 10 | — |

| | | | | Birth | | | | League | |
|---|---|---|---|---|---|---|---|---|---|
| Player | Ht | Wt | Pos | Date | Place | Source | Clubs | App | Gls |
| **TUCK** Stuart | 5 11 | 11 07 | D | 1 10 74 | Brighton | Trainee | **Brighton** | 34 | — |
| **TURNBULL** Lee | 6 0 | 12 08 | M | 27 9 67 | Stockton | Local | Middlesbrough | 16 | 4 |
| | | | | | | | Aston Villa | — | — |
| | | | | | | | Doncaster R | 123 | 21 |
| | | | | | | | Chesterfield | 87 | 26 |
| | | | | | | | Doncaster R | 11 | 1 |
| | | | | | | | **Wycombe W** | 11 | 1 |
| | | | | | | | Scunthorpe U (loan) | 10 | 3 |
| **TURNER** Andy | 5 10 | 11 07 | M | 23 5 75 | Woolwich | Trainee | **Tottenham H** | 20 | 3 |
| | | | | | | | Wycombe W (loan) | 4 | — |
| | | | | | | | Doncaster R (loan) | 4 | 1 |
| **TURNER** Chris * | 5 11 | 11 12 | G | 15 9 58 | Sheffield | Apprentice | Sheffield W | 91 | — |
| | | | | | | | Lincoln C (loan) | 5 | — |
| | | | | | | | Sunderland | 195 | — |
| | | | | | | | Manchester U | 64 | — |
| | | | | | | | Sheffield W | 75 | — |
| | | | | | | | Leeds U (loan) | 2 | — |
| | | | | | | | **Leyton Orient** | 58 | — |
| **TURNER** Darren | 5 3 | 8 00 | M | 23 12 77 | Derby | Trainee | **Nottingham F** | — | — |
| **TURNER** Mark | 6 0 | 11 01 | M | 4 10 72 | Bebbington | Trainee | Wolverhampton W | 1 | — |
| | | | | | | | **Northampton T** | 4 | — |
| **TURNER** Phil | 5 9 | 10 13 | M | 12 2 62 | Sheffield | Apprentice | Lincoln C | 241 | 19 |
| | | | | | | | Grimsby T | 62 | 8 |
| | | | | | | | Leicester C | 24 | 2 |
| | | | | | | | **Notts Co** | 225 | 15 |
| **TURNER** Robert | 6 3 | 14 01 | M | 18 9 66 | Durham | Apprentice | Huddersfield T | 1 | — |
| | | | | | | | Cardiff C | 39 | 8 |
| | | | | | | | Hartlepool U (loan) | 7 | 1 |
| | | | | | | | Bristol R | 26 | 2 |
| | | | | | | | Wimbledon | 10 | — |
| | | | | | | | Bristol C | 52 | 12 |
| | | | | | | | Plymouth Arg | 66 | 17 |
| | | | | | | | Notts Co | 8 | 1 |
| | | | | | | | Shrewsbury T (loan) | 9 | — |
| | | | | | | | **Exeter C** | 33 | 4 |
| **TURPIN** Simon | | | D | 11 8 75 | Blackburn | | **Crewe Alex** | — | — |
| **TUTILL** Steve | 6 1 | 12 06 | D | 1 10 69 | Derwent | Trainee | **York C** | 259 | 6 |
| **TUTTLE** David | 6 2 | 12 10 | D | 6 2 72 | Reading | Trainee | Tottenham H | 13 | — |
| | | | | | | | Peterborough U (loan) | 7 | — |
| | | | | | | | **Sheffield U** | 37 | — |
| **TWIDDY** Chris | 5 11 | 11 06 | M | 19 1 76 | Pontyridd | Trainee | **Plymouth Arg** | 15 | 1 |
| **TWYNHAM** Gary ‡ | 6 0 | 12 01 | M | 8 2 76 | Manchester | Trainee | **Manchester U** | — | — |
| **TYLER** Mark | 6 0 | 12 09 | G | 2 4 77 | Norwich | Trainee | **Peterborough U** | 5 | — |
| **ULLATHORNE** Robert | 5 8 | 10 10 | M | 11 10 71 | Wakefield | Trainee | **Norwich C** | 65 | 7 |
| **UNSWORTH** David | 6 0 | 14 07 | F | 16 10 73 | Preston | Trainee | **Everton** | 51 | 4 |
| **UNSWORTH** Lee | | | D | 25 2 73 | Eccles | Ashton U | **Crewe Alex** | — | — |
| **VALENTINE** Peter | 5 10 | 12 00 | D | 16 6 63 | Huddersfield | Apprentice | Huddersfield T | 19 | 1 |
| | | | | | | | Bolton W | 68 | 1 |
| | | | | | | | Bury | 319 | 16 |
| | | | | | | | Carlisle U | 29 | 2 |
| | | | | | | | **Rochdale** | 27 | 2 |
| **VAN BLERK** Jason | 6 0 | 13 00 | M | 16 3 68 | Sydney | Go Ahead Eagles | **Millwall** | 27 | 1 |
| **VAN DEN HAUWE** Pat ‡ | 5 11 | 11 10 | D | 16 12 60 | Dendermonde | Apprentice | Birmingham C | 123 | 1 |
| | | | | | | | Everton | 135 | 2 |
| | | | | | | | Tottenham H | 116 | — |
| | | | | | | | **Millwall** | 27 | — |
| **VAN DER LAAN** Robin | 5 11 | 12 05 | F | 5 9 68 | Schiedam | Wageningen | **Port Vale** | 176 | 24 |
| **VAN HEUSDEN** Arjan | 6 0 | 12 00 | G | 11 12 72 | Alphen | Noordwijk | **Port Vale** | 2 | — |

| | | | | Birth | | | | League | |
|---|---|---|---|---|---|---|---|---|---|
| *Player* | *Ht* | *Wt* | *Pos* | *Date* | *Place* | *Source* | *Clubs* | *App* | *Gls* |
| **VARADI** Imre ‡ | 5 9 | 12 03 | F | 8 7 59 | Paddington | Letchworth GC | Sheffield U | 10 | 4 |
| | | | | | | | Everton | 26 | 6 |
| | | | | | | | Newcastle U | 81 | 39 |
| | | | | | | | Sheffield W | 76 | 33 |
| | | | | | | | WBA | 32 | 9 |
| | | | | | | | Manchester C | 65 | 26 |
| | | | | | | | Sheffield W | 22 | 3 |
| | | | | | | | Leeds U | 26 | 5 |
| | | | | | | | Luton T (loan) | 6 | 1 |
| | | | | | | | Oxford U (loan) | 5 | — |
| | | | | | | | **Rotherham U** | 67 | 25 |
| **VAUGHAN** John | 5 10 | 13 01 | G | 26 6 64 | Isleworth | Apprentice | West Ham U | — | — |
| | | | | | | | Charlton Ath (loan) | 6 | — |
| | | | | | | | Bristol R (loan) | 6 | — |
| | | | | | | | Wrexham (loan) | 4 | — |
| | | | | | | | Bristol C (loan) | 2 | — |
| | | | | | | | Fulham | 44 | — |
| | | | | | | | Bristol C (loan) | 3 | — |
| | | | | | | | Cambridge U | 178 | — |
| | | | | | | | Charlton Ath | 6 | — |
| | | | | | | | **Preston NE** | 26 | — |
| **VAUGHAN** Tony | 6 1 | 11 02 | D | 11 10 75 | Manchester | Trainee | **Ipswich T** | 10 | — |
| **VEART** Carl | 5 10 | 11 05 | F | 21 5 70 | Whyalla | Adelaide C | **Sheffield U** | 39 | 10 |
| **VENISON** Barry | 5 10 | 11 09 | D | 16 8 64 | Consett | Apprentice | Sunderland | 173 | 2 |
| | | | | | | | Liverpool | 110 | 1 |
| | | | | | | | **Newcastle U** | 109 | 1 |
| **VENUS** Mark | 6 0 | 11 08 | D | 6 4 67 | Hartlepool | | Hartlepool U | 4 | — |
| | | | | | | | Leicester C | 61 | 1 |
| | | | | | | | **Wolverhampton W** | 225 | 7 |
| **VERVEER** Etienne ‡ | 5 11 | 11 12 | M | 22 9 67 | Surinam | Chur | **Millwall** | 56 | 7 |
| | | | | | | | Bradford C (loan) | 9 | 1 |
| **VICK** Leigh § | | | M | 8 1 78 | Cardiff | Trainee | **Cardiff C** | 2 | — |
| **VICKERS** Steve | 6 1 | 12 12 | D | 13 10 67 | Bishop Auckland | Spennymoor U | Tranmere R | 311 | 11 |
| | | | | | | | **Middlesbrough** | 70 | 6 |
| **VICTORY** Jamie * | 5 10 | 12 00 | D | 14 11 75 | London | Trainee | **West Ham U** | — | — |
| **VIER** Matthew * | 5 10 | 12 00 | M | 6 6 76 | Welwyn | Trainee | **Watford** | — | — |
| **VINCENT** Jamie | 5 10 | 11 09 | D | 18 6 75 | London | Trainee | **Crystal Palace** | — | — |
| | | | | | | | Bournemouth (loan) | 8 | — |
| **VINNICOMBE** Chris | 5 9 | 10 04 | M | 20 10 70 | Exeter | | Exeter C | 39 | 1 |
| | | | | | | | Rangers | 23 | 1 |
| | | | | | | | **Burnley** | 29 | 1 |
| **VIVEASH** Adrian | 6 1 | 11 02 | D | 30 9 69 | Swindon | Trainee | **Swindon T** | 54 | 2 |
| | | | | | | | Reading (loan) | 5 | — |
| | | | | | | | Reading (loan) | 6 | — |
| **VOICE** Scott * | 6 0 | 11 10 | F | 12 8 74 | Wolverhampton | Trainee | **Wolverhampton W** | — | — |
| **VONK** Michael | 6 3 | 13 03 | D | 28 10 68 | Alkmaar | SVV/Dordrecht | **Manchester C** | 91 | 3 |
| **VOWDEN** Colin | 6 0 | 13 00 | D | 13 9 71 | Newmarket | Cambridge C | **Cambridge U** | — | — |
| **WADDLE** Chris | 6 2 | 12 13 | F | 14 12 60 | Hedworth | Tow Law T | Newcastle U | 170 | 46 |
| | | | | | | | Tottenham H | 138 | 33 |
| | | | | | | | Marseille | 107 | 22 |
| | | | | | | | **Sheffield W** | 77 | 8 |
| **WADDOCK** Gary | 5 10 | 11 12 | M | 17 3 62 | Alperton | Apprentice<br>Charleroi | QPR | 203 | 8 |
| | | | | | | | Millwall | 58 | 2 |
| | | | | | | | QPR | — | — |
| | | | | | | | Swindon T (loan) | 6 | — |
| | | | | | | | Bristol R | 71 | 1 |
| | | | | | | | **Luton T** | 40 | 1 |
| **WADE** Shaun ‡ | | | F | 22 9 69 | Stoke | Newcastle T | **Stoke C** | 1 | — |
| **WALDOCK** John * | 5 10 | 11 01 | D | 27 11 75 | North Shields | Trainee | **Sunderland** | — | — |

| | | | | Birth | | | | League | |
|---|---|---|---|---|---|---|---|---|---|
| *Player* | *Ht* | *Wt* | *Pos* | *Date* | *Place* | *Source* | *Clubs* | *App* | *Gls* |
| **WALKER** Alan ‡ | 6 2 | 12 11 | D | 17 12 59 | Mossley | Telford U | Lincoln C | 75 | 4 |
| | | | | | | | Millwall | 92 | 8 |
| | | | | | | | Gillingham | 151 | 7 |
| | | | | | | | Plymouth Arg | 2 | 1 |
| | | | | | | | Mansfield T | 22 | 1 |
| | | | | | | | **Barnet** | 59 | 2 |
| **WALKER** Des | 5 11 | 11 09 | D | 26 11 65 | Hackney | Apprentice | Nottingham F | 264 | 1 |
| | | | | | | | Sampdoria | 30 | — |
| | | | | | | | **Sheffield W** | 80 | — |
| **WALKER** Ian | 6 2 | 12 09 | G | 31 10 71 | Watford | Trainee | **Tottenham H** | 88 | — |
| | | | | | | | Oxford U (loan) | 2 | — |
| | | | | | | | Ipswich T (loan) | — | — |
| **WALKER** James | 5 11 | 13 00 | G | 9 7 73 | Sutton-in-Ashfield | Trainee | Notts Co | — | — |
| | | | | | | | **Walsall** | 35 | — |
| **WALKER** Justin | 5 10 | 11 08 | M | 6 9 75 | Nottingham | Trainee | **Nottingham F** | — | — |
| **WALKER** Keith | 6 0 | 12 08 | M | 17 4 66 | Edinburgh | ICI Juveniles | Stirling Albion | 91 | 17 |
| | | | | | | | St Mirren | 43 | 6 |
| | | | | | | | **Swansea C** | 166 | 5 |
| **WALKER** Ray | 5 10 | 11 12 | M | 28 9 63 | North Shields | Apprentice | Aston Villa | 23 | — |
| | | | | | | | Port Vale (loan) | 15 | 1 |
| | | | | | | | **Port Vale** | 299 | 33 |
| **WALKER** Richard § | | | M | 14 3 77 | Cambridge | Trainee | **Cambridge U** | 5 | — |
| **WALKER** Richard | 6 0 | 12 00 | D | 9 11 71 | Derby | Trainee | **Notts Co** | 40 | 4 |
| | | | | | | | Mansfield T (loan) | 4 | — |
| **WALLACE** Danny * | 5 4 | 10 04 | F | 21 1 64 | London | Apprentice | Southampton | 255 | 64 |
| | | | | | | | Manchester U | 47 | 6 |
| | | | | | | | Millwall (loan) | 3 | — |
| | | | | | | | Birmingham C | 16 | 2 |
| | | | | | | | **Wycombe W** | 1 | — |
| **WALLACE** Michael * | 5 8 | 10 02 | M | 5 10 70 | Farnworth | Trainee | Manchester C | — | — |
| | | | | | | | **Stockport Co** | 70 | 5 |
| **WALLACE** Ray | 5 6 | 10 02 | D | 2 10 69 | Lewisham | Trainee | Southampton | 35 | — |
| | | | | | | | Leeds U | 7 | — |
| | | | | | | | Swansea C (loan) | 2 | — |
| | | | | | | | Reading (loan) | 3 | — |
| | | | | | | | **Stoke C** | 20 | 1 |
| | | | | | | | Hull C (loan) | 7 | — |
| **WALLACE** Rodney | 5 7 | 11 03 | F | 2 10 69 | Lewisham | Trainee | Southampton | 128 | 45 |
| | | | | | | | **Leeds U** | 135 | 39 |
| **WALLEY** Mark | 5 10 | 10 06 | F | 17 9 76 | Barnsley | Trainee | **Nottingham F** | — | — |
| **WALLING** Dean | 5 11 | 11 04 | D | 17 4 69 | Leeds | | Leeds U | — | — |
| | | | | | | | Rochdale | 65 | 8 |
| | | | | | | Guiseley | **Carlisle U** | 141 | 17 |
| **WALLWORK** Ronald | | | D | 10 9 77 | Manchester | Trainee | **Manchester U** | — | — |
| **WALSH** Alan ‡ | 6 0 | 12 08 | D | 9 12 56 | Darlington | Horden CW | Middlesbrough | 3 | — |
| | | | | | | | Darlington | 251 | 87 |
| | | | | | | | Bristol C | 218 | 77 |
| | | | | | | Besiktas | Walsall | 4 | — |
| | | | | | | Glenavon | Huddersfield T | 4 | — |
| | | | | | | | Shrewsbury T | 2 | — |
| | | | | | | | Cardiff C | 1 | — |
| | | | | | | | Southampton | — | — |
| | | | | | | Taunton | **Hartlepool U** | 4 | 1 |
| **WALSH** Colin | 5 9 | 11 00 | M | 22 7 62 | Hamilton | Apprentice | Nottingham F | 139 | 32 |
| | | | | | | | **Charlton Ath** | 236 | 21 |
| | | | | | | | Peterborough U (loan) | 5 | 1 |
| | | | | | | | Middlesbrough (loan) | 13 | 1 |
| **WALSH** Gary | 6 3 | 15 10 | G | 21 3 68 | Wigan | Apprentice | **Manchester U** | 50 | — |
| | | | | | | | Airdrie (loan) | 3 | — |
| | | | | | | | Oldham Ath (loan) | 6 | — |
| **WALSH** Michael § | | | D | 5 8 77 | Rotherham | Trainee | **Scunthorpe U** | 3 | — |

| | | | | Birth | | | | League | |
|---|---|---|---|---|---|---|---|---|---|
| *Player* | *Ht* | *Wt* | *Pos* | *Date* | *Place* | *Source* | *Clubs* | *App* | *Gls* |
| **WALSH** Paul | 5 7 | 10 08 | F | 1 10 62 | Plumstead | Apprentice | Charlton Ath | 87 | 24 |
| | | | | | | | Luton T | 80 | 24 |
| | | | | | | | Liverpool | 77 | 25 |
| | | | | | | | Tottenham H | 128 | 19 |
| | | | | | | | QPR (loan) | 2 | — |
| | | | | | | | Portsmouth | 73 | 14 |
| | | | | | | | **Manchester C** | 50 | 16 |
| **WALSH** Steve | 6 3 | 14 05 | D | 3 11 64 | Fulwood | Local | Wigan Ath | 126 | 4 |
| | | | | | | | **Leicester C** | 250 | 41 |
| **WALTERS** Mark | 5 9 | 11 08 | M | 2 6 64 | Birmingham | Apprentice | Aston Villa | 181 | 39 |
| | | | | | | | Rangers | 106 | 32 |
| | | | | | | | **Liverpool** | 94 | 14 |
| | | | | | | | Stoke C (loan) | 9 | 2 |
| | | | | | | | Wolverhampton W (loan) | 11 | 3 |
| **WALTERS** Scott ‡ | 5 10 | 11 06 | F | 23 9 75 | Hemel Hempstead | Watford | **Colchester U** | — | — |
| **WALTERS** Steve ‡ | 5 10 | 11 08 | F | 9 1 72 | Plymouth | Trainee | **Crewe Alex** | 146 | 10 |
| **WALTON** David | 6 2 | 13 04 | D | 10 4 73 | Bedlingham | Trainee | Sheffield U | — | — |
| | | | | | | | **Shrewsbury T** | 63 | 8 |
| **WANLESS** Paul * | 6 0 | 13 04 | M | 14 12 73 | Banbury | Trainee | **Oxford U** | 32 | — |
| **WARBURTON** Ray | 6 0 | 12 09 | D | 7 10 67 | Rotherham | Apprentice | Rotherham U | 4 | — |
| | | | | | | | York C | 90 | 9 |
| | | | | | | | Northampton T (loan) | 17 | 1 |
| | | | | | | | **Northampton T** | 39 | 3 |
| **WARD** Ashley | 6 1 | 11 07 | F | 24 11 70 | Manchester | Trainee | Manchester C | 1 | — |
| | | | | | | | Wrexham (loan) | 4 | 2 |
| | | | | | | | Leicester C | 10 | — |
| | | | | | | | Blackpool (loan) | 2 | 1 |
| | | | | | | | Crewe Alex | 61 | 25 |
| | | | | | | | **Norwich C** | 25 | 8 |
| **WARD** Darren | 5 11 | 13 00 | G | 11 5 74 | Worksop | Trainee | **Mansfield T** | 81 | — |
| **WARD** Gavin | 6 3 | 14 12 | G | 30 6 70 | Sutton Coldfield | Aston Villa | Shrewsbury T | — | — |
| | | | | | | | WBA | — | — |
| | | | | | | | Cardiff C | 59 | — |
| | | | | | | | **Leicester C** | 38 | — |
| **WARD** Mark | 5 6 | 9 12 | M | 10 10 62 | Prescot | Northwich Vic | Oldham Ath | 84 | 12 |
| | | | | | | | West Ham U | 165 | 12 |
| | | | | | | | Manchester C | 55 | 14 |
| | | | | | | | Everton | 83 | 6 |
| | | | | | | | Birmingham C (loan) | 9 | 1 |
| | | | | | | | **Birmingham C** | 41 | 3 |
| **WARD** Mitch | 5 8 | 10 12 | M | 19 6 71 | Sheffield | Trainee | **Sheffield U** | 72 | 5 |
| | | | | | | | Crewe Alex (loan) | 4 | 1 |
| **WARD** Peter | 6 0 | 11 10 | F | 15 10 64 | Durham | Chester-le-Street | Huddersfield T | 37 | 2 |
| | | | | | | | Rochdale | 84 | 10 |
| | | | | | | | **Stockport Co** | 142 | 10 |
| **WARD** Richard ‡ | 5 8 | 11 00 | M | 17 11 73 | Scarborough | Trainee | Notts Co | — | — |
| | | | | | | | Scarborough | — | — |
| | | | | | | | **Huddersfield T** | — | — |
| **WARD** Richard | | | M | 6 1 77 | Middlesbrough | Trainee | **Middlesbrough** | — | — |
| **WARE** Paul | 5 9 | 11 05 | M | 7 11 70 | Congleton | Trainee | Stoke C | 115 | 10 |
| | | | | | | | **Stockport Co** | 19 | 1 |
| **WARHURST** Paul | 6 0 | 13 00 | D | 26 9 69 | Stockport | Trainee | Manchester C | — | — |
| | | | | | | | Oldham Ath | 67 | 2 |
| | | | | | | | Sheffield W | 66 | 6 |
| | | | | | | | **Blackburn R** | 36 | 2 |
| **WARK** John | 5 11 | 12 12 | D | 4 8 57 | Glasgow | Apprentice | Ipswich T | 296 | 94 |
| | | | | | | | Liverpool | 70 | 28 |
| | | | | | | | Ipswich T | 89 | 23 |
| | | | | | | | Middlesbrough | 32 | 2 |
| | | | | | | | **Ipswich T** | 138 | 16 |
| **WARNER** Anthony | 6 4 | 13 09 | G | 11 5 74 | Liverpool | School | **Liverpool** | — | — |
| **WARNER** Ashley * | 5 10 | 12 00 | F | 15 9 71 | Leicester | VS Rugby | **Peterborough U** | — | — |

| | | | | *Birth* | | | | *League* | |
|---|---|---|---|---|---|---|---|---|---|
| *Player* | *Ht* | *Wt* | *Pos* | *Date* | *Place* | *Source* | *Clubs* | *App* | *Gls* |
| **WARNER** Robert | 5 9 | 11 07 | D | 20 4 77 | Stratford | Trainee | **Hereford U** | 16 | — |
| **WARNER** Vance | 5 11 | 11 05 | D | 3 9 74 | Leeds | Trainee | **Nottingham F** | 2 | — |
| **WARREN** Christer | 5 10 | 11 03 | M | 10 10 74 | Bournemouth | Cheltenham T | **Southampton** | — | — |
| **WARREN** Lee | 6 0 | 12 00 | M | 28 2 69 | Manchester | Trainee | Leeds U | — | — |
| | | | | | | | Rochdale | 31 | 1 |
| | | | | | | | Hull C | 153 | 1 |
| | | | | | | | Lincoln C (loan) | 3 | 1 |
| | | | | | | | **Doncaster R** | 14 | 2 |
| **WARREN** Mark | 5 9 | 10 05 | D | 12 11 74 | Clapton | Trainee | **Leyton Orient** | 52 | 3 |
| | | | | | | | West Ham U (loan) | — | — |
| **WARREN** Matt ‡ | 6 0 | 12 11 | D | 14 2 76 | Derby | Trainee | **Derby Co** | — | — |
| **WARRINGTON** Andrew | 6 3 | 12 13 | G | 10 6 76 | Sheffield | Trainee | **York C** | — | — |
| **WASSALL** Darren | 5 11 | 12 10 | D | 27 6 68 | Edgbaston | | Nottingham F | 27 | — |
| | | | | | | | Hereford U (loan) | 5 | — |
| | | | | | | | Bury (loan) | 7 | 1 |
| | | | | | | | **Derby Co** | 81 | — |
| **WATKIN** Steve | 5 10 | 11 10 | F | 16 6 71 | Wrexham | School | **Wrexham** | 142 | 40 |
| **WATKINS** Darren ‡ | 5 11 | 11 02 | D | 17 3 77 | Middlesbrough | Trainee | **Nottingham F** | — | — |
| **WATKISS** Stuart | 6 2 | 13 04 | D | 8 5 66 | Wolverhampton | Apprentice | Wolverhampton W | 2 | — |
| | | | | | | Rushall Olympic | **Walsall** | 47 | 2 |
| **WATSON** Alex | 6 0 | 11 09 | D | 5 4 68 | Liverpool | Apprentice | Liverpool | 4 | — |
| | | | | | | | Derby Co (loan) | 5 | — |
| | | | | | | | **Bournemouth** | 151 | 5 |
| **WATSON** Andy | 5 9 | 11 02 | D | 1 4 67 | Huddersfield | Harrogate T | Halifax T | 83 | 15 |
| | | | | | | | Swansea C | 14 | 1 |
| | | | | | | | Carlisle U | 56 | 22 |
| | | | | | | | **Blackpool** | 88 | 37 |
| **WATSON** Dave | 6 0 | 13 07 | D | 20 11 61 | Liverpool | Amateur | Liverpool | — | — |
| | | | | | | | Norwich C | 212 | 11 |
| | | | | | | | **Everton** | 306 | 21 |
| **WATSON** David | 5 11 | 12 03 | G | 10 11 73 | Barnsley | Trainee | **Barnsley** | 51 | — |
| **WATSON** Gordon | 5 10 | 12 08 | F | 20 3 71 | Sidcup | Trainee | Charlton Ath | 31 | 7 |
| | | | | | | | Sheffield W | 66 | 15 |
| | | | | | | | **Southampton** | 12 | 3 |
| **WATSON** Kevin | 6 0 | 12 06 | M | 3 1 74 | Hackney | Trainee | **Tottenham H** | 5 | — |
| | | | | | | | Brentford (loan) | 3 | — |
| | | | | | | | Bristol C (loan) | 2 | — |
| | | | | | | | Barnet (loan) | 13 | — |
| **WATSON** Mark * | 6 0 | 12 06 | D | 8 9 70 | Vancouver | | **Watford** | 18 | — |
| **WATSON** Mark | | | F | 28 12 73 | Birmingham | Sutton U | **West Ham U** | — | — |
| **WATSON** Paul | 5 8 | 10 10 | D | 4 1 75 | Hastings | Trainee | **Gillingham** | 54 | 2 |
| **WATSON** Steve | 6 0 | 12 07 | D | 1 4 74 | North Shields | Trainee | **Newcastle U** | 113 | 7 |
| **WATSON** Tommy | 5 8 | 10 10 | M | 29 9 69 | Liverpool | Trainee | **Grimsby T** | 170 | 24 |
| **WATTS** Grant ‡ | 6 0 | 11 02 | F | 5 11 73 | Croydon | Trainee | Crystal Palace | 4 | — |
| | | | | | | | Colchester U (loan) | 12 | 2 |
| | | | | | | | Gillingham | 3 | — |
| | | | | | | | **Sheffield U** | — | — |
| **WATTS** Julian | 6 3 | 12 08 | D | 17 3 71 | Sheffield | Trainee | Rotherham U | 20 | 1 |
| | | | | | | | **Sheffield W** | 5 | — |
| | | | | | | | Shrewsbury T (loan) | 9 | — |
| **WDOWCZYK** Dariusz | 5 11 | 11 11 | D | 21 9 62 | Warsaw | Legia Warsaw | Celtic | 116 | 4 |
| | | | | | | | **Reading** | 38 | — |
| **WEBB** Matthew § | | | M | 24 9 76 | Bristol | Trainee | **Birmingham C** | 1 | — |
| **WEBB** Neil | 6 0 | 13 07 | M | 30 7 63 | Reading | Apprentice | Reading | 72 | 22 |
| | | | | | | | Portsmouth | 123 | 34 |
| | | | | | | | Nottingham F | 146 | 47 |
| | | | | | | | Manchester U | 75 | 8 |
| | | | | | | | **Nottingham F** | 30 | 3 |
| | | | | | | | Swindon T (loan) | 6 | — |

| Player | Ht | Wt | Pos | Birth | | Source | Clubs | League | |
|---|---|---|---|---|---|---|---|---|---|
| | | | | Date | Place | | | App | Gls |
| **WEBB** Simon | | | M | 19 1 78 | Castle Bar | Trainee | **Tottenham H** | — | — |
| **WEBBER** Damien | 6 4 | 14 00 | D | 8 10 68 | Rustington | Bognor Regis T | **Millwall** | 22 | 2 |
| **WEBSTER** Kenny ‡ | 5 7 | 12 08 | D | 2 3 73 | Hammersmith | Trainee | Arsenal | — | — |
| | | | | | | | **Peterborough U** | — | — |
| **WEBSTER** Simon | 6 0 | 11 07 | D | 20 1 64 | Earl Shilton | Apprentice | Tottenham H | 3 | — |
| | | | | | | | Exeter C (loan) | 26 | — |
| | | | | | | | Norwich C (loan) | — | — |
| | | | | | | | Huddersfield T | 118 | 4 |
| | | | | | | | Sheffield U | 37 | 3 |
| | | | | | | | Charlton Ath | 127 | 7 |
| | | | | | | | **West Ham U** | 5 | — |
| | | | | | | | Oldham Ath (loan) | 7 | — |
| **WEGERLE** Roy | 5 11 | 11 00 | F | 19 3 64 | South Africa | Tampa Bay R | Chelsea | 23 | 3 |
| | | | | | | | Swindon T (loan) | 7 | 1 |
| | | | | | | | Luton T | 45 | 10 |
| | | | | | | | QPR | 75 | 29 |
| | | | | | | | Blackburn R | 34 | 6 |
| | | | | | | | **Coventry C** | 53 | 9 |
| **WELCH** Keith | 6 0 | 12 0 | G | 3 10 68 | Bolton | Trainee | Bolton W | — | — |
| | | | | | | | Rochdale | 205 | — |
| | | | | | | | **Bristol C** | 160 | — |
| **WELLER** Paul | 5 8 | 10 13 | F | 6 3 75 | Brighton | Trainee | **Burnley** | — | — |
| **WELLS** David § | | | G | 29 12 77 | Portsmouth | Trainee | **Bournemouth** | 1 | — |
| **WELLS** Mark | 5 8 | 10 08 | M | 17 10 71 | Leicester | Trainee | Notts Co | 2 | — |
| | | | | | | | Huddersfield T | 23 | 4 |
| | | | | | | | **Scarborough** | 18 | 1 |
| **WELSH** Steve<br>(To Partick T) | 6 1 | 12 03 | D | 19 4 68 | Glasgow | Army | Cambridge U | 1 | — |
| | | | | | | | **Peterborough U** | 146 | 2 |
| | | | | | | | Preston NE (loan) | — | — |
| **WEST** Colin | 6 0 | 13 11 | F | 13 11 62 | Wallsend | Apprentice | Sunderland | 102 | 21 |
| | | | | | | | Watford | 45 | 20 |
| | | | | | | | Rangers | 10 | 2 |
| | | | | | | | Sheffield W | 45 | 8 |
| | | | | | | | WBA | 73 | 22 |
| | | | | | | | Port Vale (loan) | 5 | 1 |
| | | | | | | | Swansea C | 33 | 12 |
| | | | | | | | **Leyton Orient** | 73 | 23 |
| **WEST** Daniel * | 5 11 | 12 07 | D | 17 4 75 | Poole | Christchurch | **Aston Villa** | — | — |
| **WEST** Dean | 5 10 | 11 07 | D | 5 12 72 | Wakefield | Leeds U | **Lincoln C** | 111 | 19 |
| **WEST** Paul * | 5 11 | 11 00 | D | 22 6 70 | Birmingham | Alcester T | Port Vale | — | — |
| | | | | | | | Bradford C | — | — |
| | | | | | | | **Wigan Ath** | 3 | — |
| **WESTLEY** Shane * | 6 2 | 13 08 | D | 16 6 65 | Canterbury | Apprentice | Charlton Ath | 8 | — |
| | | | | | | | Southend U | 144 | 10 |
| | | | | | | | Norwich C (loan) | — | — |
| | | | | | | | Wolverhampton W | 50 | 2 |
| | | | | | | | **Brentford** | 64 | 1 |
| | | | | | | | Southend U (loan) | 5 | — |
| **WESTON** Kenneth ‡ | 5 10 | 11 07 | F | 5 11 75 | Manchester | Trainee | **Ipswich T** | — | — |
| **WESTON** Matthew ‡ | 5 10 | 11 07 | F | 5 11 75 | Manchester | Trainee | **Ipswich T** | — | — |
| **WESTWOOD** Ashley | 6 0 | 11 03 | D | 31 8 76 | Bridgnorth | Trainee | **Manchester U** | — | — |
| **WETHERALL** David | 6 3 | 13 12 | D | 14 3 71 | Sheffield | School | Sheffield W | — | — |
| | | | | | | | **Leeds U** | 84 | 5 |
| **WHALLEY** Gareth | 5 10 | 11 00 | M | 19 12 73 | Manchester | Trainee | **Crewe Alex** | 80 | 3 |
| **WHALLEY** Neil ‡ | 5 10 | 11 02 | M | 29 10 65 | Liverpool | Warrington T | **Preston NE** | 50 | 1 |
| **WHARTON** Paul | 5 4 | 9 09 | M | 26 6 77 | Newcastle | Trainee | **Leeds U** | — | — |
| **WHELAN** Noel | 6 2 | 12 03 | F | 30 12 74 | Leeds | Trainee | **Leeds U** | 40 | 7 |
| **WHELAN** Phil | 6 4 | 14 01 | D | 7 8 72 | Stockport | | Ipswich T | 82 | 2 |
| | | | | | | | **Middlesbrough** | — | — |
| **WHELAN** Ronnie | 5 9 | 10 13 | M | 25 9 61 | Dublin | Home Farm | Liverpool | 362 | 46 |
| | | | | | | | **Southend U** | 33 | 1 |

| | | | | Birth | | | | League | |
|---|---|---|---|---|---|---|---|---|---|
| Player | Ht | Wt | Pos | Date | Place | Source | Clubs | App | Gls |
| **WHELAN** Spencer | 6 2 | 13 00 | D | 17 9 71 | Liverpool | Liverpool | **Chester C** | 116 | 1 |
| **WHISTON** Peter | 6 1 | 12 04 | D | 4 1 68 | Widnes | | Plymouth Arg | 10 | — |
| | | | | | | | Torquay U (loan) | 8 | 1 |
| | | | | | | | Torquay U | 32 | — |
| | | | | | | | Exeter C | 85 | 7 |
| | | | | | | | **Southampton** | 1 | — |
| **WHITBREAD** Adrian | 6 2 | 11 13 | D | 22 10 71 | Epping | Trainee | Leyton Orient | 125 | 2 |
| | | | | | | | Swindon T | 36 | 1 |
| | | | | | | | **West Ham U** | 8 | — |
| **WHITE** Alan | | | D | 22 3 76 | Darlington | | **Middlesbrough** | — | — |
| **WHITE** David | 6 1 | 12 09 | F | 30 10 67 | Manchester | | Manchester C | 285 | 79 |
| | | | | | | | **Leeds U** | 38 | 8 |
| **WHITE** Devon | 6 3 | 14 00 | F | 2 3 64 | Nottingham | Arnold T | Lincoln C | 29 | 4 |
| | | | | | | Boston U | Bristol R | 202 | 53 |
| | | | | | | | Cambridge U | 22 | 4 |
| | | | | | | | **QPR** | 46 | 16 |
| **WHITE** Jason | 6 0 | 12 10 | F | 19 10 71 | Meriden | Derby Co | Scunthorpe U | 68 | 16 |
| | | | | | | | Darlington (loan) | 4 | 1 |
| | | | | | | | **Scarborough** | 63 | 20 |
| **WHITE** John | 5 8 | 11 03 | M | 9 9 74 | Honiton | Trainee | **Watford** | — | — |
| **WHITE** Steve | 5 11 | 12 02 | F | 2 1 59 | Chipping Sodbury | Mangotsfield U | Bristol R | 50 | 20 |
| | | | | | | | Luton T | 72 | 25 |
| | | | | | | | Charlton Ath | 29 | 12 |
| | | | | | | | Lincoln C (loan) | 3 | — |
| | | | | | | | Luton T (loan) | 4 | — |
| | | | | | | | Bristol R | 101 | 24 |
| | | | | | | | Swindon T | 244 | 83 |
| | | | | | | | **Hereford U** | 36 | 15 |
| **WHITE** Tom | 5 11 | 12 02 | D | 26 1 76 | Bristol | Trainee | **Bristol R** | 4 | — |
| **WHITEHALL** Steve | 5 9 | 11 00 | F | 8 12 66 | Bromborough | Southport | **Rochdale** | 157 | 46 |
| **WHITEHEAD** Phil | 6 3 | 13 07 | G | 17 12 69 | Halifax | Trainee | Halifax T | 42 | — |
| | | | | | | | Barnsley | 16 | — |
| | | | | | | | Halifax T (loan) | 9 | — |
| | | | | | | | Scunthorpe U (loan) | 8 | — |
| | | | | | | | Scunthorpe U (loan) | 8 | — |
| | | | | | | | Bradford C (loan) | 6 | — |
| | | | | | | | **Oxford U** | 77 | — |
| **WHITEHEAD** Scot ‡ | 5 8 | 11 09 | D | 13 8 75 | Doncaster | Trainee | **Huddersfield T** | — | — |
| **WHITEHOUSE** Dane | 5 10 | 10 13 | M | 14 10 70 | Sheffield | Trainee | **Sheffield U** | 146 | 26 |
| **WHITINGTON** Craig | 5 11 | 12 04 | F | 3 9 70 | Brighton | Crawley T | Scarborough | 27 | 10 |
| | | | | | | | **Huddersfield T** | 1 | — |
| | | | | | | | Rochdale (loan) | 1 | — |
| **WHITLEY** Jim | 5 9 | 11 00 | M | 14 4 75 | Zambia | Trainee | **Manchester C** | — | — |
| **WHITLOW** Mike | 6 0 | 12 13 | D | 13 1 68 | Northwich | Witton Alb | Leeds U | 77 | 4 |
| | | | | | | | **Leicester C** | 88 | 5 |
| **WHITNEY** Jonathan | 5 10 | 12 00 | D | 23 12 70 | Nantwich | Winsford | **Huddersfield T** | 14 | — |
| | | | | | | | Wigan Ath (loan) | 12 | — |
| **WHITTAKER** Stuart | 5 7 | 9 03 | M | 2 1 75 | Liverpool | Liverpool | **Bolton W** | 3 | — |
| **WHITTAM** Philip | 5 8 | 9 08 | D | 12 8 76 | Bolton | Trainee | **Manchester U** | — | — |
| **WHITTINGHAM** Guy | 5 10 | 11 12 | F | 10 11 64 | Evesham | Yeovil | Portsmouth | 160 | 88 |
| | | | | | | | Aston Villa | 25 | 5 |
| | | | | | | | Wolverhampton W (loan) | 13 | 8 |
| | | | | | | | **Sheffield W** | 21 | 9 |
| **WHITTLE** Justin | 6 1 | 12 12 | D | 18 3 71 | Derby | Celtic | **Stoke C** | — | — |
| **WHITTON** Steve | 6 0 | 13 07 | M | 4 12 60 | East Ham | Apprentice | Coventry C | 74 | 21 |
| | | | | | | | West Ham U | 39 | 6 |
| | | | | | | | Birmingham C (loan) | 8 | 2 |
| | | | | | | | Birmingham C | 95 | 28 |
| | | | | | | | Sheffield W | 32 | 4 |
| | | | | | | | Ipswich T | 88 | 15 |
| | | | | | | | **Colchester U** | 44 | 12 |

| | | | | Birth | | | | League | |
|---|---|---|---|---|---|---|---|---|---|
| *Player* | *Ht* | *Wt* | *Pos* | *Date* | *Place* | *Source* | *Clubs* | *App* | *Gls* |
| **WHYTE** Chris | 6 1 | 11 10 | D | 2 9 61 | London | Amateur | Arsenal | 90 | 8 |
| | | | | | | | Crystal Palace (loan) | 13 | — |
| | | | | | | Los Angeles R | WBA | 84 | 7 |
| | | | | | | | Leeds U | 113 | 5 |
| | | | | | | | **Birmingham C** | 64 | 1 |
| **WHYTE** David | 5 8 | 10 07 | F | 20 4 71 | Greenwich | Greenwich Borough | Crystal Palace | 27 | 4 |
| | | | | | | | Charlton Ath (loan) | 8 | 2 |
| | | | | | | | **Charlton Ath** | 38 | 19 |
| **WHYTE** Derek | 5 11 | 12 11 | D | 31 8 68 | Glasgow | Celtic BC | Celtic | 216 | 7 |
| | | | | | | | **Middlesbrough** | 113 | 2 |
| **WIDDRINGTON** Tommy | 5 10 | 11 12 | D | 1 10 71 | Newcastle | Trainee | **Southampton** | 54 | 1 |
| | | | | | | | Wigan Ath (loan) | 6 | — |
| **WIETECHA** David | 6 4 | 15 00 | G | 1 11 74 | Colchester | | **Millwall** | — | — |
| | | | | | | | Crewe Alex (loan) | — | — |
| | | | | | | | Rotherham U (loan) | — | — |
| **WIGG** Nathan | 5 9 | 10 05 | M | 27 9 74 | Cardiff | Trainee | **Cardiff C** | 38 | 1 |
| **WILCOX** Jason | 5 11 | 11 10 | F | 15 7 71 | Bolton | Trainee | **Blackburn R** | 150 | 19 |
| **WILCOX** Russell | 6 0 | 11 10 | D | 25 3 64 | Hemsworth | Apprentice | Doncaster R | 1 | — |
| | | | | | | Cambridge U, Frickley Ath. | Northampton T | 138 | 9 |
| | | | | | | | Hull C | 100 | 7 |
| | | | | | | | **Doncaster R** | 77 | 6 |
| **WILDER** Chris | 5 11 | 12 08 | D | 23 9 67 | Wortley | Apprentice | Southampton | — | — |
| | | | | | | | Sheffield U | 93 | 1 |
| | | | | | | | Walsall (loan) | 4 | — |
| | | | | | | | Charlton Ath (loan) | 1 | — |
| | | | | | | | Charlton Ath (loan) | 2 | — |
| | | | | | | | Leyton Orient (loan) | 16 | 1 |
| | | | | | | | **Rotherham U** | 114 | 11 |
| **WILKERSON** Paul | 6 3 | 13 11 | G | 11 12 74 | Hertford | | **Watford** | — | — |
| **WILKIE** Glen | | | D | 22 1 77 | Stepney | Trainee | **Leyton Orient** | 11 | — |
| **WILKIN** Kevin * | 5 11 | 11 07 | F | 1 10 67 | Cambridge | Cambridge C | **Northampton T** | 78 | 11 |
| **WILKINS** Dean | 5 10 | 12 08 | M | 12 7 62 | Hillingdon | Apprentice | QPR | 6 | — |
| | | | | | | | Brighton | 2 | — |
| | | | | | | | Orient (loan) | 10 | — |
| | | | | | | PEC Zwolle | **Brighton** | 275 | 22 |
| **WILKINS** Ray † | 5 8 | 11 02 | M | 14 9 56 | Hillingdon | Apprentice | Chelsea | 179 | 30 |
| | | | | | | | Manchester U | 160 | 7 |
| | | | | | | | AC Milan | 73 | 2 |
| | | | | | | Paris St Germain | Rangers | 70 | 2 |
| | | | | | | | QPR | 154 | 7 |
| | | | | | | | Crystal Palace | 1 | — |
| | | | | | | | **QPR** | 2 | — |
| **WILKINS** Richard | 6 0 | 12 03 | M | 28 5 65 | Streatham | Haverhill R | Colchester U | 152 | 22 |
| | | | | | | | Cambridge U | 81 | 7 |
| | | | | | | | **Hereford U** | 35 | 2 |
| **WILKINSON** Ian | 5 11 | 12 00 | G | 2 7 73 | Warrington | Trainee | Manchester U | — | — |
| | | | | | | | Stockport Co | — | — |
| | | | | | | | **Crewe Alex** | 3 | — |
| | | | | | | | Doncaster R (loan) | — | — |
| **WILKINSON** Paul | 6 1 | 12 04 | F | 30 10 64 | Louth | Apprentice | Grimsby T | 71 | 27 |
| | | | | | | | Everton | 31 | 7 |
| | | | | | | | Nottingham F | 34 | 5 |
| | | | | | | | Watford | 134 | 52 |
| | | | | | | | **Middlesbrough** | 163 | 49 |
| **WILKINSON** Steve | 6 0 | 11 06 | F | 1 9 68 | Lincoln | Apprentice | Leicester C | 9 | 1 |
| | | | | | | | Rochdale (loan) | — | — |
| | | | | | | | Crewe Alex (loan) | 5 | 2 |
| | | | | | | | **Mansfield T** | 232 | 83 |
| **WILLGRASS** Alexandre | | | M | 8 4 76 | Scarborough | | **Scarborough** | — | — |
| **WILLIAMS** Adrian | 6 2 | 12 06 | D | 16 8 71 | Reading | Trainee | **Reading** | 165 | 11 |

| | | | | Birth | | | | League | |
|---|---|---|---|---|---|---|---|---|---|
| Player | Ht | Wt | Pos | Date | Place | Source | Clubs | App | Gls |
| **WILLIAMS** Andy * | 6 2 | 12 00 | M | 29 7 62 | Birmingham | Solihull B | Coventry C | 9 | — |
| | | | | | | | Rotherham U | 87 | 13 |
| | | | | | | | Leeds U | 46 | 3 |
| | | | | | | | Port Vale (loan) | 5 | — |
| | | | | | | | Notts Co | 39 | 2 |
| | | | | | | | Huddersfield T (loan) | 6 | — |
| | | | | | | | **Rotherham U** | 51 | 2 |
| **WILLIAMS** Chris * | 5 9 | 11 07 | F | 21 9 76 | Neath | Trainee | **Hereford U** | 4 | — |
| **WILLIAMS** Corey * | 6 2 | 12 00 | F | 22 2 72 | Sheffield | Denaby U | **Rotherham U** | 2 | — |
| **WILLIAMS** Darren § | | | M | 28 4 77 | Middlesbrough | Trainee | **York C** | 1 | — |
| **WILLIAMS** David | 6 0 | 12 00 | G | 18 9 68 | Liverpool | Trainee | Oldham Ath | — | — |
| | | | | | | | Burnley | 24 | — |
| | | | | | | | Rochdale (loan) | 6 | — |
| | | | | | | | Crewe Alex (loan) | — | — |
| | | | | | | | **Cardiff C** | 40 | — |
| **WILLIAMS** Dean A ‡ | 6 1 | 13 00 | F | 14 11 70 | Hemel Hempstead | Trainee | Cambridge U | 1 | — |
| | | | | | | St Albans | Brentford | 3 | 1 |
| | | | | | | | **Doncaster R** | 1 | — |
| **WILLIAMS** Dean P | 6 1 | 12 09 | G | 5 1 72 | Lichfield | Tamworth | Brentford | 7 | — |
| | | | | | | | **Doncaster R** | 35 | — |
| **WILLIAMS** Gareth | 5 10 | 11 08 | F | 12 3 67 | Isle of Wight | Gosport Borough | Aston Villa | 12 | — |
| | | | | | | | Barnsley | 34 | 6 |
| | | | | | | | Hull C (loan) | 4 | — |
| | | | | | | | Hull C (loan) | 16 | 2 |
| | | | | | | | Bournemouth | 1 | — |
| | | | | | | | **Northampton T** | 15 | — |
| **WILLIAMS** Geraint | 5 7 | 12 06 | M | 5 1 62 | Cwmpare | Apprentice | Bristol R | 141 | 8 |
| | | | | | | | Derby Co | 277 | 9 |
| | | | | | | | **Ipswich T** | 109 | 1 |
| **WILLIAMS** John * | 6 1 | 13 12 | D | 3 10 60 | Liverpool | Amateur | Tranmere R | 173 | 13 |
| | | | | | | | Port Vale | 50 | 2 |
| | | | | | | | Bournemouth | 117 | 9 |
| | | | | | | | Wigan Ath (loan) | 4 | — |
| | | | | | | | Cardiff C | 6 | — |
| | | | | | | | **Bournemouth** | — | — |
| **WILLIAMS** John | 6 2 | 12 04 | M | 11 5 68 | Birmingham | Cradley T | Swansea C | 39 | 11 |
| | | | | | | | **Coventry C** | 80 | 11 |
| | | | | | | | Notts Co (loan) | 5 | 2 |
| | | | | | | | Stoke C (loan) | 4 | — |
| | | | | | | | Swansea C (loan) | 7 | 2 |
| **WILLIAMS** Lee | 5 6 | 11 09 | M | 3 2 73 | Birmingham | Trainee | Aston Villa | — | — |
| | | | | | | | Shrewsbury T (loan) | 3 | — |
| | | | | | | | **Peterborough U** | 58 | 1 |
| **WILLIAMS** Mark | 6 0 | 13 00 | D | 28 9 70 | Stalybridge | Newtown | **Shrewsbury T** | 102 | 3 |
| **WILLIAMS** Mark | 5 11 | 12 00 | F | 8 2 73 | Bangor | Bangor C | **Stockport Co** | 1 | — |
| **WILLIAMS** Martin * | 5 9 | 11 12 | F | 12 7 73 | Luton | Leicester C | **Luton T** | 40 | 2 |
| | | | | | | | Colchester U (loan) | 3 | — |
| **WILLIAMS** Mike ‡ | | | F | 3 11 76 | Mansfield | Trainee | **Mansfield T** | 1 | — |
| **WILLIAMS** Mike | 5 11 | 11 04 | M | 21 11 69 | Bradford | Maltby | **Sheffield W** | 17 | 1 |
| | | | | | | | Halifax T (loan) | 9 | 1 |
| **WILLIAMS** Paul | 5 7 | 10 00 | F | 11 9 69 | Leicester | Trainee | Leicester C | — | — |
| | | | | | | | Stockport Co | 70 | 4 |
| | | | | | | | **Coventry C** | 14 | — |
| | | | | | | | WBA (loan) | 5 | — |
| | | | | | | | Huddersfield T (loan) | 9 | — |
| **WILLIAMS** Paul | 5 7 | 10 09 | F | 16 8 65 | London | Woodford T | Charlton Ath | 82 | 23 |
| | | | | | | | Brentford (loan) | 7 | 3 |
| | | | | | | | Sheffield W | 93 | 25 |
| | | | | | | | **Crystal Palace** | 46 | 7 |
| | | | | | | | Sunderland (loan) | 3 | — |
| | | | | | | | Birmingham C (loan) | 11 | — |
| **WILLIAMS** Paul | 6 0 | 14 03 | D | 26 3 71 | Burton | Trainee | **Derby Co** | 160 | 26 |
| | | | | | | | Lincoln C (loan) | 3 | — |

| *Player* | *Ht* | *Wt* | *Pos* | *Birth* | | *Source* | *Clubs* | *League* | |
|---|---|---|---|---|---|---|---|---|---|
| | | | | *Date* | *Place* | | | *App* | *Gls* |
| **WILLIAMS** Paul | 5 11 | 12 02 | D | 25 9 70 | Liverpool | Trainee | Sunderland | 9 | — |
| | | | | | | | Swansea C (loan) | 12 | 1 |
| | | | | | | | **Doncaster R** | 8 | — |
| **WILLIAMS** Paul A | 6 3 | 14 08 | F | 8 9 63 | Sheffield | Nuneaton | Preston NE | 1 | — |
| | | | | | | | Newport Co | 26 | 3 |
| | | | | | | | Sheffield U | 8 | — |
| | | | | | | | Hartlepool U | 8 | — |
| | | | | | | | Stockport Co | 24 | 14 |
| | | | | | | | WBA | 44 | 5 |
| | | | | | | | Coventry C (loan) | 2 | — |
| | | | | | | | Stockport Co | 16 | 3 |
| | | | | | | | **Rochdale** | 25 | 7 |
| **WILLIAMS** Scott | 6 0 | 11 00 | D | 7 8 74 | Bangor | Trainee | **Wrexham** | 25 | — |
| **WILLIAMS** Steven | 6 3 | 12 12 | G | 16 10 74 | Aberystwyth | Coventry C | **Cardiff C** | 24 | — |
| **WILLIAMS** Steven | 5 11 | 12 00 | F | 3 11 75 | Sheffield | Trainee | **Lincoln C** | 14 | 2 |
| **WILLIAMSON** Danny | 5 10 | 11 06 | M | 5 12 73 | London | Trainee | **West Ham U** | 7 | 1 |
| | | | | | | | Doncaster R (loan) | 13 | 1 |
| **WILLIS** Jimmy | 6 0 | 12 03 | D | 12 7 68 | Liverpool | Blackburn R | Halifax T | — | — |
| | | | | | | | Stockport Co | 10 | — |
| | | | | | | | Darlington | 90 | 6 |
| | | | | | | | **Leicester C** | 48 | 3 |
| | | | | | | | Bradford C (loan) | 9 | 1 |
| **WILLIS** Roger | 6 1 | 11 06 | D | 17 6 67 | Sheffield | | Grimsby T | 9 | — |
| | | | | | | Barnet | Barnet | 44 | 13 |
| | | | | | | | Watford | 36 | 2 |
| | | | | | | | Birmingham C | 19 | 5 |
| | | | | | | | **Southend U** | 21 | 4 |
| **WILMOT** Rhys | 6 1 | 12 00 | G | 21 2 62 | Newport | Apprentice | Arsenal | 8 | — |
| | | | | | | | Hereford U (loan) | 9 | — |
| | | | | | | | Orient (loan) | 46 | — |
| | | | | | | | Swansea C (loan) | 16 | — |
| | | | | | | | Plymouth Arg (loan) | 17 | — |
| | | | | | | | Plymouth Arg | 116 | — |
| | | | | | | | Grimsby T | 33 | — |
| | | | | | | | **Crystal Palace** | 6 | — |
| **WILSON** Clive | 5 7 | 10 00 | M | 13 11 61 | Manchester | Local | Manchester C | 98 | 9 |
| | | | | | | | Chester (loan) | 21 | 2 |
| | | | | | | | Chelsea | 81 | 5 |
| | | | | | | | Manchester C (loan) | 11 | — |
| | | | | | | | **QPR** | 172 | 12 |
| **WILSON** Danny | 5 6 | 11 00 | M | 1 1 60 | Wigan | Wigan Ath | Bury | 90 | 8 |
| | | | | | | | Chesterfield | 100 | 13 |
| | | | | | | | Nottingham F | 10 | 1 |
| | | | | | | | Scunthorpe U (loan) | 6 | 3 |
| | | | | | | | Brighton | 135 | 33 |
| | | | | | | | Luton T | 110 | 24 |
| | | | | | | | Sheffield W | 98 | 11 |
| | | | | | | | **Barnsley** | 77 | 2 |
| **WILSON** Gus * | 5 11 | 12 00 | D | 11 4 63 | Manchester | Runcorn | **Crewe Alex** | 115 | — |
| **WILSON** Kevin | 5 7 | 11 04 | F | 18 4 61 | Banbury | Banbury U | Derby Co | 122 | 30 |
| | | | | | | | Ipswich T | 98 | 34 |
| | | | | | | | Chelsea | 152 | 42 |
| | | | | | | | Notts Co | 69 | 3 |
| | | | | | | | Bradford C (loan) | 5 | — |
| | | | | | | | **Walsall** | 42 | 16 |
| **WILSON** Paul | 5 9 | 11 04 | D | 26 9 64 | London | Barking | **Barnet** | 104 | 7 |
| **WILSON** Paul | | | F | 22 2 77 | Maidstone | Trainee | **Gillingham** | 2 | — |
| **WILSON** Paul | 5 10 | 11 08 | D | 2 8 68 | Bradford | Trainee | Huddersfield T | 15 | — |
| | | | | | | | Norwich C | — | — |
| | | | | | | | Northampton T | 141 | 6 |
| | | | | | | | Halifax T | 45 | 7 |
| | | | | | | | Burnley | 31 | — |
| | | | | | | | **York C** | 22 | — |
| **WILSON** Ross ‡ | 5 8 | 10 00 | M | 29 9 76 | Chatham | Trainee | **Nottingham F** | — | — |
| **WILSON** Steve | 5 10 | 10 07 | G | 24 4 74 | Hull | Trainee | **Hull C** | 60 | — |
| **WINDASS** Dean | 5 10 | 12 03 | F | 1 4 69 | Hull | N. Ferriby | **Hull C** | 160 | 53 |

| *Player* | *Ht* | *Wt* | *Pos* | *Birth* | | *Source* | *Clubs* | *League* | |
|---|---|---|---|---|---|---|---|---|---|
| | | | | *Date* | *Place* | | | *App* | *Gls* |
| **WINSTANLEY** Mark | 6 1 | 12 07 | D | 22 1 68 | St. Helens | Trainee | Bolton W | 220 | 3 |
| | | | | | | | **Burnley** | 44 | 2 |
| **WINSTONE** Simon ‡ | 5 7 | 10 00 | D | 4 10 74 | Bristol | Trainee | Stoke C | — | — |
| | | | | | | | **Torquay U** | 2 | — |
| **WINTERBURN** Nigel | 5 8 | 11 04 | D | 11 12 63 | Coventry | Local | Birmingham C | — | — |
| | | | | | | | Oxford U | — | — |
| | | | | | | | Wimbledon | 165 | 8 |
| | | | | | | | **Arsenal** | 272 | 5 |
| **WISE** Dennis | 5 6 | 9 05 | F | 15 12 66 | Kensington | Southampton | Wimbledon | 135 | 27 |
| | | | | | | | **Chelsea** | 152 | 33 |
| **WITHE** Chris | 5 10 | 11 12 | D | 25 9 62 | Liverpool | Apprentice | Newcastle U | 2 | — |
| | | | | | | | Bradford C | 143 | 2 |
| | | | | | | | Notts Co | 80 | 3 |
| | | | | | | | Bury | 31 | 1 |
| | | | | | | | Chester C (loan) | 2 | — |
| | | | | | | | Mansfield T (loan) | 11 | — |
| | | | | | | | Mansfield T | 65 | 5 |
| | | | | | | | **Shrewsbury T** | 57 | 2 |
| **WITSCHGE** Richard * | | | F | 20 9 69 | Amsterdam | Bordeaux | **Blackburn R** | 1 | — |
| **WITTER** Tony | 6 1 | 13 02 | D | 12 8 65 | London | Grays Ath | Crystal Palace | — | — |
| | | | | | | | QPR | 1 | — |
| | | | | | | | Millwall (loan) | — | — |
| | | | | | | | Plymouth Arg (loan) | 3 | 1 |
| | | | | | | | Reading (loan) | 4 | — |
| | | | | | | | **Millwall** | 27 | 1 |
| **WOAN** Ian | 5 10 | 11 09 | M | 14 12 67 | Wirrall | Runcorn | **Nottingham F** | 122 | 21 |
| **WOOD** Paul | 5 9 | 10 05 | F | 1 11 64 | Middlesbrough | Apprentice | Portsmouth | 47 | 6 |
| | | | | | | | Brighton | 92 | 8 |
| | | | | | | | Sheffield U | 28 | 3 |
| | | | | | | | Bournemouth (loan) | 21 | — |
| | | | | | | | Bournemouth | 78 | 18 |
| | | | | | | | **Portsmouth** | 17 | 2 |
| **WOOD** Simon | 5 9 | 11 08 | M | 24 9 76 | Hull | Trainee | **Coventry C** | — | — |
| **WOOD** Steve | 6 0 | 12 04 | D | 2 2 63 | Bracknell | Apprentice | Reading | 219 | 9 |
| | | | | | | | Millwall | 110 | — |
| | | | | | | | Southampton | 46 | — |
| | | | | | | | **Oxford U** | 2 | — |
| **WOOD** Trevor | 6 0 | 13 07 | G | 3 11 68 | Jersey | Apprentice | Brighton | — | — |
| | | | | | | | Port Vale | 42 | — |
| | | | | | | | **Walsall** | 39 | — |
| **WOODMAN** Andy | 6 1 | 12 04 | G | 11 8 71 | Denmark Hill | Apprentice | Crystal Palace | — | — |
| | | | | | | | Exeter C | 6 | — |
| | | | | | | | **Northampton T** | 10 | — |
| **WOODS** Andrew * | | | G | 15 1 76 | Colchester | Trainee | **Oldham Ath** | — | — |
| **WOODS** Chris | 6 2 | 14 05 | G | 14 11 59 | Boston | Apprentice | Nottingham F | — | — |
| | | | | | | | QPR | 63 | — |
| | | | | | | | Norwich C (loan) | 10 | — |
| | | | | | | | Norwich C | 206 | — |
| | | | | | | | Rangers | 173 | — |
| | | | | | | | **Sheffield W** | 99 | — |
| **WOODS** Neil | 6 0 | 12 11 | F | 30 7 66 | York | Apprentice | Doncaster R | 65 | 16 |
| | | | | | | | Rangers | 3 | — |
| | | | | | | | Ipswich T | 27 | 5 |
| | | | | | | | Bradford C | 14 | 2 |
| | | | | | | | **Grimsby T** | 159 | 38 |
| **WOODS** Ray | 5 10 | 11 09 | F | 7 6 65 | Birkenhead | Apprentice | Tranmere R | 7 | 2 |
| | | | | | | Colne D. | Wigan Ath | 28 | 3 |
| | | | | | | | Coventry C | 21 | 1 |
| | | | | | | | Wigan Ath (loan) | 13 | — |
| | | | | | | | Shrewsbury T (loan) | 9 | 1 |
| | | | | | | | **Shrewsbury T** | 19 | — |
| **WOODSFORD** Jamie | 5 9 | 11 00 | F | 9 11 76 | Ipswich | Trainee | **Luton T** | 7 | — |
| **WOODWARD** Andy | 5 10 | 10 12 | D | 23 9 73 | Stockport | Trainee | Crewe Alex | 20 | — |
| | | | | | | | **Bury** | 8 | — |
| **WOOLFORD** Stephen ‡ | 5 10 | 11 00 | F | 24 11 76 | Leeds | Trainee | **Nottingham F** | — | — |

| | | | | Birth | | | | League | |
|---|---|---|---|---|---|---|---|---|---|
| *Player* | *Ht* | *Wt* | *Pos* | *Date* | *Place* | *Source* | *Clubs* | *App* | *Gls* |
| **WOOLGAR** Matthew | 5 10 | 11 10 | M | 5 1 76 | Bedford | Trainee | **Luton T** | — | — |
| **WORBOYS** Gavin | 6 0 | 11 00 | F | 14 7 74 | Doncaster | Trainee | Doncaster R | 7 | 2 |
| | | | | | | | Notts Co | — | — |
| | | | | | | | Exeter C (loan) | 4 | 1 |
| | | | | | | | **Darlington** | 27 | 6 |
| **WORRALL** Ben | 5 8 | 10 06 | M | 7 12 75 | Swindon | Trainee | **Swindon T** | 3 | — |
| **WORRELL** David | 5 9 | 11 00 | D | 12 1 78 | Dublin | Trainee | **Blackburn R** | — | — |
| **WORTHINGTON** Nigel | 5 11 | 12 08 | D | 4 11 61 | Ballymena | Ballymena U | Notts Co | 67 | 4 |
| | | | | | | | Sheffield W | 338 | 12 |
| | | | | | | | **Leeds U** | 27 | 1 |
| **WOTTON** Paul § | | | M | 17 8 77 | Plymouth | Trainee | **Plymouth Arg** | 7 | — |
| **WRACK** Darren | 5 9 | 11 10 | F | 5 5 76 | Cleethorpes | Trainee | **Derby Co** | 16 | 1 |
| **WRATTEN** Adam * | 6 0 | 12 00 | D | 30 11 74 | Coventry | Trainee | **Birmingham C** | — | — |
| **WRATTEN** Paul ‡ | 5 7 | 10 00 | M | 29 11 70 | Middlesbrough | Trainee | Manchester U | 2 | — |
| | | | | | | | Hartlepool U | 57 | 1 |
| | | | | | | | **York C** | — | — |
| **WRIGHT** Alan | 5 4 | 9 04 | M | 28 9 71 | Ashton-under-Lyme | Trainee | Blackpool | 98 | — |
| | | | | | | | Blackburn R | 74 | 1 |
| | | | | | | | **Aston Villa** | 8 | — |
| **WRIGHT** Dale | 6 00 | 12 05 | D | 21 12 74 | Middlesbrough | Trainee | **Nottingham F** | — | — |
| **WRIGHT** Ian | 5 9 | 11 08 | F | 3 11 63 | Woolwich | Greenwich Borough | Crystal Palace | 225 | 89 |
| | | | | | | | **Arsenal** | 131 | 80 |
| **WRIGHT** Ian | 6 1 | 12 08 | D | 10 3 72 | Lichfield | Trainee | Stoke C | 6 | — |
| | | | | | | | **Bristol R** | 36 | 1 |
| **WRIGHT** Jermaine | 5 9 | 10 03 | F | 21 10 75 | Greenwich | Trainee | Millwall | — | — |
| | | | | | | | **Wolverhampton W** | 6 | — |
| **WRIGHT** Johnny | 5 8 | 11 04 | D | 24 11 75 | Belfast | Trainee | **Norwich C** | 2 | — |
| **WRIGHT** Mark | 6 2 | 13 03 | D | 1 8 63 | Dorchester | Amateur | Oxford U | 10 | — |
| | | | | | | | Southampton | 170 | 7 |
| | | | | | | | Derby Co | 144 | 10 |
| | | | | | | | **Liverpool** | 91 | 3 |
| **WRIGHT** Mark * | 5 11 | 10 12 | D | 29 1 70 | Manchester | Trainee | Everton | 1 | — |
| | | | | | | | Blackpool (loan) | 3 | — |
| | | | | | | | Huddersfield T (loan) | 10 | 1 |
| | | | | | | | Huddersfield T | 22 | — |
| | | | | | | | **Wigan Ath** | 30 | 1 |
| **WRIGHT** Nick | 5 11 | 11 02 | F | 15 10 75 | Derby | Trainee | **Derby Co** | — | — |
| **WRIGHT** Richard | 6 2 | 13 00 | G | 5 11 77 | Ipswich | Trainee | **Ipswich T** | 3 | — |
| **WRIGHT** Tommy * | 5 7 | 11 05 | F | 10 1 66 | Dunfermline | Apprentice | Leeds U | 81 | 24 |
| | | | | | | | Oldham Ath | 112 | 23 |
| | | | | | | | Leicester C | 129 | 22 |
| | | | | | | | **Middlesbrough** | 53 | 5 |
| **WRIGHT** Tommy | 6 1 | 13 05 | G | 29 8 63 | Belfast | Linfield | Newcastle U | 73 | — |
| | | | | | | | Hull C (loan) | 6 | — |
| | | | | | | | **Nottingham F** | 10 | — |
| **WYATT** Michael * | 5 11 | 11 03 | F | 12 9 74 | Bristol | Trainee | **Bristol C** | 13 | — |
| **YALLOP** Frank | 5 11 | 12 00 | D | 4 4 64 | Watford | Apprentice | **Ipswich T** | 309 | 7 |
| **YATES** Dean | 6 1 | 12 00 | D | 26 10 67 | Leicester | Apprentice | Notts Co | 314 | 33 |
| | | | | | | | **Derby Co** | 11 | 1 |
| **YATES** Steve | 5 11 | 11 00 | D | 29 1 70 | Bristol | Trainee | Bristol R | 197 | — |
| | | | | | | | **QPR** | 52 | 1 |
| **YEBOAH** Tony | 5 10 | 13 13 | F | 6 6 66 | Ghana | Okwawu U | Saarbrucken | 65 | 26 |
| | | | | | | | Eintracht Frankfurt | 123 | 68 |
| | | | | | | | **Leeds U** | 18 | 12 |
| **YORKE** Dwight | 5 11 | 11 13 | F | 3 11 71 | Tobago | Tobago | **Aston Villa** | 128 | 27 |

| | | | | Birth | | | | League | |
|---|---|---|---|---|---|---|---|---|---|
| *Player* | *Ht* | *Wt* | *Pos* | *Date* | *Place* | *Source* | *Clubs* | *App* | *Gls* |
| **YOUDS** Eddie | 6 1 | 13 03 | D | 3 5 70 | Liverpool | Trainee | Everton | 8 | — |
| | | | | | | | Cardiff C (loan) | 1 | — |
| | | | | | | | Wrexham (loan) | 20 | 2 |
| | | | | | | | **Ipswich T** | 50 | 1 |
| | | | | | | | Bradford C (loan) | 17 | 3 |
| **YOUNG** Eric | 6 2 | 13 05 | D | 25 3 60 | Singapore | Slough T | Brighton | 126 | 10 |
| | | | | | | | Wimbledon | 99 | 9 |
| | | | | | | | **Crystal Palace** | 161 | 15 |
| **YOUNG** Neil | 5 8 | 11 03 | D | 31 8 73 | Harlow | Trainee | Tottenham H | — | — |
| | | | | | | | **Bournemouth** | 32 | — |
| **YOUNG** Scott | | | F | 14 1 76 | Pontypridd | Trainee | **Cardiff C** | 28 | — |
| **YOUNG** Stuart † | 5 11 | 13 00 | F | 16 12 72 | Hull | Arsenal | Hull C | 19 | 2 |
| | | | | | | | Northampton T | 8 | 2 |
| | | | | | | | Scarborough | 41 | 10 |
| | | | | | | | **Scunthorpe U** | 14 | 2 |
| **ZIVKOVIC** Lee * | 5 11 | 12 10 | M | 27 11 75 | Doncaster | Trainee | **Sheffield U** | — | — |
| **ZUMRUTEL** Soner * | 5 6 | 11 00 | F | 6 10 74 | Islington | Trainee | **Arsenal** | — | — |

# FA CHARITY SHIELD WINNERS 1908–94

| | | |
|---|---|---|
| 1908 | Manchester U v QPR | 4-0 after 1-1 draw |
| 1909 | Newcastle U v Northampton T | 2-0 |
| 1910 | Brighton v Aston Villa | 1-0 |
| 1911 | Manchester U v Swindon T | 8-4 |
| 1912 | Blackburn R v QPR | 2-1 |
| 1913 | Professionals v Amateurs | 7-2 |
| 1920 | WBA v Tottenham H | 2-0 |
| 1921 | Tottenham H v Burnley | 2-0 |
| 1922 | Huddersfield T v Liverpool | 1-0 |
| 1923 | Professionals v Amateurs | 2-0 |
| 1924 | Professionals v Amateurs | 3-1 |
| 1925 | Amateurs v Professionals | 6-1 |
| 1926 | Amateurs v Professionals | 6-3 |
| 1927 | Cardiff C v Corinthians | 2-1 |
| 1928 | Everton v Blackburn R | 2-1 |
| 1929 | Professionals v Amateurs | 3-0 |
| 1930 | Arsenal v Sheffield W | 2-1 |
| 1931 | Arsenal v WBA | 1-0 |
| 1932 | Everton v Newcastle U | 5-3 |
| 1933 | Arsenal v Everton | 3-0 |
| 1934 | Arsenal v Manchester C | 4-0 |
| 1935 | Sheffield W v Arsenal | 1-0 |
| 1936 | Sunderland v Arsenal | 2-1 |
| 1937 | Manchester C v Sunderland | 2-0 |
| 1938 | Arsenal v Preston NE | 2-1 |
| 1948 | Arsenal v Manchester U | 4-3 |
| 1949 | Portsmouth v Wolverhampton W | 1-1* |
| 1950 | World Cup Team v Canadian Touring Team | 4-2 |
| 1951 | Tottenham H v Newcastle U | 2-1 |
| 1952 | Manchester U v Newcastle U | 4-2 |
| 1953 | Arsenal v Blackpool | 3-1 |
| 1954 | Wolverhampton W v WBA | 4-4* |
| 1955 | Chelsea v Newcastle U | 3-0 |
| 1956 | Manchester U v Manchester C | 1-0 |
| 1957 | Manchester U v Aston Villa | 4-0 |
| 1958 | Bolton W v Wolverhampton W | 4-1 |
| 1959 | Wolverhampton W v Nottingham F | 3-1 |
| 1960 | Burnley v Wolverhampton W | 2-2* |
| 1961 | Tottenham H v FA XI | 3-2 |
| 1962 | Tottenham H v Ipswich T | 5-1 |
| 1963 | Everton v Manchester U | 4-0 |
| 1964 | Liverpool v West Ham U | 2-2* |
| 1965 | Manchester U v Liverpool | 2-2* |
| 1966 | Liverpool v Everton | 1-0 |
| 1967 | Manchester U v Tottenham H | 3-3* |
| 1968 | Manchester C v WBA | 6-1 |
| 1969 | Leeds U v Manchester C | 2-1 |
| 1970 | Everton v Chelsea | 2-1 |
| 1971 | Leicester C v Liverpool | 1-0 |
| 1972 | Manchester C v Aston Villa | 1-0 |
| 1973 | Burnley v Manchester C | 1-0 |
| 1974 | Liverpool† v Leeds U | 1-1 |
| 1975 | Derby Co v West Ham U | 2-0 |
| 1976 | Liverpool v Southampton | 1-0 |
| 1977 | Liverpool v Manchester U | 0-0* |
| 1978 | Nottingham F v Ipswich T | 5-0 |
| 1979 | Liverpool v Arsenal | 3-1 |
| 1980 | Liverpool v West Ham U | 1-0 |
| 1981 | Aston Villa v Tottenham H | 2-2* |
| 1982 | Liverpool v Tottenham H | 1-0 |
| 1983 | Manchester U v Liverpool | 2-0 |
| 1984 | Everton v Liverpool | 1-0 |
| 1985 | Everton v Manchester U | 2-0 |
| 1986 | Everton v Liverpool | 1-1* |
| 1987 | Everton v Coventry C | 1-0 |
| 1988 | Liverpool v Wimbledon | 2-1 |
| 1989 | Liverpool v Arsenal | 1-0 |
| 1990 | Liverpool v Manchester U | 1-1* |
| 1991 | Arsenal v Tottenham H | 0-0* |
| 1992 | Leeds U v Liverpool | 4-3 |
| 1993 | Manchester U† v Arsenal | 1-1 |

** Each club retained shield for six months.* *† Won on penalties.*

## FA CHARITY SHIELD 1994

**Manchester U (1) 2, Blackburn R (0) 0**

At Wembley, 14 August 1994, attendance 60,402

*Manchester U:* Schmeichel; May, Sharpe, Bruce, Kanchelskis, Pallister, Cantona, Ince, McClair, Hughes, Giggs.

*Scorers:* Cantona (pen), Ince.

*Blackburn R:* Flowers; Berg, Le Saux, Atkins (Thorne), Hendry, Gale, Ripley, Sherwood, Pearce, Slater, Wilcox.

# LEADING GOALSCORERS 1994–95

|  | *League* | *FA Cup* | *Coca-Cola Cup* | *Other Cups* | *Total* |
|---|---|---|---|---|---|
| **FA CARLING PREMIERSHIP** |  |  |  |  |  |
| Alan Shearer (*Blackburn R*) | 34 | 0 | 2 | 1 | 37 |
| Robbie Fowler (*Liverpool*) | 25 | 2 | 4 | 0 | 31 |
| Les Ferdinand (*QPR*) | 24 | 1 | 1 | 0 | 26 |
| Stan Collymore (*Nottingham F*) | 22 | 1 | 2 | 0 | 25 |
| Andy Cole (*Manchester U*) | 21 | 0 | 2 | 0 | 23 |
| *(Includes nine League, two Coca-Cola Cup goals for Newcastle U.)* |  |  |  |  |  |
| Jurgen Klinsmann (*Tottenham H*) | 20 | 5 | 4 | 0 | 29 |
| Matt Le Tissier (*Southampton*) | 19 | 5 | 5 | 0 | 29 |
| Ian Wright (*Arsenal*) | 18 | 0 | 3 | 9 | 30 |
| Teddy Sheringham (*Tottenham H*) | 18 | 4 | 1 | 0 | 23 |
| Ashley Ward (*Norwich C*) | 16 | 4 | 1 | 0 | 21 |
| *(Includes eight League, four FA Cup and one Coca-Cola Cup goal for Crewe Alex.)* |  |  |  |  |  |
| Uwe Rosler (*Manchester C*) | 15 | 5 | 2 | 0 | 22 |
| Chris Sutton (*Blackburn R*) | 15 | 2 | 3 | 1 | 21 |
| Dean Saunders (*Aston Villa*) | 15 | 1 | 1 | 0 | 17 |
| Paul Rideout (*Everton*) | 14 | 2 | 0 | 0 | 16 |
| Andrei Kanchelskis (*Manchester U*) | 14 | 0 | 0 | 0 | 14 |
| **ENDSLEIGH INSURANCE DIVISION 1** |  |  |  |  |  |
| John Aldridge (*Tranmere R*) | 24 | 0 | 1 | 1 | 26 |
| Jan-Aage Fjortoft (*Middlesbrough*) | 19 | 1 | 9 | 0 | 29 |
| *(Includes 16 League, one FA Cup and nine Coca-Cola Cup goals for Swindon T.)* |  |  |  |  |  |
| David Whyte (*Charlton Ath*) | 19 | 0 | 2 | 0 | 21 |
| Gerry Creaney (*Portsmouth*) | 18 | 1 | 3 | 0 | 22 |
| Sean McCarthy (*Oldham Ath*) | 18 | 0 | 0 | 0 | 18 |
| Nathan Blake (*Sheffield U*) | 17 | 0 | 1 | 0 | 18 |
| John McGinlay (*Bolton W*) | 16 | 0 | 4 | 2 | 22 |
| Martin Foyle (*Port Vale*) | 16 | 3 | 1 | 0 | 20 |
| Chris Malkin (*Tranmere R*) | 16 | 1 | 0 | 2 | 19 |
| Steve Bull (*Wolverhampton W*) | 16 | 0 | 2 | 1 | 19 |
| David Kelly (*Wolverhampton W*) | 15 | 4 | 2 | 1 | 22 |
| John Hendrie (*Middlesbrough*) | 15 | 1 | 1 | 0 | 17 |
| Neil Woods (*Grimsby T*) | 14 | 0 | 0 | 0 | 14 |
| **DIVISION 2** |  |  |  |  |  |
| Gary Bennett (*Wrexham*) | 29 | 2 | 2 | 6 | 39 |
| Andy Booth (*Huddersfield T*) | 26 | 1 | 0 | 3 | 30 |
| Nicky Forster (*Brentford*) | 24 | 0 | 0 | 2 | 26 |
| Robert Taylor (*Brentford*) | 23 | 1 | 1 | 0 | 25 |
| Steve Claridge (*Birmingham C*) | 20 | 0 | 1 | 4 | 25 |
| Paul Moody (*Oxford U*) | 20 | 0 | 1 | 2 | 23 |
| Kevin Francis (*Birmingham C*) | 20 | 0 | 1 | 1 | 22 |
| *(Includes 12 League and one Coca-Cola Cup goal for Stockport Co.)* |  |  |  |  |  |
| Shaun Goater (*Rotherham U*) | 19 | 3 | 0 | 3 | 25 |
| Ronnie Jepson (*Huddersfield T*) | 19 | 1 | 2 | 1 | 23 |
| Carlo Corazzin (*Cambridge U*) | 19 | 0 | 0 | 2 | 21 |
| Tony Ellis (*Blackpool*) | 17 | 0 | 1 | 0 | 18 |
| Paul Miller (*Bristol R*) | 16 | 4 | 0 | 2 | 22 |
| Dean Windass (*Hull C*) | 16 | 2 | 0 | 0 | 18 |
| Ken Charlery (*Peterborough U*) | 16 | 2 | 0 | 0 | 18 |
| Paul Barnes (*York C*) | 16 | 0 | 0 | 1 | 17 |
| **DIVISION 3** |  |  |  |  |  |
| Phil Stant (*Bury*) | 26 | 0 | 2 | 0 | 28 |
| *(Includes 13 League and two Coca-Cola Cup goals for Cardiff C.)* |  |  |  |  |  |
| Doug Freedman (*Barnet*) | 24 | 0 | 5 | 0 | 29 |
| Kyle Lightbourne (*Walsall*) | 23 | 3 | 1 | 0 | 27 |
| Steve Wilkinson (*Mansfield T*) | 22 | 0 | 3 | 1 | 26 |
| David Reeves (*Carlisle U*) | 21 | 2 | 2 | 0 | 25 |
| Kevin Wilson (*Walsall*) | 16 | 2 | 3 | 0 | 21 |
| David Pugh (*Bury*) | 16 | 0 | 0 | 1 | 17 |
| Steve White (*Hereford U*) | 15 | 1 | 2 | 1 | 19 |
| Andy Lyons (*Wigan Ath*) | 15 | 0 | 0 | 0 | 15 |
| Mark Carter (*Bury*) | 14 | 0 | 1 | 0 | 15 |
| Chris Pike (*Gillingham*) | 13 | 4 | 0 | 1 | 18 |
| Keith Houchen (*Hartlepool U*) | 13 | 0 | 1 | 0 | 14 |
| Graeme Jones (*Doncaster R*) | 12 | 1 | 1 | 1 | 15 |

*NB. Players are listed in order of League goals scored. Other cup goals refer to European matches, Auto Windscreens Shield and Anglo-Italian Cup plus play-offs.*

# Did You Know?

### I'm all Wright, Jack
On 23 October 1994, Ian Wright completed 12 goals in 10 successive League and Cup matches, to establish a new **Arsenal** club record. In the 1931-32 season, David Jack had scored in nine consecutive games for 14 goals.

### Viva Villa
On 11 February 1995, **Aston Villa** beat Wimbledon 7-1. It was their biggest win for 33 years. Previously they had defeated Leicester City 8-3 on 21 April 1962.

### International take-off
Centre-forward George Sparrow was the first **Barnet** player to receive an Amateur International cap when he was chosen for England against Wales in 1925.

### Beau legs
At 37 years 3 months, Beau Asquith became the oldest player to appear for **Barnsley** on 19 November 1947. But he still completed two further seasons with Bradford City.

### Beau Brummies
In 1994-95, **Birmingham City** completed 20 League matches unbeaten between 3 September 1994 and 2 January 1995 to set a new club record. Previously they had remained undefeated for the last 18 games in 1971-72.

### Rovers return
**Blackburn Rovers** still hold the record for the longest unbeaten run in the FA Cup: 24 matches from November 1883 to November 1886, including one walkover win against Halliwell and two drawn games.

### Turn of the century
In 1899-1900, **Blackpool** won the Lancashire Combination. It was their only season out of the Football League after failing to gain re-election.

### Red faced army
**Bolton Wanderers** held their second floodlight friendly match in November 1957 when they beat Soviet Army team CSKA Moscow 3-1 before a crowd of 34,139.

### Court's No. 1
Goalkeeper Tom Godwin missed only one match in his first four seasons with **Bournemouth**. He made a then club record 358 League appearances between 1952 and 1962 and won four of his 13 Republic of Ireland caps while at Dean Court.

### PT exercises
On 2 November 1994, **Bradford City** goalkeeper Paul Tomlinson set a club record with his 71st clean sheet in eight seasons. His first had been on his debut on 15 August 1987.

### Candle power
In the 1973-74 season, **Brentford** general manager Denis Piggott, team manager Mike Everitt and trainer Jess Willard all celebrated their birthdays on 16 January.

### Foster's saga
On 24 September 1994, Steve Foster celebrated his 37th birthday and his 250th League game for **Brighton & Hove Albion** in a 2-0 win against Cambridge United.

### Seal of approval
In the close season of 1994, **Bristol City** signed Australian-born David Seal from the Belgian club Aalst after he had scored six goals in two trial matches.

### Dai is cast
On 14 January 1995, Marcus Stewart's 80th minute goal equalled Dai Ward's 38-year-old record of scoring in eight consecutive League and Cup matches for **Bristol Rovers**.

### Vale of nears
When **Burnley** defeated Port Vale 4-3 on 28 March 1995, four of the goals came during an eight minute spell in the second half. Burnley scored in the 60th, 64th and 66th minutes, Port Vale replying in the 68th.

### One over the eight
On 15 October 1994, **Bury** had won 9 of their 12 matches, more than any other club in the four English divisions and the three goals they had conceded also represented the best defensive record

### Home alone
In 1982-83, **Cambridge United** completed 12 successive home League games without conceding a goal. This is a Football League record.

### Not Knighton's day
**Cardiff City** defeated Knighton Town of the Mid-Wales League 16-0 in a fifth round Welsh Cup tie on 28 January 1961.

### Barnet fare
On 24 January 1995, **Carlisle United** completed their 16th successive League game by winning 2-0 at Barnet. Their previous club record had been established in 1950-51 and equalled in 1983-84.

### Screen gems
On 5 February 1995, **Charlton Athletic** recorded their first win on live television since their 1-0 FA Cup Final victory over Burnley in 1947. Their victims were West Bromwich Albion in a 1-0 win.

### International bridge club
**Chelsea** had eight internationals in a 5-0 win against Sunderland on 13 December 1930: Tommy Law, Alec Jackson, Alex Cheyne, Hughie Gallacher, Andy Wilson (Scotland), Jack Townrow, Sid Bishop (England), Sam Irving (Ireland).

### Thirties something
When still known as **Chester**, the club completed 18 League games without defeat between 27 October 1934 and 16 February 1935 for a club record.

### Playing pontoons only
On 18 March 1995, **Chesterfield** set a new club record with their 14th League game without defeat. They went on to increase this sequence to 21 matches.

### Only one United?

On 4 February 1995, **Colchester United** were three goals down in eighteen minutes at Scunthorpe United, before eventually winning 4-3. Two of their goals came in the last ten minutes.

### Peter the Great

Peter Ndlovu scored in the 21st, 35th (with a penalty) and 85th minutes for **Coventry City** at Liverpool on 14 March 1995 in a 3-2 win. It was the first hat-trick by a visiting player at Anfield for 33 years.

### No change at Crewe

In 1938 **Crewe Alexandra** completed 16 home wins in succession. They comprised the last ten in 1937-38, including five in a row in 14 days, and the first six in 1938-39.

### Palace gates

In 1969-70, the last season when as many as 29 million spectators attended Football League matches, the opening First Division programme attracted 367,157. The highest was 48,610 at **Crystal Palace** for the 2-2 draw with Manchester United.

### Quaker routs

On 23 April 1927, Tom Ruddy scored five goals for **Darlington** in an 8-2 win against South Shields. That season he scored 26 League and Cup goals.

### Status Quy

When **Derby County** goalkeeper Steve Sutton was injured in the 86th minute of a third round Coca-Cola Cup tie at Portsmouth on 26 October 1994, substitute goalkeeper Andrew Quy made a four-minute debut as Derby held on to win 1-0.

### Workers playtime?

The previous ground record for **Doncaster Rovers** was established at 23,238 against Tranmere Rovers on 11 April 1935 -a Thursday afternoon.

### Toffeemen stuck on seven

**Everton** set a club record of seven League games without conceding a goal in 1994-95. The total time involved was 12 hours 15 minutes.

### City slicker

Henry Bartholomew scored for **Exeter City** against Barnet in a first round FA Cup tie at Underhill on 4 December 1948 after just 10 seconds. Exeter won 6-2.

### Every second counts

Former Southampton trainee Rory Hamill scored for **Fulham** against Mansfield Town on 2 January 1995 after eight seconds at the beginning of a 4-2 win.

### Spring collection

**Gillingham** assembled a run of unbeaten games at home consisting of 52 League and Cup games from 6 April 1963 to 10 April 1965. During this period, they reached the fourth round of the League Cup in 1963-64.

### Watertight Mariners

**Grimsby Town** had 25 clean sheets in 1955-56 when winning the championship of Division 3 (North). These included the last eight successive matches.

### Trading places

On 26 November 1994, **Hartlepool United** player/manager David McCreery, who had taken over from John MacPhail, dropped himself and put in MacPhail against Rochdale. United won 1-0 to move off the bottom.

### Fast Eddie

The first Football League victims of a giant-killing act by **Hereford United** were Exeter City beaten 2-0 in a first round replay on 26 November 1953 following a 1-1 draw. Eddie O'Hara scored all three United goals.

### Star(buck) struck

Phil Starbuck was a 54th minute substitute for **Huddersfield Town** against Wigan Athletic on Easter Monday 1993. He came on as a corner was about to be taken and scored with a header.

### Fettis fetish

**Hull City** put on reserve goalkeeper Alan Fettis as an 80th minute outfield substitute and he scored after 88 minutes against Oxford United. On 6 May 1995, he played the entire game at Blackpool as a striker scoring in injury time.

### Better late than...

On 14 January 1995, **Ipswich Town** won 1-0 at Liverpool. It was the first time they had achieved this feat in 28 visits to Anfield.

### Blue was the colour

When **Leeds United** entered the Football League in 1920, their club colours were blue and white vertical stripes and white shorts. In 1934 they changed to blue and gold halved shirts.

### Six of the best

In 1956-57 **Leicester City** set up six club records: most wins (35), most away wins (11), fewest defeats (6), most points (61), most goals (109) and the highest individual scorer was Arthur Rowley with 44 goals.

### Dutch treat out East

**Leyton Orient** beat Racing Club Haarlem from Holland 3-1 in their 1951 Festival of Britain match. Jimmy Blair scored one of their goals.

### Lincoln's in

The highest attendance recorded in a Vauxhall Conference match was 9432 for **Lincoln City** against Wycombe Wanderers at Sincil Bank on 2 May 1988.

### First day clever

When **Liverpool** won 6-1 at Crystal Palace on 20 August 1994, they extended their record having opened a season with more wins than any other first class club -54 out of 92 seasons.

### Town twinning

In successive years, **Luton Town** enjoyed runs of 19 matches unbeaten: January to April 1968 and April to October 1969, but in Divisions 3 and 4 respectively.

### Under two flags

**Manchester City** fielded goalkeeper John Burridge against Newcastle United on 29 April 1995. At the time he was employed as part-time goalkeeping coach with Newcastle.

### Home alone II
**Manchester United** conceded their first goal in League matches at Old Trafford on 17 December 1994 after 1135 minutes, when losing 2-1 to Nottingham Forest.

### A positive Iffy
On 11 March 1995, **Mansfield Town** beat Lincoln City 6-2. Iffy Onuora scored a seven-minute second-half hat-trick between the 78th and 85th minutes. Mansfield's total of 71 League goals at the time was the highest in the four English Leagues.

### Overseas Tees
In 1994-95 **Middlesbrough** fielded Uwe Fuchs (German) and Jaime Moreno (Bolivian), their first foreign duo since Rolando Ugolini (Italian) and Lindy Delapenha (Jamaican), on 28 April 1956.

### Forest chopped down
On 30 November 1994, **Millwall** became the first team to win a League Cup tie at Nottingham Forest for 18 years, when they recorded a 2-0 victory.

### Geordies' pet plan
**Newcastle United** equalled their best start to a season in 1994-95 when they remained unbeaten in the opening 11 matches. They had previously set the record in 1950-51.

### All Cobblers
**Northampton Town** had three marksmen with 20 or more goals in 1952-53: Jack English 26, Willie O'Donnell 26 and Freddie Ramscar 22.

### Super stiffs
In three successive seasons 1932-33 to 1934-35, Norwich City were Southern League (East) champions, a competition for the club's reserve team at the time.

### More shinned against...
Sam Weller Widdowson, inventor of the shin pad, played in 23 FA Cup matches for **Nottingham Forest** between 1878 and 1885 scoring 19 goals. These included four against Sheffield Heeley on 2 December 1882.

### Metre made
In August 1994 **Notts County** player Andy Legg, 28, entered the Guiness Book of Records with the longest recorded throw-in with a football: 41 metres.

### Borderline case
Centre-forward Tommy Davis is the only **Oldham Athletic** player to have been capped for two different countries at full international level. In 1936-37 he played twice for the Republic of Ireland and once for Northern Ireland.

### One over the eight II
In 1994-95, **Oxford United** equalled their best start to a season by remaining unbeaten for nine League games. They were the last English League team to remain undefeated. The club had set their record in 1983-84.

### Fast Eddie II
On New Year's Day 1948, Eddie Friedmanis a Latvian International, scored a hat-trick on his debut for **Peterborough United** in a 3-0 Midland League victory over Mansfield Town reserves.

### Pilgrim father's son
Sam Shilton was an 89th minute substitute for **Plymouth Argyle** against Bournemouth in a second round FA Cup tie on 3 December 1994, becoming at 16 years 4 months and 12 days, the club's youngest debutant.

### Dan, Dan, the very first man
The first **Portsmouth** player to receive full international honours was inside-right Daniel Cunliffe, who was capped for England on 17 March 1900 against Ireland.

### Only two can play
When **Port Vale** defeated Fulham 7-1 in a Division 2 match on 2 April 1927, Wilf Kirkham scored four goals and Harry Anstiss the other three.

### Your number's up
Jimmy Ross scored 37 FA Cup goals for **Preston North End** between January 1887 and January 1894. These included one 8, two 6's and one 4.

### A Royal occasion
The record attendance for any Southern League match is 29,786 for **Queens Park Rangers** v Plymouth Argyle at Park Royal on 25 December 1907. The match ended in a goalless draw.

### Graduation Day
A 16th minute substitute for **Reading** against Bristol City on 15 October 1994 was Michael Murphy, 17, just a week after he had been a school student.

### Neil downs Rovers
On 1 October 1994, debutant **Rochdale** goalkeeper Neil Dunford, a brickie and pub player, saved a 72nd minute penalty against Doncaster Rovers with the score at 0-0. Rochdale won 2-0.

### Bobby's dazzler
On 22 November 1994, Bobby Davison scored a 10 second goal for **Rotherham United** in an FA Cup first round replay against York City. It equalled the second fastest goal in the Cup's history.

### Species of eight
**Scarborough** scored a 1-0 win at Chesterfield on 13 August 1994. This continued their run of not losing the opening match of the season during their eight years in the Football League.

### Seventeenth year hitch
**Scunthorpe United** completed 18 hours unbeaten in 26 home FA Cup matches dating back to 1977, when they lost 2-1 to Birmingham City in a second round replay in 1994-95.

### Jock's away
When **Sheffield United** drew 2-2 with Tottenham Hotspur at White Hart Lane on 12 September 1938, Jock Dodds scored his 100th League goal for the club. The player was shortly afterwards transferred to Blackpool for £10,000.

### Tied up in Notts
Tom Brandon, captain of **Sheffield Wednesday**, scored their first League goal on 3 September 1892 in a 1-0 win over Notts County. His only other goal that season was in the return match against Notts.

### Jack-in-the-box
When **Shrewsbury Town** beat Walsall 5-0 in an FA Cup first round, first leg tie on 17 November 1945, Jackie Maund scored a hat-trick. He joined Walsall a year later.

### On the spot
On 1 March 1995, Matt Le Tissier converted a 39th minute penalty in an FA Cup fifth round replay against Tottenham Hotspur. It was his 35th successful spot kick out of 36 attempts in his **Southampton** career.

### Paul: on the overhaul
On 2 January 1995, Paul Sansome made his 344th appearance for **Southend United** beating fellow goalkeeper Harry Threadgold's appearances between 1953 and 1963.

### Return to victory
A record Edgeley Park crowd of 7000 witnessed Chelsea's first competititve fixture on 2 September 1905. **Stockport County** had just regained their Football League status and won with a George Dodd goal.

### The famous five
In the close season of 1895, **Stoke City** signed William Maxwell from Dundee. In six seasons he scored 85 goals in 173 League and Cup games and was leading League scorer for five successive seasons.

### Drawn level
**Sunderland** drew 18 Division Two matches in 1994-95 to equal a club record set up 40 years earlier when they finished fourth in Division Two.

### Pembroke(n)!
On 13 March 1995, two days after ending Birmingham City's home run of 22 matches unbeaten, **Swansea City** beat Pembroke Borough 16-0 in the semi-final of the West Wales Senior Cup.

### Double with Harry
The career of Harry Cousins began as a 16 year old Chesterfield trialist against Notts County and ended on the same Meadow Lane ground after 24 years with **Swindon Town** in 1947.

### Having a Rollerball
On 27 December 1994, 19 year old goalkeeper Paul Pettinger was Rolls-Royce chauffeur driven 300 miles on loan from Leeds United to make his **Torquay United** debut in a 2-2 draw with Hartlepool United.

### Teutonic tradition
Jurgen Klinsmann was not the first German player to sign for **Tottenham Hotspur**. Max Seeburg was not only the first German with the club, but also the first foreigner in the Football League in 1907.

### Milestone man
Steve Mungall made his 600th League and Cup appearance for **Tranmere Rovers** on 29 October 1994 in a 1-1 draw with Port Vale.

### Blazing Saddlers
**Walsall** recorded their highest FA Cup score outside the competition proper when they beat Warmley 12-0 away in a first qualifying round tie on 27 September 1890.

### Clean sheets
On 11 February 1995, **Watford** equalled a 46 year old club record with their eighth successive game without conceding a goal. They beat it the following week in an FA Cup tie against Crystal Palace.

### Brave Bob
Bob Taylor, the **West Bromwich Albion** centre-forward was hospitalized on 10 September 1994 for tests on a kidney problem, but left his sick-bed to score twice in the 2-2 draw at Millwall.

### Victor Bravo
Vic Watson scored 16 goals in four games for **West Ham United** against Leeds United: six on 9 February 1929, three on 16 November, four in an FA Cup tie on 25 January 1930 and three on 21 March 1931.

### Magpies flutter
In the 1953-54 season, **Wigan Athletic**, top of the Lancashire Combination, forced a 2-2 third round FA Cup draw with First Division Newcastle United at St James' Park on 9 January 1954, watched by 52,222. United won the replay 2-2.

### Swiftly flowed the Dons
**Wimbledon** were 3-1 down to Aston Villa on 9 November 1994, before scoring three goals in the last 25 minutes including a last minute winner to edge home 4-3.

### Unload of Bull
Steve Bull completed 200 League goals for **Wolverhampton Wanderers** with headed efforts on either side of half-time on 15 April 1995 against Charlton Athletic. He also finished the game as captain.

### What it's all about
Right-back Alfie Jones made 503 League and 72 FA Cup appearances between 1923-24 and 1935-36 for **Wrexham**, his only League club.

### Barefoot on the park
In August 1956, **Wycombe Wanderers** became the first British team to play a Ugandan touring side, defeating their barefoot visitors 10-1 in front of a 7450 midweek crowd.

### Lester's nap
When **York City** beat Horsforth 7-1 in a preliminary round FA Cup tie on 20 September 1924, centre-forward Lester Marshall scored five goals.

# ENGLISH LEAGUE MANAGERS

## ARSENAL

**Managers** (and Secretary-Managers)
Sam Hollis 1894–97, Tom Mitchell 1897–98, George Elcoat 1898–99, Harry Bradshaw 1899–1904, Phil Kelso 1904–08, George Morrell 1908–15, Leslie Knighton 1919–25, Herbert Chapman 1925–34, George Allison 1934–47, Tom Whittaker 1947–56, Jack Crayston 1956–58, George Swindin 1958–62, Billy Wright 1962–66, Bertie Mee 1966–76, Terry Neill 1976–83, Don Howe 1984–86, George Graham 1986–95, Bruce Rioch June 1995– .

## ASTON VILLA

**Managers** (and Secretary-Managers)
George Ramsay 1884–1926*, W. J. Smith 1926–34*, Jimmy McMullan 1934–35, Jimmy Hogan 1936–44, Alex Massie 1945–50, George Martin 1950–53, Eric Houghton 1953–58, Joe Mercer 1958–64, Dick Taylor 1965–67, Tommy Cummings 1967–68, Tommy Docherty 1968–70, Vic Crowe 1970–74, Ron Saunders 1974–82, Tony Barton 1982–84, Graham Turner 1984–86, Billy McNeill 1986–87, Graham Taylor 1987–90, Dr. Jozef Venglos 1990–91, Ron Atkinson 1991–94, Brian Little November 1994– .

## BARNET

**Managers:** (since 1946) Lester Finch, George Wheeler, Dexter Adams, Tommy Coleman, Gerry Ward, Gordon Ferry, Brian Kelly, Bill Meadows, Barry Fry, Roger Thompson, Don McAllister, Barry Fry, Edwin Stein, Gary Phillips (player-manager) 1993–94, Ray Clemence January 1994– .

## BARNSLEY

**Managers** (and Secretary-Managers)
Arthur Fairclough 1898–1901*, John McCartney 1901–04*, Arthur Fairclough 1904–12, John Hastie 1912–14, Percy Lewis 1914–19, Peter Sant 1919–26, John Commins 1926–29, Arthur Fairclough 1929–30, Brough Fletcher 1930–37, Angus Seed 1937–53, Tim Ward 1953–60, Johnny Steele 1960–71 (continued as GM), John McSeveney 1971–72, Johnny Steele (GM) 1972–73, Jim Iley 1973–78, Allan Clarke 1978–80, Norman Hunter 1980–84, Bobby Collins 1984–85, Allan Clarke 1985–89, Mel Machin 1989–93, Viv Anderson 1993–94, Danny Wilson June 1994– .

## BIRMINGHAM CITY

**Managers** (and Secretary-Managers)
Alfred Jones 1892–1908*, Alec Watson 1908–1910, Bob McRoberts 1910–15, Frank Richards 1915–23, Billy Beer 1923–27, Leslie Knighton 1928–33, George Liddell 1933–39, Harry Storer 1945–48, Bob Brocklebank 1949–54, Arthur Turner 1954–58, Pat Beasley 1959–60, Gil Merrick 1960–64, Joe Mallett 1965, Stan Cullis 1965–70, Fred Goodwin 1970–75, Willie Bell 1975–77, Jim Smith 1978–82, Ron Saunders 1982–86, John Bond 1986–87, Garry Pendrey 1987–89, Dave Mackay 1989–1991, Lou Macari 1991, Terry Cooper 1991–93, Barry Fry December 1993– .

## BLACKBURN ROVERS

**Managers** (and Secretary-Managers)
Thomas Mitchell 1884–96*, J. Walmsley 1896–1903*, R. B. Middleton 1903–25, Jack Carr 1922–26 (TM under Middleton to 1925), Bob Crompton 1926–30 (Hon. TM), Arthur Barritt 1931–36 (had been Sec. from 1927), Reg Taylor 1936–38, Bob Crompton 1938–41, Eddie Hapgood 1944–47, Will Scott 1947, Jack Bruton 1947–49, Jackie Bestall 1949–53, Johnny Carey 1953–58, Dally Duncan 1958–60, Jack Marshall 1960–67, Eddie Quigley 1967–70, Johnny Carey 1970–71, Ken Furphy 1971–73, Gordon Lee 1974–75, Jim Smith 1975–78, Jim Iley 1978, John Pickering 1978–79, Howard Kendall 1979–81, Bobby Saxton 1981–86, Don Mackay 1987–91, Kenny Dalglish 1991–95, Ray Harford June 1995– .

## BLACKPOOL

**Managers** (and Secretary-Managers)
Tom Barcroft 1903–33* (Hon. Sec.), John Cox 1909–11, Bill Norman 1919–23, Maj. Frank Buckley 1923–27, Sid Beaumont 1927–28, Harry Evans 1928–33 (Hon. TM), Alex "Sandy" Macfarlane 1933–35, Joe Smith 1935–58, Ronnie Suart 1958–67, Stan Mortensen 1967–69, Les Shannon 1969–70, Bob Stokoe 1970–72, Harry Potts 1972–76, Allan Brown 1976–78, Bob Stokoe 1978–79, Stan Ternent 1979–80, Alan Ball 1980–81, Allan Brown 1981–82, Sam Ellis 1982–89, Jimmy Mullen 1989–90, Graham Carr 1990, Bill Ayre 1990–94, Sam Allardyce July 1994– .

## BOLTON WANDERERS

**Managers** (and Secretary-Managers)
Tom Rawthorne 1874–85*, J. J. Bentley 1885–86*, W. G. Struthers 1886–87*, Fitzroy Norris 1887*, J. J. Bentley 1887–95*, Harry Downs 1895–96*, Frank Brettell 1896–98*, John Somerville 1898–1910, Will Settle 1910–15, Tom Mather 1915–19, Charles Foweraker 1919–44, Walter Rowley 1944–50, Bill Ridding 1951–68, Nat Lofthouse 1968–70, Jimmy McIlroy 1970, Jimmy Meadows 1971, Nat Lofthouse 1971 (then admin. man. to 1972), Jimmy Armfield 1971–74, Ian Greaves 1974–80, Stan Anderson 1980–81, George Mulhall 1981–82, John McGovern 1982–85, Charlie Wright 1985, Phil Neal 1985–92, Bruce Rioch 1992–95, Roy McFarland June 1995– .

## AFC BOURNEMOUTH

**Managers** (and Secretary-Managers)
Vincent Kitcher 1914–23*, Harry Kinghorn 1923–25, Leslie Knighton 1925–28, Frank Richards 1928–30, Billy Birrell 1930–35, Bob Crompton 1935–36, Charlie Bell 1936–39, Harry Kinghorn 1939–47, Harry Lowe 1947–50, Jack Bruton 1950–56, Fred Cox 1956–58, Don Welsh 1958–61, Bill McGarry 1961–63, Reg Flewin 1963–65, Fred Cox 1965–70, John Bond 1970–73, Trevor Hartley 1974–78, John Benson 1975–78, Alec Stock 1979–80, David Webb 1980–82, Don Megson 1983, Harry Redknapp 1983–92, Tony Pulis 1992–94, Mel Machin August 1994– .

## BRADFORD CITY

**Managers** (and Secretary-Managers)
Robert Campbell 1903–05, Peter O'Rourke 1905–21, David Menzies 1921–26, Colin Veitch 1926–28, Peter O'Rourke 1928–30, Jack Peart 1930–35, Dick Ray 1935–37, Fred Westgarth 1938–43, Bob Sharp 1943–46, Jack Barker 1946–47, John Milburn 1947–48, David Steele 1948–52, Albert Harris 1952, Ivor Powell 1952–55, Peter Jackson 1955–61, Bob Brocklebank 1961–64, Bill Harris 1965–66, Willie Watson 1966–69, Grenville Hair 1967–68, Jimmy Wheeler 1968–71, Bryan Edwards 1971–75, Bobby Kennedy 1975–78, John Napier 1978, George Mulhall 1978–81, Roy McFarland 1981–82, Trevor Cherry 1982–87, Terry Dolan 1987–89, Terry Yorath 1989–90, John Docherty 1990–91, Frank Stapleton 1991–94, Lennie Lawrence May 1994– .

## BRENTFORD

**Managers** (and Secretary-Managers)
Will Lewis 1900–03*, Dick Molyneux 1903–06, W. G. Brown 1906–08, Fred Halliday 1908–26 (only secretary to 1922), Ephraim Rhodes 1912–15, Archie Mitchell 1921–22, Harry Curtis 1926–49, Jackie Gibbons 1949–52, Jimmy Blain 1952–53, Tommy Lawton 1953, Bill Dodgin Snr 1953–57, Malcolm Macdonald 1957–65, Tommy Cavanagh 1965–66, Billy Gray 1966–67, Jimmy Sirrel 1967–69, Frank Blunstone 1969–73, Mike Everitt 1973–75, John Docherty 1975–76, Bill Dodgin Jnr 1976–80, Fred Callaghan 1980–84, Frank McLintock 1984–87, Steve Perryman 1987–90, Phil Holder 1990–93, David Webb May 1993– .

## BRIGHTON & HOVE ALBION

**Managers** (and Secretary-Managers)
John Jackson 1901–05, Frank Scott-Walford 1905–08, John Robson 1908–14, Charles Webb 1919–47, Tommy Cook 1947, Don Welsh 1947–51, Billy Lane 1951–61, George Curtis 1961–63, Archie Macaulay 1963–68, Fred Goodwin 1968–70, Pat Saward 1970–73, Brian Clough 1973–74, Peter Taylor 1974–76, Alan Mullery 1976–81, Mike Bailey 1981–82, Jimmy Melia 1982–83, Chris Cattlin 1983–86, Alan Mullery 1986–87, Barry Lloyd 1987–93, Liam Brady 1993– .

## BRISTOL CITY

**Managers** (and Secretary-Managers)
Sam Hollis 1897–99, Bob Campbell 1899–1901, Sam Hollis 1901–05, Harry Thickett 1905–10, Sam Hollis 1911–13, George Hedley 1913–15, Jack Hamilton 1915–19, Joe Palmer 1919–21, Alex Raisbeck 1921–29, Joe Bradshaw 1929–32, Bob Hewison 1932–49 (under suspension 1938–39), Bob Wright 1949–50, Pat Beasley 1950–58, Peter Doherty 1958–60, Fred Ford 1960–67, Alan Dicks 1967–80, Bobby Houghton 1980–82, Roy Hodgson 1982, Terry Cooper 1982–88 (Director from 1983), Joe Jordan 1988–90, Jimmy Lumsden 1990–92, Denis Smith 1992–93, Russell Osman 1993–94, Joe Jordan November 1994– .

## BRISTOL ROVERS

**Managers** (and Secretary-Managers)
Alfred Homer 1899–1920 (continued as secretary to 1928), Ben Hall 1920–21, Andy Wilson 1921–26, Joe Palmer 1926–29, Dave McLean 1929–30, Albert Prince-Cox 1930–36, Percy Smith 1936–37, Brough Fletcher 1938–49, Bert Tann 1950–68 (continued as GM to 1972), Fred Ford 1968–69, Bill Dodgin Snr 1969–72, Don Megson 1972–77, Bobby Campbell 1978–79, Harold Jarman 1979–80, Terry Cooper 1980–81, Bobby Gould 1981–83, David Williams 1983–85, Bobby Gould 1985–87, Gerry Francis 1987–91, Martin Dobson 1991, Dennis Rofe 1992, Malcolm Allison 1992–93, John Ward March 1993– .

## BURNLEY

**Managers** (and Secretary-Managers)
Arthur F. Sutcliffe 1893–96*, Harry Bradshaw 1896–99*, Ernest Magnall 1899–1903*, Spen Whittaker 1903–10, R. H. Wadge 1910–11*, John Haworth 1911–25, Albert Pickles 1925–32, Tom Bromilow 1932–35, Alf Boland 1935–39*, Cliff Britton 1945–48, Frank Hill 1948–54, Alan Brown 1954–57, Billy Dougall 1957–58, Harry Potts 1958–70 (GM to 1972), Jimmy Adamson 1970–76, Joe Brown 1976–77, Harry Potts 1977–79, Brian Miller 1979–83, John Bond 1983–84, John Benson 1984–85, Martin Buchan 1985, Tommy Cavanagh 1985–86, Brian Miller 1986–89, Frank Casper 1989–91, Jimmy Mullen October 1991– .

## BURY

**Managers** (and Secretary-Managers)
T. Hargreaves 1887*, H. S. Hamer 1887–1907*, Archie Montgomery 1907–15, William Cameron 1919–23, James Hunter Thompson 1923–27, Percy Smith 1927–30, Arthur Paine 1930–34, Norman Bullock 1934–38, Jim Porter 1944–45, Norman Bullock 1945–49, John McNeil 1950–53, Dave Russell 1953–61, Bob Stokoe 1961–65, Bert Head 1965–66, Les Shannon 1966–69, Jack Marshall 1969, Les Hart 1970, Tommy McAnearney 1970–72, Alan Brown 1972–73, Bobby Smith 1973–77, Bob Stokoe 1977–78, David Hatton 1978–79, Dave Connor 1979–80, Jim Iley 1980–84, Martin Dobson 1984–89, Sam Ellis 1989–90, Mike Walsh December 1990– .

## CAMBRIDGE UNITED

**Managers** (and Secretary-Managers)
Bill Whittaker 1949–55, Gerald Williams 1955, Bert Johnson 1955–59, Bill Craig 1959–60, Alan Moore 1960–63, Roy Kirk 1964–66, Bill Leivers 1967–74, Ron Atkinson 1974–78, John Docherty 1978–83, John Ryan 1984–85, Ken Shellito 1985, Chris Turner 1985–90, John Beck 1990–1992, Ian Atkins 1992–93, Gary Johnson 1993–95, Tommy Taylor May 1995– .

## CARDIFF CITY

**Managers** (and Secretary-Managers)

Davy McDougall 1910–11, Fred Stewart 1911–33, Bartley Wilson 1933–34, B. Watts-Jones 1934–37, Bill Jennings 1937–39, Cyril Spiers 1939–46, Billy McCandless 1946–48, Cyril Spiers 1948–54, Trevor Morris 1954–58, Bill Jones 1958–62, George Swindin 1962–64, Jimmy Scoular 1964–73, Frank O'Farrell 1973–74, Jimmy Andrews 1974–78, Richie Morgan 1978–82, Len Ashurst 1982–84, Jimmy Goodfellow 1984, Alan Durban 1984–86, Frank Burrows 1986–89, Len Ashurst 1989–91, Eddie May 1991–94, Terry Yorath 1994–95, Eddie May March 1995– .

## CARLISLE UNITED

**Managers** (and Secretary-Managers)

H. Kirkbride 1904–05*, McCumiskey 1905–06*, J. Houston 1906–08*, Bert Stansfield 1908–10, J. Houston 1910–12, D. Graham 1912–13, George Bristow 1913–30, Billy Hampson 1930–33, Bill Clarke 1933–35, Robert Kelly 1935–36, Fred Westgarth 1936–38, David Taylor 1938–40, Howard Harkness 1940–45, Bill Clark 1945–46*, Ivor Broadis 1946–49, Bill Shankly 1949–51, Fred Emery 1951–58, Andy Beattie 1958–60, Ivor Powell 1960–63, Alan Ashman 1963–67, Tim Ward 1967–68, Bob Stokoe 1968–70, Ian MacFarlane 1970–72, Alan Ashman 1972–75, Dick Young 1975–76, Bobby Moncur 1976–80, Martin Harvey 1980, Bob Stokoe 1980–85, Bryan "Pop" Robson 1985, Bob Stokoe 1985–86, Harry Gregg 1986–87, Cliff Middlemass 1987–91, Aidan McCaffery 1991–92, David McCreery 1992–93, Mick Wadsworth (Director of Coaching) July 1993– .

## CHARLTON ATHLETIC

**Managers** (and Secretary-Managers)

Bill Rayner 1920–25, Alex McFarlane 1925–27, Albert Lindon 1928, Alex McFarlane 1928–32, Jimmy Seed 1933–56, Jimmy Trotter 1956–61, Frank Hill 1961–65, Bob Stokoe 1965–67, Eddie Firmani 1967–70, Theo Foley 1970–74, Andy Nelson 1974–79, Mike Bailey 1979–81, Alan Mullery 1981–82, Ken Craggs 1982, Lennie Lawrence 1982–91, Steve Gritt/Alan Curbishley 1991–95, Alan Curbishley June 1995– .

## CHELSEA

**Managers** (and Secretary-Managers)

John Tait Robertson 1905–07, David Calderhead 1907–33, A. Leslie Knighton 1933–39, Billy Birrell 1939–52, Ted Drake 1952–61, Tommy Docherty 1962–67, Dave Sexton 1967–74, Ron Suart 1974–75, Eddie McCreadie 1975–77, Ken Shellito 1977–78, Danny Blanchflower 1978–79, Geoff Hurst 1979–81, John Neal 1981–85 (Director to 1986), John Hollins 1985–88, Bobby Campbell 1988–91, Ian Porterfield 1991–93, David Webb 1993, Glenn Hoddle June 1993– .

## CHESTER CITY

**Managers** (and Secretary-Managers)

Charlie Hewitt 1930–36, Alex Raisbeck 1936–38, Frank Brown 1938–53, Louis Page 1953–56, John Harris 1956–59, Stan Pearson 1959–61, Bill Lambton 1962–63, Peter Hauser 1963–68, Ken Roberts 1968–76, Alan Oakes 1976–82, Cliff Sear 1982, John Sainty 1982–83, John McGrath 1984, Harry McNally 1985–92, Graham Barrow 1992–94, Mike Pejic 1994–95, Derek Mann 1995, Kevin Ratcliffe April 1995– .

## CHESTERFIELD

**Managers** (and Secretary-Managers)

E. Russell Timmeus 1891–95*, Gilbert Gillies 1895–1901, E. F. Hind 1901–1902, Jack Hoskin 1902–1906, W. Furness 1906–07, George Swift 1907–10, G. H. Jones 1911–13, R. L. Weston 1913–17, T. Callaghan 1919, J. J. Caffrey 1920–22, Harry Hadley 1922, Harry Parkes 1922–27, Alec Campbell 1927, Ted Davison 1927–32, Bill Harvey 1932–38, Norman Bullock 1938–45, Bob Brocklebank 1945–48, Bobby Marshall 1948–52, Ted Davison 1952–58, Duggie Livingstone 1958–62, Tony McShane 1962–67, Jimmy McGuigan 1967–73, Joe Shaw 1973–76, Arthur Cox 1976–80, Frank Barlow 1980–83, John Duncan 1983–87, Kevin Randall 1987–88, Paul Hart 1988–91, Chris McMenemy 1991–93, John Duncan February 1993– .

## COLCHESTER UNITED

**Managers** (and Secretary-Managers)

Ted Fenton 1946–48, Jimmy Allen 1948–53, Jack Butler 1953–55, Benny Fenton 1955–63, Neil Franklin 1963–68, Dick Graham 1968–72, Jim Smith 1972–75, Bobby Roberts 1975–82, Allan Hunter 1982–83, Cyril Lea 1983–86, Mike Walker 1986–87, Roger Brown 1987–88, Jock Wallace 1989, Mick Mills 1990. Ian Atkins 1990–91, Roy McDonough 1991–94, George Burley 1994, Steve Wignall January 1995– .

## COVENTRY CITY

**Managers** (and Secretary-Managers)

H. R. Buckle 1909–10, Robert Wallace 1910–13*, Frank Scott-Walford 1913–15, William Clayton 1917–19, H. Pollitt 1919–20, Albert Evans 1920–24, Jimmy Kerr 1924–28, James McIntyre 1928–31, Harry Storer 1931–45, Dick Bayliss 1945–47, Billy Frith 1947–48, Harry Storer 1948–53, Jack Fairbrother 1953–54, Charlie Elliott 1954–55, Jesse Carver 1955–56, Harry Warren 1956–57, Billy Frith 1957–61, Jimmy Hill 1961–67, Noel Cantwell 1967–72, Bob Dennison 1972, Joe Mercer 1972–75, Gordon Milne 1972–81, Dave Sexton 1981–83, Bobby Gould 1983–84, Don Mackay 1985–86, George Curtis 1986–87 (became MD), John Sillett 1987–90, Terry Butcher 1990–92, Don Howe 1992, Bobby Gould 1992–93, Phil Neal 1993–95, Ron Atkinson February 1995– .

## CREWE ALEXANDRA

**Managers** (and Secretary-Managers)
W. C. McNeill 1892–94*, J. G. Hall 1895–96*, 1897 R. Roberts* (1st team sec.), J. B. Bromerley 1898–1911* (continued as Hon. Sec. to 1925), Tom Bailey 1925–38, George Lillicrop 1938–44, Frank Hill 1944–48, Arthur Turner 1948–51, Harry Catterick 1951–53, Ralph Ward 1953–55, Maurice Lindley 1955–58, Harry Ware 1958–60, Jimmy McGuigan 1960–64, Ernie Tagg 1964–71 (continued as secretary to 1972), Dennis Viollet 1971, Jimmy Melia 1972–73, Ernie Tagg 1974, Harry Gregg 1975–78, Warwick Rimmer 1978–79, Tony Waddington 1979–81, Arfon Griffiths 1981–82, Peter Morris 1982–83, Dario Gradi June 1983– .

## CRYSTAL PALACE

**Managers** (and Secretary-Managers)
John T. Robson 1905–07, Edmund Goodman 1907–25 (had been secretary since 1905 and afterwards continued in this position to 1933). Alec Maley 1925–27, Fred Maven 1927–30, Jack Tresadern 1930–35, Tom Bromilow 1935–36, R. S. Moyes 1936, Tom Bromilow 1936–39, George Irwin 1939–47, Jack Butler 1947–49, Ronnie Rooke 1949–50, Charlie Slade and Fred Dawes (joint managers) 1950–51, Laurie Scott 1951–54, Cyril Spiers 1954–58, George Smith 1958–60, Arthur Rowe 1960–62, Dick Graham 1962–66, Bert Head 1966–72 (continued as GM to 1973), Malcolm Allison 1973–76, Terry Venables 1976–80, Ernie Walley 1980, Malcolm Allison 1980–81, Dario Gradi 1981, Steve Kember 1981–82, Alan Mullery 1982–84, Steve Coppell 1984–93, Alan Smith 1993–95, Steve Coppell (TD) June 1995– .

## DARLINGTON

**Managers** (and Secretary-Managers)
Tom McIntosh 1902–11, W. L. Lane 1911–12*, Dick Jackson 1912–19, Jack English 1919–28, Jack Fairless 1928–33, George Collins 1933–36, George Brown 1936–38, Jackie Carr 1938–42, Jack Surtees 1942, Jack English 1945–46, Bill Forrest 1946–50, George Irwin 1950–52, Bob Gurney 1952–57, Dick Duckworth 1957–60, Eddie Carr 1960–64, Lol Morgan 1964–66, Jimmy Greenhalgh 1966–68, Ray Yeoman 1968–70, Len Richley 1970–71, Frank Brennan 1971, Ken Hale 1971–72, Allan Jones 1972, Ralph Brand 1972–73, Dick Conner 1973–74, Billy Horner 1974–76, Peter Madden 1976–78, Len Walker 1978–79, Billy Elliott 1979–83, Cyril Knowles 1983–87, Dave Booth 1987–89, Brian Little 1989–91, Frank Gray 1991–92, Ray Hankin 1992, Billy McEwan 1992–93, Alan Murray 1993–95, Paul Futcher 1995, David Hodgson/ Jim Platt (Directors of Coaching) May 1995– .

## DERBY COUNTY

**Managers** (and Secretary-Managers)
Harry Newbould 1896–1906, Jimmy Methven 1906–22, Cecil Potter 1922–25, George Jobey 1925–41, Ted Magner 1944–46, Stuart McMillan 1946–53, Jack Barker 1953–55, Harry Storer 1955–62, Tim Ward 1962–67, Brian Clough 1967–73, Dave Mackay 1973–76, Colin Murphy 1977, Tommy Docherty 1977–79, Colin Addison 1979–82, Johnny Newman 1982, Peter Taylor 1982–84, Roy McFarland 1984, Arthur Cox 1984–93, Roy McFarland 1993–95, Jim Smith June 1995– .

## DONCASTER ROVERS

**Managers** (and Secretary-Managers)
Arthur Porter 1920–21*, Harry Tufnell 1921–22, Arthur Porter 1922–23, Dick Ray 1923–27, David Menzies 1928–36, Fred Emery 1936–40, Bill Marsden 1944–46, Jackie Bestall 1946–49, Peter Doherty 1949–58, Jack Hodgson and Sid Bycroft (joint managers) 1958, Jack Crayston 1958–59 (continued as Sec-Man to 1961), Jackie Bestall (TM) 1959–60, Norman Curtis 1960–61, Danny Malloy 1961–62, Oscar Hold 1962–64, Bill Leivers 1964–66, Keith Kettleborough 1966–67, George Raynor 1967–68, Lawrie McMenemy 1968–71, Maurice Setters 1971–74, Stan Anderson 1975–78, Billy Bremner 1978–85, Dave Cusack 1985–87, Dave Mackay 1987–89, Billy Bremner 1989–91, Steve Beaglehole 1991–93, Ian Atkins 1994, Sammy Chung July 1994– .

## EVERTON

**Managers** (and Secretary-Managers)
W. E. Barclay 1888–89*, Dick Molyneux 1889–1901*, William C. Cuff 1901–18*, W. J. Sawyer 1918–19*, Thomas H. McIntosh 1919–35*, Theo Kelly 1936–48, Cliff Britton 1948–56, Ian Buchan 1956–58, Johnny Carey 1958–61, Harry Catterick 1961–73, Billy Bingham 1973–77, Gordon Lee 1977–81, Howard Kendall 1981–87, Colin Harvey 1987–90, Howard Kendall 1990–93, Mike Walker 1994, Joe Royle November 1994– .

## EXETER CITY

**Managers** (and Secretary-Managers)
Arthur Chadwick 1910–22, Fred Mavin 1923–27, Dave Wilson 1928–29, Billy McDevitt 1929–35, Jack English 1935–39, George Roughton 1945–52, Norman Kirkman 1952–53, Norman Dodgin 1953–57, Bill Thompson 1957–58, Frank Broome 1958–60, Glen Wilson 1960–62, Cyril Spiers 1962–63, Jack Edwards 1963–65, Ellis Stuttard 1965–66, Jock Basford 1966–67, Frank Broome 1967–69, Johnny Newman 1969–76, Bobby Saxton 1977–79, Brian Godfrey 1979–83, Gerry Francis 1983–84, Jim Iley 1984–85, Colin Appleton 1985–87, Terry Cooper 1988–91, Alan Ball 1991–94, Terry Cooper 1994–95, Peter Fox June 1995– .

## FULHAM

**Managers** (and Secretary-Managers)
Harry Bradshaw 1904–09, Phil Kelso 1909–24, Andy Ducat 1924–26, Joe Bradshaw 1926–29, Ned Liddell 1929–31, Jim MacIntyre 1931–34, Jim Hogan 1934–35, Jack Peart 1935–48, Frank Osborne 1948–64 (was secretary-manager or GM for most of this period), Bill Dodgin Snr 1949–53, Duggie Livingstone 1956–58, Bedford Jezzard 1958–64 (GM for last two months), Vic Buckingham 1965–68, Bobby Robson 1968, Bill Dodgin Jnr 1969–72, Alec Stock 1972–76, Bobby Campbell 1976–80, Malcolm Macdonald 1980–84, Ray Harford 1984–86, Ray Lewington 1986–90, Alan Dicks 1990–91, Don Mackay 1991–94, Ian Branfoot June 1994– .

## GILLINGHAM

**Managers** (and Secretary-Managers)
W. Ironside Groombridge 1896–1906* (previously financial secretary), Steve Smith 1906–08, W. I. Groombridge 1908–19*, George Collins 1919–20, John McMillan 1920–23, Harry Curtis 1923–26, Albert Hoskins 1926–29, Dick Hendrie 1929–31, Fred Maven 1932–37, Alan Ure 1937–38, Bill Harvey 1938–39, Archie Clark 1939–58, Harry Barratt 1958–62, Freddie Cox 1962–65, Basil Hayward 1966–71, Andy Nelson 1971–74, Len Ashurst 1974–75, Gerry Summers 1975–81, Keith Peacock 1981–87, Paul Taylor 1988, Keith Burkinshaw 1988–89, Damien Richardson 1989–93, Mike Flanagan 1993–95, Neil Smillie 1995, Tony Pulis June 1995– .

## GRIMSBY TOWN

**Managers** (and Secretary-Managers)
H. N. Hickson 1902–20*, Haydn Price 1920, George Fraser 1921–24, Wilf Gillow 1924–32, Frank Womack 1932–36, Charles Spencer 1937–51, Bill Shankly 1951–53, Billy Walsh 1954–55, Allenby Chilton 1955–59, Tim Ward 1960–62, Tom Johnston 1962–64, Jimmy McGuigan 1964–67, Don McEvoy 1967–68, Bill Harvey 1968–69, Bobby Kennedy 1969–71, Lawrie McMenemy 1971–73, Ron Ashman 1973–75, Tom Casey 1975–76, Johnny Newman 1976–79, George Kerr 1979–82, David Booth 1982–85, Mike Lyons 1985–87, Bobby Roberts 1987–88, Alan Buckley 1988–94, Brian Laws November 1994–

## HARTLEPOOL UNITED

**Managers** (and Secretary-Managers)
Alfred Priest 1908–12, Percy Humphreys 1912–13, Jack Manners 1913–20, Cecil Potter 1920–22, David Gordon 1922–24, Jack Manners 1924–27, Bill Norman 1927–31, Jack Carr 1932–35 (had been player-coach since 1931), Jimmy Hamilton 1935–43, Fred Westgarth 1943–57, Ray Middleton 1957–59, Bill Robinson 1959–62, Allenby Chilton 1962–63, Bob Gurney 1963–64, Alvan Williams 1964–65, Geoff Twentyman 1965, Brian Clough 1965–67, Angus McLean 1967–70, John Simpson 1970–71, Len Ashurst 1971–74, Ken Hale 1974–76, Billy Horner 1976–83, Johnny Duncan 1983, Mike Docherty 1983, Billy Horner 1984–86, John Bird 1986–88, Bobby Moncur 1988–89, Cyril Knowles 1989–91, Alan Murray 1991–93, Viv Busby 1993, John MacPhail 1993–94, David McCreery 1994–95, Keith Houchen April 1995– .

## HEREFORD UNITED

**Managers** (and Secretary-Managers)
Eric Keen 1939, George Tranter 1948–49, Alex Massie 1952, George Tranter 1953–55, Joe Wade 1956–62, Ray Daniels 1962–63, Bob Dennison 1963–67, John Charles 1967–71, Colin Addison 1971–74, John Sillett 1974–78, Mike Bailey 1978–79, Frank Lord 1979–82, Tommy Hughes 1982–83, Johnny Newman 1983–87, Ian Bowyer 1987–90, Colin Addison 1990–91, John Sillett 1991–92, Greg Downs 1992–94, John Layton November 1994– .

## HUDDERSFIELD TOWN

**Managers** (and Secretary-Managers)
Fred Walker 1908–10, Richard Pudan 1910–12, Arthur Fairclough 1912–19, Ambrose Langley 1919–21, Herbert Chapman 1921–25, Cecil Potter 1925–26, Jack Chaplin 1926–29, Clem Stephenson 1929–42, David Steele 1943–47, George Stephenson 1947–52, Andy Beattie 1952–56, Bill Shankly 1956–59, Eddie Boot 1960–64, Tom Johnston 1964–68, Ian Greaves 1968–74, Bobby Collins 1974, Tom Johnston 1975–78 (had been GM since 1975), Mike Buxton 1978–86, Steve Smith 1986–87, Malcolm Macdonald 1987–88, Eoin Hand 1988–92, Ian Ross 1992–93, Neil Warnock 1993–95, Brian Horton June 1995– .

## HULL CITY

**Managers** (and Secretary-Managers)
James Ramster 1904–05*, Ambrose Langley 1905–13, Harry Chapman 1913–14, Fred Stringer 1914–16, David Menzies 1916–21, Percy Lewis 1921–23, Bill McCracken 1923–31, Haydn Green 1931–34, John Hill 1934–36, David Menzies 1936, Ernest Blackburn 1936–46, Major Frank Buckley 1946–48, Raich Carter 1948–51, Bob Jackson 1952–55, Bob Brocklebank 1955–61, Cliff Britton 1961–70 (continued as GM to 1971), Terry Neill 1970–74, John Kaye 1974–77, Bobby Collins 1977–78, Ken Houghton 1978–79, Mike Smith 1979–82, Bobby Brown 1982, Colin Appleton 1982–84, Brian Horton 1984–88, Eddie Gray 1988–89, Colin Appleton 1989, Stan Ternent 1989–91, Terry Dolan February 1991– .

## IPSWICH TOWN

**Managers** (and Secretary-Managers)
Mick O'Brien 1936–37, Scott Duncan 1937–55 (continued as secretary), Alf Ramsey 1955–63, Jackie Milburn 1963–64, Bill McGarry 1964–68, Bobby Robson 1969–82, Bobby Ferguson 1982–87, Johnny Duncan 1987–90, John Lyall 1990–94, George Burley December 1994– .

## LEEDS UNITED

**Managers** (and Secretary-Managers)
Dick Ray 1919–20, Arthur Fairclough 1920–27, Dick Ray 1927–35, Bill Hampson 1935–47, Willis Edwards 1947–48, Major Frank Buckley 1948–53, Raich Carter 1953–58, Bill Lambton 1958–59, Jack Taylor 1959–61, Don Revie 1961–74, Brian Clough 1974, Jimmy Armfield 1974–78, Jock Stein 1978, Jimmy Adamson 1978–80, Allan Clarke 1980–82, Eddie Gray 1982–85, Billy Bremner 1985–88, Howard Wilkinson October 1988– .

## LEICESTER CITY

**Managers** (and Secretary-Managers)
William Clark 1896–97, George Johnson 1898–1907*, James Blessington 1907–09, Andy Aitken 1909–11, J. W. Bartlett 1912–14, Peter Hodge 1919–26, William Orr 1926–32, Peter Hodge 1932–34, Andy Lochhead 1934–36, Frank Womack 1936–39, Tom Bromilow 1939–45, Tom Mather 1945–46, Johnny Duncan 1946–49, Norman Bullock 1949–55, David Halliday 1955–58, Matt Gillies 1959–68, Frank O'Farrell 1968–71, Jimmy Bloomfield 1971–77, Frank McLintock 1977–78, Jock Wallace 1978–82, Gordon Milne 1982–86, Bryan Hamilton 1986–87, David Pleat 1987–91, Brian Little May 1991–94, Mark McGhee December 1994– .

## LEYTON ORIENT

**Managers** (and Secretary-Managers)

Sam Omerod 1905–06, Ike Ivenson 1906, Billy Holmes 1907–22, Peter Proudfoot 1922–29, Arthur Grimsdell 1929–30, Peter Proudfoot 1930–31, Jimmy Seed 1931–33, David Pratt 1933–34, Peter Proudfoot 1935–39, Tom Halsey 1939–39, Billy Wright 1939–45, Billy Hall 1945, Billy Wright 1945–46, Charlie Hewitt 1946–48, Neil McBain 1948–49, Alec Stock 1949–56, 1956–58, 1958–59, Johnny Carey 1961–63, Benny Fenton 1963–64, Dave Sexton 1965, Dick Graham 1966–68, Jimmy Bloomfield 1968–71, George Petchey 1971–77, Jimmy Bloomfield 1977–81, Paul Went 1981, Ken Knighton 1981, Frank Clark 1982–-91 (MD), Peter Eustace 1991–94, Chris Turner/John Sitton 1994–95, Pat Holland May 1995– .

## LINCOLN CITY

**Managers** (and Secretary-Managers)

David Calderhead 1900–07, John Henry Strawson 1907–14 (had been secretary), George Fraser 1919–21, David Calderhead Jnr. 1921–24, Horace Henshall 1924–27, Harry Parkes 1927–36, Joe McClelland 1936–46, Bill Anderson 1946–65 (GM to 1966), Roy Chapman 1965–66, Ron Gray 1966–70, Bert Loxley 1970–71, David Herd 1971–72, Graham Taylor 1972–77, George Kerr 1977–78, Willie Bell 1977–78, Colin Murphy 1978–85, John Pickering 1985, George Kerr 1985–87, Peter Daniel 1987, Colin Murphy 1987–90, Allan Clarke 1990, Steve Thompson 1990–93, Keith Alexander 1993–94, Sam Ellis May 1994– .

## LIVERPOOL

**Managers** (and Secretary-Managers)

W. E. Barclay 1892–96, Tom Watson 1896–1915, David Ashworth 1920–22, Matt McQueen 1923–28, George Patterson 1928–36 (continued as secretary), George Kay 1936–51, Don Welsh 1951–56, Phil Taylor 1956–59, Bill Shankly 1959–74, Bob Paisley 1974–83, Joe Fagan 1983–85, Kenny Dalglish 1985–91, Graeme Souness 1991–94, Roy Evans January 1994–

## LUTON TOWN

**Managers** (and Secretary-Managers)

Charlie Green 1901–28*, George Thomson 1925, John McCartney 1927–29, George Kay 1929–31, Harold Wightman 1931–35, Ted Liddell 1936–38, Neil McBain 1938–39, George Martin 1939–47, Dally Duncan 1947–58, Syd Owen 1959–60, Sam Bartram 1960–62, Bill Harvey 1962–64, George Martin 1965–66, Allan Brown 1966–68, Alec Stock 1968–72, Harry Haslam 1972–78, David Pleat 1978–86, John Moore 1986–87, Ray Harford 1987–89, Jim Ryan 1900–91, David Pleat 1991–95, Terry Westley July 1995– .

## MANCHESTER CITY

**Managers** (and Secretary-Managers)

Joshua Parlby 1893–95*, Sam Omerod 1895–1902, Tom Maley 1902–06, Harry Newbould 1906–12, Ernest Magnall 1912–24, David Ashworth 1924–25, Peter Hodge 1926–32, Wilf Wild 1932–46 (continued as secretary to 1950), Sam Cowan 1946–47, John "Jock" Thomson 1947–50, Leslie McDowall 1950–63, George Poyser 1963–65, Joe Mercer 1965–71 (continued as GM to 1972), Malcolm Allison 1972–73, Johnny Hart 1973, Ron Saunders 1973–74, Tony Book 1974–79, Malcolm Allison 1979–80, John Bond 1980–83, John Benson 1983, Billy McNeill 1983–86, Jimmy Frizzell 1986–87 (continued as GM), Mel Machin 1987–89, Howard Kendall 1990, Peter Reid 1990–93, Brian Horton 1993–95, Alan Ball July 1995– .

## MANCHESTER UNITED

**Managers** (and Secretary-Managers)

Ernest Magnall 1900–12, John Robson 1914–21, John Chapman 1921–26, Clarence Hildrith 1926–27, Herbert Bamlett 1927–31, Walter Crickmer 1931–32, Scott Duncan 1932–37, Jimmy Porter 1938–44, Walter Crickmer 1944–45*, Matt Busby 1945–69 (continued as GM then Director), Wilf McGuinness 1969–70, Frank O'Farrell 1971–72, Tommy Docherty 1972–77, Dave Sexton 1977–81, Ron Atkinson 1981–86, Alex Ferguson November 1986– .

## MANSFIELD TOWN

**Managers** (and Secretary-Managers)

John Baynes 1922–25, Ted Davison 1926–28, Jack Hickling 1928–33, Henry Martin 1933–35, Charlie Bell 1935, Harold Wightman 1936, Harold Parkes 1936–38, Jack Poole 1938–44, Lloyd Barke 1944–45, Roy Goodall 1945–49, Freddie Steele 1949–51, George Jobey 1952–53, Stan Mercer 1953–55, Charlie Mitten 1956–58, Sam Weaver 1958–60, Raich Carter 1960–63, Tommy Cummings 1963–67, Tommy Eggleston 1967–70, Jock Basford 1970–71, Danny Williams 1971–74, Dave Smith 1974–76, Peter Morris 1976–78, Billy Bingham 1978–79, Mick Jones 1979–81, Stuart Boam 1981–83, Ian Greaves 1983–89, George Foster 1989–93, Andy King November 1993– .

## MIDDLESBROUGH

**Managers** (and Secretary-Managers)

John Robson 1899–1905, Alex Massie 1905–06, Andy Aitken 1906–09, J. Gunter 1908–10*, Andy Walker 1910–11, Tom McIntosh 1911–19, James Howie 1920–23, Herbert Bamlett 1923–26, Peter McWilliam 1927–34, Wilf Gillow 1934–44, David Jack 1944–52, Walter Rowley 1952–54, Bob Dennison 1954–63, Raich Carter 1963–66, Stan Anderson 1966–73, Jack Charlton 1973–77, John Neal 1977–81, Bobby Murdoch 1981–82, Malcolm Allison 1982–84, Willie Maddren 1984–86, Bruce Rioch 1986–90, Colin Todd 1990–91, Lennie Lawrence 1991–94, Bryan Robson May 1994– .

## MILLWALL

**Managers** (and Secretary-Managers)

William Henderson 1894–99*, E. R. Stopher 1899–1900, George Saunders 1900–11, Herbert Lipsham 1911–19, Robert Hunter 1919–33, Bill McCracken 1933–36, Charlie Hewitt 1936–40, Bill Voisey 1940–44, Jack Cock 1944–48, Charlie Hewitt 1948–56, Ron Gray 1956–57, Jimmy Seed 1958–59, Reg Smith 1959–61, Ron Gray 1961–63, Billy Gray 1963–66, Benny Fenton 1966–74, Gordon Jago 1974–77, George Petchey 1978–80, Peter Anderson 1980–82, George Graham 1982–86, John Docherty 1986–90, Bob Pearson 1990, Bruce Rioch 1990–92, Mick McCarthy March 1992– .

## NEWCASTLE UNITED

**Managers** (and Secretary-Managers)
Frank Watt 1895–32 (continued as secretary to 1932), Andy Cunningham 1930–35, Tom Mather 1935–39, Stan Seymour 1939–47 (Hon-manager), George Martin 1947–50, Stan Seymour 1950–54 (Hon-manager), Duggie Livingstone 1954–56, Stan Seymour (Hon-manager 1956–58), Charlie Mitten 1958–61, Norman Smith 1961–62, Joe Harvey 1962–75, Gordon Lee 1975–77, Richard Dinnis 1977, Bill McGarry 1977–80, Arthur Cox 1980–84, Jack Charlton 1984, Willie McFaul 1985–88, Jim Smith 1988–91, Ossie Ardiles 1991–92, Kevin Keegan February 1992– .

## NORTHAMPTON TOWN

**Managers** (and Secretary-Managers)
Arthur Jones 1897–1907*, Herbert Chapman 1907–12, Walter Bull 1912–13, Fred Lessons 1913–19, Bob Hewison 1920–25, Jack Tresadern 1925–30, Jack English 1931–35, Syd Puddefoot 1935–37, Warney Cresswell 1937–39, Tom Smith 1939–49, Bob Dennison 1949–54, Dave Smith 1954–59, David Bowen 1959–67, Tony Marchi 1967–68, Ron Flowers 1968–69, Dave Bowen 1969–72 (continued as GM and secretary to 1985 when joined the board), Billy Baxter 1972–73, Bill Dodgin Jnr 1973–76, Pat Crerand 1976–77, Bill Dodgin Jnr 1977, John Petts 1977–78, Mike Keen 1978–79, Clive Walker 1979–80, Bill Dodgin Jnr 1980–82, Clive Walker 1982–84, Tony Barton 1984–85, Graham Carr 1985–90, Theo Foley 1990–92, Phil Chard 1992–93, John Barnwell 1993–95, Ian Atkins January 1995– .

## NORWICH CITY

**Managers** (and Secretary-Managers)
John Bowman 1905–07, James McEwen 1907–08, Arthur Turner 1909–10, Bert Stansfield 1910–15, Major Frank Buckley 1919–20, Charles O'Hagan 1920–21, Albert Gosnell 1921–26, Bert Stansfield 1926, Cecil Potter 1926–29, James Kerr 1929–33, Tom Parker 1933–37, Bob Young 1937–39, Jimmy Jewell 1939, Bob Young 1939–45, Cyril Spiers 1946–47, Duggie Lochhead 1947–50, Norman Low 1950–55, Tom Parker 1955–57, Archie Macaulay 1957–61, Willie Reid 1961–62, George Swindin 1962, Ron Ashman 1962–66, Lol Morgan 1966–69, Ron Saunders 1969–73, John Bond 1973–80, Ken Brown 1980–87, Dave Stringer 1987–92, Mike Walker 1992–94, John Deehan 1994–95, Martin O'Neill June 1995– .

## NOTTINGHAM FOREST

**Managers** (and Secretary-Managers)
Harry Radford 1889–97*, Harry Haslam 1897–1909*, Fred Earp 1909–12, Bob Masters 1912–25, John Baynes 1925–29, Stan Hardy 1930–31, Noel Watson 1931–36, Harold Wightman 1936–39, Billy Walker 1939–60, Andy Beattie 1960–63, John Carey 1963–68, Matt Gillies 1969–72, Dave Mackay 1972, Allan Brown 1973–75, Brian Clough 1975–93, Frank Clark May 1993– .

## NOTTS COUNTY

**Managers** (and Secretary-Managers)
Edwin Browne 1883–93*, Tom Featherstone 1893*, Tom Harris 1893–13*, Albert Fisher 1913–27, Horace Henshall 1927–34, Charlie Jones 1934–35, David Pratt 1935, Percy Smith 1935–36, Jimmy McMullan 1936–37, Harry Parkes 1938–39, Tony Towers 1939–42, Frank Womack 1942–43, Major Frank Buckley 1944–46, Arthur Stollery 1946–49, Eric Houghton 1949–53, George Poyser 1953–57, Tommy Lawton 1957–58, Frank Hill 1958–61, Tim Coleman 1961–63, Eddie Lowe 1963–65, Tim Coleman 1965–66, Jack Burkitt 1966–67, Andy Beattie (GM 1967), Billy Gray 1967–68, Jimmy Sirrel 1969–75, Ron Fenton 1975–77, Jimmy Sirrel 1978–82 (continues as GM to 1984), Howard Wilkinson 1982–83, Larry Lloyd 1983–84, Richie Barker 1984–85, Jimmy Sirrel 1985–87, John Barnwell 1987–88, Neil Warnock 1989–93, Mick Walker 1993–94, Russell Slade 1994–95, Howard Kendall 1995, Colin Murphy June 1995– .

## OLDHAM ATHLETIC

**Managers** (and Secretary-Managers)
David Ashworth 1906–14, Herbert Bamlett 1914–21, Charlie Roberts 1921–22, David Ashworth 1923–24, Bob Mellor 1924–27, Andy Wilson 1927–32, Jimmy McMullan 1933–34, Bob Mellor 1934–45 (continued as secretary to 1953), Frank Womack 1945–47, Billy Wootton 1947–50, George Hardwick 1950–56, Ted Goodier 1956–58, Norman Dodgin 1958–60, Jack Rowley 1960–63, Les McDowall 1963–65, Gordon Hurst 1965–66, Jimmy McIlroy 1966–68, Jack Rowley 1968–69, Jimmy Frizzell 1970–82, Joe Royle 1982–94, Graeme Sharp November 1994– .

## OXFORD UNITED

**Managers** (and Secretary-Managers)
Harry Thompson 1949–58 (Player Manager 1949-51), Arthur Turner 1959–69 (continued as GM to 1972), Ron Saunders 1969, George Summers 1969–75, Mike Brown 1975–79, Bill Asprey 1979–80, Ian Greaves 1980–82, Jim Smith 1982–85, Maurice Evans 1985–88, Mark Lawrenson 1988, Brian Horton 1988–93, Denis Smith September 1993– .

## PETERBOROUGH UNITED

**Managers** (and Secretary-Managers)
Jock Porter 1934–36, Fred Taylor 1936–37, Vic Poulter 1937–38, Sam Madden 1938–48, Jack Blood 1948–50, Bob Gurney 1950–52, Jack Fairbrother 1952–54, George Swindin 1954–58, Jimmy Hagan 1958–62, Jack Fairbrother 1962–64, Gordon Clark 1964–67, Norman Rigby 1967–69, Jim Iley 1969–72, Noel Cantwell 1972–77, John Barnwell 1977–78, Billy Hails 1978–79, Peter Morris 1979–82, Martin Wilkinson 1982–83, John Wile 1983–86, Noel Cantwell 1986–88 (continued as GM), Mick Jones 1988–89, Mark Lawrenson 1989–90, Chris Turner 1991–92, Lil Fuccillo 1992–93, John Still June 1994–

## PLYMOUTH ARGYLE

**Managers** (and Secretary-Managers)
Frank Brettell 1903–05, Bob Jack 1905–06, Bill Fullerton 1906–07, Bob Jack 1910–38, Jack Tresadern 1938–47, Jimmy Rae 1948–55, Jack Rowley 1955–60, Neil Dougall 1961, Ellis Stuttard 1961–63, Andy Beattie 1963–64, Malcolm Allison 1964–65, Derek Ufton 1965–68, Billy Bingham 1968–70, Ellis Stuttard 1970–72, Tony Waiters 1972–77, Mike Kelly 1977–78, Malcolm Allison 1978–79, Bobby Saxton 1979–81, Bobby Moncur 1981–83, Johnny Hore 1983–84, Dave Smith 1984–88, Ken Brown 1988–90, David Kemp 1990–92, Peter Shilton 1992–95, Steve McCall 1995, Neil Warnock June 1995– .

## PORTSMOUTH

**Managers** (and Secretary-Managers)
Frank Brettell 1898–1901, Bob Blyth 1901–04, Richard Bonney 1905–08, Bob Brown 1911–20, John McCartney 1920–27, Jack Tinn 1927–47, Bob Jackson 1947–52, Eddie Lever 1952–58, Freddie Cox 1958–61, George Smith 1961–70, Ron Tindall 1970–73 (GM to 1974), John Mortimore 1973–74, Ian St. John 1974–77, Jimmy Dickinson 1977–79, Frank Burrows 1979–82, Bobby Campbell 1982–84, Alan Ball 1984–89, John Gregory 1989–90, Frank Burrows 1990–1991, Jim Smith 1991–95, Terry Fenwick February 1995– .

## PORT VALE

**Managers** (and Secretary-Managers)
Sam Gleaves 1896–1905*, Tom Clare 1905–11, A. S. Walker 1911–12, H. Myatt 1912–14, Tom Holford 1919–24 (continued as trainer), Joe Schofield 1924–30, Tom Morgan 1930–32, Tom Holford 1932–35, Warney Cresswell 1936–37, Tom Morgan 1937–38, Billy Frith 1945–46, Gordon Hodgson 1946–51, Ivor Powell 1951, Freddie Steele 1951–57, Norman Low 1957–62, Freddie Steele 1962–65, Jackie Mudie 1965–67, Sir Stanley Matthews (GM) 1965–68, Gordon Lee 1968–74, Roy Sproson 1974–77, Colin Harper 1977, Bobby Smith 1977–78, Dennis Butler 1978–79, Alan Bloor 1979, John McGrath 1980–83, John Rudge March 1984– .

## PRESTON NORTH END

**Managers** (and Secretary-Managers)
Charlie Parker 1906–15, Vincent Hayes 1919–23, Jim Lawrence 1923–25, Frank Richards 1925–27, Alex Gibson 1927–31, Lincoln Hayes 1931–1932 (run by committee 1932–36), Tommy Muirhead 1936–37, (run by committee 1937–49), Will Scott 1949–53, Scot Symon 1953–54, Frank Hill 1954–56, Cliff Britton 1956–61, Jimmy Milne 1961–68, Bobby Seith 1968–70, Alan Ball Sr 1970–73, Bobby Charlton 1973–75, Harry Catterick 1975–77, Nobby Stiles 1977–81, Tommy Docherty 1981, Gordon Lee 1981–83, Alan Kelly 1983–85, Tommy Booth 1985–86, Brian Kidd 1986, John McGrath 1986–90, Les Chapman 1990–92, John Beck 1992–94, Gary Peters December 1994– .

## QUEENS PARK RANGERS

**Managers** (and Secretary-Managers)
James Cowan 1906–13, James Howie 1913–20, Ted Liddell 1920–24, Will Wood 1924–25 (had been secretary since 1903), Bob Hewison 1925–30, John Bowman 1930–31, Archie Mitchell 1931–33, Mick O'Brien 1933–35, Billy Birrell 1935–39, Ted Vizard 1939–44, Dave Mangnall 1944–52, Jack Taylor 1952–59, Alec Stock 1959–65 (GM to 1968), Jimmy Andrews 1965, Bill Dodgin Jnr 1968, Tommy Docherty 1968, Les Allen 1969–70, Gordon Jago 1971–74, Dave Sexton 1974–77, Frank Sibley 1977–78, Steve Burtenshaw 1978–79, Tommy Docherty 1979–80, Terry Venables 1980–84, Gordon Jago 1984, Alan Mullery 1984, Frank Sibley 1984–85, Jim Smith 1985–88, Trevor Francis 1988–90, Don Howe 1990–91, Gerry Francis 1991–94, Ray Wilkins November 1994– .

## READING

**Managers** (and Secretary-Managers)
Thomas Sefton 1897–1901*, James Sharp 1901–02, Harry Matthews 1902–20, Harry Marshall 1920–22, Arthur Chadwick 1923–25, H. S. Bray 1925–26 (secretary only since 1922 and 26–35), Andrew Wylie 1926–31, Joe Smith 1931–35, Billy Butler 1935–39, John Cochrane 1939, Joe Edelston 1939–47, Ted Drake 1947–52, Jack Smith 1952–55, Harry Johnston 1955–63, Roy Bentley 1963–69, Jack Mansell 1969–71, Charlie Hurley 1972–77, Maurice Evans 1977–84, Ian Branfoot 1984–89, Ian Porterfield 1989–91, Mark McGhee 1991–94, Jimmy Quinn, Mick Gooding December 1994– .

## ROCHDALE

**Managers** (and Secretary-Managers)
Billy Bradshaw 1920, (run by committee 1920–22), Tom Wilson 1922–23, Jack Peart 1923–30, Will Cameron 1930–31, Herbert Hopkinson 1932–34, Billy Smith 1934–35, Ernest Nixon 1935–37, Sam Jennings 1937–38, Ted Goodier 1938–52, Jack Warner 1952–53, Harry Catterick 1953–58, Jack Marshall 1958–60, Tony Collins 1960–68, Bob Stokoe 1967–68, Len Richley 1968–70, Dick Conner 1970–73, Walter Joyce 1973–76, Brian Green 1976–77, Mike Ferguson 1977–78, Doug Collins 1979, Bob Stokoe 1979–80, Peter Madden 1980–83, Jimmy Greenhoff 1983–84, Vic Halom 1984–86, Eddie Gray 1986–88, Danny Bergara 1988–89, Terry Dolan 1989–91, Dave Sutton 1991–94, Mick Docherty January 1995– .

## ROTHERHAM UNITED

**Managers** (and Secretary-Managers)
Billy Heald 1925–29 (secretary only for long spell), Stanley Davies 1929–30, Billy Heald 1930–33, Reg Freeman 1934–52, Andy Smailes 1952–58, Tom Johnston 1958–62, Danny Williams 1962–65, Jack Mansell 1965–67, Tommy Docherty 1967–68, Jimmy McAnearney 1968–73, Jimmy McGuigan 1973–79, Ian Porterfield 1979–81, Emlyn Hughes 1981–83, George Kerr 1983–85, Norman Hunter 1985–87, Dave Cusack 1987–88, Billy McEwan 1988–91, Phil Henson 1991–94, Archie Gemmill/ John McGovern September 1994– .

## SCARBOROUGH

**Managers** (and Secretary-Managers)
B. Chapman 1945–47*, George Hall 1946–47, Harold Taylor 1947–48, Frank Taylor 1948–50, A. C. Bell (Director & Hon. TM) 1950–53, Reg Halton 1953–54, Charles Robson (Hon. TM) 1954–57, George Higgins 1957–58, Andy Smailes 1959–61, Eddie Brown 1961–64, Albert Franks 1964–65, Stuart Myers 1965–66, Graham Shaw 1968–69, Colin Appleton 1969–73, Ken Houghton 1974–75, Colin Appleton 1975–81, Jimmy McAnearney 1981–82, John Cottam 1982–84, Harry Dunn 1984–86, Neil Warnock 1986–88, Colin Morris 1989, Ray McHale 1989–93, Phil Chambers 1993, Steve Wicks 1993–94, Billy Ayre 1994, Ray McHale December 1994– .

## SCUNTHORPE UNITED

**Managers** (and Secretary-Managers)
Harry Allcock 1915–53*, Tom Crilly 1936–37, Bernard Harper 1946–48, Leslie Jones 1950–51, Bill Corkhill 1952–56, Ron Suart 1956–58, Tony McShane 1959, Bill Lambton 1959, Frank Soo 1959–60, Dick Duckworth 1960–64, Fred Goodwin 1964–66, Ron Ashman 1967–73, Ron Bradley 1973–74, Dick Rooks 1974–76, Ron Ashman 1976–81, John Duncan 1981–83, Allan Clarke 1983–84, Frank Barlow 1984–87, Mick Buxton 1987–91, Bill Green 1991–93, Richard Money 1993–94, David Moore June 1994– .

## SHEFFIELD UNITED

**Managers** (and Secretary-Managers)
J. B. Wostinholm 1889–1899*, John Nicholson 1899–1932, Ted Davison 1932–52, Reg Freeman 1952–55, Joe Mercer 1955–58, Johnny Harris 1959–68 (continued as GM to 1970), Arthur Rowley 1968–69, Johnny Harris (GM resumed TM duties) 1969–73, Ken Furphy 1973–75, Jimmy Sirrel 1975–77, Harry Haslam 1978–81, Martin Peters 1981, Ian Porterfield 1981–86, Billy McEwan 1986–88, Dave Bassett January 1988– .

## SHEFFIELD WEDNESDAY

**Managers** (and Secretary-Managers)
Arthur Dickinson 1891–1920*, Robert Brown 1920–33, Billy Walker 1933–37, Jimmy McMullan 1937–42, Eric Taylor 1942–58 (continued as GM to 1974), Harry Catterick 1958–61, Vic Buckingham 1961–64, Alan Brown 1964–68, Jack Marshall 1968–69, Danny Williams 1969–71, Derek Dooley 1971–73, Steve Burtenshaw 1974–75, Len Ashurst 1975–77, Jackie Charlton 1977–83, Howard Wilkinson 1983–88, Peter Eustace 1988–89, Ron Atkinson 1989–91, Trevor Francis 1991–95, David Pleat June 1995– .

## SHREWSBURY TOWN

**Managers** (and Secretary-Managers)
W. Adams 1905–12*, A. Weston 1912–34*, Jack Roscamp 1934–35, Sam Ramsey 1935–36, Ted Bousted 1936–40, Leslie Knighton 1945–49, Harry Chapman 1949–50, Sammy Crooks 1950–54, Walter Rowley 1955–57, Harry Potts 1957–58, Johnny Spuhler 1958, Arthur Rowley 1958–68, Harry Gregg 1968–72, Maurice Evans 1972–73, Alan Durban 1974–78, Richie Barker 1978, Graham Turner 1978–84, Chic Bates 1984–87, Ian McNeill 1987–90, Asa Hartford 1990–91, John Bond 1991–93, Fred Davies February 1994 (previously caretaker-manager from May 1993)– .

## SOUTHAMPTON

**Managers** (and Secretary-Managers)
Cecil Knight 1894–95*, Charles Robson 1895–97, E. Arnfield 1897–1911* (continued as secretary), George Swift 1911–12, E. Arnfield 1912–19, Jimmy McIntyre 1919–24, Arthur Chadwick 1925–31, George Kay 1931–36, George Gross 1936–37, Tom Parker 1937–43, J. R. Sarjantson stepped down from the board to act as secretary-manager 1943–47 with the next two listed being team managers during this period), Arthur Dominy 1943–46, Bill Dodgin Snr 1946–49, Sid Cann 1949–51, George Roughton 1952–55, Ted Bates 1955–73, Lawrie McMenemy 1973–85, Chris Nicholl 1985–91, Ian Branfoot 1991–94, Alan Ball 1994–95, Dave Merrington July 1995–.

## SOUTHEND UNITED

**Managers** (and Secretary-Managers)
Bob Jack 1906–10, George Molyneux 1910–11, O. M. Howard 1911–12, Joe Bradshaw 1912–19, Ned Liddell 1919–20, Tom Mather 1920–21, Ted Birnie 1921–34, David Jack 1934–40, Harry Warren 1946–56, Eddie Perry 1956–60, Frank Broome 1960, Ted Fenton 1961–65, Alvan Williams 1965–67, Ernie Shepherd 1967–69, Geoff Hudson 1969–70, Arthur Rowley 1970–76, Dave Smith 1976–83, Peter Morris 1983–84, Bobby Moore 1984–86, Dave Webb 1986–87, Dick Bate 1987, Paul Clark 1987–88, Dave Webb (GM) 1988–92, Colin Murphy 1992–93, Barry Fry 1993, Peter Taylor 1993–95, Steve Thompson 1995, Ronnie Whelan July 1995– .

## STOCKPORT COUNTY

**Managers** (and Secretary-Managers)
Fred Stewart 1894–1911, Harry Lewis 1911–14, David Ashworth 1914–19, Albert Williams 1919–24, Fred Scotchbrook 1924–26, Lincoln Hyde 1926–31, Andrew Wilson 1932–33, Fred Westgarth 1934–36, Bob Kelly 1936–38, George Hunt 1938–39, Bob Marshall 1939–49, Andy Beattie 1949–52, Dick Duckworth 1952–56, Billy Moir 1956–60, Reg Flewin 1960–63, Trevor Porteous 1963–65, Bert Trautmann (GM) 1965–66, Eddie Quigley (TM) 1965–66, Jimmy Meadows 1966–69, Wally Galbraith 1969–70, Matt Woods 1970–71, Brian Doyle 1972–74, Jimmy Meadows 1974–75, Roy Chapman 1975–76, Eddie Quigley 1976–77, Alan Thompson 1977–78, Mike Summerbee 1978–79, Jimmy McGuigan 1979–82, Eric Webster 1982–85, Colin Murphy 1985, Les Chapman 1985–86, Jimmy Melia 1986, Colin Murphy 1986–87, Asa Hartford 1987–89, Danny Bergara 1989–95, Dave Jones March 1995– .

## STOKE CITY

**Managers** (and Secretary-Managers)
Tom Slaney 1874–83*, Walter Cox 1883–84*, Harry Lockett 1884–90, Joseph Bradshaw 1890–92, Arthur Reeves 1892–95, William Rowley 1895–97, H. D. Austerberry 1897–1908, A. J. Barker 1908–14, Peter Hodge 1914–15, Joe Schofield 1915–19, Arthur Shallcross 1919–23, John "Jock" Rutherford 1923, Tom Mather 1923–35, Bob McGrory 1935–52, Frank Taylor 1952–60, Tony Waddington 1960–77, George Eastham 1977–78, Alan A'Court 1978, Alan Durban 1978–81, Richie Barker 1981–83, Bill Asprey 1984–85, Mick Mills 1985–89, Alan Ball 1989–91, Lou Macari 1991–93, Joe Jordan 1993–94, Lou Macari September 1994– .

## SUNDERLAND

**Managers** (and Secretary-Managers)
Tom Watson 1888–96, Bob Campbell 1896–99, Alex Mackie 1899–1905, Bob Kyle 1905–28, Johnny Cochrane 1928–39, Bill Murray 1939–57, Alan Brown 1957–64, George Hardwick 1964–65, Ian McColl 1965–68, Alan Brown 1968–72, Bob Stokoe 1972–76, Jimmy Adamson 1976–78, Ken Knighton 1979–81, Alan Durban 1981–84, Len Ashurst 1984–85, Lawrie McMenemy 1985–87, Denis Smith 1987–91, Malcolm Crosby 1992–93, Terry Butcher 1993, Mick Buxton 1993–95, Peter Reid March 1995– .

## SWANSEA CITY

**Managers** (and Secretary-Managers)
Walter Whittaker 1912–14, William Bartlett 1914–15, Joe Bradshaw 1919–26, Jimmy Thomson 1927–31, Neil Harris 1934–39, Haydn Green 1939–47, Bill McCandless 1947–55, Ron Burgess 1955–58, Trevor Morris 1958–65, Glyn Davies 1965–66, Billy Lucas 1967–69, Roy Bentley 1969–72, Harry Gregg 1972–75, Harry Griffiths 1975–77, John Toshack 1978–83 (resigned October re-appointed in December) 1983–84, Colin Appleton 1984, John Bond 1984–85, Tommy Hutchison 1985–86, Terry Yorath 1986–89, Ian Evans 1989–90, Terry Yorath 1990–91, Frank Burrows March 1991– .

## SWINDON TOWN

**Managers** (and Secretary-Managers)
Sam Allen 1902–33, Ted Vizard 1933–39, Neil Harris 1939–41, Louis Page 1945–53, Maurice Lindley 1953–55, Bert Head 1956–65, Danny Williams 1965–69, Fred Ford 1969–71, Dave Mackay 1971–72, Les Allen 1972–74, Danny Williams 1974–78, Bobby Smith 1978–80, John Trollope 1980–83, Ken Beamish 1983–84, Lou Macari 1984–89, Ossie Ardiles 1989–91, Glenn Hoddle 1991–93, John Gorman 1993–94, Steve McMahon November 1994– .

## TORQUAY UNITED

**Managers** (and Secretary-Managers)
Percy Mackrill 1927–29, A. H. Hoskins 1929*, Frank Womack 1929–32, Frank Brown 1932–38, Alf Steward 1938–40, Billy Butler 1945–46, Jack Butler 1946–47, John McNeil 1947–50, Bob John 1950, Alex Massie 1950–51, Eric Webber 1951–65, Frank O'Farrell 1965–68, Alan Brown 1969–71, Jack Edwards 1971–73, Malcolm Musgrove 1973–76, Mike Green 1977–81, Frank O'Farrell 1981–82 (continued as GM to 1983), Bruch Rioch 1982–84, Dave Webb 1984–85, John Sims 1985, Stuart Morgan 1985–87, Cyril Knowles 1987–89, Dave Smith 1989–91, John Impey 1991–92, Ivan Golac 1992, Paul Compton 1992–93, Don O'Riordan March 1993– .

## TOTTENHAM HOTSPUR

**Managers** (and Secretary-Managers)
Frank Brettell 1898–99, John Cameron 1899–1906, Fred Kirkham 1907–08, Peter McWilliam 1912–27, Billy Minter 1927–29, Percy Smith 1930–35, Jack Tresadern 1935–38, Peter McWilliam 1938–42, Arthur Turner 1942–46, Joe Hulme 1946–49, Arthur Rowe 1949–55, Jimmy Anderson 1955–58, Bill Nicholson 1958–74, Terry Neill 1974–76, Keith Burkinshaw 1976–84, Peter Shreeves 1984–86, David Pleat 1986–87, Terry Venables 1987–91, Peter Shreeves 1991–92, Ossie Ardiles 1993–94, Gerry Francis November 1994– .

## TRANMERE ROVERS

**Managers** (and Secretary-Managers)
Bert Cooke 1912–35, Jackie Carr 1935–36, Jim Knowles 1936–39, Bill Ridding 1939–45, Ernie Blackburn 1946–55, Noel Kelly 1955–57, Peter Farrell 1957–60, Walter Galbraith 1961, Dave Russell 1961–69, Jackie Wright 1969–72, Ron Yeats 1972–75, John King 1975–80, Bryan Hamilton 1980–85, Frank Worthington 1985–87, Ronnie Moore 1987, John King April 1987– .

## WALSALL

**Managers** (and Secretary-Managers)
H. Smallwood 1888–91*, A. G. Burton 1891–93, J. H. Robinson 1893–95, C. H. Ailso 1895–96*, A. E. Parsloe 1896–97*, L. Ford 1897–98*, G. Hughes 1898–99*, L. Ford 1899–1901*, J. E. Shutt 1908–13*, Haydn Price 1914–20, Joe Burchell 1920–26, David Ashworth 1926–27, Jack Torrance 1927–28, James Kerr 1928–29, S. Scholey 1929–30, Peter O'Rourke 1930–32, G. W. Slade 1932–34, Andy Wilson 1934–37, Tommy Lowes 1937–44, Harry Hibbs 1944–51, Tony McPhee 1951, Brough Fletcher 1952–53, Major Frank Buckley 1953–55, John Love 1955–57, Billy Moore 1957–64, Alf Wood 1964, Reg Shaw 1964–68, Dick Graham 1968, Ron Lewin 1968–69, Billy Moore 1969–72, John Smith 1972–73, Doug Fraser 1973–77, Dave Mackay 1977–78, Alan Ashman 1978, Frank Sibley 1979, Alan Buckley 1979–86, Neil Martin (joint manager with Buckley) 1981–82, Tommy Coakley 1986–88, John Barnwell 1989–90, Kenny Hibbitt 1990–94, Chris Nicholl September 1994– .

## WATFORD

**Managers** (and Secretary-Managers)
John Goodall 1903–10, Harry Kent 1910–26, Fred Pagnam 1926–29, Neil McBain 1929–37, Bill Findlay 1938–47, Jack Bray 1947–48, Eddie Hapgood 1948–50, Ron Gray 1950–51, Haydn Green 1951–52, Len Goulden 1952–55 (GM to 1956), Johnny Paton 1955–56, Neil McBain 1956–59, Ron Burgess 1959–63, Bill McGarry 1963–64, Ken Furphy 1964–71, George Kirby 1971–73, Mike Keen 1973–77, Graham Taylor 1977–87, Dave Bassett 1987–88, Steve Harrison 1988–90, Colin Lee 1990, Steve Perryman 1990–93, Glenn Roeder July 1993– .

## WEST BROMWICH ALBION

**Managers** (and Secretary-Managers)
Louis Ford 1890–92*, Henry Jackson 1892–94*, Edward Stephenson 1894–95*, Clement Keys 1895–96*, Frank Heaven 1896–1902*, Fred Everiss 1902–48, Jack Smith 1948–52, Jesse Carver 1952, Vic Buckingham 1953–59, Gordon Clark 1959–61, Archie Macaulay 1961–63, Jimmy Hagan 1963–67, Alan Ashman 1967–71, Don Howe 1971–75, Johnny Giles 1975–77, Ronnie Allen 1977, Ron Atkinson 1978–81, Ronnie Allen 1981–82, Ron Wylie 1982–84, Johnny Giles 1984–85, Ron Saunders 1986–87, Ron Atkinson 1987–88, Brian Talbot 1988–91, Bobby Gould 1991–92, Ossie Ardiles 1992–93, Keith Burkinshaw 1993–94, Alan Buckley October 1994– .

## WEST HAM UNITED

**Managers** (and Secretary-Managers)
Syd King 1902–32, Charlie Paynter 1932–50, Ted Fenton 1950–61, Ron Greenwood 1961–74 (continued as GM to 1977), John Lyall 1974–89, Lou Macari 1989–90, Billy Bonds 1990–94, Harry Redknapp August 1994– .

## WIGAN ATHLETIC

**Managers** (and Secretary-Managers)
Charlie Spencer 1932–37, Jimmy Milne 1946–47, Bob Pryde 1949–52, Ted Goodier 1952–54, Walter Crook 1954–55, Ron Suart 1955–56, Billy Cooke 1956, Sam Barkas 1957, Trevor Hitchen 1957–58, Malcolm Barrass 1958–59, Jimmy Shirley 1959, Pat Murphy 1959–60, Allenby Chilton 1960, Johnny Ball 1961–63, Allan Brown 1963–66, Alf Craig 1966–67, Harry Leyland 1967–68, Alan Saunders 1968, Ian McNeill 1968–70, Gordon Milne 1970–72, Les Rigby 1972–74, Brian Tiler 1974–76, Ian McNeill 1976–81, Larry Lloyd 1981–83, Harry McNally 1983–85, Bryan Hamilton 1985–86, Ray Mathias 1986–89, Bryan Hamilton 1989–93, Dave Philpotts 1993, Kenny Swain 1993–94, Graham Barrow September 1994– .

## WIMBLEDON

**Managers** (and Secretary-Managers)
Les Henley 1955–71, Mike Everitt 1971–73, Dick Graham 1973–74, Allen Batsford 1974–78, Dario Gradi 1978–81, Dave Bassett 1981–87, Bobby Gould 1987–90, Ray Harford 1990–91, Peter Withe 1991, Joe Kinnear January 1992– .

## WOLVERHAMPTON WANDERERS

**Managers** (and Secretary-Managers)
George Worrall 1877–85*, John Addenbrooke 1885–1922, George Jobey 1922–24, Albert Hoskins 1924–26 (had been secretary since 1922), Fred Scotchbrook 1926–27, Major Frank Buckley 1927–44, Ted Vizard 1944–48, Stan Cullis 1948–64, Andy Beattie 1964–65, Ronnie Allen 1966–68, Bill McGarry 1968–76, Sammy Chung 1976–78, John Barnwell 1978–81, Ian Greaves 1982, Graham Hawkins 1982–84, Tommy Docherty 1984–85, Bill McGarry 1985, Sammy Chapman 1985–86, Brian Little 1986, Graham Turner 1986–94, Graham Taylor March 1994– .

## WREXHAM

**Managers** (and Secretary-Managers)
Ted Robinson 1912–25* (continued as secretary to 1930), Charlie Hewitt 1925–29, Jack Baynes 1929–31, Ernest Blackburn 1932–36, Jimmy Logan 1937–38, Arthur Cowell 1938, Tom Morgan 1938–40, Tom Williams 1940–49, Les McDowall 1949–50, Peter Jackson 1951–54, Cliff Lloyd 1954–57, John Love 1957–59, Billy Morris 1960–61, Ken Barnes 1961–65, Billy Morris 1965, Jack Rowley 1966–67, Alvan Williams 1967–68, John Neal 1968–77, Arfon Griffiths 1977–81, Mel Sutton 1981–82, Bobby Roberts 1982–85, Dixie McNeil 1985–89, Brian Flynn November 1989– .

## WYCOMBE WANDERERS

**Managers** (and Secretary-Managers)
First coach appointed 1951. Prior to Brian Lee's appointment in 1969, the team was selected by a Match Committee which met every Monday evening. James McCormack 1951–52, Sid Cann 1952–61, Graham Adams 1961–62, Don Welsh 1962–64, Barry Darvill 1964–68, Brian Lee 1969–76, Ted Powell 1976–77, John Reardon 1977–78, Andy Williams 1978–80, Mike Keen 1980–84, Paul Bence 1984–86, Alan Gane 1986–87, Peter Suddaby 1987–88, Jim Kelman 1988–90, Martin O'Neill 1990–95, Alan Smith June 1995– .

## YORK CITY

**Managers** (and Secretary-Managers)
Bill Sherrington 1924–60 (was secretary for most of this time but virtually secretary-manager for a long pre-war spell), John Collier 1929–36, Tom Mitchell 1936–50, Dick Duckworth 1950–52, Charlie Spencer 1952–53, Jimmy McCormick 1953–54, Sam Bartram 1956–60, Tom Lockie 1960–67, Joe Shaw 1967–68, Tom Johnston 1968–75, Wilf McGuinness 1975–77, Charlie Wright 1977–80, Barry Lyons 1980–81, Denis Smith 1982–87, Bobby Saxton 1987–88, John Bird 1988–91, John Ward 1991–93, Alan Little March 1993– .

# The things they said. . .

**FIFA spokesman Guido Tognoni:**
"*FIFA encourage players to drink, but they can't do it in the middle of the field.*"

**Spurs chairman Alan Sugar, after the FA announced their swingeing punishments:**
"*How tempting it will be for other club chairmen or chief executives to say that honesty is not, necessarily, the best policy.*"

**Ireland manager Jack Charlton, commenting on Italy, their first World Cup opponents:**
"*I've seen them on television on a Sunday morning most days of the week.*"

**Spurs chairman Alan Sugar, after arranging the £2.6m transfer of Romanian star Ilie Dumitrescu while manager Ossie Ardiles was away:**
"*I don't remember him from the World Cup, but I'm sure he impressed me and will do a great job at Spurs.*"

**Spurs new signing Jürgen Klinsmann, pre-empting his reputation at his first press conference on arrival at Tottenham:**
"*Is there a diving school in London?*"

**Man Utd manager Alex Ferguson on his wayward star Eric Cantona, who got himself sent off against Rangers in the wooden-spoon match of the pre-season Ibrox international tournament:**
"*When he feels he has been done an injustice, he's got to prove to the world that he's going to correct it. But he can't control his temper. Love him or hate him, we have to live with it.*"

**Eric Cantona, suspended for the start of the Premiership season:**
"*It's in my nature to react the way I do. It's an instinct, and to hell with people who are not happy about it.*"

**Initial reactions to the trial kick-in law in the Diadora League:**
"*Because there's no offside, the opposition can just crowd the 6-yard box and you can't push up. . . If the rule continues, everyone will have a team of giraffes and no midfield.*"

**Slough Town manager Graham Roberts:**
"*It's an absolute farce, a joke. It will take all the enjoyment out of football and ensure long-ball teams win everything. You need three huge defenders and a 7-ft goalkeeper.*"

**PFA chief Gordon Taylor, warning about cheap foreign imports:**
"*I think we should bear in mind what happened to English cricket. Not enough attention was given to our own talent. I'm worried that fees like Sutton's [£5m] are forcing clubs to look abroad.*"

**Newcastle chairman Sir John Hall, on Gordon Taylor's outburst:**
"*The man is an inward-looking islander, and it's his sort of attitude that has led to English football now being in the backwaters.*"

**Man Utd chairman Martin Edwards, on the same subject:**
"*The more transfer fees and players' wages rise here, the more our clubs are going to look abroad.*"

**Wendy Toms, the Football League's first female linesman, on being asked how she found the crowd at Torquay after her first match:**
"*No problem at all—abusive as usual.*"

**Wimbledon manager Joe Kinnear, bemoaning the new law changes:**
"*If football is simply going to be about going forward, then they'll ruin the game.*"

**Leicester PRO Alan Birchenall, over the PA system at half-time in the match against Coventry, of the referee Keith Cooper who had sent off a player from each side:**
"*The first lad deserved a yellow card and, as for the second, well, I've seen it on the box. It's a bloody joke. We'll end up with four players on each side. It's about contact, for Christ's sake.*"

**Sacked Aston Villa manager Ron Atkinson, on remarks made by Tommy Docherty criticising his record:**
"*All I do know is that I'll never be able to achieve what Tommy did, and that is take Aston Villa into the Third Division, and better than that, take Manchester United into the Second Division.*"

**Opposition leader Tony Blair, speaking at the Scottish Press Fund lunch:**
"*Walter Smith [Rangers manager] has done more than the Tory backbenchers to keep Britain out of Europe.*"

**FIFA spokesman Guido Tognoni, in an open letter to new Bayern Munich chairman Franz Beckenbauer:**
"*Go back to the golf course, breed horses, sail around the world, book a trip to the moon, but leave the rule book of our sport to us.*"

**Steve McMahon, after being appointed Swindon player-manager:**
"*No more nicey-nicey stuff. . . I don't mind if we pick up a few yellow cards. . . . I'm looking for a team which fights.*" [McMahon picks up two yellow cards himself in his first match, and is sent off.]

**Forest manager Frank Clark, after Man Utd boss Alec Ferguson accused Forest of time wasting and fouling following their 2-1 victory over the champions:**
"*You get the feeling you are supposed to go to Old Trafford and let them walk all over you.*"

**Sheff Utd manager Dave Bassett on Charlie Hartfield's dismissal in the FA Cup against Man Utd:**
"*It didn't matter whether Eric Cantona or Mickey Mouse kicked him, he should not have reacted. It cost us the game and will cost him three matches, a week's money and maybe his place in the team. He will look back on that mad moment for the rest of his life.*"

**Teenage striker John Hartson, on signing for Arsenal:**
"*People think I'm like Alan Smith, but I like the ball played on the floor and Arsenal play that way.*"

**Arsenal manager George Graham, hastily intervening:**
"*A lot of people, especially those in the media, would disagree.*"

**Merthyr chairman John Reddy on the imminent departure of Welsh FA chief executive Alun Evans:**
"*Now there could be a six-figure bill over an official who would have cost nothing had he got the sack he deserved. Yes, it's still pantomime time in Wales. . . .*"

**Spurs manager Gerry Francis in a radio interview after they came from behind to win at West Ham:**
"*What I said to them at half-time would be unprintable on the radio.*"

**Beleaguered manager George Graham:**
"*I know I have the backing of the Arsenal board.*"

**Man Utd manager Alec Ferguson's first reactions to the Eric Cantona affair:**
"*I'm devastated. This is a nightmare of the worst kind.*"

**A member of the Man Utd Megastore staff the day after Cantona's assault at Selhurst Park, after the player came in to buy a replica United shirt for his 7-year-old son:**
"*It was just the normal Eric. He was cool as a cucumber—you would have thought nothing had happened. He walked round as if he did not have a care in the world.*"

**Everton chairman Peter Johnson, after referee David Ellery sends two of their players off and books another five at Newcastle:**
"*I'm sorry to have to say it, but we do now have a major refereeing problem in this country. I don't believe I'm alone in thinking this way—it's just that many people within the game are scared to speak out and voice an opinion. No one in their right mind is going to hand over hard-earned cash to watch 11 men play against nine men, as happened on Wednesday. This is a physical sport, a man's game.*"

**Selhurst Park safety officer George Crawford, quoting a saying of his trade:**
"*You can take the supporter out of the terrace, but you can't take the terraces out of the supporter.*"

**David Mellor, MP, speaking on BBC 2's *Westminster On-Line*, about the police approach at the Bruges-Chelsea Cup-Winners Cup tie:**
"*I think this is what happens when we invite relatively ramshackle countries like Belgium to take part in European competition with a silly little football ground that wasn't really fit. It was an 18,000 maximum for the stadium, with a pitch that Farmer Brown wouldn't let his cows loose on, and mounted police behaved quite outrageously towards perfectly respectable supporters.*"

**Wimbledon manager Joe Kinnear's view of Robbie Hart, who refereed their game with Man Utd:**
"*He ordered me off the pitch in his normal Hitler fashion. He was a dreadful referee and I know I've got myself into trouble again. He was up for it all night and also threatened to send off [club owner] Sam Hammam. . . . With these refs it depends on what shirt you're wearing.*"

**Pseudo philosopher Eric Cantona, at a press conference after his jail sentence was commuted to community service:**
"*When seagulls follow the trawler, it is because they think that sardines will be thrown into the sea.*"

**The half-time announcement—referring to the dismissal of player-manager Steve McMahon—at the Swindon v Bolton League match that earned PA announcer Pete Lewis the sack:**
"*I've seen some crap refereeing decisions, but that's the worst.*"

**Gordon Strachan, speaking at the PFA awards:**
"*If a Frenchman goes on about seagulls, sardines and trawlers, he's called a philosopher. I'd just be called a short Scottish bum talking crap.*"

**Man Utd manager Alex Ferguson, after Eric Cantona decides to stay at the club:**
"*I don't think any player in the history of football will get the sentence he got unless they had killed Bert Millichip's dog. . . . When someone is doing well we have to knock him down. We don't do it with horses. Red Rum is more loved than anyone I know. . . . But he must have lost one race.*"

**Former Leeds star John Giles, writing in the *Daily Express*:**
"*I will always be proud of being part of a Leeds team that was as good as any post-war British club team. But as the years have rolled by, and after talking with Don Revie shortly before his death, I have come to a painful conclusion. It is that at Leeds we got it wrong, as Alex Ferguson is in danger of getting it wrong. . . . We didn't look beyond the business of winning. We didn't grasp that for all our achievements we would always be remembered as a negative influence on football. . . . Ferguson has done wonderfully well in playing terms. . . . But he must still accept that, at some future time, unless the trend is reversed, he will be remembered for giving English football the anarchy of Cantona, Keane and Ince.*"

**Graham Souness, rejecting claims in a libel case he brought against a newspaper that he sought to dominate his ex-wife Danielle:**
"*A Bengal tiger could not do that.*"

# END OF SEASON PLAY-OFFS 1994–95

**Semi-finals, First Leg**

**14 MAY**

**DIVISION 1**

**Tranmere R (1) 1** *(Malkin)*
**Reading (1) 3** *(Lovell 2, Nogan)* 12,207

*Tranmere R:* Nixon; Stevens, Thomas (Brannan), McGreal, Garnett, O'Brien, Morrissey, Aldridge, Malkin, Irons, Nevin.
*Reading:* Hislop; Bernal, Osborn, Wdowczyk, Williams, McPherson, Gilkes, Gooding, Nogan, Lovell, Taylor.

**Wolverhampton W (1) 2** *(Bull, Venus)*
**Bolton W (0) 1** *(McAteer)* 26,153

*Wolverhampton W:* Stowell; Thompson, Venus, Rankine, Richards, Shirtliff, Goodman, Kelly D, Bull, Cowans, Dennison.
*Bolton W:* Shilton; Green, Phillips, McAteer, Bergsson, Stubbs, Dreyer, McDonald, Paatelainen, McGinlay (Coyle), Thompson.

**DIVISION 2**

**Bristol R (0) 0**
**Crewe Alex (0) 0** 8538

*Bristol R:* Parkin; Pritchard, Gurney, Stewart (Channing), Clark, Tillson, Sterling, Miller, Taylor, Skinner, Archer.
*Crewe Alex:* Gayle; Booty, Smith S (Wilson), Barr, Macauley, Whalley, Tierney, Collins, Adebola (Clarkson), Lennon, Murphy.

**Huddersfield T (1) 1** *(Billy)*
**Brentford (1) 1** *(Forster)* 14,160

*Huddersfield T:* Francis; Trevitt, Cowan, Bullock, Scully, Sinnott, Billy, Duxbury, Booth, Jepson, Crosby (Dunn).
*Brentford:* Dearden; Statham (Hutchings), Grainger, Bates, Ashby, Smith, Ratcliffe, Mundee, Taylor, Forster, Stephenson.

**DIVISION 3**

**Mansfield T (0) 1** *(Hadley)*
**Chesterfield (0) 1** *(Robinson)* 6582

*Mansfield T:* Ward; Boothroyd, Baraclough, Holland, Howarth, Peters, Ireland, Parkin, Wilkinson, Onuora (Lampkin), Hadley.
*Chesterfield:* Beasley; Hewitt, Rogers, Curtis, Carr, Law, Robinson, Davies (Howard), Lormor, Moss, Perkins.

**Preston NE (0) 0**
**Bury (1) 1** *(Pugh)* 13,297

*Preston NE:* Vaughan; Fensome, Fleming, Raynor (Cartwright), Kidd, Moyes, Davey, Bryson, Lancashire, Sale (Conroy), Magee.
*Bury:* Kelly G; Woodward, Bimson (Hughes), Dawes, Jackson, Lucketti, Kelly T, Carter (Paskin), Stant, Rigby, Pugh.

**Semi-finals, Second Leg**

**17 MAY**

**DIVISION 1**

**Bolton W (0) 2** *(McGinlay 2)*
**Wolverhampton W (0) 0** *aet* 20,041

*Bolton W:* Branagan; Green, Phillips, McAteer, Bergsson, Stubbs (Dreyer), Lee (De Freitas), Coyle, Paatelainen, McGinlay, Thompson.
*Wolverhampton W:* Stowell; Thompson, Venus, Rankine, Richards, Shirtliff, Goodman, Kelly D, Bull, Cowans, Dennison (Wright).

**Reading (0) 0**
**Tranmere R (0) 0** 13,245

*Reading:* Hislop; Bernal, Osborn, Wdowczyk, Williams (Hopkins), McPherson, Gilkes, Gooding, Nogan, Lovell (Quinn), Taylor.
*Tranmere R:* Coyne; Stevens, Thomas, McGreal, Mungall, Brannan, Morrissey, Aldridge, Malkin (Jones), Irons, Nevin (O'Brien).

BLOGGS
Coca-Cola
Scottish Life

Mixu Paatelainen (second left) heads Bolton's third goal past Reading goalkeeper Shaka Hislop. (Colorsport)

Chris Billy dives to head the ball in for Huddersfield Town's final win over Bristol Rovers at 2-1. (Colorsport)

### DIVISION 2

**Brentford (1) 1** *(Grainger (pen))*
**Huddersfield T (1) 1** *(Booth)* 11,161

*Brentford:* Dearden; Statham, Grainger, Bates, Ashby, Smith, Stephenson, Ratcliffe, Taylor, Forster, Abrahams (Mundee).
*Huddersfield T:* Francis; Trevitt, Cowan, Bullock, Scully, Sinnott, Billy, Duxbury, Booth, Jepson, Crosby (Dunn).
*aet; Huddersfield T won 4-3 on penalties.*

**Crewe Alex (0) 1** *(Rowbotham)*
**Bristol R (0) 1** *(Miller)* 6578

*Crewe Alex:* Gayle; Booty, Wilson, Barr, Macauley, Whalley, Tierney, Collins (Edwards), Adebola (Rowbotham), Lennon, Murphy.
*Bristol R:* Parkin; Pritchard, Gurney, Stewart, Clark, Tillson, Sterling, Miller, Taylor, Skinner (Browning), Channing (Archer).
*aet; Bristol R won on away goals.*

### DIVISION 3

**Bury (0) 1** *(Rigby)*
**Preston NE (0) 0** 9094

*Bury:* Kelly G; Woodward, Stanislaus, Dawes, Lucketti, Jackson, Kelly T, Carter (Paskin), Stant, Rigby, Pugh.
*Preston NE:* Vaughan; Fensome (Ainsworth), Fleming, Raynor, Kidd, Moyes, Davey, Bryson, Smart, Sale (Conroy), Cartwright.

**Chesterfield (1) 5** *(Lormor, Robinson, Law 2 (1 pen), Howard)*
**Mansfield T (2) 2** *(Holland, Wilkinson) aet* 8165

*Chesterfield:* Beasley (Stewart); Hewitt, Rogers, Curtis, Carr, Law, Robinson, Hazel (Perkins), Lormor, Morris, Howard.
*Mansfield T:* Ward; Boothroyd (Doolan), Baraclough, Holland, Howarth, Peters, Ireland, Parkin, Wilkinson, Hadley (Sherlock), Lampkin.

**Finals (at Wembley)**

### 27 MAY
### DIVISION 3

**Bury (0) 0**
**Chesterfield (2) 2** *(Lormor, Robinson)* 22,814

*Bury:* Kelly G; Woodward, Stanislaus, Daws, Lucketti, Jackson, Mulligan (Hughes), Carter (Paskin), Stant, Rigby, Pugh.
*Chesterfield:* Stewart; Hewitt, Rogers, Curtis, Carr, Law, Robinson, Hazel, Lormor (Davies), Morris, Howard (Perkins).

### 28 MAY
### DIVISION 2

**Bristol R (1) 1** *(Stewart)*
**Huddersfield T (1) 2** *(Booth, Billy)* 59,175

*Bristol R:* Parkin; Pritchard, Gurney, Stewart, Clark, Tillson, Sterling, Miller, Taylor (Browning), Skinner, Channing (Archer).
*Huddersfield T:* Francis; Trevitt (Dyson), Cowan, Bullock, Scully, Sinnott, Billy, Duxbury, Booth, Jepson, Crosby (Dunn).

### 29 MAY
### DIVISION 1

**Bolton W (0) 4** *(Coyle, De Freitas 2, Paatelainen)*
**Reading (2) 3** *(Nogan, Williams, Quinn) aet* 64,107

*Bolton W:* Branagan; Green, Phillips, McAteer, Bergsson, Stubbs, McDonald (De Freitas), Coyle, Paatelainen, McGinlay, Thompson.
*Reading:* Hislop; Bernal (Hopkins), Osborn, Wdowczyk, Williams, McPherson, Gilkes, Goodwin, Nogan (Quinn), Lovell, Taylor.

# F.A. Carling Premiership

| | | | *Home* | | | *Goals* | | *Away* | | | *Goals* | | | |
|---|---|---|---|---|---|---|---|---|---|---|---|---|---|---|
| | | P | W | D | L | F | A | W | D | L | F | A | Pts | GD |
| 1 | Blackburn R | 42 | 17 | 2 | 2 | 54 | 21 | 10 | 6 | 5 | 26 | 18 | 89 | +41 |
| 2 | Manchester U | 42 | 16 | 4 | 1 | 42 | 4 | 10 | 6 | 5 | 35 | 24 | 88 | +49 |
| 3 | Nottingham F | 42 | 12 | 6 | 3 | 36 | 18 | 10 | 5 | 6 | 36 | 25 | 77 | +29 |
| 4 | Liverpool | 42 | 13 | 5 | 3 | 38 | 13 | 8 | 6 | 7 | 27 | 24 | 74 | +28 |
| 5 | Leeds U | 42 | 13 | 5 | 3 | 35 | 15 | 7 | 8 | 6 | 24 | 23 | 73 | +21 |
| 6 | Newcastle U | 42 | 14 | 6 | 1 | 46 | 20 | 6 | 6 | 9 | 21 | 27 | 72 | +20 |
| 7 | Tottenham H | 42 | 10 | 5 | 6 | 32 | 25 | 6 | 9 | 6 | 34 | 33 | 62 | +8 |
| 8 | QPR | 42 | 11 | 3 | 7 | 36 | 26 | 6 | 6 | 9 | 25 | 33 | 60 | +2 |
| 9 | Wimbledon | 42 | 9 | 5 | 7 | 26 | 26 | 6 | 6 | 9 | 22 | 39 | 56 | -17 |
| 10 | Southampton | 42 | 8 | 9 | 4 | 33 | 27 | 4 | 9 | 8 | 28 | 36 | 54 | -2 |
| 11 | Chelsea | 42 | 7 | 7 | 7 | 25 | 22 | 6 | 8 | 7 | 25 | 33 | 54 | -5 |
| 12 | Arsenal | 42 | 6 | 9 | 6 | 27 | 21 | 7 | 3 | 11 | 25 | 28 | 51 | +3 |
| 13 | Sheffield W | 42 | 7 | 7 | 7 | 26 | 26 | 6 | 5 | 10 | 23 | 31 | 51 | -8 |
| 14 | West Ham U | 42 | 9 | 6 | 6 | 28 | 19 | 4 | 5 | 12 | 16 | 29 | 50 | -4 |
| 15 | Everton | 42 | 8 | 9 | 4 | 31 | 23 | 3 | 8 | 10 | 13 | 28 | 50 | -7 |
| 16 | Coventry C | 42 | 7 | 7 | 7 | 23 | 25 | 5 | 7 | 9 | 21 | 37 | 50 | -18 |
| 17 | Manchester C | 42 | 8 | 7 | 6 | 37 | 28 | 4 | 6 | 11 | 16 | 36 | 49 | -11 |
| 18 | Aston Villa | 42 | 6 | 9 | 6 | 27 | 24 | 5 | 6 | 10 | 24 | 32 | 48 | -5 |
| 19 | Crystal Palace | 42 | 6 | 6 | 9 | 16 | 23 | 5 | 6 | 10 | 18 | 26 | 45 | -15 |
| 20 | Norwich C | 42 | 8 | 8 | 5 | 27 | 21 | 2 | 5 | 14 | 10 | 33 | 43 | -17 |
| 21 | Leicester C | 42 | 5 | 6 | 10 | 28 | 37 | 1 | 5 | 15 | 17 | 43 | 29 | -35 |
| 22 | Ipswich T | 42 | 5 | 3 | 13 | 24 | 34 | 2 | 3 | 16 | 12 | 59 | 27 | -57 |

# Endsleigh Insurance League Division 1

| | | | *Home* | | | *Goals* | | *Away* | | | *Goals* | | | |
|---|---|---|---|---|---|---|---|---|---|---|---|---|---|---|
| | | P | W | D | L | F | A | W | D | L | F | A | Pts | GD |
| 1 | Middlesbrough | 46 | 15 | 4 | 4 | 41 | 19 | 8 | 9 | 6 | 26 | 21 | 82 | +27 |
| 2 | Reading | 46 | 12 | 7 | 4 | 34 | 21 | 11 | 3 | 9 | 24 | 23 | 79 | +14 |
| 3 | Bolton W | 46 | 16 | 6 | 1 | 43 | 13 | 5 | 8 | 10 | 24 | 32 | 77 | +22 |
| 4 | Wolverhampton W | 46 | 15 | 5 | 3 | 39 | 18 | 6 | 8 | 9 | 38 | 43 | 76 | +16 |
| 5 | Tranmere R | 46 | 17 | 4 | 2 | 51 | 23 | 5 | 6 | 12 | 16 | 35 | 76 | +9 |
| 6 | Barnsley | 46 | 15 | 6 | 2 | 42 | 19 | 5 | 6 | 12 | 21 | 33 | 72 | +11 |
| 7 | Watford | 46 | 14 | 6 | 3 | 33 | 17 | 5 | 7 | 11 | 19 | 29 | 70 | +6 |
| 8 | Sheffield U | 46 | 12 | 9 | 2 | 41 | 21 | 5 | 8 | 10 | 33 | 34 | 68 | +19 |
| 9 | Derby Co | 46 | 12 | 6 | 5 | 44 | 23 | 6 | 6 | 11 | 22 | 28 | 66 | +15 |
| 10 | Grimsby T | 46 | 12 | 7 | 4 | 36 | 19 | 5 | 7 | 11 | 26 | 37 | 65 | +6 |
| 11 | Stoke C | 46 | 10 | 7 | 6 | 31 | 21 | 6 | 8 | 9 | 19 | 32 | 63 | -3 |
| 12 | Millwall | 46 | 11 | 8 | 4 | 36 | 22 | 5 | 6 | 12 | 24 | 38 | 62 | +0 |
| 13 | Southend U | 46 | 13 | 2 | 8 | 33 | 25 | 5 | 6 | 12 | 21 | 48 | 62 | -19 |
| 14 | Oldham Ath | 46 | 12 | 7 | 4 | 34 | 21 | 4 | 6 | 13 | 26 | 39 | 61 | +0 |
| 15 | Charlton Ath | 46 | 11 | 6 | 6 | 33 | 25 | 5 | 5 | 13 | 25 | 41 | 59 | -8 |
| 16 | Luton T | 46 | 8 | 6 | 9 | 35 | 30 | 7 | 7 | 9 | 26 | 34 | 58 | -3 |
| 17 | Port Vale | 46 | 11 | 5 | 7 | 30 | 24 | 4 | 8 | 11 | 28 | 40 | 58 | -6 |
| 18 | Portsmouth | 46 | 9 | 8 | 6 | 31 | 28 | 6 | 5 | 12 | 22 | 35 | 58 | -10 |
| 19 | WBA | 46 | 13 | 3 | 7 | 33 | 24 | 3 | 7 | 13 | 18 | 33 | 58 | -6 |
| 20 | Sunderland | 46 | 5 | 12 | 6 | 22 | 22 | 7 | 6 | 10 | 19 | 23 | 54 | -4 |
| 21 | Swindon T | 46 | 9 | 6 | 8 | 28 | 27 | 3 | 6 | 14 | 26 | 46 | 48 | -19 |
| 22 | Burnley | 46 | 8 | 7 | 8 | 36 | 33 | 3 | 6 | 14 | 13 | 41 | 46 | -25 |
| 23 | Bristol C | 46 | 8 | 8 | 7 | 26 | 28 | 3 | 4 | 16 | 16 | 35 | 45 | -21 |
| 24 | Notts Co | 46 | 7 | 8 | 8 | 26 | 28 | 2 | 5 | 16 | 19 | 38 | 40 | -21 |

# Endsleigh Insurance League Division 2

| | | | Home | | | Goals | | Away | | | Goals | | | |
|---|---|---|---|---|---|---|---|---|---|---|---|---|---|---|
| | | P | W | D | L | F | A | W | D | L | F | A | Pts | GD |
| 1 | Birmingham C | 46 | 15 | 6 | 2 | 53 | 18 | 10 | 8 | 5 | 31 | 19 | 89 | +47 |
| 2 | Brentford | 46 | 14 | 4 | 5 | 44 | 15 | 11 | 6 | 6 | 37 | 24 | 85 | +42 |
| 3 | Crewe Alex | 46 | 14 | 3 | 6 | 46 | 33 | 11 | 5 | 7 | 34 | 35 | 83 | +12 |
| 4 | Bristol R | 46 | 15 | 7 | 1 | 48 | 20 | 7 | 9 | 7 | 22 | 20 | 82 | +30 |
| 5 | Huddersfield T | 46 | 14 | 5 | 4 | 45 | 21 | 8 | 10 | 5 | 34 | 28 | 81 | +30 |
| 6 | Wycombe W | 46 | 13 | 7 | 3 | 36 | 19 | 8 | 8 | 7 | 24 | 27 | 78 | +14 |
| 7 | Oxford U | 46 | 13 | 6 | 4 | 30 | 18 | 8 | 6 | 9 | 36 | 34 | 75 | +14 |
| 8 | Hull C | 46 | 13 | 6 | 4 | 40 | 18 | 8 | 5 | 10 | 30 | 39 | 74 | +13 |
| 9 | York C | 46 | 13 | 4 | 6 | 37 | 21 | 8 | 5 | 10 | 30 | 30 | 72 | +16 |
| 10 | Swansea C | 46 | 10 | 8 | 5 | 23 | 13 | 9 | 6 | 8 | 34 | 32 | 71 | +12 |
| 11 | Stockport Co | 46 | 12 | 3 | 8 | 40 | 29 | 7 | 5 | 11 | 23 | 31 | 65 | +3 |
| 12 | Blackpool | 46 | 11 | 4 | 8 | 40 | 36 | 7 | 6 | 10 | 24 | 34 | 64 | -6 |
| 13 | Wrexham | 46 | 10 | 7 | 6 | 38 | 27 | 6 | 8 | 9 | 27 | 37 | 63 | +1 |
| 14 | Bradford C | 46 | 8 | 6 | 9 | 29 | 32 | 8 | 6 | 9 | 28 | 32 | 60 | -7 |
| 15 | Peterborough U | 46 | 7 | 11 | 5 | 26 | 29 | 7 | 7 | 9 | 28 | 40 | 60 | -15 |
| 16 | Brighton & H A | 46 | 9 | 10 | 4 | 25 | 15 | 5 | 7 | 11 | 29 | 38 | 59 | +1 |
| 17 | Rotherham U | 46 | 12 | 6 | 5 | 36 | 26 | 2 | 8 | 13 | 21 | 35 | 56 | -4 |
| 18 | Shrewsbury T | 46 | 9 | 9 | 5 | 34 | 27 | 4 | 5 | 14 | 20 | 35 | 53 | -8 |
| 19 | AFC Bournemouth | 46 | 9 | 4 | 10 | 30 | 34 | 4 | 7 | 12 | 19 | 35 | 50 | -20 |
| 20 | Cambridge U | 46 | 8 | 9 | 6 | 33 | 28 | 3 | 6 | 14 | 19 | 41 | 48 | -17 |
| 21 | Plymouth Arg | 46 | 7 | 6 | 10 | 22 | 36 | 5 | 4 | 14 | 23 | 47 | 46 | -38 |
| 22 | Cardiff C | 46 | 5 | 6 | 12 | 25 | 31 | 4 | 5 | 14 | 21 | 43 | 38 | -28 |
| 23 | Chester C | 46 | 5 | 6 | 12 | 23 | 42 | 1 | 5 | 17 | 14 | 42 | 29 | -47 |
| 24 | Leyton Orient | 46 | 6 | 6 | 11 | 21 | 29 | 0 | 2 | 21 | 9 | 46 | 26 | -45 |

# Endsleigh Insurance League Division 3

| | | | Home | | | Goals | | Away | | | Goals | | | |
|---|---|---|---|---|---|---|---|---|---|---|---|---|---|---|
| | | P | W | D | L | F | A | W | D | L | F | A | Pts | GD |
| 1 | Carlisle U | 42 | 14 | 5 | 2 | 34 | 14 | 13 | 5 | 3 | 33 | 17 | 91 | +36 |
| 2 | Walsall | 42 | 15 | 3 | 3 | 42 | 18 | 9 | 8 | 4 | 33 | 22 | 83 | +35 |
| 3 | Chesterfield | 42 | 11 | 7 | 3 | 26 | 10 | 12 | 5 | 4 | 36 | 27 | 81 | +25 |
| 4 | Bury | 42 | 13 | 7 | 1 | 39 | 13 | 10 | 4 | 7 | 34 | 23 | 80 | +37 |
| 5 | Preston NE | 42 | 13 | 3 | 5 | 37 | 17 | 6 | 7 | 8 | 21 | 24 | 67 | +17 |
| 6 | Mansfield T | 42 | 10 | 5 | 6 | 45 | 27 | 8 | 6 | 7 | 39 | 32 | 65 | +25 |
| 7 | Scunthorpe U | 42 | 12 | 2 | 7 | 40 | 30 | 6 | 6 | 9 | 28 | 33 | 62 | +5 |
| 8 | Fulham | 42 | 11 | 5 | 5 | 39 | 22 | 5 | 9 | 7 | 21 | 32 | 62 | +6 |
| 9 | Doncaster R | 42 | 9 | 5 | 7 | 28 | 20 | 8 | 5 | 8 | 30 | 23 | 61 | +15 |
| 10 | Colchester U | 42 | 8 | 5 | 8 | 29 | 30 | 8 | 5 | 8 | 27 | 34 | 58 | -8 |
| 11 | Barnet | 42 | 8 | 7 | 6 | 37 | 27 | 7 | 4 | 10 | 19 | 36 | 56 | -7 |
| 12 | Lincoln C | 42 | 10 | 7 | 4 | 34 | 22 | 5 | 4 | 12 | 20 | 33 | 56 | -1 |
| 13 | Torquay U | 42 | 10 | 8 | 3 | 35 | 25 | 4 | 5 | 12 | 19 | 32 | 55 | -3 |
| 14 | Wigan Ath | 42 | 7 | 6 | 8 | 28 | 30 | 7 | 4 | 10 | 25 | 30 | 52 | -7 |
| 15 | Rochdale | 42 | 8 | 6 | 7 | 25 | 23 | 4 | 8 | 9 | 19 | 44 | 50 | -23 |
| 16 | Hereford U | 42 | 9 | 6 | 6 | 22 | 19 | 3 | 7 | 11 | 23 | 43 | 49 | -17 |
| 17 | Northampton T | 42 | 8 | 5 | 8 | 25 | 29 | 2 | 9 | 10 | 20 | 38 | 44 | -22 |
| 18 | Hartlepool U | 42 | 9 | 5 | 7 | 33 | 32 | 2 | 5 | 14 | 10 | 37 | 43 | -26 |
| 19 | Gillingham | 42 | 8 | 7 | 6 | 31 | 25 | 2 | 4 | 15 | 15 | 39 | 41 | -18 |
| 20 | Darlington | 42 | 7 | 5 | 9 | 25 | 24 | 4 | 3 | 14 | 18 | 33 | 41 | -14 |
| 21 | Scarborough | 42 | 4 | 7 | 10 | 26 | 31 | 4 | 3 | 14 | 23 | 39 | 34 | -21 |
| 22 | Exeter C | 42 | 5 | 5 | 11 | 25 | 36 | 3 | 5 | 13 | 11 | 34 | 34 | -34 |

*In the Endsleigh Insurance League, goals scored determine League positions where clubs are level on points. If teams still cannot be separated, the team that has conceded fewer goals is placed higher.*

# FOOTBALL LEAGUE 1888–89 to 1994–95

## FA PREMIER LEAGUE

*Maximum points:* 126

| | *First* | *Pts* | *Second* | *Pts* | *Third* | *Pts* |
|---|---|---|---|---|---|---|
| 1992–93 | Manchester U | 84 | Aston Villa | 74 | Norwich C | 72 |
| 1993–94 | Manchester U | 92 | Blackburn R | 84 | Newcastle U | 77 |
| 1994–95 | Blackburn R | 89 | Manchester U | 88 | Nottingham F | 77 |

## FIRST DIVISION

*Maximum points:* 138

| | | | | | | |
|---|---|---|---|---|---|---|
| 1992–93 | Newcastle U | 96 | West Ham U | 88 | Portsmouth†† | 88 |
| 1993–94 | Crystal Palace | 90 | Nottingham F | 83 | Millwall†† | 74 |
| 1994–95 | Middlesbrough | 82 | Reading†† | 79 | Bolton W | 77 |

## SECOND DIVISION

*Maximum points:* 138

| | | | | | | |
|---|---|---|---|---|---|---|
| 1992–93 | Stoke C | 93 | Bolton W | 90 | Port Vale†† | 89 |
| 1993–94 | Reading | 89 | Port Vale | 88 | Plymouth Arg*†† | 85 |
| 1994–95 | Birmingham C | 89 | Brentford†† | 85 | Crewe Alex†† | 83 |

## THIRD DIVISION

*Maximum points:* 126

| | | | | | | |
|---|---|---|---|---|---|---|
| 1992–93 | Cardiff C | 83 | Wrexham | 80 | Barnet | 79 |
| 1993–94 | Shrewsbury T | 79 | Chester C | 74 | Crewe Alex | 73 |
| 1994–95 | Carlisle U | 91 | Walsall | 83 | Chesterfield | 81 |

††*Not promoted after play-offs.*

## FOOTBALL LEAGUE

| | *First* | *Pts* | *Second* | *Pts* | *Third* | *Pts* |
|---|---|---|---|---|---|---|
| 1888–89*a* | Preston NE | 40 | Aston Villa | 29 | Wolverhampton W | 28 |
| 1889–90*a* | Preston NE | 33 | Everton | 31 | Blackburn R | 27 |
| 1890–91*a* | Everton | 29 | Preston NE | 27 | Notts Co | 26 |
| 1891–92*b* | Sunderland | 42 | Preston NE | 37 | Bolton W | 36 |

## FIRST DIVISION to 1991–92

*Maximum points: a* 44; *b* 52; *c* 60; *d* 68; *e* 76; *f* 84; *g* 126; *h* 120; *k* 114.

| | | | | | | |
|---|---|---|---|---|---|---|
| 1892–93*c* | Sunderland | 48 | Preston NE | 37 | Everton | 36 |
| 1893–94*c* | Aston Villa | 44 | Sunderland | 38 | Derby Co | 36 |
| 1894–95*c* | Sunderland | 47 | Everton | 42 | Aston Villa | 39 |
| 1895–96*c* | Aston Villa | 45 | Derby Co | 41 | Everton | 39 |
| 1896–97*c* | Aston Villa | 47 | Sheffield U* | 36 | Derby Co | 36 |
| 1897–98*c* | Sheffield U | 42 | Sunderland | 37 | Wolverhampton W* | 35 |
| 1898–99*d* | Aston Villa | 45 | Liverpool | 43 | Burnley | 39 |
| 1899–1900*d* | Aston Villa | 50 | Sheffield U | 48 | Sunderland | 41 |
| 1900–01*d* | Liverpool | 45 | Sunderland | 43 | Notts Co | 40 |
| 1901–02*d* | Sunderland | 44 | Everton | 41 | Newcastle U | 37 |
| 1902–03*d* | The Wednesday | 42 | Aston Villa* | 41 | Sunderland | 41 |
| 1903–04*d* | The Wednesday | 47 | Manchester C | 44 | Everton | 43 |
| 1904–05*d* | Newcastle U | 48 | Everton | 47 | Manchester C | 46 |
| 1905–06*e* | Liverpool | 51 | Preston NE | 47 | The Wednesday | 44 |
| 1906–07*e* | Newcastle U | 51 | Bristol C | 48 | Everton* | 45 |
| 1907–08*e* | Manchester U | 52 | Aston Villa* | 43 | Manchester C | 43 |
| 1908–09*e* | Newcastle U | 53 | Everton | 46 | Sunderland | 44 |
| 1909–10*e* | Aston Villa | 53 | Liverpool | 48 | Blackburn R* | 45 |
| 1910–11*e* | Manchester U | 52 | Aston Villa | 51 | Sunderland* | 45 |
| 1911–12*e* | Blackburn R | 49 | Everton | 46 | Newcastle U | 44 |
| 1912–13*e* | Sunderland | 54 | Aston Villa | 50 | Sheffield W | 49 |
| 1913–14*e* | Blackburn R | 51 | Aston Villa | 44 | Middlesbrough* | 43 |
| 1914–15*e* | Everton | 46 | Oldham Ath | 45 | Blackburn R* | 43 |
| 1919–20*f* | WBA | 60 | Burnley | 51 | Chelsea | 49 |
| 1920–21*f* | Burnley | 59 | Manchester C | 54 | Bolton W | 52 |
| 1921–22*f* | Liverpool | 57 | Tottenham H | 51 | Burnley | 49 |
| 1922–23*f* | Liverpool | 60 | Sunderland | 54 | Huddersfield T | 53 |
| 1923–24*f* | Huddersfield T* | 57 | Cardiff C | 57 | Sunderland | 53 |
| 1924–25*f* | Huddersfield T | 58 | WBA | 56 | Bolton W | 55 |
| 1925–26*f* | Huddersfield T | 57 | Arsenal | 52 | Sunderland | 48 |
| 1926–27*f* | Newcastle U | 56 | Huddersfield T | 51 | Sunderland | 49 |
| 1927–28*f* | Everton | 53 | Huddersfield T | 51 | Leicester C | 48 |
| 1928–29*f* | Sheffield W | 52 | Leicester C | 51 | Aston Villa | 50 |
| 1929–30*f* | Sheffield W | 60 | Derby Co | 50 | Manchester C* | 47 |
| 1930–31*f* | Arsenal | 66 | Aston Villa | 59 | Sheffield W | 52 |
| 1931–32*f* | Everton | 56 | Arsenal | 54 | Sheffield W | 50 |
| 1932–33*f* | Arsenal | 58 | Aston Villa | 54 | Sheffield W | 51 |
| 1933–34*f* | Arsenal | 59 | Huddersfield T | 56 | Tottenham H | 49 |
| 1934–35*f* | Arsenal | 58 | Sunderland | 54 | Sheffield W | 49 |
| 1935–36*f* | Sunderland | 56 | Derby Co* | 48 | Huddersfield T | 48 |
| 1936–37*f* | Manchester C | 57 | Charlton Ath | 54 | Arsenal | 52 |
| 1937–38*f* | Arsenal | 52 | Wolverhampton W | 51 | Preston NE | 49 |

**Won or placed on goal average, goal difference or most goals scored.*

| | First | Pts | Second | Pts | Third | Pts |
|---|---|---|---|---|---|---|
| 1938–39*f* | Everton | 59 | Wolverhampton W | 55 | Charlton Ath | 50 |
| 1946–47*f* | Liverpool | 57 | Manchester U* | 56 | Wolverhampton W | 56 |
| 1947–48*f* | Arsenal | 59 | Manchester U* | 52 | Burnley | 52 |
| 1948–49*f* | Portsmouth | 58 | Manchester U* | 53 | Derby Co | 53 |
| 1949–50*f* | Portsmouth* | 53 | Wolverhampton W | 53 | Sunderland | 52 |
| 1950–51*f* | Tottenham H | 60 | Manchester U | 56 | Blackpool | 50 |
| 1951–52*f* | Manchester U | 57 | Tottenham H* | 53 | Arsenal | 53 |
| 1952–53*f* | Arsenal* | 54 | Preston NE | 54 | Wolverhampton W | 51 |
| 1953–54*f* | Wolverhampton W | 57 | WBA | 53 | Huddersfield T | 51 |
| 1954–55*f* | Chelsea | 52 | Wolverhampton W* | 48 | Portsmouth* | 48 |
| 1955–56*f* | Manchester U | 60 | Blackpool* | 49 | Wolverhampton W | 49 |
| 1956–57*f* | Manchester U | 64 | Tottenham H* | 56 | Preston NE | 56 |
| 1957–58*f* | Wolverhampton W | 64 | Preston NE | 59 | Tottenham H | 51 |
| 1958–59*f* | Wolverhampton W | 61 | Manchester U | 55 | Arsenal* | 50 |
| 1959–60*f* | Burnley | 55 | Wolverhampton W | 54 | Tottenham H | 53 |
| 1960–61*f* | Tottenham H | 66 | Sheffield W | 58 | Wolverhampton W | 57 |
| 1961–62*f* | Ipswich T | 56 | Burnley | 53 | Tottenham H | 52 |
| 1962–63*f* | Everton | 61 | Tottenham H | 55 | Burnley | 54 |
| 1963–64*f* | Liverpool | 57 | Manchester U | 53 | Everton | 52 |
| 1964–65*f* | Manchester U* | 61 | Leeds U | 61 | Chelsea | 56 |
| 1965–66*f* | Liverpool | 61 | Leeds U* | 55 | Burnley | 55 |
| 1966–67*f* | Manchester U | 60 | Nottingham F* | 56 | Tottenham H | 56 |
| 1967–68*f* | Manchester C | 58 | Manchester U | 56 | Liverpool | 55 |
| 1968–69*f* | Leeds U | 67 | Liverpool | 61 | Everton | 57 |
| 1969–70*f* | Everton | 66 | Leeds U | 57 | Chelsea | 55 |
| 1970–71*f* | Arsenal | 65 | Leeds U | 64 | Tottenham H* | 52 |
| 1971–72*f* | Derby Co | 58 | Leeds U* | 57 | Liverpool* | 57 |
| 1972–73*f* | Liverpool | 60 | Arsenal | 57 | Leeds U | 53 |
| 1973–74*f* | Leeds U | 62 | Liverpool | 57 | Derby Co | 48 |
| 1974–75*f* | Derby Co | 53 | Liverpool* | 51 | Ipswich T | 57 |
| 1975–76*f* | Liverpool | 60 | QPR | 59 | Manchester U | 56 |
| 1976–77*f* | Liverpool | 57 | Manchester C | 56 | Ipswich T | 52 |
| 1977–78*f* | Nottingham F | 64 | Liverpool | 57 | Everton | 55 |
| 1978–79*f* | Liverpool | 68 | Nottingham F | 60 | WBA | 59 |
| 1979–80*f* | Liverpool | 60 | Manchester U | 58 | Ipswich T | 53 |
| 1980–81*f* | Aston Villa | 60 | Ipswich T | 56 | Arsenal | 53 |
| 1981–82*g* | Liverpool | 87 | Ipswich T | 83 | Manchester U | 78 |
| 1982–83*g* | Liverpool | 82 | Watford | 71 | Manchester U | 70 |
| 1983–84*g* | Liverpool | 80 | Southampton | 77 | Nottingham F* | 74 |
| 1984–85*g* | Everton | 90 | Liverpool* | 77 | Tottenham H | 77 |
| 1985–86*g* | Liverpool | 88 | Everton | 86 | West Ham U | 84 |
| 1986–87*g* | Everton | 86 | Liverpool | 77 | Tottenham H | 71 |
| 1987–88*h* | Liverpool | 90 | Manchester U | 81 | Nottingham F | 73 |
| 1988–89*k* | Arsenal* | 76 | Liverpool | 76 | Nottingham F | 64 |
| 1989–90*k* | Liverpool | 79 | Aston Villa | 70 | Tottenham H | 63 |
| 1990–91*k* | Arsenal† | 83 | Liverpool | 76 | Crystal Palace | 69 |
| 1991–92*g* | Leeds U | 82 | Manchester U | 78 | Sheffield W | 75 |

*No official competition during 1915–19 and 1939–46.*
†2 pts deducted

## SECOND DIVISION to 1991–92

*Maximum points: a* 44; *b* 56; *c* 60; *d* 68; *e* 76; *f* 84; *g* 126; *h* 132; *k* 138.

| | First | Pts | Second | Pts | Third | Pts |
|---|---|---|---|---|---|---|
| 1892–93*a* | Small Heath | 36 | Sheffield U | 35 | Darwen | 30 |
| 1893–94*b* | Liverpool | 50 | Small Heath | 42 | Notts Co | 39 |
| 1894–95*c* | Bury | 48 | Notts Co | 39 | Newton Heath* | 38 |
| 1895–96*c* | Liverpool* | 46 | Manchester C | 46 | Grimsby T* | 42 |
| 1896–97*c* | Notts Co | 42 | Newton Heath | 39 | Grimsby T | 38 |
| 1897–98*c* | Burnley | 48 | Newcastle U | 45 | Manchester C | 39 |
| 1898–99*d* | Manchester C | 52 | Glossop NE | 46 | Leicester Fosse | 45 |
| 1899–1900*d* | The Wednesday | 54 | Bolton W | 52 | Small Heath | 46 |
| 1900–01*d* | Grimsby T | 49 | Small Heath | 48 | Burnley | 44 |
| 1901–02*d* | WBA | 55 | Middlesbrough | 51 | Preston NE* | 42 |
| 1902–03*d* | Manchester C | 54 | Small Heath | 51 | Woolwich A | 48 |
| 1903–04*d* | Preston NE | 50 | Woolwich A | 49 | Manchester U | 48 |
| 1904–05*d* | Liverpool | 58 | Bolton W | 56 | Manchester U | 53 |
| 1905–06*e* | Bristol C | 66 | Manchester U | 62 | Chelsea | 53 |
| 1906–07*e* | Nottingham F | 60 | Chelsea | 57 | Leicester Fosse | 48 |
| 1907–08*e* | Bradford C | 54 | Leicester Fosse | 52 | Oldham Ath | 50 |
| 1908–09*e* | Bolton W | 52 | Tottenham H* | 51 | WBA | 51 |
| 1909–10*e* | Manchester C | 54 | Oldham Ath* | 53 | Hull C* | 53 |
| 1910–11*e* | WBA | 53 | Bolton W | 51 | Chelsea | 49 |
| 1911–12*e* | Derby Co* | 54 | Chelsea | 54 | Burnley | 52 |
| 1912–13*e* | Preston NE | 53 | Burnley | 50 | Birmingham | 46 |
| 1913–14*e* | Notts Co | 53 | Bradford PA* | 49 | Woolwich A | 49 |
| 1914–15*e* | Derby Co | 53 | Preston NE | 50 | Barnsley | 47 |
| 1919–20*f* | Tottenham H | 70 | Huddersfield T | 64 | Birmingham | 56 |
| 1920–21*f* | Birmingham* | 58 | Cardiff C | 58 | Bristol C | 51 |
| 1921–22*f* | Nottingham F | 56 | Stoke C* | 52 | Barnsley | 52 |
| 1922–23*f* | Notts Co | 53 | West Ham U* | 51 | Leicester C | 51 |
| 1923–24*f* | Leeds U | 54 | Bury* | 51 | Derby Co | 51 |
| 1924–25*f* | Leicester C | 59 | Manchester U | 57 | Derby Co | 55 |

* *Won or placed on goal average/goal difference.*

| | *First* | *Pts* | *Second* | *Pts* | *Third* | *Pts* |
|---|---|---|---|---|---|---|
| 1925–26*f* | Sheffield W | 60 | Derby Co | 57 | Chelsea | 52 |
| 1926–27*f* | Middlesbrough | 62 | Portsmouth* | 54 | Manchester C | 54 |
| 1927–28*f* | Manchester C | 59 | Leeds U | 57 | Chelsea | 54 |
| 1928–29*f* | Middlesbrough | 55 | Grimsby T | 53 | Bradford* | 48 |
| 1929–30*f* | Blackpool | 58 | Chelsea | 55 | Oldham Ath | 53 |
| 1930–31*f* | Everton | 61 | WBA | 54 | Tottenham H | 51 |
| 1931–32*f* | Wolverhampton W | 56 | Leeds U | 54 | Stoke C | 52 |
| 1932–33*f* | Stoke C | 56 | Tottenham H | 55 | Fulham | 50 |
| 1933–34*f* | Grimsby T | 59 | Preston NE | 52 | Bolton W* | 51 |
| 1934–35*f* | Brentford | 61 | Bolton W* | 56 | West Ham U | 56 |
| 1935–36*f* | Manchester U | 56 | Charlton Ath | 55 | Sheffield U* | 52 |
| 1936–37*f* | Leicester C | 56 | Blackpool | 55 | Bury | 52 |
| 1937–38*f* | Aston Villa | 57 | Manchester U* | 53 | Sheffield U | 53 |
| 1938–39*f* | Blackburn R | 55 | Sheffield U | 54 | Sheffield W | 53 |
| 1946–47*f* | Manchester C | 62 | Burnley | 58 | Birmingham C | 55 |
| 1947–48*f* | Birmingham C | 59 | Newcastle U | 56 | Southampton | 52 |
| 1948–49*f* | Fulham | 57 | WBA | 56 | Southampton | 55 |
| 1949–50*f* | Tottenham H | 61 | Sheffield W* | 52 | Sheffield U* | 52 |
| 1950–51*f* | Preston NE | 57 | Manchester C | 52 | Cardiff C | 50 |
| 1951–52*f* | Sheffield W | 53 | Cardiff C* | 51 | Birmingham C | 51 |
| 1952–53*f* | Sheffield U | 60 | Huddersfield T | 58 | Luton T | 52 |
| 1953–54*f* | Leicester C* | 56 | Everton | 56 | Blackburn R | 55 |
| 1954–55*f* | Birmingham C* | 54 | Luton T* | 54 | Rotherham U | 54 |
| 1955–56*f* | Sheffield W | 55 | Leeds U | 52 | Liverpool* | 48 |
| 1956–57*f* | Leicester C | 61 | Nottingham F | 54 | Liverpool | 53 |
| 1957–58*f* | West Ham U | 57 | Blackburn R | 56 | Charlton Ath | 55 |
| 1958–59*f* | Sheffield W | 62 | Fulham | 60 | Sheffield U* | 53 |
| 1959–60*f* | Aston Villa | 59 | Cardiff C | 58 | Liverpool* | 50 |
| 1960–61*f* | Ipswich T | 59 | Sheffield U | 58 | Liverpool | 52 |
| 1961–62*f* | Liverpool | 62 | Leyton O | 54 | Sunderland | 53 |
| 1962–63*f* | Stoke C | 53 | Chelsea* | 52 | Sunderland | 52 |
| 1963–64*f* | Leeds U | 63 | Sunderland | 61 | Preston NE | 56 |
| 1964–65*f* | Newcastle U | 57 | Northampton T | 56 | Bolton W | 50 |
| 1965–66*f* | Manchester C | 59 | Southampton | 54 | Coventry C | 53 |
| 1966–67*f* | Coventry C | 59 | Wolverhampton W | 58 | Carlisle U | 52 |
| 1967–68*f* | Ipswich T | 59 | QPR* | 58 | Blackpool | 58 |
| 1968–69*f* | Derby Co | 63 | Crystal Palace | 56 | Charlton Ath | 50 |
| 1969–70*f* | Huddersfield T | 60 | Blackpool | 53 | Leicester C | 51 |
| 1970–71*f* | Leicester C | 59 | Sheffield U | 56 | Cardiff C* | 53 |
| 1971–72*f* | Norwich C | 57 | Birmingham C | 56 | Millwall | 55 |
| 1972–73*f* | Burnley | 62 | QPR | 61 | Aston Villa | 50 |
| 1973–74*f* | Middlesbrough | 65 | Luton T | 50 | Carlisle U | 49 |
| 1974–75*f* | Manchester U | 61 | Aston Villa | 58 | Norwich C | 53 |
| 1975–76*f* | Sunderland | 56 | Bristol C* | 53 | WBA | 53 |
| 1976–77*f* | Wolverhampton W | 57 | Chelsea | 55 | Nottingham F | 52 |
| 1977–78*f* | Bolton W | 58 | Southampton | 57 | Tottenham H* | 56 |
| 1978–79*f* | Crystal Palace | 57 | Brighton* | 56 | Stoke C | 56 |
| 1979–80*f* | Leicester C | 55 | Sunderland | 54 | Birmingham C* | 53 |
| 1980–81*f* | West Ham U | 66 | Notts Co | 53 | Swansea C* | 50 |
| 1981–82*g* | Luton T | 88 | Watford | 80 | Norwich C | 71 |
| 1982–83*g* | QPR | 85 | Wolverhampton W | 75 | Leicester C | 70 |
| 1983–84*g* | Chelsea* | 88 | Sheffield W | 88 | Newcastle U | 80 |
| 1984–85*g* | Oxford U | 84 | Birmingham C | 82 | Manchester C | 74 |
| 1985–86*g* | Norwich C | 84 | Charlton Ath | 77 | Wimbledon | 76 |
| 1986–87*g* | Derby Co | 84 | Portsmouth | 78 | Oldham Ath†† | 75 |
| 1987–88*h* | Millwall | 82 | Aston Villa* | 78 | Middlesbrough | 78 |
| 1988–89*k* | Chelsea | 99 | Manchester C | 82 | Crystal Palace | 81 |
| 1989–90*k* | Leeds U* | 85 | Sheffield U | 85 | Newcastle U†† | 80 |
| 1990–91*k* | Oldham Ath | 88 | West Ham U | 87 | Sheffield W | 82 |
| 1991–92*k* | Ipswich T | 84 | Middlesbrough | 80 | Derby Co | 78 |

*No competition during 1915–19 and 1939–46.*
††*Not promoted after play-offs.*

## THIRD DIVISION to 1991–92

*Maximum points:* 92; 138 from 1981–82.

| | *First* | *Pts* | *Second* | *Pts* | *Third* | *Pts* |
|---|---|---|---|---|---|---|
| 1958–59 | Plymouth Arg | 62 | Hull C | 61 | Brentford* | 57 |
| 1959–60 | Southampton | 61 | Norwich C | 59 | Shrewsbury T* | 52 |
| 1960–61 | Bury | 68 | Walsall | 62 | QPR | 60 |
| 1961–62 | Portsmouth | 65 | Grimsby T | 62 | Bournemouth* | 59 |
| 1962–63 | Northampton T | 62 | Swindon T | 58 | Port Vale | 54 |
| 1963–64 | Coventry C* | 60 | Crystal Palace | 60 | Watford | 58 |
| 1964–65 | Carlisle U | 60 | Bristol C* | 59 | Mansfield T | 59 |
| 1965–66 | Hull C | 69 | Millwall | 65 | QPR | 57 |
| 1966–67 | QPR | 67 | Middlesbrough | 55 | Watford | 54 |
| 1967–68 | Oxford U | 57 | Bury | 56 | Shrewsbury T | 55 |
| 1968–69 | Watford* | 64 | Swindon T | 64 | Luton T | 61 |
| 1969–70 | Orient | 62 | Luton T | 60 | Bristol R | 56 |
| 1970–71 | Preston NE | 61 | Fulham | 60 | Halifax T | 56 |
| 1971–72 | Aston Villa | 70 | Brighton | 65 | Bournemouth* | 62 |
| 1972–73 | Bolton W | 61 | Notts Co | 57 | Blackburn R | 55 |
| 1973–74 | Oldham Ath | 62 | Bristol R* | 61 | York C | 61 |
| 1974–75 | Blackburn R | 60 | Plymouth Arg | 59 | Charlton Ath | 55 |

**Won or placed on goal average/goal difference.*

| | First | Pts | Second | Pts | Third | Pts |
|---|---|---|---|---|---|---|
| 1975–76 | Hereford U | 63 | Cardiff C | 57 | Millwall | 56 |
| 1976–77 | Mansfield T | 64 | Brighton & HA | 61 | Crystal Palace* | 59 |
| 1977–78 | Wrexham | 61 | Cambridge U | 58 | Preston NE* | 56 |
| 1978–79 | Shrewsbury T | 61 | Watford* | 60 | Swansea C | 60 |
| 1979–80 | Grimsby T | 62 | Blackburn R | 59 | Sheffield W | 58 |
| 1980–81 | Rotherham U | 61 | Barnsley* | 59 | Charlton Ath | 59 |
| 1981–82 | Burnley* | 80 | Carlisle U | 80 | Fulham | 78 |
| 1982–83 | Portsmouth | 91 | Cardiff C | 86 | Huddersfield T | 82 |
| 1983–84 | Oxford U | 95 | Wimbledon | 87 | Sheffield U* | 83 |
| 1984–85 | Bradford C | 94 | Millwall | 90 | Hull C | 87 |
| 1985–86 | Reading | 94 | Plymouth Arg | 87 | Derby Co | 84 |
| 1986–87 | Bournemouth | 97 | Middlesbrough | 94 | Swindon T | 87 |
| 1987–88 | Sunderland | 93 | Brighton & HA | 84 | Walsall | 82 |
| 1988–89 | Wolverhampton W | 92 | Sheffield U | 84 | Port Vale | 84 |
| 1989–90 | Bristol R | 93 | Bristol C | 91 | Notts Co | 87 |
| 1990–91 | Cambridge U | 86 | Southend U | 85 | Grimsby T* | 83 |
| 1991–92 | Brentford | 82 | Birmingham C | 81 | Huddersfield T | 78 |

## FOURTH DIVISION (1958–1992)

*Maximum points:* 92; 138 from 1981–82.

| | First | Pts | Second | Pts | Third | Pts | Fourth | Pts |
|---|---|---|---|---|---|---|---|---|
| 1958–59 | Port Vale | 64 | Coventry C* | 60 | York C | 60 | Shrewsbury T | 58 |
| 1959–60 | Walsall | 65 | Notts Co* | 60 | Torquay U | 60 | Watford | 57 |
| 1960–61 | Peterborough U | 66 | Crystal Palace | 64 | Northampton T* | 60 | Bradford PA | 60 |
| 1961–62† | Millwall | 56 | Colchester U | 55 | Wrexham | 53 | Carlisle U | 52 |
| 1962–63 | Brentford | 62 | Oldham Ath* | 59 | Crewe Alex | 59 | Mansfield T* | 57 |
| 1963–64 | Gillingham* | 60 | Carlisle U | 60 | Workington T | 59 | Exeter C | 58 |
| 1964–65 | Brighton | 63 | Millwall* | 62 | York C | 62 | Oxford U | 61 |
| 1965–66 | Doncaster R* | 59 | Darlington | 59 | Torquay U | 58 | Colchester U* | 56 |
| 1966–67 | Stockport Co | 64 | Southport* | 59 | Barrow | 59 | Tranmere R | 58 |
| 1967–68 | Luton T | 66 | Barnsley | 61 | Hartlepools U | 60 | Crewe Alex | 58 |
| 1968–69 | Doncaster R | 59 | Halifax T | 57 | Rochdale* | 56 | Bradford C | 56 |
| 1969–70 | Chesterfield | 64 | Wrexham | 61 | Swansea C | 60 | Port Vale | 59 |
| 1970–71 | Notts Co | 69 | Bournemouth | 60 | Oldham Ath | 59 | York C | 56 |
| 1971–72 | Grimsby T | 63 | Southend U | 60 | Brentford | 59 | Scunthorpe U | 57 |
| 1972–73 | Southport | 62 | Hereford U | 58 | Cambridge U | 57 | Aldershot* | 56 |
| 1973–74 | Peterborough U | 65 | Gillingham | 62 | Colchester U | 60 | Bury | 59 |
| 1974–75 | Mansfield T | 68 | Shrewsbury T | 62 | Rotherham U | 59 | Chester* | 57 |
| 1975–76 | Lincoln C | 74 | Northampton T | 68 | Reading | 60 | Tranmere R | 58 |
| 1976–77 | Cambridge U | 65 | Exeter C | 62 | Colchester U* | 59 | Bradford C | 59 |
| 1977–78 | Watford | 71 | Southend U | 60 | Swansea C* | 56 | Brentford | 56 |
| 1978–79 | Reading | 65 | Grimsby T* | 61 | Wimbledon* | 61 | Barnsley | 61 |
| 1979–80 | Huddersfield T | 66 | Walsall | 64 | Newport Co | 61 | Portsmouth* | 60 |
| 1980–81 | Southend U | 67 | Lincoln C | 65 | Doncaster R | 56 | Wimbledon | 55 |
| 1981–82 | Sheffield U | 96 | Bradford C* | 91 | Wigan Ath | 91 | AFC Bournemouth | 88 |
| 1982–83 | Wimbledon | 98 | Hull C | 90 | Port Vale | 88 | Scunthorpe U | 83 |
| 1983–84 | York C | 101 | Doncaster R | 85 | Reading* | 82 | Bristol C | 82 |
| 1984–85 | Chesterfield | 91 | Blackpool | 86 | Darlington | 85 | Bury | 84 |
| 1985–86 | Swindon T | 102 | Chester C | 84 | Mansfield T | 81 | Port Vale | 79 |
| 1986–87 | Northampton T | 99 | Preston NE | 90 | Southend U | 80 | Wolverhampton W†† | 79 |
| 1987–88 | Wolverhampton W | 90 | Cardiff C | 85 | Bolton W | 78 | Scunthorpe U†† | 77 |
| 1988–89 | Rotherham U | 82 | Tranmere R | 80 | Crewe Alex | 78 | Scunthorpe U†† | 77 |
| 1989–90 | Exeter C | 89 | Grimsby T | 79 | Southend U | 75 | Stockport Co†† | 74 |
| 1990–91 | Darlington | 83 | Stockport Co* | 82 | Hartlepool U | 82 | Peterborough U | 80 |
| 1991–92†* | Burnley | 80 | Rotherham U* | 77 | Mansfield T | 77 | Blackpool | 76 |

†*Maximum points:* 88 owing to Accrington Stanley's resignation. ††*Not promoted after play-offs.*
†**Maximum points:* 126 owing to Aldershot being expelled.

## THIRD DIVISION—SOUTH (1920–1958)

*Maximum points: a* 84; *b* 92.

| | First | Pts | Second | Pts | Third | Pts |
|---|---|---|---|---|---|---|
| 1920–21*a* | Crystal Palace | 59 | Southampton | 54 | QPR | 53 |
| 1921–22*a* | Southampton* | 61 | Plymouth Arg | 61 | Portsmouth | 53 |
| 1922–23*a* | Bristol C | 59 | Plymouth Arg* | 53 | Swansea T | 53 |
| 1923–24*a* | Portsmouth | 59 | Plymouth Arg | 55 | Millwall | 54 |
| 1924–25*a* | Swansea T | 57 | Plymouth Arg | 56 | Bristol C | 53 |
| 1925–26*a* | Reading | 57 | Plymouth Arg | 56 | Millwall | 53 |
| 1926–27*a* | Bristol C | 62 | Plymouth Arg | 60 | Millwall | 56 |
| 1927–28*a* | Millwall | 65 | Northampton T | 55 | Plymouth Arg | 53 |
| 1928–29*a* | Charlton Ath* | 54 | Crystal Palace | 54 | Northampton T* | 52 |
| 1929–30*a* | Plymouth Arg | 68 | Brentford | 61 | QPR | 51 |
| 1930–31*a* | Notts Co | 59 | Crystal Palace | 51 | Brentford | 50 |
| 1931–32*a* | Fulham | 57 | Reading | 55 | Southend U | 53 |
| 1932–33*a* | Brentford | 62 | Exeter C | 58 | Norwich C | 57 |
| 1933–34*a* | Norwich C | 61 | Coventry C* | 54 | Reading* | 54 |
| 1934–35*a* | Charlton Ath | 61 | Reading | 53 | Coventry C | 51 |
| 1935–36*a* | Coventry C | 57 | Luton T | 56 | Reading | 54 |
| 1936–37*a* | Luton T | 58 | Notts Co | 56 | Brighton | 53 |
| 1937–38*a* | Millwall | 56 | Bristol C | 55 | QPR* | 53 |
| 1938–39*a* | Newport Co | 55 | Crystal Palace | 52 | Brighton | 49 |
| 1939–46 | Competition cancelled owing to war. | | | | | |

**Won or placed on goal average/goal difference.*

| | *First* | *Pts* | *Second* | *Pts* | *Third* | *Pts* |
|---|---|---|---|---|---|---|
| 1946–47*a* | Cardiff C | 66 | QPR | 57 | Bristol C | 51 |
| 1947–48*a* | QPR | 61 | Bournemouth | 57 | Walsall | 51 |
| 1948–49*a* | Swansea T | 62 | Reading | 55 | Bournemouth | 52 |
| 1949–50*a* | Notts Co | 58 | Northampton T* | 51 | Southend U | 51 |
| 1950–51*b* | Nottingham F | 70 | Norwich C | 64 | Reading* | 57 |
| 1951–52*b* | Plymouth Arg | 66 | Reading* | 61 | Norwich C | 61 |
| 1952–53*b* | Bristol R | 64 | Millwall* | 62 | Northampton T | 62 |
| 1953–54*b* | Ipswich T | 64 | Brighton | 61 | Bristol C | 56 |
| 1954–55*b* | Bristol C | 70 | Leyton O | 61 | Southampton | 59 |
| 1955–56*b* | Leyton O | 66 | Brighton | 65 | Ipswich T | 64 |
| 1956–57*b* | Ipswich T* | 59 | Torquay U | 59 | Colchester U | 58 |
| 1957–58*b* | Brighton | 60 | Brentford* | 58 | Plymouth Arg | 58 |

## THIRD DIVISION—NORTH (1921–1958)

*Maximum points: a* 76; *b* 84; *c* 80; *d* 92.

| | *First* | *Pts* | *Second* | *Pts* | *Third* | *Pts* |
|---|---|---|---|---|---|---|
| 1921–22*a* | Stockport Co | 56 | Darlington* | 50 | Grimsby T | 50 |
| 1922–23*a* | Nelson | 51 | Bradford PA | 47 | Walsall | 46 |
| 1923–24*b* | Wolverhampton W | 63 | Rochdale | 62 | Chesterfield | 54 |
| 1924–25*b* | Darlington | 58 | Nelson* | 53 | New Brighton | 53 |
| 1925–26*b* | Grimsby T | 61 | Bradford PA | 60 | Rochdale | 59 |
| 1926–27*b* | Stoke C | 63 | Rochdale | 58 | Bradford PA | 55 |
| 1927–28*b* | Bradford PA | 63 | Lincoln C | 55 | Stockport Co | 54 |
| 1928–29*g* | Bradford C | 63 | Stockport Co | 62 | Wrexham | 52 |
| 1929–30*b* | Port Vale | 67 | Stockport Co | 63 | Darlington* | 50 |
| 1930–31*b* | Chesterfield | 58 | Lincoln C | 57 | Wrexham* | 54 |
| 1931–32*c* | Lincoln C* | 57 | Gateshead | 57 | Chester | 50 |
| 1932–33*b* | Hull C | 59 | Wrexham | 57 | Stockport Co | 54 |
| 1933–34*b* | Barnsley | 62 | Chesterfield | 61 | Stockport Co | 59 |
| 1934–35*b* | Doncaster R | 57 | Halifax T | 55 | Chester | 54 |
| 1935–36*b* | Chesterfield | 60 | Chester* | 55 | Tranmere R | 55 |
| 1936–37*b* | Stockport Co | 60 | Lincoln C | 57 | Chester | 53 |
| 1937–38*b* | Tranmere R | 56 | Doncaster R | 54 | Hull C | 53 |
| 1938–39*b* | Barnsley | 67 | Doncaster R | 56 | Bradford C | 52 |
| 1939–46 | Competition cancelled owing to war. | | | | | |
| 1946–47*b* | Doncaster R | 72 | Rotherham U | 60 | Chester | 56 |
| 1947–48*b* | Lincoln C | 60 | Rotherham U | 59 | Wrexham | 50 |
| 1948–49*b* | Hull C | 65 | Rotherham U | 62 | Doncaster R | 50 |
| 1949–50*b* | Doncaster R | 55 | Gateshead | 53 | Rochdale* | 51 |
| 1950–51*d* | Rotherham U | 71 | Mansfield T | 64 | Carlisle U | 62 |
| 1951–52*d* | Lincoln C | 69 | Grimsby T | 66 | Stockport Co | 59 |
| 1952–53*d* | Oldham Ath | 59 | Port Vale | 58 | Wrexham | 56 |
| 1953–54*d* | Port Vale | 69 | Barnsley | 58 | Scunthorpe U | 57 |
| 1954–55*d* | Barnsley | 65 | Accrington S | 61 | Scunthorpe U* | 58 |
| 1955–56*d* | Grimsby T | 68 | Derby Co | 63 | Accrington S | 59 |
| 1956–57*d* | Derby Co | 63 | Hartlepools U | 59 | Accrington S* | 58 |
| 1957–58*d* | Scunthorpe U | 66 | Accrington S | 59 | Bradford C | 57 |

**Won or placed on goal average.*

## PROMOTED AFTER PLAY-OFFS

(Not accounted for in previous section)

1986–87 Aldershot to Division 3.
1987–88 Swansea C to Division 3.
1988–89 Leyton O to Division 3.
1989–90 Cambridge U to Division 3; Notts Co to Division 2; Sunderland to Division 1.
1990–91 Notts Co to Division 1; Tranmere R to Division 2; Torquay U to Division 3.
1991–92 Blackburn R to Premier League; Peterborough U to Division 1.
1992–93 Swindon T to Premier League; WBA to Division 1; York C to Division 2.
1993–94 Leicester C to Premier League; Burnley to Division 1; Wycombe W to Division 2.
1994–95 Huddersfield T to Division 1.

## LEAGUE TITLE WINS

FA PREMIER LEAGUE – Manchester U 2, Blackburn R 1.

LEAGUE DIVISION 1 – Liverpool 18, Arsenal 10, Everton 9, Manchester U 7, Aston Villa 7, Sunderland 6, Newcastle U 5, Sheffield W 4, Huddersfield T 3, Leeds U 3, Wolverhampton W 3, Blackburn R 2, Portsmouth 2, Preston NE 2, Burnley 2, Manchester C 2, Tottenham H 2, Derby Co 2, Chelsea 1, Crystal Palace 1, Sheffield U 1, WBA 1, Ipswich T 1, Nottingham F 1, Middlesbrough 1 each.

LEAGUE DIVISION 2 – Leicester C 6, Manchester C 6, Sheffield W 5, Birmingham C (one as Small Heath) 5, Derby Co 4, Liverpool 4, Ipswich T 3, Leeds U 3, Notts Co 3, Preston NE 3, Middlesbrough 3, Stoke C 3, Grimsby T 2, Norwich C 2, Nottingham F 2, Tottenham H 2, WBA 2, Aston Villa 2, Burnley 2, Chelsea 2, Manchester U 2, West Ham U 2, Wolverhampton W 2, Bolton W 2, Huddersfield T, Bristol C, Brentford, Bury, Bradford C, Everton, Fulham, Sheffield U, Newcastle U, Coventry C, Blackpool, Blackburn R, Sunderland, Crystal Palace, Luton T, QPR, Oxford U, Millwall, Oldham Ath, Reading 1 each.

LEAGUE DIVISION 3 – Portsmouth 2, Oxford U 2, Shrewsbury T 2, Carlisle U 2, Plymouth Arg, Southampton, Bury, Northampton T, Coventry C, Hull C, QPR, Watford, Leyton O, Preston NE, Aston Villa, Bolton W, Oldham Ath, Blackburn R, Hereford U, Mansfield T, Wrexham, Grimsby T, Rotherham U, Burnley, Bradford C, Bournemouth, Reading, Sunderland, Wolverhampton W, Bristol R, Cambridge U, Brentford, Cardiff C 1 each.

LEAGUE DIVISION 4 – Chesterfield 2, Doncaster R 2, Peterborough U 2, Port Vale, Walsall, Millwall, Brentford, Gillingham, Brighton, Stockport Co, Luton T, Notts Co, Grimsby T, Southport, Mansfield T, Lincoln C, Cambridge U, Watford, Reading, Huddersfield T, Southend U, Sheffield U, Wimbledon, York C, Swindon T, Northampton T, Wolverhampton W, Rotherham U, Exeter C, Darlington, Burnley 1 each.

**To 1957–58**

DIVISION 3 (South) – Bristol C 3; Charlton Ath, Ipswich T, Millwall, Notts Co, Plymouth Arg, Swansea T 2 each; Brentford, Bristol R, Cardiff C, Crystal Palace, Coventry C, Fulham, Leyton O, Luton T, Newport Co, Nottingham F, Norwich C, Portsmouth, QPR, Reading, Southampton, Brighton 1 each.

DIVISION 3 (North) – Barnsley, Doncaster R, Lincoln C 3 each; Chesterfield, Grimsby T, Hull C, Port Vale, Stockport Co 2 each; Bradford PA, Bradford C, Darlington, Derby Co, Nelson, Oldham Ath, Rotherham U, Stoke C, Tranmere R, Wolverhampton W, Scunthorpe U 1 each.

## RELEGATED CLUBS

1891–92 League extended. Newton Heath, Sheffield W and Nottingham F admitted. *Second Division formed* including Darwen.
1892–93 In Test matches, Sheffield U and Darwen won promotion in place of Notts Co and Accrington S.
1893–94 In Tests, Liverpool and Small Heath won promotion. Newton Heath and Darwen relegated.
1894–95 After Tests, Bury promoted, Liverpool relegated.
1895–96 After Tests, Liverpool promoted, Small Heath relegated.
1896–97 After Tests, Notts Co promoted, Burnley relegated.
1897–98 Test system abolished after success of Stoke C and Burnley. League extended. Blackburn R and Newcastle U elected to First Division. *Automatic promotion and relegation introduced.*

## FA PREMIER LEAGUE TO DIVISION 1

1992–93 Crystal Palace, Middlesbrough, Nottingham Forest
1993–94 Sheffield U, Oldham Ath, Swindon T
1994–95 Crystal Palace, Norwich C, Leicester C, Ipswich T

## DIVISION 1 TO DIVISION 2

1898–99 Bolton W and Sheffield W
1899–1900 Burnley and Glossop
1900–01 Preston NE and WBA
1901–02 Small Heath and Manchester C
1902–03 Grimsby T and Bolton W
1903–04 Liverpool and WBA
1904–05 League extended. Bury and Notts Co, two bottom clubs in First Division, re-elected.
1905–06 Nottingham F and Wolverhampton W
1906–07 Derby Co and Stoke C
1907–08 Bolton W and Birmingham C
1908–09 Manchester C and Leicester Fosse
1909–10 Bolton W and Chelsea
1910–11 Bristol C and Nottingham F
1911–12 Preston NE and Bury
1912–13 Notts Co and Woolwich Arsenal
1913–14 Preston NE and Derby Co
1914–15 Tottenham H and Chelsea*
1919–20 Notts Co and Sheffield W
1920–21 Derby Co and Bradford PA
1921–22 Bradford C and Manchester U
1922–23 Stoke C and Oldham Ath
1923–24 Chelsea and Middlesbrough
1924–25 Preston NE and Nottingham F
1925–26 Manchester C and Notts Co
1926–27 Leeds U and WBA
1927–28 Tottenham H and Middlesbrough
1928–29 Bury and Cardiff C
1929–30 Burnley and Everton
1930–31 Leeds U and Manchester U
1931–32 Grimsby T and West Ham U
1932–33 Bolton W and Blackpool
1933–34 Newcastle U and Sheffield U
1934–35 Leicester C and Tottenham H
1935–36 Aston Villa and Blackburn R
1936–37 Manchester U and Sheffield W
1937–38 Manchester C and WBA
1938–39 Birmingham C and Leicester C
1946–47 Brentford and Leeds U
1947–48 Blackburn R and Grimsby T
1948–49 Preston NE and Sheffield U
1949–50 Manchester C and Birmingham C
1950–51 Sheffield W and Everton
1951–52 Huddersfield and Fulham
1952–53 Stoke C and Derby Co
1953–54 Middlesbrough and Liverpool
1954–55 Leicester C and Sheffield W
1955–56 Huddersfield and Sheffield U
1956–57 Charlton Ath and Cardiff C
1957–58 Sheffield W and Sunderland
1958–59 Portsmouth and Aston Villa
1959–60 Luton T and Leeds U
1960–61 Preston NE and Newcastle U
1961–62 Chelsea and Cardiff C
1962–63 Majchester C and Leyton O
1963–64 Bolton W and Ipswich T
1964–65 Wolverhampton W and Birmingham C
1965–66 Northampton T and Blackburn R
1966–67 Aston Villa and Blackpool
1967–68 Fulham and Sheffield U
1968–69 Leicester C and QPR
1969–70 Sunderland and Sheffield W
1970–71 Burnley and Blackpool
1971–72 Huddersfield T and Nottingham F
1972–73 Crystal Palace and WBA
1973–74 Southampton, Manchester U, Norwich C
1974–75 Luton T, Chelsea, Carlisle U
1975–76 Wolverhampton W, Burnley, Sheffield U
1976–77 Sunderland, Stoke C, Tottenham H
1977–78 West Ham U, Newcastle U, Leicester C
1978–79 QPR, Birmingham C, Chelsea
1979–80 Bristol C, Derby Co, Bolton W
1980–81 Norwich C, Leicester C, Crystal Palace
1981–82 Leeds U, Wolverhampton W, Middlesbrough
1982–83 Manchester C, Swansea C, Brighton & HA
1983–84 Birmingham C, Notts Co, Wolverhampton W
1984–85 Norwich C, Sunderland, Stoke C
1985–86 Ipswich T, Birmingham C, WBA
1986–87 Leicester C, Manchester C, Aston Villa
1987–88 Chelsea**, Portsmouth, Watford, Oxford U
1988–89 Middlesbrough, West Ham U, Newcastle U
1989–90 Sheffield W, Charlton Ath, Millwall
1990–91 Sunderland and Derby Co
1991–92 Luton T, Notts Co, West Ham U
1992–93 Brentford, Cambridge U, Bristol R
1993–94 Birmingham C, Oxford U, Peterborough U
1994–95 Swindon T, Burnley, Bristol C, Notts Co

***Relegated after play-offs.*
**Subsequently re-elected to Division 1 when League was extended after the War.*

## DIVISION 2 TO DIVISION 3

1920–21 Stockport Co
1921–22 Bradford and Bristol C
1922–23 Rotherham C and Wolverhampton W
1923–24 Nelson and Bristol C
1924–25 Crystal Palace and Coventry C
1925–26 Stoke C and Stockport Co
1926–27 Darlington and Bradford C
1927–28 Fulham and South Shields
1928–29 Port Vale and Clapton O
1929–30 Hull C and Notts Co
1930–31 Reading and Cardiff C
1931–32 Barnsley and Bristol C
1932–33 Chesterfield and Charlton Ath
1933–34 Millwall and Lincoln C
1934–35 Oldham Ath and Notts Co
1935–36 Port Vale and Hull C
1936–37 Doncaster R and Bradford C
1937–38 Barnsley and Stockport Co
1938–39 Norwich C and Tranmere R
1946–47 Swansea T and Newport Co
1947–48 Doncaster R and Millwall
1948–49 Nottingham F and Lincoln C
1949–50 Plymouth Arg and Bradford
1950–51 Grimsby T and Chesterfield
1951–52 Coventry C and QPR
1952–53 Southampton and Barnsley
1953–54 Brentford and Oldham Ath
1954–55 Ipswich T and Derby Co

1955–56 Plymouth Arg and Hull C
1956–57 Port Vale and Bury
1957–58 Doncaster R and Notts Co
1958–59 Barnsley and Grimsby T
1959–60 Bristol C and Hull C
1960–61 Lincoln C and Portsmouth
1961–62 Brighton & HA and Bristol R
1962–63 Walsall and Luton T
1963–64 Grimsby T and Scunthorpe U
1964–65 Swindon T and Swansea T
1965–66 Middlesbrough and Leyton O
1966–67 Northampton T and Bury
1967–68 Plymouth Arg and Rotherham U
1968–69 Fulham and Bury
1969–70 Preston NE and Aston Villa
1970–71 Blackburn R and Bolton W
1971–72 Charlton Ath and Watford
1972–73 Huddersfield T and Brighton & HA
1973–74 Crystal Palace, Preston NE, Swindon T
1974–75 Millwall, Cardiff C, Sheffield W
1975–76 Oxford U, York C, Portsmouth
1976–77 Carlisle U, Plymouth Arg, Hereford U
1977–78 Blackpool, Mansfield T, Hull C
1978–79 Sheffield U, Millwall, Blackburn R
1979–80 Fulham, Burnley, Charlton Ath
1980–81 Preston NE, Bristol C, Bristol R
1981–82 Cardiff C, Wrexham, Orient
1982–83 Rotherham U, Burnley, Bolton W
1983–84 Derby Co, Swansea C, Cambridge U
1984–85 Notts Co, Cardiff C, Wolverhampton W
1985–86 Carlisle U, Middlesbrough, Fulham
1986–87 Sunderland**, Grimsby T, Brighton & HA
1987–88 Huddersfield T, Reading, Sheffield U**
1988–89 Shrewsbury T, Birmingham C, Walsall
1989–90 Bournemouth, Bradford, Stoke C
1990–91 WBA and Hull C
1991–92 Plymouth Arg, Brighton & HA, Port Vale
1992–93 Preston NE, Mansfield T, Wigan Ath, Chester C
1993–94 Fulham, Exeter C, Hartlepool U, Barnet
1994–95 Cambridge U, Plymouth Arg, Cardiff C, Chester C, Leyton Orient

## DIVISION 3 TO DIVISION 4

1958–59 Rochdale, Notts Co, Doncaster R, Stockport
1959–60 Accrington S, Wrexham, Mansfield T, York C
1960–61 Chesterfield, Colchester U, Bradford C, Tranmere R
1961–62 Newport Co, Brentford, Lincoln C, Torquay U
1962–63 Bradford PA, Brighton, Carlisle U, Halifax T
1963–64 Millwall, Crewe Alex, Wrexham, Notts Co
1964–65 Luton T, Port Vale, Colchester U, Barnsley
1965–66 Southend U, Exeter C, Brentford, York C
1966–67 Doncaster R, Workington, Darlington, Swansea T
1967–68 Scunthorpe U, Colchester U, Grimsby T, Peterborough U (demoted)
1968–69 Oldham Ath, Crewe Alex, Hartlepool, Northampton T
1969–70 Bournemouth, Southport, Barrow, Stockport Co
1970–71 Reading, Bury, Doncaster R, Gillingham
1971–72 Mansfield T, Barnsley, Torquay U, Bradford C
1972–73 Rotherham U, Brentford, Swansea C, Scunthorpe U
1973–74 Cambridge U, Shrewsbury T, Southport, Rochdale
1974–75 AFC Bournemouth, Tranmere R, Watford, Huddersfield T
1975–76 Aldershot, Colchester U, Southend U, Halifax T
1976–77 Reading, Northampton T, Grimsby T, York C
1977–78 Port Vale, Bradford C, Hereford U, Portsmouth
1978–79 Peterborough U, Walsall, Tranmere R, Lincoln C
1979–80 Bury, Southend U, Mansfield T, Wimbledon
1980–81 Sheffield U, Colchester U, Blackpool, Hull C
1981–82 Wimbledon, Swindon T, Bristol C, Chester
1982–83 Reading, Wrexham, Doncaster R, Chesterfield
1983–84 Scunthorpe U, Southend U, Port Vale, Exeter C
1984–85 Burnley, Orient, Preston NE, Cambridge U
1985–86 Lincoln C, Cardiff C, Wolverhampton W, Swansea C
1986–87 Bolton W**, Carlisle U, Darlington, Newport Co
1987–88 Doncaster R, York C, Grimsby T, Rotherham U**
1988–89 Southend U, Chesterfield, Gillingham, Aldershot
1989–90 Cardiff C, Northampton T, Blackpool, Walsall
1990–91 Crewe Alex, Rotherham U, Mansfield T
1991–92 Bury, Shrewsbury T, Torquay U, Darlington

***Relegated after play-offs.*

## APPLICATIONS FOR RE-ELECTION

### FOURTH DIVISION

**Eleven:** Hartlepool U.
**Seven:** Crewe Alex.
**Six:** Barrow (lost League place to Hereford U 1972), Halifax T, Rochdale, Southport (lost League place to Wigan Ath 1978), York C.
**Five:** Chester C, Darlington, Lincoln C, Stockport Co, Workington (lost League place to Wimbledon 1977).
**Four:** Bradford PA (lost League place to Cambridge U 1970), Newport Co, Northampton T.
**Three:** Doncaster R, Hereford U.
**Two:** Bradford C, Exeter C, Oldham Ath, Scunthorpe U, Torquay U.
**One:** Aldershot, Colchester U, Gateshead (lost League place to Peterborough U 1960), Grimsby T, Swansea C, Tranmere R, Wrexham, Blackpool, Cambridge U, Preston NE.
Accrington S resigned and Oxford U were elected 1962.
Port Vale were forced to re-apply following expulsion in 1968.

### THIRD DIVISIONS NORTH & SOUTH

**Seven:** Walsall.
**Six:** Exeter C, Halifax T, Newport Co.
**Five:** Accrington S, Barrow, Gillingham, New Brighton, Southport.
**Four:** Rochdale, Norwich C.
**Three:** Crystal Palace, Crewe Alex, Darlington, Hartlepool U, Merthyr T, Swindon T.
**Two:** Aberdare Ath, Aldershot, Ashington, Bournemouth, Brentford, Chester, Colchester U, Durham C, Millwall, Nelson, QPR, Rotherham U, Southend U, Tranmere R, Watford, Workington.
**One:** Bradford C, Bradford PA, Brighton, Bristol R, Cardiff C, Carlisle U, Charlton Ath, Gateshead, Grimsby T, Mansfield T, Shrewsbury T, Torquay U, York C.

## LEAGUE STATUS FROM 1986–87

| | **RELEGATED FROM LEAGUE** | **PROMOTED TO LEAGUE** |
|---|---|---|
| 1986–87 | Lincoln C | Scarborough |
| 1987–88 | Newport Co | Lincoln C |
| 1988–89 | Darlington | Maidstone U |
| 1989–90 | Colchester U | Darlington |
| 1990–91 | — | Barnet |
| 1991–92 | — | Colchester U |
| 1992–93 | Halifax T | Wycombe W |
| 1993–94 | — | — |
| 1994–95 | — | — |

# TRANSFERS 1994–95

| | *From* | *To* | *Fee in £s* |
|---|---|---|---|
| **June 1994** | | | |
| 21 Abbott, Gary | Welling United | Enfield | undisclosed |
| 16 Appleby, Matthew W. | Newcastle United | Darlington | Free |
| 19 Armstrong, Alun | Newcastle United | Stockport County | 35,000 |
| 1 Atherton, Peter | Coventry City | Sheffield Wednesday | 800,000 |
| 21 Beauchamp, Joseph D. | Oxford United | West Ham United | 1,000,000 |
| 20 Chalk, Martyn P. G. | Derby County | Stockport County | 40,000 |
| 16 Collier, Daniel | Wolverhampton Wanderers | Crewe Alexandra | Free |
| 3 Daley, Anthony M. | Aston Villa | Wolverhampton Wanderers | 1,250,000 |
| 17 Forster, Nicholas | Gillingham | Brentford | 100,000 |
| 30 Frampton, Mark R. | Aldershot Town | Fleet Town | 400 |
| 6 Gillett, Craig | Kidderminster Harriers | Solihull Borough | undisclosed |
| 27 Milligan, Michael J. | Oldham Athletic | Norwich City | 850,000 |
| 21 Moncur, John F. | Swindon Town | West Ham United | 1,000,000 |
| 8 Morah, Olisa H. | Woking | Cambridge United | 50,000 |
| 30 Newsome, Jon | Leeds United | Norwich City | 1,000,000 |
| 18 Pape, Andrew M. | Barnet | Enfield | undisclosed |
| 23 Preece, Andrew P. | Stockport County | Crystal Palace | 350,000 |
| 15 Sedgley, Stephen P. | Tottenham Hotspur | Ipswich Town | 1,000,000 |
| 14 Smith, Dean | Walsall | Hereford United | 80,000 |
| 21 Summerbee, Nicholas J. | Swindon Town | Manchester City | 1,150,000 |
| 24 Warburton, Raymond | York City | Northampton Town | 35,000 |
| **July 1994** | | | |
| 21 Alford, Carl P. | Macclesfield Town | Kettering Town | 25,000 |
| 28 Archer, Graeme | Corby Town | Nuneaton Borough | undisclosed |
| 2 Barras, Anthony | Stockport County | York City | 25,000 |
| 30 Bown, Matthew R. | Poole Town | Trowbridge Town | undisclosed |
| 13 Brabin, Gary | Runcorn | Doncaster Rovers | 40,000 |
| 13 Collins, Darren | Enfield | Rushden & Diamonds | undisclosed |
| 13 Cowan, Thomas | Sheffield United | Huddersfield Town | 150,000 |
| 19 Cox, Neil J. | Aston Villa | Middlesbrough | 1,000,000 |
| 28 Dawber, Mark | Chesham United | Sutton United | undisclosed |
| 20 Diaz, Antonio | Dorchester Town | Clevedon Town | undisclosed |
| 26 Draper, Mark A. | Notts County | Leicester City | 1,250,000 |
| 22 Dublin, Keith B. L. | Watford | Southend United | exch. |
| 12 Dykstra, Sieb | Motherwell | Queens Park Rangers | 250,000 |
| 21 Ellis, Anthony | Preston North End | Blackpool | 165,000 |
| 8 Emberson, Carl W. | Millwall | Colchester United | Free |
| 14 Emblen, Neil R. | Millwall | Wolverhampton Wanderers | 600,000 + 400,000 |
| 21 Evans, Keith | Curzon Ashton | Ashton United | undisclosed |
| 9 Forbes, Steven D. | Sittingbourne | Millwall | 50,000 |
| 26 Freedman, Douglas A. | Queens Park Rangers | Barnet | Free |
| 8 Froggatt, Stephen J. | Aston Villa | Wolverhampton Wanderers | 1,500,000 |
| 19 Gray, Andrew | Reading | Leyton Orient | Free |
| 18 Gray, Kevin J. | Mansfield Town | Huddersfield Town | 20,000 |
| 9 Heald, Greg J. | Enfield | Peterborough United | 35,000 |
| 14 Kubicki, Dariusz | Aston Villa | Sunderland | 100,000 |
| 20 Lancaster, David | Rochdale | Halifax Town | 10,000 |
| 22 Liburd, Richard | Middlesbrough | Bradford City | 200,000 |
| 27 Lyne, Neil G. F. | Cambridge United | Hereford United | Free |
| 15 Marshall, Dwight W. | Plymouth Argyle | Luton Town | 150,000 |
| 1 May, David | Blackburn Rovers | Manchester United | 1,400,000 |
| 7 Mohan, Nicholas | Middlesbrough | Leicester City | 330,000 |
| 21 Mooney, Thomas J. | Southend United | Watford | exch. + 95,000 |
| 15 Moralee, Jamie D. | Millwall | Watford | 450,000 (combined) |
| 21 Muggleton, Carl D. | Celtic | Stoke City | 200,000 |
| 13 Mulligan, James | Stoke City | Bury | 15,000 |
| 18 Naylor, Anthony | Crewe Alexandra | Port Vale | 150,000 |
| 29 Newell, Paul C. | Leyton Orient | Barnet | Free |
| 7 Oliver, Michael | Middlesbrough | Stockport County | 15,000 |
| 20 Onuora, Ifem | Huddersfield Town | Mansfield Town | undisclosed |
| 21 Payne, Derek R. | Southend United | Watford | exch. + 95,000 |
| 19 Pearson, Nigel G. | Sheffield Wednesday | Middlesbrough | 500,000 + 250,000 |
| 15 Petterson, Andrew K. | Luton Town | Charlton Athletic | 35,000 |
| 15 Pitcher, Geoffrey | Millwall | Watford | 450,000 (combined) |
| 7 Randall, Martin | Northwood | Hayes | undisclosed |
| 26 Redgate, Gary P. | Burton Albion | VS Rugby | undisclosed |
| 25 Richardson, Barry | Northampton Town | Preston North End | 20,000 |
| 19 Richardson, Lee | Aberdeen | Oldham Athletic | 300,000 |
| 22 Robinson, Mark | Newcastle United | Swindon Town | 600,000 |
| 26 Robinson, Spencer L. | Bristol City | Burnley | 250,000 |
| 26 Sale, Mark D. | Torquay United | Preston North End | 20,000 |
| 5 Smith, David C. | Norwich City | Oxford United | 100,000 |
| 13 Sutton, Christopher R. | Norwich City | Blackburn Rovers | 5,000,000 |
| 23 Swan, Peter H. | Port Vale | Plymouth Argyle | 300,000 |
| 1 Taylor, Ian K. | Port Vale | Sheffield Wednesday | 1,000,000 |
| 5 Taylor, John P. | Bristol Rovers | Bradford City | 300,000 |
| 4 Thomson, Andrew | Queen of the South | Southend United | 250,000 |
| 1 Walker, Andrew F. | Bolton Wanderers | Celtic | undisclosed |
| 9 Wardle, Paul G. | Bromsgrove Rovers | Gresley Rovers | undisclosed |
| 8 Whyte, David A. | Crystal Palace | Charlton Athletic | exch. |
| 21 Woods, Stephen G. | Preston North End | Motherwell | 75,000 |
| 4 Worthington, Nigel | Sheffield Wednesday | Leeds United | 325,000 |
| **Temporary transfers** | | | |
| 26 Kenny, William | Everton | Oldham Athletic | |
| **August 1994** | | | |
| 4 Adcock, Anthony C. | Peterborough United | Luton Town | 20,000 |
| 11 Alsford, Julian | Watford | Chester City | Free |
| 12 Barber, Frederick | Peterborough United | Luton Town | 25,000 |
| 10 Bartram, Vincent L. | AFC Bournemouth | Arsenal | 250,000 + 150,000 |
| 1 Batty, Paul W. | Bath City | Salisbury City | undisclosed |
| 12 Beasley, Andrew | Doncaster Rovers | Chesterfield | nominal |
| 18 Beauchamp, Joseph D. | West Ham United | Swindon Town | 800,000 |
| 11 Bermingham, Michael J. | Dorchester Town | Bognor Regis Town | undisclosed |

| | From | To | Fee |
|---|---|---|---|
| 12 Blackstone, Ian K. | York City | Scarborough | 15,000 |
| 4 Bradder, Gary V. | Nuneaton Borough | Hinckley Town | undisclosed |
| 1 Bradshaw, Carl | Sheffield United | Norwich City | 500,000 |
| 5 Breen, Gary | Gillingham | Peterborough United | 50,000 |
| 18 Brown, Steven M. | Cheltenham Town | Burton Albion | undisclosed |
| 18 Cook, Paul A. | Wolverhampton Wanderers | Coventry City | 600,000 |
| 1 Daley, Phillip | Wigan Athletic | Lincoln City | 40,000 |
| 11 Deighan, Ben | Bognor Regis Town | Basingstoke Town | undisclosed |
| 10 Dennis, John A. | Chesterfield | Colchester United | Free |
| 3 Drysdale, Jason | Watford | Newcastle United | 425,000 |
| 5 Farrell, Sean P. | Fulham | Peterborough United | 80,000 |
| 4 Fashanu, John. | Wimbledon | Aston Villa | 1,350,000 |
| 11 Foster, Adrian M. | Torquay United | Gillingham | 60,000 |
| 12 Fulton, Stephen | Bolton Wanderers | Falkirk | undisclosed |
| 26 Gayle, John | Coventry City | Burnley | undisclosed |
| 2 Glover, Edward L. | Nottingham Forest | Port Vale | 200,000 |
| 1 Grainger, Phillip J. | Sutton United | Staines Town | undisclosed |
| 1 Gray, Kevin J. | Mansfield Town | Huddersfield Town | 20,000 |
| 3 Guppy, Stephen A. | Wycombe Wanderers | Newcastle United | 150,000 |
| 5 Hall, Derek R. | Hereford United | Rochdale | Free |
| 18 Harford, Michael G. | Coventry City | Wimbledon | 70,000 |
| 10 Hodge, Martin | Rochdale | Plymouth Argyle | 10,000 |
| 11 Hone, Mark J. | Welling United | Southend United | 50,000 |
| 5 Howarth, Lee | Peterborough United | Mansfield Town | 15,000 |
| 11 Hulme, Kevin | Doncaster Rovers | Bury | 42,500 |
| 30 Hutchison, Donald | Liverpool | West Ham United | 1,500,000 |
| 3 Iorfa, Dominic | Peterborough United | Southend United | 15,000 |
| 12 Ireland, Simon P. | Blackburn Rovers | Mansfield Town | 60,000 |
| 3 James, Martin J. | Stockport County | Rotherham United | 50,000 |
| 26 Kenny, William | Everton | Oldham Athletic | Free |
| 3 Kilford, Ian A. | Nottingham Forest | Wigan Athletic | Free |
| 12 Kite, Philip D. | Cardiff City | Bristol City | Free |
| 1 Lovell, Jason P. | Wimborne Town | Salisbury City | undisclosed |
| 7 Ludden, Dominic J. | Leyton Orient | Watford | 100,000 |
| 12 Miller, Alan J. | Arsenal | Middlesbrough | 500,000 |
| 7 Miller, Kevin | Birmingham City | Watford | 250,000 |
| 16 Miller, Paul A. | Wimbledon | Bristol Rovers | 100,000 |
| 9 Mitchell, Stewart | Marlow | Aldershot Town | Free |
| 11 Murray, Shaun | Scarborough | Bradford City | nominal |
| 17 Nolan, Ian R. | Tranmere Rovers | Sheffield Wednesday | 1,500,000 |
| 10 O'Neill, Darren S. | Aldershot Town | Kingstonian | 2000 |
| 12 Osborn, Simon E. | Crystal Palace | Reading | 90,000 |
| 1 Paatelainen, Mika | Aberdeen | Bolton Wanderers | 300,000 |
| 1 Peschisolido, Paul P. | Birmingham City | Stoke City | 200,000 + exch. |
| 5 Pitcher, Darren E.J. | Charlton Athletic | Crystal Palace | 40,000 |
| 11 Pollitt, Michael F. | Lincoln City | Darlington | nominal |
| 3 Pugh, David | Chester City | Bury | 22,500 |
| 2 Reece, Paul J. | Oxford United | Notts County | Free |
| 1 Regis, David | Stoke City | Birmingham City | exch. |
| 1 Richardson, Barry | Northampton Town | Preston North End | 20,000 |
| 5 Richardson, Stephen J. | Poole Town | Dorchester Town | undisclosed |
| 3 Robinson, Mark J. | Newcastle United | Swindon Town | 600,000 |
| 12 Rocastle, David C. | Manchester City | Chelsea | 1,250,000 |
| 13 Russell, Andrew | Kingstonian | Aldershot Town | undisclosed |
| 1 Sale, Mark D. | Torquay United | Preston North End | 20,000 |
| 5 Sampson, Ian | Sunderland | Northampton Town | 30,000 |
| 2 Samways, Vincent | Tottenham Hotspur | Everton | 2,200,000 |
| 9 Scott, Andrew M. | Blackburn Rovers | Cardiff City | Free |
| 26 Sheron, Michael N. | Manchester City | Norwich City | 800,000 |
| 16 Smith, Malcolm A. | Margate | Ashford Town | undisclosed |
| 11 Stevens, Ian D. | Bury | Shrewsbury Town | 20,000 |
| 8 Thompson, David S. | Chester City | Rochdale | 6000 |
| 22 Ullathorne, Simon | Gravesend & Northfleet | Sittingbourne | undisclosed |
| 4 Ward, Mark W. | Everton | Birmingham City | 200,000 |
| 10 Whiston, Peter M. | Exeter City | Southampton | 30,000 |
| 17 Whitbread, Adrian R. | Swindon Town | West Ham United | 500,000 + exch. |
| 12 Whitington, Craig | Scarborough | Huddersfield Town | nominal |
| 5 Whyte, David A. | Crystal Palace | Charlton Athletic | exch. |
| 3 Williams, Darren P. | Welling United | Dover Athletic | undisclosed |
| 9 Wilmot, Rhys | Grimsby Town | Crystal Palace | 80,000 |
| 8 Winstanley, Mark A. | Bolton Wanderers | Burnley | 150,000 |

**Temporary transfers**

| | | |
|---|---|---|
| 26 Anthrobus, Stephen A. | Wimbledon | Chester City |
| 23 Ashdjian, John A. | Kettering Town | Corby Town |
| 11 Bass, David | Reading | Aldershot Town |
| 26 Beckett, Nathan J. | Leyton Orient | Leyton |
| 18 Bradshaw, Darren S. | Peterborough United | Plymouth Argyle |
| 20 Cook, Anthony C. | Gloucester City | Dorchester Town |
| 19 Davis, Michael V. | Bristol Rovers | Hereford United |
| 26 Dunphy, Sean | Lincoln City | Scarborough |
| 20 Flemming, David | Enfield | Sittingbourne |
| 26 Foran, Mark J. | Sheffield United | Rotherham United |
| 17 Gayle, John | Coventry City | Burnley |
| 19 Hay, Darren A. | Cambridge United | Woking |
| 22 Hill, David M. | Lincoln City | Chesterfield |
| 30 Hodge, Stephen B. | Leeds United | Derby County |
| 12 Hoult, Russell | Leicester City | Lincoln City |
| 18 Kernaghan, Alan N. | Manchester City | Bolton Wanderers |
| 10 Kilbane, Farrell N. | Preston North End | Barrow |
| 12 Lee, David J. | Chelsea | Portsmouth |
| 25 Marshall, Scott R. | Arsenal | Sheffield United |
| 20 Mitchell, Richard D. | Southport | Hyde United |
| 15 Norton, David W. | Hull City | Northampton Town |
| 8 Parris, George M. | Birmingham City | Brentford |
| 20 Pettinger, Paul A. | Leeds United | Dagenham & Redbridge |
| 25 Powell, Richard | Welling United | Gravesend & Northfleet |
| 26 Putney, Trevor A. | Leyton Orient | Colchester United |
| 11 Rowe, Rodney C. | Huddersfield Town | Scarborough |
| 26 Shaw, Graham P. | Stoke City | Plymouth Argyle |
| 11 Shutt, Carl S. | Birmingham City | Bradford City |
| 26 Sinclair, Ronald M. | Stoke City | Bradford City |

| | *From* | *To* | *Fee* |
|---|---|---|---|
| 26 Skinner, Justin J. | Wimbledon | Wycombe Wanderers | |
| 19 Smith, Andrew | Havant Town | Fareham Town | |
| 26 Turner, Andrew P. | Tottenham Hotspur | Wycombe Wanderers | |
| 24 Voice, Scott | Wolverhampton Wanderers | Shelbourne | |
| 19 Williams, Wayne | Kidderminster Harriers | Bridgnorth Town | |
| 13 Worrall, Rodger | Molesey | Whyteleafe | |
| **September 1994** | | | |
| 5 Andrews, Ian E. | Southampton | AFC Bournemouth | 20,000 |
| 1 Babb, Philip A. | Coventry City | Liverpool | 3,600,000 |
| 12 Beadle, Peter C. | Tottenham Hotspur | Watford | undisclosed |
| 6 Burrows, David | West Ham United | Everton | exch. |
| 16 Clark, John B. | Stoke City | Falkirk | 100,000 |
| 30 Cooper, Stephen | York City | Airdrieonians | undisclosed |
| 7 Cottee, Antony R. | Everton | West Ham United | exch. |
| 27 Crosby, Gary | Nottingham Forest | Huddersfield Town | Free |
| 9 Diaz, Antonio | Clevedon Town | Poole Town | undisclosed |
| 9 Dublin, Dion | Manchester United | Coventry City | 1,950,000 |
| 22 Farrell, Andrew J. | Burnley | Wigan Athletic | 20,000 |
| 9 Hague, Paul | Gillingham | Leyton Orient | undisclosed |
| 9 Houghton, Scott A. | Luton Town | Walsall | 15,000 |
| 16 Hunt, Jonathan R. | Southend United | Birmingham City | exch. |
| 8 Jemson, Nigel B. | Sheffield Wednesday | Notts County | 350,000 |
| 16 Jones, Keith A. | Southend United | Charlton Athletic | 150,000 |
| 26 Kitson, Paul | Derby County | Newcastle United | 2,250,000 |
| 23 McDonald, Rodney | Walsall | Partick Thistle | undisclosed |
| 2 Matthewson, Trevor | Preston North End | Bury | 10,000 |
| 26 Mills, Gary R. | Leicester City | Notts County | undisclosed |
| 14 O'Hanlon, Kelham | Preston North End | Dundee United | undisclosed |
| 9 Pearson, Neil | Molesey | Crawley Town | undisclosed |
| 30 Peters, Mark | Peterborough United | Mansfield Town | Free |
| 30 Pike, Christopher | Hereford United | Gillingham | 15,000 |
| 16 Poole, Gary J. | Southend United | Birmingham City | exch. |
| 9 Quail, Simon I. | Sutton United | Wealdstone | undisclosed |
| 7 Reeves, Alan | Rochdale | Wimbledon | 300,000 |
| 16 Regis, David | Birmingham City | Southend United | exch. |
| 23 Rush, David | Sunderland | Oxford United | 100,000 |
| 9 Rutherford, Jonathan P. | Meadowbank Thistle | Scarborough | 15,000 |
| 2 Scales, John R. | Wimbledon | Liverpool | 3,500,000 |
| 2 Sheppard, Simon | Watford | Reading | undisclosed |
| 28 Shildrick, Andrew | Peppard | Thame United | undisclosed |
| 9 Shutt, Carl S. | Birmingham City | Bradford City | 75,000 |
| 8 Smith, Adrian | Willenhall Town | Bromsgrove Rovers | undisclosed |
| 8 Teggart, Darren | Witney Town | Salisbury City | undisclosed |
| 8 Ware, Paul D. | Stoke City | Stockport County | 15,000 |
| 16 Willis, Roger C. | Birmingham City | Southend United | exch. |
| **Temporary transfers** | | | |
| 2 Appleby, Richard D. | Newcastle United | Darlington | |
| 24 Ashdjian, John A. | Kettering Town | Corby Town | |
| 26 Beckett, Nathan J. | Leyton Orient | Leyton | |
| 8 Boere, Jeroen W.J. | West Ham United | West Bromwich Albion | |
| 12 Bull, Gary W. | Nottingham Forest | Birmingham City | |
| 15 Burgess, David J. | Carlisle United | Hartlepool United | |
| 23 Carmichael, Matthew | Scunthorpe United | Barnet | |
| 8 Carr, Franz A. | Sheffield United | Leicester City | |
| 2 Costello, Peter | Dover Athletic | Telford United | |
| 16 Croxford, Stephen | Walton & Hersham | Staines Town | |
| 5 Currie, Darren | West Ham United | Shrewsbury Town | |
| 16 Davis, Kelvin G. | Luton Town | Torquay United | |
| 9 Dickins, Matthew J. | Blackburn Rovers | Grimsby Town | |
| 30 Dunphy, Sean | Lincoln City | Scarborough | |
| 27 Flemming, David | Enfield | Leyton | |
| 1 Forrester, Jamie | Leeds United | Southend United | |
| 2 Frain, David | Stockport County | Mansfield Town | |
| 24 Gallagher, Philip | Hendon | Hampton | |
| 2 Harford, Paul | Blackburn Rovers | Wigan Athletic | |
| 20 Hay, Darren A. | Cambridge United | Woking | |
| 28 Hodge, Stephen B. | Leeds United | Derby County | |
| 2 Houghton, Scott A. | Luton Town | Walsall | |
| 14 Hoult, Russell | Leicester City | Lincoln City | |
| 6 Iddles, Daniel M. | Clevedon Town | Trowbridge Town | |
| 29 Jackson, Peter A. | Huddersfield Town | Chester City | |
| 20 Kalogeracos, Vasili | Birmingham City | Stevenage Borough | |
| 19 Kernaghan, Alan N. | Manchester City | Bolton Wanderers | |
| 8 Kirkham, Paul | Stalybridge Celtic | Witton Albion | |
| 9 Kuhl, Martin | Derby County | Notts County | |
| 23 Le Bihan, Neil R. | Peterborough United | Bishops Stortford | |
| 15 Leonard, Mark A. | Chester City | Wigan Athletic | |
| 22 Lowe, Kenneth | Birmingham City | Carlisle United | |
| 25 Marshall, Scott R. | Arsenal | Sheffield United | |
| 9 McLean, Ian | Bristol Rovers | Cardiff City | |
| 9 Martin, Jae A. | Southend United | Leyton Orient | |
| 30 Mee, Andrew | Stafford Rangers | Bedworth United | |
| 27 Milsom, Paul J. | Bristol City | Clevedon Town | |
| 9 Moore, Neil | Everton | Blackpool | |
| 16 Norton, David W. | Hull City | Northampton Town | |
| 19 Parsons, Mark C. | Kettering Town | Racing Club Warwick | |
| 16 Payne, Stephen J. | Huddersfield Town | Macclesfield Town | |
| 9 Priest, Christopher | Everton | Chester City | |
| 30 Prudhoe, Mark | Stoke City | Peterborough United | |
| 30 Reddish, Shane | Carlisle United | Chesterfield | |
| 2 Rimmer, Stuart A. | Chester City | Rochdale | |
| 9 Ritchie, Paul M. | Dundee | Gillingham | |
| 2 Robinson, Philip J. | Huddersfield Town | Northampton Town | |
| 11 Rowe, Rodney C. | Huddersfield Town | Scarborough | |
| 9 Russell, Lee E. | Portsmouth | AFC Bournemouth | |
| 16 Saddington, James | Millwall | Shelbourne | |
| 21 Shaw, Christopher | Witton Albion | Ashton United | |
| 15 Sheffield, Jonathan | Cambridge United | Hereford United | |
| 16 Simpson, Fitzroy | Manchester City | Bristol City | |
| 8 Skinner, Justin J. | Wimbledon | Wycombe Wanderers | |

| | From | To | Fee |
|---|---|---|---|
| 9 Small, Bryan | Aston Villa | Birmingham City | |
| 23 Stallard, Mark | Derby County | Fulham | |
| 22 Stevens, Michael G. | Rangers | Tranmere Rovers | |
| 2 Stewart, Paul A. | Liverpool | Wolverhampton Wanderers | |
| 30 Sweetman, Nicholas E. | Leyton Orient | Hendon | |
| 12 Symons, Paul | Blackpool | Southport | |
| 9 Thompson, David | Brentford | Blackpool | |
| 9 Waddock, Gary P. | Bristol Rovers | Luton Town | |
| 23 Walker, Raymond | Port Vale | Cambridge United | |
| 9 Walters, Mark E. | Liverpool | Wolverhampton Wanderers | |
| 23 Ward, Richard | Huddersfield Town | Goole Town | |
| 2 Warner, Ashley S. | Peterborough United | Corby Town | |
| 17 Warner, Steven P. | Billericay Town | Collier Row | |
| 16 Whitehead, Scot | Huddersfield Town | Frickley Athletic | |
| 2 Wietecha, David | Millwall | Chesham United | |
| 2 Wilkinson, Ian M. | Crewe Alexandra | Doncaster Rovers | |
| 19 Williams, Wayne | Kidderminster Harriers | Bridgnorth Town | |
| 22 Woodward, Andrew | Crewe Alexandra | Stafford Rangers | |
| **October 1994** | | | |
| 7 Atkinson, Graeme | Hull City | Preston North End | undisclosed |
| 3 Baker, David P. | Gillingham | York City | undisclosed |
| 21 Bell, Michael | Northampton Town | Wycombe Wanderers | nominal |
| 26 Bound, Matthew T. | Southampton | Stockport County | 125,000 |
| 20 Bradshaw, Darren S. | Peterborough United | Blackpool | undisclosed |
| 4 Butler, Peter J. | West Ham United | Notts County | 350,000 |
| 11 Carr, Franz A. | Sheffield United | Leicester City | 100,000 |
| 13 Carty, Paul | Tamworth | Hednesford Town | undisclosed |
| 5 Coleman, Simon | Sheffield Wednesday | Bolton Wanderers | 350,000 |
| 14 Davison, Robert | Sheffield United | Rotherham United | Free |
| 20 Dicks, Julian A. | Liverpool | West Ham United | 2,500,000 |
| 14 Ekoku, Efangwu | Norwich City | Wimbledon | 920,000 |
| 28 Foy, David L. | Stafford Rangers | Tamworth | undisclosed |
| 28 Hodge, Stephen B. | Leeds United | Queens Park Rangers | 300,000 |
| 5 Humphries, Mark | Leeds United | Bristol City | undisclosed |
| 19 Keen, Kevin I. | Wolverhampton Wanderers | Stoke City | 300,000 |
| 14 Leonard, Mark A. | Chester City | Wigan Athletic | undisclosed |
| 12 Mercer, William | Rotherham United | Sheffield United | 75,000 |
| 10 Roberts, Graham P. | Slough Town | Stevenage Borough | undisclosed |
| 20 Robinson, Stephen | Tottenham Hotspur | AFC Bournemouth | Free |
| 4 Sharp, Raymond | Dunfermline Athletic | Preston North End | undisclosed |
| 26 Shaw, Christopher | Witton Albion | Ashton United | undisclosed |
| 14 Stevens, Michael G. | Rangers | Tranmere Rovers | 350,000 |
| 5 Thorn, Andrew C. | Crystal Palace | Wimbledon | Free |
| 28 Walker, Gary | Buxton | Stafford Rangers | undisclosed |
| 20 Whittle, Justin P. | Celtic | Stoke City | Free |
| 11 Young, Neil A. | Tottenham Hotspur | AFC Bournemouth | Free |
| **Temporary transfers** | | | |
| 28 Alexander, Timothy M. | Barnet | Gravesend & Northfleet | |
| 27 Ashdjian, John A. | Kettering Town | Corby Town | |
| 4 Banger, Nicholas L. | Southampton | Oldham Athletic | |
| 14 Brass, Christopher P. | Burnley | Torquay United | |
| 11 Bull, Gary W. | Nottingham Forest | Birmingham City | |
| 24 Burton, Christopher | Solihull Borough | Tamworth | |
| 13 Cadette, Richard R. | Falkirk | Millwall | |
| 8 Clark, Paul D. | Walton & Hersham | Molesey | |
| 11 Colgan, Nicholas V. | Chelsea | Grimsby Town | |
| 18 Collett, Andrew A. | Middlesbrough | Bristol Rovers | |
| 11 Cooksey, Scott A. | Peterborough United | Welling United | |
| 2 Costello, Peter | Dover Athletic | Telford United | |
| 18 Croxford, Stephen | Walton & Hersham | Staines Town | |
| 4 Currie, Darren | West Ham United | Shrewsbury Town | |
| 28 Daniel, Raymond C. | Portsmouth | Notts County | |
| 14 Dickins, Matthew J. | Blackburn Rovers | Rochdale | |
| 14 Dow, Andrew | Chelsea | Bradford City | |
| 28 Dunphy, Sean | Lincoln City | Scarborough | |
| 3 Durrant, Ian | Rangers | Everton | |
| 25 Eriemo, Soloman | Kingstonian | Hayes | |
| 15 Evans, Richard J | Sutton United | Abingdon Town | |
| 4 Ferguson, Duncan | Rangers | Everton | |
| 1 Fleming, Mark J. | Aylesbury United | Staines Town | |
| 28 Flemming, David | Enfield | Leyton | |
| 14 Foster, Wayne P. | Heart of Midlothian | Hartlepool United | |
| 22 Fowler, Lee | Dagenham & Redbridge | Barking | |
| 24 Gallagher, Phillip | Hendon | Hampton | |
| 28 Hall, Mark | Southend United | Dover Athletic | |
| 7 Hendry, John | Tottenham Hotspur | Swansea City | |
| 15 Hoult, Russell | Leicester City | Lincoln City | |
| 14 Hoyland, Jamie W. | Sheffield United | Burnley | |
| 3 Hoyle, Colin R. | Notts County | Mansfield Town | |
| 7 Huxford, Richard J. | Millwall | Bradford City | |
| 8 Iddles, Daniel M. | Clevedon Town | Trowbridge Town | |
| 31 Jackson, Peter A. | Huddersfield Town | Chester City | |
| 21 Jones, Stephen G. | West Ham United | AFC Bournemouth | |
| 18 Jukes, Andrew | Luton Town | Wealdstone | |
| 23 Le Bihan, Neil E. | Peterborough United | Bishops Stortford | |
| 1 Livett, Simon | Cambridge United | Dagenham & Redbridge | |
| 14 Lucas, Richard | Preston North End | Lincoln City | |
| 7 McKenzie, Christopher | Hereford United | Rushden & Diamonds | |
| 14 McKinlay, David | Middlesbrough | Cork City | |
| 20 McMahon, Gerard J. | Tottenham Hotspur | Barnet | |
| 31 Marshall, Scott R. | Arsenal | Sheffield United | |
| 17 Martin, Dean S. | Scunthorpe United | Halifax Town | |
| 6 Miller, David B. | Stockport County | Wigan Athletic | |
| 12 Moore, Neil | Everton | Blackpool | |
| 28 Morton, Neil | Wigan Athletic | Altrincham | |
| 18 Page, Darrell | Rushden & Diamonds | Wealdstone | |
| 24 Parsons, Mark C. | Kettering Town | Racing Club Warwick | |
| 7 Patterson, Ian D. | Wigan Athletic | Stallybridge Celtic | |
| 17 Payne, Stephen J. | Huddersfield Town | Macclesfield Town | |
| 11 Priest, Christopher | Everton | Chester City | |

| | *From* | *To* | *Fee* |
|---|---|---|---|
| 31 Prudhoe, Mark | Stoke City | Peterborough United | |
| 3 Pugh, Stephen | Wrexham | Runcorn | |
| 13 Putney, Trevor A. | Leyton Orient | Colchester United | |
| 21 Richardson, Nicholas J. | Cardiff City | Wrexham | |
| 4 Robinson, Phillip J. | Huddersfield Town | Northampton Town | |
| 27 Roscoe, Andrew R. | Bolton Wanderers | Rotherham United | |
| 12 Rowe, Rodney C. | Huddersfield Town | Scarborough | |
| 31 Ryan, Tim J. | Scunthorpe United | Buxton | |
| 14 Scully, Anthony D.T. | Crystal Palace | AFC Bournemouth | |
| 15 Sheffield, Jonathon | Cambridge United | Hereford United | |
| 25 Shirtliff, Paul R. | Gateshead | Farsley Celtic | |
| 31 Slawson, Stephen M. | Notts County | Shrewsbury Town | |
| 14 Smith, Paul M. | Lincoln City | Kettering Town | |
| 13 Snodin, Ian | Everton | Sunderland | |
| 1 Stacey, Phillip G. | Aylesbury United | Barton Rovers | |
| 28 Starbuck, Phillip M. | Huddersfield Town | Sheffield United | |
| 4 Stewart, Paul A. | Liverpool | Wolverhampton Wanderers | |
| 5 Sweetman, Nicholas E. | Leyton Orient | Hendon | |
| 28 Taylor, Mark S. | Middlesbrough | Darlington | |
| 12 Thompson, David G. | Brentford | Blackpool | |
| 28 Tracey, Simon P. | Sheffield United | Manchester City | |
| 10 Turner, Andrew P. | Tottenham Hotspur | Doncaster Rovers | |
| 9 Waddock, Gary P. | Bristol Rovers | Luton Town | |
| 11 Walters, Mark E. | Liverpool | Wolverhampton Wanderers | |
| 28 Warner, Ashley S. | Peterborough United | Telford United | |
| 7 Webb, Neil J. | Nottingham Forest | Swindon Town | |
| 7 Webster, Kenneth | Peterborough United | Rushden & Diamonds | |
| 7 Williams, John N. | Coventry City | Notts County | |
| 6 Wilson, Paul A. | Burnley | York City | |
| 14 Witter, Anthony J. | Queens Park Rangers | Millwall | |
| **November 1994** | | | |
| 4 Banger, Nicholas L. | Southampton | Oldham Athletic | 250,000 |
| 30 Brown, Michael A. | Shrewsbury Town | Preston North End | 75,000 |
| 3 Cadette, Richard R. | Falkirk | Millwall | 135,000 |
| 18 Cook, Mitchel C. | Blackpool | Hartlepool United | Free |
| 9 Cunningham, Kenneth | Millwall | Wimbledon | 1,300,000* |
| 2 Emerson, Dean | Stockport County | Preston North End | Free |
| 9 Goodman, Jonathan | Millwall | Wimbledon | 1,300,000* |
| 25 Guppy, Stephen | Newcastle United | Port Vale | 225,000 |
| 4 Hoyland, Jamie W. | Sheffield United | Burnley | 130,000 |
| 22 Jackson, Peter A. | Huddersfield Town | Chester City | Free |
| 8 Jones, Stephen G. | West Ham United | Bournemouth AFC | 150,000 |
| 15 Marsden, Christopher | Wolverhampton Wanderers | Notts County | 250,000 |
| 23 Mellon, Michael J. | West Bromwich Albion | Blackpool | 50,000 |
| 4 Miller, David B. | Stockport County | Wigan Athletic | undisclosed |
| 28 Monington, Mark D. | Burnley | Rotherham United | undisclosed |
| 28 Morton, Neil | Wigan Athletic | Altrincham | Free |
| 21 Norbury, Michael S. | Preston North End | Doncaster Rovers | 10,000 |
| 4 Norton, David W. | Hull City | Northampton Town | undisclosed |
| 30 Portway, Steven | Gravesend & Northfleet | Gloucester City | undisclosed |
| 18 Reddish, Shane | Carlisle United | Hartlepool United | Free |
| 25 Rees, Anthony A. | Grimsby Town | West Bromwich Albion | 50,000 |
| 22 Ross, Michael P. | Exeter City | Plymouth Argyle | undisclosed |
| 28 Sealey, Leslie J. | Blackpool | West Ham United | Free |
| 22 Smart, Allan A.C. | Caledonian Thistle | Preston North End | 15,000 |
| 4 Smith, Brett R. | Chesham United | Slough Town | undisclosed |
| 7 Thompson, David G. | Brentford | Blackpool | undisclosed |
| 18 Valentine, Peter | Carlisle United | Rochdale | 15,000 |
| 5 Watson, David G. | Thame United | Witney Town | undisclosed |
| 4 Wilson, Paul A. | Burnley | York City | undisclosed |
| 18 Worboys, Gavin A. | Notts County | Darlington | Free |
| **Temporary transfers** | | | |
| 24 Akinbiyi, Adeola P. | Norwich City | Brighton & Hove Albion | |
| 4 Ansah, Andrew | Southend United | Brentford | |
| 18 Barnard, Darren S. | Chelsea | Reading | |
| 4 Benning, Paul M. | Sutton United | Walton & Hersham | |
| 23 Bodley, Michael J. | Southend United | Gillingham | |
| 16 Brass, Christopher P. | Burnley | Torquay United | |
| 4 Butters, Guy | Portsmouth | Oxford United | |
| 25 Campbell, Jamie | Luton Town | Mansfield Town | |
| 18 Cormack, Lee D. | Newport (IW) FC | Fareham Town | |
| 4 Cusack, Nicholas J. | Oxford United | Fulham | |
| 16 Daly, Thomas | Worcester City | Solihull Borough | |
| 25 De Souza, Miguel | Birmingham City | Bury | |
| 29 Dudley, Derek A. | West Bromwich Albion | Halesowen Town | |
| 18 Duffy, Christopher J. | Wigan Athletic | Northwich Victoria | |
| 15 Dunphy, Nicholas O. | Peterborough United | Dagenham & Redbridge | |
| 18 Evans, Richard J. | Sutton United | Abingdon Town | |
| 26 Evans, Richard J. | Sutton United | Marlow | |
| 28 Flemming, David | Enfield | Leyton | |
| 18 Foot, Daniel F. | Southend United | Crawley Town | |
| 29 Fox, Richard | Chelmsford City | Aveley | |
| 4 Gill, Andrew | Chorley | Morecambe | |
| 18 Gray, Ian J. | Oldham Athletic | Rochdale | |
| 28 Hall, Mark A. | Southend United | Dover Athletic | |
| 3 Hoyle, Colin | Notts County | Mansfield Town | |
| 7 Huxford, Richard | Millwall | Bradford City | |
| 9 Innes, Lee M. | Sheffield United | Boston United | |
| 15 Jukes, Andrew | Luton Town | Wealdstone | |
| 1 Kerr, James S.R. | Celtic | Brighton & Hove Albion | |
| 23 Le Bihan, Neil E. | Peterborough United | Bishops Stortford | |
| 4 McAuley, Sean | St. Johnstone | Chesterfield | |
| 26 Magee, Jonathan P. | Kettering Town | Burton Albion | |
| 18 Martin, Dean S. | Scunthorpe United | Halifax Town | |
| 18 Midwood, Michael A. | Huddersfield Town | Macclesfield Town | |
| 28 Milsom, Paul J. | Bristol City | Stafford Rangers | |
| 29 Morrell, Darren | Chelmsford City | Aveley | |
| 5 Morton, Neil | Wigan Athletic | Altrincham | |
| 4 Munden, Maurice | Dover Athletic | Ashford Town | |
| 25 Page, Darrell | Rushden & Diamonds | Wealdstone | |

| | *From* | *To* | *Fee* |
|---|---|---|---|
| 7 Patterson, Ian D. | Wigan Athletic | Stalybridge Celtic | |
| 21 Payne, Stephen J. | Huddersfield Town | Macclesfield Town | |
| 15 Pearcey, Jason | Mansfield Town | Grimsby Town | |
| 29 Prudhoe, Mark | Stoke City | Liverpool | |
| 17 Quinn, Michael | Coventry City | Plymouth Argyle | |
| 4 Ramsey, Paul | St. Johnstone | Cardiff City | |
| 25 Ravenscroft, Craig A. | Brentford | Woking | |
| 4 Robinson, Phillip J. | Huddersfield Town | Northampton Town | |
| 4 Ryan, Tim J. | Scunthorpe United | Buxton | |
| 14 Scully, Anthony D.T. | Crystal Palace | Bournemouth AFC | |
| 3 Slawson, Stephen M. | Notts County | Shrewsbury Town | |
| 28 Smith, Eric | Crystal Palace | Croydon | |
| 13 Smith, Paul M. | Lincoln City | Kettering Town | |
| 28 Starbuck, Philip M. | Huddersfield Town | Sheffield United | |
| 3 Stewart, Paul A. | Liverpool | Wolverhampton Wanderers | |
| 28 Sweetman, Nicholas E. | Leyton Orient | Hendon | |
| 17 Taylor, Colin D. | Telford United | Atherstone United | |
| 28 Taylor, Mark S. | Middlesbrough | Darlington | |
| 18 Tiler, Carl | Nottingham Forest | Swindon Town | |
| 27 Tracey, Simon P. | Sheffield United | Manchester City | |
| 18 Vincent, Jamie R. | Crystal Palace | Bournemouth AFC | |
| 10 Waddock, Gary P. | Bristol Rovers | Luton Town | |
| 28 Warner, Ashley S. | Peterborough United | Telford United | |
| 7 Welsh, Stephen | Peterborough United | Preston North End | |
| 25 Whitington, Craig | Huddersfield Town | Rochdale | |
| 16 Wilkin, Kevin | Northampton Town | Sudbury Town | |
| 17 Williams, Paul R. | Coventry City | Huddersfield Town | |
| 14 Witter, Anthony K. | Queens Park Rangers | Millwall | |
| 1 Worboys, Gavin A. | Notts County | Darlington | |
| **December 1994** | | | |
| 15 Arnold, Ian | Carlisle United | Kettering Town | 10,000 |
| 30 Bailey, Shane M. | Sudbury Town | Braintree Town | undisclosed |
| 23 Brissett, Jason C. | Peterborough United | Bournemouth AFC | Free |
| 2 Brown, Michael A. | Shrewsbury Town | Preston North End | 75,000 |
| 13 Burke, Brendon | Witton Albion | Stalybridge Celtic | undisclosed |
| 19 Cowans, Gordon S. | Derby County | Wolverhampton Wanderers | 25,000 |
| 30 Culverhouse, Ian B. | Norwich City | Swindon Town | 250,000 |
| 16 Dryden, Richard A. | Birmingham City | Bristol City | 200,000 |
| 23 Duxbury, Lee E. | Bradford City | Huddersfield Town | 250,000 |
| 23 Evans, Richard J. | Sutton United | Marlow | undisclosed |
| 13 Ferguson, Duncan | Glasgow Rangers | Everton | 4,000,000 |
| 21 Flounders, Andrew J. | Halifax Town | Northampton Town | Free |
| 6 Goodman, Donald | Sunderland | Wolverhampton Wanderers | 1,100,000 |
| 15 Gunn, Brynley C. | Corby Town | Hednesford Town | undisclosed |
| 22 Harlow, David S. | Kingstonian | Farnborough Town | undisclosed |
| 30 Kuhl, Martin | Derby County | Bristol City | 330,000 |
| 23 Lancashire, Graham | Burnley | Preston North End | 55,000 |
| 23 Law, Brian J. | Queens Park Rangers | Wolverhampton Wanderers | undisclosed |
| 1 Lay, David | Marlow | Slough Town | undisclosed |
| 23 Lormor, Anthony | Peterborough United | Chesterfield | Free |
| 1 McMahon, Stephen | Manchester City | Swindon Town | undisclosed |
| 23 Mitchell, Graham L. | Huddersfield Town | Bradford City | undisclosed |
| 9 Morrison, Andrew C. | Blackburn Rovers | Blackpool | undisclosed |
| 19 Otto, Ricky | Southend United | Birmingham City | 800,000 |
| 23 Owers, Gary | Sunderland | Bristol City | exch. |
| 23 Page, Darrell | Rushden & Diamonds | Wealdstone | undisclosed |
| 2 Parnell, Steven P. | Sudbury Town | Halstead Town | undisclosed |
| 9 Patterson, Gary | Shrewsbury Town | Wycombe Wanderers | 75,000 |
| 14 Pearcey, Jason | Mansfield Town | Grimsby Town | undisclosed |
| 19 Phillips, Kevin | Baldock Town | Watford | undisclosed |
| 9 Robinson, Philip J. | Huddersfield Town | Chesterfield | undisclosed |
| 5 Rodwell, Anthony | Blackpool | Scarborough | 10,000 |
| 23 Rutherford, Jonathan P. | Scarborough | Berwick Rangers | undisclosed |
| 30 Scott, Keith | Swindon Town | Stoke City | 300,000 |
| 23 Scott, Martin | Bristol City | Sunderland | 450,000 |
| 20 Simkin, Darren S. | Wolverhampton Wanderers | Shrewsbury Town | 36,000 |
| 23 Sinnott, Lee | Bradford City | Huddersfield Town | 105,000 |
| 21 Taylor, Ian K. | Sheffield Wednesday | Aston Villa | 1,000,000 |
| 30 Walters, Steven P. | Crewe Alexandra | Northwich Victoria | Free |
| 8 Ward, Ashley S. | Crewe Alexandra | Norwich City | 350,000 |
| 23 Welsh, Steven G. | Peterborough United | Partick Thistle | undisclosed |
| 23 White, Devon W. | Queens Park Rangers | Notts County | 100,000 |
| 8 White, Stuart | Welling United | Ashford Town | undisclosed |
| 21 Whittingham, Guy | Aston Villa | Sheffield Wednesday | 700,000 |
| 12 Witter, Anthony J. | Queens Park Rangers | Millwall | 100,000 |
| 29 Wright, Jermaine M. | Millwall | Wolverhampton Wanderers | 50,000 |
| **Temporary transfers** | | | |
| 6 Affor, Louis K.J. | Barnet | Wokingham Town | |
| 23 Akinbiyi, Adeola P. | Norwich City | Brighton & Hove Albion | |
| 23 Allen, Gavin | Tranmere Rovers | Macclesfield Town | |
| 9 Allen, Paul K. | Southampton | Luton Town | |
| 16 Alsop, Julian M. | Tamworth | Racing Club Warwick | |
| 30 Armstrong, Craig | Nottingham Forest | Burnley | |
| 30 Barber, Frederick | Luton Town | Peterborough United | |
| 23 Barber, Philip A. | Millwall | Plymouth Argyle | |
| 7 Barker, Dean E. | Sudbury Town | Braintree Town | |
| 10 Barnett, Benjamin J. | Boreham Wood | Molesey | |
| 13 Berry, Gwynne | Woking | Stafford Rangers | |
| 23 Bodley, Michael J. | Southend United | Gillingham | |
| 23 Brown, Ian | Bristol City | Northampton Town | |
| 8 Bryan, Marvin L. | Queens Park Rangers | Doncaster Rovers | |
| 23 Carter, James W. | Arsenal | Oxford United | |
| 17 Casey, Kim T. | Solihull Borough | Kidderminster Harriers | |
| 9 Chester, Martin G. | Enfield | Purfleet | |
| 19 Conroy, Stephen | Stevenage Borough | Aylesbury United | |
| 16 Cormack, Lee D. | Newport (IW) | Fareham Town | |
| 16 Cox, Paul R. | Notts County | Hull City | |
| 9 Croxford, Stephen | Walton & Hersham | Uxbridge | |
| 9 Culverhouse, Ian B. | Norwich City | Swindon Town | |
| 2 Cusack, Nicholas J. | Oxford United | Fulham | |

| | *From* | *To* | *Fee* |
|---|---|---|---|
| 9 Cutler, Neil | West Bromwich Albion | Cheltenham Town | |
| 15 Dobson, Anthony J. | Portsmouth | Oxford United | |
| 16 Dolby, Tony C. | Millwall | Chesham United | |
| 23 Donaldson, O'Neill M. | Doncaster Rovers | Mansfield Town | |
| 17 Duffy, Christopher J. | Wigan Athletic | Northwich Victoria | |
| 15 Eyre, John R. | Oldham Athletic | Scunthorpe United | |
| 23 Filan, John R. | Cambridge United | Nottingham Forest | |
| 2 Fleming, Mark J. | Aylesbury United | Staines Town | |
| 20 Foot, Daniel F. | Southend United | Crawley Town | |
| 31 Fowler, Lee | Dagenham & Redbridge | Barking | |
| 18 Gray, Ian J. | Oldham Athletic | Rochdale | |
| 5 Griffiths, Bryan K. | Blackpool | Scarborough | |
| 15 Harford, Paul | Blackburn Rovers | Shrewsbury Town | |
| 23 Harle, Michael J.L. | Millwall | Sittingbourne | |
| 30 Hewlett, Matthew | Bristol City | Bath City | |
| 16 Howe, Stephen R. | Nottingham Forest | Kettering Town | |
| 8 Huxford, Richard | Millwall | Bradford City | |
| 16 Innes, Lee M. | Sheffield United | Boston United | |
| 24 Jones, Stuart J. | Hednesford Town | Bilston Town | |
| 9 Joyce, Paul | Buckingham Town | Bedford Town | |
| 13 Kalogeracos, Vasili | Birmingham City | Waterford United | |
| 6 Kirkham, Paul | Stalybridge Celtic | Hyde United | |
| 30 Loss, Colin P. | Bristol City | Bath City | |
| 23 Lunn, Stephen | Sutton United | Dorking | |
| 2 Lyons, Darren P. | Macclesfield Town | Fleetwood | |
| 25 Magee, Jonathan P. | Kettering Town | Burton Albion | |
| 23 Matthews, Neil | Lincoln City | Bury | |
| 9 McCarthy, Anthony P. | Millwall | Crewe Alexandra | |
| 21 McLean, Ian | Bristol Rovers | Cardiff City | |
| 3 McMamara, Brett | Northampton Town | Corby Town | |
| 2 Moore, Chris T. | Dagenham & Redbridge | Sudbury Town | |
| 30 Morrell, Darren | Chelmsford City | Aveley | |
| 8 Munden, Maurice | Dover Athletic | Ashford Town | |
| 2 Murray, Mark | Macclesfield Town | Fleetwood | |
| 2 Newhouse, Aidan R. | Wimbledon | Portsmouth | |
| 23 Norris, Stephen M. | Chesterfield | Scarborough | |
| 16 Nyamah, Kofi | Cambridge United | Stevenage Borough | |
| 1 Parris, George M. | Birmingham City | Bristol City | |
| 9 Patterson, Ian D. | Wigan Athletic | Stalybridge Celtic | |
| 22 Perkins, Declan O. | Southend United | Chelmsford City | |
| 8 Petterson, Andrew K. | Charlton Athletic | Bradford City | |
| 23 Pettinger, Paul A. | Leeds United | Torquay United | |
| 3 Preston, Richard J. | Northampton Town | Corby Town | |
| 16 Rattle, Jonathan P. | Cambridge United | Stevenage Borough | |
| 16 Richardson, Nicholas J. | Cardiff City | Chester City | |
| 5 Rimmer, Stuart A. | Chester City | Preston North End | |
| 30 Roberts, Darren A. | Chesterfield | Telford United | |
| 16 Roberts, Glyn S. | Rotherham United | Buxton | |
| 22 Roscoe, Andrew R. | Bolton Wanderers | Rotherham United | |
| 30 Saville, Andrew V. | Birmingham City | Burnley | |
| 22 Sedgemore, Benjamin R. | Birmingham City | Northampton Town | |
| 8 Shipperley, Neil J. | Chelsea | Watford | |
| 23 Short, Christian M. | Notts County | Huddersfield Town | |
| 10 Stacey, Philip G. | Aylesbury United | Wokingham Town | |
| 30 Starbuck, Philip M. | Huddersfield Town | Sheffield United | |
| 23 Stoneman, Paul | Blackpool | Colchester United | |
| 16 Sturridge, Dean | Derby County | Torquay United | |
| 2 Taylor, Andrew | Morecambe | Bamber Bridge | |
| 31 Tracey, Simon P. | Sheffield United | Norwich City | |
| 16 Trollope, Paul J. | Torquay United | Derby County | |
| 30 Turpin, Simon J. | Crewe Alexandra | Chorley | |
| 19 Vincent, Jamie R. | Crystal Palace | AFC Bournemouth | |
| 16 Wallace, Raymond G. | Stoke City | Hull City | |
| 7 Wallis, Nigel | Sudbury Town | Braintree Town | |
| 27 Warner, Ashley S. | Peterborough United | Telford United | |
| 2 Watson, Kevin E. | Tottenham Hotspur | Bristol City | |
| 22 Williams, Corey | Rotherham United | Boston United | |
| 23 Williams, John N. | Coventry City | Stoke City | |
| **January 1995** | | | |
| 11 Agnew, Stephen M. | Leicester City | Sunderland | 250,000 |
| 30 Barrett, Earl D. | Aston Villa | Everton | 1,700,000 |
| 13 Berry, Gwynne | Woking | Sutton United | undisclosed |
| 19 Chapman, Lee R. | West Ham United | Ipswich Town | 70,000 |
| 6 Charles, Gary A. | Derby County | Aston Villa | 2,900,000** |
| 12 Cole, Andrew | Newcastle United | Manchester United | 6,250,000 |
| 12 Cormack, Lee D. | Newport (IW) | Fareham Town | undisclosed |
| 6 Cusack, Nicholas J. | Oxford United | Fulham | Free |
| 30 Daniels, Scott | Exeter City | Northampton Town | Free |
| 30 Deary, John S. | Burnley | Rochdale | undisclosed |
| 18 Dennis, Leonard C. | Woking | Sutton United | undisclosed |
| 9 Donaldson, O'Neill M. | Doncaster Rovers | Sheffield Wednesday | 50,000 |
| 13 Dowie, Iain | Southampton | Crystal Palace | 400,000 |
| 20 Francis, Kevin M. | Stockport County | Birmingham City | 800,000 |
| 23 Gayle, John | Burnley | Stoke City | 70,000 |
| 10 Gillespie, Keith R. | Manchester United | Newcastle United | 1,000,000 |
| 13 Hartson, John | Luton Town | Arsenal | 2,500,000 |
| 27 Hogg, Graeme J. | Heart of Midlothian | Notts County | 75,000 |
| 9 Huxford, Richard | Millwall | Bradford City | 50,000 |
| 6 Johnson, Thomas | Derby County | Aston Villa | combined fee** |
| 25 Kerton, Neil | Havant Town | Fareham Town | undisclosed |
| 13 Kiwomya, Christopher | Ipswich Town | Arsenal | 1,550,000 |
| 6 Lawrence, James H. | Doncaster Rovers | Leicester City | 175,000 |
| 20 Nicol, Stephen | Liverpool | Notts County | Free |
| 12 Nogan, Lee M. | Watford | Reading | 250,000 |
| 11 Odey, Paul A. | Weymouth | Fareham Town | undisclosed |
| 11 Priest, Christopher | Everton | Chester City | Free |
| 16 Robins, Mark G. | Norwich City | Leicester City | 1,000,000 |
| 6 Shipperley, Neil J. | Chelsea | Southampton | 1,200,000 |
| 9 Snodin, Ian | Everton | Oldham Athletic | Free |
| 26 Stant, Philip | Cardiff City | Bury | undisclosed |
| 5 Starbuck, Philip M. | Huddersfield Town | Sheffield United | 150,000 |

| | *From* | *To* | *Fee* |
|---|---|---|---|
| 27 Teggart, Darren | Salisbury City | Witney Town | undisclosed |
| 18 Thorne, Peter L. | Blackburn Rovers | Swindon Town | 200,000 |
| 17 Trollope, Paul J. | Torquay United | Derby County | 100,000 |
| 26 Yates, Dean R. | Notts County | Derby County | 350,000 |
| **Temporary transfers** | | | |
| 20 Allen, Paul K. | Southampton | Stoke City | |
| 29 Armstrong, Craig | Nottingham Forest | Burnley | |
| 26 Bailey, Dennis L. | Queens Park Rangers | Brentford | |
| 12 Barnett, Benjamin J. | Boreham Wood | Molesey | |
| 25 Bayliss, Karl | Gloucester City | Forest Green Rovers | |
| 20 Biggins, Wayne | Stoke City | Luton Town | |
| 28 Black, Simon A. | Birmingham City | Sutton United | |
| 23 Bodley, Michael J. | Southend United | Birmingham City | |
| 24 Brown, Ian | Bristol City | Northampton Town | |
| 7 Brown, John C. | Leek Town | Ashton United | |
| 12 Challender, Gregory L. | Preston North End | Southport | |
| 13 Chapman, Lee R. | West Ham United | Southend United | |
| 14 Cherry, Richard W. | Enfield | Walton & Hersham | |
| 13 Chester, Martin G. | Enfield | Purfleet | |
| 9 Crawshaw, Gary | Stevenage Borough | Boreham Wood | |
| 13 Crocker, Marcus A. | Plymouth Argyle | Bath City | |
| 20 Darton, Scott R. | West Bromwich Albion | Blackpool | |
| 27 De Souza, Miguel | Birmingham City | Wycombe Wanderers | |
| 4 Dudley, Derek A. | West Bromwich Albion | Halesowen Town | |
| 22 Duffy, Christopher J. | Wigan Athletic | Northwich Victoria | |
| 16 Eyre, John R. | Oldham Athletic | Scunthorpe United | |
| 23 Filan, John R. | Cambridge United | Nottingham Forest | |
| 12 Fleck, Robert | Chelsea | Bristol City | |
| 13 Fleming, Mark J. | Aylesbury United | Wokingham Town | |
| 27 Gee, Philip J. | Leicester City | Plymouth Argyle | |
| 19 Given, Seamus J.J. | Blackburn Rovers | Swindon Town | |
| 15 Gray, Ian J. | Olham Athletic | Rochdale | |
| 9 Gregory, David S. | Ipswich Town | Hereford United | |
| 17 Harford, Paul | Blackburn Rovers | Shrewsbury Town | |
| 26 Haywood, Paul | Nottingham Forest | Grantham Town | |
| 27 Heggs, Carl S. | West Bromwich Albion | Bristol Rovers | |
| 12 Helliwell, Ian | Rotherham United | Stockport County | |
| 27 Henderson, Damien M. | Scunthorpe United | Hereford United | |
| 13 Hilton, Robert C. | Oldham Athletic | Northwich Victoria | |
| 27 Holland, Matthew R. | West Ham United | Bournemouth AFC | |
| 2 Hough, John A. | Sittingbourne | Ashford Town | |
| 16 Howe, Stephen R. | Nottingham Forest | Kettering Town | |
| 6 Jeffers, John J. | Port Vale | Shrewsbury Town | |
| 12 Jemson, Nigel B. | Notts County | Watford | |
| 27 Jones, Stuart J. | Hednesford Town | Bilston Town | |
| 20 Joyce, Warren G. | Burnley | Hull City | |
| 19 Kearton, Jason B. | Everton | Notts County | |
| 26 Key, Lance W. | Sheffield Wednesday | Oxford United | |
| 27 Livingstone, Richard | Burnley | Stalybridge Celtic | |
| 27 Marshall, Lee A. | Nottingham Forest | Grantham Town | |
| 13 Martin, Dean S. | Scunthorpe United | Rochdale | |
| 6 McNamara, Brett | Northampton Town | Corby Town | |
| 27 McPherson, Malcolm | West Ham United | Dagenham & Redbridge | |
| 1 Milsom, Paul J. | Bristol City | Stafford Rangers | |
| 14 Moore, Chris T. | Dagenham & Redbridge | Bishops Stortford | |
| 5 Norris, Stephen M. | Chesterfield | Scarborough | |
| 16 Nyamah, Kofi | Cambridge United | Stevenage Borough | |
| 27 Ormondroyd, Ian | Leicester City | Hull City | |
| 13 Payne, Grant | Wimbledon | Woking | |
| 9 Power, Lee M. | Bradford City | Millwall | |
| 6 Preston, Richard J. | Northampton Town | Corby Town | |
| 16 Rattle, Jonathan P. | Cambridge United | Stevenage Borough | |
| 20 Reeve, James M. | Bournemouth AFC | Weymouth | |
| 30 Roberts, Darren A. | Chesterfield | Telford United | |
| 20 Rodwell, Anthony | Scarborough | Wigan Athletic | |
| 23 Rowett, Gary | Everton | Blackpool | |
| 13 Scott, Kevin W. | Tottenham Hotspur | Port Vale | |
| 23 Short, Christian M. | Notts County | Huddersfield Town | |
| 27 Smith, Nicholas L. | Sudbury Town | Northampton Town | |
| 20 Smith, Richard | Nottingham Forest | Nuneaton Borough | |
| 13 Soloman, Jason R. | Watford | Peterborough United | |
| 16 Squires, James A. | Preston North End | Stafford Rangers | |
| 13 Stacey, Philip G. | Aylesbury United | Wokingham Town | |
| 24 Stoneman, Paul | Blackpool | Colchester United | |
| 18 Sturridge, Dean | Derby County | Torquay United | |
| 6 Taylor, Andrew | Morecambe | Fleetwood | |
| 6 Tolson, Neil | Bradford City | Chester City | |
| 31 Tracey, Simon P. | Sheffield United | Norwich City | |
| 31 Turpin, Simon J. | Crewe Alexandra | Chorley | |
| 20 Viveash, Adrian L. | Swindon Town | Reading | |
| 28 Wardle, Paul G. | Gresley Rovers | Tamworth | |
| 19 Williams, Paul A. | Crystal Palace | Sunderland | |
| 20 Youds, Edward P. | Ipswich Town | Bradford City | |
| 2 Young, Roy E. | Poole Town | Stockport County | |
| **February 1995** | | | |
| 23 Agnew, Paul | Grimsby Town | West Bromwich Albion | 65,000 |
| 6 Bimson, Stuart J. | Macclesfield Town | Bury | 12,500 |
| 18 Bradshaw, Mark | Stafford Rangers | Macclesfield Town | undisclosed |
| 13 Brown, Ian | Bristol City | Northampton Town | nominal |
| 24 Byrne, John F. | Oxford United | Brighton & Hove Albion | Free |
| 10 Carr, Franz A. | Leicester City | Aston Villa | 250,000 |
| 22 Davey, Simon | Carlisle United | Preston North End | 75,000 |
| 4 De Souza, Juan M. | Birmingham City | Wycombe Wanderers | 100,000 |
| 23 Forsyth, Michael E. | Derby County | Notts County | undisclosed |
| 22 Gilchrist, Philip A. | Hartlepool United | Oxford United | 100,000 |
| 8 Helliwell, Ian | Rotherham United | Stockport County | undisclosed |
| 22 Hicks, Stuart J. | Preston North End | Scarborough | undisclosed |
| 10 Lovell, Stephen J. | Hastings Town | Sittingbourne | undisclosed |
| 21 Manson, Gary | Dorchester Town | Salisbury City | undisclosed |
| 24 Mathie, Alexander | Newcastle United | Ipswich Town | 500,000 |

| | *From* | *To* | *Fee* |
|---|---|---|---|
| 17 McRobert, Lee P. | Sittingbourne | Millwall | 35,000 |
| 13 Mortimore, Paul J. | Cheltenham Town | Clevedon Town | undisclosed |
| 24 Nogan, Kurt | Brighton & Hove Albion | Burnley | 250,000 |
| 10 Parker, Garry S. | Aston Villa | Leicester City | 550,000 |
| 16 Richardson, Kevin | Aston Villa | Coventry City | 300,000 |
| 2 Roscoe, Andrew R. | Bolton Wanderers | Rotherham United | undisclosed |
| 24 Russell, Kevin J. | AFC Bournemouth | Notts County | 60,000 |
| 28 Shearer, Michael K. | Gloucester City | Halesowen Town | undisclosed |
| 8 Taylor, Scott | Staines Town | Millwall | 15,000 |
| 10 Thompson, Garry L. | Cardiff City | Northampton Town | Free |
| 24 Thompson, Steven J. | Leicester City | Burnley | 200,000 |
| 11 Ullathorne, Simon | Sittingbourne | Gloucester City | undisclosed |
| 21 Young, Roy E. | Poole Town | Aldershot Town | 200,000 |
| **Temporary transfers** | | | |
| 20 Allen, Paul K. | Southampton | Stoke City | |
| 16 Asaba, Carl | Brentford | Colchester United | |
| 8 Bannister, Andrew | Burnley | Bangor | |
| 11 Barnett, Benjamin J. | Boreham Wood | Molesey | |
| 25 Bayliss, Karl | Gloucester City | Forest Green Rovers | |
| 28 Beckham, David R. | Manchester United | Preston North End | |
| 10 Bibo, Salvatore | Sheffield United | Chesterfield | |
| 20 Biggins, Wayne | Stoke City | Luton Town | |
| 1 Black, Simon | Birmingham City | Sutton United | |
| 10 Blackhurst, James | Southport | Barrow | |
| 4 Brown, John C. | Leek Town | Ashton United | |
| 27 Burns, Philip M. | Aldershot Town | Chesham United | |
| 27 Carruthers, Matthew J. | Dover Athletic | Ashford Town | |
| 24 Clarke, Michael D. | Solihull Borough | Sutton Coldfield Town | |
| 2 Coll, Owen O. | Tottenham Hotspur | Yeovil Town | |
| 17 Cooksey, Scott A. | Peterborough United | Stalybridge Celtic | |
| 21 Cousins, Clifford M. | Buckingham Town | Chesham United | |
| 3 Currie, Darren | West Ham United | Shrewsbury Town | |
| 3 Cutler, Neil | West Bromwich Albion | Cheltenham Town | |
| 19 Darton, Scott R. | West Bromwich Albion | Blackpool | |
| 13 Dickins, Matthew J. | Blackburn Rovers | Stockport County | |
| 13 Donovan, Neil | Worcester City | Racing Club Warwick | |
| 2 Dudley, Derek A. | West Bromwich Albion | Halesowen Town | |
| 10 Dunphy, Nicholas O. | Peterborough United | Hednesford Town | |
| 20 Feuer, Anthony I. | West Ham United | Peterborough United | |
| 13 Fleck, Robert | Chelsea | Bristol City | |
| 11 Fleming, Mark J. | Aylesbury United | Wokingham Town | |
| 1 Fowler, Lee | Dagenham & Redbridge | Barking | |
| 3 Galloway, Michael | Celtic | Leicester City | |
| 17 Gilchrist, Philip A. | Hartlepool United | Oxford United | |
| 10 Glass, James R. | Crystal Palace | Portsmouth | |
| 3 Harkness, Steven | Liverpool | Southend United | |
| 2 Harle, Michael J. | Millwall | Sittingbourne | |
| 27 Holland, Matthew R. | West Ham United | AFC Bournemouth | |
| 3 Honor, Christian R. | Airdrieonians | Cardiff City | |
| 7 Hough, John A. | Sittingbourne | Ashford Town | |
| 17 Hoult, Russell | Leicester City | Derby County | |
| 20 Joyce, Warren G. | Burnley | Hull City | |
| 21 Kearton, Jason B. | Everton | Notts County | |
| 3 Knight, Richard | Walsall | Armitage | |
| 17 Knott, Gareth R. | Tottenham Hotspur | Gillingham | |
| 16 Livett, Simon R. | Cambridge United | Dover Athletic | |
| 1 Livingstone, Richard | Burnley | Stalybridge Celtic | |
| 1 Loss, Colin P. | Bristol City | Bath City | |
| 4 Lunn, Stephen | Sutton United | Dorking | |
| 13 Martin, David | Bristol City | Northampton Town | |
| 3 Middlemass, Scott L. | Northampton Town | Sudbury Town | |
| 24 Midwood, Michael A. | Huddersfield Town | Macclesfield Town | |
| 2 Millen, Andrew F. | Kilmarnock | Ipswich Town | |
| 24 Mills, Lee | Wolverhampton Wanderers | Derby County | |
| 11 Moore, Chris T. | Dagenham & Redbridge | Bishops Stortford | |
| 16 Moore, Neil | Everton | Oldham Athletic | |
| 1 Morrell, Darren | Chelmsford City | Aveley | |
| 3 Musgrave, Sean | Sunderland | Gateshead | |
| 16 Nyamah, Kofi | Cambridge United | Stevenage Borough | |
| 24 Oldfield, David C. | Leicester City | Millwall | |
| 28 Ormondroyd, Ian | Leicester City | Hull City | |
| 9 Parris, George M. | Birmingham City | Brighton & Hove Albion | |
| 14 Payne, Grant | Wimbledon | Woking | |
| 3 Pettinger, Paul A. | Leeds United | Halifax Town | |
| 16 Quigley, Michael A. | Manchester City | Wrexham | |
| 16 Rattle, Jonathan P. | Cambridge United | Stevenage Borough | |
| 18 Reeve, James M. | AFC Bournemouth | Weymouth | |
| 14 Rhodes, Andrew C. | St. Johnstone | Bolton Wanderers | |
| 4 Roberts, Barry J.& | Dagenham & Redbridge | Billericay Town | |
| 27 Roberts, Darren A. | Chesterfield | Telford United | |
| 17 Romasz, Anton | Bognor Regis Town | Worthing | |
| 19 Rowett, Gary | Everton | Blackpool | |
| 13 Scott, Kevin W. | Tottenham Hotspur | Port Vale | |
| 11 Sheppard, James | Blackpool | Horwich RMI | |
| 3 Skelly, Richard B. | Northampton Town | Sudbury Town | |
| 17 Skiverton, Terence J. | Chelsea | Wycombe Wanderers | |
| 16 Squires, James A. | Preston North End | Stafford Rangers | |
| 11 Stacey, Philip G. | Aylesbury United | Wokingham Town | |
| 8 Stewart, Paul A. | Liverpool | Burnley | |
| 3 Taylor, Raymond | Chelmsford City | Purfleet | |
| 11 Thorpe, Lee A. | Blackpool | Horwich RMI | |
| 27 Todd, Andrew | Middlesbrough | Swindon Town | |
| 20 Trebble, Neil D. | Preston North End | Scarborough | |
| 14 Verrall, Damon | Sittingbourne | Ashford Town | |
| 6 Verveer, Etienne | Millwall | Bradford City | |
| 20 Viveash, Adrian L. | Swindon Town | Reading | |
| 10 Watson, David G. | Witney Town | Marlow | |
| 16 Watson, Kevin E. | Tottenham Hotspur | Barnet | |
| 3 Westley, Shane L.M. | Brentford | Southend United | |
| 14 Wilkin, Kevin | Northampton Town | Rushden & Diamonds | |
| 3 Williams, John | Coventry City | Swansea City | |

| | *From* | *To* | *Fee* |
|---|---|---|---|
| 4 Wordsworth, Dean | Dagenham & Redbridge | Billericay Town | |
| 22 Youds, Edward P. | Ipswich Town | Bradford City | |
| 2 Young, Roy E. | Poole Town | Stockport County | |
| **March 1995** | | | |
| 9 Abrahams, Paul | Colchester United | Brentford | 30,000 |
| 23 Angell, Brett A.M. | Everton | Sunderland | 600,000 |
| 17 Bale, Kevin | Newport (IW) | Whitchurch United | undisclosed |
| 18 Bayliss, Karl | Gloucester City | Forest Green Rovers | undisclosed |
| 2 Blewden, Colin G. | Dover Athletic | Gravesend & Northfleet | undisclosed |
| 24 Boden, Christopher D. | Aston Villa | Derby County | 150,000 |
| 23 Bogie, Ian | Leyton Orient | Port Vale | 50,000 |
| 24 Boyce, David J. | Gravesend & Northfleet | Havant Town | undisclosed |
| 22 Brown, Steven R. | Colchester United | Gillingham | exch. |
| 9 Brownrigg, Andrew D. | Hereford United | Norwich City | 100,000 |
| 2 Burrows, David | Everton | Coventry City | 1,100,000 |
| 26 Clarke, Kenneth R. | Abingdon Town | Marlow | undisclosed |
| 23 Collett, Andrew A. | Middlesbrough | Bristol Rovers | 10,000 |
| 22 Darton, Scott R. | West Bromwich Albion | Blackpool | nominal |
| 17 Dickins, Matthew J. | Blackburn Rovers | Stockport County | undisclosed |
| 23 Dickson, Kerry M. | Luton Town | Millwall | 5000 |
| 23 Drysdale, Jason | Newcastle United | Swindon Town | 340,000 |
| 23 Fickling, Ashley | Sheffield United | Grimsby Town | Free |
| 17 Filan, John R. | Cambridge United | Coventry City | 300,000 |
| 31 Fjortoft, Jan-Aage. | Swindon Town | Middlesbrough | 1,300,000 |
| 30 Hay, Darren A. | Cambridge United | Woking | undisclosed |
| 13 Hayward, Steve L. | Derby County | Carlisle United | 100,000 |
| 23 Hazel, Desmond L. | Rotherham United | Chesterfield | undisclosed |
| 28 Holmes, David J. | Gresley Rovers | Gloucester City | undisclosed |
| 3 Hooper, Dean R. | Hayes | Swindon Town | undisclosed |
| 23 Houghton, Raymond J. | Aston Villa | Crystal Palace | 300,000 |
| 23 Ironside, Ian | Stockport County | Scarborough | Free |
| 3 Isaac, Lee | Burgess Hill Town | Hastings Town | undisclosed |
| 15 Kenna, Jeffrey J. | Southampton | Blackburn Rovers | 1,500,000 |
| 21 Kennedy, Mark | Millwall | Liverpool | 2,300,000 |
| 12 Lancaster, David | Halifax Town | Bury | Free |
| 31 Lomas, Andrew J. | Stevenage Borough | Rushden & Diamonds | undisclosed |
| 2 Lydiate, Jason L. | Bolton Wanderers | Blackpool | 75,000 |
| 17 Matthews, Robert | Notts County | Luton Town | 80,000 |
| 17 McCarthy, Anthony P. | Millwall | Colchester United | Free |
| 20 McGavin, Steven J. | Birmingham City | Wycombe Wanderers | 140,000 |
| 2 Mills, Lee | Wolverhampton Wanderers | Derby County | 400,000 |
| 23 O'Shea, Daniel E. | Cambridge United | Northampton Town | Free |
| 6 Rake, Barry D. | Chesham United | Slough Town | undisclosed |
| 23 Reeve, James M. | Bournemouth AFC | Hereford United | undisclosed |
| 10 Reeves, Neil | Clevedon Town | Gloucester City | undisclosed |
| 22 Reinelt, Robert S. | Gillingham | Colchester United | exch. |
| 23 Roche, David | Doncaster Rovers | Southend United | 55,000 |
| 22 Scott, Richard P. | Birmingham City | Shrewsbury Town | undisclosed |
| 22 Shaw, Darren R. | Wolverhampton Wanderers | Northampton Town | Free |
| 23 Sherlock, Paul G. | Notts County | Mansfield Town | 15,000 |
| 10 Simpson, Wayne W. | Stafford Rangers | Hednesford Town | undisclosed |
| 17 Soloman, Jason R. | Watford | Wycombe Wanderers | Free |
| 2 Storer, Stuart J. | Exeter City | Brighton & Hove Albion | 15,000 |
| 22 Strachan, Gordon D. | Leeds United | Coventry City | Free |
| 23 Swailes, Christopher W. | Doncaster Rovers | Ipswich Town | 150,000 |
| 23 Taylor, John P. | Bradford City | Luton Town | 200,000 |
| 23 Thompson, David G. | Blackpool | Cambridge United | Free |
| 10 Trebble, Neil D. | Preston North End | Scarborough | undisclosed |
| 17 Watson, Gordon W. | Sheffield Wednesday | Southampton | 1,200,000 |
| 22 Williams, Richard J. | Atherstone United | Hednesford Town | undisclosed |
| 23 Withers, Peter | Chorley | Morecambe | undisclosed |
| 10 Woodman, Andrew J. | Exeter City | Northampton Town | Free |
| 13 Woodward, Andrew | Crewe Alexandra | Bury | undisclosed |
| 10 Wright, Alan | Blackburn Rovers | Aston Villa | 900,000 |
| 17 Youds, Edward P. | Ipswich Town | Bradford City | 150,000 |
| **Temporary transfers** | | | |
| 26 Allen, Paul K. | Southampton | Stoke City | |
| 19 Asaba, Carl | Brentford | Colchester United | |
| 8 Aspinall, Warren | Bournemouth AFC | Carlisle United | |
| 31 Banton, Michael | Walton & Hersham | Chertsey Town | |
| 28 Barnett, Benjamin J. | Boreham Wood | Leyton | |
| 23 Battersby, Tony | Sheffield United | Southend United | |
| 10 Bibbo, Salvatore | Sheffield United | Chesterfield | |
| 2 Black, Kingsley | Nottingham Forest | Sheffield United | |
| 2 Black, Simon A. | Birmingham City | Yeovil Town | |
| 29 Bolton, James I. | Kingstonian | Carshalton Athletic | |
| 15 Booth, Kevin J. | Stalybridge Celtic | Ashton United | |
| 23 Booty, Justin | Colchester United | Wivenhoe Town | |
| 31 Brown, Dereck | Walton & Hersham | St Albans City | |
| 4 Brown, John C. | Leek Town | Ashton United | |
| 9 Byrne, Paul P. | Celtic | Brighton & Hove Albion | |
| 10 Campbell, Jamie | Luton Town | Cambridge United | |
| 6 Carey, Alan W. | Reading | Weymouth | |
| 25 Carruthers, Matthew J. | Dover Athletic | Ashford Town | |
| 7 Ceraolo, Mark | Crewe Alexandra | Congleton Town | |
| 22 Chamberlain, Alec F. | Sunderland | Liverpool | |
| 18 Cooksey, Scott A. | Peterborough United | Stalybridge Celtic | |
| 29 Crocker, Marcus A. | Plymouth Argyle | Dorchester Town | |
| 19 Darton, Scott R. | West Bromwich Albion | Blackpool | |
| 14 Donovan, Neil | Worcester City | Racing Club Warwick | |
| 23 Dreyer, John B. | Stoke City | Bolton Wanderers | |
| 21 Farrelly, Gareth | Aston Villa | Rotherham United | |
| 20 Feuer, Anthony I. | West Ham United | Peterborough United | |
| 2 Filan, John R. | Cambridge United | Coventry City | |
| 23 Flatts, Mark | Arsenal | Bristol City | |
| 16 Fleming, Mark J. | Aylesbury United | Wokingham Town | |
| 17 Ford, Stuart T. | Scarborough | Halifax Town | |
| 10 Forrester, Jamie | Leeds United | Grimsby Town | |
| 7 Galloway, Michael | Celtic | Leicester City | |
| 3 Gardiner, Mark C. | Crewe Alexandra | Chester City | |

| | From | To | Fee |
|---|---|---|---|
| 18 Garland, Peter J. | Charlton Athletic | Wycombe Wanderers | |
| 10 Germaine, Gary | West Bromwich Albion | Halesowen Town | |
| 28 Gittings, Martin A. | Stevenage Borough | Hendon | |
| 13 Glass, James R. | Crystal Palace | Portsmouth | |
| 23 Gordon, Dale A. | West Ham United | Peterborough United | |
| 24 Gore, Ian G. | Blackpool | Chorley | |
| 3 Gregory, Neil R. | Ipswich Town | Scunthorpe United | |
| 5 Harle, Michael J. | Millwall | Sittingbourne | |
| 4 Harper, Lee J. | Scarborough | Goole Town | |
| 6 Henderson, Damien M. | Scunthorpe United | Hartlepool United | |
| 23 Hendon, Ian M. | Leyton Orient | Birmingham City | |
| 30 Holden, Mark C. | Stoke City | Telford United | |
| 27 Holland, Matthew R. | West Ham United | Bournemouth AFC | |
| 10 Holmes, Steven P. | Preston North End | Hartlepool United | |
| 20 Hoult, Russell | Leicester City | Derby County | |
| 23 Inglethorpe, Alex M. | Watford | Barnet | |
| 23 Jemson, Nigel B. | Notts County | Coventry City | |
| 2 Joseph, Roger A. | Wimbledon | Millwall | |
| 31 Kempton, David H. | Kingstonian | Walton & Hersham | |
| 18 Kirkham, Paul | Stalybridge Celtic | Hyde United | |
| 6 Knight, Richard | Walsall | Armitage | |
| 21 Knott, Gareth R. | Tottenham Hotspur | Gillingham | |
| 10 Langford, Timothy | Wycombe Wanderers | Kidderminster Harriers | |
| 10 Le Bihan, Neil E. | Peterborough United | Yeovil Town | |
| 17 Lomas, Andrew J. | Stevenage Borough | Cambridge United | |
| 23 Lund, Gary J. | Notts County | Hull City | |
| 7 Lunn, Stephen | Sutton United | Dorking | |
| 31 Lyons, Darren P. | Macclesfield Town | Ashton United | |
| 23 Margetson, Martyn W. | Manchester City | Luton Town | |
| 30 Marginson, Karl K. | Rotherham United | Macclesfield Town | |
| 16 Martin, David | Bristol City | Northampton Town | |
| 28 Matteo, Dominic | Liverpool | Sunderland | |
| 10 McGleish, Scott | Charlton Athletic | Leyton Orient | |
| 23 McNamara, Brett | Northampton Town | Kings Lynn | |
| 7 McPherson, Malcolm | West Ham United | Dagenham & Redbridge | |
| 20 Mercer, William | Sheffield United | Nottingham Forest | |
| 27 Midwood, Michael A. | Huddersfield Town | Macclesfield Town | |
| 3 Miles, Benjamin D. | Swansea City | Trowbridge Town | |
| 11 Moore, Chris T. | Dagenham & Redbridge | Bishops Stortford | |
| 23 Morah, Olisa H. | Cambridge United | Torquay United | |
| 5 Musgrave, Sean | Sunderland | Gateshead | |
| 24 Norman, John | Morecambe | Chorley | |
| 28 Norris, Stephen M. | Chesterfield | VS Rugby | |
| 26 Oldfield, David C. | Leicester City | Millwall | |
| 23 O'Neill, Darren S. | Kingstonian | Wealdstone | |
| 20 Owers, Adrian R. | Chelmsford City | Worthing | |
| 29 Palmer, Lee J. | Gillingham | Sittingbourne | |
| 13 Parris, George M. | Birmingham City | Brighton & Hove Albion | |
| 17 Payne, Grant | Wimbledon | Woking | |
| 23 Peel, Nathan J. | Burnley | Rotherham United | |
| 3 Pettinger, Paul A. | Leeds United | Halifax Town | |
| 17 Pettinger, Paul A. | Leeds United | Kettering Town | |
| 9 Price, Gareth | Kettering Town | Gainsborough Trinity | |
| 16 Quinn, Michael | Coventry City | Watford | |
| 10 Read, Paul | Arsenal | Leyton Orient | |
| 14 Rhodes, Andrew C. | Bolton Wanderers | Norwich City | |
| 25 Richards, Dean I. | Bradford City | Wolverhampton Wanderers | |
| 20 Rowe, Rodney C. | Huddersfield Town | Bury | |
| 19 Rowett, Gary | Everton | Blackpool | |
| 15 Scott, Kevin W. | Tottenham Hotspur | Port Vale | |
| 22 Scott, Robert | Sheffield United | Scarborough | |
| 23 Shaw, Paul | Arsenal | Burnley | |
| 24 Shea, Peter | Collier Row | East Thurrock United | |
| 19 Skiverton, Terence J. | Chelsea | Wycombe Wanderers | |
| 17 Stewart, William I. | Northampton Town | Chesterfield | |
| 17 Sugrue, James S. | Kingstonian | Aldershot Town | |
| 3 Taylor, Raymond | Chelmsford City | Purfleet | |
| 18 Timons, Christopher | Mansfield Town | Stafford Rangers | |
| 27 Todd, Andrew | Middlesbrough | Swindon Town | |
| 6 Turnbull, Lee M. | Wycombe Wanderers | Scunthorpe United | |
| 10 Turpin, Simon J. | Crewe Alexandra | Northwich Victoria | |
| 31 Verrall, Damon | Sittingbourne | Erith & Belvedere | |
| 8 Verveer, Etienne | Millwall | Bradford City | |
| 23 Walker, Richard N. | Notts County | Mansfield Town | |
| 28 Warner, Ashley S. | Peterborough United | Bromsgrove Rovers | |
| 31 Warren, Christer | Southampton | Cheltenham Town | |
| 19 Watson, Kevin E. | Tottenham Hotspur | Barnet | |
| 24 Webster, Simon P. | West Ham United | Oldham Athletic | |
| 17 Whitney, John D. | Huddersfield Town | Wigan Athletic | |
| 4 Wild, Robert P. | Aylesbury United | Walton & Hersham | |
| 10 Wilkinson, Ian M. | Crewe Alexandra | Congleton Town | |
| 1 Williams, Christopher | Hereford United | Worcester City | |
| 6 Williams, Darren P. | Dover Athletic | Welling United | |
| 9 Williams, Martin K. | Luton Town | Colchester United | |
| 13 Williams, Paul A. | Crystal Palace | Birmingham City | |
| 17 Williams, Paul R.C. | Coventry City | Huddersfield Town | |
| 13 Wordsworth, Dean | Dagenham & Redbridge | Harlow Town | |
| 2 Wratten, Adam P. | Birmingham City | Yeovil Town | |
| **April 1995** | | | |
| 25 Holland, Matthew R. | West Ham United | AFC Bournemouth | undisclosed |
| 7 Page, Darrell | Wealdstone | Raunds Town | undisclosed |
| 12 Whelan, Philip J. | Ipswich Town | Middlesbrough | undisclosed |
| **May 1995** | | | |
| 15 Beckford, Jason N. | Millwall | Northampton Town | undisclosed |
| 23 Bracewell, Paul W. | Newcastle United | Sunderland | undisclosed |
| 17 Doyle, Maurice | Queens Park Rangers | Millwall | undisclosed |
| 18 Inglethorpe, Alex M. | Watford | Leyton Orient | undisclosed |
| 19 Vowden, Colin D. | Cambridge City | Cambridge United | undisclosed |
| 9 Watson, Mark L. | Sutton United | West Ham United | undisclosed |

# LEAGUE ATTENDANCES 1994–95

## FA CARLING PREMIERSHIP STATISTICS

| | *Average Gate* | | | *Season 1994/95* | |
|---|---|---|---|---|---|
| | 1993/94 | 1994/95 | +/–% | Highest | Lowest |
| Arsenal | 30,563 | 35,330 | +15.6 | 38,368 | 27,213 |
| Aston Villa | 29,015 | 29,756 | +2.6 | 40,154 | 22,241 |
| Blackburn Rovers | 17,721 | 25,272 | +42.6 | 30,545 | 20,586 |
| Chelsea | 19,416 | 21,057 | +8.5 | 31,139 | 14,130 |
| Coventry City | 13,352 | 15,980 | +19.7 | 21,858 | 9,509 |
| Crystal Palace | 15,656 | 14,992 | –4.2 | 18,224 | 10,964 |
| Everton | 22,876 | 31,291 | +36.8 | 40,011 | 23,295 |
| Ipswich Town | 16,382 | 16,818 | +2.7 | 22,553 | 11,282 |
| Leeds United | 34,493 | 32,925 | –4.5 | 39,426 | 27,246 |
| Leicester City | 16,005 | 19,532 | +22.0 | 21,393 | 15,248 |
| Liverpool | 38,493 | 34,176 | –11.2 | 40,014 | 27,183 |
| Manchester City | 26,709 | 22,725 | –14.9 | 27,850 | 19,150 |
| Manchester United | 44,244 | 43,681 | –1.3 | 43,868 | 43,120 |
| Newcastle United | 33,679 | 34,690 | +3.0 | 35,626 | 34,163 |
| Norwich City | 18,164 | 18,625 | +2.5 | 21,843 | 13,530 |
| Nottingham Forest | 23,051 | 23,633 | +2.5 | 28,882 | 20,287 |
| Queens Park Rangers | 14,228 | 14,613 | +2.7 | 18,948 | 10,189 |
| Sheffield Wednesday | 27,191 | 26,572 | –2.3 | 34,051 | 20,395 |
| Southampton | 14,751 | 14,685 | –0.4 | 15,202 | 12,876 |
| Tottenham Hotspur | 27,160 | 27,259 | +0.4 | 33,040 | 22,387 |
| West Ham United | 20,572 | 20,118 | –2.2 | 24,783 | 16,959 |
| Wimbledon | 10,474 | 10,230 | –2.3 | 18,224 | 5,268 |

## ENDSLEIGH INSURANCE LEAGUE: DIVISION ONE ATTENDANCES

| | *Average Gate* | | | *Season 1994/95* | |
|---|---|---|---|---|---|
| | 1993/94 | 1994/95 | +/–% | Highest | Lowest |
| Barnsley | 7,610 | 6,509 | –14.5 | 11,782 | 3,659 |
| Bolton Wanderers | 10,498 | 13,029 | +24.1 | 18,370 | 9,519 |
| Bristol City | 8,852 | 8,005 | –9.6 | 11,127 | 6,030 |
| Burnley | 11,317 | 12,135 | +7.2 | 17,808 | 9,551 |
| Charlton Athletic | 8,056 | 10,211 | +26.8 | 13,863 | 8,167 |
| Derby County | 15,937 | 13,589 | –14.7 | 16,839 | 10,585 |
| Grimsby Town | 5,989 | 5,921 | –1.1 | 10,112 | 3,216 |
| Luton Town | 7,878 | 7,350 | –6.7 | 9,651 | 5,764 |
| Middlesbrough | 10,400 | 18,807 | +80.8 | 23,903 | 14,878 |
| Millwall | 9,821 | 7,685 | –21.7 | 12,412 | 5,260 |
| Notts County | 8,314 | 7,195 | –13.5 | 11,102 | 4,703 |
| Oldham Athletic | 12,563 | 8,444 | –32.8 | 11,962 | 5,465 |
| Port Vale | 8,323 | 9,174 | +10.2 | 19,510 | 7,141 |
| Portsmouth | 11,692 | 8,269 | –29.3 | 13,466 | 5,272 |
| Reading | 6,932 | 9,350 | +34.9 | 13,223 | 6,921 |
| Sheffield United | 19,562 | 14,462 | –26.1 | 20,693 | 11,568 |
| Southend United | 6,105 | 5,146 | –15.7 | 8,522 | 3,619 |
| Stoke City | 15,931 | 12,910 | –18.9 | 20,408 | 9,105 |
| Sunderland | 16,934 | 15,344 | –9.4 | 19,549 | 11,661 |
| Swindon Town | 15,274 | 9,744 | –56.8 | 14,436 | 7,658 |
| Tranmere Rovers | 8,099 | 8,906 | +10.0 | 16,377 | 5,480 |
| Watford | 7,907 | 8,125 | +2.8 | 10,108 | 6,024 |
| West Bromwich Albion | 16,840 | 15,200 | –9.7 | 21,071 | 11,782 |
| Wolverhampton Wanderers | 22,008 | 25,940 | +17.9 | 28,298 | 22,768 |

## ENDSLEIGH INSURANCE LEAGUE: DIVISION TWO ATTENDANCES

| | *Average Gate* | | | *Season 1994/95* | |
|---|---|---|---|---|---|
| | 1993/94 | 1994/95 | +/–% | Highest | Lowest |
| AFC Bournemouth | 4,355 | 4,391 | +0.8 | 10,747 | 2,505 |
| Birmingham City | 14,506 | 16,983 | +17.1 | 25,581 | 10,600 |
| Blackpool | 4,757 | 4,771 | +0.3 | 8,333 | 3,438 |
| Bradford City | 6,395 | 6,152 | –3.8 | 11,300 | 3,535 |
| Brentford | 5,611 | 6,536 | +16.5 | 10,079 | 4,031 |
| Brighton & Hove Albion | 7,730 | 7,563 | –2.2 | 11,004 | 5,316 |
| Bristol Rovers | 5,338 | 5,173 | –3.1 | 8,256 | 3,694 |
| Cambridge United | 3,686 | 3,443 | –6.6 | 5,828 | 2,328 |
| Cardiff City | 6,072 | 4,543 | –25.2 | 7,420 | 2,560 |
| Chester City | 3,191 | 2,388 | –25.2 | 4,974 | 1,191 |
| Crewe Alexandra | 3,991 | 4,239 | +6.2 | 6,359 | 3,242 |
| Huddersfield Town | 6,372 | 11,665 | +83.1 | 18,775 | 8,552 |
| Hull City | 5,943 | 4,721 | –20.6 | 10,220 | 2,694 |
| Leyton Orient | 4,237 | 3,436 | –18.9 | 7,578 | 2,338 |
| Oxford United | 6,877 | 6,148 | –10.6 | 9,540 | 4,594 |
| Peterborough United | 7,412 | 5,055 | –31.8 | 8,796 | 3,554 |
| Plymouth Argyle | 9,003 | 5,832 | –35.2 | 8,550 | 3,824 |
| Rotherham United | 3,736 | 3,278 | –12.3 | 6,687 | 2,208 |
| Shrewsbury Town | 4,402 | 4,013 | –8.8 | 5,949 | 2,849 |
| Stockport County | 5,090 | 4,525 | –11.1 | 5,652 | 3,040 |
| Swansea City | 3,534 | 3,582 | +1.4 | 5,807 | 2,065 |
| Wrexham | 3,961 | 4,071 | +2.8 | 6,472 | 1,823 |
| Wycombe Wanderers | 5,448 | 5,856 | +7.5 | 7,683 | 4,388 |
| York City | 4,633 | 3,685 | –20.5 | 6,828 | 2,301 |

## ENDSLEIGH INSURANCE LEAGUE: DIVISION THREE ATTENDANCES

| | *Average Gate* | | | *Season 1994/95* | |
|---|---|---|---|---|---|
| | 1993/94 | 1994/95 | +/–% | Highest | Lowest |
| Barnet | 2,431 | 2,201 | –9.5 | 3,579 | 1,325 |
| Bury | 2,597 | 3,223 | +24.1 | 6,790 | 2,145 |
| Carlisle United | 5,524 | 7,422 | +34.4 | 12,412 | 5,141 |
| Chesterfield | 3,188 | 3,528 | +10.7 | 7,283 | 2,136 |
| Colchester United | 2,857 | 3,280 | +14.8 | 6,055 | 2,231 |
| Darlington | 2,276 | 2,346 | +3.1 | 3,992 | 1,548 |
| Doncaster Rovers | 2,478 | 2,585 | +4.3 | 4,796 | 1,611 |
| Exeter City | 3,320 | 2,484 | –25.2 | 5,538 | 1,551 |
| Fulham | 4,655 | 4,207 | –9.6 | 6,195 | 2,729 |
| Gillingham | 3,148 | 3,206 | +1.8 | 4,737 | 2,257 |
| Hartlepool United | 2,076 | 1,953 | –5.9 | 3,854 | 1,354 |
| Hereford United | 2,262 | 2,367 | +4.6 | 3,135 | 1,489 |
| Lincoln City | 3,179 | 3,276 | +3.1 | 6,477 | 1,969 |
| Mansfield Town | 2,718 | 2,946 | +8.4 | 5,197 | 2,247 |
| Northampton Town | 3,454 | 5,086 | +47.2 | 7,461 | 2,466 |
| Preston North End | 7,377 | 8,469 | +14.8 | 11,866 | 5,833 |
| Rochdale | 2,657 | 2,184 | –17.8 | 4,012 | 1,170 |
| Scarborough | 1,681 | 1,771 | +5.4 | 4,266 | 1,179 |
| Scunthorpe United | 3,182 | 2,917 | –8.3 | 4,785 | 2,079 |
| Torquay United | 3,437 | 2,968 | –13.7 | 4,739 | 1,492 |
| Walsall | 4,237 | 4,071 | –3.9 | 6,219 | 3,154 |
| Wigan Athletic | 1,897 | 1,748 | –7.9 | 3,618 | 1,231 |

# LEAGUE ATTENDANCES SINCE 1946–47

| *Season* | *Matches* | *Total* | *Div. 1* | *Div. 2* | *Div. 3 (S)* | *Div. 3 (N)* |
|---|---|---|---|---|---|---|
| 1946–47 | 1848 | 35,604,606 | 15,005,316 | 11,071,572 | 5,664,004 | 3,863,714 |
| 1947–48 | 1848 | 40,259,130 | 16,732,341 | 12,286,350 | 6,653,610 | 4,586,829 |
| 1948–49 | 1848 | 41,271,414 | 17,914,667 | 11,353,237 | 6,998,429 | 5,005,081 |
| 1949–50 | 1848 | 40,517,865 | 17,278,625 | 11,694,158 | 7,104,155 | 4,440,927 |
| 1950–51 | 2028 | 39,584,967 | 16,679,454 | 10,780,580 | 7,367,884 | 4,757,109 |
| 1951–52 | 2028 | 39,015,866 | 16,110,322 | 11,066,189 | 6,958,927 | 4,880,428 |
| 1952–53 | 2028 | 37,149,966 | 16,050,278 | 9,686,654 | 6,704,299 | 4,708,735 |
| 1953–54 | 2028 | 36,174,590 | 16,154,915 | 9,510,053 | 6,311,508 | 4,198,114 |
| 1954–55 | 2028 | 34,133,103 | 15,087,221 | 8,988,794 | 5,996,017 | 4,051,071 |
| 1955–56 | 2028 | 33,150,809 | 14,108,961 | 9,080,002 | 5,692,479 | 4,269,367 |
| 1956–57 | 2028 | 32,744,405 | 13,803,037 | 8,718,162 | 5,622,189 | 4,601,017 |
| 1957–58 | 2028 | 33,562,208 | 14,468,652 | 8,663,712 | 6,097,183 | 4,332,661 |
| | | | | | *Div. 3* | *Div. 4* |
| 1958–59 | 2028 | 33,610,985 | 14,727,691 | 8,641,997 | 5,946,600 | 4,276,697 |
| 1959–60 | 2028 | 32,538,611 | 14,391,227 | 8,399,627 | 5,739,707 | 4,008,050 |
| 1960–61 | 2028 | 28,619,754 | 12,926,948 | 7,033,936 | 4,784,256 | 3,874,614 |
| 1961–62 | 2015 | 27,979,902 | 12,061,194 | 7,453,089 | 5,199,106 | 3,266,513 |
| 1962–63 | 2028 | 28,885,852 | 12,490,239 | 7,792,770 | 5,341,362 | 3,261,481 |
| 1963–64 | 2028 | 28,535,022 | 12,486,626 | 7,594,158 | 5,419,157 | 3,035,081 |
| 1964–65 | 2028 | 27,641,168 | 12,708,752 | 6,984,104 | 4,436,245 | 3,512,067 |
| 1965–66 | 2028 | 27,206,980 | 12,480,644 | 6,914,757 | 4,779,150 | 3,032,429 |
| 1966–67 | 2028 | 28,902,596 | 14,242,957 | 7,253,819 | 4,421,172 | 2,984,648 |
| 1967–68 | 2028 | 30,107,298 | 15,289,410 | 7,450,410 | 4,013,087 | 3,354,391 |
| 1968–69 | 2028 | 29,382,172 | 14,584,851 | 7,382,390 | 4,339,656 | 3,075,275 |
| 1969–70 | 2028 | 29,600,972 | 14,868,754 | 7,581,728 | 4,223,761 | 2,926,729 |
| 1970–71 | 2028 | 28,194,146 | 13,954,337 | 7,098,265 | 4,377,213 | 2,764,331 |
| 1971–72 | 2028 | 28,700,729 | 14,484,603 | 6,769,308 | 4,697,392 | 2,749,426 |
| 1972–73 | 2028 | 25,448,642 | 13,998,154 | 5,631,730 | 3,737,252 | 2,081,506 |
| 1973–74 | 2027 | 24,982,203 | 13,070,991 | 6,326,108 | 3,421,624 | 2,163,480 |
| 1974–75 | 2028 | 25,577,977 | 12,613,178 | 6,955,970 | 4,086,145 | 1,992,684 |
| 1975–76 | 2028 | 24,896,053 | 13,089,861 | 5,798,405 | 3,948,449 | 2,059,338 |
| 1976–77 | 2028 | 26,182,800 | 13,647,585 | 6,250,597 | 4,152,218 | 2,132,400 |
| 1977–78 | 2028 | 25,392,872 | 13,255,677 | 6,474,763 | 3,332,042 | 2,330,390 |
| 1978–79 | 2028 | 24,540,627 | 12,704,549 | 6,153,223 | 3,374,558 | 2,308,297 |
| 1979–80 | 2028 | 24,623,975 | 12,163,002 | 6,112,025 | 3,999,328 | 2,349,620 |
| 1980–81 | 2028 | 21,907,569 | 11,392,894 | 5,175,442 | 3,637,854 | 1,701,379 |
| 1981–82 | 2028 | 20,006,961 | 10,420,793 | 4,750,463 | 2,836,915 | 1,998,790 |
| 1982–83 | 2028 | 18,766,158 | 9,295,613 | 4,974,937 | 2,943,568 | 1,552,040 |
| 1983–84 | 2028 | 18,358,631 | 8,711,448 | 5,359,757 | 2,729,942 | 1,557,484 |
| 1984–85 | 2028 | 17,849,835 | 9,761,404 | 4,030,823 | 2,667,008 | 1,390,600 |
| 1985–86 | 2028 | 16,488,577 | 9,037,854 | 3,551,968 | 2,490,481 | 1,408,274 |
| 1986–87 | 2028 | 17,379,218 | 9,144,676 | 4,168,131 | 2,350,970 | 1,715,441 |
| 1987–88 | 2030 | 17,959,732 | 8,094,571 | 5,341,599 | 2,751,275 | 1,772,287 |
| 1988–89 | 2036 | 18,464,192 | 7,809,993 | 5,887,805 | 3,035,327 | 1,791,067 |
| 1989–90 | 2036 | 19,445,442 | 7,883,039 | 6,867,674 | 2,803,551 | 1,891,178 |
| 1990–91 | 2036 | 19,508,202 | 8,618,709 | 6,285,068 | 2,835,759 | 1,768,666 |
| 1991–92 | 2064* | 20,487,273 | 9,989,160 | 5,809,787 | 2,993,352 | 1,694,974 |
| | | | *FA Premier* | *Div. 1* | *Div. 2* | *Div. 3* |
| 1992–93 | 2028 | 20,657,327 | 9,759,809 | 5,874,017 | 3,483,073 | 1,540,428 |
| 1993–94 | 2028 | 21,683,381 | 10,644,551 | 6,487,104 | 2,972,702 | 1,579,024 |
| 1994–95 | 2028 | 21,856,020 | 11,213,168 | 6,044,293 | 3,037,752 | 1,560,807 |

*This is the first time since the war that attendances have risen for nine consecutive seasons.*

**Figures include matches played by Aldershot.*

# LEAGUE CUP FINALISTS 1961–95

*Played as a two-leg final until 1966. All subsequent finals at Wembley.*

| *Year* | Winners | Runners-up | Score |
|---|---|---|---|
| 1961 | Aston Villa | Rotherham U | 0-2, 3-0 (aet) |
| 1962 | Norwich C | Rochdale | 3-0, 1-0 |
| 1963 | Birmingham C | Aston Villa | 3-1, 0-0 |
| 1964 | Leicester C | Stoke C | 1-1, 3-2 |
| 1965 | Chelsea | Leicester C | 3-2, 0-0 |
| 1966 | WBA | West Ham U | 1-2, 4-1 |
| 1967 | QPR | WBA | 3-2 |
| 1968 | Leeds U | Arsenal | 1-0 |
| 1969 | Swindon T | Arsenal | 3-1 (aet) |
| 1970 | Manchester C | WBA | 2-1 (aet) |
| 1971 | Tottenham H | Aston Villa | 2-0 |
| 1972 | Stoke C | Chelsea | 2-1 |
| 1973 | Tottenham H | Norwich C | 1-0 |
| 1974 | Wolverhampton W | Manchester C | 2-1 |
| 1975 | Aston Villa | Norwich C | 1-0 |
| 1976 | Manchester C | Newcastle U | 2-1 |
| 1977 | Aston Villa | Everton | 0-0, 1-1 (aet), 3-2 (aet) |
| 1978 | Nottingham F | Liverpool | 0-0 (aet), 1-0 |
| 1979 | Nottingham F | Southampton | 3-2 |
| 1980 | Wolverhampton W | Nottingham F | 1-0 |
| 1981 | Liverpool | West Ham U | 1-1 (aet), 2-1 |
| MILK CUP | | | |
| 1982 | Liverpool | Tottenham H | 3-1 (aet) |
| 1983 | Liverpool | Manchester U | 2-1 (aet) |
| 1984 | Liverpool | Everton | 0-0 (aet), 1-0 |
| 1985 | Norwich C | Sunderland | 1-0 |
| 1986 | Oxford U | QPR | 3-0 |
| LITTLEWOODS CUP | | | |
| 1987 | Arsenal | Liverpool | 2-1 |
| 1988 | Luton T | Arsenal | 3-2 |
| 1989 | Nottingham F | Luton T | 3-1 |
| 1990 | Nottingham F | Oldham Ath | 1-0 |
| RUMBELOWS LEAGUE CUP | | | |
| 1991 | Sheffield W | Manchester U | 1-0 |
| 1992 | Manchester U | Nottingham F | 1-0 |
| COCA COLA CUP | | | |
| 1993 | Arsenal | Sheffield W | 2-1 |
| 1994 | Aston Villa | Manchester U | 3-1 |
| 1995 | Liverpool | Bolton W | 2-1 |

**LEAGUE CUP WINS**
Liverpool 5, Aston Villa 4, Nottingham F 4, Arsenal 2, Manchester C 2, Norwich C 2, Tottenham H 2, Wolverhampton W 2, Birmingham C 1, Chelsea 1, Leeds U 1, Leicester C 1, Luton T 1, Manchester U 1, Oxford U 1, QPR 1, Sheffield W 1, Stoke C 1, Swindon T 1, WBA 1.

**APPEARANCES IN FINALS**
Liverpool 7, Aston Villa 6, Nottingham F 6, Arsenal 5, Manchester U 4, Norwich C 4, Manchester C 3, Tottenham H 3, WBA 3, Chelsea 2, Everton 2, Leicester C 2, Luton T 2, QPR 2, Sheffield W 2, Stoke C 2, West Ham U 2, Wolverhampton W 2, Birmingham C 1, Bolton W 1, Leeds U 1, Newcastle U 1, Oldham Ath 1, Oxford U 1, Rochdale 1, Rotherham U 1, Southampton 1, Sunderland 1, Swindon T 1.

**APPEARANCES IN SEMI-FINALS**
Aston Villa 9, Liverpool 9, Tottenham H 8, Arsenal 7, Manchester U 7, West Ham U 7, Nottingham F 6, Chelsea 5, Manchester C 5, Norwich C 5, Leeds U 4, WBA 4, Burnley 3, Everton 3, QPR 3, Sheffield W 3, Swindon T 3, Wolverhampton W 3, Birmingham C 2, Blackburn R 2, Bolton W 2, Bristol C 2, Coventry C 2, Crystal Palace 2, Ipswich T 2, Leicester C 2, Luton T 2, Middlesbrough 2, Oxford U 2, Plymouth Arg 2, Southampton 2, Stoke C 2, Sunderland 2, Blackpool 1, Bury 1, Cardiff C 1, Carlisle U 1, Chester C 1, Derby Co 1, Huddersfield T 1, Newcastle U 1, Oldham Ath 1, Peterborough U 1, Rochdale 1, Rotherham U 1, Shrewsbury T 1, Tranmere R 1, Walsall 1, Watford 1.

# COCA-COLA CUP 1994–95

### FIRST ROUND FIRST LEG

### 15 AUG

**Doncaster R (1) 2** *(Jones, Torfason)*

**Wrexham (0) 4** *(Bennett, Connolly, Humes, Watkin)* 1925

*Doncaster R:* Suckling; Kitchen, Limber, Brabin, Hackett, Swailes, Lawrence, Thew, Jones (Torfason), Donaldson, Parrish (Finlay).

*Wrexham:* Marriott; Jones, Hardy, Blake, Humes, Pejic, Bennett, Brammer, Connolly, Watkin, Phillips (Taylor).

### 16 AUG

**Barnet (0) 4** *(Freedman 2, Cooper 2)*

**Leyton Orient (0) 0** 2187

*Barnet:* Phillips; McDonald, Gale, Hoddle, Walker, Newson (Primus), Tomlinson (Scott), Freedman, Hodges, Cooper, Wilson.

*Leyton Orient:* Heald; Warren, Austin, Purse, Hendon, Lakin, Barnett (Gray), Cockerill, Bogie, West, Dempsey.

**Blackpool (0) 1** *(Quinn)*

**Chesterfield (2) 2** *(Perkins, Cheetham)* 2570

*Blackpool:* Sealey; Brown, Burke, Horner (Gouck), Briggs, Gore, Rodwell (Quinn), Gibson, Bamber, Ellis, Griffiths.

*Chesterfield:* Marples; Hewitt, Rogers, Fairclough, Carr, Perkins, Curtis, Norris, Davies, Moss, Cheetham.

**Bournemouth (2) 2** *(Russell, Cotterill)*

**Northampton T (0) 0** 2587

*Bournemouth:* Moss; O'Driscoll, O'Connor, Morris, Watson, Leadbitter, Beardsmore, Aspinall (Mean), Fletcher, Cotterill, Russell.

*Northampton T:* Stewart; Pascoe (Wilkin), Curtis, Norton, Warburton, Sampson, Harmon, Byrne, Trott, Grayson, Bell.

**Bradford C (0) 2** *(Taylor, Duxbury)*

**Grimsby T (0) 1** *(Gilbert)* 5986

*Bradford C:* Tomlinson; Benn, Jacobs, Robson, Sinnott, Richards, Shutt, Kamara (Duxbury), Taylor, Jewell, Murray (Tolson).

*Grimsby T:* Crichton; Jobling, Croft, Futcher, Lever, Shakespeare, Watson, Gilbert, Livingstone (Woods), Mendonca, Groves.

**Burnley (0) 1** *(Joyce)*

**York C (0) 0** 6390

*Burnley:* Beresford; Parkinson, Dowell, Davis, Winstanley, Joyce, Harper, Deary, Heath, Robinson, Lancashire.

*York C:* Kiely; McMillan, Hall, Pepper, Tutill, Barras, McCarthy, Cooper, Barnes, Bushell, Canham.

**Bury (1) 2** *(Carter (pen), Lynch (og))*

**Hartlepool U (0) 0** 1515

*Bury:* Kelly G; Cross, Stanislaus, Mauge, Jackson, Lucketti, Mulligan, Carter, Hulme, Hughes (Johnrose), Pugh.

*Hartlepool U:* Jones; Ingram, Sweeney (Lynch), Gilchrist, McGuckin, Oliver, Ainsley, Sloan, Houchen, Honour (Thompson), Southall.

**Cardiff C (0) 1** *(Oatway)*

**Torquay U (0) 0** 2690

*Cardiff C:* Williams D; Evans, Brazil, Aizlewood, Perry, Oatway, Griffith, Richardson, Stant, Bird (Dale), Fereday (Millar).

*Torquay U:* Bayes; Hodges, Stamps, Hathaway, Barrow, Curran, Trollope, Buckle, Hancox, Okorie, Goodridge.

**Colchester U (0) 0**

**Brentford (1) 2** *(Stephenson, Taylor)* 2521

*Colchester U:* Cheesewright; Culling, English, Allpress, Caesar, Dennis, Fry (Roberts), Brown, Whitton, Kinsella, Abrahams.

*Brentford:* Dearden; Hurdle, Hutchings, Westley, Bates, Smith, Parris, Harvey, Taylor, Forster (Benjamin), Stephenson.

**Crewe Alex (1) 2** *(Garvey, Ward)*

**Wigan Ath (0) 1** *(Gavin)* 3054

*Crewe Alex:* Smith M; Booty, Annan, Wilson (Collier), Macauley, Barr, Tierney, Walters, Ward, Whalley, Garvey (Adebola).

*Wigan Ath:* Farnworth; Rennie, Wright, Strong, Robertson, Kilford, Campbell, Morton, Gavin (Duffy), Rimmer, Lyons.

**Gillingham (0) 0**

**Reading (0) 1** *(Williams)* 2556

*Gillingham:* Barrett; Dunne, Palmer, Micklewhite, Green, Butler, Reinelt, Smith, Foster, Baker (Arnott), Watson.

*Reading:* Hislop; Bernal, Kerr, Hopkins, Williams, Parkinson (Holsgrove), Taylor, Gooding, Quinn, Lovell, Osborn.

**Hereford U (0) 0**

**WBA (0) 0** 5425

*Hereford U:* Pennock; Reece, Preedy (Pick), Davies, Smith, James, Wilkins, Downs, Cross, Williams (Clark), Steele.

*WBA:* Naylor; Parsley, Edwards, Phelan, Herbert, Raven, Donovan, Hamilton, Taylor, Heggs, McNally (Mellon).

**Hull C (1) 2** *(Peacock, Lee)*

**Scarborough (0) 1** *(Young)* 2546

*Hull C:* Fettis; Dakin, Graham, Hobson, Dewhurst, Abbott (Mann), Peacock, Lee, Brown, Windass, Lawford (Atkinson).

*Scarborough:* Kelly; Knowles, Charles, Calvert, Meyer, Rockett, Rowe, Swann, Young, Thompson, Blackstone.

**Lincoln C (1) 2** *(Carbon, Schofield)*
**Chester C (0) 0** 2531

*Lincoln C:* Leaning; Schofield, Platnauer, Hebberd, Greenall, Brown, West, Onwere, Daley, Carbon, Johnson D.
*Chester C:* Felgate; Jenkins, Burnham, Ratcliffe, Whelan, Preece, Flitcroft, Bishop, Milner, Rimmer, Page.

**Luton T (0) 1** *(Oakes)*
**Fulham (0) 1** *(Moore)* 3287

*Luton T:* Sommer; James, Johnson, Hughes (Marshall), Greene, Peake, Telfer, Oakes, Dixon, Preece, Houghton (Linton).
*Fulham:* Stannard; Morgan, Herrera, Mison, Moore, Thomas, Marshall, Jupp, Cork, Brazil, Haworth.

**Oxford U (1) 3** *(Moody (pen), Massey, Robinson)*
**Peterborough U (1) 1** *(Morrison)* 4185

*Oxford U:* Whitehead; Robinson, Ford M, Dyer (Druce), Elliott, Rogan, Massey, Smith, Moody, Byrne, Allen.
*Peterborough U:* Cooksey; Ashley, Clark, Ebdon, Heald, Welsh, Morrison (Williams), Breen, Farrell (McGorry), Charlery, Moran.

**Rochdale (1) 1** *(Whitehall)*
**Mansfield T (0) 2** *(Wilkinson 2)* 1746

*Rochdale:* Clarke; Thackeray, Formby, Reid, Reeves, Matthews, Thompson (Ryan), Peake (Hall), Bowden, Whitehall, Stuart.
*Mansfield T:* Ward; Boothroyd, Baraclough, Holland, Howarth, Aspinall, Ireland, Parkin, Wilkinson, Hadley, Noteman (Castledine).

**Rotherham U (0) 1** *(Varadi)*
**Carlisle U (0) 0** 2055

*Rotherham U:* Mercer; Wilder, James, Williams A, Brien (Williams C), Richardson, Hazel, Goodwin, Helliwell, Varadi, Goater (Hayward).
*Carlisle U:* Caig; Joyce, Gallimore, Walling, Mountfield, Edmonson, Thomas, Currie (Thorpe), Reeves, Davey, Reddish.

**Scunthorpe U (1) 2** *(Henderson, Bullimore)*
**Huddersfield T (0) 1** *(Scully)* 2841

*Scunthorpe U:* Samways; Ford, Mudd, Thornber, Knill, Bradley, Alexander, Bullimore, Juryeff, Henderson, Smith.
*Huddersfield T:* Francis; Billy, Cowan, Starbuck, Scully, Dyson, Baldry (Dunn), Bullock, Booth, Jepson, Reid.

**Shrewsbury T (1) 2** *(Clarke W, Spink)*
**Birmingham C (0) 1** *(Daish)* 5049

*Shrewsbury T:* Edwards; Hockaday, Lynch, Taylor, Williams, Patterson, Brown (Stevens), Clarke W, Spink, Walton, Woods (Withe).
*Birmingham C:* Bennett; Hiley, Scott, Shearer, Whyte, Daish, Donowa (Dominguez), Claridge, Regis, Harding, Doherty.

**Southend U (0) 0**
**Watford (0) 0** 2859

*Southend U:* Royce; Poole, Powell, Jones K, Bressington, Dublin, Hunt, Hone, Iorfa, Otto, Thomson (Martin).
*Watford:* Miller; Bazeley, Johnson, Foster, Holdsworth, Ramage, Hessenthaler, Payne, Moralee, Porter, Mooney.

**Walsall (0) 4** *(Wilson 2, Lightbourne, O'Connor)*
**Plymouth Arg (0) 0** 2810

*Walsall:* Wood; Evans (Lillis), Rogers, Watkiss, Marsh, Palmer, O'Connor, Ntamark, Lightbourne, Wilson, Mehew.
*Plymouth Arg:* Hodge; Payne, Edworthy, Comyn, Swan, Hill, Barlow, Burnett, Nugent, Evans, Skinner (Morgan).

## 17 AUG

**Brighton & HA (1) 2** *(McDougald, Nogan)*
**Wycombe W (0) 1** *(Regis)* 6884

*Brighton & HA:* Rust; Munday, Pates, Chapman (Smith), Foster, McCarthy, Minton, McDougald, Nogan, Codner, Wilkins.
*Wycombe W:* Hyde; Cousins, Titterton (Brown), Creaser, Evans, Ryan, Carroll, Thompson, Regis, Garner (Hemmings), Stapleton.

**Bristol R (1) 1** *(Tillson)*
**Port Vale (0) 3** *(Foyle, Naylor, Glover L)* 3307

*Bristol R:* Parkin; Pritchard, Maddison, Channing, Clark, Tillson, Sterling, Miller, Stewart, Skinner, Archer.
*Port Vale:* Musselwhite; Sandeman, Tankard, Porter, Griffiths, Glover D, Kent, Van der Laan, Foyle, Glover L, Naylor.

**Darlington (0) 2** *(Cross, Slaven)*
**Barnsley (2) 2** *(Taggart, Redfearn)* 2207

*Darlington:* Pollitt; Appleby, Cross, Banks, Crosby, Gregan, Slaven, Painter, Gaughan, Olsson, Himsworth (Chapman).
*Barnsley:* Watson; Eaden, Fleming, Wilson, Taggart, Bishop, O'Connoll, Redfearn, Rammell, Payton, Snodin.

**Exeter C (2) 2** *(Turner, Cecere)*
**Swansea C (0) 2** *(Harris, Hodge)* 2050

*Exeter C:* Woodman; Daniels, Anderson (Brown), Bailey, Came, Richardson, Phillips, Thirlby, Turner, Cecere (Pears), Gavin.
*Swansea C:* Freestone; Jenkins, Clode, Ford, Harris, Ampadu, Bowen, Penney (Pascoe), Hayes, Cornforth, Hodge.

**Portsmouth (2) 2** *(Stimson, Powell)* .
**Cambridge U (0) 0** 3854

*Portsmouth:* Poom; Gittens, Stimson, McLoughlin, Symons, Dobson, Neill, Pethick, Powell, Daniel, Hall (Rees).
*Cambridge U:* Filan; Hunter, Barrick, Craddock, Heathcote, O'Shea, Hyde, Rattle, Morah (Butler), Corazzin, Joseph.

**Preston NE (0) 1** *(Fensome (pen))*
**Stockport Co (1) 1** *(Chalk) (at Bury)* 2385

*Preston NE:* Richardson; Fensome, Fleming, Whalley, Hicks, Moyes, Cartwright, Kidd, Raynor, Trebble (Sale), Bryson (Conroy).
*Stockport Co:* Keeley; Miller, Todd, Connelly, Flynn, Gannon, Eckhardt, Ward, Francis, Armstrong, Chalk.

## FIRST ROUND SECOND LEG

### 23 AUG

**Barnsley (0) 0**
**Darlington (0) 0** 3263

*Barnsley:* Watson; Eaden (Liddell), Fleming, Wilson, Taggart, Bishop, O'Connell (Bullock), Redfearn, Rammell, Payton, Snodin.
*Darlington:* Pollitt; Appleby, Cross, Banks, Crosby, Reed, Slaven, Painter, Gaughan, Olsson, Mattison (Himsworth).
*aet; 2-2 on aggregate; Barnsley won on away goals.*

**Birmingham C (2) 2** *(Saville, Claridge (pen))*
**Shrewsbury T (0) 0** 9847

*Birmingham C:* Bennett; Hiley, Scott, Ward, Whyte, Daish, De Souza, Claridge, Saville, Harding, Donowa.
*Shrewsbury T:* Edwards; Hockaday, Lynch, Taylor, Williams, Patterson, Brown, Clarke W (Summerfield), Spink, Watson, Withe.
*Birmingham C won 3-2 on aggregate.*

**Brentford (1) 2** *(Parris, Smith)*
**Colchester U (0) 0** 2315

*Brentford:* Dearden; Hurdle, Hutchings, Bates, Ashby, Smith, Parris, Harvey, Taylor (Mundee), Forster (Ratcliffe), Stephenson.
*Colchester U:* Emberson; English (Burley), Davis, Allpress, Caesar, Dennis, Roberts, Brown S, Whitton, Kinsella, Abrahams.
*Brentford won 4-0 on aggregate.*

**Cambridge U (1) 2** *(Craddock, Barrick)*
**Portsmouth (1) 3** *(Creaney, Powell 2)* 2571

*Cambridge U:* Filan; Hunter, Barrick, Craddock, Heathcote, O'Shea, Hyde, Granville (Morah), Butler, Corazzin (Elad), Joseph.
*Portsmouth:* Poom; Gittens, Stimson, McLoughlin, Symons, Dobson, Neill (Daniel), Pethick, Powell, Creaney, Hall (Burton).
*Portsmouth won 5-2 on aggregate.*

**Carlisle U (0) 3** *(Reeves 2, Walling)*
**Rotherham U (1) 1** *(Hayward)* 5004

*Carlisle U:* Caig; Joyce, Gallimore, Walling, Mountfield, Edmondson (Thorpe), Thomas, Currie, Reeves, Davey, Prokas.
*Rotherham U:* Mercer; Wilder, James, Williams A, Brien, Breckin, Hazel, Goodwin, Hayward, Varadi (Williams C), Todd.
*Carlisle U won 3-2 on aggregate.*

**Chester C (0) 2** *(Whelan, Chambers)*
**Lincoln C (3) 3** *(Schofield, West, Johnson D (pen))* 1568

*Chester C:* Felgate; Jenkins, Burnham, Ratcliffe, Whelan, Preece, Chambers, Bishop, Alsford, Rimmer (Milner), Page.
*Lincoln C:* Leaning; Schofield, Platnauer, Hebberd, Greenall, Brown, West, Johnson A, Daley, Carbon (Puttnam), Johnson D.
*Lincoln C won 5-2 on aggregate.*

**Chesterfield (3) 4** *(Norris (pen), Davies, Morris, Curtis)*
**Blackpool (2) 2** *(Ellis, Brown)* 2516

*Chesterfield:* Marples; Hewitt, Rogers, Fairclough, Carr, Cheetham, Curtis, Norris, Davies, Spooner, Morris (Jules).
*Blackpool:* Sealey; Brown, Burke, Horner, Beech, Gore (Gouck), Rodwell, Gibson, Quinn, Ellis, Griffiths (Bamber).
*Chesterfield won 6-3 on aggregate.*

**Fulham (1) 1** *(Haworth)*
**Luton T (0) 1** *(Marshall)* 5134

*Fulham:* Stannard; Morgan, Herrera, Mison, Moore, Thomas G, Marshall (Hails), Jupp, Cork, Brazil, Haworth (Hurlock).
*Luton T:* Sommer; James, Johnson, Linton (Skelton), Greene (Oakes), Peake, Telfer, Marshall, Dixon, Preece, Hughes.
*aet; 2-2 on aggregate; Fulham won 4-3 on penalties.*

**Grimsby T (1) 1** *(Groves)*
**Bradford C (2) 2** *(Murray, Richards)* 3498

*Grimsby T:* Crichton; Croft, Agnew, Futcher, Lever (Lester), Shakespeare, Childs (Woods), Gilbert, Livingstone, Mendonca, Groves.
*Bradford C:* Tomlinson; Liburd, Jacobs, Duxbury, Sinnott, Richards, Shutt, Robson (Tolson), Taylor, Jewell, Murray.
*Bradford C won 4-2 on aggregate.*

**Hartlepool U (1) 5** *(Houchen, Southall 2, Jackson (og), Thompson)*
**Bury (1) 1** *(Rigby)* 1505

*Hartlepool U:* Horne; Ingram, Skedd, Gilchrist, McGuckin, Oliver, Thompson, Sloan (Halliday), Houchen, Lynch, Southall.
*Bury:* Kelly G; Cross, Stanislaus, Mauge, Lucketti, Jackson, Mulligan, Carter, Paskin, Johnrose, Rigby.
*aet; Hartlepool U won 5-3 on aggregate.*

**Huddersfield T (3) 3** *(Jepson 2, Reid)*
**Scunthorpe U (0) 0** 6455

*Huddersfield T:* Francis; Billy, Cowan, Logan, Scully, Dyson, Baldry, Bullock, Booth, Jepson, Reid.
*Scunthorpe U:* Samways; Ford, Mudd, Martin, Knill (Carmichael), Bradley, Alexander, Bullimore, Juryeff, Henderson, Smith (Goodacre).
*Huddersfield T won 4-2 on aggregate.*

**Leyton Orient (0) 1** *(Cockerill)*
**Barnet (1) 1** *(Freedman)* 2464

*Leyton Orient:* Heald; Howard, Austin, Purse, Hendon, Lakin, (Gray), Barnett (Carter), Cockerill, Bogie, West, Dempsey.
*Barnet:* Phillips; McDonald (Alexander), Gale, Hoddle, Walker, Primus, Tomlinson, Freedman (Scott), Hodges, Cooper, Wilson.
*Barnet won 5-1 on aggregate.*

**Mansfield T (1) 1** *(Wilkinson)*
**Rochdale (0) 0** 2234

*Mansfield T:* Ward; Boothroyd, Baraclough (Fleming), Holland, Howarth, Aspinall, Ireland, Parkin, Wilkinson, Hadley, Noteman.
*Rochdale:* Clarke; Thackeray, Formby, Reid, Reeves, Butler, Thompson, Hall, Williams, Whitehall, Ryan (Stuart).
*Mansfield T won 3-1 on aggregate.*

**Peterborough U (0) 0**
**Oxford U (1) 1** *(Dyer)* 3351

*Peterborough U:* Cooksey; Ashley, Clark, Ebdon, Breen, Welsh, Brissett (Henry), Williams, Farrell, Charlery, Moran (McGorry).
*Oxford U:* Whitehead; Robinson, Ford M, Dyer, Elliott, Rogan, Massey, Smith, Moody, Byrne, Allen (Lewis).
*Oxford U won 4-1 on aggregate.*

**Plymouth Arg (1) 2** *(Swan, Castle)*
**Walsall (0) 1** *(Wilson)* 2801

*Plymouth Arg:* Hodge; Bradshaw, Edworthy, Comyn, Swan, Hill, Barlow, Castle (Twiddy), Nugent, Evans (Landon), Dalton.
*Walsall:* Wood; Evans, Rogers, Watkiss, Marsh, Palmer, O'Connor, Ntamark, Lightbourne (Butler), Wilson, Mehew.
*Walsall won 5-2 on aggregate.*

**Port Vale (1) 1** *(Glover L)*
**Bristol R (0) 1** *(Stewart)* 4728

*Port Vale:* Musselwhite; Sandeman, Tankard, Porter (Walker), Griffiths, Glover D, Kent, Van der Laan, Foyle, Glover L, Naylor (Burke).
*Bristol R:* Parkin; Pritchard, Gurney, Channing (Browning), Clark, Tillson, Sterling, Miller, Stewart, Skinner, Archer.
*Port Vale won 4-2 on aggregate.*

**Reading (0) 3** *(Quinn 2, Lovell)*
**Gillingham (0) 0** 3436

*Reading:* Hislop; Hopkins, Kerr, Wdowczyk, Williams, Parkinson (Holsgrove), Gilkes, Gooding, Quinn, Lovell, Osborn.
*Gillingham:* Barrett; Dunne, Palmer, Micklewhite, Green, Butler, Reinelt, Smith, Foster, Baker (Arnott), Watson.
*Reading won 4-0 on aggregate.*

**Scarborough (1) 2** *(Blackstone 2)*
**Hull C (0) 0** 2287

*Scarborough:* Kelly; Knowles, Charles, Calvert, Meyer, Rockett, Rowe, Swann, Foreman (Young), White (D'Auria), Blackstone.
*Hull C:* Fettis; Lowthorpe, Graham, Hobson, Dewhurst, Mann, Peacock, Hargreaves (Dakin), Brown, Windass, Lawford (Atkinson).
*Scarborough won 3-2 on aggregate.*

**Stockport Co (0) 4** *(Emerson, Armstrong, Ward, Beaumont)*
**Preston NE (0) 1** *(Moyes)* 5450

*Stockport Co:* Keeley; Connelly (Wallace), Todd (Beaumont), Eckhardt, Flynn, Gannon, Emerson, Ward, Frain, Armstrong, Chalk.
*Preston NE:* Richardson; Fensome, Kidd, Whalley, Hicks, Moyes, Ainsworth (Bryson), Cartwright, Sale (Raynor), Conroy, Fleming.
*Stockport Co won 5-2 on aggregate.*

**Swansea C (0) 2** *(Penney 2 (1 pen))*
**Exeter C (0) 0** 2523

*Swansea C:* Freestone; Jenkins, Clode, Ford, Harris, Ampadu, Bowen (Hayes), Pascoe, Torpey, Cornforth (Penney), Hodge.
*Exeter C:* Fox; Minett, Rice, Bailey, Came, Brown, Cooper M, Thirlby, Cecere, Pears, Gavin.
*Swansea C won 4-2 on aggregate.*

**Torquay U (2) 4** *(Goodridge, Hancox 3)*
**Cardiff C (2) 2** *(Stant 2)* 2719

*Torquay U:* Bayes; Hodges, Stamps, Hathaway, Barrow, Curran, Trollope, Buckle, Hancox, Okorie, Goodridge.
*Cardiff C:* Williams D; Evans, Street (Adams), Young, Brazil, Oatway, Bird, Richardson, Stant, Dale, Millar.
*Torquay U won 4-3 on aggregate.*

**Watford (1) 1** *(Ramage)*
**Southend U (0) 0** 4582

*Watford:* Miller; Bazeley, Johnson, Foster, Holdsworth, Ramage, Hessenthaler, Payne, Moralee, Porter, Mooney.
*Southend U:* Royce; Poole, Powell, Jones K, Edwards, Dublin, Hone, Martin (Hunt), Iorfa (Davidson), Tilson, Sussex.
*Watford won 1-0 on aggregate.*

**Wigan Ath (0) 3** *(Gavin, Rennie, Carragher)*
**Crewe Alex (0) 0** 1421

*Wigan Ath:* Farnworth; Rennie, Wright, Strong, Robertson, Kilford, Campbell, Morton, Gavin, Carragher, Lyons.
*Crewe Alex:* Smith M; Booty, Smith S, Collins, Macauley, Barr, Tierney, Murphy, Ward, Whalley, Rowbotham.
*Wigan Ath won 4-2 on aggregate.*

**Wrexham (1) 1** *(Watkin)*
**Doncaster R (0) 1** *(Swailes)* 2215

*Wrexham:* Marriott; Jones, Hardy, Phillips, Humes, Hunter, Bennett, Brammer, Connolly, Watkin (Cross), Taylor.
*Doncaster R:* Williams D; Limber (Parrish), Hackett, Brabin, Wilcox, Swailes, Lawrence, Meara, Torfason, Donaldson, Finlay (Kirby).
*Wrexham won 5-3 on aggregate.*

**Wycombe W (0) 1** *(Turnbull)*
**Brighton & HA (3) 3** *(Nogan 2, McDougald)* 5281

*Wycombe W:* Hyde; Cousins, Brown, Creaser (Hemmings), Evans, Ryan, Carroll, Thompson, Regis (Turnbull), Garner, Stapleton.
*Brighton & HA:* Rust; Bissett, Pates, Case, Foster, McCarthy, Chamberlain (Funnell), McDougald, Nogan, Codner, Wilkins (Simmonds).
*Brighton & HA won 5-2 on aggregate.*

**York C (1) 2** *(Pepper, Cooper)*
**Burnley (0) 2** *(Robinson, Gayle)* 3089

*York C:* Kiely; McMillan, Hall, Pepper, Tutill, Barras, McCarthy, Cooper, Barnes, Bushell, Canham.
*Burnley:* Beresford; Parkinson, Vinnicombe (Deary), Davis, Winstanley, Joyce (Lancashire), Harper, Gayle, Heath, Robinson, McMinn.
*Burnley won 3-2 on aggregate.*

**6 SEPT**

**Northampton T (0) 0**
**Bournemouth (1) 1** *(Cotterill)* 3249

*Northampton T:* Stewart; Norton, Colkin, Sampson, Warburton, Curtis (Bell), Harmon, Robinson, Trott, Grayson, Aldridge.
*Bournemouth:* Andrews; O'Driscoll, O'Connor, McElhatton, Watson, Fletcher, Beardsmore, Aspinall (Murray), Russell K, Cotterill (Town), Leadbitter.
*Bournemouth won 3-0 on aggregate.*

**7 SEPT**

**WBA (0) 0**
**Hereford U (0) 1** *(White)* 10,604

*WBA:* Naylor; Burgess, Darton, Phelan, Strodder, Herbert, Mellon, Ashcroft, Heggs, Donovan, Smith.
*Hereford U:* Pennock; Clark, Preedy (Davies), Pick, Smith, James, Wilkins, Pounder, Cross, White, Pike.
*Hereford U won 1-0 on aggregate.*

## SECOND ROUND FIRST LEG

**20 SEPT**

**Barnet (1) 1** *(Freedman)*
**Manchester C (0) 0** 3120

*Barnet:* Phillips; McDonald, Gale, Hoddle, Newson, Primus, Haynes, Freedman, Hodges, Scott, Wilson.
*Manchester C:* Coton; Edghill, Brightwell I, McMahon, Hill, Vonk (Foster), Summerbee, Walsh, Rosler (Quinn), Lomas, Beagrie.

**Blackburn R (0) 2** *(Wilcox, Sutton)*
**Birmingham C (0) 0** 14,517

*Blackburn R:* Flowers; Berg, Le Saux, Sherwood, Hendry, Atkins, Ripley, Slater (Pearce), Warhurst, Sutton, Wilcox.
*Birmingham C:* Bennett; Scott, Frain, Ward, Dryden, Whyte, Harding, Claridge, Cooper (McGavin), Tait, Wallace (Dominguez).

**Bristol C (0) 0**
**Notts Co (0) 1** *(Devlin)* 2546

*Bristol C:* Welch; Harriott, Scott, Shail, Bryant, Tinnion, McAree, Bent, Partridge, Loss (Brown), Edwards.
*Notts Co:* Cherry; Sherlock, Turner, Johnson, Murphy, Yates, Devlin, Legg, Lund (Agana), Simpson, McSwegan (Jemson).

**Carlisle U (0) 0**
**QPR (1) 1** *(Ferdinand)* 9570

*Carlisle U:* Caig; Joyce, Gallimore, Walling, Valentine (Thorpe), Edmondson, Thomas, Currie, Reeves, Davey, Prokas (Mountfield).
*QPR:* Roberts; Bardsley, Wilson, Barker, Yates, McDonald, Impey, Holloway, Ferdinand, Penrice, Sinclair (Ready).

**Chesterfield (1) 1** *(Moss)*
**Wolverhampton W (0) 3** *(Bull 2, Kelly D)* 5895

*Chesterfield:* Marples; Hewitt, Rogers, Madden, Carr, Law, Curtis, Roberts (Jules), Davies (Norris), Moss, Spooner.
*Wolverhampton W:* Stowell; Smith, Thompson, Emblen (Blades), Venus, Shirtliff, Birch, Ferguson, Bull, Kelly D, Froggatt.

**Everton (0) 2** *(Samways, Stuart (pen))*
**Portsmouth (2) 3** *(Creaney 2, Kristensen)* 14,043

*Everton:* Southall; Jackson (Snodin), Burrows, Parkinson, Watson, Unsworth, Samways, Stuart, Amokachi, Rideout (Angell), Hinchcliffe.
*Portsmouth:* Knight; Gittens, Stimson (Radosavljevic), Symons, Awford, Daniel, Kristensen, McLoughlin, Powell, Creaney, Hall (Pethick).

**Fulham (0) 3** *(Moore, Haworth, Blake)*
**Stoke C (0) 2** *(Orlygsson (pen), Gleghorn)* 3721

*Fulham:* Stannard; Morgan, Herrera, Hurlock, Moore, Blake, Marshall, Jupp, Cork, Brazil, Haworth.
*Stoke C:* Muggleton; Butler, Sandford, Cranson, Dreyer, Orlygsson, Wallace, Downing, Carruthers, Peschisolido, Gleghorn.

**Huddersfield T (0) 0**
**Southampton (0) 1** *(Le Tissier)* 13,814

*Huddersfield:* Francis; Billy (Jepson), Cowan, Logan, Scully, Dyson, Trevitt, Starbuck, Booth, Dunn, Reid.
*Southampton:* Grobbelaar; Kenna, Benali, Charlton, Hall, Heaney, Le Tissier, Magilton, Dowie, Maddison (Ekelund), Allen.

**Lincoln C (0) 1** *(Johnson D)*
**Crystal Palace (0) 0** 4310

*Lincoln C:* Leaning; Schofield, Platnauer, Foley, Greenall, Brown, West, Onwere, Bannister, Puttnam, Johnson D.
*Crystal Palace:* Martyn; Patterson, Gordon, Southgate, Shaw, Coleman, Ndah, Newman, Armstrong, Dyer (Preece), Salako.

**Oxford U (1) 1** *(Ford M)*
**Oldham Ath (1) 1** *(Ritchie)* 5070

*Oxford U:* Whitehead; Robinson, Ford M, Lewis, Elliott, Marsh, Massey, Smith, Moody (Druce), Byrne, Allen.
*Oldham Ath:* Gerrard; Halle, Makin, Henry, Jobson, Redmond, Richardson, Brennan, Graham, McCarthy, Ritchie (Eyre).

**Reading (1) 3** *(Quinn 2, Holsgrove)*
**Derby Co (1) 1** *(Gabbiadini)* 6056

*Reading:* Hislop; Bernal (Hopkins), Kerr, Wdowczyk, Williams, Holsgrove, Gilkes, Gooding, Quinn, Lovell (Taylor), Osborn.
*Derby Co:* Taylor; Charles, Forsyth, Harkes, Short, Williams, Cowans, Gabbiadini, Johnson, Pembridge, Carsley.

**Scarborough (1) 1** *(Rowe)* 4751
**Middlesbrough (4) 4** *(Hendrie, Pollock, Moore, Mustoe)*

*Scarborough:* Kelly; Knowles, Thompson, D'Auria (Young), Dunphy, Meyer, Calvert, Rowe, Charles, Toman (White), Blackstone.
*Middlesbrough:* Pears; Cox, Fleming, Vickers, Whyte, Hignett, Mustoe, Pollock, Wilkinson, Hendrie, Moore (Wright).

**Stockport Co (0) 1** *(Francis)*
**Sheffield U (1) 5** *(Whitehouse 3 (1 pen), Flo 2)* 5109

*Stockport Co:* Keeley; Connelly, Todd, Eckhardt, Flynn, Dinning, Gannon, Ward, Francis, Emerson, Chalk (Ware).
*Sheffield U:* Kelly; Gage, Nilsen, Rogers, Gayle, Hodgson (Gannon), Ward, Hoyland, Flo, Davison (Blake), Whitehouse.

**Tranmere R (1) 1** *(Brannan)*
**Brentford (0) 0** 3754

*Tranmere R:* Nixon; Higgins (Jones G), Brannan, Irons (Edwards), Garnett, O'Brien, Morrissey, Aldridge, Malkin, Nevin, Mungall.
*Brentford:* Dearden; Statham, Grainger, Westley, Ashby, Smith, Hutchings, Harvey, Taylor, Forster, Stephenson.

**Walsall (1) 2** *(Watkiss, Potts (og))*
**West Ham U (1) 1** *(Ntamark (og))* 5994

*Walsall:* Wood; Evans, Rogers, Watkiss, Marsh, Palmer (Ryder), O'Connor, Peer, Lightbourne, Wilson, Ntamark (Mehew).
*West Ham U:* Miklosko; Breacker, Rowland, Potts, Martin, Allen (Whitbread), Moncur, Hutchison, Cottee, Marsh, Rush (Chapman).

**Wimbledon (2) 2** *(Gayle, Harford)*
**Torquay U (0) 0** 2451

*Wimbledon:* Segers; Barton, Kimble, Jones, Perry, Fitzgerald, Ardley (Fear), Gayle, Harford (Clarke), Holdsworth, Elkins.
*Torquay U:* Davis; Barrow, Kelly, Burton, Moore, Curran, Trollope, Buckle, Hancox, Okorie, Goodridge.

**Wrexham (1) 1** *(Jones)*
**Coventry C (0) 2** *(Darby, Flynn)* 5286

*Wrexham:* Marriott; Jones, Hardy, Brammer, Humes, Hunter, Bennett, Owen, Connolly, Watkin, Durkan.
*Coventry C:* Ogrizovic; Pickering, Morgan, Cook, Rennie, Busst, Darby, Jones, Dublin, Flynn, Boland.

**21 SEPT**

**Aston Villa (2) 5** *(Yorke, Atkinson 2, Saunders, Lamptey)*
**Wigan Ath (0) 0** 12,433

*Aston Villa:* Bosnich; Barrett, King, Teale, Ehiogu, Parker, Lamptey, Townsend (Fenton), Saunders, Atkinson, Yorke.
*Wigan Ath:* Farnworth; Rennie, Jakub (McKearney), Strong, Robertson, Kilford, Campbell, Morton, Gavin, Rimmer, Carragher.

**Brighton & HA (0) 1** *(Nogan)*
**Leicester C (0) 0** 11,481

*Brighton & HA:* Rust; Smith, Pates, Wilkins (Munday), Foster, Bissett, Minton, McDougald, Nogan, Codner, Chapman.
*Leicester C:* Poole; Grayson, Lewis, Mohan, Willis, Draper, Joachim, Blake, Agnew, Roberts (Lowe), Philpott.

**Chelsea (1) 1** *(Rocastle)*
**Bournemouth (0) 0** 8974

*Chelsea:* Kharine; Clarke, Sinclair, Kjeldbjerg, Johnsen, Newton, Rocastle, Spencer (Shipperley), Furlong, Peacock, Wise.
*Bournemouth:* Andrews; O'Driscoll (Barfoot), O'Connor, McElhatton, Watson, Fletcher, Beardsmore, Mean, Aspinall (Reeve), Russell K, Leadbitter.

**Hartlepool U (0) 0**
**Arsenal (2) 5** *(Adams, Smith, Wright 2, Merson)* 4421

*Hartlepool U:* Horne; Burgess, Walsh, Gilchrist, McGuckin, Oliver (Ingram), Thompson, Tait, Houchen, Halliday, Lynch (Hyson).
*Arsenal:* Seaman; Dixon, Keown, Davis, Linighan, Adams, Selley, Wright, Smith (McGoldrick), Merson, Parlour.

**Ipswich T (0) 0**
**Bolton W (1) 3** *(McAteer, McGinlay, Thompson)* 7787

*Ipswich T:* Forrest; Yallop, Johnson, Taricco, Wark, Williams, Sedgley, Slater (Kiwomya), Milton, Guentchev, Thomsen (Linighan).
*Bolton W:* Branagan; Lydiate, Phillips, McAteer, Thompson, Stubbs, Lee, Sneekes, Paatelainen (De Freitas), McGinlay (Coyle), Fisher.

**Leeds U (0) 0**
**Mansfield T (1) 1** *(Ireland)* 7844

*Leeds U:* Lukic; Kelly, Worthington, Palmer, Fairclough, Strachan (Radebe), Masinga (Deane), Wallace, Whelan, McAllister, Speed.
*Mansfield T:* Ward; Boothroyd, Baraclough, Holland, Aspinall, Howarth, Ireland, Frain, Wilkinson, Hadley, Noteman (Timons).

**Liverpool (1) 2** *(Scales, Fowler)*
**Burnley (0) 0** 23,359

*Liverpool:* James, Jones R, Bjornebye, Scales, Molby, Ruddock, McManaman, Redknapp, Rush, Barnes, Fowler.
*Burnley:* Beresford; Parkinson, Vinnicombe, Davis, Winstanley, Eyres, Harper, Harrison (Deary), Heath, Robinson (Philliskirk), McMinn.

**Millwall (2) 2** *(Goodman, Kennedy)*
**Sunderland (0) 1** *(Russell)* 5095

*Millwall:* Keller; Cunningham, Thatcher, Van Den Hauwe, McCarthy, Roberts, Savage, Rae, Mitchell, Goodman, Kennedy (Carter).
*Sunderland:* Norman; Kubicki, Ord, Bennett, Ferguson (Smith), Melville, Owers, Goodman, Gray P, Russell, Ball.

**Newcastle U (1) 2** *(Cole, Fox)*
**Barnsley (1) 1** *(Redfearn)* 27,208

*Newcastle U:* Srnicek; Hottiger, Beresford, Howey, Peacock, Albert (Mathie), Lee, Beardsley, Cole, Fox, Sellars (Watson).
*Barnsley:* Watson; Snodin, Fleming, Wilson, Taggart, Bishop, O'Connell, Redfearn, Rammell (Liddell), Payton, Davis.

**Norwich C (1) 3** *(Sheron, Bradshaw (pen), Adams)*
**Swansea C (0) 0** 8053

*Norwich C:* Gunn; Bradshaw, Johnson (Crook), Newsome, Polston (Newman), Goss, Eadie, Ullathorne, Robins, Sheron, Adams.
*Swansea C:* Freestone; Jenkins, Clode, Ford, Harris, Pascoe (Hodge), Bowen, Penney, Torpey, Cornforth, Perrett (Ampadu).

**Nottingham F (0) 2** *(Collymore 2)*
**Hereford U (1) 1** *(White)* 10,076

*Nottingham F:* Crossley; Lyttle, Pearce, Cooper, Chettle, Stone, Phillips, Roy (Woan), Bohinen, Collymore, Black.
*Hereford U:* Sheffield; Clark, Preedy, Reece, Smith, James, Wilkins, Pick, Cross (Pike), White, Steele (Davies).

**Port Vale (1) 1** *(Glover L)*
**Manchester U (1) 2** *(Scholes 2)* 18,605
*Port Vale:* Musselwhite; Sandeman, Tankard, Porter, Griffiths, Glover D, Kent, Van der Laan, Foyle, Glover L, Naylor (Burke).
*Manchester U:* Walsh; Neville G (O'Kane), Irwin, Butt (Sharpe), May, Keane, Gillespie, Beckham, McClair, Scholes, Davies.

**Sheffield W (0) 2** *(Taylor, Hyde)*
**Bradford C (0) 1** *(Shutt)* 15,705
*Sheffield W:* Pressman; Petrescu, Nolan, Atherton, Pearce, Bart-Williams, Ingesson (Taylor), Hyde, Hirst, Bright (Watson), Sheridan.
*Bradford C:* Tomlinson; Liburd, Jacobs, Duxbury, Benn, Richards, Shutt, Kamara, Taylor, Jewell (Power), Murray.

**Swindon T (0) 1** *(Scott)*
**Charlton Ath (0) 3** *(Nelson 2, Whyte)* 4932
*Swindon T:* Digby; Robinson, Bodin, Thomson, Nijholt (Berkley), Kilcline, Ling, Beauchamp, Fjortoft, Scott, O'Sullivan.
*Charlton Ath:* Petterson; Brown, Sturgess, Garland, Chapple, Balmer, Newton, Nelson, Walsh, Whyte, Robson.

**Watford (1) 3** *(Ramage, Mooney, Mabbutt (og))*
**Tottenham H (4) 6** *(Anderton, Klinsmann 3, Sheringham, Dumitrescu)* 13,659
*Watford:* Digweed; Bazeley, Johnson, Millen, Holdsworth, Ramage, Hessenthaler, Payne, Moralee, Porter, Mooney.
*Tottenham H:* Walker, Kerslake, Edinburgh (Howells), Popescu, Campbell, Mabbutt, Anderton, Hazard (Hill), Klinsmann, Sheringham, Dumitrescu.

## SECOND ROUND, SECOND LEG

### 27 SEPT

**Brentford (0) 0**
**Tranmere R (0) 0** 4076
*Brentford:* Dearden; Statham, Grainger, Westley, Ashby, Smith, Hutchings, Harvey, Taylor, Forster, Stephenson.
*Tranmere R:* Nixon; Stevens, Mungall, McGreal, Garnett, O'Brien, Morrissey, Aldridge, Malkin, Brannan, Nevin (Edwards).
*Tranmere R won 1-0 on aggregate*

**Charlton Ath (0) 1** *(Whyte)*
**Swindon T (2) 4** *(Fjortoft 3, Petterson (og))* 4932
*Charlton Ath:* Petterson; Brown, Sturgess, Garland (Bowyer), Chapple, Balmer, Newton (Grant), Nelson, Walsh, Whyte, Robson.
*Swindon T:* Digby; Robinson, Bodin, Thomson, Nijholt, Taylor, O'Sullivan, Beauchamp, Fjortoft, Ling, Scott (Mutch).
*aet; Swindon T won 5-4 on aggregate*

**Middlesbrough (1) 4** *(Wilkinson 3, Hignett)*
**Scarborough (1) 1** *(Charles (pen))* 7739
*Middlesbrough:* Pears; Morris, Fleming, Vickers (Cox), Whyte, Hignett, Mustoe, Pollock, Wilkinson, Moreno, Wright.
*Scarborough:* Kelly; Knowles, Thompson (D'Auria), Calvert, Dunphy, Meyer (Davis), Rowe, Charles, White, Foreman, Blackstone.
*Middlesbrough won 8-2 on aggregate*

**Notts Co (1) 3** *(Jemson, Lund 2)*
**Bristol C (0) 0** 2721
*Notts Co:* Cherry; Mills, Johnson, Turner, Yates, Murphy, Devlin, Legg, Lund, Jemson (Matthews), Agana.
*Bristol C:* Welch; Munro, Scott, Shail, Bryant, Paterson, McAree (Fowler), Bent (Brown), Baird, Tinnion, Edwards.
*Notts Co won 4-0 on aggregate*

**Sheffield U (1) 1** *(Scott A)*
**Stockport Co (0) 0** 5065
*Sheffield U:* Kelly; Fickling, Scott A, Rogers, Foran, Hoyland, Ward, Gannon, Flo (Littlejohn), Blake, Whitehouse.
*Stockport Co:* Keeley; Connelly, Todd, Eckhardt (Slinn), Flynn, Dinning, Gannon, Ware, Francis, Armstrong, Brock (Wallace).
*Sheffield U won 6-1 on aggregate*

**Wolverhampton W (1) 1** *(Froggatt)*
**Chesterfield (0) 1** *(Jules)* 14,815
*Wolverhampton W:* Stowell; Smith, Thompson, Venus, Blades, Shirtliff, Birch, Ferguson, Bull (Rankine), Kelly D (Keen), Froggatt.
*Chesterfield:* Beasley; Hewitt, Rogers, Spooner, Carr, Law, Curtis, Roberts, Morris, Fairclough, Jules.
*Wolverhampton W won 4-2 on aggregate*

### 28 SEPT

**Derby Co (1) 2** *(Gabbiadini, Williams)*
**Reading (0) 0** 9476
*Derby Co:* Taylor; Charles, Forsyth, Harkes (Carsley), Short, Williams, Cowans, Gabbiadini, Johnson (Simpson), Pembridge, Wassall.
*Reading:* Hislop; Bernal (McPherson), Kerr, Hopkins, Williams, Holsgrove, Parkinson (Taylor), Gooding, Quinn, Lovell, Osborn.
*aet; 3-3 on aggregate, Derby Co won on away goals*

**Stoke C (1) 1** *(Peschisolido)*
**Fulham (0) 0** 7440
*Stoke C:* Muggleton; Butler, Sandford, Dreyer, Cranson, Orlygsson, Carruthers, Downing, Biggins, Peschisolido, Gleghorn.
*Fulham:* Stannard; Morgan, Adams, Mison, Moore (Bedrossian), Blake, Marshall, Jupp, Bartley (Haworth), Brazil, Thomas.
*aet; 3-3 on aggregate, Stoke C won on away goals*

## 4 OCT

**Birmingham C (1) 1** *(McGavin)*
**Blackburn R (0) 1** *(Sutton)* 16,275

*Birmingham C:* Bennett; Bass, Frain, Ward, Barnett, Daish, De Souza (Moulden), Shearer, McGavin, Dominguez, Donowa (Wallace).
*Blackburn R:* Flowers; Berg, Le Saux, Sherwood, Hendry, Warhurst, Ripley, Atkins, Shearer, Sutton, Wilcox.
*Blackburn R won 3-1 on aggregate*

**Bournemouth (0) 0**
**Chelsea (0) 1** *(Peacock)* 9784

*Bournemouth:* Andrews; O'Driscoll (Murray), O'Connor (Adekola), McElhatton, Watson, Fletcher, Beardsmore, Mean, Aspinall, Reeve, Leadbitter.
*Chelsea:* Kharine; Clarke, Sinclair, Kjeldbjerg, Johnsen, Spackman (Newton), Rocastle, Shipperley, Furlong (Lee), Peacock, Wise.
*Chelsea won 2-0 on aggregate*

**Bradford C (0) 1** *(Taylor)*
**Sheffield W (1) 1** *(Bart-Williams)* 13,092

*Bradford C:* Tomlinson; Benn (Power), Jacobs, Duxbury, Oliver, Robson (Tolson), Shutt, Kamara, Taylor, Jewell, Hamilton.
*Sheffield W:* Pressman; Atherton, Nolan, Bart-Williams, Pearce, Walker, Sheridan, Hyde, Watson, Bright (Hirst), Sinton (Taylor).
*Sheffield W won 3-2 on aggregate*

**Crystal Palace (0) 3** *(Gordon, Armstrong, Dyer)*
**Lincoln C (0) 0** 6870

*Crystal Palace:* Martyn; Patterson (Dyer), Gordon, Southgate, Shaw, Coleman, Bowry, Newman, Armstrong, Ndah (Launders), Salako.
*Lincoln C:* Leaning; Schofield, Platnauer, Hebberd (Smith), Greenall, Brown, West, Onwere, Bannister, Puttnam (Daley), Johnson D.
*aet; Crystal Palace won 3-1 on aggregate*

**Hereford U (0) 0**
**Nottingham F (0) 0** 8953

*Hereford U:* Sheffield; Clark, Fishlock, Reece, Smith, James, Wilkins, Pick, Cross, White, Preedy.
*Nottingham F:* Crossley; Lyttle, Pearce, Cooper, Chettle, Stone, Phillips, Roy, Bohinen, Collymore, Black.
*Nottingham F won 2-1 on aggregate*

**Mansfield T (0) 0**
**Leeds U (0) 0** 7227

*Mansfield T:* Ward; Boothroyd, Baraclough, Holland, Howarth, Peters, Ireland (Hadley), Hoyle, Wilkinson, Doolan, Noteman.
*Leeds U:* Lukic; Kelly, Worthington, Palmer, Fairclough (Dorigo), Wetherall, Whelan, Wallace (Pemberton), Deane, McAllister, Speed.
*Mansfield T won 1-0 on aggregate*

**Oldham Ath (0) 1** *(Richardson)*
**Oxford U (0) 0** 4525

*Oldham Ath:* Hallworth; Halle, Makin, Henry, Jobson, Redmond, Richardson, Brennan (Holden R), Graham, McCarthy, Ritchie (Sharp).
*Oxford U:* Whitehead; Robinson, Ford M, Dyer, Elliott, Marsh (Rush), Massey, Smith, Moody, Byrne, Allen.
*Oldham Ath won 2-1 on aggregate*

**Sunderland (0) 1** *(Gray P)*
**Millwall (0) 1** *(Goodman)* 9698

*Sunderland:* Norman; Kubicki, Ord (Michael Gray), Ball, Martin Gray (Howey), Melville, Owers, Goodman, Gray P, Smith, Russell.
*Millwall:* Keller; Beard, Thatcher, Van Blerk (Chapman), McCarthy, Roberts, Savage, Rae, Kerr, Goodman, Kennedy.
*Millwall 3-2 on aggregate*

**Swansea C (0) 1** *(Pascoe)*
**Norwich C (0) 0** 3568

*Swansea C:* Freestone; Jenkins, Clode, Ford, Harris, Pascoe, Ampadu, Penney, Torpey, Cornforth (Bowen), Hodge.
*Norwich C:* Gunn; Bradshaw, Bowen, Newsome, Prior, Goss, Eadie, Milligan (Crook), Newman, Ekoku (Robins), Adams.
*Norwich C won 3-1 on aggregate*

**Tottenham H (1) 2** *(Barmby, Klinsmann)*
**Watford (1) 3** *(Foster, Nogan 2)* 17,798

*Tottenham H:* Walker; Kerslake, Austin, Howells, Campbell, Mabbutt, Anderton (Hill), Barmby, Klinsmann, Dozzell, Rosenthal.
*Watford:* Miller; Lavin, Bazeley (Nogan), Foster, Holdsworth, Ramage, Hessenthaler, Johnson, Moralee, Porter, Mooney.
*Tottenham H won 8-6 on aggregate*

## 5 OCT

**Arsenal (0) 2** *(Campbell, Dickov)*
**Hartlepool U (0) 0** 20,520

*Arsenal:* Seaman; Dixon, Winterburn, Hillier, Bould, Keown, McGoldrick, Davis, Campbell, Dickov, Parlour.
*Hartlepool U:* Horne; Burgess, Walsh, Gilchrist, McGuckin, Oliver, Thompson (Skedd), Ingram, Houchen, Halliday (Sloan), Ainsley.
*Arsenal won 7-0 on aggregate*

**Barnsley (0) 0**
**Newcastle U (1) 1** *(Cole)* 10,992

*Barnsley:* Watson; Eaden, Fleming (Liddell), Wilson, Taggart, Davis, O'Connell, Redfearn, Jackson (Rammell), Payton, Bishop.
*Newcastle U:* Srnicek; Hottiger, Beresford, Howey, Peacock, Albert, Lee, Clark, Cole, Kitson (Mathie), Sellars.
*Newcastle U won 3-1 on aggregate*

**Bolton W (0) 1** *(Sneekes)*
**Ipswich T (0) 0** 8212

*Bolton W:* Branagan; Lydiate, Phillips, McAteer (Patterson), Thompson, Spooner, Fisher, Sneekes, Paatelainen (De Freitas), McGinlay, Lee.
*Ipswich T:* Forrest; Yallop, Johnson, Linighan, Wark (Cotterell), Williams, Sedgley, Slater, Palmer, Guentchev, Thomsen.
*Bolton W won 4-0 on aggregate*

**Burnley (0) 1** *(Robinson)*
**Liverpool (1) 4** *(Redknapp 2, Fowler, Clough)* 19,032

*Burnley:* Beresford; Parkinson, Vinnicombe, Davis, Winstanley, Harper (Harrison), McMinn (Gayle), Philliskirk, Heath, Robinson, Eyres.
*Liverpool:* James; Jones R, Bjornebye, Nicol, Babb, Ruddock, McManaman (Jones L), Redknapp, Clough, Molby (Thomas), Fowler.
*Liverpool won 6-1 on aggregate*

**Coventry C (1) 3** *(Dublin 2, Wegerle)*
**Wrexham (1) 2** *(Cross, Bennett (pen))* 8561

*Coventry C:* Ogrizovic; Pickering, Morgan, Cook, Gillespie, Busst, Darby, Jones, Dublin, Wegerle, Flynn.
*Wrexham:* Marriott; Jones, Hardy, Hughes (Watkin), Hunter, Pejic, Bennett, Owen, Connolly, Cross, Durkan.
*Coventry C won 5-3 on aggregate*

**Leicester C (0) 0**
**Brighton & HA (1) 2** *(Munday, Nogan)* 14,258

*Leicester C:* Poole; Grayson, Lewis, Mohan, Willis, Whitlow, Draper (Oldfield), Blake (Agnew), Joachim, Roberts, Philpott.
*Brighton & HA:* Rust; Smith, Tuck, Munday, Foster, Bissett, Case, Minton, Nogan, McDougald (Codner), Chapman.
*Brighton & HA won 3-0 on aggregate*

**Manchester C (0) 4** *(Quinn 2, Walsh, Summerbee)*
**Barnet (0) 1** *(Freedman)* 11,545

*Manchester C:* Dibble; Edghill, Phelan, Flitcroft, Hill, Brightwell I, Summerbee, Walsh (Griffiths), Quinn, Lomas, Beagrie.
*Barnet:* Phillips; McDonald, Gale (Newell), Hoddle, Newson, Primus, Tomlinson (Haynes), Freedman, Hodges, Scott, Wilson.
*Manchester C won 4-2 on aggregate*

**Manchester U (1) 2** *(McClair, May)*
**Port Vale (0) 0** 31,615

*Manchester U:* Walsh; Casper, O'Kane, Butt, May, Pallister, Gillespie (Tomlinson), Beckham, McClair, Scholes, Davies (Neville G).
*Port Vale:* Musselwhite; Sandeman, Tankard, Porter, Aspin, Glover D, Kelly, Kent (Van der Laan), Foyle, Glover L, Burke (Allon).
*Manchester U won 4-1 on aggregate*

**Portsmouth (0) 1** *(Hall)*
**Everton (1) 1** *(Watson)* 13,605

*Portsmouth:* Knight; Gittens, Stimson, McLoughlin, Symons, Dobson, Radosavljevic (Hall), Kristensen, Powell, Creaney, Pethick.
*Everton:* Southall; Snodin, Burrows, Parkinson, Watson, Unsworth, Samways, Stuart, Amokachi, Ferguson, Hinchcliffe (Rideout).
*Portsmouth won 4-3 on aggregate*

**QPR (2) 2** *(Allen, Wilson (pen))*
**Carlisle U (0) 0** 6561

*QPR:* Roberts; Bardsley, Wilson, Barker, Yates, McDonald, Impey, Holloway, Ferdinand (Gallen), Allen, Sinclair.
*Carlisle U:* Caig; Joyce (Currie), Gallimore, Walling, Valentine, Mountfield, Thomas (Arnold), Reeves, Davey, Edmondson, Conway.
*QPR won 3-0 on aggregate*

**Southampton (1) 4** *(Le Tissier 4 (1 pen))*
**Huddersfield T (0) 0** 12,032

*Southampton:* Grobbelaar; Dodd, Charlton, Magilton, Benali, Monkou, Le Tissier, Ekelund, Dowie (Bennett), Widdrington (Tisdale), Heaney.
*Huddersfield T:* Francis (Blackwell); Trevitt, Cowan, Logan, Scully, Dyson, Crosby (Billy), Bullock, Booth (Dunn), Jepson, Starbuck.
*Southampton won 5-0 on aggregate*

**Torquay U (0) 0**
**Wimbledon (1) 1** *(Holdsworth)* 4244

*Torquay U:* Bayes; Burton, Kelly, Hathaway, Moore, Curran, Trollope, Buckle, Hancox, Okorie, Goodridge.
*Wimbledon:* Segers; Barton, Kimble, Perry, Clarke (Joseph), Fitzgerald, Fear, Talboys (Ardley), Harford, Holdsworth, Elkins.
*Wimbledon won 3-0 on aggregate*

**West Ham U (0) 2** *(Hutchison, Moncur)*
**Walsall (0) 0** 13,553

*West Ham U:* Miklosko; Breacker, Rowland, Potts, Whitbread, Allen, Moncur (Brown), Chapman, Hutchison, Marsh, Bishop.
*Walsall:* Wood; Ryder, Rogers, Watkiss, Palmer, Marsh (Ntamark), O'Connor (Evans), Peer, Lightbourne, Wilson, Mehew.
*aet; West Ham U won 2-1 on aggregate*

**Wigan Ath (0) 0**
**Aston Villa (1) 3** *(Lamptey 2, Whittingham)* 2633

*Wigan Ath:* Farnworth; Carragher (Rennie), Jakub, Strong, Robertson, Farrell, Campbell, Kilford, Gavin, Rimmer, Lyons (Morton).
*Aston Villa:* Oakes; Staunton, King, Teale, McGrath, Parker, Yorke, Lamptey, Fenton, Whittingham, Farrell.
*Aston Villa won 8-0 on aggregate*

## THIRD ROUND

### 25 OCT

**Liverpool (1) 2** *(Rush 2)*
**Stoke C (1) 1** *(Peschisolido)* 32,060

*Liverpool:* James; Jones R, Bjornebye, Scales, Babb, Ruddock, McManaman, Redknapp, Rush, Barnes, Fowler.
*Stoke C:* Muggleton; Butler, Sandford, Cranson, Overson, Orlygsson, Beeston, Clarkson, Carruthers (Biggins), Peschisolido, Gleghorn (Potter).

**Mansfield T (0) 0**
**Millwall (1) 2** *(Cadette, Kennedy)* 5359

*Mansfield T:* Ward; Boothroyd, Baraclough, Holland, Howarth, Peters, Ireland (Hadley), Hoyle, Wilkinson, Doolan, Noteman.
*Millwall:* Keller; Cunningham, Thatcher, Van Den Hauwe (Beard), McCarthy, Roberts, Savage (Mitchell), Dawes, Cadette, Goodman, Kennedy.

**QPR (2) 3** *(Gallen, Sinclair, Penrice)*
**Manchester C (1) 4** *(Summerbee, Curle (pen), Beagrie, Lomas)* 11,701

*QPR:* Dykstra; Bardsley, Wilson, Barker (Penrice), Yates, McDonald, Meaker, Holloway, Dichio, Gallen, Sinclair.
*Manchester C:* Dibble; Edghill, Phelan, Flitcroft, Curle, Brightwell I, Summerbee, Walsh, Quinn, Lomas, Beagrie.

**Sheffield U (0) 1** *(Blake)*
**Bolton W (1) 2** *(Paatelainen, Scott A (og))* 6939

*Sheffield U:* Kelly; Gage, Scott A, Hartfield, Gayle, Beesley (Fickling), Reed, Veart, Blake, Littlejohn (Scott R), Whitehouse.
*Bolton W:* Branagan; Lydiate, Phillips, Patterson, Thompson, Coleman, Green, Sneekes, Paatelainen, McGinlay, Lee (De Freitas).

**Wimbledon (0) 0**
**Crystal Palace (0) 1** *(Armstrong)* 9394

*Wimbledon:* Segers; Joseph, Elkins, Jones, Thorn, Fitzgerald (Harford), Barton, Gayle (Fear), Clarke, Blissett, Ardley.
*Crystal Palace:* Martyn; Humphrey, Gordon, Southgate, Shaw, Coleman, Bowry, Newman, Armstrong, Preece, Salako.

**26 OCT**

**Aston Villa (1) 1** *(Townsend)*
**Middlesbrough (0) 0** 19,254

*Aston Villa:* Bosnich; Barrett, Staunton, Ehiogu, McGrath, Parker, Houghton, Townsend, Saunders, Whittingham (Lamptey), Yorke.
*Middlesbrough:* Miller; Cox, Fleming, Vickers, Whyte, Blackmore, Todd (Hignett), Pollock, Wilkinson, Hendrie, Moore.

**Blackburn R (0) 2** *(Shearer 2)*
**Coventry C (0) 0** 14,538

*Blackburn R:* Flowers; Berg, Le Saux, Warhurst, Hendry, Gale, Ripley, Atkins, Shearer, Sutton, Wilcox.
*Coventry C:* Ogrizovic; Borrows, Pickering, Cook, Rennie, Busst, Darby, Ndlovu, Dublin, Wegerle, Flynn (Jones).

**Brighton & HA (0) 1** *(McCarthy)*
**Swindon T (1) 1** *(Thomson)* 11,382

*Brighton & HA:* Rust; Bissett, Pates, Smith, Foster, McCarthy, Chamberlain (Codner), McDougald, Nogan, Minton, Chapman.
*Swindon T:* Digby; Robinson, Bodin, Thomson, Nijholt, Taylor, Horlock, Beauchamp, Fjortoft, Ling, Scott.

**Newcastle U (0) 2** *(Albert, Kitson)*
**Manchester U (0) 0** 34,178

*Newcastle U:* Srnicek; Hottiger, Beresford, Howey, Peacock, Albert, Watson, Beardsley, Cole (Guppy), Kitson, Sellars.
*Manchester U:* Walsh; Neville G, Irwin (Sharpe) (Tomlinson), Bruce, Pallister, Gillespie, Beckham, Scholes, McClair, Davies, Butt.

**Notts Co (2) 3** *(Agana, McSwegan 2)*
**Tottenham H (0) 0** 16,952

*Notts Co:* Reece; Mills, Walker, Turner, Yates, Johnson (Murphy), Devlin, Butler, Legg, McSwegan (Matthews), Agana.
*Tottenham H:* Thorstvedt; Edinburgh, Austin, Popescu, Calderwood (Hazard), Campbell, Dozzell, Barmby, Klinsmann, Sheringham, Dumitrescu.

**Oldham Ath (0) 0**
**Arsenal (0) 0** 9303

*Oldham Ath:* Gerrard; Halle, Pointon, Henry, Jobson, Redmond, Bernard, Banger, Graham, McCarthy, Holden R.
*Arsenal:* Seaman, Dixon (Keown), Winterburn, Schwarz, Bould, Adams, Selley, Campbell (McGoldrick), Smith, Merson, Parlour.

**Portsmouth (0) 0**
**Derby Co (0) 1** *(Simpson)* 8568

*Portsmouth:* Knight; Gittens (Durnin), Stimson, McLoughlin, Symons, McGrath (Kristensen), Pethick, Radosavljevic, Powell, Creaney, Hall.
*Derby Co:* Sutton (Quy); Charles, Forsyth, Wassall, Short, Williams, Cowans, Carsley, Johnson (Stallard), Gabbiadini, Simpson (Kavanagh).

**Sheffield W (0) 1** *(Bart-Williams)*
**Southampton (0) 0** 16,715

*Sheffield W:* Pressman; Atherton, Nolan, Taylor, Pearce, Walker, Sheridan, Hyde, Wright, Bart-Williams, Sinton.
*Southampton:* Grobbelar; Kenna, Benali (Charlton), Magilton, Hall, Monkou, Le Tissier, Ekelund (Heaney), Dowie, Maddison, Allen.

**Tranmere R (0) 1** *(Aldridge)*
**Norwich C (1) 1** *(Polston)* 10,232

*Tranmere R:* Nixon; Stevens, Mungall, McGreal, Garnett, O'Brien (Irons), Morrissey, Aldridge, Malkin, Brannan, Nevin.
*Norwich C:* Gunn; Polston, Bowen, Crook, Prior, Newman, Adams (Sutch), Milligan, Robins, Sheron, Eadie (Goss).

**West Ham U (1) 1** *(Hutchison)*
**Chelsea (0) 0** 18,815

*West Ham U:* Miklosko; Breacker, Dicks, Potts, Martin, Allen, Bishop, Hutchison, Cottee, Marsh, Rush.
*Chelsea:* Kharine; Hall (Lee), Barness, Kjeldbjerg, Johnsen, Spackman, Rocastle, Newton, Shipperley, Peacock (Hopkin), Wise.

**Wolverhampton W (1) 2** *(Birch, Kelly D)*
**Nottingham F (2) 3** *(Pearce, Roy 2)* 28,369

*Wolverhampton W:* Stowell; Smith, Thompson, Ferguson (Emblen), Blades, Venus, Birch, Thomas, Bull, Kelly D, Froggatt.
*Nottingham F:* Crossley; Lyttle, Pearce, Cooper, Chettle, Stone, Phillips, Roy, Bohinen, Collymore (Lee), Woan.

## THIRD ROUND REPLAYS

### 9 NOV

**Arsenal (2) 2** *(Dickov 2)*
**Oldham Ath (0) 0** 22,746

*Arsenal:* Seaman; Keown, Winterburn, Schwarz, Bould, Adams, Selley (Jensen), Campbell, Dickov, Parlour, McGoldrick.
*Oldham Ath:* Gerrard; Halle, Makin, Henry, Jobson, Redmond, Bernard, Banger, Graham, McCarthy (Ritchie), Brennan (Holden R).

**Norwich C (0) 4** *(Prior, McGreal (og), Polston, Newman)*
**Tranmere R (1) 2** *(Irons, Nevin)* 13,311

*Norwich C:* Gunn; Sutch, Bowen, Crook (Goss), Polston, Prior, Eadie, Newman, Robins, Milligan, Adams.
*Tranmere R:* Nixon; Stevens, Mungall, McGreal, Garnett, Irons, Morrissey, Aldridge, Malkin, Brannan, Nevin.

**Swindon T (2) 4** *(Scott 2, Fjortoft 2)*
**Brighton & HA (0) 1** *(Chamberlain)* 6482

*Swindon T:* Digby; Robinson, Bodin, Thomson, Nijholt, Kilcline, Ling, Beauchamp, Fjortoft, Mutch, Scott.
*Brighton & HA:* Rust; Smith, Tuck, Minton, Pates, McCarthy, Chamberlain, McDougald (Andrews), Nogan, Codner, Chapman.

**Norwich C (1) 1** *(Eadie)*
**Notts Co (0) 0** 14,030

*Norwich C:* Gunn; Sutch, Bowen, Newsome, Polston, Crook, Milligan, Newman, Eadie (Goss), Sheron (Cureton), Adams.
*Notts Co:* Cherry; Mills, Legg, Turner, Yates, Johnson, Devlin, Butler, Lund, McSwegan, Agana.

**Nottingham F (0) 0**
**Millwall (2) 2** *(Berry 2)* 12,393

*Nottingham F:* Crossley; Lyttle, Phillips, Cooper (Haaland), Chettle, Stone, Gemmill, Roy, Bohinen (Lee), Collymore, Woan.
*Millwall:* Keller; Beard, Thatcher, Roberts, Witter, Stevens, Savage (Dawes), Rae, Berry, Mitchell, Kennedy (Webber).

**Swindon T (1) 2** *(Fjortoft 2)*
**Derby Co (1) 1** *(Stallard)* 8920

*Swindon T:* Digby; Robinson, Bodin, Thomson, Nijholt, Kilcline (Ling), O'Sullivan, Horlock, Fjortoft, Mutch (Beauchamp), Scott.
*Derby Co:* Sutton; Kavanagh, Nicholson, Kuhl, Short, Williams, Harkes (Sturridge), Carsley, Johnson, Stallard, Simpson.

## FOURTH ROUND

### 30 NOV

**Arsenal (2) 2** *(Morrow, Wright)*
**Sheffield W (0) 0** 27,390

*Arsenal:* Seaman (Bartram); Dixon, Winterburn, Schwarz, Bould, Adams, Morrow (Keown), Wright, Smith, Campbell, McGoldrick (Dickov).
*Sheffield W:* Pressman; Atherton, Nolan, Petrescu, Pearce, Taylor, Sheridan, Hyde, Watson (Jones), Bart-Williams, Sinton.

**Blackburn R (0) 1** *(Sutton)*
**Liverpool (1) 3** *(Rush 3)* 30,115

*Blackburn R:* Flowers; Warhurst, Le Saux, Gale (Newell), Hendry, Berg, Ripley, Sherwood, Shearer, Sutton, Wilcox.
*Liverpool:* James; Jones R, Bjornebye, Scales, Babb, Ruddock, McManaman, Redknapp, Rush, Thomas, Fowler.

**Crystal Palace (0) 4** *(Armstrong 2, Southgate 2)*
**Aston Villa (1) 1** *(Atkinson)* 12,653

*Crystal Palace:* Martyn; Humphrey, Gordon, Southgate, Shaw, Coleman, Bowry, Newman, Armstrong, Preece, Salako.
*Aston Villa:* Bosnich; Barrett, King, Ehiogu, McGrath, Parker, Houghton, Farrell (Whittingham), Saunders, Atkinson (Fenton), Yorke.

**Manchester C (0) 1** *(Rosler)*
**Newcastle U (1) 1** *(Jeffrey)* 25,162

*Manchester C:* Dibble; Hill (Rosler), Brightwell D, Flitcroft, Curle, Brightwell I, Summerbee, Walsh, Quinn, Lomas, Beagrie.
*Newcastle U:* Srnicek; Hottiger, Beresford, Venison, Neilson, Watson, Mathie, Beardsley, Cole, Clark, Jeffrey.

**West Ham U (0) 1** *(Cottee)*
**Bolton W (1) 3** *(McGinlay 2, Lee)* 18,190

*West Ham U:* Miklosko; Brown, Dicks, Potts, Whitbread, Bishop, Moncur, Rush, Cottee, Boere, Holmes (Morley).
*Bolton W:* Branagan; Green, Phillips, McAteer, Thompson, Stubbs, Coleman, Sneekes, Paatelainen, McGinlay, Lee (Patterson).

## FOURTH ROUND REPLAY

### 21 DEC

**Newcastle U (0) 0**
**Manchester C (1) 2** *(Rosler, Walsh)* 30,156

*Newcastle U:* Srnicek; Hottiger (Bracewell), Beresford, Venison, Peacock, Albert, Watson, Clark, Cole, Fox, Kitson.
*Manchester C:* Dibble; Foster, Lomas, Flitcroft, Kernaghan (Vonk), Brightwell I, Summerbee, Walsh, Rosler, Gaudino (Quinn), Beagrie.

## FIFTH ROUND

### 11 JAN

**Bolton W (0) 1** *(Lee)*
**Norwich C (0) 0** 17,029

*Bolton W:* Branagan; Green, Phillips, McAteer, Coleman, Stubbs, Lee, Sneekes, Paatelainen, McGinlay, Thompson.
*Norwich C:* Marshall; Sutch, Bowen, Newsome, Polston, Goss, Crook, Newman, Sheron, Eadie (Ullathorne), Adams (Akinbiyi).

**Crystal Palace (0) 4** *(Pitcher, Salako, Armstrong, Preece)*
**Manchester C (0) 0** 16,668

*Crystal Palace:* Martyn; Humphrey, Gordon, Southgate, Shaw, Coleman, Ndah (Preece), Newman, Armstrong, Pitcher, Salako.
*Manchester C:* Dibble; Summerbee, Phelan, Lomas (Brightwell D), Curle, Kernaghan, Rosler, Walsh, Quinn (Gaudino), Flitcroft, Beagrie.

**Liverpool (0) 1** *(Rush)*
**Arsenal (0) 0** 35,026

*Liverpool:* James; Jones R, Bjornebye, Scales, Babb, Ruddock, McManaman, Redknapp, Rush, Barnes (Thomas), Fowler.
*Arsenal:* Seaman; Dixon, Winterburn, Schwarz, Bould (Morrow), Linighan, Jensen, Wright, Campbell, Hillier, Parlour (Dickov).

**Swindon T (2) 3** *(Mutch 2, Fjortoft)*
**Millwall (0) 1** *(Mitchell)* 11,772

*Swindon T:* Hammond; Robinson, Bodin, Culverhouse, Nijholt, Taylor, Horlock, Beauchamp, Fjortoft, Mutch, Ling.
*Millwall:* Keller; Dawes, Van Blerk, Roberts, Webber, Stevens, Savage, Rae, Cadette, Mitchell, Kennedy.

### SEMI-FINALS FIRST LEG

### 12 FEB

**Swindon T (1) 2** *(Thorne 2)*
**Bolton W (1) 1** *(Stubbs)* 15,341

*Swindon T:* Hammond; O'Sullivan, Murray, Robinson, Nijholt, Taylor, Horlock, Beauchamp, Fjortoft, Thorne, Ling.
*Bolton W:* Branagan; Green, Phillips, McAteer, Coleman, Stubbs, Lee, Sneekes, Paatelainen, Coyle (McGinlay), Thompson.

### 15 FEB

**Liverpool (0) 1** *(Fowler)*
**Crystal Palace (0) 0** 25,480

*Liverpool:* James; Jones R, Babb, Redknapp, Scales, Ruddock, McManaman, Walters, Rush, Barnes, Fowler.
*Crystal Palace:* Martyn; Patterson, Gordon, Southgate, Shaw, Coleman, Humphrey, Pitcher, Matthew, Preece, Salako.

### SEMI-FINALS SECOND LEG

### 8 MAR

**Bolton W (0) 3** *(McAteer, Paatelainen, McGinlay)*
**Swindon T (0) 1** *(Fjortoft)* 19,851

*Bolton W:* Branagan; Green, Phillips, McAteer, Seagraves, Stubbs, Lee (Sneekes), Patterson, Coyle (Paatelainen), McGinlay, Thompson.
*Swindon T:* Digby; O'Sullivan (Hooper), Murray, Viveash, Nijholt, Taylor, Horlock, Beauchamp, Fjortoft, Thorne, Gooden.

**Crystal Palace (0) 0**
**Liverpool (1) 1** *(Fowler)* 18,224

*Crystal Palace:* Martyn; Patterson, Gordon, Southgate, Shaw, Young, Ndah (Dyer), Pitcher, Coleman, Preece, Salako.
*Liverpool:* James; Jones R, Bjornebye, Scales, Babb, Ruddock, McManaman, Redknapp, Rush, Barnes, Fowler.

### FINAL at Wembley

### 2 APR

**Bolton W (0) 1** *(Thompson)*
**Liverpool (1) 2** *(McManaman 2)* 75,595

*Bolton W:* Branagan; Green (Bergsson), Phillips, McAteer, Seagraves, Stubbs, Lee, Sneekes, Paatelainen, McGinlay, Thompson.
*Liverpool:* James; Jones R, Bjornebye, Scales, Babb, Ruddock, McManaman, Redknapp, Rush, Barnes, Fowler.
*Referee:* P. Don (Hanworth Park).

Liverpool's Ian Rush and Robbie Fowler celebrate on the way to Wembley and Coca-Cola Cup success. (Colorsport)

# LEAGUE CUP ATTENDANCES

| *Totals* | *Season* | *Attendances* | *Games* | *Average* |
|---|---|---|---|---|
| | 1960/61 | 1,204,580 | 112 | 10,755 |
| | 1961/62 | 1,030,534 | 104 | 9,909 |
| | 1962/63 | 1,029,893 | 102 | 10,097 |
| | 1963/64 | 945,265 | 104 | 9,089 |
| | 1964/65 | 962,802 | 98 | 9,825 |
| | 1965/66 | 1,205,876 | 106 | 11,376 |
| | 1966/67 | 1,394,553 | 118 | 11,818 |
| | 1967/68 | 1,671,326 | 110 | 15,194 |
| | 1968/69 | 2,064,647 | 118 | 17,497 |
| | 1969/70 | 2,299,819 | 122 | 18,851 |
| | 1970/71 | 2,035,315 | 116 | 17,546 |
| | 1971/72 | 2,397,154 | 123 | 19,489 |
| | 1972/73 | 1,935,474 | 120 | 16,129 |
| | 1973/74 | 1,722,629 | 132 | 13,050 |
| | 1974/75 | 1,901,094 | 127 | 14,969 |
| | 1975/76 | 1,841,735 | 140 | 13,155 |
| | 1976/77 | 2,236,636 | 147 | 15,215 |
| | 1977/78 | 2,038,295 | 148 | 13,772 |
| | 1978/79 | 1,825,643 | 139 | 13,134 |
| | 1979/80 | 2,322,866 | 169 | 13,745 |
| | 1980/81 | 2,051,576 | 161 | 12,743 |
| | 1981/82 | 1,880,682 | 161 | 11,681 |
| | 1982/83 | 1,679,756 | 160 | 10,498 |
| | 1983/84 | 1,900,491 | 168 | 11,312 |
| | 1984/85 | 1,876,429 | 167 | 11,236 |
| | 1985/86 | 1,579,916 | 163 | 9,693 |
| | 1986/87 | 1,531,498 | 157 | 9,755 |
| | 1987/88 | 1,539,253 | 158 | 9,742 |
| | 1988/89 | 1,552,780 | 162 | 9,585 |
| | 1989/90 | 1,836,916 | 168 | 10,934 |
| | 1990/91 | 1,675,496 | 159 | 10,538 |
| | 1991/92 | 1,622,337 | 164 | 9,892 |
| | 1992/93 | 1,558,031 | 161 | 9,677 |
| | 1993/94 | 1,744,120 | 163 | 10,700 |
| | 1994/95 | 1,500,322 | 156 | 9,617 |

# THE FOOTBALL TRUST

## *Helping the game*

Middlesbrough made a return to the Premiership after a one-year break and moved to their new Riverside stadium, which was the chief beneficiary of some £30,000,000 of grants by the Football Trust to clubs.

Top grant for the 1995-96 season was £5,000,000 to Hampden Park in Glasgow for the refurbishment of the South Stand at the mecca of Scottish Football.

The Football Trust, which is jointly financed by the Littlewoods, Vernons and Zetters pools conpanies and the government, has – as its priority task – been helping professional soccer clubs implement the recommendation of the Taylor report. It gives grants for the new stadia, stands, cover and safety work and, since its inception in 1990, has helped fund projects costing a total of £420,000,000 with grants of some £132,000,000.

It also gives financial help to clubs putting in important safety and facility alterations, like facilities for the disabled, family enclosures, toilets and anti-hooligan measures such as closed-circuit television and better stewards' and transport set-ups. In short, better, safer and more comfortable watching of the game in Britain.

TREVOR WILLIAMSON

**Schedule of Major Project Grants Offered During 1995-96**

| Club | Total Project Cost | Trust Grant | Major Project |
|---|---|---|---|
| Barnsley | 2,400,000 | 1,000,000 | South Stand |
| Barnsley | 2,400,000 | 1,050,000 | South Stand |
| Brentford | 316,000 | 222,000 | Ealing Road Stand |
| Bristol City | 266,882 | 186,818 | Dolman Stand |
| Burnley | 5,700,000 | 2,000,000 | Redevelopment of ground |
| Bury | 782,570 | 306,000 | East and West Stands |
| Carlisle United | 2,138,000 | 750,000 | East Stand |
| Celtic | 14,900,000 | 2,000,000 | North Stand |
| Coventry City | 1,500,000 | 200,000 | South Stand |
| Crewe Alexandra | 797,042 | 568,870 | West and East Stands |
| Hampden Park | | 5,000,000 | South Stand |
| Hibernian | 4,200,000 | 2,000,000 | North and South Stands |
| Leeds United | 1,100,000 | 400,000 | North Stand |
| Lincoln City | 1,200,000 | 692,016 | Sincil Bank End |
| Luton Town | 64,647 | 38,788 | Kenilworth Road End |
| Meadowbank Thistle | 6,000,000 | 500,000 | New Stadium |
| Middlesbrough | 10,000,000 | 2,225,000 | Riverside Stadium |
| Peterborough United | 1,400,000 | 905,000 | Glebe Road Stand |
| Port Vale | 1,070,000 | 663,000 | Hamil Road Stand |
| Preston North End | 4,750,000 | 750,000 | West Stand |
| Queen of the South | 523,056 | 371,228 | East Stand |
| Ross County | 92,709 | 66,000 | Jubilee Terrace |
| Ross County | 581,756 | 407,925 | West Stand |
| Scarborough | 474,718 | 354,484 | East Stand |
| Sheffield Wednesday | 4,750,000 | 756,897 | South Stand |
| Shrewsbury Town | 240,524 | 165,000 | Centre Stand |
| Southend United | 630,000 | 473,569 | South Stand |
| Southend United | 145,660 | 109,245 | North Stand |
| Stockport County | 1,200,000 | 700,000 | Cheadle End Stand |
| Stranraer | 43,758 | 32,819 | West Terrace |
| Tranmere Rovers | 2,670,000 | 2,000,000 | Three Stands |
| Windsor Park | 1,800,000 | 1,500,000 | Spion Kop End |
| Wycombe Wanderers | 1,800,000 | 1,000,000 | South Stand |
| | 75,667,322 | 31,238,733 | |

# INTER-TOTO CUP

The five British teams who entered the UEFA Inter-Toto competition in June/July 1995 were all eliminated before the final stages. In Group 1, Sheffield Wednesday narrowly missed the draw for the Second Round after a spirited improvement. But Tottenham Hotspur fared less well in Group 2, fielding a mixture of young players and those on loan from other clubs. In fact they crashed 8-0 in their last match in Cologne, while the first team were touring Scandinavia. In Group 4, the Welsh League representatives Ton Pentre gave a plucky display considering they were almost out of their depth and improved noticeably towards the end of their matches, though they did not manage to score a goal. In Group 6, Partick Thistle fell away after a promising start, but Wimbledon managed just one goal in four attempts in Group 10, but again turned out a combination of youngsters and loaned players.

Second Round draw: Cologne v Tirol, Bordeaux v Eintracht Frankfurt, Bayer Leverkusen v Odense, Bursaspor v Ofi Crete, Aarau v Karlsruhe, Heerenveen v Farul Constanta, Ceahlaul v Metz, Strasbourg v Steyr.

**Tottenham Hotspur, Group 2**
**v Lucerne, Lost 0-2.** 2497 at Brighton.
Day; Newson, Coll, Sampson, Clapham, Byrne (Spencer), Pardew, Watson, McMahon, Slade, Hendry (Wormull).

**v Rudar, Won 2-1 away.** *Scorers:* Sampson, Hendry.
Day; Newson, Coll, Watson, Clapham, Byrne (Spencer), Pardew, Sampson, McMahon, Hendry, Slade.

**v Oysters, Lost 1-2.** *Scorer:* McMahon. 2143 at Brighton.
Day; Carr, Newson, Sampson, Clapham, Byrne (Simpson), Watson, Pardew, Hill, Slade, McMahon.

**v Cologne, Lost 0-8 away.**
Day; Carr, Coll, Newson, Clapham, Byrne (Wormull), Watson, Pardew, Spencer (Simpson), Slade (Mahorn), Turner.

*Loan players:* Newson (Barnet), Sampson (Northampton T), Byrne (St Mirren), Pardew (Charlton Ath).

**Wimbledon, Group 10**
**v Bursaspor, Lost 0-4.** 1879 at Brighton.
Cheesewright; O'Kane, Skinner, Newhouse, O'Shea, Laidlaw (Thomas), Byrne (Euell), Appleton, Dobbs, Piper, Tomlinson.

**v Kosice, Drew 1-1 away.** *Scorer:* Hodges.
Cheesewright (Murphy); O'Kane, Skinner, O'Shea, Hodges, Thomas, Appleton, Piper, Newhouse, Euell, Tomlinson.

**v Beitar, Drew 0-0.** 702 at Brighton.
Murphy; O'Kane, Skinner, O'Shea, Hodges, Thomas, Appleton, Piper, Newhouse, Euell (Payne), Tomlinson (Dobbs).

**v Charleroi, Lost 0-3 away.**
Cheesewright; Appleton, Skinner, O'Shea, Laidlaw, Thomas, Futcher, Piper, Payne (Dobbs), Newhouse (Euell), Tomlinson.

*Loan players:* Cheesewright (Colchester U), Appleton (Manchester U), O'Shea (Northampton T), Tomlinson (Manchester U), O'Kane (Manchester U).

**Sheffield Wednesday, Group 1**
**v Basle, Lost 1-0.**
Bowling; Brien, Williams A, Stewart, Briscoe, German (Faulkner), Williams M, Hyde, Holmes, Pearson, Barker (Bailey).

**v Gornik Zabrze, Won 3-2.** *Scorers:* Bright, Waddle, Krzetowski (og). 5592 at Rotherham.
Woods; Nolan, Briscoe, Atherton, Walker, Watts, Poric (Whittingham), Hyde, Bright (Barker), Waddle, Sinton.

**v Karlsruhe, Drew 1-1 away.** *Scorer:* Bright.
Woods; Atherton, Nolan, Walker, Watts, Hyde, Whittingham, Waddle, Hirst (Williams M.), Bright, Sinton.

**v Aarhus, Won 3-1.** *Scorers:* Bright 2, Petrescu. 6990 at Rotherham
Woods; Petrescu, Nolan (Briscoe), Atherton, Pearce, Walker, Bright, Hyde (Sinton), Hirst (Whittingham), Sheridan, Pembridge.

**Ton Pentre, Group 4**
**v Heerenveen, Lost 7-0; v Bekescsaba, Lost 4-0 away; v Uniao Leiria, Lost 3-0; v Nasteved, Lost 2-0 away.**

*Loan players:* Bowling (Bradford C), German (ex-Halifax) T), Williams A (Rotherham U), Pearson (Cardiff C), Brien (Rotherham U).

**Partick Thistle, Group 6**
**v Linz, Drew 2-2 away; v Keflavik, Won 3-1; v Metz, Lost 1-0 away; v Zagreb, Lost 2-1.**

## FOOTBALL LEAGUE REPRESENTATIVE MATCH

**Italian Serie B Under-21's (1) 2** (*Sala, Amaruso (pen)*) *in Andria*
**Football League Under-21's (1) 3** (*Allen, Booth, Stallard*) 3000
*Italy:* De Sanctis; Nicola, Pierini, Sala, Sussi, Binotto, Cozza, Boscolo (Pavan), Macellari (Micelli), Lemme (Morfeo), Amaruso.
*League:* Watson (Barnsley); Smith (Wolverhampton W), Rufus (Charlton Ath), Richards (Bradford C), Thatcher (Millwall), Carsley (Derby Co), (Simpson (Notts Co)), Pollock (Middlesbrough), Roberts (Millwall), Allen (Oxford U), Forster (Brentford) (Stallard (Derby Co)), Booth (Huddersfield T).

# ANGLO-ITALIAN CUP 1994–95

**International Stage**

**24 AUG**

**Group A**

**Ascoli (1) 1** *(Incocciati)*
**Notts Co (0) 1** *(Devlin)* 7000

*Ascoli:* Bizzarri; Fusco, Fiondella (Mancuso), Zanoncelli, Benetti, Zaini, Binotto, Galia, Bierhoff (Spinelli), Menolascina, Incocciati.
*Notts Co:* Cherry; Hoyle (Cox), Emenalo, Turner, Yates, Murphy, Devlin, Sherlock (Matthews), Lund, Agana, Simpson.

**Lecce (0) 0**
**Wolverhampton W (1) 1** *(Kelly D)* 1795

*Lecce:* Torchia; Biondo, Fattizzo, Ceramicola, Ricci (Trinchero), Macellari, D'Onofrio (Cazzella), Olive, Monaco, Melchiori, Ayew.
*Wolverhampton W:* Jones; Smith, Thompson, Ferguson, Blades, Shirtliff, Venus (Emblen), Thomas, Rankine (Birch), Kelly D, Froggatt.

**Swindon T (0) 0**
**Atalanta (0) 2** *(Saurini, Fortunato)* 5167

*Swindon T:* Digby; Robinson, Bodin, Kilcline, Nijholt, Thomson, Ling, Beauchamp, Fjortoft, Scott (White), Horlock (Gooden).
*Atalanta:* Ferron; Pavan, Tresoldi, Fortunato, Boselli, Montero, Magoni, Bonacina, Saurini, Scapolo (Zanchi), Vecchiola (Rodriguez).

**Tranmere R (2) 2** *(Aldridge, Malkin)*
**Venezia (0) 2** *(Cerbone (pen), Bonaldi)* 3012

*Tranmere R:* Coyne; Higgins, Brannan, Irons, Garnett, O'Brien, Morrissey, Aldridge, Malkin, Nevin, Mungall.
*Venezia:* Visi; Centurion, Vamoli, Rossi, Servidei, Mariani, Morello (Bonaldi), Fogli, Vieri, Bortolazzi, Cerbone.

**Group B**

**Ancona (2) 2** *(Caccia 2)*
**Derby Co (1) 1** *(Pembridge)* 748

*Ancona:* Pinna; Nicola, Sergio, Sgro, Baroni, Germoni (Cornacchia), Baglieri (Cangini), De Angelis, Caccia, Catanese, Centofanti.
*Derby Co:* Taylor; Charles (Kavanagh), Forsyth, Kuhl, Nicholson (Cowans), Wassall, Stallard, Hayward, Gabbiadini, Pembridge, Simpson.

**Cesena (0) 0**
**Stoke C (2) 2** *(Carruthers, Clark)* 1065

*Cesena:* Santarelli; Scugugia, Medri, Romano, Sadotti (Calcaterra), Sussi, Teodorani, Ambrosini (Scarafoni), Zagati, Piangerelli, Hubner.
*Stoke C:* Muggleton; Clark, Sandford, Dreyer, Cranson, Downing (Clarkson), Butler, Wallace, Biggins (Carruthers), Sturridge, Gleghorn.

**Middlesbrough (0) 0**
**Piacenza (0) 0** 5348

*Middlesbrough:* Miller; Morris, Taylor, Vickers, Todd, Whyte, Stamp (Cox), Pollock (Wilkinson), Hignett, Mustoe, Wright.
*Piacenza:* Ramon; Polonia (Cesari), Rossini, Suppa, Di Cintio, Lucci, Turrini (Moretti), Brioschi, De Vitis, Iacobelli, Piovani.

**Sheffield U (1) 1** *(Littlejohn)*
**Udinese (1) 2** *(Marino, Scarchilli)* 7497

*Sheffield U:* Tracey; Gage, Davidson, Rogers, Hoyland, Hodgson, Veart, Hartfield, Blake, Hodges, Littlejohn.
*Udinese:* Caniato; Pellegrini, Bertotto, Ametrano, Calori, Pierini, Helveg, Scarchilli, Marino, Pizzi, Kozminski.

**6 SEPT**

**Group A**

**Atalanta (2) 2** *(Montero, Saurini)*
**Tranmere R (0) 0** 4000

*Atalanta:* Ferron; Zanchi, Boselli, Fortunato, Montero, Bonacina, Rotella (Salvatori), Magoni, Saurini (Pavone), Rodriguez, Scapolo.
*Tranmere R:* Nixon; Higgins, Brannan, Irons, Garnett (Moore), Mungall, Edwards, McGreal, Jones, Branch, Thomas.

**Notts Co (0) 1** *(Turner)*
**Lecce (0) 0** 2495

*Notts Co:* Reece; Galloway, Emenalo, Turner, Johnson, Yates, Devlin, Legg (Simpson), Agana, McSwegan, Matthews.
*Lecce:* Torchia; Ricci, Trinchera, Melchiori, Ceramicola, Macellari, Russo (Ayew), Gumprecht, Pittalis, Olive, Cazzella.

**Venezia (1) 1** *(Mariani)*
**Swindon T (0) 0** 1325

*Venezia:* Visi; Filippini (Centurioni), Ballarin, Rossi, Servidei, Mariani, Morello, Nardini, Bonaldi, Bottazzi, Cerbone (Varriale).
*Swindon T:* Hammond; Robinson, Horlock, Kilcline, Nijholt, Thomson (Murray), Ling, Beauchamp, Mutch (Digby), Berkley, O'Sullivan (Hamon).

**Wolverhampton W (0) 0**
**Ascoli (0) 1** *(Marcato)* 9599

*Wolverhampton W:* Jones; Smith, Thompson, Ferguson, Blades, Shirtliff, Emblen, Birch, Stewart, Keen, Venus.
*Ascoli:* Bizzarri; Fusco, Fiondella (Mancuso), Zanoncelli, Benetti, Marcato, Milana, Bosi, Bierhoff (Spinelli), Menolascina, Pasino.

**Group B**

**Derby Co (5) 6** *(Hodge 2, Kitson 4)*
**Cesena (0) 1** *(Ambrosini)* 2010

*Derby Co:* Taylor; Charles (Kavanagh), Nicholson, Hodge, Short, Wassall, Cowans, Carsley, Kitson, Gabbiadini (Sutton S), Simpson.
*Cesena:* Santarelli; Scugugia, Calcaterra, Ambrosini, Aloisi, Sussi, Teodorani, Del Bianco (Maenza), Zagati (Piangerelli), Piraccini, Hubner.

**Piacenza (1) 2** *(Brioschi, Suppa)*
**Sheffield U (1) 2** *(Carr, Gannon)* 4744

*Piacenza:* Ramon; Di Cintio, Rossini (Manganiello), Suppa (Moretti), Cesari, Lucci, Turrini, Brioschi, De Vitis, Iacobelli, Piovani.
*Sheffield U:* Tracey; Foreman, Scott A, Blount, Fickling, Hoyland, Scott R, Gannon, Davison, Carr (Battersby), Hawthorne.

**Stoke C (0) 1** *(Biggins)*

**Ancona (1) 1** *(Caccia)* 3330

*Stoke C:* Muggleton; Butler, Sandford, Dreyer, Overson, Downing (Leslie), Peschisolido, Wallace, Biggins (Carruthers), Beckford, Gleghorn.
*Ancona:* Pinna; Cornacchia, Centofanti (Pesaresi), Nicola, Baroni, Sergio, De Angelis, Catanese, Caccia (Cangini), Picasso, Baglieri.

**4 OCT**

**Group A**

**Tranmere R (0) 0**

**Ascoli (1) 1** *(Bierhoff (pen))* 4546

*Tramere R:* Nixon; Stevens, Mungall, McGreal, Garnett, O'Brien, Morrissey, Aldridge, Malkin, Edwards, Nevin.
*Ascoli:* Bizzarri; Marcato, Mancuso, Zanoncelli, Fusco, Zaini, Milana, Galia, Bierhoff, Bosi, Menolascina.

**5 OCT**

**Atalanta (1) 1** *(Rodriguez)*

**Notts Co (0) 1** *(Agana)* 5000

*Atalanta:* Pinato; Zanchi, Valentini (Bigliardi), Fortunato, Pavan, Montero, Salvatori, Magoni (Rotella), Pisani, Rodriguez, Vecchiola.
*Notts Co:* Cherry; Mills, Emenalo (Legg), Turner, Yates, Murphy, Matthews, Walker, Lund, Jemson, Agana.

**Swindon T (2) 3** *(Mutch 2, Scott)*

**Lecce (0) 1** *(Ayew)* 2375

*Swindon T:* Digby; Robinson, Bodin, Kilcline, Nijholt, Taylor, Horlock, Beauchamp, Mutch, Berkley (Ling), Scott (Fjortoft).
*Lecce:* Torchia; Biondo, Fattizzo, Trinchera, Melchiori, Frisullo (Ceramicola), Russo (Olive), Gazzani, Ayew, Pittalis, Monaco.

**Venezia (1) 2** *(Rankine (og), Vieri (pen))*

**Wolverhampton W (1) 1** *(Venus)* 750

*Venezia:* Visi; Filippini, Vanoli, Nardini, Servidei, Ballarin, Morello (Bonaldi), Di Gia, Vieri, Bottazzi, Cerboni (Bortoluzzi).
*Wolverhampton W:* Jones; Rankine, Thompson, Venus, Blades, Bennett, Birch, Ferguson, Bull, Mills, Keen.

**Group B**

**Middlesbrough (0) 1** *(Moreno)*

**Cesena (0) 1** *(Hubner)* 3273

*Middlesbrough:* Pears; Morris, Taylor, Barron, Whyte, Todd, Stamp, Kavanagh, Moreno, Blackmore, Wright.
*Cesena:* Santarelli; Scugugia, Sussi, Ambrosini, Farabegoli (Confalone), Medri, Del Bianco, Leoni, Maenza (Bombardini), Piraccini, Hubner.

**Piacenza (0) 1** *(De Vitis)*

**Derby Co (0) 1** *(Williams)* 1710

*Piacenza:* Ramon; Di Cintio, Manganiello (Moretti), Suppa, Cesari, Lucci, Turrini, Brioschi, De Vitis, Iacobelli, Piovani.
*Derby Co:* Sutton S; Charles, Nicholson (Kavanagh), Carsley (Davies), Wassall, Williams, Cowans, Sturridge, Harkes, Pembridge, Simpson.

**Sheffield U (2) 3** *(Ward, Battersby, Scott A)*

**Ancona (1) 3** *(Baglieri, Catanese, De Angelis)* 1827

*Sheffield U:* Bibbo; Davidson (Scott R), Scott A, Hawthorne, Fickling, Hoyland, Veart, Ward (Foran), Battersby, Anthony, Davison.
*Ancona:* Berti; Cornacchia (Pesaresi), Cangini, Sgro, Baroni, Sergio, De Angelis, Catanese, Caccia (Arno), Centofanti, Baglieri.

**Udinese (1) 1** *(Pizzi)*

**Stoke C (0) 3** *(Downing, Biggins, Butler)* 1306

*Udinese:* Caniato; Bertotto, Compagnon, Pierini, Calori, Ripa, Helveg, Ametrano, Poggi, Pizzi (Zampieri), Bachini (Rossitto).
*Stoke C:* Muggleton; Wallace, Sandford, Dreyer (Butler), Cranson, Orlygsson, Overson, Downing, Carruthers (Peschisolido), Biggins, Gleghorn.

**18 OCT**

**Udinese (0) 0**

**Middlesbrough (0) 0** 300

*Udinese:* Camiato; Pellegrini, Bertotto (Compagnon), Ametrano, Calori, Pierini, Lasalandra, Helveg (Ripa), Poggi, Pizzi, Marino.
*Middlesbrough:* Miller; Fleming, Taylor, Cox (Barron), Vickers, Liddle, Stamp, Kavanagh, Moreno, Todd, Wright.

**15 NOV**

**Group A**

**Notts Co (1) 3** *(Devlin, Marsden, Murphy)*

**Venezia (0) 3** *(Ambrosetti, Barollo 2 (1 pen))* 2861

*Notts Co:* Reece; Gallagher, Daniel, Turner, Yates, Johnson, Devlin, Butler, Matthews (Murphy), Marsden, Agana.
*Venezia:* Visi; Accarni, Ballarin, Bortoluzzi, Vanoli, Mariani, Pellegrini, Fogli, Ambrosetti, Di Gia, Cerbone (Barollo).

**Wolverhampton W (1) 1** *(Mills)*

**Atalanta (1) 1** *(Bonacina)* 7285

*Wolverhampton W:* Stowell; Emblen, Thompson, Ferguson (Rankine), Blades, Venus, Birch, Thomas, Mills, Stewart, Froggatt.
*Atalanta:* Pinato; Pavone, Tresoldi, Bonacina, Pavan, Magoni, Rotella (Zauri), Morfeo (Gibellini), Pisani, Rodriguez, Locatelli.

**Lecce (0) 0**

**Tranmere R (0) 0** 286

*Lecce:* Torchia; Biondo, Macellari, Olive, Rossi (Gazzani), Ricci (Frisulio), Melchiori, Pittalis, Russo, Notaristefano, Baldieri.
*Tranmere R:* Nixon; Stevens, Mungall (Proctor), McGreal, Garnett, Higgins, Morrissey, Muir, Malkin, Irons (Kenworthy), Edwards.

**Ascoli (1) 3** *(Bierhoff 3)*

**Swindon T (0) 1** *(Hamon)* 3000

*Ascoli:* Bizzarri; Mancini, Fiondella, Bosi, Pascucci, Marcato, Cavaliere, Favo, Bierhoff, Menolascina (Mancuso), Mirabelli (Incocciati).
*Swindon T:* Hammond; Robinson, Horlock, MacLaren, Thomson, Kilcline, O'Sullivan (Berkley), Beauchamp, Mutch, Ling (Hamon), Scott.

**Group B**

**Cesena (1) 1** *(Bombardini)*

**Sheffield U (1) 4** *(Scott A 2, Hawthorne, Reed)* 3200

*Cesena:* Santarelli; Farabegoli, Sussi, Del Bianco (Tamburini), Sadotti (Baschetti), Piraccini, Teodorani, Piangerelli, Cagati, Maenza, Bombardini.
*Sheffield U:* Bibbo; Ward, Scott A, Hawthorne, Fickling, Blount, Scott R, Reed (Foreman), Battersby, Anthony, Gannon.

**Derby Co (2) 3** *(Johnson 2, Stallard)*

**Udinese (0) 1** *(Berlotto)* 1562

*Derby Co:* Sutton S; Charles (Kavanagh), Nicholson, Kuhl, Short, Williams, Harkes, Carsley, Johnson (Cooper), Stallard, Sturridge.
*Udinese:* Battistini; Compagnon, Berlotto, Pierini, Calori, Ripa, Lasalandra, Scarchilli, Banchelli (Prevedini), Pizzi, Poggi.

**Stoke C (2) 4** *(Butler, Carruthers 2, Gleghorn)*

**Piacenza (0) 0** 7240

*Stoke C:* Muggleton; Butler, Sandford, Cranson, Overson, Clarkson (Shaw), Wallace, Beeston, Carruthers (Biggins), Peschisolido, Gleghorn.
*Piacenza:* Ramon; Cesari, Rossini, Suppa, Di Cintio, Lucci, Piovani, Brioschi (Colombotti), De Vitis, Moretti, Manganiello (Papais).

**Ancona (0) 3** *(Caccia 2, Artistico)*

**Middlesbrough (1) 1** *(Morris)* 1500

*Ancona:* Pinna; Nicola, Cangini (Pasaresi), Tangorra, Tomei, Sergio, Sesia, Catanese, Artistico, Centofanti (Baglieri), Caccia.
*Middlesbrough:* Roberts; Morris, Byrne, Liddle, Barron, White, Stamp, O'Halloran, Moreno (Richardson), Mustoe (Norton), Wright.

**Semi-Final First Leg**

**8 DEC**

**Ancona (0) 1** *(Centofanti)*

**Ascoli (0) 2** *(Incocciati 2)* 4311

*Ancona:* Berti; Nicola, Sergio, Tangorra (Centofanti), Cornacchia, Sgro, Cangini, Sesia, Artistico (Baglieri), Catanese, Caccia.
*Ascoli:* Bizzarri; Mancini, Mancuso (Binotto), Marcato, Pascucci, Zanoncelli, Menolascina, Cavaliere, Mirabelli (Benetti), Favo, Incocciati.

**Semi-Final Second Leg**

**30 DEC**

**Ascoli (0) 0**

**Ancona (1) 1** *(Cornacchia)* 3705

*Ascoli:* Bizzarri; Mancini, Mancuso, Marcato (Spinelli), Fusco, Zanoncelli, Cavaliere, Bosi, Bierhoff, Favo, Mirabelli (Binotto).
*Ancona:* Berti; Cornacchia, Sergio, Tangorra, Baroni, Sgro, De Angelis, Sesia, Artistico, Cantanese (Cangini), Caccia.

**Semi-Final First Leg**

**24 JAN**

**Notts Co (0) 0**

**Stoke C (0) 0** 5135

*Notts Co:* Kearton; Mills, Legg, Turner, Murphy, Johnson (Matthews), Devlin, Butler, Lund (Slawson), Nicol, White.
*Stoke C:* Sinclair; Clarkson, Sandford, Cranson, Overson, Allen, Butler, Wallace, Carruthers, Gayle, Gleghorn (Downing).

**Semi-Final Second Leg**

**31 JAN**

**Stoke C (0) 0**

**Notts Co (0) 0** 10,741

*Stoke C:* Sinclair; Clarkson, Sandford, Cranson, Overson, Allen, Wallace, Peschisolido (Downing), Carruthers, Gayle (Sturridge), Gleghorn.
*Notts Co:* Kearton; Mills, Legg, Turner, Murphy, Hogg, Simpson, Butler (Johnson), Agana, Nicol, White (Devlin).
*aet; Notts Co won 3-2 on penalties.*

**Final at Wembley**

**19 MAR**

**Notts Co (2) 2** *(Agana, White)*

**Ascoli (1) 1** *(Mirabelli)* 11,704

*Notts Co:* Cherry (Reece); Mills, Legg, Turner, Murphy, Johnson (Emenalo), Devlin, Simpson, White, Short, Agana (Gallagher).
*Ascoli:* Bizzarri; Benetti, Mancuso (Milana), Marcato, Pascucci, Zanoncelli, Binotto (Menolascina), Bosi, Favo, Mirabelli, Bierhoff.
*Referee:* C. Agius (Malta).

# AUTO WINDSCREENS SHIELD 1994–95

**First Round**

**27 SEPT**

**Darlington (2) 2** *(Himsworth, Olsson)*

**Carlisle U (2) 3** *(Currie 2, Gallimore (pen))* 1583

*Darlington:* Pollitt; Appleby, Cross, Banks, Crosby, Reed (Gregan), Himsworth (Slaven), Painter, Gaughan, Olsson, Chapman.
*Carlisle U:* Caig; Joyce, Gallimore, Walling, Valentine, Edmondson, Thomas, Currie (Thorpe), Reeves, Davey, Prokas.

**Hull C (0) 0**

**Doncaster R (1) 2** *(Thew, Jones)* 890

*Hull C:* Wilson; Mail, Graham, Allison, Dewhurst, Abbott, Peacock, Lee, Hargreaves (Mann), Atkinson, Lawford.
*Doncaster R:* Williams D; Kirby, Hackett, Thew, Wilcox, Swailes, Lawrence, Roche, Jones, Harper, Parrish.

**Scunthorpe U (0) 1** *(Alexander)*

**Rotherham U (3) 3** *(Helliwell, Goater, Todd)* 1404

*Scunthorpe U:* Samways; Ford, Mudd, Thornber, Knill, Bradley, Alexander, Bullimore (Martin), Goodacre (Sansam), Henderson, Smith.
*Rotherham U:* Clarke; Wilder, James, Williams A, Breckin, Brien, Hazel, Goodwin, Helliwell, Goater (Varadi), Todd.

**Crewe Alex (0) 0**

**Wrexham (0) 0** 1573

*Crewe Alex:* Gayle; Booty, Smith S, Murphy, Whalley, Barr, Garvey, Collins, Ward, Gardiner, Rowbotham.
*Wrexham:* Marriott; Jones, Hardy, Hughes (Williams), Hunter, Pejic, Bennett, Owen, Connolly, Watkin (Cross), Durkan.

**Blackpool (1) 1** *(Mitchell)*

**Rochdale (0) 2** *(Stuart, Burke (og))* 1817

*Blackpool:* Martin; Brown, Burke, Horner, Thompson, Moore, Rodwell, Beech, Quinn, Ellis, Mitchell.
*Rochdale:* Clarke (Ryan); Thackeray, Formby, Russell, Matthews, Butler, Thompson, Peake, Williams, Whitehall, Stuart.

**Preston NE (1) 1** *(Trebble)*

**Chester C (0) 1** *(Page)* 3242

*Preston NE:* Richardson; Fensome, Kidd, Whalley (Cartwright), Squires, Moyes, Ainsworth, Bryson, Sale, Trebble (Fleming), Raynor.
*Chester C:* Newland; Jenkins, Burnham (Ratcliffe), Alsford, Preece, Shelton, Page, Priest, Lightfoot, Chambers (Murphy), Flitcroft.

**Cardiff C (0) 2** *(Griffith, Dale)*

**Plymouth Arg (0) 0** 1299

*Cardiff C:* Williams D; Perry, Searle, Aizlewood, Baddeley, Oatway, Millar, Griffith, Bird, Dale, Adams (Richardson).
*Plymouth Arg:* Nicholls; Patterson, Naylor, Hill, Comyn, Burnett (Edworthy), Barlow, Morgan, Evans (Skinner), Landon, Twiddy.

**Hereford U (2) 4** *(Smith, Preedy, White, Cross)*

**Torquay U (0) 2** *(Laight, Darby)* 1046

*Hereford U:* Pennock; Clark, Preedy, Reece, Smith, James, Gonzague, Pick, Cross, White, Lyne.
*Torquay U:* Davis; Hodges (Hathaway), Kelly, Okorie, Moore, Barrow, Trollope, Buckle (Laight), Hancox, Darby, Goodridge.

**Oxford U (1) 2** *(Moody 2)*

**Bristol R (0) 2** *(Skinner (pen), Clark)* 1518

*Oxford U:* Deegan; Robinson, Ford M, Lewis, Elliott, Dyer, Massey, Smith, Moody, Byrne (Rush), Allen.
*Bristol R:* Parkin; Pritchard, Gurney, Browning, Clark, Wright, Paul, Miller, Taylor, Skinner, Archer.

**Gillingham (1) 1** *(Carpenter)*

**Brighton & HA (1) 1** *(McDougald)* 963

*Gillingham:* Banks; Dunne, Watson, Carpenter, Green, Butler, Micklewhite, Smith, Reinelt, Ritchie, Smillie (Watts).
*Brighton & HA:* Rust; Smith, Tuck, Simmonds, McCarthy, Bissett, Munday, McDougald (Andrews), Nogan, Minton, Chapman.

**Colchester U (0) 1** *(Abrahams)*

**Leyton Orient (0) 0** 1486

*Colchester U:* Cheesewright; Betts, English, Cawley, Caesar, Dennis, Locke, Brown, Whitton, Kinsella, Abrahams.
*Leyton Orient:* Heald; Warren (Lakin), Austin, Purse, Howard, Hague, Putney, Cockerill, Carter, West, Martin (Barnett).

**Barnet (0) 0**

**Cambridge U (2) 2** *(Lillis, Corazzin)* 995

*Barnet:* Phillips; McDonald, Gale, Hoddle, Newson, Primus (Alexander) (Tomlinson), Haynes, Freedman, Hodges, Scott, Wilson.
*Cambridge U:* Filan; Hunter, Barrick, Craddock, O'Shea, Hayrettin (Fowler), Lillis (Morah), Walker, Butler, Corazzin, Joseph.

**Peterborough U (2) 3** *(Henry, Brissett, Charlery)*

**Birmingham C (3) 5** *(Bull, Dominguez, Hunt 3)* 2044

*Peterborough U:* Tyler; Webster, Spearing, Ebdon, Heald, Breen, Morrison (Lormor), McGorry, Brissett, Charlery, Henry.
*Birmingham C:* Price; Scott, Frain, Ward, Barnett, Daish, Hunt, Claridge, Bull (McGavin), Poole, Dominguez (Wallace).

**11 OCT**

**Bradford C (1) 1** *(Kamara)*

**Huddersfield T (0) 2** *(Baldry, Booth)* 2772

*Bradford C:* Tomlinson; Huxford, Grayston, Duxbury, Oliver, Benn, Shutt, Kamara, Taylor, Power, Midgley.
*Hudderfield T:* Blackwell, Billy, Cowan, Logan, Gray, Mitchell, Crosby (Baldry), Clayton, Booth, Dunn, Starbuck (Collins).

### 17 OCT

**Doncaster R (1) 1** *(Turner)*

**Lincoln C (0) 0** 1480

*Doncaster R:* Williams D; Kirby, Hackett, Brabin, Wilcox, Swailes, Lawrence, Roche, Turner (Finlay), Harper, Parrish.
*Lincoln C:* Hoult; West, Lucas, Foley, Greenall, Brown, Hebberd, Onwere (Daley), Bannister, Carbon, Puttnam (Johnson A).

### 18 OCT

**Carlisle U (0) 2** *(Thomas, Arnold)*

**Hartlepool U (0) 0** 2563

*Carlisle U:* Elliott; Edmondson (Murray), Gallimore, Walling, Mountfield, Conway, Thomas (Thorpe), Arnold, Reeves, Davey, Prokas.
*Hartlepool U:* Horne; Ingram, Walsh, Gilchrist, McGuckin, Ainsley, Sloan, Oliver, Houchen (Thompson), Foster, Southall.

**Hudderfield T (1) 3** *(Mitchell, Clayton, Starbuck (pen))*

**York C (0) 0** 4183

*Huddersfield T:* Blackwell; Trevitt, Billy, Mitchell, Scully (Dyson), Gray, Crosby, Clayton, Dunn (Baldry), Jepson, Starbuck.
*York C:* Kiely; McMillan, Wilson, Pepper, Tutill, Barras, McCarthy, Naylor (Baker), Barnes, Jordan (Atkin), Canham.

**Rotherham U (0) 1** *(Goater)*

**Chesterfield (0) 1** *(Roberts)* 1585

*Rotherham U:* Clarke; Wilder, James, Williams A, Breckin, Brien, Hayward, Marginson, Davison, Goater, Dolby.
*Chesterfield:* Beasley; Hewitt, Rogers, Perkins, Madden (Cheetham), Fairclough, Curtis, Davies, Morris (Roberts), Moss, Dyche.

**Wrexham (1) 2** *(Bennett 2)*

**Mansfield T (0) 0** 1002

*Wrexham:* Marriott; Jones, Hardy, Brammer, Hunter, Humes, Bennett, Owen, Connolly, Cross, Hughes.
*Mansfield T:* Pearcey; Boothroyd, Aspinall (Marrows), Timons, Howarth, Peters, Ireland, Castledine, Hadley, Doolan, Noteman.

**Rochdale (0) 1** *(Taylor)*

**Wigan Ath (0) 0** 1004

*Rochdale:* Dickins; Thackeray, Formby, Reid, Doyle, Butler, Thompson (Ryan), Hall, Williams, Whitehall, Sharpe (Taylor).
*Wigan Ath:* Farnworth; Carragher, Jakub, Strong, Rennie, Farrell, Kilford, Morton (Adekola), Leonard, Rimmer, Lyons.

**Chester C (2) 3** *(Shelton 2, Page)*

**Bury (0) 1** *(Rigby)* 841

*Chester C:* Felgate; Jenkins, Burnham, Ratcliffe, Lightfoot, Shelton, Chambers, Priest, Preece, Page, Hackett.
*Bury:* Kelly G; Jackson (Hughes), Stanislaus, Daws, Lucketti, Matthewson, Paskin (Mulligan), Carter, Rigby, Johnrose, Pugh.

**Birmingham C (1) 3** *(Shearer 2, Donowa)*

**Walsall (0) 0** 10,089

*Birmingham C:* Bennett; Poole, Donowa, Ward, Barnett, Daish, Hunt, Claridge (Doherty), Bull, De Souza (McGavin), Shearer.
*Walsall:* Wood; Ryder, Gibson, Rogers, Ntamark, Palmer, Peer, Mehew (Keister), Lightbourne, Wilson, Houghton.

**Cambridge U (1) 1** *(Lillis)*

**Northampton T (0) 3** *(Warburton, Grayson, Aldridge)* 1497

*Cambridge U:* Filan; Nyamah (Granville), Barrick, Craddock, O'Shea, Danzey, Lillis (Hay), Walker, Butler, Corazzin, Joseph.
*Northampton T:* Ovendale; Pascoe (Cahill), Skelly, Sampson, Warburton, Curtis, Harmon, Williams, McNamara (Wilkin), Aldridge, Grayson.

**Leyton Orient (4) 5** *(Purse, Dempsey, West 3 (1 pen))*

**Fulham (1) 2** *(Mison, Haworth)* 1282

*Leyton Orient:* Heald; Howard (Warren), Austin, Bellamy, Hendon, Bogie, Lakin, Cockerill, Purse (Carter), West, Dempsey.
*Fulham:* Stannard; Jupp, Angus, Hurlock, Moore, Blake, Mison, Morgan, Hails (Haworth), Brazil, Thomas M (Bedrossian).

**Plymouth Arg (0) 1** *(Naylor)*

**Exeter C (1) 3** *(Cecere 2, Cooper)* 1847

*Plymouth Arg:* Nicholls; Edworthy, Naylor, Hill, Comyn, Burnett, Barlow, Skinner, O'Hagan, Landon (Nugent), Twiddy.
*Exeter C:* Fox; Minett, Rice, Cooper M, Hare, Brown, Storer, Thirlby (Phillips), Turner, Coughlin, Cecere.

**Torquay U (1) 1** *(Moore)*

**Swansea C (2) 3** *(Hendry 2, Bowen)* 885

*Torquay U:* Bayes; Brass, Kelly (Goodridge), Burton, Moore, Curran, Trollope, Darby (Laight), Hancox, Okorie, Hathaway.
*Swansea C:* Jones; Jenkins, Ford, Basham, Harris, Pascoe, Bowen, Penney, Hendry, Chapple, Hodge (Hayes).

### 19 OCT

**Bristol R (0) 1** *(Stewart (pen))*

**Bournemouth (0) 1** *(Murray)* 1725

*Bristol R:* Collett; Pritchard, Maddison, Channing, Clark, Tillson (Skinner), Sterling, Paul (McLean), Stewart, Browning, Gurney.
*Bournemouth:* Andrews; Young, Chivers, Morris, Watson (Murray), Pennock, Beardsmore, Mean, Aspinall (Reeve), Fletcher, Scully.

**Brighton & HA (0) 0**

**Brentford (0) 1** *(Forster)* 1104

*Brighton & HA:* Rust; Munday, Tuck, Simmonds (Pates), McCarthy, Bissett, Chamberlain (Funnell), McDougald, Nogan, Codner, Fox M.
*Brentford:* Dearden; Statham, Grainger, Westley, Ashby, Ratcliffe, Harvey, Hutchings, Mundee, Forster, Stephenson.

### 1 NOV

**Northampton T (1) 3** *(Aldridge, Harmon, Grayson)*
**Barnet (0) 1** *(Cooper)* 2618

*Northampton T:* Ovendale; Pascoe, Colkin, Sampson, Warburton, Williams, Harmon, Grayson, Aldridge, Robinson, Turner (Cahill).
*Barnet:* Newell; McDonald (Tomlinson), Walker, Hoddle, Newson, Primus, McMahon, Freedman, Hodges (Wilson), Cooper, Scott.

### 8 NOV

**Bury (0) 1** *(Sertori)*
**Preston NE (0) 0** 1756

*Bury:* Kelly G; Jackson, Stanislaus, Daws, Lucketti, Matthewson, Hughes, Sertori, Rigby, Johnrose, Mauge.
*Preston NE:* Vaughan; Fensome, Sharp, Cartwright, Holmes, Moyes, Trebble, Bryson, Raynor, Sale, Fleming (Whalley).

**Chesterfield (0) 1** *(Davies)*
**Scunthorpe U (0) 1** *(Bullimore (pen))* 1424

*Chesterfield:* Beasley; Hewitt, Jules, Perkins, Carr, Fairclough, McAuley, Norris, Roberts (Davies), Moss, Dyche.
*Scunthorpe U:* Samways; Hope, Bradley, Thompstone, Knill, Thornber (Housham), Alexander, Bullimore, Carmichael, Goodacre (Sansam), Smith.

**Lincoln C (0) 1** *(West)*
**Hull C (0) 0** 1626

*Lincoln C:* Leaning; West, Johnson A, Schofield, Greenall, Brown, Lucas, Matthews, Daley, Johnson D (Carbon), Hill.
*Hull C:* Wilson; Dakin, Graham, Hobson, Dewhurst, Mann (Abbott), Peacock, Lee, Hargreaves, Windass, Lawford.

**Mansfield T (0) 2** *(Alexander 2)*
**Crewe Alex (1) 2** *(Collins, Ward)* 1250

*Mansfield T:* Ward; Timons, Baraclough, Holland (Alexander), Howarth, Peters, Aspinall, Hoyle, Wilkinson, Stark, Noteman.
*Crewe Alex:* Gayle; Booty, Smith S, Wilson, Barr, Whalley, Garvey (Collier), Collins, Ward, Lennon, Rowbotham.

**Hartlepool U (0) 0**
**Darlington (0) 2** *(Worboys 2)* 1211

*Hartlepool U:* Horne; Ingram, Walsh, Gilchrist, McGuckin, Ainsley, Oliver, Halliday, Houchen, Foster, Southall.
*Darlington:* Pollitt; Appleby, Taylor, Banks, Crosby, Gregan, Worboys, Painter, Gaughan, Casson, Himsworth.

**Wigan Ath (1) 1** *(Leonard)*
**Blackpool (0) 0** 1161

*Wigan Ath:* Farnworth (Statham); Rennie, Jakub, Miller (Strong), Robertson, Farrell, Kilford, Carragher, Leonard, McKearney, Lyons.
*Blackpool:* Martin; Brown, Burke, Bradshaw, Thompson, Horner, Mitchell, Gouck (Bonner), Watson, Quinn, Griffiths (Sunderland).

**York C (1) 2** *(Barnes, Baker)*
**Bradford C (0) 2** *(Murray, Tolson)* 2326

*York C:* Kiely; McMillan, Hall, Pepper, Atkin, Barras, McCarthy, Naylor, Barnes, Baker, Canham.
*Bradford C:* Tomlinson; Hamilton, Huxford, Duxbury, Sinnott, Oliver, Murray, Kamara, Taylor, Jewell (Tolson), Showler.

**Bournemouth (0) 0**
**Oxford U (0) 0** 1374

*Bournemouth:* Andrews; Young, Pennock, Morris, Watson (Chivers), Leadbitter, Beardsmore, Mean, Robinson, Jones, Scully (Murray).
*Oxford U:* Deegan; Robinson, Butters, Lewis, Collins, Marsh, Druce (Murphy), Smith, Wanless, Rush, Ford R.

**Brentford (2) 3** *(Annon, Asaba, Ansah)*
**Gillingham (0) 1** *(Pike)* 1795

*Brentford:* Dearden (Fernandes); Hurdle, Grainger, Bates, Ashby, Smith, Hutchings, Asaba (Forster), Taylor (Ravenscroft), Annon, Ansah.
*Gillingham:* Barrett; Arnott, Palmer, Carpenter, Trott, Butler, Hutchinson, Kamara (Ramage), Pike (Micklewhite), Reinelt, Hooker.

**Fulham (1) 3** *(Haworth, Adams, Cusack)*
**Colchester U (0) 2** *(Abrahams, Kinsella)* 1451

*Fulham:* Harrison; Finnigan (Jupp), Herrera, Marshall, Angus, Blake, Mison, Morgan, Cusack, Haworth (Williams), Adams.
*Colchester U:* Cheeswright; Betts, English, Cawley, Caesar, Dennis, Locke, Brown (Fry), Whitton, Kinsella, Abrahams (Burley).

**Swansea C (0) 1** *(Torpey)*
**Hereford U (1) 1** *(Reece)* 1215

*Swansea C:* Freestone; Jenkins, Clode (Torpey), Basham, Ford, Ampadu, Bowen, Penney (Hayes), Hendry, Cornforth, Hodge.
*Hereford U:* Pennock; Llewellyn, Lloyd, Reece, Davies, James, Steele (Smith), Wilkins, Cross (White), Lyne, Fishlock.

**Walsall (1) 2** *(Gibson, Marsh)*
**Peterborough U (0) 3** *(Heald, Breen, Henry)* 2104

*Walsall:* Wood; Evans, Gibson, Rogers, Marsh, Palmer, O'Connor, Ntamark, Butler, Wilson, Houghton.
*Peterborough U:* Cooksey; Heald, Spearing, Ebdon, Breen, Thomas, Farrell, McGorry, Williams, Morrison, Henry.

### 15 NOV

**Exeter C (0) 1** *(Minett (pen))*
**Cardiff C (0) 1** *(Young)* 1203

*Exeter C:* Fox; Minett, Robinson (Phillips), Cooper M, Came, Richardson, Storer, Bailey, Turner, Brown, Gavin (Ross).
*Cardiff C:* Williams D; Young, Searle, Aizlewood, Baddeley, Millar, Ramsey, Griffith, Stant, Thompson, Adams (Wigg).
*Byes to Second Round: Stockport Co, Scarborough, Wycombe W, Shrewsbury T.*

### Second Round

### 28 NOV

**Doncaster R (0) 0**
**Bury (1) 1** *(Pugh)* 2859

*Doncaster R:* Williams D; Kirby, Hackett, Brabin, Wilcox, Kitchen, Lawrence, Meara (Donaldson), Jones, Norbury, Thew (Warren).
*Bury:* Kelly G; Jackson, Stanislaus, Johnrose, Lucketti, Matthewson, Kelly T, Hulme (Sertori), Hughes, Reid (Daws), Pugh.

**29 NOV**

**Carlisle U (0) 1** *(Currie)*
**Chesterfield (0) 0** 3531

*Carlisle U:* Beasley; Dyche, Rogers, Fairclough, Carr, Law, Hewitt, Davies, Morris, McAuley, Jules.
*Chesterfield:* Caig; Edmondson, Gallimore, Walling, Mountfield, Conway, Thomas, Currie, Reeves, Davey, Prokas.

**Chester C (0) 0** 1890
**Crewe Alex (3) 6** *(Ward 3 (1 pen), Collins, Whalley, Adebola)*

*Chester C:* Felgate; Jenkins, Ratcliffe, Alsford, Jackson, Preece, Milner, Flitcroft, Murphy (Bishop), Page, Hackett (Rimmer).
*Crewe Alex:* Smith M; Booty, Smith S, Wilson, Macauley, Whalley (Gardiner), Garvey (Clarkson), Collins, Ward, Lennon, Adebola.

**Rochdale (1) 2** *(Whitehall 2)*
**Darlington (2) 2** *(Worboys, Appleby (pen)) aet* 1069

*Rochdale:* Gray; Thackeray, Formby, Reid, Matthews, Butler, Thompson (Taylor), Doyle (Stuart), Sharpe, Whitehall, Ryan.
*Darlington:* Pollitt; Appleby, Taylor, Banks, Reed, Gregan, Gaughan, Chapman, Worboys, Olsson, Himsworth (Kirkham).
*Rochdale won 4-3 on penalties*

**Rotherham U (0) 1** *(Goater)*
**Wigan Ath (2) 3** *(Rimmer, Leonard, Kilford)* 1587

*Rotherham U:* Clarke; Wilder, James, Ayrton (Smith), Breckin, Brien, Hayward, Richardson, Davison, Goater, Hurst (Varadi).
*Wigan Ath:* Farnworth; Strong, Jakub, Miller, Robertson, Farrell, Kilford, Carragher, Leonard, Rimmer, Lyons.

**Stockport Co (0) 3** *(Dinning, Bound, Ward)*
**Scarborough (0) 1** *(Charles)* 2310

*Stockport Co:* Edwards; Dinning, Todd, Eckhardt, Flynn, Bound, Gannon, Ward (Wallace), Armstrong, Beaumont, Slinn (Chalk).
*Scarborough:* Martin; Knowles, Wells, Toman (Thompson), Davis, Rockett, Swann (Calvert), Charles, White, Rutherford, D'Auria.

**Wrexham (4) 6** *(Bennett 3, Watkin 2, Owen)*
**Bradford C (0) 1** *(Power)* 1407

*Wrexham:* Marriott; Brace, Hardy, Hughes, Hunter, Jones (Phillips), Bennett, Owen, Connolly, Watkin, Durkan (Cross).
*Bradford C:* Tomlinson; Huxford, Jacobs, Duxbury, Sinnott, Richards (Power), Shutt (Showler), Oliver, Taylor, Jewell, Murray.

**Birmingham C (2) 3** *(McGavin, Poole, Tait)*
**Gillingham (0) 0** 17,028

*Birmingham C:* Bennett; Poole, Whyte, Ward (Lowe), Barnett, Daish, Donowa (Cooper), Claridge, McGavin, Dominguez, Tait.
*Gillingham:* Barrett; Lindsey, Palmer, Carpenter, Arnott, Bodley, Hutchinson, Foster (Ramage), Pike, Reinelt, Watson.

**Bristol R (2) 4** *(Skinner, Stewart 2 (1 pen), Miller)*
**Cambridge U (2) 2** *(Corazzin, Hay)* 2373

*Bristol R:* Parkin; Pritchard, Gurney, Browning, Clark, Tillson, Sterling, Miller, Stewart, Skinner, Archer.
*Cambridge U:* Sheffield; Joseph, Barrick, Craddock, Jeffrey, Hyde, Fowler, Granville, Butler (Lillis), Corazzin (Hunter), Hay.

**Exeter C (0) 1** *(Brown)*
**Cardiff C (0) 0** 1452

*Exeter C:* Woodman; Minett, Brown, Bailey, Daniels, Richardson, Storer, Coughlin, Cooper M, Cecere (Morgan), Gavin.
*Cardiff C:* Williams S; Evans (Griffith), Searle, Oatway, Baddeley, Brazil, Ramsey, Richardson, Stant, Thompson, Fereday (Dale).

**Hereford U (1) 2** *(James, Reece)*
**Peterborough U (0) 0** 1301

*Hereford U:* Pennock; Reece, Lloyd, Smith, Fishlock, James, Pounder, Wilkins, White, Lyne, Pick.
*Peterborough U:* Tyler; Heald, Spearing, Ebdon (Brissett), Breen, Thomas, Moran, Webster (Clark), Williams, Charlery, Lormor.

**Leyton Orient (1) 1** *(West)*
**Fulham (0) 0** 1575

*Leyton Orient:* Heald; Hendon, Austin, Bellamy, Howard, Brooks, Barnett, Cockerill, Purse (Bogie), West (Warren), Carter.
*Fulham:* Stannard; Jupp, Herrera, Hurlock, Moore, Blake, Marshall (Hamill), Morgan, Cusack, Brazil, Adams.

**Northampton T (0) 0**
**Swansea C (1) 1** *(Hendry)* 2706

*Northampton T:* Stewart; Norton, Skelly, Sampson, Warburton (Curtis), Williams, Harmon, Grayson, Trott (Harrison), Robinson, Cahill.
*Swansea C:* Freestone; Jenkins, Barnhouse, Basham, Ford, Chapple, Bowen, Penney, Hendry, Cornforth, Hodge (Hayes).

**Shrewsbury T (1) 2** *(Williams, Stevens)*
**Wycombe W (0) 0** 1785

*Shrewsbury T:* Edwards; Seabury, Lynch, Taylor, Williams, Patterson, Smith, Hughes, Spink (Slawson), Stevens, Evans.
*Wycombe W:* Hyde; Cousins, Brown, Crossley, Creaser, Ryan, Kerr (Langford), Bell, Turnbull (Hemmings), Reid, Stapleton.

**30 NOV**

**Huddersfield T (0) 3** *(Crosby, Jepson (pen), Dunn)*
**Lincoln C (2) 2** *(Daley, Johnson D) aet, sd* 5738

*Huddersfield T:* Blackwell; Trevitt, Williams, Logan, Gray, Mitchell, Billy, Clayton (Booth), Dunn, Jepson, Collins (Crosby).
*Lincoln C:* Leaning; West, Johnson A, Foley (Carbon), Dixon, Brown, Johnson D, Hebberd (Matthews), Daley, Daws, Hill.

**3 DEC**

**Brentford (0) 1** *(Grainger (pen))*
**Oxford U (0) 2** *(Murphy, Ashby (og))* 2410

*Brentford:* Dearden; Statham, Grainger, Ashby, Westley (Annon), Harvey, Forster (Hutchings), Taylor, Bates, Mundee, Ansah.
*Oxford U:* Whitehead; Robinson, Lewis, Dyer, Elliott, Wood (Wanless), Murphy, Smith, Rush, Byrne, Ford R.

### Northern Section quarter-final

#### 10 JAN

**Carlisle U (1) 2** *(Thomas, Hunter (og))*
**Wrexham (0) 1** *(Bennett)* 8771

*Carlisle U:* Caig; Edmondson, Gallimore, Walling, Robinson, Conway, Thomas (Thorpe), Currie, Reeves (Peters), Davey, Prokas.
*Wrexham:* Marriott; Jones, Hardy, Hughes, Hunter, Humes, Bennett, Owen, Connolly, Cross (Morris), Durkan.

### Southern Section quarter-finals

**Birmingham C (1) 3** *(Claridge, Ward (pen), Otto)*
**Hereford U (1) 1** *(Lyne)* 22,352

*Birmingham C:* Bennett; Poole, Cooper, Ward, Barnett, Daish, Donowa, Claridge, Lowe (Dominguez), Otto, Shearer.
*Hereford U:* McKenzie; Davies, Lloyd, Reece, Smith, Brownrigg, Clark, Gregory (Brough), White, Lyne, Pick.

**Leyton Orient (0) 0**
**Bristol R (0) 0** 1381

*Leyton Orient:* Heald; Howard, Austin, Purse, Hague, Bogie, Carter, Hendon, Warren (Barnett), Brooks, Dempsey.
*Bristol R:* Parkin; Channing, Gurney, Hardyman, Clark, Tillson, Sterling, Miller, Taylor (Paul), Skinner (Maddison), Archer.
*aet; Leyton Orient won 4-3 on penalties*

**Oxford U (0) 1** *(Ford R)*
**Swansea C (1) 2** *(Torpey, Hayes)* 2321

*Oxford U:* Deegan; Robinson, Marsh, Dyer (Murphy), Elliott, Rogan, Ford R, Smith, Druce, Rush, Allen.
*Swansea C:* Freestone; Jenkins (Chapple), Walker, Basham, Ford, Ampadu, Hayes, Penney, Torpey, Cornforth, Hodge.

**Shrewsbury T (1) 3** *(Spink, Stevens 2)*
**Exeter C (0) 1** *(Richardson)* 1960

*Shrewsbury T:* Edwards; Hockaday, Withe, Taylor (Lynch), Williams, Summerfield, Woods, Clarke W (Stevens), Spink, Walton, Jeffers.
*Exeter C:* Woodman; Minett, Robinson, Bailey, Daniels, Richardson, Storer, Cooper M, Gavin, Anderson, Cecere.

### Northern Section quarter-finals

#### 11 JAN

**Rochdale (1) 2** *(Whitehall 2)*
**Stockport Co (1) 1** *(Wallace)* 2154

*Rochdale:* Gray; Thackeray, Formby, Reid (Hall), Matthews, Butler, Thompson, Peake, Sharpe (Russell), Whitehall, Stuart.
*Stockport Co:* Edwards; Connelly (Gannon), Todd, Dinning (Young), Flynn, Bound, Ware, Wallace, Armstrong, Beaumont, Chalk.

#### 24 JAN

**Bury (1) 2** *(Kelly T 2)*
**Huddersfield T (0) 1** *(Clayton)* 3311

*Bury:* Kelly G; Cross, Stanislaus, Mauge (Daws), Lucketti, Hughes, Kelly T, Carter, Paskin, Johnrose, Pugh.
*Huddersfield T:* Francis; Short (Billy), Cowan, Logan, Scully, Dyson, Dunn, Clayton (Crosby), Booth, Jepson, Reid.

### Southern Section semi-finals

#### 31 JAN

**Birmingham C (1) 3** *(Claridge, Francis, Tait)*
**Swansea C (2) 2** *(Pascoe, Lowe (og)) aet, sd* 20,326

*Birmingham C:* Bennett; Scott, Cooper, Ward, Barnett, Whyte, Donowa (Dominguez), Claridge, Francis, Otto, Lowe (Tait).
*Swansea C:* Freestone; Jenkins, Walker, Basham, Ford, Pascoe (McFarlane), Hayes, Penney, Torpey, Cornforth, Hodge (Bowen).

**Leyton Orient (1) 2** *(Warren, Brooks)*
**Shrewsbury T (0) 1** *(Stevens)* 2913

*Leyton Orient:* Heald; Hendon, Howard, Bellamy, Purse, Brooks, Carter, Cockerill, Bogie (Gray), Warren, Dempsey.
*Shrewsbury T:* Edwards; Hockaday, Withe, Taylor, Williams, Lynch, Woods (Seabury), Evans, Spink, Stevens, Jeffers.

### Northern Section quarter-final

#### 7 FEB

**Wigan Ath (0) 1** *(Farrell)*
**Crewe Alex (2) 3** *(Whalley, Macauley, Adebola)* 2063

*Wigan Ath:* Farnworth; Carragher (Benjamin), Wright (Jakub), Miller, Robertson, Farrell, Doolan, McKearney, Leonard, Rimmer, Lyons.
*Crewe Alex:* Smith M; Booty, Smith S, Barr, Macauley, Whalley, Murphy, Collins (Collier), Adebola (Tierney), Lennon, Clarkson.

### Northern Section semi-finals

**Bury (1) 1** *(Paskin)*
**Rochdale (2) 2** *(Sharpe, Reid)* 3341

*Bury:* Kelly G; Daws, Bimson, Mauge, Lucketti, Matthewson (Rigby), Kelly T, Hulme, Paskin (Carter), Johnrose, Pugh.
*Rochdale:* Gray; Thackeray (Russell), Formby, Reid, Matthews, Butler, Thompson, Peake, Sharpe (Stuart), Whitehall, Deary.

#### 14 FEB

**Crewe Alex (0) 0**
**Carlisle U (1) 1** *(Thomas)* 4046

*Crewe Alex:* Smith M; Booty, Smith S, Barr, Macauley, Whalley, Murphy, Tierney (Rowbotham), Clarkson, Lennon, Garvey.
*Carlisle U:* Caig; Edmondson, Gallimore, Walling, Mountfield, Conway, Thomas, Currie (Peters), Reeves, Davey, Murray (Robinson).

**Northern Section final, first leg**

**28 FEB**

**Carlisle U (3) 4** *(Currie, Thomas 2, Conway)*
**Rochdale (0) 1** *(Whitehall (pen))* 8647

*Carlisle U:* Caig; Edmondson, Gallimore, Walling, Mountfield, Peters, Thomas, Currie (Thorpe), Reeves (Robinson), Conway, Prokas.
*Rochdale:* Clarke; Thackeray, Formby, Reid, Matthews, Butler, Thompson, Peake, Deary (Hall), Whitehall, Sharpe (Ryan).

**Southern Section final, first leg**

**Birmingham C (0) 1** *(Shearer)*
**Leyton Orient (0) 0** 24,002

*Birmingham C:* Bennett; Poole, Cooper, Tait (Whyte), Barnett, Daish, Donowa, Saville (McGavin), Francis, Otto, Shearer.
*Leyton Orient:* Heald; Hendon, Austin, Bellamy, Purse, Bogie, Carter, Cockerill, Barnett (Warren), West, Dempsey.

**Northern Section final, second leg**

**14 MAR**

**Rochdale (2) 2** *(Whitehall, Reid)*
**Carlisle U (1) 1** *(Mountfield)* 4082

*Rochdale:* Clarke; Thackeray, Formby (Stuart), Reid (Ryan), Matthews, Butler, Thompson, Peake, Sharpe, Whitehall, Deary.
*Carlisle U:* Caig; Edmondson, Gallimore, Walling, Mountfield, Hayward, Thorpe (Robinson), Currie, Reeves, Conway, Prokas.

**Southern Section final, second leg**

**Leyton Orient (0) 2** *(Purse, McGleish)*
**Birmingham C (1) 3** *(Claridge 2, Williams)* 10,830

*Leyton Orient:* Heald; Hendon, Austin, Bellamy, Purse, Bogie, McGleish, Cockerill, Read (Hague), West (Warren), Dempsey.
*Birmingham C:* Bennett; Poole, Whyte, Ward, Barnett, Daish, Esteves (Tait), Claridge, Robinson, Otto (Doherty), Williams.

**Final at Wembley**

**23 APR**

**Birmingham C (0) 1** *(Tait)*
**Carlisle U (0) 0** 76,663

*Birmingham C:* Bennett; Poole, Cooper, Ward, Barnett, Daish, Hunt, Claridge, Francis (Donowa), Otto, Shearer (Tait).
*Carlisle U:* Caig; Edmondson, Gallimore, Walling, Mountfield (Robinson), Hayward, Thomas, Currie, Reeves, Conway, Prokas (Thorpe).
*aet; Birmingham C won on sudden death.*
*Referee:* P. Foakes (Clacton).

David Currie (centre) is carefully watched by two Birmingham defenders as Carlisle lose 1-0 in the Auto Windscreens Shield Final at Wembley. (Colorsport)

# FOOTBALL LEAGUE COMPETITION ATTENDANCES

## SEASON 1994–1995

### ANGLO-ITALIAN CUP

(Games played in England only)

| *Round* | *Aggregate* | *Matches* | *Average* |
|---|---|---|---|
| Inter | 67,354 | 16 | 4,210 |
| Semi-finals | 15,876 | 2 | 7,938 |
| Final | 11,704 | 1 | 11,704 |
| Total | 94,934 | 19 | 4,997 |

### COCA-COLA CUP

| *Round* | *Aggregate* | *Matches* | *Average* |
|---|---|---|---|
| Round one | 195,339 | 56 | 3,488 |
| Round two | 624,836 | 64 | 9,763 |
| Round three | 296,298 | 19 | 15,595 |
| Round four | 148,853 | 8 | 18,607 |
| Round five | 80,505 | 4 | 20,126 |
| Semi-finals | 78,896 | 4 | 19,724 |
| Final | 75,595 | 1 | 75,595 |
| Total | 1,500,322 | 156 | 9,617 |

### AUTO WINDSCREENS SHIELD

| *Round* | *Aggregate* | *Matches* | *Average* |
|---|---|---|---|
| Round one | 77,233 | 42 | 1,839 |
| Round two | 51,203 | 16 | 3,200 |
| Area quarter-finals | 44,313 | 8 | 5,539 |
| Area semi-finals | 30,626 | 4 | 7,657 |
| Area finals | 47,561 | 4 | 11,890 |
| Final | 76,633 | 1 | 76,633 |
| Total | 327,569 | 75 | 4,368 |

# FA CUP FINALS 1872–1995

| | | | |
|---|---|---|---|
| 1872 and 1874–92 | Kennington Oval | 1911 | Replay at Old Trafford |
| 1873 | Lillie Bridge | 1912 | Replay at Bramall Lane |
| 1886 | Replay at Derby (Racecourse Ground) | | |
| 1893 | Fallowfield, Manchester | 1915 | Old Trafford, Manchester |
| 1894 | Everton | 1920–22 | Stamford Bridge |
| 1895–1914 | Crystal Palace | 1923 to date | Wembley |
| 1901 | Replay at Bolton | 1970 | Replay at Old Trafford |
| 1910 | Replay at Everton | 1981 | Replay at Wembley |

| *Year* | *Winners* | *Runners-up* | *Score* |
|---|---|---|---|
| 1872 | Wanderers | Royal Engineers | 1-0 |
| 1873 | Wanderers | Oxford University | 2-0 |
| 1874 | Oxford University | Royal Engineers | 2-0 |
| 1875 | Royal Engineers | Old Etonians | 2-0 (after 1-1 draw aet) |
| 1876 | Wanderers | Old Etonians | 3-0 (after 1-1 draw aet) |
| 1877 | Wanderers | Oxford University | 2-1 (aet) |
| 1878 | Wanderers* | Royal Engineers | 3-1 |
| 1879 | Old Etonians | Clapham R | 1-0 |
| 1880 | Clapham R | Oxford University | 1-0 |
| 1881 | Old Carthusians | Old Etonians | 3-0 |
| 1882 | Old Etonians | Blackburn R | 1-0 |
| 1883 | Blackburn Olympic | Old Etonians | 2-1 (aet) |
| 1884 | Blackburn R | Queen's Park, Glasgow | 2-1 |
| 1885 | Blackburn R | Queen's Park, Glasgow | 2-0 |
| 1886 | Blackburn R† | WBA | 2-0 (after 0-0 draw) |
| 1887 | Aston Villa | WBA | 2-0 |
| 1888 | WBA | Preston NE | 2-1 |
| 1889 | Preston NE | Wolverhampton W | 3-0 |
| 1890 | Blackburn R | Sheffield W | 6-1 |
| 1891 | Blackburn R | Notts Co | 3-1 |
| 1892 | WBA | Aston Villa | 3-0 |
| 1893 | Wolverhampton W | Everton | 1-0 |
| 1894 | Notts Co | Bolton W | 4-1 |
| 1895 | Aston Villa | WBA | 1-0 |
| 1896 | Sheffield W | Wolverhampton W | 2-1 |
| 1897 | Aston Villa | Everton | 3-2 |
| 1898 | Nottingham F | Derby Co | 3-1 |
| 1899 | Sheffield U | Derby Co | 4-1 |
| 1900 | Bury | Southampton | 4-0 |
| 1901 | Tottenham H | Sheffield U | 3-1 (after 2-2 draw) |
| 1902 | Sheffield U | Southampton | 2-1 (after 1-1 draw) |
| 1903 | Bury | Derby Co | 6-0 |
| 1904 | Manchester C | Bolton W | 1-0 |
| 1905 | Aston Villa | Newcastle U | 2-0 |
| 1906 | Everton | Newcastle U | 1-0 |
| 1907 | Sheffield W | Everton | 2-1 |
| 1908 | Wolverhampton W | Newcastle U | 3-1 |
| 1909 | Manchester U | Bristol C | 1-0 |
| 1910 | Newcastle U | Barnsley | 2-0 (after 1-1 draw) |
| 1911 | Bradford C | Newcastle U | 1-0 (after 0-0 draw) |
| 1912 | Barnsley | WBA | 1-0 (aet, after 0-0 draw) |
| 1913 | Aston Villa | Sunderland | 1-0 |
| 1914 | Burnley | Liverpool | 1-0 |
| 1915 | Sheffield U | Chelsea | 3-0 |
| 1920 | Aston Villa | Huddersfield T | 1-0 (aet) |
| 1921 | Tottenham H | Wolverhampton W | 1-0 |
| 1922 | Huddersfield T | Preston NE | 1-0 |
| 1923 | Bolton W | West Ham U | 2-0 |
| 1924 | Newcastle U | Aston Villa | 2-0 |
| 1925 | Sheffield U | Cardiff C | 1-0 |
| 1926 | Bolton W | Manchester C | 1-0 |
| 1927 | Cardiff C | Arsenal | 1-0 |
| 1928 | Blackburn R | Huddersfield T | 3-1 |
| 1929 | Bolton W | Portsmouth | 2-0 |
| 1930 | Arsenal | Huddersfield T | 2-0 |
| 1931 | WBA | Birmingham | 2-1 |
| 1932 | Newcastle U | Arsenal | 2-1 |
| 1933 | Everton | Manchester C | 3-0 |
| 1934 | Manchester C | Portsmouth | 2-1 |
| 1935 | Sheffield W | WBA | 4-2 |
| 1936 | Arsenal | Sheffield U | 1-0 |
| 1937 | Sunderland | Preston NE | 3-1 |
| 1938 | Preston NE | Huddersfield T | 1-0 (aet) |
| 1939 | Portsmouth | Wolverhampton W | 4-1 |
| 1946 | Derby Co | Charlton Ath | 4-1 (aet) |
| 1947 | Charlton Ath | Burnley | 1-0 (aet) |
| 1948 | Manchester U | Blackpool | 4-2 |
| 1949 | Wolverhampton W | Leicester C | 3-1 |
| 1950 | Arsenal | Liverpool | 2-0 |
| 1951 | Newcastle U | Blackpool | 2-0 |
| 1952 | Newcastle U | Arsenal | 1-0 |

| *Year* | *Winners* | *Runners-up* | *Score* |
|---|---|---|---|
| 1953 | Blackpool | Bolton W | 4-3 |
| 1954 | WBA | Preston NE | 3-2 |
| 1955 | Newcastle U | Manchester C | 3-1 |
| 1956 | Manchester C | Birmingham C | 3-1 |
| 1957 | Aston Villa | Manchester U | 2-1 |
| 1958 | Bolton W | Manchester U | 2-0 |
| 1959 | Nottingham F | Luton T | 2-1 |
| 1960 | Wolverhampton W | Blackburn R | 3-0 |
| 1961 | Tottenham H | Leicester C | 2-0 |
| 1962 | Tottenham H | Burnley | 3-1 |
| 1963 | Manchester U | Leicester C | 3-1 |
| 1964 | West Ham U | Preston NE | 3-2 |
| 1965 | Liverpool | Leeds U | 2-1 (aet) |
| 1966 | Everton | Sheffield W | 3-2 |
| 1967 | Tottenham H | Chelsea | 2-1 |
| 1968 | WBA | Everton | 1-0 (aet) |
| 1969 | Manchester C | Leicester C | 1-0 |
| 1970 | Chelsea | Leeds U | 2-1 (aet) |
| | *(after 2-2 draw, after extra time, at Wembley)* | | |
| 1971 | Arsenal | Liverpool | 2-1 (aet) |
| 1972 | Leeds U | Arsenal | 1-0 |
| 1973 | Sunderland | Leeds U | 1-0 |
| 1974 | Liverpool | Newcastle U | 3-0 |
| 1975 | West Ham U | Fulham | 2-0 |
| 1976 | Southampton | Manchester U | 1-0 |
| 1977 | Manchester U | Liverpool | 2-1 |
| 1978 | Ipswich | Arsenal | 1-0 |
| 1979 | Arsenal | Manchester U | 3-2 |
| 1980 | West Ham U | Arsenal | 1-0 |
| 1981 | Tottenham H | Manchester C | 3-2 |
| | *(after 1-1 draw, after extra time, at Wembley)* | | |
| 1982 | Tottenham H | QPR | 1-0 |
| | *(after 1-1 draw, after extra time, at Wembley)* | | |
| 1983 | Manchester U | Brighton & HA | 4-0 |
| | *(after 2-2 draw, after extra time, at Wembley)* | | |
| 1984 | Everton | Watford | 2-0 |
| 1985 | Manchester U | Everton | 1-0 (aet) |
| 1986 | Liverpool | Everton | 3-1 |
| 1987 | Coventry C | Tottenham H | 3-2 (aet) |
| 1988 | Wimbledon | Liverpool | 1-0 |
| 1989 | Liverpool | Everton | 3-2 (aet) |
| 1990 | Manchester U | Crystal Palace | 1-0 |
| | *(after 3-3 draw, after extra time, at Wembley)* | | |
| 1991 | Tottenham H | Nottingham F | 2-1 (aet) |
| 1992 | Liverpool | Sunderland | 2-0 |
| 1993 | Arsenal | Sheffield W | 2-1 (aet) |
| | *(after 1-1 draw, after extra time, at Wembley)* | | |
| 1994 | Manchester U | Chelsea | 4-0 |
| 1995 | Everton | Manchester U | 1-0 |

* *Won outright, but restored to the Football Association.*
† *A special trophy was awarded for third consecutive win.*

## FA CUP WINS

Manchester U 8, Tottenham H 8, Aston Villa 7, Arsenal 6, Blackburn R 6, Newcastle U 6, Everton 5, Liverpool 5, The Wanderers 5, WBA 5, Bolton W 4, Manchester C 4, Sheffield U 4, Wolverhampton W 4, Sheffield W 3, West Ham U 3, Bury 2, Nottingham F 2, Old Etonians 2, Preston NE 2, Sunderland 2, Barnsley 1, Blackburn Olympic 1, Blackpool 1, Bradford C 1, Burnley 1, Cardiff C 1, Charlton Ath 1, Chelsea 1, Clapham R 1, Coventry C 1, Derby Co 1, Huddersfield T 1, Ipswich T 1, Leeds U 1, Notts Co 1, Old Carthusians 1, Oxford University 1, Portsmouth 1, Royal Engineers 1, Southampton 1, Wimbledon 1.

## APPEARANCES IN FINALS

Manchester U 13, Arsenal 12, Everton 12, Newcastle U 11, WBA 10, Liverpool 10, Aston Villa 9, Tottenham H 9, Blackburn R 8, Manchester C 8, Wolverhampton W 8, Bolton W 7, Preston NE 7, Old Etonians 6, Sheffield U 6, Sheffield W 6, Huddersfield T 5, *The Wanderers 5, Chelsea 4, Derby Co 4, Leeds U 4, Leicester C 4, Oxford University 4, Royal Engineers 4, Sunderland 4, West Ham U 4, Blackpool 3, Burnley 3, Nottingham F 3, Portsmouth 3, Southampton 3, Barnsley 2, Birmingham C 2, *Bury 2, Cardiff C 2, Charlton Ath 2, Clapham R 2, Notts Co 2, Queen's Park (Glasgow) 2, *Blackburn Olympic 1, *Bradford C 1, Brighton & HA 1, Bristol C 1, *Coventry C 1, Crystal Palace 1, Fulham 1, *Ipswich T 1, Luton 4, *Old Carthusians 1, QPR 1, Watford 1, *Wimbledon 1.

* *Denotes undefeated.*

## APPEARANCES IN SEMI-FINALS

Everton 23, Manchester U 20, Liverpool 19, WBA 19, Arsenal 18, Aston Villa 17, Blackburn R 16, Sheffield W 16, Tottenham H 15, Derby Co 13, Newcastle U 13, Wolverhampton W 13, Bolton W 12, Nottingham F 12, Chelsea 11, Sheffield U 11, Sunderland 11, Manchester C 10, Preston NE 10, Southampton 10, Birmingham C 9, Burnley 8, Leeds U 8, Huddersfield T 7, Leicester C 7, Old Etonians 6, Oxford University 6, West Ham U 6, Fulham 5, Notts Co 5, Portsmouth 5, The Wanderers 5, Luton T 4, Queen's Park (Glasgow) 4, Royal Engineers 4, Blackpool 3, Cardiff C 3, Clapham R 3, Crystal Palace (professional club) 3, Ipswich T 3, Millwall 3, Norwich C 3, Old Carthusians 3, Oldham Ath 3, Stoke C 3, The Swifts 3, Watford 3, Barnsley 2, Blackburn Olympic 2, Bristol C 2, Bury 2, Charlton Ath 2, Grimsby T 2, Swansea T 2, Swindon T 2, Bradford C 1, Brighton & HA 1, Cambridge University 1, Coventry C 1, Crewe Alex 1, Crystal Palace (amateur club) 1, Darwen 1, Derby Junction 1, Glasgow R 1, Hull C 1, Marlow 1, Old Harrovians 1, Orient 1, Plymouth Arg 1, Port Vale 1, QPR 1, Reading 1, Shropshire W 1, Wimbledon 1, York C 1.

# FA CUP 1994–95

## SPONSORED BY LITTLEWOODS

## PRELIMINARY AND QUALIFYING ROUNDS

**Preliminary Round**

| | |
|---|---|
| Dunston Federation Brewery v Darlington Cleveland Social | 1-0 |
| Seaham Red Star v Easington Colliery | 3-1 |
| Brandon United v Alnwick Town | 5-2 |
| Crook Town v Billingham Town | 1-1, 2-1 |
| Murton v Hebburn | 3-2 |
| Stockton v RTM Newcastle | 2-2, 1-6 |
| Guisborough Town v Eppleton CW | 2-0 |
| Harrogate Town v Esh Winning | 7-0 |
| Penrith v Tow Law Town | 2-3 |
| Evenwood Town v Consett | 0-3 |
| Ryhope CA v Pickering Town | 1-5 |
| South Shields v Prudhoe Town | 7-1 |
| Clitheroe v Bamber Bridge | 1-0 |
| Farsley Celtic v Great Harwood Town | 3-1 |
| Whickham v Willington | 1-2 |
| *(at Willington)* | |
| West Auckland Town v Workington | 1-1, 2-1 |
| Yorkshire Amateur v Atherton LR | 0-1 |
| Atherton Collieries v Blidworth MW | 1-1, 3-1 |
| Belper Town v Blackpool (wren) Rovers | 2-1 |
| Alfreton Town v Ashton United | 3-1 |
| Chadderton v Armthorpe Welfare | 3-2 |
| Arnold Town v Castleton Gabriels | 3-2 |
| Caernarfon Town v Darwen | 3-1 |
| Congleton Town v Curzon Ashton | 4-2 |
| Bradford (Park Avenue) v Burscough | 0-3 |
| Hatfield Main v Brigg Town | 1-2 |
| Goole Town v Glossop North End | 0-2 |
| Denaby United v Hallam | 1-1, 0-1 |
| Fleetwood v Eastwood Town | 0-3 |
| Glasshoughton Welfare v Eccleshill United | 1-0 |
| Maine Road v Louth United | 3-1 |
| Bootle v Maltby MW | 0-0, 0-1 |
| Immingham Town v Heanor Town | 1-2 |
| *(at Goole Town)* | |
| Liversedge v Ilkeston Town | 2-2, 1-4 |
| Prescot AFC v Pontefract Collieries | 2-0 |
| Thackley v Radcliffe Borough | 0-2 |
| Nantwich Town v Newcastle Town | 2-1 |
| Ossett Town v Mossley | 0-0, 0-3 |
| Winterton Rangers v Stocksbridge Park Steels | 3-0 |
| Ossett Albion v Rossendale United | 1-4 |
| Sheffield v Rossington Main | 3-1 |
| St Helens Town v Salford City | 7-1 |
| Armitage v Brierley Hill Town | 1-1, 3-1 |
| Long Buckby v Northampton Spencer | 3-3, 1-2 |
| Blakenall v Banbury United | 3-2 |
| Bolehall Swifts v Barwell | 3-1 |
| Stratford Town v Halesowen Harriers | 0-2 |
| Grantham Town v Leicester United | 2-0 |
| Hinckley Athletic v Hinckley Town | 2-1 |
| Cogenhoe United v Eastwood Hanley | 1-1, 0-0, 2-4 |
| Wednesfield v Desborough Town | 1-1, 1-2 |
| Lye Town v Racing Club Warwick | 2-0 |
| *(at Halesowen Harriers)* | |
| Bridgnorth Town v Bilston Town | 3-1 |
| Oldbury United v Moor Green | 1-3 |
| Pelsall Villa v Newport Pagnell Town | 2-0 |
| Sutton Coldfield Town v Stourport Swifts | 2-3 |
| Dudley Town v Rothwell Town | 2-1 |
| Stapenhill v Rushall Olympic | 2-1 |
| Stourbridge v Sandwell Borough | 1-1, 0-2 |
| Redditch United v Bedworth United | 7-0 |
| Evesham United v Tamworth | 1-3 |
| Westfields v Wellingborough Town | 1-1, 3-1 |
| Hucknall Town v West Midlands Police | 0-0, 1-1, 0-1 |
| Cornard United v Chatteris Town | 2-0 |
| Lowestoft Town v Diss Town | 2-2, 3-3, 0-1 |
| Bourne Town v Billericay Town | 1-4 |
| Bury Town v Boston Town | 0-4 |
| Holbeach United v Heybridge Swifts | 1-2 |
| Burnham Ramblers v Kings Lynn | 2-3 |
| Eynesbury Rovers v Gorleston | 2-3 |
| Haverhill Rovers v Great Yarmouth Town | 2-1 |
| Mirrlees Blackstone v Stamford | 2-2, 1-4 |
| Spalding United v March Town United | 1-0 |
| Stowmarket Town v Tiptree United | 2-2, 1-3 |
| Newmarket Town v Soham Town Rangers | 4-2 |
| Hertford Town v Saffron Walden Town | 2-5 |
| Kingsbury Town v Kempston Rovers | 1-4 |
| Witham Town v Watton United | 1-0 |
| Wisbech Town v Fakenham Town | 3-0 |
| Brimsdown Rovers v Sudbury Wanderers | 1-1, 0-1 |
| Arlesey Town v Brook House | 1-2 |
| Aveley v Wootton Blue Cross | 1-1, 3-1 |
| Berkhamsted Town v Baldock Town | 1-3 |
| Bowers United v Barking | 1-4 |
| Chalfont St Peter w.o. v Dunstable removed from competition | |
| Biggleswade Town v Feltham & Hounslow Borough | 0-1 |
| *(at Feltham & Hounslow Borough)* | |
| Collier Row v Cheshunt | 2-1 |
| Burnham v Clapton | 4-0 |
| *(at Flackwell Heath)* | |
| Ruislip Manor v Flackwell Heath | 5-0 |
| Thamesmead Town v Bedfont | 0-3 |
| Harringey Borough v Ford United | 1-2 |
| *(at Ford United)* | |
| Hoddesdon Town v Harefield United | 1-1, 0-1 |
| Hillingdon Borough v Royston Town | 2-2, 2-1 |
| Romford v Wingate & Finchley | 2-0 |
| Southall v Langford | 2-1 |
| *(at Langford)* | |
| Leighton Town v Leyton | 2-2, 0-1 |
| Leatherhead v Letchworth Garden City | 8-0 |
| Welwyn Garden City v Viking Sports | 1-1, 1-0 |
| Tring Town v Wealdstone | 0-1 |
| Walthamstow Pennant v Ware | 2-2, 0-4 |
| Stotfold v Tower Hamlets | 2-1 |
| Slade Green v Tilbury | 0-3 |
| Arundel v Burgess Hill Town | 1-3 |
| Hampton v Pagham | 1-0 |
| Banstead Athletic w.o. v Ash United withdrew | |
| Bracknell Town v Ashford Town | 1-3 |
| Tonbridge v Chipstead | 1-1, 3-0 |
| Croydon v Three Bridges | 7-0 |
| Eastbourne Town v Egham Town | 1-7 |
| *(at Langney Sports)* | |
| Corinthian v Crowborough Athletic | 9-0 |
| Uxbridge v Corinthian-Casuals | 1-0 |
| Worthing v Horsham | 1-0 |
| Herne Bay v Langney Sports | 3-0 |
| Horsham YMCA v Lancing | 2-1 |
| Folkestone Invicta v Hailsham Town | 2-0 |
| Northwood v Godalming & Guildford | 2-1 |
| Canterbury City v Newhaven | 6-0 |
| Lewes v Fisher | 0-1 |
| Oakwood v Peacehaven & Telscombe | 0-3 |
| Littlehampton Town v Merstham | 2-7 |
| *(at Portfield)* | |
| Croydon Athletic v Malden Vale | 5-2 |
| Ramsgate v Redhill | 4-0 |
| Hanwell Town v Whyteleafe | 1-2 |
| Shoreham v Ringmer | 1-0 |
| Steyning Town v Sheppey United | 0-2 |
| Epsom & Ewell v Wembley | 1-3 |
| Selsey v Portfield | 1-4 |
| Whitstable Town v Tunbridge Wells | 2-3 |

| | |
|---|---|
| Windsor & Eton v Whitehawk | 1-0 |
| Buckingham Town v Brockenhurst | 1-0 |
| Abingdon Town v Cove | 0-0, 0-1 |
| Bemerton Heath Harlequins v Aldershot Town | 0-4 |
| Bournemouth v Basingstoke Town | 0-0, 1-3 |
| Fareham Town v Eastleigh | 3-1 |
| Fleet Town v Oxford City | 3-1 |
| Hungerford Town v Gosport Borough | 3-2 |
| Maidenhead United v Havant Town | 0-1 |
| Poole Town v Witney Town | 3-0 |
| Thame United v Devizes Town | 2-0 |
| Ryde v Thatcham Town | 3-2 |
| Salisbury City v Totton AFC | 5-0 |
| Bridport v Backwell United | 1-2 |
| Yate Town v Swanage Town & Herston | 2-1 |
| Elmore v Chippenham Town | 4-0 |
| Forest Green Rovers v Cinderford Town | 0-0, 2-3 |
| *(at Gloucester City)* | |
| Odd Down v Newport AFC | 0-6 |
| Ilfracombe Town v Paulton Rovers | 0-2 |
| Melksham Town v Keynsham Town | 4-1 |
| Glastonbury v Frome Town | 4-1 |
| Bideford v Falmouth Town | 2-1 |
| Taunton Town v Clevedon Town | 3-2 |
| Welton Rovers v Saltash United | 1-1, 0-4 |
| Calne Town v Torrington | 1-3 |

**First Qualifying Round**

| | |
|---|---|
| Barrow v Chester-Le-Street Town | 4-1 |
| Seaham Red Star v Billingham Synthonia | 2-2, 0-2 |
| Dunston Fed Brewery v Brandon United | 2-0 |
| Crook Town v Blyth Spartans | 0-2 |
| Bishop Auckland v Harrogate Railway | 2-0 |
| RTM Newcastle v Gateshead | 0-3 |
| Murton v Guisborough Town | 1-1, 4-3 |
| Harrogate Town v Gretna | 4-1 |
| Spennymoor United v Shildon | 4-1 |
| Consett v Northallerton | 1-1, 3-1 |
| Tow Law Town v Pickering Town | 4-0 |
| South Shields v Netherfield | 0-0, 1-0 |
| Durham City v Peterlee Newtown | 5-0 |
| Farsley Celtic v Whitley Bay | 3-0 |
| Clitheroe v Willington | 1-2 |
| West Auckland Town v Whitby Town | 0-2 |
| Chadderton v Winsford United | 1-1, 6-5 |
| Atherton Collieries v Buxton | 2-0 |
| Atherton LR v Belper Town | 1-1, 2-0 |
| Alfreton Town v Guiseley | 2-2, 2-4 |
| Brigg Town v Morecambe | 0-4 |
| Caernarfon Town v Chorley | 2-2, 1-2 |
| Arnold Town v Congleton Town | 1-2 |
| Burscough v Horwich RMI | 1-0 |
| Colwyn Bay v Flixton | 4-0 |
| Hallam v Hyde United | 0-3 |
| Glossop North End v Eastwood Town | 2-2, 1-1, 3-5 |
| Glasshoughton Welfare v Worksop Town | 0-5 |
| Droylsden v Lincoln United | 0-3 |
| Maltby MW v Knowsley United | 0-4 |
| Maine Road v Heanor Town | 1-0 |
| Ilkeston Town v Lancaster City | 2-2, 1-3 |
| Emley v Oldham Town | 4-1 |
| Radcliffe Borough v North Ferriby United | 1-0 |
| Prescot AFC v Nantwich Town | 1-3 |
| Mossley v Northwich Victoria | 2-4 |
| Frickley Athletic v Skelmersdale United | 1-1, 4-1 |
| Rossendale United v Matlock Town | 1-2 |
| Winterton Rangers v Sheffield | 0-1 |
| St Helens Town v Warrington Town | 0-4 |
| Atherstone United v Boldmere St Michaels | 1-1, 1-0 |
| Northampton Spencer v Hednesford Town | 1-4 |
| Armitage v Blakenall | 2-2, 0-2 |
| Bolehall Swifts v Solihull Borough | 2-3 |
| Desborough Town v Chasetown | 1-0 |
| Grantham Town v Burton Albion | 2-4 |
| Halesowen Harriers v Hinckley Athletic | 3-3, 1-2 |
| Eastwood Hanley v Rushden & Diamonds | 1-0 |
| Corby Town v Paget Rangers | 0-5 |
| Bridgnorth Town v Pershore Town | 1-1, 2-0 |
| Lye Town v Moor Green | 1-5 |
| Pelsall Villa v Raunds Town | 0-1 |
| Rocester v Stewarts & Lloyds | 1-0 |
| Dudley Town v Leek Town | 0-1 |
| Stourport Swifts v Stapenhill | 2-1 |
| Sandwell Borough v Gresley Rovers | 1-2 |
| Halesowen Town v Willenhall Town | 2-1 |
| Tamworth v Telford United | 1-1, 1-4 |
| Redditch United v Westfields | 1-1, 3-2 |
| West Midlands Police v Gainsborough Trinity | 0-0, 0-6 |
| Bishop's Stortford v Braintree Town | 1-1, 0-3 |
| Diss Town v Sudbury Town | 1-0 |
| Cornard United v Billericay Town | 0-4 |
| Boston Town v Basildon United | 1-0 |
| Boston United v Harwich & Parkeston | 2-0 |
| Kings Lynn v Halstead Town | 0-1 |
| Heybridge Swifts v Gorleston | 0-0, 2-0 |
| Haverhill Rovers v Felixstowe Town | 1-1, 0-2 |
| Saffron Walden Town v Stevenage Borough | 1-4 |
| Spalding United v Cambridge City | 0-3 |
| Stamford AFC v Tiptree United | 2-3 |
| Newmarket Town v Hitchin Town | 1-2 |
| Chelmsford City v Barton Rovers | 1-0 |
| Witham Town v Wivenhoe Town | 2-0 |
| Kempston Rovers v Wisbech Town | 2-4 |
| Sudbury Wanderers v Hendon | 0-1 |
| Aylesbury United v Boreham Wood | 3-1 |
| Aveley v Edgware Town | 1-2 |
| Brook House v Baldock Town | 0-7 |
| Barking v Canvey Island | 3-1 |
| Chesham United v Concord Rangers | 4-2 |
| Feltham & Hounslow Boro v Dagenham & Redbridge | 1-3 |
| *(at Dagenham & Redbridge)* | |
| Chalfont St Peter v Collier Row | 2-2, 1-2 |
| Burnham v East Thurrock United | 2-0 |
| *(at East Thurrock United)* | |
| Enfield v Hemel Hempstead | 5-2 |
| Bedfont v Purfleet | 0-3 |
| Ruislip Manor v Ford United | 2-1 |
| Harefield United v Hornchurch | 0-3 |
| Leatherhead v Hayes | 1-1, 0-4 |
| Romford v Grays Athletic | 4-3 |
| Hillingdon Borough v Southall | 2-1 |
| Leyton v St Albans City | 1-2 |
| Tilbury v Staines Town | 0-1 |
| Wealdstone v Harrow Borough | 0-1 |
| Welwyn Garden City v Ware | 1-2 |
| Stotfold v Yeading | 1-3 |
| Bromley v Bognor Regis Town | 3-2 |
| Hampton v Gravesend & Northfleet | 1-1, 0-1 |
| Burgess Hill Town v Banstead Athletic | 4-3 |
| Ashford Town v Chatham Town | 5-0 |
| Uxbridge v Dorking | 1-1, 1-3 |
| Croydon v Carshalton Athletic | 0-0, 0-5 |
| Tonbridge v Egham Town | 3-1 |
| Corinthian v Hastings Town | 1-2 |
| Northwood v Erith & Belvedere | 3-0 |
| Herne Bay v Dulwich Hamlet | 1-3 |
| Worthing v Horsham YMCA | 5-3 |
| Folkestone Invicta v Sittingbourne | 1-0 |
| Croydon Athletic v Metropolitan Police | 2-2, 1-0 |
| Fisher 93 v Kingstonian | 2-4 |
| Canterbury City v Peacehaven & Telscombe | 1-2 |
| Merstham v Margate | 0-2 |
| Molesey v Southwick | 1-1, 1-0 |
| Whyteleafe v Dover Athletic | 0-0, 0-3 |
| Ramsgate v Shoreham | 0-0, 0-2 |
| Sheppey United v Chertsey Town | 0-1 |
| Walton & Hersham v Wick | 3-0 |
| Portfield v Tooting & Mitcham United | 0-3 |
| Wembley v Tunbridge Wells | 4-1 |
| Windsor & Eton v Welling United | 0-1 |
| Wokingham Town v Bicester Town | 5-0 |
| Cove v Andover | 0-2 |
| Buckingham Town v Aldershot Town | 2-1 |
| Basingstoke Town v Newport (IW) | 2-4 |
| Dorchester Town v Lymington AFC | 3-1 |
| Fleet Town v Newbury Town | 0-1 |
| Fareham Town v Hungerford Town | 1-2 |
| Havant Town v Bashley | 1-1, 1-3 |

| | |
|---|---|
| Waterlooville v Westbury United | 1-0 |
| Thame United v Wimborne Town | 0-0, 3-3, 3-1 |
| Poole Town v Ryde | 5-1 |
| Salisbury City v Worcester City | 2-0 |
| Gloucester City v Exmouth Town | 3-0 |
| Yate Town v Merthyr Tydfil | 0-3 |
| Backwell United v Elmore | 0-6 |
| Cinderford Town v Mangotsfield United | 3-2 |
| *(at Gloucester City FC)* | |
| Trowbridge Town v Minehead | 7-0 |
| Paulton Rovers v Moreton Town | 2-0 |
| Newport AFC v Melksham Town | 4-1 |
| Glastonbury v Barnstaple Town | 0-3 |
| Tiverton Town v St Blazey | 7-1 |
| Taunton Town v Weston-Super-Mare | 2-2, 2-3 |
| Bideford v Saltash United | 4-0 |
| Torrington v Weymouth | 2-0 |

### Second Qualifying Round

| | |
|---|---|
| Blyth Spartans v Dunston Federation Brewery | 3-2 |
| Barrow v Billingham Synthonia | 5-2 |
| Harrogate Town v Murton | 1-0 |
| Bishop Auckland v Gateshead | 3-1 |
| South Shields v Tow Law Town | 2-2, 1-2 |
| Spennymoor United v Consett | 3-2 |
| Whitby Town v Willington | 6-1 |
| Durham City v Farsley Celtic | 1-0 |
| Guiseley v Atherton LR | 3-1 |
| Chadderton v Atherton Collieries | 1-2 |
| Burscough v Congleton Town | 0-0, 3-3, 2-2, 2-5 |
| Morecambe v Chorley | 4-2 |
| Worksop Town v Eastwood Town | 2-0 |
| Colwyn Bay v Hyde United | 2-2, 0-8 |
| Lancaster City v Maine Road | 3-2 |
| Lincoln United v Knowsley United | 3-2 |
| Northwich Victoria v Nantwich Town | 10-0 |
| Emley v Radcliffe Borough | 2-0 |
| Warrington Town v Sheffield | 2-1 |
| Frickley Athletic v Matlock Town | 3-1 |
| Solihull Borough v Blakenall | 4-0 |
| Atherstone United v Hednesford Town | 3-4 |
| Eastwood Hanley v Hinckley Athletic | 2-2, 1-0 |
| Desborough Town v Burton Albion | 0-2 |
| Raunds Town v Moor Green | 1-2 |
| Paget Rangers v Bridgnorth Town | 2-1 |
| Gresley Rovers v Stourport Swifts | 4-0 |
| Rocester v Leek Town | 0-4 |
| Gainsborough Trinity v Redditch United | 3-1 |
| Halesowen Town v Telford United | 1-1, 1-3 |
| Boston Town v Billericay Town | 1-2 |
| Braintree Town v Diss Town | 2-1 |
| Felixstowe Town v Heybridge Swifts | 1-5 |
| Boston United v Halstead Town | 3-0 |
| Hitchin Town v Tiptee United | 3-3, 1-3 |
| Stevenage Borough v Cambridge City | 0-2 |
| Hendon v Wisbech Town | 2-1 |
| Chelmsford City v Witham Town | 1-0 |
| Barking v Baldock Town | 2-2, 2-3 |
| Aylesbury United v Edgware Town | 2-0 |
| Burnham v Collier Row | 0-1 |
| Chesham United v Dagenham & Redbridge | 2-0 |
| Hornchurch v Ruislip Manor | 0-1 |
| Enfield v Purfleet | 3-1 |
| St Albans City v Hillingdon Borough | 11-1 |
| Hayes v Romford | 1-2 |
| Yeading v Ware | 8-0 |
| Staines Town v Harrow Borough | 5-3 |
| Ashford Town v Burgess Hill Town | 3-2 |
| Bromley v Gravesend & Northfleet | 2-2, 1-1, 0-1 |
| Hastings Town v Tonbridge | 1-1, 1-0 |
| Dorking v Carshalton Athletic | 0-8 |
| Folkestone Invicta v Worthing | 1-2 |
| Northwood v Dulwich Hamlet | 1-4 |
| Margate v Peacehaven & Telscombe | 1-1, 5-3 |
| Croydon Athletic v Kingstonian | 1-2 |
| Chertsey Town v Shoreham | 1-0 |
| Molesey v Dover Athletic | 1-4 |
| Welling United v Wembley | 1-4 |
| Walton & Hersham v Tooting & Mitcham United | 3-0 |
| Newport (IW) v Buckingham Town | 1-0 |
| Wokingham Town v Andover | 3-0 |
| Bashley v Hungerford Town | 3-0 |
| Dorchester Town v Newbury Town | 4-2 |
| Salisbury City v Poole Town | 3-2 |
| Waterlooville v Thame United | 4-0 |
| Cinderford Town v Elmore | 5-4 |
| *(at Elmore)* | |
| Gloucester City v Merthyr Tydfil | 7-1 |
| Barnstaple Town v Newport AFC | 1-2 |
| Trowbridge Town v Paulton Rovers | 4-1 |
| Torrington v Bideford | 1-5 |
| Tiverton Town v Weston-Super-Mare | 4-2 |

### Third Qualifying Round

| | |
|---|---|
| Blyth Spartans v Barrow | 3-1 |
| Harrogate Town v Bishop Auckland | 0-3 |
| Tow Law Town v Spennymoor United | 0-0, 1-2 |
| Whitby Town v Durham City | 1-1, 1-3 |
| Guiseley v Atherton Collieries | 3-1 |
| Congleton Town v Morecambe | 0-3 |
| Eastwood Town v Hyde United | 1-1, 0-3 |
| Lancaster City v Lincoln United | 5-1 |
| Northwich Victoria v Emley | 2-1 |
| Warrington Town v Frickley Athletic | 2-0 |
| Solihull Borough v Hednesford Town | 3-0 |
| Eastwood Hanley v Burton Albion | 0-1 |
| Moor Green v Paget Rangers | 4-1 |
| Gresley Rovers v Leek Town | 3-1 |
| Gainsborough Trinity v Telford United | 0-3 |
| Billericay Town v Braintree Town | 1-1, 3-3, 2-3 |
| Heybridge Swifts v Boston United | 3-0 |
| Hitchin Town v Cambridge City | 3-3, 3-2 |
| Hendon v Chelmsford City | 0-1 |
| Baldock Town v Aylesbury United | 0-2 |
| Collier Row v Chesham United | 0-1 |
| Ruislip Manor v Enfield | 0-3 |
| St Albans City v Romford | 1-0 |
| Yeading v Staines Town | 4-1 |
| Ashford Town v Gravesend & Northfleet | 2-1 |
| Hastings Town v Carshalton Athletic | 2-2, 2-1 |
| Worthing v Dulwich Hamlet | 2-1 |
| Margate v Kingstonian | 0-1 |
| Chertsey Town v Dover Athletic | 0-0, 0-1 |
| Wembley v Walton & Hersham | 0-1 |
| Newport (IW) v Wokingham Town | 3-0 |
| Bashley v Dorchester Town | 1-1, 2-0 |
| Salisbury City v Waterlooville | 3-3, 1-0 |
| Cinderford Town v Gloucester City | 0-2 |
| Newport AFC v Trowbridge Town | 2-2, 1-1, 1-3 |
| Bideford v Tiverton Town | 1-8 |

### Fourth Qualifying Round

| | |
|---|---|
| Accrington Stanley v Spennymoor United | 0-1 |
| Southport v Stalybridge Celtic | 2-1 |
| Altrincham v Marine | 2-1 |
| Guiseley v Durham City | 6-0 |
| Bishop Auckland v Macclesfield Town | 2-2, 1-0 |
| Morecambe v Witton Albion | 0-1 |
| Northwich Victoria v Blyth Spartans | 2-0 |
| Hyde United v Warrington Town | 1-1, 2-0 |
| Halifax Town v Lancaster City | 3-1 |
| Stafford Rangers v Slough Town | 0-4 |
| St Albans City v Enfield | 0-0, 2-4 |
| Chesham United v Bromsgrove Rovers | 1-1, 1-0 |
| Braintree Town v Gresley Rovers | 0-2 |
| Burton Albion v Hitchin Town | 0-1 |
| Nuneaton Borough v Heybridge Swifts | 2-2, 2-3 |
| VS Rugby v Chelmsford City | 0-0, 1-2 |
| Yeading v Telford United | 1-0 |
| Moor Green v Aylesbury United | 1-1, 1-3 |
| Solihull Borough v Kettering Town | 2-4 |
| Gloucester City v Worthing | 1-1, 1-2 |
| Marlow v Sutton United | 1-0 |
| Tiverton Town v Farnborough Town | 4-4, 5-1 |
| Dover Athletic v Kingstonian | 1-2 |
| Hastings Town v Crawley Town | 1-1, 2-3 |
| Walton & Hersham v Yeovil Town | 3-2 |
| Salisbury City v Ashford Town | 2-3 |
| Newport (IW) v Trowbridge Town | 1-0 |
| Cheltenham Town v Bashley | 1-1, 1-2 |

# FA CUP 1994–95

## sponsored by Littlewoods Pools

## COMPETITION PROPER

### FIRST ROUND

### 11 NOV

**Heybridge (0) 0**
**Gillingham (0) 2** *(Reinelt, Pike) (at Colchester)* 4614

*Heybridge:* McCutcheon; Bain, Adcock, May, Rolfe, Brush (Sach), Jenkins, Springett, Jones, Hull (Payne), Pollard.
*Gillingham:* Banks; Dunne, Watson, Carpenter, Green, Butler, Micklewhite, Arnott, Pike, Reinelt, Smillie.

### 12 NOV

**Altrincham (2) 3** *(Green, Morton, France)*
**Southport (1) 2** *(Cunningham, McDonald)* 2523

*Altrincham:* Collings; Cross, Heesom, France, Reid, Morton, Terry, Shaw, Green, Carmody, Sharratt.
*Southport:* McKenna; Ward, Fuller (Blackhurst), Simms, Goulding, Lodge, Clark (McDonald), Cunningham, Haw, Gamble, Thomas.

**Ashford T (1) 2** *(Arter, Dent)*
**Fulham (0) 2** *(Adams 2 (2 pens))* 3363

*Ashford T:* Munden; Morris, Lemoine, Pearson A, Pearson R, Smith, Wheeler, Dent, Arter, Stanton, Ross.
*Fulham:* Stannard; Finnigan (Jupp), Herrera, Marshall, Moore, Blake, Mison, Morgan, Cork, Haworth, Adams.

**Barnet (0) 4** *(McMahon, Cooper 2, Hodges)*
**Woking (3) 4** *(Fielder, Dennis, Walker, Steele)* 3114

*Barnet:* Phillips; McDonald, Walker, Hoddle, Newson (Wilson), Primus, McMahon, Freedman, Hodges (Tomlinson), Cooper, Scott.
*Woking:* Batty; Tucker, Wye L, Fielder, Brown K, Tierling (Rattray), Wye S, Ellis, Steele (Brown D), Dennis, Walker.

**Bath C (0) 0**
**Bristol R (1) 5** *(Stewart, Miller 4)* 6751

*Bath C:* Mogg; Gill, Jones, Forbes, Birks, Brooks, Hedges, Mings (Vernon), Adcock, Smart, Dicks.
*Bristol R:* Parkin; Pritchard, Gurney, Channing (Archer), Clark, Tillson, Sterling, Miller, Stewart, Skinner, Browning.

**Bishop Auckland (0) 0**
**Bury (0) 0** 3135

*Bishop Auckland:* Bishop; West S, Logan (Butler), Waller, Lobb, Adams, Wratten (West C), Todd, Toone, Laws, Parkinson.
*Bury:* Kelly; Cross, Stanislaus, Daws, Lucketti, Matthewson, Rigby, Johnrose (Mulligan), Sertori, Mauge, Pugh.

**Bournemouth (1) 3** *(Morris, Russell, McElhatton)*
**Worthing (1) 1** *(Mintram)* 3922

*Bournemouth:* Andrews; Chivers, Young, Morris, Watson, Leadbitter, Beardsmore (McElhatton), Mean, Robinson (Murray), Pennock, Russell.
*Worthing:* Penhaligan; Ball, Mintram, Riley, Darnton, Moss (Benson), Quinn, Robson, Brown, Traylen (Dunford), Tiltman.

**Bradford C (1) 1** *(Tolson)*
**Scunthorpe U (1) 1** *(Hope)* 5481

*Bradford C:* Tomlinson; Hamilton, Huxford, Duxbury, Sinnott, Oliver, Murray (Shutt), Kamara, Taylor (Power), Tolson, Showler.
*Scunthorpe U:* Samways; Hope, Mudd, Bullimore, Knill, Bradley, Alexander, Ford, Juryeff, Sansam, Smith.

**Burnley (1) 2** *(Heath, Deary)*
**Shrewsbury T (1) 1** *(Spink)* 9269

*Burnley:* Beresford; Parkinson, Dowell, Davis, Winstanley, Randall, Harper, Heath, Deary, Robinson (Francis), Eyres.
*Shrewsbury T:* Edwards; Hockaday, Withe, Taylor, Williams, Patterson, Woods, Hughes, Spink, Summerfield, Stevens.

**Cambridge U (1) 2** *(Lillis, Butler)*
**Brentford (1) 2** *(Annon, Taylor)* 3353

*Cambridge U:* Sheffield; Joseph, Barrick, Craddock, O'Shea, Hyde, Manuel, Lillis (Hunter), Butler, Corazzin, Hay.
*Brentford:* Dearden; Statham, Grainger, Westley, Ashby, Smith, Annon (Hurdle), Harvey, Taylor, Forster, Hutchings.

**Chesham (0) 0**
**Bashley (0) 1** *(Paskins)* 1302

*Chesham:* Granville; Cobb, Hyslop, Roberts, Coleman, Kelly, Attrell (Gentle), Rake, Stanley, Dickens (Morgan), Scott.
*Bashley:* Flower; Ingman, Lisk, Powell, Bye, Sheppard, Stagg, Wilkinson (Stone), Walker, Stickler, Paskins (Sales).

**Chester C (2) 2** *(Page, Alsford)*
**Witton Alb (0) 0** 2666

*Chester C:* Felgate; Jenkins, Burnham, Alsford, Ratcliffe, Shelton (Rimmer), Milner (Murphy), Flitcroft, Preece, Page, Hackett.
*Witton Alb:* Mason; Mellor, Macauley, Edey, McNeilis, Brown, Rose, Quirk (O'Callaghan), Higginbotham, Burke, Newton (Quinlan).

**Chesterfield (0) 0**
**Scarborough (0) 0** 2902

*Chesterfield:* Marples; Hewitt, Rogers, Perkins (Jules), Carr, Fairclough, Curtis (Moss), Norris, Morris, McAuley, Dyche.
*Scarborough:* Martin; Knowles, Swales, Toman, Davis, Rockett, Swann, Charles, White, Rutherford (Young), Wells.

**Crewe Alex (1) 7** *(Rowbotham 2, Smith S, Ward 3, Garvey)*
**Gresley R (0) 1** *(Devaney)* 4539

*Crewe Alex:* Smith M; Booty, Smith S, Wilson, Macauley, Whalley, Garvey, Collins, Ward, Lennon, Rowbotham.
*Gresley R:* Aston; Dick, Harbey, Denby, Evans, Stanborough, Elliot (Wardle), Rigg, Holmes, Garner, Marsden (Devaney).

**Doncaster R (0) 1** *(Jones)*

**Huddersfield T (2) 4** *(Bullock, Booth, Jepson, Dunn)* 6626

*Doncaster R:* Williams; Kirby (Jones), Hackett, Brabin, Wilcox, Swailes, Lawrence, Roche, Meara (Thew), Harper, Parrish.
*Huddersfield T:* Francis; Trevitt, Cowan, Logan (Clayton), Scully, Mitchell, Billy, Bullock, Booth, Jepson (Dunn), Reid.

**Enfield (0) 1** *(Abbott)*

**Cardiff C (0) 0** 2345

*Enfield:* Pape; Blackford, Carstairs, Turner, Hannigan, Pye, Bailey, Hobson, Abbott, Whale (St Hilaire), Ryan.
*Cardiff C:* Williams D; Evans, Scott, Oatway, Baddeley, Perry, Ramsey, Griffith (Thompson), Stant, Millar (Aizlewood), Dale.

**Exeter C (1) 1** *(Cecere)*

**Crawley T (0) 0** 3214

*Exeter C:* Fox; Minett, Robinson, Cooper M, Came, Richardson, Brown, Coughlin, Turner (Storer), Cecere (Morgan), Gavin.
*Crawley T:* Chatfield; Shepherd, Turner, Smart (Pearson N), O'Shaughnessy, Jeffery, Payne (Pearson M), Lempriere, Fishenden, Vansittart, Dack.

**Halifax T (0) 1** *(Kiwomya)*

**Runcorn (0) 1** *(Thomas (pen))* 1286

*Halifax T:* Heyes; German, Prindiville, Jones, Boardman, Fowler, Paterson, Lambert, Lancaster, Worthington (Flounders), Kiwomya.
*Runcorn:* Morris; Bates, Robertson, Lee (Smith), Hill, Anderson, Thomas, Connor, Hughes, Rutter, McInerney.

**Hereford U (0) 2** *(Lyne 2)*

**Hitchin T (2) 2** *(Marshall 2)* 3078

*Hereford U:* Pennock; Llewellyn, Preedy, Smith, Reece, James (Pick), Steele (Pounder), Wilkins, Cross, White, Lyne.
*Hitchin T:* Sylvester; Bone, Covington, Burke, Price, Scott, Wilson (Ryan), Marshall, Williams, Thompson, Miller.

**Hull C (0) 0**

**Lincoln C (0) 1** *(Bannister)* 5758

*Hull C:* Wilson; Dakin, Graham, Hobson, Dewhurst, Mann (Abbott), Peacock (Hargreaves), Lee, Brown, Windass, Lawford.
*Lincoln C:* Leaning; West, Johnson A, Foley, Greenall, Brown, Matthews, Hebberd, Bannister, Hill, Carbon.

**Hyde U (1) 1** *(Kimmins)*

**Darlington (1) 3** *(Slaven, Worboys 2)* 2315

*Hyde U:* Williams A; Megram, Switzer, O'Brian, Garton, Little, Kimmins, McMahon, Williams O (Camilleri), Chadwick, Nolan.
*Darlington:* Pollitt; Appleby, Himsworth, Banks, Crosby, Gregan, Slaven, Painter, Gaughan, Olsson, Worboys.

**Kidderminster H (1) 1** *(Humphreys)*

**Torquay U (0) 1** *(Hathaway)* 4144

*Kidderminster H:* Rose, Hodson, Bancroft, Weir, Brindley, Forsyth, Yates (Cartwright), Grainger, Humphreys, Palmer, Hughes.
*Torquay U:* Bayes; Curran, Stamps (Goodridge), O'Riordan, Moore, Barrow, Trollope, Okorie (Hodges), Hancox, Hathaway, Kelly.

**Kingstonian (1) 2** *(Ndah J 2)*

**Brighton & HA (1) 1** *(Codner)* 3815

*Kingstonian:* Root; O'Neill, Barton, Finch, Ndah M (Bird), Okenla (Wingfield), Harlow, Daly, Ndah J, Akuamoah, Kempton.
*Brighton & HA:* Rust; Smith, Tuck, Minton, Pates, McCarthy, Chamberlain (Munday), McDougald, Nogan, Codner, Chapman (Andrews).

**Newport IOW (1) 2** *(Soares 2)*

**Aylesbury (1) 3** *(Hercules 2, Pluckrose (pen))* 2217

*Newport IOW:* Simpkins; Woollen, Wickens, Savage, Phillips, Webb, Rodgers (Cormack), Ritchie, Baldwin, Soares, Fearon (Butler).
*Aylesbury:* Wild; Harvey, Bashir, Hayward, Barnes, Pluckrose, Hazel, Heard, Hercules, Brayshaw, Murray (Blencowe).

**Peterborough U (0) 4** *(Charlery 2 (1 pen), Williams, Henry)*

**Northampton T (0) 0** 8739

*Peterborough U:* Cooksey; Ashley, Spearing, Ebdon, Breen, Clark, Farrell (Morrison), McGorry, Williams, Charlery, Henry.
*Northampton T:* Stewart; Pascoe, Colkin, Sampson, Warburton, Williams, Harmon, Grayson (Aldridge), Trott, Robinson, Norton.

**Port Vale (3) 6** *(Griffiths, Allon, Foyle 3, Glover D)*

**Hartlepool U (0) 0** 6199

*Port Vale:* Musselwhite; Aspin, Tankard, Porter (Burke), Griffiths, Glover D, Jeffers, Van der Laan, Allon, Foyle (Glover L), Walker.
*Hartlepool U:* Horne; Ingram, Walsh, Gilchrist, McGuckin, Ainsley (Skedd), Thompson, McCreery (Sloan), Houchen, Halliday, Southall.

**Slough (0) 0** 13,394

**Birmingham C (4) 4** *(Shearer 2, McGavin 2)(at Birmingham)*

*Slough:* Bunting; Clement, Lee, Richardson (Blackman), Baron, Dell, Catlin, Stone (Bateman), West, Sayer, Bushay.
*Birmingham C:* Bennett; Poole, Whyte, Ward, Barnett (De Souza), Daish, Hunt, Claridge, McGavin, Donowa, Shearer (Tait).

**Tiverton (1) 1** *(Smith)*

**Leyton Orient (3) 3** *(Gray, Carter, West)* 3000

*Tiverton:* Nott; Edwards, Saunders N, Saunders M, Leonard, Steele, Grimshaw, Smith, Everett, Daly, Hynds (Annunziata) (Tragedeon).
*Leyton Orient:* Heald; Hendon, Austin, Bellamy, Howard, Bogie, Barnett (Lakin), Cockerill, Gray (Dempsey), West, Carter.

**Walsall (2) 3** *(Lightbourne, Butler 2)*

**Rochdale (0) 0** 3619

*Walsall:* Wood; Evans, Gibson, Rogers, Marsh, Palmer, O'Connor, Ntamark, Butler (Peer), Lightbourne (Mehew), Houghton.
*Rochdale:* Dunford; Thackeray, Formby (Sharpe), Reid, Matthews, Butler, Doyle, Peake (Ryan), Williams, Whitehall, Stuart.

**Wigan Ath (3) 4** *(Leonard, Carragher 2, Kilford)*

**Spennymoor (0) 0** 2183

*Wigan Ath:* Farnworth; Rennie, Jakub, Miller, Robertson, Farrell, Kilford, Carragher, Leonard (Adekola), McKearney, Lyons.
*Spennymoor:* McNary; Tinkler, Petitjean, Watson, Saunders, Mason, Robson, Goodrick, Shaw, Gorman, Veart.

**Wrexham (0) 1** *(Watkin)*
**Stockport Co (0) 0** 4740

*Wrexham:* Marriott; Jones, Hardy, Phillips (Durkan), Hunter, Humes, Bennett, Owen, Connolly, Cross (Watkin), Hughes.
*Stockport Co:* Ironside; Connelly, Wallace, Ware (Dinning), Flynn, Bound, Gannon, Ward (Armstrong), Eckhardt, Beaumont, Chalk.

**Wycombe W (1) 4** *(Stapleton 2, Bell, Ryan)*
**Chelmsford C (0) 0** 5654

*Wycombe W:* Hyde; Cousins, Brown, Crossley, Evans, Ryan, Carroll, Bell, Turnbull (Thompson), Garner (Reid), Stapleton.
*Chelmsford C:* Shoemake; Hunter, Eliot Martin (Eddie Martin), Clark, Jacques, Keen, Hoddy, Garvey, Rogers, Restarick, Owers (Campbell).

**Yeading (1) 2** *(Hippolyte, Graham)*
**Colchester U (1) 2** *(Kinsella, Abrahams)* 1715

*Yeading:* Mackenzie; Dicker, Cuffie, Bunce, McGrath, Hoon-Park, Graham, Bowder, Hippolyte, McKinnon, Cordery.
*Colchester U:* Emberson; Betts, English, Cawley, Caesar, Dennis, Locke, Brown, Whitton, Kinsella, Abrahams.

**York C (1) 3** *(Naylor 2, McCarthy)*
**Rotherham U (1) 3** *(Goater 2, Helliwell)* 4020

*York C:* Kiely; McMillan, Wilson, Atkin, Stancliffe, Barras, McCarthy, Naylor, Barnes, Baker, Canham.
*Rotherham U:* Clarke; Wilder, James (Helliwell), Williams A, Breckin, Brien, Dolby, Smith, Varadi, Goater, Marginson.

**13 NOV**

**Guiseley (0) 1** *(Brockie) (at Bradford)*
**Carlisle U (2) 4** *(Reeves 2, Conway, Mountfield)* 6548

*Guiseley:* Dickinson; Atkinson, Hogarth, Brockie, Richards, Bottomley, Cawthorns (James), Allen, Colville (Flanagan), Horsfield, Roberts.
*Carlisle U:* Caig; Edmondson (Joyce), Gallimore, Walling, Mountfield, Conway (Thorpe), Thomas, Currie, Reeves, Davey, Prokas.

**Kettering T (0) 0**
**Plymouth Arg (0) 1** *(Skinner)* 4602

*Kettering T:* Benstead; Smith, Ashby, Holden, Oxbrow, Taylor (Magee), Martin (Wright), Stringfellow, Alford, Thomas, Brown.
*Plymouth Arg:* Hodge; Patterson, Naylor, Edworthy, Comyn, Burnett, Barlow, Skinner, Nugent, Evans, Twiddy.

**Marlow (0) 2** *(Caesar 2)*
**Oxford U (0) 0** 3000

*Marlow:* Mitchell; Nolan, Rhoades-Brown, Ferguson, Muckelberg, Muir, Lay, Phillips (Floyd), Rayson (Holmes), Caesar, McNamara.
*Oxford U:* Whitehead; Robinson, Collins, Dyer, Elliott, Marsh (Rush), Massey, Smith, Moody, Byrne, Ford R.

**14 NOV**

**Preston NE (1) 1** *(Conroy)*
**Blackpool (0) 0** 14,036

*Preston NE:* Richardson; Fensome, Sharp, Cartwright, Holmes, Moyes, Ainsworth (Whalley), Bryson, Raynor, Conroy (Sale), Trebble.
*Blackpool:* Martin; Brown, Burke, Bradshaw, Thompson, Horner, Mitchell, Beech, Watson, Ellis, Griffiths (Quinn).

**21 NOV**

**Walton & Hersham (0) 0**
**Swansea C (1) 2** *(Ford, Ampadu)* 2230

*Walton & Hersham:* McCann; Turner (Joseph), Warmington, Benning, Terry, Gasson, Adams, Wilson, Banton, Price (Davidson), Mitchell.
*Swansea C:* Freestone; Jenkins, Clode, Basham, Ford, Ampadu, Bowen, Penney, Torpey, Cornforth, Hodge (Hayes).

**FIRST ROUND REPLAY**

**Runcorn (0) 1** *(Pugh)*
**Halifax T (0) 3** *(Lancaster 2, Lambert) aet* 728

*Runcorn:* Morris; Bates, Robertson, Ruffer, Hill, Anderson, Thomas, Connor (Godfrey), Hughes (Pugh), McInerney, Smith.
*Halifax T:* Heyes; German, Prindiville, Jones, Boardman, Fowler, Paterson, Lambert, Lancaster, Worthington, Flounders.

**22 NOV**

**FIRST ROUND**

**Mansfield T (1) 3** *(Hadley, Holland 2)*
**Northwich V (1) 1** *(Oghani)* 2999

*Mansfield T:* Ward; Boothroyd, Baraclough, Holland, Howarth, Doolan, Ireland, Parkin, Wilkinson, Hadley, Noteman (Aspinall).
*Northwich V:* Greygoose; Tinson (Norman), Jones, Abel, Parker, Gallagher (O'Connor), Boyd, Butler, Oghani, Williams, Hardy.

**FIRST ROUND REPLAYS**

**Brentford (1) 1** *(Grainger)*
**Cambridge U (2) 2** *(Lillis, Butler (pen))* 4096

*Brentford:* Dearden; Statham, Grainger, Westley, Ashby, Smith, Bates, Harvey, Taylor, Forster (Hutchings), Mundee.
*Cambridge U:* Sheffield; Joseph, Barrick, Craddock, O'Shea, Hyde, Fowler, Lillis (Nyamah), Butler, Corazzin (Granville), Hay.

**Bury (1) 1** *(Paskin)*
**Bishop Auckland (1) 1** *(Todd) aet* 3517

*Bury:* Kelly G; Cross, Stanislaus, Daws (Hughes), Lucketti, Matthewson, Rigby (Mulligan), Johnrose, Paskin, Mauge, Pugh.
*Bishop Auckland:* Bishop; Elliott, Logan (Coverdale), Waller, Lobb, Toone, Wratten, Todd, Hyde, Laws, Parkinson.
*Bury won 4-2 on penalties.*

**Colchester U (3) 7** *(Abrahams 2, Whitton 2, Brown 2, Kinsella)*
**Yeading (1) 1** *(McKinnon (pen))* 4016

*Colchester U:* Cheesewright; Betts, English, Cawley, Caesar, Locke (Dennis), Fry, Brown, Whitton (Thompson), Kinsella, Abrahams.
*Yeading:* MacKenzie; Dicker, Cuffie, Woods, McGrath, Hoon-Park, Graham, Bowder, Hippolyte, McKinnon, Cordery.

**Fulham (2) 5** *(Morgan, Adams 2, Blake, Cork)*

**Ashford T (1) 3** *(Stanton 2, Dent) aet* 6539

*Fulham:* Stannard; Jupp, Herrera, Hurlock, Moore, Blake, Mison (Haworth), Morgan, Cork, Marshall, Adams.

*Ashford T:* Munden; Morris, Lemoine (Ager), Pearson A, Pearson R, Smith, Wheeler, Dent, Arter (Carlton), Stanton, Ross.

**Hitchin (1) 4** *(Bone, Williams, Wilson, Marshall)*

**Hereford U (2) 2** *(White, Pick)* 3098

*Hitchin:* Sylvester; Bone, Covington, Burke, Miller, Scott, Wilson, Marshall, Williams, Thompson, Ryan.

*Hereford U:* Pennock; Reece, Preedy, Smith, Davies, Pick, Pounder (Williams), Wilkins, Cross, White, Lyne.

**Rotherham U (3) 3** *(Davison 2, Goater)*

**York C (0) 0** 4391

*Rotherham U:* Clarke; Wilder, James, Williams A, Breckin, Brien, Hayward, Richardson, Davison (Varadi), Goater, Hurst.

*York C:* Kiely; McMillan, Wilson, Atkin, Stancliffe, Barras, McCarthy, Naylor, Barnes, Baker, Canham.

**Scarborough (1) 2** *(Toman, White)*

**Chesterfield (0) 0** 1564

*Scarborough:* Martin; Knowles, Swales, Toman, Davis, Rockett, Swann, Charles, White, Young (Rutherford), Wells (D'Auria).

*Chesterfield:* Marples; Dyche, Rogers, Perkins, Carr, Fairclough, Curtis (McAuley), Norris, Davies, Moss, Jules (Morris).

**Scunthorpe U (0) 3** *(Carmichael, Alexander, Thompstone)*

**Bradford C (0) 2** *(Power, Richards) aet* 4514

*Scunthorpe U:* Samways; Hope, Mudd, Ford, Knill, Bradley (Carmichael), Alexander, Bullimore, Juryeff, Sansam (Thompstone), Thornber.

*Bradford C:* Tomlinson; Huxford, Jacobs, Duxbury, Sinnott, Richards, Shutt (Bowling), Kamara, Taylor, Jewell (Power), Murray.

**Woking (1) 1** *(Tucker)*

**Barnet (0) 0** 4859

*Woking:* Batty; Tucker, Wye L, Fielder, Brown K, Tierling (Rattray), Wye S, Ellis, Steele, Walker, Dennis.

*Barnet:* Phillips; McDonald, Walker, Hoddle, Newson (Mutchell), Primus, McMahon, Freedman, Wilson, Cooper (Tomlinson), Scott.

### 23 NOV

**Torquay U (0) 1** *(Hancox)*

**Kidderminster H (0) 0** 3809

*Torquay U:* Bayes; Curran, Kelly, O'Riordan, Moore, Barrow, Trollope, Buckle, Hodges (Hancox), Hathaway, Okorie.

*Kidderminster H:* Rose; Hodson, Bancroft, Weir, Brindley, Forsyth, Webb, Grainger, Humphreys, Yates, Hughes.

## SECOND ROUND

### 2 DEC

**Birmingham C (0) 0**

**Scunthorpe U (0) 0** 13,832

*Birmingham C:* Bennett; Poole, Whyte, Ward, Barnett, Daish, Donowa (Lowe), Claridge, McGavin (Cooper), Tait, Dominguez.

*Scunthorpe U:* Samways; Ford, Mudd, Thornber, Knill, Bradley, Alexander, Bullimore, Juryeff (Thompstone), Henderson, Smith.

### 3 DEC

**Altrincham (1) 1** *(Sharratt)*

**Wigan Ath (0) 0** 3020

*Altrincham:* Collings; Cross, Heesom, France, Reid, Morton, Terry, Butler, Green (Shaw), Carmody, Sharratt.

*Wigan Ath:* Farnworth; Strong (Benjamin), Jakub, Miller, Robertson, Farrell, Kilford, Carragher, Leonard, Rimmer, Lyons.

**Crewe Alex (1) 1** *(Ward)*

**Bury (0) 2** *(Johnrose, Rigby)* 4875

*Crewe Alex:* Smith M; Booty, Smith S, Wilson, Macauley, Whalley, Garvey, Collins, Ward, Lennon, Adebola.

*Bury:* Bracey; Jackson, Stanislaus, Daws, Lucketti, Matthewson, Kelly T, Hughes, Sertori (Rigby), Johnrose, Pugh.

**Enfield (1) 1** *(Abbott)*

**Torquay U (1) 1** *(Okorie)* 2326

*Enfield:* Pape; Blackford, Carstairs, Kerr, Hannigan, Pye, Bailey, Hobson, Abbott (Cherry), St Hilaire, Ryan.

*Torquay U:* Bayes; Brass, Kelly (Hancox), O'Riordan, Moore, Barrow, Trollope, Buckle, Okorie, Hathaway, Goodridge.

**Exeter C (1) 1** *(Morgan)*

**Colchester U (0) 2** *(Whitton, English)* 3528

*Exeter C:* Woodman; Minett, Brown, Bailey, Daniels, Richardson, Storer, Coughlin (Robinson), Cooper M (Thirlby), Morgan (Bellotti), Gavin.

*Colchester U:* Cheesewright; Betts, English, Cawley, Caesar, Locke, Putney (Dennis), Brown (Fry), Whitton, Kinsella, Abrahams.

**Gillingham (1) 1** *(Pike)*

**Fulham (0) 1** *(Hamill)* 6253

*Gillingham:* Banks; Carpenter, Watson, Smith, Arnott, Green, Micklewhite, Reinelt, Foster, Pike, Smillie.

*Fulham:* Harrison; Jupp, Herrera, Hurlock, Moore, Blake, Marshall, Morgan, Cusack (Hamill), Brazil, Cork.

**Halifax T (0) 0**

**Mansfield T (0) 0** 2396

*Halifax T:* Heyes; German, Prindiville, Jones, Boardman, Fowler, Paterson, Lambert, Lancaster, Worthington (Flounders), Kiwomya.

*Mansfield T:* Ward; Boothroyd, Baraclough, Holland, Howarth, Aspinall, Ireland, Doolan, Wilkinson, Hadley, Campbell.

**Hitchin (0) 0**

**Wycombe W (2) 5** *(Garner 3, Ryan, Bell)* 2765

*Hitchin:* Sylvester; Bone, Covington, Burke, Miller, Rutherford (McGonagle), Wilson, Marshall (Caines), Williams, Thompson, Ryan.

*Wycombe W:* Hyde; Cousins, Brown, Crossley, Evans, Ryan, Carroll, Bell, Thompson, Garner (Hemmings), Stapleton (Langford).

**Kingstonian (0) 1** *(Akuamoah (pen))*

**Aylesbury (2) 4** *(Hercules, Bashir, Pluckrose (pen), Blencowe)* 1891

*Kingstonian:* Root; O'Neill, Barton, Finch, Ndah M (Bird), Sugrue, Harlow, Daly, Ndah J, Akuamoah, Kempton (Okenla).

*Aylesbury:* Wild; Harvey, Bashir, Hayward, Brayshaw (Murray), Pluckrose, Hobbs, Heard, Hercules (Ketteridge), Danzey, Blencowe.

**Leyton Orient (0) 0**
**Bristol R (1) 2** *(Stewart 2)* 5071

*Leyton Orient:* Heald; Howard, Austin, Bellamy (Lakin), Purse, Bogie, Barnett (Brooks), Cockerill, Carter, West, Dempsey.
*Bristol R:* Parkin; Pritchard, Gurney, Browning, Clark, Tillson, Sterling, Miller, Stewart, Skinner, Archer (Hardyman).

**Lincoln C (0) 1** *(Johnson D)*
**Huddersfield T (0) 0** 4143

*Lincoln C:* Leaning; West, Johnson A, Carbon, Greenall, Brown, Matthews, Hebberd, Daley, Johnson D (Daws), Hill.
*Huddersfield T:* Blackwell; Trevitt, Cowan, Crosby, Scully, Mitchell, Billy (Dunn), Bullock, Booth, Jepson, Reid.

**Peterborough U (0) 0**
**Cambridge U (2) 2** *(Barrick, Hay)* 9576

*Peterborough U:* Cooksey; Ashley, Spearing, Ebdon, Breen, Clark (Thomas), Moran (Brissett), McGorry, Williams, Henry, Lormor.
*Cambridge U:* Sheffield; Hunter, Barrick, Craddock, Jeffrey, Hyde, Manuel, Joseph, Butler (Fowler), Corazzin, Hay (Lillis).

**Plymouth Arg (2) 2** *(Ross 2)*
**Bournemouth (0) 1** *(Jones)* 6739

*Plymouth Arg:* Nicholls; Edworthy, Naylor, Swan, Comyn, Burnett, Barlow, Patterson, Nugent (Landon), Ross, Evans (Shilton S).
*Bournemouth:* Andrews; Young, Pennock (McElhatton), Morris, Watson, Leadbitter, Beardsmore (Murray), Mean, Robinson, Jones, Russell.

**Preston NE (1) 1** *(Smart)*
**Walsall (1) 1** *(Wilson)* 9767

*Preston NE:* Richardson; Fensome, Sharp, Cartwright, Holmes, Moyes, Trebble (Fleming), Bryson, Smart, Conroy, Raynor (Emerson).
*Walsall:* Wood; Evans, Gibson, Ryder, Marsh, Palmer, O'Connor, Ntamark, Lightbourne, Wilson, Houghton (Butler).

**Scarborough (0) 1** *(Swann)*
**Port Vale (0) 0** 2382

*Scarborough:* Kelly; Knowles, Wells, Toman (Thompson), Meyer, Rockett, Swann, Charles, White, Rutherford (Blackstone), D'Auria.
*Port Vale:* Musselwhite; Aspin, Tankard, Porter (Burke), Griffiths, Glover D, Guppy, Van der Laan, Allon (Glover L), Foyle, Walker.

**Wrexham (1) 5** *(Connolly 2, Bennett, Hughes, Watkin)*
**Rotherham U (1) 2** *(Davison, Hurst)* 4521

*Wrexham:* Marriott; Brace, Hardy, Hughes, Jones, Pejic, Bennett, Owen, Connolly, Watkin, Cross (Phillips).
*Rotherham U:* Clarke; Wilder, James, Smith, Breckin, Brien, Hayward (Helliwell), Richardson, Davison, Goater, Hurst.

### 4 DEC

**Bashley (0) 0**
**Swansea C (0) 1** *(Torpey)* 2047

*Bashley:* Flower; Ingma (Stone), Lisk, Powell, Bye, Sheppard, Stagg, Wilkinson, Walker, Stickler (Smith P), Paskins.
*Swansea C:* Freestone; Jenkins, Walker, Basham, Ford, Chapple (Burns), Bowen (Perrett), Penney, Torpey, Cornforth, Hodge.

**Carlisle U (0) 2** *(Conway, Currie)*
**Darlington (0) 0** 8365

*Carlisle U:* Caig; Edmondson, Gallimore, Walling, Mountfield, Conway, Thomas (Thorpe), Currie (Arnold), Reeves, Davey, Prokas.
*Darlington:* Pollitt; Gaughan, Himsworth, Banks, Crosby, Reed, Slaven, Painter (Kirkham), Worboys, Olsson, Chapman.

**Chester C (0) 1** *(Milner)*
**Burnley (0) 2** *(Eyres (pen), Heath)* 4231

*Chester C:* Felgate; Jenkins, Lightfoot, Alsford, Jackson, Shelton, Flitcroft, Bishop (Milner), Preece, Page, Hackett.
*Burnley:* Beresford; Parkinson, Dowell (Gayle), Davis, Winstanley, Randall, Harper, Heath, Hoyland, Robinson, Eyres.

**Marlow (0) 2** *(Evans R, Evans C)*
**Woking (0) 1** *(Tucker)* 2845

*Marlow:* Mitchell; Regan, Puttnam, Ferguson, Evans C, Rhoades-Brown, Nolan, Phillips (Floyd), McNamara, Rayson (Walton), Evans R.
*Woking:* Batty; Berry (Brown D), Brown K, Fielder, Tucker, Tierling (Rattray), Wye S, Ellis, Steele, Walker, Dennis.

## SECOND ROUND REPLAYS

### 13 DEC

**Fulham (0) 1** *(Hamill)*
**Gillingham (1) 2** *(Pike, Reinelt) aet* 6536

*Fulham:* Stannard; Jupp, Herrera, Mison, Moore, Blake, Marshall, Morgan, Cusack, Brazil, Cork (Hamill).
*Gillingham:* Banks; Carpenter, Watson, Smith, Arnott, Green, Micklewhite, Butler, Foster (Reinelt), Pike, Smillie.

**Mansfield T (0) 2** *(Aspinall, Holland)*
**Halifax T (1) 1** *(Lancaster)* 2648

*Mansfield T:* Ward; Boothroyd, Baraclough, Holland, Aspinall, Peters, Ireland, Campbell, Wilkinson, Pearson, Noteman.
*Halifax T:* Hayes; German, Prindiville, Jones, Boardman, Fowler (Hall), Martin, Lambert, Lancaster, Flounders, Kiwomya.

**Torquay U (0) 0**
**Enfield (1) 1** *(Kerr)* 3174

*Torquay U:* Bayes; Brass, Kelly (Okorie), Hodges (Hancox), Moore, Barrow, Trollope, Buckle, Darby, Hathaway, Goodridge (Tucker). *Enfield:* Pape, Blackford, Carstairs, Kerr, Hannigan, Pye, St Hilaire, Hobson, Abbott, Whale (Cherry), Ryan.

**Walsall (2) 4** *(Houghton, Wilson, Lightbourne 2)*
**Preston NE (0) 0** 6468

*Walsall:* Wood; Evans, Gibson, Ryder, Marsh, Palmer, O'Connor (Peer), Ntamark, Lightbourne, Wilson (Butler), Houghton.
*Preston NE:* Richardson; Fensome (Emerson), Sharp, Whalley, Holmes, Moyes, Cartwright, Bryson, Smart, Conroy, Raynor (Trebble).

### 14 DEC

**Scunthorpe U (0) 1** *(Bullimore)*
**Birmingham C (0) 2** *(McGavin, Cooper)* 6280

*Scunthorpe U:* Samways; Ford, Mudd (Sansam), Thornber, Knill, Bradley, Alexander, Bullimore, Juryeff, Thompstone (Carmichael), Smith.
*Birmingham C:* Bennett; Poole, Whyte, Cooper, Barnett, Daish, Donowa, Claridge, McGavin, Dominguez (Doherty), Tait.

## THIRD ROUND

### 7 JAN

**Aylesbury (0) 0**

**QPR (3) 4** *(Maddix, Ferdinand, Gallen, Meaker)* 15,417

*Aylesbury:* O'Reilly; Harvey, Bashir (Murray), Brayshaw, Barnes, Pluckrose, Hobbs, Heard, Hercules, Danzey (Blencowe), Hazel.
*QPR:* Roberts; Bardsley, Wilson, Hodge, Maddix, McDonald, Impey, Barker (Holloway), Ferdinand, Gallen (Allen), Meaker.

**Barnsley (0) 0**

**Aston Villa (0) 2** *(Yorke, Saunders)* 11,469

*Barnsley:* Watson; Eaden, Fleming (Rammell), Wilson (Bullock), Moses, Davis, O'Connell, Redfearn, Payton, Liddell, Sheridan.
*Aston Villa:* Spink; Barrett, Staunton, Teale, McGrath, Ehiogu, Yorke, Fashanu, Saunders, Taylor, Townsend.

**Birmingham C (0) 0**

**Liverpool (0) 0** 25,326

*Birmingham C:* Bennett; Poole, Cooper, Ward, Barnett, Daish, Donowa, Claridge, Lowe, Otto, Shearer.
*Liverpool:* James; Jones R, Bjornebye, Scales, Babb, Ruddock, McManaman, Redknapp, Rush, Barnes, Fowler.

**Bristol C (0) 0**

**Stoke C (0) 0** 9683

*Bristol C:* Welch; Hansen, Munro, Shail, Bryant, Tinnion, Kuhl, Bent, Baird (Partridge), Allison, Owers.
*Stoke C:* Sinclair; Butler, Sandford, Cranson, Overson, Orlygsson, Clarkson, Downing (Sturridge), Scott, Peschisolido, Gleghorn.

**Bury (2) 2** *(Lucketti, Stanislaus)*

**Tranmere R (0) 2** *(Muir 2)* 5755

*Bury:* Kelly G; Cross, Stanislaus, Mauge, Lucketti, Matthewson, Hulme (Hughes), Paskin (Rigby), Carter, Johnrose, Pugh.
*Tranmere R:* Nixon; Stevens, Brannan, Mungall (Muir), Garnett, O'Brien, Morrissey, Jones, Malkin, Irons, Thomas.

**Cambridge U (1) 2** *(Butler 2 (1 pen))*

**Burnley (2) 4** *(Eyres (pen), Robinson, Randall, Gayle)* 6275

*Cambridge U:* Sheffield; Joseph, Barrick, Heathcote, Jeffrey, O'Shea, Hyde, Lillis, Butler, Corazzin, Hay (Hunter).
*Burnley:* Beresford; Parkinson, Eyres, Hoyland, Winstanley, Randall, Harper, Heath, Gayle, Robinson, McMinn (Deary).

**Chelsea (2) 3** *(Peacock, Sinclair, Spencer)*

**Charlton Ath (0) 0** 24,485

*Chelsea:* Kharine; Clarke, Minto, Kjeldbjerg, Johnsen, Sinclair, Spencer, Furlong, Stein (Newton), Peacock, Spackman.
*Charlton Ath:* Salmon; Brown, Mortimer, Bennett (Nelson), Chapple, McLeary, Robson, Robinson (Pardew), Leaburn, Whyte, Walsh.

**Coventry C (0) 1** *(Wegerle (pen))*

**WBA (0) 1** *(Ashcroft (pen))* 16,555

*Coventry C:* Ogrizovic; Borrows, Morgan, Cook, Pressley, Williams, Flynn, Wegerle (Darby), Dublin, Marsh, Jenkinson.
*WBA:* Naylor; Parsley, Edwards, Bradley, Mardon, Raven, Donovan, Ashcroft, Hunt, Rees (Smith), Hamilton.

**Everton (0) 1** *(Hinchcliffe)*

**Derby Co (0) 0** 29,406

*Everton:* Southall; Jackson, Burrows (Limpar), Ebbrell, Watson, Unsworth, Horne, Parkinson, Ferguson, Rideout, Hinchcliffe.
*Derby Co:* Sutton S; Kavanagh, Nicholson, Sutton W (Forsyth), Short, Williams, Wassall, Carsley, Stallard (Wrack), Gabbiadini, Simpson.

**Gillingham (1) 1** *(Pike (pen))*

**Sheffield W (2) 2** *(Waddle, Bright)* 10,425

*Gillingham:* Banks; Arnott, Watson, Carpenter, Butler, Green, Micklewhite, Smith, Foster, Pike, Reinelt.
*Sheffield W:* Pressman; Atherton, Nolan, Bart-Williams, Pearce, Walker, Hyde, Waddle (Petrescu), Bright, Whittingham (Key), Sheridan.

**Grimsby T (0) 0**

**Norwich C (0) 1** *(Crook)* 11,198

*Grimsby T:* Crichton; McDermott, Croft, Handyside, Rodger, Groves, Childs (Jobling), Shakespeare, Woods, Mendonca, Gilbert (Lester).
*Norwich C:* Marshall; Sutch, Ullathorne, Newsome, Polston, Crook, Adams (Cureton), Milligan, Newman, Sheron (Goss), Eadie.

**Leicester C (1) 2** *(Oldfield, Roberts)*

**Enfield (0) 0** 17,351

*Leicester C:* Poole; Grayson, Whitlow, Hill, Willis, Agnew (Lowe), Oldfield, Thompson, Lewis, Roberts, Philpott.
*Enfield:* Pape; Blackford, Carstairs, Turner, Hannigan, Pye, Kerr, Hobson, Whale (Bailey), St Hilaire, Ryan (Ridout).

**Luton T (1) 1** *(Hartson)*

**Bristol R (1) 1** *(Stewart)* 7571

*Luton T:* Sommer; James, Johnson, Waddock, Thomas, Peake, Telfer, Oakes, Hartson, Preece, Marshall (Adcock).
*Bristol R:* Parkin; Channing, Gurney, Hardyman, Clark, Tillson, Sterling, Miller (Taylor), Stewart, Skinner, Archer.

**Mansfield T (2) 2** *(Donaldson, Ireland)*

**Wolverhampton W (0) 3** *(Kelly D, Dennison, Mills)* 6701

*Mansfield T:* Ward; Boothroyd, Baraclough, Holland, Howarth, Peters, Ireland (Parkin), Donaldson, Wilkinson (Pearson), Hadley, Lampkin.
*Wolverhampton W:* Jones; Blades, Venus, Emblen, De Wolf (Rankine), Law, Goodman, Kelly D, Mills, Cowans, Dennison.

**Millwall (0) 0**

**Arsenal (0) 0** 17,715

*Millwall:* Keller; Dawes, Thatcher (Kennedy), Roberts, Witter, Stevens, Savage, Rae, Cadette, Mitchell, Van Blerk.
*Arsenal:* Seaman; Dixon, Winterburn, Schwarz, Bould, Linighan, Jensen (Keown), Wright, Smith (Campbell), Hillier, Parlour.

**Nottingham F (2) 2** *(Collymore, Gemmill)*

**Plymouth Arg (0) 0** 19,821

*Nottingham F:* Crossley; Lyttle, Pearce, Haaland, Chettle, Stone, Phillips, Gemmill, Roy (Webb), Collymore, Woan.
*Plymouth Arg:* Nicholls; Patterson, Naylor, Swan, Hill, Edworthy, Barlow, Skinner, Nugent, Burnett, Barber (Evans).

**Portsmouth (1) 3** *(Creaney, Radosavljevic 2)*
**Bolton W (1) 1** *(Sneekes)* 9721

*Portsmouth:* Knight; Gittens, Daniel, McGrath, Symons, Butters, Pethick, Radosavljevic, Powell, Creaney, Wood.
*Bolton W:* Branagan; Green, Phillips, McAteer, Coleman, Stubbs, Paatelainen (Thompson), Sneekes, Coyle, McGinlay, Patterson (Lee).

**Reading (1) 1** *(Taylor)*
**Oldham Ath (2) 3** *(Sharp, Richardson, Halle)* 8886

*Reading:* Hislop; Jones, Taylor (Hopkins), Wdowczyk, Bernal, Parkinson, Gilkes, Gooding, Quinn, Lovell (Hartenberger), Holsgrove.
*Oldham Ath:* Gerrard; Makin, Pointon, Henry, Graham, Redmond, Halle, Sharp, McCarthy (Beckford), Richardson, Brennan.

**Scarborough (0) 0**
**Watford (0) 0** 3544

*Scarborough:* Kelly; Knowles, Charles, D'Auria, Meyer, Davis, Thompson, Rodwell, White, Swann, Swales.
*Watford:* Digweed; Lavin, Bazeley, Foster, Holdsworth, Ramage, Hessenthaler, Gibbs, Millen, Porter, Mooney.

**Southampton (2) 2** *(Heaney, Le Tissier)*
**Southend U (0) 0** 13,003

*Southampton:* Grobbelaar; Kenna, Benali, Magilton, Hall, Monkou, Le Tissier, Dodd (Hughes), Maskell, Widdrington, Heaney.
*Southend U:* Sansome; Hone, Powell, Gridelet, Bressington, Dublin, Ansah, Whelan, Thomson, Willis, Tilson.

**Sunderland (0) 1** *(Russell)*
**Carlisle U (0) 1** *(Davey)* 15,523

*Sunderland:* Chamberlain; Kubicki, Scott, Bennett, Ferguson, Ball, Atkinson (Michael Gray), Russell, Gray P, Smith, Armstrong.
*Carlisle U:* Caig; Edmondson, Gallimore, Walling, Mountfield, Conway, Thomas, Currie, Reeves, Davey, Prokas.

**Swansea C (1) 1** *(Ford)*
**Middlesbrough (0) 1** *(Moore)* 8407

*Swansea C:* Freestone; Barnhouse, Walker, Basham, Ford, Ampadu, Hayes (McFarlane), Penney, Torpey, Cornforth, Hodge.
*Middlesbrough:* Miller; Morris, Fleming, Vickers, Pearson, Whyte (Moore), Mustoe, Pollock, Wilkinson, Hendrie, Hignett.

**Swindon T (0) 2** *(Fjortoft, Nijholt)*
**Marlow (0) 0** 7007

*Swindon T:* Hammond; Robinson, Bodin, Culverhouse (O'Sullivan), Nijholt, Taylor, Horlock, Beauchamp (Hamon), Fjortoft, Mutch, Ling.
*Marlow:* Mitchell; Nolan, Rhoades-Brown, Ferguson (Muckelberg), Evans C, McNamara, Mikurenva, Phillips, Evans R (Regan), Caesar, Rayson.

**Tottenham H (2) 3** *(Sheringham, Rosenthal, Nethercott)*
**Altrincham (0) 0** 25,057

*Tottenham H:* Walker; Austin, Campbell, Howells, Calderwood, Mabbutt, Anderton, Barmby, Klinsmann, Sheringham, Rosenthal (Nethercott).
*Altrincham:* Collings; Cross, Heesom, France, Reid, Morton (Shaw), Terry, Butler, Green, Carmody, Sharratt (Constable).

**Walsall (1) 1** *(Marsh)*
**Leeds U (0) 1** *(Wetherall)* 8619

*Walsall:* Wood; Evans, Gibson (Rogers), Ryder, Marsh, Palmer, O'Connor, Ntamark, Lightbourne, Wilson, Houghton.
*Leeds U:* Lukic; Kelly, Worthington, Palmer, Wetherall, Pemberton, White (Wallace), Radebe (Masinga), Deane, McAllister, Speed.

**Wimbledon (1) 1** *(Harford)*
**Colchester U (0) 0** 6903

*Wimbledon:* Segers; Cunningham, Kimble, Jones, Reeves, Thorn, Clarke, Earle, Harford, Holdsworth, Fear.
*Colchester U:* Cheesewright; Betts, English, Cawley, Caesar, Locke, Putney, Brown, Whitton, Kinsella, Abrahams (Dennis).

**Wrexham (0) 2** *(Durkan, Bennett (pen))*
**Ipswich T (0) 1** *(Linighan)* 8324

*Wrexham:* Marriott; Jones, Hardy, Hughes, Hunter, Humes, Bennett, Owen, Connolly, Cross, Durkan.
*Ipswich T:* Baker; Yallop, Vaughan, Mason (Johnson), Whelan, Linighan, Sedgley, Slater (Paz), Kiwomya, Tanner, Thomsen.

**Wycombe W (0) 0**
**West Ham U (0) 2** *(Cottee, Brown)* 9007

*Wycombe W:* Hyde; Cousins, Brown, Crossley, Evans, Ryan, Carroll, Bell, Regis (Hemmings), Garner, Thompson (Stapleton).
*West Ham U:* Miklosko; Breacker, Dicks, Potts, Martin, Bishop, Holmes (Brown), Moncur, Cottee, Boere (Morley), Hughes.

### 8 JAN

**Crystal Palace (3) 5** *(Coleman, Armstrong, Gordon (pen), Salako 2)*
**Lincoln C (0) 1** *(Greenall)* 6541

*Crystal Palace:* Martyn; Humphrey, Gordon, Southgate, Shaw, Coleman, Ndah (Preece), Newman, Armstrong, Pitcher, Salako.
*Lincoln C:* Leaning; West, Johnson A (Dixon), Hebberd, Greenall, Brown, Hill, Foley (Bannister), Carbon, Daws, Johnson D.

**Newcastle U (0) 1** *(Lee)*
**Blackburn R (1) 1** *(Sutton)* 31,721

*Newcastle U:* Srnicek; Venison, Beresford, Elliott (Kitson), Peacock, Howey, Lee, Beardsley, Cole, Fox, Bracewell.
*Blackburn R:* Flowers; Berg, Le Saux, Sherwood, Hendry, Warhurst, Ripley (Newell), Atkins, Shearer, Sutton, Wilcox.

**Notts Co (2) 2** *(Matthews, White)*
**Manchester C (1) 2** *(Beagrie, Brightwell D)* 12,376

*Notts Co:* Cherry; Mills, Legg, Turner, Murphy, Johnson, Devlin, Butler, White, McSwegan, Matthews.
*Manchester C:* Dibble; Foster (Quinn), Phelan, Lomas, Kernaghan, Brightwell I (Brightwell D), Summerbee, Walsh, Rosler, Flitcroft, Beagrie.

### 9 JAN

**Sheffield U (0) 0**
**Manchester U (0) 2** *(Hughes, Cantona)* 22,322

*Sheffield U:* Kelly; Gage, Nilsen, Hartfield, Gayle, Whitehouse (Flo), Rogers, Veart, Blake, Hodges (Starbuck), Scott A.
*Manchester U:* Schmeichel; O'Kane (Sharpe), Irwin, Bruce, Keane, Pallister, Cantona, Butt, McClair (Scholes), Hughes, Giggs.

## THIRD ROUND REPLAYS

### 17 JAN

**Carlisle U (0) 1** *(Walling)*
**Sunderland (2) 3** *(Armstrong 2, Gray P)* 12,201

*Carlisle U:* Caig; Edmondson, Gallimore, Walling, Mountfield, Thorpe (Peters), Thomas, Conway, Reeves, Davey, Robinson.

*Sunderland:* Chamberlain; Kubicki, Scott, Bennett, Ferguson, Melville, Ball, Russell (Howey), Gray P, Smith, Armstrong.

**Leeds U (2) 5** *(Deane, Wetherall, Masinga 3)*
**Walsall (1) 2** *(O'Connor (pen), Wetherall (og)) aet* 17,881

*Leeds U:* Lukic; Kelly, Worthington, Palmer (Radebe), Wetherall, Pemberton, Whelan, Wallace (Masinga), Deane, McAllister, Speed.

*Walsall:* Wood; Evans, Gibson, Watkiss, Marsh, Palmer, O'Connor (Rogers), Ntamark, Lightbourne, Wilson (Mehew), Houghton.

**Middlesbrough (0) 1** *(Hendrie)*
**Swansea C (1) 2** *(Torpey, Penney)* 13,940

*Middlesbrough:* Miller; Morris, Fleming, Vickers, Pearson, Mustoe, Hignett, Pollock, Wilkinson, Hendrie, Moore (Kavanagh).

*Swansea C:* Freestone; Jenkins, Walker, Basham, Ford, Ampadu, Hayes, Penney, Torpey, Cornforth, Hodge (Chapple).

**Watford (0) 2** *(Hessenthaler, Holdsworth)*
**Scarborough (0) 0** 7047

*Watford:* Miller; Lavin, Bazeley, Foster, Holdsworth (Page), Ramage, Hessenthaler, Connolly (Watson), Gibbs, Porter, Millen.

*Scarborough:* Kelly; Knowles, Charles, D'Auria, Meyer, Davis, Thompson (Blackstone), Rodwell, White, Swann (Calvert), Wells.

### 18 JAN

**Arsenal (0) 0**
**Millwall (1) 2** *(Beard, Kennedy)* 32,319

*Arsenal:* Seaman; Dixon, Winterburn, Morrow, Keown (Adams), Linighan, Jensen (Flatts), Wright, Campbell, Hillier, Parlour.

*Millwall:* Keller; Dawes, Van Blerk, Roberts, Witter, Stevens, Beard, Rae, Edwards (Savage), Mitchell (Webber), Kennedy.

**Blackburn R (0) 1** *(Sutton)*
**Newcastle U (0) 2** *(Hottiger, Clark)* 22,658

*Blackburn R:* Flowers; Berg, Le Saux, Warhurst, Hendry, Pearce, Slater (Wright), Atkins (Newell), Shearer, Sutton, Wilcox.

*Newcastle U:* Srnicek; Hottiger, Beresford, Elliott, Peacock, Howey, Lee, Venison, Kitson, Fox, Clark.

**Bristol R (0) 0**
**Luton T (0) 1** *(Marshall)* 8218

*Bristol R:* Parkin; Pritchard (Hardyman), Clark, Tillson, Gurney, Sterling, Channing, Browning, Taylor, Miller, Archer.

*Luton T:* Sommer; Chenery, Johnson, Waddock, Thomas, Peake, Telfer, Oakes, Dixon, Preece, Marshall.

**Liverpool (1) 1** *(Redknapp)*
**Birmingham C (0) 1** *(Otto)* 36,275

*Liverpool:* James; Jones R, Bjornebye, Scales, Babb, Ruddock, McManaman, Redknapp, Rush, Thomas, Fowler.

*Birmingham C:* Bennett; Poole, Frain (Dominguez) (McGavin), Ward, Barnett, Daish, Donowa, Claridge, Lowe, Otto, Cooper.

*aet; Liverpool won 2-0 on penalties.*

**Manchester C (3) 5** *(Rosler 4, Gaudino)*
**Notts Co (1) 2** *(McSwegan, Matthews)* 14,261

*Manchester C:* Dibble; Summerbee, Brightwell D, Kernaghan, Curle, Brightwell I, Gaudino, Walsh, Rosler (Quinn), Flitcroft (Simpson), Beagrie.

*Notts Co:* Cherry; Mills, Legg, Turner, Murphy, Johnson, Devlin, Butler, White, McSwegan (Lund), Matthews.

**Stoke C (1) 1** *(Scott)*
**Bristol C (0) 3** *(Bent, Baird, Tinnion) aet* 11,579

*Stoke C:* Sinclair; Clarkson (Carruthers), Sandford, Cranson, Overson, Orlygsson, Butler, Wallace, Scott, Peschisolido, Gleghorn.

*Bristol C:* Welch; Hansen, Munro, Shail, Bryant, Tinnion, Kuhl (Edwards), Bent, Baird, Allison (Partridge), Owers.

**Tranmere R (3) 3** *(O'Brien, Muir, Malkin)*
**Bury (0) 0** 7921

*Tranmere R:* Nixon; Stevens (Jones), Thomas, McGreal, Brannan, O'Brien, Morrissey, Muir, Malkin, Irons, Nevin.

*Bury:* Kelly G; Cross, Stanislaus, Daws, Lucketti, Hughes, Hulme, Carter, Paskin (Kelly T), Johnrose, Rigby.

**WBA (0) 1** *(Raven)*
**Coventry C (0) 2** *(Dublin, Ndlovu)* 23,230

*WBA:* Naylor; O'Regan, Edwards, Bradley, Mardon, Raven (Smith), Donovan, Ashcroft, Rees (Taylor), Hunt, Hamilton.

*Coventry C:* Ogrizovic; Borrows, Morgan, Cook, Rennie, Williams, Darby, Ndlovu, Dublin, Marsh, Jenkinson (Wegerle).

## FOURTH ROUND

### 28 JAN

**Burnley (0) 0**
**Liverpool (0) 0** 20,551

*Burnley:* Russell; Parkinson, Eyres, Davis, Winstanley, Randall, Harper, Hoyland, Mullin, Robinson (McMinn), Saville.

*Liverpool:* James; Jones R, Matteo, Scales, Babb, Ruddock, McManaman, Redknapp, Rush, Barnes, Fowler.

**Coventry C (0) 0**
**Norwich C (0) 0** 15,101

*Coventry C:* Ogrizovic; Borrows, Morgan (Wegerle), Pickering, Rennie, Pressley, Cook, Ndlovu, Dublin, Marsh, Jenkinson.

*Norwich C:* Tracey (Marshall); Sutch, Bowen, Newsome, Polston, Ullathorne, Adams, Newman (Akinbiyi), Sheron (Cureton), Milligan, Eadie.

**Leeds U (2) 3** *(White, Palmer, Masinga)*
**Oldham Ath (0) 2** *(Halle, Palmer (og))* 25,010

*Leeds U:* Lukic; Kelly, Worthington, Palmer, Wetherall, Pemberton, White, Masinga (Yeboah), Deane, McAllister, Speed.

*Oldham Ath:* Gerrard; Makin (Holden R), Pointon, Henry, Graham, Redmond, Halle, Ritchie (Beckford), Banger, Richardson, Brennan.

**Luton T (0) 1** *(Biggins)*
**Southampton (0) 1** *(Shipperley)* 9938

*Luton T:* Sommer; Oakes, Johnson, Waddock, Thomas, Peake, Telfer, Biggins, Dixon (Williams), Preece, Marshall.

*Southampton:* Grobbelaar; Kenna, Benali, Charlton (Hughes), Hall, Widdrington, Le Tissier, Magilton, Shipperley, Maddison, Heaney.

**Manchester C (1) 1** *(Walsh)*
**Aston Villa (0) 0** 21,177
*Manchester C:* Coton; Summerbee, Brightwell D, Brightwell I, Curle, Vonk, Gaudino, Walsh (Quinn), Rosler, Flitcroft, Beagrie.
*Aston Villa:* Bosnich; Barrett, Staunton, Teale, McGrath, Ehiogu, Yorke (Johnson), Fashanu, Saunders, Taylor, Townsend.

**Manchester U (2) 5** *(Irwin 2 (1 pen), Giggs, McClair, Humes (og))*
**Wrexham (1) 2** *(Durkan, Cross)* 43,222
*Manchester U:* Schmeichel; Neville P, Irwin, May, Sharpe, Pallister, Keane (Kanchelskis), Ince, McClair (Beckham), Scholes, Giggs.
*Wrexham:* Marriott; Jones, Hardy, Hughes (Phillips), Hunter, Humes, Bennett, Owen, Connolly (Cross), Watkin, Durkan.

**Millwall (0) 0**
**Chelsea (0) 0** 18,573
*Millwall:* Keller; Dawes, Van Blerk, Roberts, Witter, Thatcher, Beard, Rae, Edwards, Mitchell, Kennedy.
*Chelsea:* Kharine; Clarke, Minto, Kjeldbjerg (Burley), Johnsen, Sinclair, Spencer, Spackman, Stein, Peacock, Wise.

**Newcastle U (1) 3** *(Kitson 3)*
**Swansea C (0) 0** 34,372
*Newcastle U:* Srnicek; Hottiger, Elliott, Venison, Peacock, Howey, Bracewell, Beardsley, Kitson, Fox, Gillespie.
*Swansea C:* Freestone; Jenkins, Walker, Basham, Ford, Chapple, Hayes (McFarlane), Penney, Torpey, Cornforth, Hodge.

**Nottingham F (1) 1** *(Bohinen)*
**Crystal Palace (1) 2** *(Armstrong, Dowie)* 16,790
*Nottingham F:* Crossley; Lyttle, Tiler, Cooper, Chettle, Stone, Phillips, Gemmill (Bull), Bohinen, Collymore, Roy.
*Crystal Palace:* Martyn; Patterson, Gordon, Southgate, Shaw, Coleman, Dowie, Newman, Armstrong (Preece), Pitcher, Salako.

**Portsmouth (0) 0**
**Leicester C (1) 1** *(Roberts)* 14,928
*Portsmouth:* Knight; Gittens, Daniel, McGrath (McLoughlin), Russell, Butters, Pethick, Radosavljevic, Powell, Creaney (Flahavan), Kristensen (Rees).
*Leicester C:* Poole; Smith, Whitlow, Mohan, Hill, Draper, Grayson, Thompson, Robins, Roberts, Philpott.

**QPR (1) 1** *(Impey)*
**West Ham U (0) 0** 17,694
*QPR:* Roberts; Bardsley, Maddix, Barker, Yates, McDonald, Impey, Holloway, Dichio, Gallen, Sinclair.
*West Ham U:* Miklosko; Breacker, Dicks, Potts, Martin, Allen, Bishop (Hutchison), Moncur, Cottee, Boere, Hughes.

**Watford (1) 1** *(Hessenthaler)*
**Swindon T (0) 0** 11,202
*Watford:* Miller; Lavin, Bazeley, Foster, Millen, Ramage, Hessenthaler, Payne, Moralee (Connolly), Porter, Gibbs.
*Swindon T:* Hammond; Robinson, Murray, Culverhouse, Nijholt (Thorne), Taylor, Horlock, Beauchamp, Fjortoft, Mutch (O'Sullivan), Ling.

**29 JAN**

**Bristol C (0) 0**
**Everton (0) 1** *(Jackson)* 19,816
*Bristol C:* Welch; Hansen, Munro, Shail, Bryant (Dryden), Tinnion, Edwards, Bent, Partridge (Seal), Allison, Owers.
*Everton:* Southall; Jackson, Burrows, Horne, Watson, Unsworth, Limpar, Parkinson, Barlow, Rideout, Hinchcliffe (Stuart).

**Sunderland (0) 1** *(Gray P)*
**Tottenham H (0) 4** *(Klinsmann 2 (1 pen), Sheringham, Melville (og))* 21,135
*Sunderland:* Chamberlain; Kubicki, Scott, Bennett, Ferguson, Melville, Howey, Russell, Gray P, Smith, Armstrong (Martin Gray).
*Tottenham H:* Walker; Campbell, Edinburgh, Popescu, Calderwood, Mabbutt, Anderton, Barmby, Klinsmann, Sheringham, Howells (Nethercott).

**Tranmere R (0) 0**
**Wimbledon (1) 2** *(Leonhardsen, Earle)* 11,637
*Tranmere R:* Nixon; Stevens, Thomas, McGreal, Garnett, O'Brien (Brannan), Morrissey, Muir (Aldridge), Malkin, Irons, Nevin.
*Wimbledon:* Segers; Cunningham, Elkins, Jones, Perry, Thorn, Barton, Earle, Harford (Goodman), Leonhardsen, Ekoku (Blissett).

**30 JAN**

**Sheffield W (0) 0**
**Wolverhampton W (0) 0** 21,757
*Sheffield W:* Pressman; Atherton, Nolan, Bart-Williams, Pearce, Walker, Hyde, Waddle, Bright, Whittingham (Watson), Sheridan (Petrescu).
*Wolverhampton W:* Jones; Blades, Thompson, Emblen, De Wolf, Law, Birch (Venus), Kelly D, Mills (Goodman), Cowans, Dennison.

## FOURTH ROUND REPLAYS

**7 FEB**

**Liverpool (1) 1** *(Barnes)*
**Burnley (0) 0** 32,109
*Liverpool:* James; Jones R, Bjornebye (Walters), Scales, Babb, Ruddock, McManaman, Thomas, Rush, Barnes, Fowler.
*Burnley:* Beresford; Parkinson, Eyres, Davis, Winstanley, Randall, Harper, Hoyland (Peel), Mullin, Robinson, Harrison (McMinn).

**8 FEB**

**Chelsea (0) 1** *(Stein)*
**Millwall (0) 1** *(Savage)* 25,515
*Chelsea:* Kharine; Clarke, Minto, Burley, Lee, Sinclair, Spackman (Newton), Spencer, Stein, Peacock (Furlong), Wise.
*Millwall:* Keller; Dawes (Webber), Thatcher, Roberts, Witter, Stevens, Beard, Rae, Edwards (Savage), Mitchell, Van Blerk.
*aet; Millwall won 5-4 on penalties.*

**Norwich C (1) 3** *(Sheron 2, Eadie)*
**Coventry C (1) 1** *(Ndlovu) aet* 14,673
*Norwich C:* Marshall; Sutch, Bowen, Newsome, Polston, Ullathorne, Crook (Goss), Milligan, Sheron, Eadie, Adams (Akinbiyi).
*Coventry C:* Ogrizovic; Borrows, Morgan, Pressley, Rennie, Pickering, Flynn, Ndlovu, Dublin (Darby), Marsh, Wegerle (Jones).

**Southampton (4) 6** *(Le Tissier 2 (1 pen), Magilton, Heaney, Monkou, Hughes)*

**Luton T (0) 0** 15,075

*Southampton:* Grobbelaar; Kenna, Dodd, Widdrington, Hall, Monkou, Le Tissier (Hughes), Magilton, Shipperley, Maddison (Tisdale), Heaney.
*Luton T:* Sommer; James (Dixon), Johnson, Waddock, Thomas, Peake, Telfer, Oakes, Biggins (Thorpe), Preece, Marshall.

**Wolverhampton W (1) 1** *(Kelly D)*

**Sheffield W (0) 1** *(Bright)* 28,136

*Wolverhampton W:* Jones; Blades (Mills), Thompson, Emblen, De Wolf, Law, Rankine (Bennett), Kelly D, Goodman, Cowans, Dennison.
*Sheffield W:* Pressman; Atherton, Nolan, Bart-Williams, Pearce, Walker, Hyde, Waddle, Bright, Ingesson (Sheridan), Sinton (Whittingham).
*aet; Wolverhampton W won 4-3 on penalties.*

## FIFTH ROUND

### 18 FEB

**Everton (2) 5** *(Limpar, Parkinson, Rideout, Ferguson, Stuart)*

**Norwich C (0) 0** 31,616

*Everton:* Southall; Jackson, Hinchcliffe, Ebbrell, Watson, Ablett, Stuart, Parkinson, Ferguson, Rideout (Barlow), Limpar.
*Norwich C:* Tracey; Bradshaw, Bowen, Newsome, Newman, Ullathorne (Prior), Sutch, Johnson, Sheron, Eadie, Goss.

**QPR (0) 1** *(Wilson (pen))*

**Millwall (0) 0** 16,457

*QPR:* Roberts; Bardsley, Wilson, Barker, Maddix, McDonald, Impey, Holloway, Ferdinand, Gallen, Meaker.
*Millwall:* Keller; Beard, Thatcher, Roberts, Witter, Webber, Savage, May, Mitchell (Edwards), Van Blerk, Kennedy.

**Tottenham H (1) 1** *(Klinsmann)*

**Southampton (1) 1** *(Le Tissier (pen))* 28,091

*Tottenham H:* Walker; Campbell, Edinburgh, Popescu, Calderwood, Mabbutt, Anderton, Barmby, Klinsmann (Austin), Sheringham, Howells.
*Southampton:* Grobbelaar; Kenna, Benali, Widdrington, Hall, Monkou, Le Tissier, Magilton, Shipperley, Maddison, Heaney.

**Watford (0) 0**

**Crystal Palace (0) 0** 13,814

*Watford:* Miller; Lavin, Bazeley, Foster, Millen, Ramage, Holdsworth, Payne, Moralee (Watson), Porter, Gibbs.
*Crystal Palace:* Martyn; Patterson, Gordon, Southgate, Shaw, Coleman, Humphrey, Pitcher, Armstrong, Preece, Salako.

**Wolverhampton W (1) 1** *(Kelly D)*

**Leicester C (0) 0** 28,544

*Wolverhampton W:* Jones; Venus, Thompson, Bennett, De Wolf, Law, Rankine, Kelly D, Goodman, Cowans, Dennison.
*Leicester C:* Poole (Ward); Grayson (Philpott), Whitlow, Hill, Willis, Draper, Galloway, Thompson, Robins, Roberts, Parker.

### 19 FEB

**Liverpool (1) 1** *(Fowler)*

**Wimbledon (1) 1** *(Clarke)* 25,124

*Liverpool:* James; Jones R, Bjornebye, Redknapp, Scales, Ruddock, McManaman, Walters, Rush, Barnes, Fowler.
*Wimbledon:* Segers; Cunningham, Kimble, Perry, Reeves, Barton, Ardley, Earle, Clarke (Holdsworth), Leonhardsen, Ekoku (Harford).

**Manchester U (2) 3** *(Bruce, McClair, Hughes)*

**Leeds U (0) 1** *(Yeboah)* 42,744

*Manchester U:* Schmeichel; Keane, Irwin, Bruce, Sharpe, Pallister, Kanchelskis, Ince, McClair, Hughes, Giggs.
*Leeds U:* Lukic; Kelly, Dorigo, Whelan, Wetherall, Pemberton, White, Wallace (Worthington), Masinga (Yeboah), McAllister, Speed.

**Newcastle U (1) 3** *(Gillespie 2, Beresford)*

**Manchester C (1) 1** *(Rosler)* 33,219

*Newcastle U:* Srnicek; Hottiger, Beresford, Venison, Peacock, Howey, Lee, Beardsley, Kitson, Fox, Gillespie.
*Manchester C:* Dibble; Summerbee, Brightwell D (Foster), Kernaghan, Curle, Brightwell I, Gaudino, Rosler, Quinn (Mike), Flitcroft, Beagrie.

## FIFTH ROUND REPLAYS

### 28 FEB

**Wimbledon (0) 0**

**Liverpool (2) 2** *(Barnes, Rush)* 12,553

*Wimbledon:* Segers; Cunningham, Kimble, Barton, Perry, Thorn (Harford), Ardley, Earle, Clarke, Leonhardsen, Ekoku (Holdsworth).
*Liverpool:* James; Jones R, Bjornebye, Scales, Babb, Ruddock, McManaman, Redknapp, Rush, Barnes, Fowler (Walters).

### 1 MAR

**Crystal Palace (0) 1** *(Ndah)*

**Watford (0) 0 aet** 10,321

*Crystal Palace:* Martyn; Humphrey (Preece), Gordon, Southgate, Shaw, Patterson, Dyer (Ndah), Newman, Dowie, Pitcher, Salako.
*Watford:* Miller; Gibbs, Bazeley (Pitcher), Foster, Millen, Ramage, Holdsworth, Johnson, Moralee (Mooney), Porter, Barnes.

**Southampton (2) 2** *(Shipperley, Le Tissier (pen))*

**Tottenham H (0) 6** *(Rosenthal 3, Sheringham, Barmby, Anderton) aet* 15,172

*Southampton:* Grobbelaar; Kenna, Benali, Widdrington (Hughes), Monkou, Dodd, Le Tissier, Magilton, Shipperley, Maddison, Heaney.
*Tottenham:* Walker; Edinburgh, Austin, Nethercott (Rosenthal), Calderwood, Mabbutt, Anderton, Barmby, Klinsmann, Sheringham, Howells (Caskey).

## SIXTH ROUND

### 11 MAR

**Crystal Palace (0) 1** *(Dowie)*

**Wolverhampton W (0) 1** *(Cowans)* 14,604

*Crystal Palace:* Martyn; Southgate, Coleman, Pitcher, Shaw, Young, Matthew (Humphrey), Newman, Dowie (Dyer), Preece, Salako.
*Wolverhampton W:* Stowell; Smith, Thompson, Law, Rankine, Shirtliff, Goodman, Kelly D, Bull, Cowans, Dennison (Emblen).

**Liverpool (1) 1** *(Fowler)*

**Tottenham H (1) 2** *(Sheringham, Klinsmann)* 39,592

*Liverpool:* James; Jones R, Babb, Redknapp, Scales, Ruddock, McManaman, Walters (Bjornebye), Rush, Barnes (Thomas), Fowler.
*Tottenham H:* Walker; Austin, Edinburgh, Howells, Calderwood, Mabbutt, Anderton, Barmby, Klinsmann, Sheringham, Rosenthal.

**12 MAR**

**Everton (0) 1** *(Watson)*

**Newcastle U (0) 0** 35,203

*Everton:* Southall; Jackson, Unsworth, Ebbrell, Watson, Ablett, Horne, Parkinson, Ferguson, Barlow, Limpar (Stuart).
*Newcastle:* Srnicek; Hottiger (Watson), Beresford (Elliott), Venison, Peacock, Bracewell, Lee, Clark, Kitson, Fox, Gillespie.

**Manchester U (1) 2** *(Irwin, Sharpe)*

**QPR (0) 0** 42,830

*Manchester U:* Schmeichel; Neville G, Irwin, Bruce, Sharpe, Pallister, Kanchelskis, Ince, McClair, Hughes, Giggs (Keane).
*QPR:* Roberts; Bardsley, Wilson, Barker, Maddix, McDonald, Impey, Holloway, Ferdinand, Gallen, Brevett (Penrice).

## SIXTH ROUND REPLAY

**22 MAR**

**Wolverhampton W (1) 1** *(Kelly D)*

**Crystal Palace (3) 4** *(Armstrong 2, Dowie, Pitcher)* 27,548

*Wolverhampton W:* Stowell; Rankine, Thompson, Bennett (Emblen), Law, Shirtliff, Venus, Goodman, Bull, Kelly D, Dennison.
*Crystal Palace:* Martyn; Patterson, Coleman, Southgate, Shaw, Young, Dowie, Cox (Newman), Armstrong (Dyer), Pitcher, Salako.

## SEMI-FINALS

**9 APR**

**Crystal Palace (1) 2** *(Dowie, Armstrong)* 38,256

**Manchester U (0) 2** *(Irwin, Pallister) aet* (at Villa Park)

*Crystal Palace:* Martyn; Patterson, Coleman (Gordon), Southgate, Shaw, Young, Dowie, Houghton, Armstrong, Pitcher, Salako.
*Manchester U:* Schmeichel; Neville G, Irwin, Keane, Sharpe, Pallister, Beckham (Butt), Ince, McClair, Hughes, Giggs.

**Everton (1) 4** *(Jackson, Stuart, Amokachi 2)* 38,226

**Tottenham H (0) 1** *(Klinsmann (pen))* (at Elland Road)

*Everton:* Southall; Jackson, Ablett, Parkinson, Watson, Unsworth, Limpar, Horne, Stuart, Rideout (Amokachi), Hinchcliffe.
*Tottenham H:* Walker; Austin, Nethercott (Rosenthal), Popescu, Calderwood, Mabbutt, Anderton, Barmby, Klinsmann, Sheringham, Howells.

## SEMI-FINAL REPLAY

**12 APR**

**Manchester U (2) 2** *(Bruce, Pallister)*

**Crystal Palace (0) 0** (at Villa Park) 17,987

*Manchester U:* Schmeichel; Neville G, Irwin, Bruce, Sharpe, Pallister, Butt, Ince, Keane, Hughes, Giggs (McClair).
*Crystal Palace:* Wilmot; Patterson, Gordon, Southgate, Shaw, Young, Dowie (Cox), Houghton, Armstrong, Pitcher (Newman), Salako.

## FINAL at Wembley

**20 MAY**

**Everton (1) 1** *(Rideout)*

**Manchester U (0) 0** 79,592

*Everton:* Southall; Jackson, Ablett, Parkinson, Watson, Unsworth, Limpar (Amokachi), Horne, Stuart, Rideout (Ferguson), Hinchcliffe.
*Manchester U:* Schmeichel; Neville G, Irwin, Bruce (Giggs), Sharpe (Scholes), Pallister, Keane, Ince, McClair, Hughes, Butt.
*Referee:* G. Ashby (Worcester).

15
JACKSON
2

Paul Rideout heads the only goal in the 1995 FA Cup Final to give Everton a 1-0 win over Manchester United. (Colorsport)

# FOOTBALL AND THE LAW

Sir Stanley Matthews' 80th birthday on the first day of February crystallised the true dimension of Football and the Law during the 1994-95 season. He was never booked or dismissed from the field and he surfaced as an 18-year-old winger during Stoke City's Football League Second Division Championship-winning team of 1932-33.

Four years later, in a replayed 5th round FA Cup tie at White Hart Lane – won 4-3 by Tottenham after being 3-1 down four minutes from time and described by the losing Everton captain, Joe Mercer, as the greatest game in which he played – his veteran centre-forward, Dixie Dean, was insulted by a fan as he entered the dressing-room tunnel. Retaliation with a punch is alleged in Dean's biography by a former Lord Chancellor's Department Official, Nick Walsh, to have been assisted by a police officer. Yet since no television existed, the occasion has been unrecorded until now, recalled by Cantona's Kung-Fu spectacular counter-attack upon his own abusive spectator.

Correspondingly, Duncan Ferguson's head-butt against a Raith Rovers opponent, which has landed him – subject to appeal – with a prison sentence, was missed by the referee but trapped on television, in the manner that Paul Davis' breakage of Glenn Cockerill's jaw, which resulted in a £3,000 fine and a nine-match suspension, surfaced by disciplinary action. Thus it is not possible to identify the number of criminal or civilly liable offences resulting from deliberately violent foul play which escape unknown and unpunished. In the Peterborough Crown Court, a criminal trial for an alleged assault by a defendant upon an attacker, resulting in a broken chest bone, is in the pipeline; and the ITN London Programme, during a Sunday examination of Park Football, uncovered significant occasions even more serious than the Cantona and Ferguson prosecutions.

Civil actions for damages surface in local county courts more frequently than the two high-profile High Court trials which resulted in Paul Elliott failing to win damages against Dean Saunders and Liverpool, and John O'Neill's settlement out of court against John Fashanu and Wimbledon.

Off the field, the law has been in and out of football's news with George Graham's Arsenal dispute, alleged match throwing and two governing bodies biting the dust. The FA's sanctions on Spurs of ejection from the FA Cup and deduction of Premier League points were overturned on appeal to arbitrators, and the FA of Wales' refusal to allow three Welsh clubs to play in England was twice held in London's High Court as acting in restraint of trade. Finally, yet to come are proceedings in the European Court of Justice by Jean Bosman for breaches of the Treaty of Rome equivalent to restraint of trade that could yet destroy the current transfer system that existed even before Stanley Matthews' day.

Throughout that period when Matthews' Stoke City and Arthur Rowe's Spurs were surviving on £8 per week wages with a £2 bonus for a win and £1 for a draw, British football reigned supreme, and apart from a hiccup when England beat Italy 3-2 in 1934 in what became known as the Battle of Highbury, foul play of the kind which has landed Ferguson in the courts and led to claims for damages in county courts was never prevalent to the degree which is now captured on television. Was the reason discipline in homes, schools and lack of significant financial rewards? Or is there a deeper reason which chroniclers of the future will unravel for those of us unable to do so today?

EDWARD GRAYSON,  
Founder President, British Association for Sport and the Law.

# THE SCOTTISH SEASON 1994-95

The new system of four divisions in the League caused many comments throughout the season, and a fairly generous slice of self-preservation was apparent in those from the clubs. It could not be said that there was a lack of interest: when it was possible to go from promotion contender to the relegation zone with one loss, there was little chance of boredom. Certainly there was much coming and going, and the only sure fact that established itself early on was that Rangers were going to win the Premier Division title yet again.

The two main contenders for the other honours in this division were Motherwell and Hibernian: two shrewd managers made the best from what they had, and in the end it was the new boy who slipped into the runners-up position. Celtic never quite settled, but promised for the future, whilst Falkirk surprised many with some sound performances. Hearts had a purple patch, but finished in some danger, whilst Kilmarnock had a charge to safety at the right moment; Partick Thistle certainly looked doomed until well into the new year, but they showed real grit and determination in forcing their way from the bottom of the table.

It was left to the unlikely pair of Aberdeen and Dundee United to face the drop: Aberdeen, with a new manager, won the showdown a fortnight from the end of the season, and United sank with hardly a murmur: it was a sad day for Jim McLean who had done so much to create the team and to lead it to a proud position in Europe. Aberdeen were left to play-off for the remaining place with Dunfermline, and they were successful with something to spare.

The First Division was most exciting right to the wire: for some weeks there had been a running battle for the promotion spot, and the lead changed several times. On the last afternoon, all options were still open for Raith Rovers, Dundee and Dunfermline; but Raith achieved the draw they required at Hamilton, whilst a frenzied burst of late goals nearly put Dundee into the play-off place; as it was, Dunfermline finished as runners-up and, as has been noted, they lost the play-off to Aberdeen. It was hugely frustrating for the Pars who thus missed out on promotion for the third time running; whilst Dundee could only look on in despair and regret some throwing away of points in the final weeks of the season. Airdrie never quite maintained the pace with the leaders in the last session, whilst at the foot of the table Stranraer, after enjoying their year in the upper echelons, struggled, and they were joined by Ayr United, who comfortably lost to St Mirren in the race for safety.

Likewise there was a storming finish in the Second Division: here there were four clubs seriously concerned with promotion: Greenock Morton, Dumbarton, Stenhousemuir and Stirling Albion: Stirling had a late run which brought them to the brink of success, whilst Stenhousemuir never quite recovered their form after a magnificent Cup run; Greenock Morton drew clear at the end, but on the last day Dumbarton played Stirling Albion -and won. It was as close as that. At the other end, Brechin and Meadowbank had lifted the relegation spots without much attention from other teams.

There was much interest in the new Third Division, with the two new teams. Ross County were challenging for the top position until very nearly the end of the season, and they quickly adapted to their status. They drew their crowds, too. Caledonian Thistle did not have quite such a comfortable year, but they finished in mid-table. Both these former Highland League teams should soon be looking for promotion.

It was the East coast sides who prospered: Forfar Athletic had a good season throughout, and a series of steady results put them well ahead of the others as they clinched promotion with weeks to go. Montrose were several games behind. and this is not always a healthy position to be in; however, they made no mistakes, and came away strongly in the end to finish as runners-up.

The first year of the Coca-Cola Cup saw the remarkable achievement of Raith Rovers in winning the first final of the year against Celtic at Ibrox. It was a rip-roaring match, with Celtic scoring a late goal which looked to have won them the trophy; but a couple of minutes later, Raith equalized, and extra time led to no further goals: so to the penalty shoot out, and Raith's youngsters kept cool heads, and it was all over. What a season for manager Jimmy Nicholl and the Kirkcaldy club, who went on to clinch promotion to the Premier Division later!

In the earlier stages there were some fine achievements to record: whatever may be the dislike of many for the penalty shoot-out, it certainly breeds excitement, and this form of ending with a result was often in evidence: Falkirk had a real nail-biter against Montrose, but went on to dispose of Rangers at Ibrox -no mean task; Hamilton Accies just failed to oust Dundee United; whilst Airdrie started a remarkable run of cup matches by taking Motherwell in the depths of extra time. Airdrie continued by dismissing Hibs, and then failed to hold Raith Rovers on penalties in the semi-final at McDiarmid Park: it was their only cup failure till the last day of the season.

The B&Q Cup went to Airdrie, who, incidentally, had another penalty duel with Raith, but won this one. The final, in early November, was closely contested, and Dundee lost by the odd goal in five.

The Scottish Cup was notable for two particular performances above all others: Stenhousemuir, who started their campaign in the first round on December 17, won convincing victories over East Stirling and Arbroath before coming against St Johnstone, where they held the home team; at Ochilview a week later they stunned the Perth team, and followed this by disposing of Aberdeen in the fourth round. In the Quarter-finals they took on Hibs (also at Ochilview) and finally met their match in the second half after a 0-0 half time score. Astute instructions to his players, and their whole-hearted enthusiasm meant that Terry Christie made a considerable impact on the competition. Then there was Airdrie -who again came against Raith, and this time defeated them roundly. In the semi-final they won a hard encounter against Hearts, who had themselves had a good run. The final was not a particularly good game, and Celtic beat Airdrie to take their first silverware home for some years: at last the Parkhead fans had something really to cheer, and it was a deserved victory which they had worked hard to achieve.

The club season in Europe was, to say the least, undistinguished, and there was little to give pleasure to Scottish fans. However, Motherwell did well in the two matches with Borussia Dortmund, although in the end lack of experience showed. There has not been much to cheer about in the last year or two, but perhaps next season is the one in which we may make some impact.

On the international front it was encouraging: with the European Championship looming, we still look to have a fair chance of qualifying. This has been done by some workmanlike performances and a good deal of hard graft both by management and players; there have been the usual times when everyone seemed to be injured, but qualification is now in our own hands, and good results in the later stages can ensure success. Craig Brown is to be congratulated, both at the senior level and with the Under 21s who have a batch of young players coming on well.

There was great sadness late in the season when Davie Cooper died suddenly; a very modest and even retiring person, he had not looked for the kind of rewards abroad which his talents could so easily have brought to him. A player of immense ability, he added light to every game he played; after years with Rangers and Motherwell, he had returned to his first club, Clydebank, and was still showing all his old skill, and the ability to beat men and cross to perfection. His death shocked the whole country: it showed the stature of the man that his club asked that his Number 7 jersey should not be used again for the rest of the season -a request willingly granted by the Scottish Football League.

ALAN ELLIOTT

*Editor's note: In Match 1, Brechin City v Meadowbank Thistle on 13 August, Meadowbank had three points deducted for fielding an ineligible player. The goals from the game were not counted in the season's totals for either club. Also for Clydebank, the last six appearances by Lansdowne listed as No. 15, are full appearances (see above) and his total should be amended accordingly to 20 + 3.*

# ABERDEEN Premier Division

*Year Formed:* 1903. *Ground & Address:* Pittodrie Stadium, Pittodrie St, Aberdeen AB2 1QH. *Telephone:* 01224 632328.
*Ground Capacity:* 21,634 seated: All. *Size of Pitch:* 110yd × 72yd.
*Chairman:* Ian R. Donald. *Secretary:* Ian J. Taggart. *General Manager:* David Johnston.
*Manager:* Roy Aitken. *Assistant Managers:* Tommy Craig, Drew Jarvie, Neil Cooper. *Physios:* David Wylie, John Sharp.
*Managers since 1975:* Ally MacLeod; Billy McNeill; Alex Ferguson; Ian Porterfield; Alex Smith and Jocky Scott; Willie Miller. *Club Nicknames(s):* The Dons. *Previous Grounds:* None.
*Record Attendance:* 45,061 v Hearts, Scottish Cup 4th rd; 13 Mar, 1954.
*Record Transfer Fee received:* £970,000 for David Robertson to Rangers (July 1991).
*Record Transfer Fee paid:* £800,000 for Billy Dodds from St Johnstone, 1994.
*Record Victory:* 13-0 v Peterhead, Scottish Cup; 9 Feb, 1923.
*Record Defeat:* 0-8 v Celtic, Division 1; 30 Jan, 1965.
*Most Capped Players:* Alex McLeish, 77, Scotland.
*Most League Appearances:* 556: Willie Miller, 1973-90.
*Most League Goals in Season (Individual):* 38: Benny Yorston, Division I; 1929-30.
*Most Goals Overall (Individual):* 199: Joe Harper.

## ABERDEEN 1994–95 LEAGUE RECORD

| *Match No.* | *Date* | *Venue* | *Opponents* | *Result* | *H/T Score* | *Lg. Pos.* | *Goalscorers* | *Attendance* |
|---|---|---|---|---|---|---|---|---|
| 1 | Aug 13 | H | Hearts | W 3-1 | 1-0 | — | Robertson, Dodds, Booth | 14,238 |
| 2 | 20 | H | Falkirk | D 2-2 | 1-1 | 3 | Robertson, Booth | 11,143 |
| 3 | 27 | A | Dundee U | L 1-2 | 0-0 | 5 | Grant | 9332 |
| 4 | Sept 10 | A | Hibernian | D 2-2 | 1-2 | 5 | Dodds, Grant | 9728 |
| 5 | 17 | H | Partick T | D 1-1 | 0-0 | 4 | Dodds | 10,425 |
| 6 | 24 | H | Rangers | D 2-2 | 1-1 | 4 | Booth, Dodds | 19,191 |
| 7 | Oct 1 | A | Kilmarnock | L 1-2 | 1-1 | 6 | Booth | 7445 |
| 8 | 8 | A | Celtic | D 0-0 | 0-0 | 8 | | 29,454 |
| 9 | 15 | H | Motherwell | L 1-3 | 1-0 | 8 | Dodds | 12,489 |
| 10 | 22 | A | Hearts | L 0-2 | 0-2 | 9 | | 10,655 |
| 11 | 29 | H | Dundee U | W 3-0 | 2-0 | 7 | Kane 2, Booth | 11,744 |
| 12 | Nov 5 | A | Falkirk | L 1-2 | 1-1 | 8 | Booth | 6185 |
| 13 | 9 | H | Hibernian | D 0-0 | 0-0 | — | | 10,882 |
| 14 | 19 | A | Partick T | L 1-2 | 1-0 | 8 | Dodds | 3795 |
| 15 | 25 | A | Rangers | L 0-1 | 0-0 | — | | 45,072 |
| 16 | Dec 3 | H | Kilmarnock | L 0-1 | 0-1 | 10 | | 10,345 |
| 17 | 10 | A | Motherwell | W 1-0 | 1-0 | 9 | McCart (og) | 7020 |
| 18 | 26 | H | Celtic | D 0-0 | 0-0 | — | | 19,206 |
| 19 | 31 | H | Hearts | W 3-1 | 2-0 | 9 | Shearer 2, Inglis | 11,392 |
| 20 | Jan 2 | A | Dundee U | D 0-0 | 0-0 | — | | 10,560 |
| 21 | 7 | H | Falkirk | D 0-0 | 0-0 | 7 | | 14,141 |
| 22 | 14 | H | Partick T | W 3-1 | 1-0 | 6 | Dinnie (og), Jess, Shearer | 9833 |
| 23 | 21 | A | Hibernian | L 2-4 | 1-3 | 8 | Dodds 2 | 8076 |
| 24 | Feb 4 | A | Kilmarnock | L 1-3 | 1-2 | 9 | McKimmie | 9384 |
| 25 | 12 | H | Rangers | W 2-0 | 0-0 | — | Dodds, Shearer | 18,060 |
| 26 | 25 | H | Motherwell | L 0-2 | 0-1 | 9 | | 10,319 |
| 27 | Mar 5 | A | Celtic | L 0-2 | 0-1 | — | | 20,621 |
| 28 | 11 | A | Partick T | D 2-2 | 2-0 | 9 | Wright, Dodds | 6886 |
| 29 | 18 | H | Hibernian | D 0-0 | 0-0 | 9 | | 10,384 |
| 30 | Apr 1 | H | Kilmarnock | L 0-1 | 0-0 | 9 | | 14,041 |
| 31 | 8 | A | Rangers | L 2-3 | 2-2 | 10 | Dodds, Shearer | 44,460 |
| 32 | 15 | H | Celtic | W 2-0 | 2-0 | 10 | Shearer, Irvine | 16,668 |
| 33 | 18 | A | Motherwell | L 1-2 | 1-1 | — | Dodds | 7155 |
| 34 | 29 | A | Hearts | W 2-1 | 0-0 | 10 | Dodds 2 | 11,466 |
| 35 | May 6 | H | Dundee U | W 2-1 | 1-0 | 9 | Dodds,Shearer | 20,124 |
| 36 | 13 | A | Falkirk | W 2-0 | 1-0 | 9 | Thomson, Glass | 12,835 |

**Final League Position: 9**

**Honours**
*League Champions:* Division I 1954-55. Premier Division 1979-80, 1983-84, 1984-85; *Runners-up:* Division I 1910-11, 1936-37, 1955-56, 1970-71, 1971-72. Premier Division 1977-78, 1980-81, 1981-82, 1988-89, 1989-90, 1990-91, 1992-93, 1993-94.
*Scottish Cup Winners:* 1947, 1970, 1982, 1983, 1984, 1986, 1990; *Runners-up:* 1937, 1953, 1954, 1959, 1967, 1978, 1993.
*League Cup Winners:* 1955-56, 1976-77, 1985-86, 1989-90; *Runners-up:* 1946-47, 1978-79, 1979-80, 1987-88, 1988-89, 1992-93.
*Drybrough Cup Winners:* 1971, 1980.

**European:** *European Cup* 12 matches (1980-81, 1984-85, 1985-86); *Cup Winners Cup Winners:* 1982-83. Semi-finals 1983-84. 37 matches (1967-68, 1970-71, 1978-79, 1982-83, 1983-84, 1986-87, 1990-91, 1993-94); *UEFA Cup* 36 matches (*Fairs Cup:* 1968-69. *UEFA Cup:* 1971-72, 1972-73, 1973-74, 1977-78, 1979-80, 1981-82, 1987-88, 1988-89, 1989-90, 1991-92, 1994-95).
*Club colours:* Shirt, Shorts, Stockings: Red with white trim.

**Goalscorers:** *League (43):* Dodds 15, Shearer 7, Booth 6, Grant 2, Kane 2, Robertson 2, Glass 1, Inglis 1, Irvine 1, Jess 1, McKimmie 1, Thomson 1, Wright 1, own goals 2. *Cup (1):* Jess 1. *League Cup (10):* Shearer 4 (1 pen), Booth 3, Dodds 1, Kane 1, own goal 1.

| Snelders T 24 | McKimmie S 34 | Winnie D 6 + 2 | Grant B 32 | Irvine B 17 | Wright S 33 + 1 | Jess E 15 + 10 | Shearer D 19 + 4 | Kane P 27 | Dodds W 35 | Robertson H 2 + 1 | Hetherston P 13 + 9 | Booth S 11 + 1 | Miller J 21 + 6 | Woodthorpe C 14 | McKinnon R 17 + 3 | Smith G 31 | Watt M 12 + 2 | Glass S 11 + 8 | Inglis J 16 + 1 | Thomson S 6 + 4 | Aitken R — + 2 | Kpedekpo M — + 1 | Match No. |
|---|---|---|---|---|---|---|---|---|---|---|---|---|---|---|---|---|---|---|---|---|---|---|---|
| 1 | 2 | 3 | 4 | 5 | 6 | 7 | *8* | 9 | 10 | 11 | 12 | 14 | | | | | | | | | | | 1 |
| 1 | 2 | 3 | 4 | *5* | 6 | 14 | 8 | 9 | 10 | 11 | | 7 | 12 | | | | | | | | | | 2 |
| 1 | 2 | | 4 | 5 | 6 | 7 | *8* | 9 | 10 | | | | 14 | 3 | 11 | | | | | | | | 3 |
| 1 | 2 | 11 | 4 | | 6 | 7 | | | 10 | | | 9 | | 3 | 8 | 5 | | | | | | | 4 |
| | 2 | | 4 | 5 | 6 | 7 | | | 10 | | | *9* | 14 | 3 | 11 | 8 | 1 | | | | | | 5 |
| | 2 | | 4 | 5 | 6 | 7 | | | *10* | | 12 | 9 | 14 | 3 | 11 | 8 | 1 | | | | | | 6 |
| | 2 | 8 | 4 | 5 | 6 | | | | 10 | | 7 | 9 | 12 | 3 | 11 | | 1 | | | | | | 7 |
| | 2 | | 4 | 5 | 6 | | | 8 | 10 | | | 9 | | 3 | 11 | 7 | 1 | | | | | | 8 |
| | 2 | | 4 | 5 | 6 | | | 8 | 10 | | *11* | 9 | 14 | 3 | | 7 | 1 | | | | | | 9 |
| | 2 | 12 | 4 | 5 | 6 | | | 8 | 10 | 14 | *11* | 9 | | 3 | | 7 | 1 | | | | | | 10 |
| 1 | 2 | 5 | 4 | | 6 | | | 8 | 10 | | 12 | 9 | | 3 | *11* | 7 | | 14 | | | | | 11 |
| 1 | 2 | 5 | 4 | | 6 | | 12 | 8 | 10 | | | 9 | | *3* | 11 | 7 | | | 14 | | | | 12 |
| 1 | 2 | 14 | | | | | *8* | 4 | 10 | | | 9 | | 3 | 11 | 6 | | | 5 | 7 | | | 13 |
| 1 | 2 | | | | 14 | 8 | | 4 | *10* | | 12 | | | 3 | 11 | 6 | | 9 | 5 | 7 | | | 14 |
| 1 | *2* | | 8 | | 6 | 11 | | 4 | 10 | | 12 | | | 3 | | 7 | | 14 | 5 | 9 | | | 15 |
| 1 | 2 | | 8 | | 6 | 7 | | 4 | 10 | | 12 | | 9 | *3* | | | | 11 | 5 | 14 | | | 16 |
| 1 | 2 | | 8 | | 3 | | | 4 | 10 | | 6 | | 9 | | | 7 | | 11 | 5 | | | | 17 |
| 1 | 2 | | 8 | | 3 | 14 | 12 | 4 | 10 | | 6 | | *9* | | | 7 | | 11 | 5 | | | | 18 |
| 1 | 2 | | 11 | | 3 | | 8 | 4 | 10 | | 7 | | 9 | | 12 | 6 | | | 5 | | | | 19 |
| 1 | 2 | | 7 | | 3 | 14 | *8* | 4 | 10 | | | | 9 | | 11 | 6 | | | 5 | | 12 | | 20 |
| 1 | | | 7 | | 3 | 14 | 8 | 4 | 10 | | | | 9 | | *11* | 6 | | 2 | 5 | | | | 21 |
| 1 | 2 | | 11 | | *3* | 7 | 8 | 4 | 10 | | | | 9 | | | 6 | | 14 | 5 | 12 | | | 22 |
| 1 | 2 | | 11 | | | 7 | 8 | 4 | 10 | | | | *9* | | 14 | 6 | | 3 | 5 | | | | 23 |
| 1 | 2 | | 8 | | 3 | | 14 | 4 | 10 | | | | 9 | | | 6 | | 11 | 5 | *7* | 12 | | 24 |
| 1 | *2* | | | | 3 | 7 | 8 | 4 | 10 | | | | 9 | | 11 | 6 | | 14 | 5 | | | | 25 |
| 1 | | | | 5 | 2 | 7 | *8* | 4 | 10 | | 12 | | 9 | | *11* | 6 | 15 | 3 | | 14 | | | 26 |
| | 2 | | *4* | 5 | 3 | 7 | 12 | | 10 | | 14 | | 9 | | 11 | 6 | 1 | 8 | | | | | 27 |
| 1 | 2 | | 4 | 5 | 3 | 14 | | | 10 | | 12 | | 9 | | *11* | 6 | | 8 | | 7 | | | 28 |
| *1* | 2 | | 11 | | 3 | 12 | 8 | 4 | 10 | | 7 | | *9* | | | 6 | 15 | | 5 | 14 | | | 29 |
| | 2 | | *11* | | 3 | 14 | 8 | 4 | 10 | | 7 | | 9 | | | 6 | 1 | | 5 | | | | 30 |
| | 2 | | *11* | | 3 | 14 | 8 | 4 | 10 | | 7 | | 9 | | | 6 | 1 | | 5 | | | | 31 |
| | 2 | | 11 | 5 | 3 | 12 | 8 | 4 | 10 | | 7 | | *9* | | | 6 | 1 | 14 | | | | | 32 |
| | 2 | | 11 | 5 | 3 | 12 | 8 | 4 | 10 | | 7 | | 9 | | | *6* | 1 | 14 | | | | | 33 |
| | 2 | | 4 | 5 | 3 | 11 | 8 | | 10 | | 7 | | 9 | | 12 | *6* | 1 | 14 | | | | | 34 |
| 1 | 2 | | 4 | 5 | 3 | *11* | 8 | | 10 | | 7 | | 9 | | | 6 | | 14 | | | | | 35 |
| 1 | 2 | | 4 | 5 | 3 | | 8 | | | | | | 9 | | 10 | 6 | | 11 | | *7* | | 14 | 36 |

# AIRDRIEONIANS First Division

*Year Formed:* 1878. *Ground & Address:* Broadwood Stadium, Cumbernauld G68 9NE. Address for all correspondence: 32 Stirling Street, Airdrie, ML6 0AH *Telephone:* 01236 762067.
*Ground Capacity:* all seated: 6203. *Size of Pitch:* 112yd × 76yd.
*Chairman and Secretary:* George W. Peat CA. *Commercial Manager:* Dorothy Martin.
*Manager:* Alex MacDonald. *Assistant Manager:* John McVeigh. *Physio:* Dan Young. *Coach:* John Binnie.
*Managers since 1975:* I. McMillan; J. Stewart; R. Watson; W. Munro; A. MacLeod; D. Whiteford; G. McQueen; J. Bone.
*Club Nickname(s):* The Diamonds or The Waysiders. *Previous Grounds:* Mavisbank, Broomfield Park.
*Record Attendance:* 24,000 v Hearts, Scottish Cup; 8 Mar, 1952.
*Record Transfer Fee received:* £200,000 for Sandy Clark to West Ham U, May 1982.
*Record Transfer Fee paid:* £175,000 for Owen Coyle from Clydebank, February 1990.
*Record Victory:* 15-1 v Dundee Wanderers, Division II; 1 Dec, 1894.
*Record Defeat:* 1-11 v Hibernian, Division I; 24 Oct, 1959.
*Most Capped Player:* Jimmy Crapnell, 9, Scotland.
*Most League Appearances:* 523: Paul Jonquin, 1962-79.
*Most League Goals in Season (Individual):* 53, Hugh Baird, Division II, 1954-55. *Most Goals Overall (Individual):* —

## AIRDRIEONIANS 1994–95 LEAGUE RECORD

| *Match No.* | *Date* | *Venue* | *Opponents* | *Result* | | *H/T Score* | *Lg. Pos.* | *Goalscorers* | *Attendance* |
|---|---|---|---|---|---|---|---|---|---|
| 1 | Aug 13 | H | Dunfermline Ath | D | 0-0 | 0-0 | — | | 2964 |
| 2 | 20 | H | St Johnstone | D | 0-0 | 0-0 | 8 | | 2161 |
| 3 | 27 | A | Hamilton A | W | 6-2 | 3-2 | 3 | Harvey, Lawrence 3, Andrew Smith 2 | 1180 |
| 4 | Sept 3 | A | Dundee | D | 1-1 | 1-0 | 3 | Lawrence | 4020 |
| 5 | 10 | H | Ayr U | D | 0-0 | 0-0 | 3 | | 1620 |
| 6 | 24 | H | Clydebank | W | 2-0 | 1-0 | 2 | Andrew Smith, Lawrence | 1542 |
| 7 | Oct 1 | A | Stranraer | W | 1-0 | 0-0 | 2 | Lawrence | 1001 |
| 8 | 8 | H | Raith R | D | 0-0 | 0-0 | 2 | | 2096 |
| 9 | 15 | A | St Mirren | W | 1-0 | 1-0 | 2 | Davies | 2930 |
| 10 | 22 | A | Dunfermline Ath | D | 2-2 | 1-0 | 2 | Cooper, Andrew Smith | 5642 |
| 11 | 29 | H | Hamilton A | W | 1-0 | 0-0 | 2 | Andrew Smith | 1422 |
| 12 | Nov 12 | A | Ayr U | W | 3-0 | 2-0 | 2 | Cooper 2, Lawrence | 2210 |
| 13 | 19 | H | Dundee | W | 2-1 | 0-0 | 2 | Anthony Smith, Andrew Smith | 2022 |
| 14 | 22 | A | St Johnstone | L | 0-4 | 0-1 | — | | 3110 |
| 15 | 26 | A | Clydebank | W | 1-0 | 0-0 | 2 | Andrew Smith | 1197 |
| 16 | Dec 3 | H | Stranraer | W | 8-1 | 2-1 | 1 | Harvey, Boyle 2 (2 pens), Andrew Smith, Cooper 2, Davies 2 | 1207 |
| 17 | 26 | A | Raith R | L | 2-3 | 1-2 | — | Cooper, Boyle | 4338 |
| 18 | 31 | H | Dunfermline Ath | D | 0-0 | 0-0 | 3 | | 3252 |
| 19 | Jan 2 | A | Hamilton A | L | 0-3 | 0-2 | — | | 2178 |
| 20 | 7 | H | St Johnstone | L | 0-2 | 0-2 | 3 | | 1957 |
| 21 | 10 | H | St Mirren | W | 2-0 | 1-0 | — | Cooper, Andrew Smith | 1325 |
| 22 | 14 | A | Dundee | W | 1-0 | 0-0 | 2 | Andrew Smith | 4084 |
| 23 | 24 | H | Ayr U | D | 2-2 | 1-1 | — | Boyle, Black | 1320 |
| 24 | Feb 4 | A | Stranraer | W | 4-1 | 2-0 | 3 | Anthony Smith, Lawrence 2, Hay | 945 |
| 25 | 14 | H | Clydebank | L | 1-2 | 0-2 | — | Black (pen) | 1033 |
| 26 | 25 | A | St Mirren | W | 1-0 | 0-0 | 4 | Andrew Smith | 2564 |
| 27 | Mar 6 | H | Raith R | L | 1-2 | 0-0 | — | Cooper | 1726 |
| 28 | 18 | A | Ayr U | W | 2-0 | 0-0 | 4 | Lawrence 2 | 1372 |
| 29 | 25 | H | Dundee | L | 0-3 | 0-0 | 4 | | 2528 |
| 30 | Apr 1 | H | Stranraer | W | 2-0 | 0-0 | 4 | Cooper, Andrew Smith | 851 |
| 31 | 11 | A | Clydebank | D | 1-1 | 0-1 | — | Cooper | 709 |
| 32 | 15 | A | Raith R | W | 1-0 | 1-0 | 4 | Cooper | 4494 |
| 33 | 22 | H | St Mirren | W | 1-0 | 0-0 | 4 | McIntyre J | 2245 |
| 34 | 29 | A | Dunfermline Ath | D | 0-0 | 0-0 | 4 | | 6603 |
| 35 | May 6 | H | Hamilton A | L | 0-1 | 0-0 | 4 | | 1501 |
| 36 | 13 | A | St Johnstone | L | 1-2 | 1-1 | 4 | Stewart | 2868 |

**Final League Position: 4**

**Honours**
*League Champions:* Division II 1902-03, 1954-55, 1973-74; *Runners-up:* Division I 1922-23, 1923-24, 1924-25, 1925-26. First Division 1979-80, 1989-90, 1990-91. Division II 1900-01, 1946-47, 1949-50, 1965-66.
*Scottish Cup Winners:* 1924; *Runners-up:* 1975, 1992, 1995. *Scottish Spring Cup Winners:* 1976.
*League Cup semi-finalists:* 1991-92, 1994-95.
*B&Q Cup Winners:R: 1994-95.*

**European:** *UEFA Cup* 2 matches (1992-93).
*Club colours:* Shirt: White with Red diamond. Shorts: White. Stockings: Red.

**Goalscorers:** *League (50):* Andrew Smith 12, Cooper 11, Lawrence 11, Boyle 4 (2 pens), Davies 3, Black 2 (1 pen), Harvey 2, Tony Smith 2, Hay 1, McIntyre J 1, Stewart 1. *Scottish Cup (9):* Andrew Smith 3, Cooper 2, Harvey 2, Black 1, Davies 1. *League Cup (6):* Boyle 2, Andrew Smith 2, Cooper 1, Lawrence 1. *B&Q Cup (12):* Andrew Smith 3, Boyle 2 (1 pen), Cooper 2, Davies 2, Harvey 1, Lawrence 1, Stewart 1.

| Martin J 35 | Stewart A 32 | Smith Ant 12 + 15 | Sandison J 32 + 1 | McIntyre T 15 + 1 | Black K 31 | Boyle J 33 + 1 | Wilson M 12 + 3 | Smith And 24 + 12 | Harvey P 33 | Lawrence A 24 + 8 | McIntyre J 2 + 11 | Hay G 25 + 1 | Ferguson I — + 3 | Jack P 28 | Davies J 25 | Honor C 1 | Cooper S 26 + 3 | McCulloch W 1 + 1 | Connelly G 1 + 3 | McLelland J 2 | Tait S 1 | McKenna G — + 1 | Match No. |
|---|---|---|---|---|---|---|---|---|---|---|---|---|---|---|---|---|---|---|---|---|---|---|---|
| 1 | 2 | 3 | 4 | 5 | 6 | 7 | 8 | 9 | 10 | 11 | 12 | | | | | | | | | | | | 1 |
| 1 | | 3 | 4 | 5 | 10 | 2 | 8 | 9 | 7 | 11 | 14 | 6 | 12 | | | | | | | | | | 2 |
| 1 | 8 | 3 | 4 | 5 | 10 | 12 | | 9 | 7 | 11 | | 6 | | 2 | | | | | | | | | 3 |
| 1 | 2 | 12 | 4 | 5 | 6 | 7 | 8 | 9 | 10 | *11* | | | 14 | 3 | | | | | | | | | 4 |
| 1 | 2 | | 4 | 5 | 6 | 7 | | 9 | 10 | *11* | | | 14 | 3 | 8 | | | | | | | | 5 |
| 1 | 2 | | | | 6 | 7 | 12 | *9* | 10 | 11 | 14 | 5 | | 3 | 8 | 4 | | | | | | | 6 |
| 1 | 2 | | 4 | | | 7 | 6 | 9 | *10* | 11 | 14 | 5 | | 3 | 8 | | 12 | | | | | | 7 |
| 1 | 2 | | 4 | 5 | 6 | 7 | | 14 | *10* | 11 | | | | 3 | 8 | | 9 | | | | | | 8 |
| 1 | 2 | | 4 | *5* | 6 | 7 | | 12 | 10 | 11 | | 14 | | 3 | 8 | | 9 | | | | | | 9 |
| 1 | 2 | | 4 | | 6 | 7 | 12 | 11 | 10 | | 14 | 5 | | 3 | *8* | | 9 | | | | | | 10 |
| 1 | 2 | 14 | 4 | | 6 | 7 | 8 | 12 | | *11* | | 5 | | 3 | 10 | | 9 | | | | | | 11 |
| 1 | 3 | 14 | 4 | | 10 | 2 | | 12 | 7 | *11* | | 5 | | 6 | 8 | | 9 | | | | | | 12 |
| *1* | *2* | 11 | 4 | | 6 | 7 | 14 | 12 | 10 | 8 | | 5 | | 3 | | | 9 | 15 | | | | | 13 |
| 1 | | 11 | 4 | 14 | 6 | 2 | | 12 | 7 | 10 | | 5 | | *3* | 8 | | 9 | | | | | | 14 |
| 1 | 2 | 12 | 4 | | 6 | 7 | | 14 | 10 | *11* | | 5 | | 3 | 8 | | 9 | | | | | | 15 |
| 1 | 2 | 14 | 4 | | 6 | 7 | | 11 | 10 | 12 | | 5 | | *3* | 8 | | 9 | | | | | | 16 |
| 1 | 2 | 14 | 4 | | 6 | 7 | 8 | 11 | *10* | 12 | | 5 | | 3 | | | 9 | | | | | | 17 |
| 1 | 2 | 14 | 4 | | 6 | 7 | | 12 | *10* | 11 | | 5 | | 3 | 8 | | 9 | | | | | | 18 |
| 1 | 2 | 3 | 4 | | 6 | 7 | | 12 | 10 | 11 | | 5 | | | 8 | | 9 | | | | | | 19 |
| 1 | 2 | 14 | *4* | | 6 | 7 | 8 | 12 | | 11 | | 5 | | 3 | 10 | | 9 | | | | | | 20 |
| 1 | 2 | 3 | 12 | *5* | 6 | 7 | | 11 | 10 | | | | | 4 | 8 | | 9 | | 14 | | | | 21 |
| 1 | 2 | | 4 | 5 | 6 | 7 | | 11 | *10* | 14 | | 3 | | | 8 | | 9 | | | | | | 22 |
| 1 | 2 | 14 | 4 | 5 | 6 | 7 | | 11 | 10 | 12 | | 3 | | | *8* | | 9 | | | | | | 23 |
| 1 | 2 | 3 | 4 | | 6 | 7 | 8 | 9 | *10* | 11 | 14 | 5 | | | | | 12 | | | | | | 24 |
| 1 | 2 | 14 | 4 | | 6 | 7 | 8 | 9 | *10* | 11 | | 5 | | 3 | | | 12 | | | | | | 25 |
| 1 | 2 | | 4 | 5 | 6 | 7 | | 12 | *10* | 11 | 14 | | | 3 | 8 | | 9 | | | | | | 26 |
| 1 | 2 | 12 | 4 | *5* | 6 | 7 | | 10 | | 11 | 14 | | | 3 | 8 | | 9 | | | | | | 27 |
| 1 | 2 | 14 | 4 | 5 | 6 | 7 | | 11 | *10* | 12 | | | | 3 | 8 | | 9 | | | | | | 28 |
| 1 | | *2* | 4 | | 6 | 7 | | 11 | 10 | 12 | 14 | 5 | | 3 | 8 | | 9 | | | | | | 29 |
| 1 | | 2 | 4 | | *6* | 7 | 8 | 12 | 10 | 11 | | 5 | | 3 | | | 9 | | 14 | | | | 30 |
| 1 | 2 | 14 | 4 | | 6 | 7 | | 11 | 10 | 12 | | 5 | | *3* | 8 | | 9 | | | | | | 31 |
| 1 | 2 | 14 | 4 | | 6 | 7 | | 11 | 10 | 12 | | 5 | | *3* | 8 | | 9 | | | | | | 32 |
| 1 | 2 | 3 | 4 | | | 7 | | 6 | 10 | 11 | 14 | 5 | | | *8* | | 9 | | | | | | 33 |
| 1 | 2 | | 4 | | | 7 | | 6 | 10 | 11 | 12 | 5 | | 3 | 8 | | 9 | | | | | | 34 |
| 1 | 2 | 11 | | 4 | | | 8 | 6 | 10 | | 7 | | | 3 | | | 9 | | 12 | 5 | | | 35 |
| | 2 | 14 | | 4 | | | 6 | 9 | 10 | | 11 | | | *3* | | | | 1 | 7 | 8 | 5 | 12 | 36 |

# ALBION ROVERS Third Division

*Year Formed:* 1882. *Ground & Address:* Cliftonhill Stadium, Main St, Coatbridge ML5 3RB. *Telephone:* 01236 432350.
*Ground capacity:* total: 1238, seated: 538. *Size of Pitch:* 110yd × 70yd.
*Chairman:* Robin W Marwick. *Secretary:* D. Forrester CA. *Commercial Manager:* Laurie Cameron. *Manager:* Jim Crease
*Coach:* Joe McBride. *Physio:* Michael McBride. *Managers since 1975:* G. Caldwell; S. Goodwin; H. Hood; J. Baker; D. Whiteford; M. Ferguson; W. Wilson; B. Rooney; A. Ritchie; T. Gemmell; D. Provan; M. Oliver; B. McLaren; T. Gemmell; T Spence. *Club Nickname(s):* The Wee Rovers. *Previous Grounds:* Cowheath Park, Meadow Park, Whifflet.
*Record Attendance:* 27,381 v Rangers, Scottish Cup 2nd rd; 8 Feb, 1936.
*Record Transfer Fee received:* £40,000 from Motherwell for Bruce Cleland.
*Record Transfer Fee paid:* £7000 for Gerry McTeague to Stirling Albion, September 1989.
*Record Victory:* 12-0 v Airdriehill, Scottish Cup; 3 Sept, 1887.
*Record Defeat:* 1-11 v Partick T, League Cup, 11 August 1993.
*Most Capped Player:* Jock White, 1 (2), Scotland.
*Most League Appearances:* 399, Murdy Walls, 1921-36.

## ALBION ROVERS 1994–95 LEAGUE RECORD

| Match No. | Date | Venue | Opponents | Result | | H/T Score | Lg. Pos. | Goalscorers | Attendance |
|---|---|---|---|---|---|---|---|---|---|
| 1 | Aug 13 | H | Alloa | L | 0-4 | 0-3 | — | | 310 |
| 2 | 20 | H | Montrose | L | 2-4 | 1-2 | 9 | Scott, Seggie | 274 |
| 3 | 27 | A | Queen's Park | L | 1-2 | 1-0 | 9 | McBride J | 443 |
| 4 | Sept 3 | H | Caledonian Th | L | 0-1 | 0-0 | 10 | | 539 |
| 5 | 10 | A | East Stirling | L | 0-4 | 0-2 | 10 | | 377 |
| 6 | 24 | H | Cowdenbeath | L | 2-4 | 1-1 | 10 | Conn, Quinn | 314 |
| 7 | Oct 1 | A | Forfar Ath | D | 1-1 | 0-0 | 10 | Deeley | 424 |
| 8 | 8 | H | Arbroath | L | 1-2 | 0-0 | 10 | Conn | 315 |
| 9 | 15 | A | Ross C | L | 0-3 | 0-0 | 10 | | 1017 |
| 10 | 22 | A | Alloa | L | 0-1 | 0-0 | 10 | | 440 |
| 11 | 29 | H | Queen's Park | W | 3-2 | 1-1 | 10 | Kerr, McBride J 2 | 345 |
| 12 | Nov 5 | A | Montrose | L | 1-4 | 0-2 | 10 | McBride J | 629 |
| 13 | 12 | H | East Stirling | L | 0-2 | 0-1 | 10 | | 361 |
| 14 | 19 | A | Caledonian Th | L | 1-2 | 0-0 | 10 | Scott | 954 |
| 15 | 26 | A | Cowdenbeath | D | 2-2 | 2-1 | 10 | Scott, Young | 380 |
| 16 | Dec 3 | H | Forfar Ath | L | 0-1 | 0-0 | 10 | | 303 |
| 17 | 24 | A | Arbroath | W | 1-0 | 1-0 | 10 | Ryan | 467 |
| 18 | 31 | H | Ross C | L | 0-1 | 0-0 | 10 | | 354 |
| 19 | Jan 2 | A | Queen's Park | D | 0-0 | 0-0 | — | | 705 |
| 20 | 14 | H | Alloa | L | 0-1 | 0-0 | 10 | | 400 |
| 21 | Feb 11 | H | Caledonian Th | L | 1-2 | 0-1 | 10 | McBride J | 274 |
| 22 | 18 | H | Cowdenbeath | W | 2-0 | 0-0 | 10 | Ryan, Scott | 273 |
| 23 | 25 | A | Forfar Ath | L | 0-4 | 0-3 | 10 | | 510 |
| 24 | Mar 4 | A | Arbroath | L | 0-2 | 0-0 | 10 | | 436 |
| 25 | 7 | A | East Stirling | L | 0-3 | 0-1 | — | | 312 |
| 26 | 22 | H | Montrose | L | 1-4 | 0-2 | — | McEwan | 187 |
| 27 | 29 | A | Ross C | L | 1-4 | 0-1 | — | Seggie | 967 |
| 28 | Apr 1 | H | Forfar Ath | L | 0-3 | 0-2 | 10 | | 270 |
| 29 | 5 | H | East Stirling | W | 3-1 | 1-0 | — | Scott 2, Young | 211 |
| 30 | 8 | A | Cowdenbeath | L | 0-2 | 0-0 | 10 | | 186 |
| 31 | 11 | A | Caledonian Th | W | 2-0 | 1-0 | — | Thompson, Scott | 524 |
| 32 | 15 | H | Arbroath | L | 0-3 | 0-0 | 10 | | 214 |
| 33 | 22 | H | Ross C | L | 1-2 | 1-1 | 10 | Wilcox | 334 |
| 34 | 29 | A | Alloa | L | 0-5 | 0-1 | 10 | | 324 |
| 35 | May 6 | H | Queen's Park | L | 0-2 | 0-1 | 10 | | 337 |
| 36 | 13 | A | Montrose | L | 1-4 | 0-3 | 10 | McEwan | 893 |

**Final League Position: 10**

*Most League Goals in Season (Individual):* 41: Jim Renwick, Division II; 1932-33.
*Most Goals Overall (Individual):* 105: Bunty Weir, 1928-31.

**Honours**

*League Champions:* Division II 1933-34, Second Division 1988-89; *Runners-up:* Division II 1913-14, 1937-38, 1947-48.
*Scottish Cup Runners-up:* 1920. *League Cup:* —.
*Club Colours:* Shirt: Yellow with red trim. Shorts: Yellow. Stockings: Yellow.

**Goalscorers:** *League (27):* Scott 7, McBride J 5, Conn 2, McEwan 2, Ryan 2, Seggie 2, Young 2, Deeley 1, Kerr 1, Quinn 1, Thompson 1, Wilcox 1. *Scottish Cup (2):* Docherty 1, McBride J 1. *League Cup (0) B&Q Cup (0)*

| Davidson A 21 | McDonald D 18 + 1 | Beattie J 10 + 1 | Conn S 7 | Malone P 4 | Collins L 16 + 1 | McBride M 22 + 4 | Docherty A 7 + 3 | Thompson D 18 + 2 | Quinn K 7 + 4 | Gallagher J 26 | Seggie D 12 + 7 | McBride J 31 + 4 | Wight J 15 + 2 | Philliben R 4 | Riley D 6 + 1 | Scott M 33 + 1 | Tomnay D 1 | Young G 12 + 7 | Deeley B 20 + 2 | Parry K 3 + 1 | Kelly J 14 | Ryan M 29 | Miller D — + 2 | Kerr J 12 | Shah S 9 | Dolan W 16 + 1 | Miller S 1 | McEwan A 10 + 2 | Brown M 1 | Arthur R 2 | Wilcox D 9 | *Match No.* |
|---|---|---|---|---|---|---|---|---|---|---|---|---|---|---|---|---|---|---|---|---|---|---|---|---|---|---|---|---|---|---|---|---|
| *1* | 2 | 3 | 4 | 5 | 6 | 7 | 8 | 9 | *10* | 11 | 12 | 14 | 15 | | | | | | | | | | | | | | | | | | | 1 |
| 1 | 5 | *3* | 4 | | 8 | | | 11 | 10 | 6 | 12 | 14 | | 2 | 7 | 9 | | | | | | | | | | | | | | | | 2 |
| 1 | | 3 | 10 | 4 | 6 | | 8 | | | | | 11 | | 2 | 7 | | 5 | 9 | 14 | | | | | | | | | | | | | 3 |
| 1 | 4 | | 5 | 6 | 8 | | 7 | | | | 12 | 11 | | 2 | | 9 | | 10 | | 3 | | | | | | | | | | | | 4 |
| | | | | | 8 | | *7* | | | | 12 | 11 | 1 | 2 | | 9 | | 10 | 6 | 3 | 4 | 5 | 14 | | | | | | | | | 5 |
| 1 | 2 | | 3 | | 8 | 7 | | | 10 | | 12 | 11 | | | | 9 | | | 6 | | 5 | | | 4 | | | | | | | | 6 |
| 1 | | | 3 | | 8 | 7 | | | 10 | | *11* | 14 | | | | 9 | | | 6 | | 2 | 5 | | 4 | | | | | | | | 7 |
| 1 | | | 3 | | 8 | 7 | | | 10 | | 11 | | | | | 9 | | 12 | 6 | | 2 | 5 | | 4 | | | | | | | | 8 |
| 1 | 4 | | | | | 7 | | 14 | *10* | 6 | 11 | 12 | | | 8 | 9 | | | 3 | | 2 | 5 | | | | | | | | | | 9 |
| 1 | | | | *8* | | 7 | 14 | 10 | 12 | 6 | | 11 | | | | 9 | | | 4 | 3 | 2 | 5 | | | | | | | | | | 10 |
| 1 | | | | | | 7 | 6 | 10 | | | | 11 | | | | 9 | | | 3 | | 2 | 5 | | 4 | 8 | | | | | | | 11 |
| 1 | | | | | 12 | 7 | 6 | 10 | | | | *11* | | | | 9 | | 14 | 3 | | 2 | 5 | | 4 | 8 | | | | | | | 12 |
| 1 | | | | | 8 | 7 | | 10 | | | | 11 | | | | 9 | | | 3 | | 2 | 5 | | 4 | 6 | | | | | | | 13 |
| 1 | | | | | 8 | 7 | 14 | 10 | | | | 9 | | | | 11 | | 12 | 3 | | 2 | 5 | | *4* | 6 | | | | | | | 14 |
| 1 | 14 | | | | 8 | | | | | 3 | | 9 | | | | 11 | | 10 | | | 7 | 5 | | *4* | 6 | 2 | | | | | | 15 |
| *1* | 4 | | | | | 12 | | | | 3 | | 9 | 15 | | | 11 | | 10 | 6 | | 2 | 5 | | | 8 | 7 | | | | | | 16 |
| 1 | 2 | | | | 6 | 10 | | | | 3 | | 9 | | | | 11 | | | | | | 5 | | 4 | 8 | 7 | | | | | | 17 |
| | 2 | | | | 6 | 11 | | | | 3 | | 9 | 1 | | | 12 | | 10 | 14 | | | 5 | | 4 | *8* | 7 | | | | | | 18 |
| | 2 | | | | 6 | | | | | 3 | 12 | 9 | 1 | | | 11 | | 10 | | | | 5 | | 4 | | 7 | 8 | | | | | 19 |
| | | | | | 6 | 7 | | | | 3 | | 9 | 1 | | | 11 | | 12 | | | | 5 | | 4 | 8 | 2 | | 10 | | | | 20 |
| 1 | 4 | | | | | 7 | 14 | | | 3 | 11 | 8 | | | *6* | 9 | | | | | | | | | | 2 | | 10 | 5 | | | 21 |
| 1 | 4 | | | | | 7 | | | | 3 | 11 | 8 | | | | 9 | | 12 | | | 6 | 5 | | | | 2 | | 10 | | | | 22 |
| 1 | | 4 | | | | 7 | | 14 | | 3 | 11 | 8 | | | | 9 | | 12 | | | 6 | 5 | | | | 2 | | *10* | | | | 23 |
| 1 | 4 | *6* | | | | 12 | 10 | 7 | | 3 | | 8 | 15 | | | *9* | | 11 | | | | 5 | | | | | | 14 | | 2 | | 24 |
| | 4 | | | | 10 | | | 7 | | 3 | | 8 | 1 | | 6 | 9 | | | | | | 5 | | | | 14 | | 11 | | 2 | | 25 |
| 1 | 4 | 5 | | | | 12 | | 7 | | 3 | 11 | 8 | | | | 9 | | | 6 | | | | | | | 2 | | 10 | | | | 26 |
| | | 4 | | | | | | 7 | | 3 | 11 | 8 | 1 | | *6* | 9 | | 12 | | 14 | | 5 | | | | 2 | | 10 | | | | 27 |
| | | *6* | | | | 14 | | 7 | | 3 | 11 | 8 | 1 | | | 9 | | | | | | 5 | | | | 2 | | 10 | | | 4 | 28 |
| | | | | | | 11 | | 7 | | 3 | | 8 | 1 | | | 9 | | 10 | 6 | | | 5 | | | | 2 | | 12 | | | 4 | 29 |
| | | | | | | 11 | | 7 | | 3 | | 8 | 1 | | | 9 | | 10 | 6 | | | 5 | | | | 2 | | | | | 4 | 30 |
| | | 11 | | | | | | 7 | 12 | 3 | | 8 | 1 | | | 9 | | 10 | 6 | | | 5 | | | | 2 | | | | | 4 | 31 |
| | | 11 | | | | | | 7 | | 3 | 12 | 8 | 1 | | | 9 | | 10 | 6 | | | 5 | | | | 2 | | | | | 4 | 32 |
| | 2 | | | | | 11 | | 7 | 10 | 3 | | 8 | 1 | | 12 | 9 | | | 6 | | | 5 | | | | | | | | | 4 | 33 |
| | *2* | 14 | | | | 10 | | 7 | 12 | 3 | 11 | 8 | 1 | | | 9 | | | 6 | | | 5 | | | | | | | | | 4 | 34 |
| | *2* | | | | | 7 | | | 12 | 3 | 11 | 8 | 1 | | | 9 | | | 6 | | | 5 | 14 | | | | | 10 | | | 4 | 35 |
| | 2 | | | | | 7 | | | | 3 | 11 | 8 | 1 | | | 9 | | | 6 | | | 5 | | | | | | 10 | | | 4 | 36 |

# ALLOA Third Division

*Year Formed:* 1883. *Ground & Address:* Recreation Park, Clackmannan Rd, Alloa FK10 1RR. *Telephone:* 01259 722695.
*Ground Capacity:* total: 4100, seated: 424. *Size of Pitch:* 110yd × 75yd.
*Chairman:* Pat Lawlor. *Secretary:* E. G. Cameron. *Commercial Manager:* William McKie.
*Manager:* Pat Macaulay. *Assistant Manager:* Jim Dempsey. *Physio:* Alan Anderson.
*Managers since 1975:* H. Wilson; A. Totten; W. Garner; J. Thomson; D. Sullivan; G. Abel; B. Little; H. McCann; W. Lamont. *Club Nickname(s):* The Wasps. *Previous Grounds:* None.
*Record Attendance:* 13,000 v Dunfermline Athletic, Scottish Cup 3rd rd replay; 26 Feb, 1939.
*Record Transfer Fee received:* £60,000 for Paul Sheerin to Southampton (1992).
*Record Transfer Fee paid:* £10,000 for Douglas Lawrie from Stirling Albion.
*Record Victory:* 9-2 v Forfar Ath, Division II; 18 Mar, 1933.
*Record Defeat:* 0-10 v Dundee, Division II; 8 Mar, 1947: v Third Lanark, League Cup, 8 Aug, 1953.
*Most Capped Player:* Jock Hepburn, 1, Scotland.
*Most League Appearances:* —.

## ALLOA 1994–95 LEAGUE RECORD

| *Match No.* | *Date* | *Venue* | *Opponents* | *Result* | *H/T Score* | *Lg. Pos.* | *Goalscorers* | *Attendance* |
|---|---|---|---|---|---|---|---|---|
| 1 | Aug 13 | A | Albion R | W 4-0 | 3-0 | — | Nelson, McCormick S, McCulloch, Moffat | 310 |
| 2 | 20 | A | Forfar Ath | L 2-3 | 0-2 | 4 | Newbigging, McCulloch | 540 |
| 3 | 27 | H | East Stirling | L 1-3 | 0-1 | 7 | Newbigging | 404 |
| 4 | Sept 3 | A | Ross C | D 3-3 | 2-3 | 7 | McAnenay 3 | 1457 |
| 5 | 10 | H | Arbroath | W 3-1 | 2-0 | 6 | Lamont, McAnenay 2 | 473 |
| 6 | 24 | H | Caledonian Th | D 1-1 | 1-0 | 6 | Moffat | 590 |
| 7 | Oct 1 | A | Cowdenbeath | W 3-1 | 1-0 | 5 | Moffat, McAnenay, Black (og) | 368 |
| 8 | 8 | H | Montrose | D 1-1 | 1-0 | 6 | Lamont | 460 |
| 9 | 15 | A | Queen's Park | W 1-0 | 1-0 | 5 | Moffat | 520 |
| 10 | 22 | H | Albion R | W 1-0 | 0-0 | 4 | Lamont | 440 |
| 11 | 29 | A | East Stirling | W 2-1 | 1-0 | 3 | Moffat, Kemp | 570 |
| 12 | Nov 5 | H | Forfar Ath | L 0-1 | 0-1 | 4 | | 525 |
| 13 | 12 | A | Arbroath | D 0-0 | 0-0 | 5 | | 414 |
| 14 | 19 | H | Ross C | D 1-1 | 0-0 | 6 | Lawrie | 479 |
| 15 | 26 | A | Caledonian Th | D 2-2 | 0-1 | 6 | Moffat, McAnenay | 1039 |
| 16 | Dec 3 | H | Cowdenbeath | W 1-0 | 0-0 | 5 | McAvoy | 462 |
| 17 | 24 | A | Montrose | W 2-1 | 2-0 | 4 | McAvoy, Diver | 641 |
| 18 | 31 | H | Queen's Park | L 2-3 | 2-2 | 4 | Lamont, Moffat | 541 |
| 19 | Jan 14 | A | Albion R | W 1-0 | 0-0 | 5 | McCulloch | 400 |
| 20 | 24 | H | Forfar Ath | L 0-2 | 0-2 | — | | 498 |
| 21 | Feb 4 | H | Arbroath | W 3-2 | 1-1 | 3 | Diver 3 | 384 |
| 22 | 7 | H | East Stirling | L 0-1 | 0-0 | — | | 395 |
| 23 | 11 | A | Ross C | L 0-6 | 0-2 | 4 | | 1686 |
| 24 | 18 | H | Caledonian Th | W 1-0 | 1-0 | 4 | Lamont | 386 |
| 25 | 25 | A | Cowdenbeath | W 3-1 | 2-1 | 3 | Diver, Moffat, Bennett | 260 |
| 26 | Mar 11 | A | Queen's Park | L 1-2 | 0-2 | 3 | Moffat | 506 |
| 27 | 18 | A | Arbroath | L 1-2 | 0-1 | 4 | Diver | 464 |
| 28 | 25 | H | Ross C | D 1-1 | 1-1 | 4 | McCulloch | 535 |
| 29 | 28 | H | Montrose | L 0-1 | 0-0 | — | | 416 |
| 30 | Apr 1 | H | Cowdenbeath | W 2-1 | 0-1 | 5 | McCulloch, Cadden | 367 |
| 31 | 8 | A | Caledonian Th | W 1-0 | 1-0 | 5 | Wylie | 912 |
| 32 | 15 | A | Montrose | D 0-0 | 0-0 | 5 | | 649 |
| 33 | 22 | H | Queen's Park | L 0-1 | 0-0 | 5 | | 421 |
| 34 | 29 | H | Albion R | W 5-0 | 1-0 | 5 | Moffat 4, Conway | 324 |
| 35 | May 6 | A | East Stirling | D 1-1 | 1-1 | 5 | Diver | 418 |
| 36 | 13 | A | Forfar Ath | L 0-2 | 0-2 | 5 | | 655 |

**Final League Position: 5**

*Most League Goals in Season (Individual):* 49: William 'Wee' Crilley, Division II; 1921-22.
*Most Goals Overall (Individual):* —.

**Honours**

*League Champions:* Division II 1921-22; *Runners-up:* Division II 1938-39. Second Division 1976-77, 1981-82, 1984-85, 1988-89.
*Scottish Cup:* —.
*League Cup:* —.
*Club colours:* Shirt: Gold with black trim. Shorts: Black. Stockings: Gold.

**Goalscorers:** *League (50):* Moffat 13, Diver 7, McAnenay 7, Lamont 5, McCulloch 5, McAvoy 2, Newbigging 2, Bennett 1, Cadden 1, Conway 1, Kemp 1, Lawrie 1, McCormick S 1, Nelson 1, Wylie 1, own goal 1. *Scottish Cup (2):* Diver 1, Lamont 1. *League Cup (1):* Morrison 1. *B&Q Cup (2):* McAnenay 1, Moffat 1.

| Butter J 36 | McMillan T 1 | Kemp B 20 + 4 | Campbell C 3 | McCulloch K 28 + 1 | Newbigging W 29 | Nelson M 17 + 8 | McCormack J 34 | McCormick S 2 | Bennett N 28 + 2 | Morrison S 5 | McNiven J 1 + 1 | Moffat B 28 + 3 | Lamont P 21 + 5 | Diver D 19 + 8 | McAnenay M 17 + 4 | McAvoy N 6 + 1 | Graham P — + 1 | Lawrie D 21 + 2 | Cadden S 22 | Willock A 3 + 9 | Hannah K 13 + 2 | Wylie R 11 | Whyte M 10 + 4 | Conway V 6 + 1 | Kirkham D 3 + 4 | Cully D 1 | Bell D 5 | Rixon S 6 | Match No. |
|---|---|---|---|---|---|---|---|---|---|---|---|---|---|---|---|---|---|---|---|---|---|---|---|---|---|---|---|---|---|
| 1 | 2 | 3 | 4 | 5 | 6 | 7 | 8 | 9 | *10* | 11 | 12 | 14 | | | | | | | | | | | | | | | | | 1 |
| 1 | | 3 | 4 | 12 | 5 | 10 | 6 | 9 | 8 | 11 | 2 | 14 | *7* | | | | | | | | | | | | | | | | 2 |
| 1 | | 3 | 4 | 5 | 6 | 8 | 2 | | 10 | 11 | | 14 | 7 | *9* | 12 | | | | | | | | | | | | | | 3 |
| 1 | | 12 | | 5 | 6 | 4 | 2 | | 3 | 8 | | | 11 | 9 | 7 | 10 | | | | | | | | | | | | | 4 |
| 1 | | 3 | | | 5 | 4 | 2 | | 6 | 8 | | 9 | 11 | 12 | 7 | *10* | 14 | | | | | | | | | | | | 5 |
| 1 | | 3 | | 5 | 4 | 7 | 2 | | 8 | | | 10 | 14 | 9 | 12 | *11* | | 6 | | | | | | | | | | | 6 |
| 1 | | 3 | | 5 | 4 | 10 | 2 | | | | | 9 | 11 | | 7 | | | 6 | 8 | | | | | | | | | | 7 |
| 1 | | 3 | | 5 | 4 | 10 | 2 | | | | | 9 | 11 | | 7 | | | 6 | 8 | | | | | | | | | | 8 |
| 1 | | 3 | | 5 | 4 | 10 | 2 | | | | | *9* | 11 | 12 | 7 | | | 6 | 8 | 14 | | | | | | | | | 9 |
| 1 | | 3 | | 5 | 4 | 6 | 2 | | 11 | | | 9 | *12* | 10 | 7 | | | | 8 | 14 | | | | | | | | | 10 |
| 1 | | 3 | | 5 | 4 | 12 | 2 | | 11 | | | 9 | | 10 | *7* | | | 6 | 8 | 14 | | | | | | | | | 11 |
| 1 | | 3 | | 5 | 4 | 2 | | | 11 | | | 9 | 7 | 10 | 12 | | | *6* | 8 | 14 | | | | | | | | | 12 |
| 1 | | 3 | | 5 | 4 | 7 | 2 | | | | | 10 | 11 | 9 | 12 | | | 6 | *8* | 14 | | | | | | | | | 13 |
| 1 | | *3* | | 5 | 4 | 8 | 2 | | 10 | | | 9 | 11 | 12 | 7 | 14 | | 6 | | | | | | | | | | | 14 |
| 1 | | 14 | | 5 | 4 | | 2 | | 11 | | | 9 | 12 | 10 | 7 | | | 6 | 8 | | *3* | | | | | | | | 15 |
| 1 | | | | | 4 | 6 | 2 | | 3 | | | 9 | 11 | 12 | 7 | *10* | | 5 | 8 | | 14 | | | | | | | | 16 |
| 1 | | 6 | | | | | 4 | | 3 | | | | 11 | 9 | | 10 | | 5 | 8 | 7 | 2 | | | | | | | | 17 |
| 1 | | *3* | | 5 | | | 4 | | 14 | | | 9 | 10 | | | 7 | | 6 | 8 | 11 | 2 | | | | | | | | 18 |
| 1 | | 3 | | 5 | 6 | | 4 | | 14 | | | 10 | 11 | 9 | 7 | | | | 8 | 12 | *2* | | | | | | | | 19 |
| 1 | | 3 | | 5 | 4 | 14 | 2 | | 10 | | | *9* | 11 | 8 | 7 | | | 6 | | 12 | | | | | | | | | 20 |
| 1 | | 3 | | 5 | 4 | | 2 | | 10 | | | 9 | 11 | 12 | | | | | | 14 | 8 | 6 | *7* | | | | | | 21 |
| 1 | | 3 | | 5 | 4 | | 2 | | 10 | | | 9 | 12 | 11 | | | | | | | 8 | 6 | 7 | | | | | | 22 |
| 1 | | 10 | | 5 | 4 | 12 | 2 | | 3 | | | 9 | *11* | 7 | | | | 6 | 8 | 14 | | | | | | | | | 23 |
| 1 | | 12 | | 5 | | 4 | 2 | | | | | 10 | 11 | *9* | | | | | 8 | | 3 | 6 | 7 | 14 | | | | | 24 |
| 1 | | 12 | | 5 | | 14 | 4 | | 3 | | | 10 | 11 | 9 | | | | | 8 | | *2* | 6 | 7 | | | | | | 25 |
| 1 | | | | 5 | | 10 | 4 | | 3 | | | 9 | | | | | | 12 | *8* | 11 | 2 | 6 | 7 | | 14 | | | | 26 |
| 1 | | | | 5 | | 14 | 4 | | 8 | | | 9 | | 10 | | | | 12 | | | 2 | 6 | 11 | | 7 | *3* | | | 27 |
| 1 | | | | 4 | | 12 | 2 | | 3 | | | 9 | 11 | 7 | 10 | | | 5 | | | | 6 | | | | | 8 | | 28 |
| 1 | | | | 5 | 4 | | 2 | | 3 | | | | 11 | 12 | 7 | | | 6 | | | *8* | | 14 | | | | 10 | 9 | 29 |
| 1 | | | | 5 | 4 | | 2 | | 3 | | | 9 | | | 7 | | | *6* | 8 | | 12 | | 11 | | 14 | | 10 | | 30 |
| 1 | | | | | 4 | 14 | 3 | | | | | | | | 7 | | | 5 | 8 | | 2 | *6* | 9 | 11 | 12 | | 10 | | 31 |
| 1 | | | | 5 | 4 | | 2 | | 11 | | | 10 | 14 | | 7 | | | 6 | | | | *8* | 12 | 3 | | | | 9 | 32 |
| 1 | | | | 5 | 4 | | 2 | | 10 | | | | | 12 | | | | 6 | 7 | | | | 11 | 3 | | | 8 | 9 | 33 |
| 1 | | | | | 4 | *5* | | | 11 | | | 10 | | 12 | | | | 6 | 8 | | 2 | | 7 | 3 | 14 | | | 9 | 34 |
| 1 | | | | | 4 | | 2 | | 11 | | | 10 | | 7 | | | | | 8 | | | 6 | 12 | 3 | 5 | | | 9 | 35 |
| 1 | | | | | 4 | 14 | 2 | | 11 | | | 10 | | 7 | | | | | 8 | | | *6* | 12 | 3 | 5 | | | 9 | 36 |

# ARBROATH Third Division

*Year Formed:* 1878. *Ground & Address:* Gayfield Park, Arbroath DD11 1QB. *Telephone:* 01241 872157.
*Ground Capacity:* 6488. seated: 715. *Size of Pitch:* 115yd × 71yd.
*President:* John D. Christison. *Secretary:* Charles Kinnear. *Commercial Manager:* Sandy Watt.
*Manager:* John Brogan. *Physio:* William Shearer. *Coach:* Jim Kerr.
*Managers since 1975:* A. Henderson; I. J. Stewart; G. Fleming; J. Bone; J. Young; W. Borthwick; M. Lawson, D. McGrain MBE, J. Scott.
*Club Nickname(s):* The Red Lichties. *Previous Grounds:* None.
*Record Attendance:* 13,510 v Rangers, Scottish Cup 3rd rd; 23 Feb, 1952.
*Record Transfer Fee received:* £120,000 for Paul Tosh to Dundee (Aug 1993).
*Record Transfer Fee paid:* £20,000 for Douglas Robb from Montrose (1981).
*Record Victory:* 36-0 v Bon Accord, Scottish Cup 1st rd; 12 Sept, 1885.
*Record Defeat:* 1-9 v Celtic, League Cup 3rd rd; 25 Aug 1993.
*Most Capped Player:* Ned Doig, 2 (5), Scotland.
*Most League Appearances:* 445: Tom Cargill, 1966-81.

## ARBROATH 1994–95 LEAGUE RECORD

| *Match No.* | *Date* | *Venue* | *Opponents* | *Result* | | *H/T Score* | *Lg. Pos.* | *Goalscorers* | *Atten-dance* |
|---|---|---|---|---|---|---|---|---|---|
| 1 | Aug 13 | A | Caledonian Th | L | 2-5 | 0-3 | — | Farnan, Reilly | 1855 |
| 2 | 20 | A | Cowdenbeath | L | 2-6 | 0-4 | 10 | Reilly, Tosh | 315 |
| 3 | 27 | H | Forfar Ath | L | 0-1 | 0-0 | 10 | | 691 |
| 4 | Sept 3 | H | Queen's Park | D | 1-1 | 1-0 | 9 | Tosh | 535 |
| 5 | 10 | A | Alloa | L | 1-3 | 0-2 | 9 | Downie | 473 |
| 6 | 24 | A | Ross C | W | 4-1 | 1-0 | 9 | Reid (og), Tosh 3 | 1320 |
| 7 | Oct 1 | H | Montrose | L | 0-3 | 0-1 | 9 | | 802 |
| 8 | 8 | A | Albion R | W | 2-1 | 0-0 | 9 | Craib, Florence | 315 |
| 9 | 15 | H | East Stirling | L | 0-1 | 0-0 | 9 | | 404 |
| 10 | 22 | H | Caledonian Th | L | 1-2 | 0-1 | 9 | Elder | 542 |
| 11 | 29 | A | Forfar Ath | L | 0-3 | 0-0 | 9 | | 721 |
| 12 | Nov 5 | H | Cowdenbeath | L | 0-3 | 0-3 | 9 | | 426 |
| 13 | 12 | H | Alloa | D | 0-0 | 0-0 | 9 | | 414 |
| 14 | 19 | A | Queen's Park | W | 4-0 | 2-0 | 9 | Murray 2, Scott 2 | 407 |
| 15 | 26 | H | Ross C | L | 0-1 | 0-0 | 9 | | 568 |
| 16 | Dec 3 | A | Montrose | L | 1-3 | 0-1 | 9 | Craib | 1085 |
| 17 | 24 | H | Albion R | L | 0-1 | 0-1 | 9 | | 467 |
| 18 | 31 | A | East Stirling | L | 0-1 | 0-0 | 9 | | 436 |
| 19 | Jan 14 | A | Caledonian Th | D | 1-1 | 0-0 | 9 | Murray | 1038 |
| 20 | 21 | H | Cowdenbeath | L | 0-3 | 0-1 | 9 | | 388 |
| 21 | 28 | H | Forfar Ath | D | 1-1 | 1-1 | 9 | Shanks | 802 |
| 22 | Feb 4 | A | Alloa | L | 2-3 | 1-1 | 9 | Pew, Brock | 384 |
| 23 | 15 | H | Queen's Park | W | 3-1 | 1-1 | — | Porteous 2, Gardner | 347 |
| 24 | 18 | A | Ross C | W | 1-0 | 1-0 | 9 | Gardner | 1648 |
| 25 | 25 | H | Montrose | W | 4-1 | 2-1 | 9 | Tosh, Gardner, Scott 2 | 951 |
| 26 | Mar 4 | H | Albion R | W | 2-0 | 0-0 | 8 | Pew, Scott | 436 |
| 27 | 11 | H | East Stirling | W | 5-2 | 3-0 | 8 | Scott, Tosh 3, McMillan | 596 |
| 28 | 18 | H | Alloa | W | 2-1 | 1-0 | 8 | Porteous, Tosh | 464 |
| 29 | 25 | A | Queen's Park | W | 3-2 | 1-1 | 8 | Tosh, Pew, Gardner | 616 |
| 30 | Apr 1 | A | Montrose | L | 0-5 | 0-4 | 8 | | 1179 |
| 31 | 8 | H | Ross C | L | 0-1 | 0-0 | 8 | | 680 |
| 32 | 15 | A | Albion R | W | 3-0 | 0-0 | 8 | McMillan, Pew, Lindsay | 214 |
| 33 | 22 | A | East Stirling | W | 2-0 | 1-0 | 7 | Porteous, Pew | 414 |
| 34 | 29 | H | Caledonian Th | W | 2-0 | 0-0 | 6 | Gardner 2 | 492 |
| 35 | May 6 | A | Forfar Ath | L | 1-4 | 0-3 | 7 | Florence | 1069 |
| 36 | 13 | A | Cowdenbeath | D | 1-1 | 1-1 | 7 | Farnan | 200 |

**Final League Position: 7**

*Most League Goals in Season (Individual):* 45: Dave Easson, Division II; 1958-59.
*Most Goals Overall (Individual):* 120: Jimmy Jack; 1966-71.

**Honours**
*League Champions Runners-up:* Division II 1934-35, 1958-59, 1967-68, 1971-72.
*Scottish Cup: Quarter-finals:* 1993.
*League Cup:* —.
*Club colours:* Shirt: Maroon with sky blue trim. Shorts: White. Stockings: Maroon with sky blue hooped tops.

**Goalscorers:** *League (51):* Tosh 11, Gardner 6, Scott 6, Pew 5, Porteous 4, Murray 3, Craib 2, Farnan 2, Florence 2, McMillan 2, Reilly 2, Brock 1, Downie 1, Elder 1, Lindsay 1, Shanks 1, own goal 1. *Scottish Cup (0) League Cup (2):* McKinnon 1, Reilly 1. *B&Q Cup (0)*

| Jackson D 8 + 1 | Mitchell B 2 | Dickson A 2 | Elder S 18 + 7 | Farnan C 31 + 3 | Murray M 24 | Downie I 6 + 5 | Reilly J 3 | Brock J 7 + 3 | Tosh S 29 + 2 | McGovern J 3 + 1 | McKinnon C 1 + 2 | Elliot D 9 + 10 | Middleton A 16 + 4 | Shanks D 22 + 1 | Craib S 10 + 5 | Duncan R 2 | Spittal I 25 | McGregor S 1 + 1 | Florence S 18 | Lindsay J 10 + 4 | Dunn G 25 | McMillan T 27 | Benvie G 1 | Scott B 14 + 8 | Binnie G — + 1 | Gardner R 22 + 1 | Heggie A 3 + 1 | Hendry M 1 | Ward J 5 | Scott L 1 | Martin M 3 | Pew D 14 | Kerr J 10 | Porteous I 14 | Martin E 2 | Crawford J 7 | *Match No.* |
|---|---|---|---|---|---|---|---|---|---|---|---|---|---|---|---|---|---|---|---|---|---|---|---|---|---|---|---|---|---|---|---|---|---|---|---|---|---|
| 1 | 2 | 3 | 4 | 5 | 6 | 7 | *8* | 9 | 10 | 11 | 12 | 14 | | | | | | | | | | | | | | | | | | | | | | | | | 1 |
| 1 | 3 | 2 | *4* | 5 | 6 | 7 | 9 | 12 | 10 | 11 | 8 | 14 | | | | | | | | | | | | | | | | | | | | | | | | | 2 |
| 1 | | | 5 | 2 | 6 | | 9 | 12 | 10 | 8 | | 7 | 3 | 4 | 11 | | | | | | | | | | | | | | | | | | | | | | 3 |
| | | | 8 | 2 | 6 | 7 | | 9 | 10 | | 12 | | 3 | 4 | 11 | 1 | 5 | | | | | | | | | | | | | | | | | | | | 4 |
| | | | *8* | 2 | 4 | 7 | | 9 | 10 | 14 | | | 3 | 6 | 11 | 1 | 5 | 12 | | | | | | | | | | | | | | | | | | | 5 |
| 1 | | | 12 | 7 | 4 | | | 9 | 10 | | | | 3 | 6 | 14 | | 5 | *11* | 2 | 8 | | | | | | | | | | | | | | | | | 6 |
| 1 | | | 14 | 8 | 4 | 12 | | | 10 | | | *9* | 3 | 6 | 11 | | 5 | | 2 | 7 | | | | | | | | | | | | | | | | | 7 |
| | | | 11 | 8 | 6 | | | | *10* | | | 14 | | 4 | 12 | | 5 | | 3 | 7 | 1 | 2 | 9 | | | | | | | | | | | | | | 8 |
| | | | 11 | 6 | 4 | 12 | | | | | | | | 8 | *10* | | 5 | | 3 | 7 | 1 | 2 | | 9 | 14 | | | | | | | | | | | | 9 |
| | | | 11 | | 4 | | | | 7 | | | 12 | 6 | 8 | 14 | | 5 | | 3 | | 1 | 2 | | *9* | | 10 | | | | | | | | | | | 10 |
| | | | 9 | 14 | 4 | 12 | | | 7 | | | | 11 | *6* | 8 | | 5 | | 3 | | 1 | 2 | | | | 10 | | | | | | | | | | | 11 |
| | | | 8 | 4 | 6 | | | | 7 | | | | | | | | 5 | | 3 | | 1 | 2 | | 12 | | 10 | 9 | 11 | | | | | | | | | 12 |
| 15 | | | 6 | | 8 | | | | 7 | | | 14 | | | | | 5 | | 3 | | *1* | 2 | | *9* | | 11 | 10 | | 4 | | | | | | | | 13 |
| | | | 6 | 11 | 8 | | | | | | | 9 | | | | | 5 | | 3 | | 1 | 2 | | 14 | | 7 | *10* | | 4 | | | | | | | | 14 |
| | | | 6 | *11* | 8 | | | | 10 | | | 9 | | | | | 5 | | 3 | | 1 | 2 | | 14 | | 7 | 12 | | 4 | | | | | | | | 15 |
| | | | 6 | 12 | 8 | | | | 10 | | | *11* | 3 | | 14 | | 5 | | | | 1 | 2 | | | | 7 | | | 4 | 9 | | | | | | | 16 |
| | | | | 8 | 6 | 11 | | | 10 | | | 7 | 3 | | 9 | | 4 | | | | 1 | 2 | | 12 | | 5 | | | | | | | | | | | 17 |
| | | | | 8 | 5 | 11 | | | *9* | | | 7 | 3 | 14 | 10 | | 6 | | | | 1 | 2 | | | | 12 | | | 4 | | | | | | | | 18 |
| | | | 4 | 8 | 6 | | | 9 | 10 | | | | | *7* | 11 | | 5 | | | 12 | 1 | 2 | | 14 | | | | | | | 3 | | | | | | 19 |
| | | | 4 | 7 | 6 | | | 9 | | | | 12 | 14 | 8 | 11 | | 5 | | | *10* | 1 | 2 | | | | | | | | | 3 | | | | | | 20 |
| | | | 6 | 7 | 4 | | | *9* | 11 | | | | 3 | 8 | 14 | | 5 | | | | 1 | 2 | | | | 10 | | | | | | | | | | | 21 |
| 1 | | | 10 | 7 | 4 | 14 | | 12 | 11 | | | | | *8* | | | 5 | | | | | 2 | | | | 6 | | | | | 3 | 9 | | | | | 22 |
| | | | | 11 | | | | | 12 | | | 7 | | 4 | | | 5 | | 3 | | 1 | | | 2 | | 10 | | | | | | 9 | 6 | 8 | | | 23 |
| | | | | 4 | | 14 | | | 12 | | | *7* | | 5 | | | | | 3 | | 1 | 2 | | 11 | | 10 | | | | | | 9 | 6 | 8 | | | 24 |
| | | | | 4 | | | | | 7 | | | 12 | 14 | 5 | | | | | *3* | | 1 | 2 | | 11 | | 10 | | | | | | 9 | 6 | 8 | | | 25 |
| | | | | 4 | | | | | *7* | | | 12 | 3 | 5 | | | | | | 14 | 1 | 2 | | 11 | | 10 | | | | | | | 9 | 6 | 8 | | 26 |
| | | | | 4 | | | | | *7* | | | 12 | 3 | 5 | | | | | | 14 | 1 | 2 | | 11 | | 10 | | | | | | 9 | 6 | 8 | | | 27 |
| | | | | 4 | | | | | 7 | | | | 3 | 5 | | | | | | | 1 | 2 | | 11 | | 10 | | | | | | 9 | 6 | 8 | | | 28 |
| | | | 14 | 4 | 2 | | | | 7 | | | 12 | *3* | 5 | | | | | | | | | | 11 | | 10 | | | | | | 9 | 6 | 8 | 1 | | 29 |
| 1 | | | 14 | 4 | 3 | | | | 7 | | | | | 5 | | | | | | | | 2 | | *11* | | | | | | | | 9 | 6 | 8 | | 10 | 30 |
| 1 | | | 12 | 4 | | | | | 7 | | | | | 5 | | | | | | 10 | | 2 | | 11 | | | | | | | | 9 | 6 | 8 | | 3 | 31 |
| | | | | 12 | | | | | 7 | | | | | | | | 5 | | 3 | 4 | 1 | 2 | | 14 | | 10 | | | | | | *9* | 6 | 8 | | 11 | 32 |
| | | | | 4 | | | | | 7 | | | | | | | | 5 | | 3 | 11 | 1 | 2 | | 14 | | 10 | | | | | | *9* | | 8 | | 6 | 33 |
| | | | 14 | 4 | | | | | | | | | 12 | | | | 5 | | 3 | 11 | 1 | 2 | | *7* | | 10 | | | | | | 9 | | 8 | | 6 | 34 |
| | | | 14 | 4 | | | | | | | | | 12 | | | | 5 | | 3 | *11* | 1 | 2 | | 7 | | 10 | | | | | | 9 | | 8 | | 6 | 35 |
| | | | | 4 | | | | | 7 | | | | *11* | | | | 5 | | 3 | 12 | 1 | 2 | | 14 | | 10 | | | | | | 9 | | 8 | | 6 | 36 |

# AYR UNITED Second Division

*Year Formed:* 1910. *Ground & Address:* Somerset Park, Tryfield Place, Ayr KA8 9NB. *Telephone:* 01292 263435.
*Ground Capacity:* 13,918. seated: 1450. *Size of Pitch:* 110yd × 72yd.
*Chairman:* D. M. MacIntyre. *Secretary:* J. E. Eyley. *Commercial Manager:* Sandy Kerr.
*Manager:* Simon Stainrod. *Assistant Manager:* Malcolm Shotton.
*Managers since 1975:* Alex Stuart; Ally MacLeod; Willie McLean; George Caldwell; Ally MacLeod; George Burley. *Club Nickname(s):* The Honest Men. *Previous Grounds:* None.
*Record Attendance:* 25,225 v Rangers, Division I; 13 Sept, 1969.
eltic*Record Transfer Fee received:* £300,000 for Steven Nicol to Liverpool (Oct 1981).
*Record Transfer Fee paid:* £50,000 for Peter Weir from St Mirren, June 1990.
*Record Victory:* 11-1 v Dumbarton, League Cup; 13 Aug, 1952.
*Record Defeat:* 0-9 in Division I v Rangers (1929); v Hearts (1931); v Third Lanark (1954).
*Most Capped Player:* Jim Nisbet, 3, Scotland.
*Most League Appearances:* 371: Ian McAllister, 1977-90.

## AYR UNITED 1994–95 LEAGUE RECORD

| *Match No.* | *Date* | *Venue* | *Opponents* | *Result* | | *H/T Score* | *Lg. Pos.* | *Goalscorers* | *Atten-dance* |
|---|---|---|---|---|---|---|---|---|---|
| 1 | Aug 13 | H | Hamilton A | D | 1-1 | 0-1 | — | Traynor | 2097 |
| 2 | 20 | H | St Mirren | D | 1-1 | 0-0 | 4 | Bilsland | 2787 |
| 3 | 27 | A | Stranraer | L | 1-2 | 1-0 | 7 | McGivern | 1653 |
| 4 | Sept 3 | H | St Johnstone | L | 3-4 | 0-2 | 10 | Stainrod, Traynor, Gilzean | 2367 |
| 5 | 10 | A | Airdrieonians | D | 0-0 | 0-0 | 10 | | 1620 |
| 6 | 24 | H | Dundee | W | 3-2 | 2-1 | 7 | Jackson 2, George | 1901 |
| 7 | Oct 1 | A | Raith R | L | 0-3 | 0-1 | 9 | | 2854 |
| 8 | 8 | A | Clydebank | L | 0-3 | 0-1 | 9 | | 891 |
| 9 | 15 | H | Dunfermline Ath | D | 0-0 | 0-0 | 9 | | 2302 |
| 10 | 22 | A | Hamilton A | L | 0-2 | 0-2 | 9 | | 1066 |
| 11 | 29 | H | Stranraer | W | 2-1 | 1-1 | 8 | Burns 2 | 2073 |
| 12 | Nov 5 | A | St Mirren | L | 0-1 | 0-1 | 9 | | 2482 |
| 13 | 12 | H | Airdrieonians | L | 0-3 | 0-2 | 9 | | 2210 |
| 14 | 19 | A | St Johnstone | L | 0-1 | 0-1 | 9 | | 2755 |
| 15 | 26 | A | Dundee | D | 1-1 | 0-1 | 9 | Hood | 2506 |
| 16 | Dec 3 | H | Raith R | D | 1-1 | 1-0 | 9 | Hood | 2216 |
| 17 | 10 | A | Dunfermline Ath | L | 0-6 | 0-2 | 9 | | 3197 |
| 18 | 26 | H | Clydebank | D | 1-1 | 1-0 | — | Gorgues | 1969 |
| 19 | 31 | H | Hamilton A | L | 1-2 | 1-2 | 9 | Dowe | 2079 |
| 20 | Jan 2 | A | Stranraer | L | 0-2 | 0-1 | — | | 1899 |
| 21 | 7 | H | St Mirren | W | 2-0 | 1-0 | 9= | Rolling, Bilsland | 2237 |
| 22 | 14 | H | St Johnstone | L | 1-3 | 1-0 | 10 | Jackson | 1955 |
| 23 | 24 | A | Airdrieonians | D | 2-2 | 1-1 | — | Gilzean, Rolling | 1320 |
| 24 | Feb 4 | A | Raith R | L | 1-2 | 0-1 | 9 | Moore | 2799 |
| 25 | 11 | H | Dundee | W | 1-0 | 1-0 | 8 | Moore | 2042 |
| 26 | 25 | H | Dunfermline Ath | L | 1-2 | 0-1 | 8 | McCathie (og) | 2183 |
| 27 | Mar 11 | A | Clydebank | D | 1-1 | 0-0 | 9 | Hood | 720 |
| 28 | 18 | H | Airdrieonians | L | 0-2 | 0-0 | 9 | | 1372 |
| 29 | 25 | A | St Johnstone | D | 1-1 | 0-1 | 9 | Tannock | 3551 |
| 30 | Apr 1 | H | Raith R | L | 0-1 | 0-1 | 9 | | 1995 |
| 31 | 8 | A | Dundee | D | 1-1 | 0-1 | 9 | Burns | 2765 |
| 32 | 15 | H | Clydebank | W | 1-0 | 1-0 | 9 | Gilzean | 1798 |
| 33 | 22 | A | Dunfermline Ath | L | 0-3 | 0-1 | 9 | | 4808 |
| 34 | 29 | A | Hamilton A | L | 0-1 | 0-0 | 9 | | 1073 |
| 35 | May 6 | H | Stranraer | W | 3-0 | 1-0 | 9 | Tannock, Jackson, Stainrod | 1204 |
| 36 | 13 | A | St Mirren | L | 1-2 | 1-1 | 9 | Bilsland | 2179 |

**Final League Position: 9**

*Most League Goals in Season (Individual):* 66: Jimmy Smith, 1927-28.
*Most Goals Overall (Individual):* —.

**Honours**
*League Champions:* Division II 1911-12, 1912-13, 1927-28, 1936-37, 1958-59, 1965-66. Second Division 1987-88;
*Runners-up:* Division II 1910-11, 1955-56, 1968-69.
*Scottish Cup:* —. *League Cup:* —.
*B&Q Cup:* *Runners-up:*1990-91, 1991-92.
*Club colours:* Shirt: White with black sleeves. Shorts: Black. Stockings: White.

**Goalscorers:** *League (31):* Jackson 4, Bilsland 3, Burns 3, Gilzean 3, Hood 3, Moore 2, Rolling 2, Stainrod 2, Tannock 2, Traynor 2, Dowe 1, George 1, Gorgues 1, McGivern 1, own goal 1. *Scottish Cup (0) League Cup (0) B&Q Cup (5):* Burns 2, George 1, Jackson 1, Paterson 1.

| Duncan C 29 | Burns H 23 | McVicar D 5 | Paterson G 10 + 1 | Rolling F 33 | Sharples J 27 | Moore V 13 + 4 | McKilligan N 30 + 4 | McGivern S 9 + 2 | Gilzean I 21 + 2 | Bilsland B 11 + 7 | Traynor J 9 + 2 | Woods T — + 3 | Connie C 20 + 1 | Stainrod S 15 + 4 | McIntosh S 6 + 2 | Biggart K 22 + 1 | Tannock R 11 + 3 | George D 29 | Gorgues R 18 + 1 | Jackson J 18 + 9 | Hood G 15 | Spence W 1 | Lamont L 1 | Nylen N 2 | Valetta C 3 + 2 | Murray B 1 | Fortes J 1 + 1 | Dowe J 4 + 3 | Grierson G — + 1 | Gribben K 4 | McFarlane C 3 | Agnew S 1 + 1 | Okorie K — + 1 | Connelly S 1 + 3 | Match No. |
|---|---|---|---|---|---|---|---|---|---|---|---|---|---|---|---|---|---|---|---|---|---|---|---|---|---|---|---|---|---|---|---|---|---|---|---|
| 1 | 2 | 3 | 4 | 5 | 6 | 7 | 8 | 9 | 10 | *11* | 12 | 14 | | | | | | | | | | | | | | | | | | | | | | | 1 |
| 1 | 2 | 3 | 4 | 5 | 6 | | 8 | 9 | *10* | 12 | 7 | | 11 | 14 | | | | | | | | | | | | | | | | | | | | | 2 |
| 1 | 2 | 3 | 4 | 5 | | 14 | 6 | *9* | 10 | *8* | 7 | 12 | 11 | | 15 | | | | | | | | | | | | | | | | | | | | 3 |
| | 2 | 3 | 12 | 5 | 4 | | *8* | | 9 | 14 | 6 | | | 10 | 1 | 7 | 11 | | | | | | | | | | | | | | | | | | 4 |
| 1 | 2 | 3 | 4 | 5 | | | | 9 | 11 | 12 | 8 | | | 10 | | | | 6 | 7 | | | | | | | | | | | | | | | | 5 |
| 1 | 2 | | 4 | 5 | | 8 | | | | | 7 | | 3 | 10 | | | | 6 | 11 | 9 | | | | | | | | | | | | | | | 6 |
| 1 | 7 | | 4 | 5 | | *8* | 10 | | | | 2 | 12 | 3 | | | 14 | | 6 | 11 | 9 | | | | | | | | | | | | | | | 7 |
| 1 | 7 | | 4 | 5 | | 8 | 2 | 14 | | | | | | *10* | | 3 | | 6 | 11 | 9 | | | | | | | | | | | | | | | 8 |
| 1 | 7 | | | 5 | | 8 | 14 | *9* | | | 2 | | | 10 | | 3 | | 6 | 11 | 12 | 4 | | | | | | | | | | | | | | 9 |
| | 7 | | 6 | 5 | | 8 | 14 | | | | | | | 10 | | 2 | | 11 | 3 | 12 | 4 | 1 | *9* | | | | | | | | | | | | 10 |
| 1 | 7 | | 9 | 5 | | 8 | 2 | | | | | | | 14 | | 3 | | 6 | 11 | *10* | 4 | | | | | | | | | | | | | | 11 |
| 1 | 7 | | 9 | 5 | | 8 | 14 | 12 | | | | | | | | 3 | | 6 | 11 | | | | | 2 | *4* | 10 | | | | | | | | | 12 |
| 1 | 7 | | | 5 | 4 | | 12 | 9 | | 14 | | | | | | 3 | | 6 | 11 | | | | | 2 | 8 | | *10* | | | | | | | | 13 |
| 1 | 7 | | | 5 | 6 | | 11 | 9 | | | | | | *10* | | 2 | | 8 | 3 | | 4 | | | | 12 | | 14 | | | | | | | | 14 |
| 1 | 7 | | | 5 | 6 | 14 | 11 | 9 | | | | | 3 | | | *2* | | 8 | | 10 | 4 | | | | 12 | | | | | | | | | | 15 |
| 1 | 7 | | | 5 | 6 | 11 | 2 | *9* | | | | | 3 | 14 | | | | 8 | | 10 | 4 | | | | | | | | | | | | | | 16 |
| | 2 | | | 5 | 6 | | 11 | | 12 | | | | 3 | 10 | *1* | | | 8 | | 9 | | | | | 4 | | | 7 | 15 | | | | | | 17 |
| 1 | 7 | | | 5 | 6 | | 2 | | 9 | | | | 3 | | | | | 8 | 11 | 12 | 4 | | | | | | | 10 | | | | | | | 18 |
| 1 | | | | 5 | 6 | | 2 | | 9 | | | | 3 | | | *7* | 14 | 8 | 11 | 12 | 4 | | | | | | | 10 | | | | | | | 19 |
| 1 | | | | 5 | 6 | 14 | 2 | | 9 | | | | *3* | | | | | 8 | 11 | 12 | 4 | | | | | | | 10 | | 7 | | | | | 20 |
| 1 | | | | 5 | 6 | 12 | 2 | | 9 | 14 | | | 3 | | | | | 8 | 11 | *10* | 4 | | | | | | | | | 7 | | | | | 21 |
| 1 | | | | 5 | 6 | | 2 | | 9 | 12 | | | 3 | | | | | | 11 | 10 | 4 | | | | | | | 14 | | 7 | 8 | | | | 22 |
| 1 | | | | 5 | 4 | *8* | 2 | | 9 | 12 | | | 3 | | | | 14 | | 11 | 10 | | | | | | | | | | 7 | 6 | | | | 23 |
| 1 | | | | 5 | 4 | 8 | 2 | | 9 | 7 | | | 3 | 14 | | | 11 | | | *10* | | | | | | | | | | | 6 | | | | 24 |
| 1 | | | | 5 | 6 | 8 | 2 | | 9 | 7 | | | | 10 | | 3 | | 11 | | 12 | 4 | | | | | | | | | | | | | | 25 |
| 1 | | | | 5 | 6 | | 2 | | *9* | 7 | | | 12 | 10 | | 3 | 8 | 11 | | 14 | 4 | | | | | | | | | | | | | | 26 |
| 1 | | | | 5 | 6 | | 2 | | 9 | 7 | | | | 10 | | 3 | | 11 | | 8 | 4 | | | | | | | | | | | | | | 27 |
| 1 | | | | 5 | 6 | | 2 | | 9 | 7 | 14 | | | *10* | | 3 | 12 | 11 | | 8 | 4 | | | | | | | | | | | | | | 28 |
| 1 | 7 | | | | 6 | | 2 | | *9* | 10 | 5 | | 11 | | | 3 | 4 | 8 | | 14 | | | | | | | | | | | | 12 | | | 29 |
| 1 | 7 | | | | 6 | | 2 | | *9* | 10 | 5 | | | | | 3 | 4 | 8 | | 14 | | | | | | | | | | | | 11 | 12 | | 30 |
| 1 | 2 | | | 5 | 6 | | 7 | | 9 | | | | | | 15 | 3 | 8 | 4 | *11* | 10 | | | | | | | | | | | | | | | 31 |
| | 2 | | | 5 | 6 | | 7 | | 9 | | | | 11 | | 1 | 3 | 8 | 4 | | 10 | | | | | | | | | | | | | | 12 | 32 |
| | 2 | | | | 6 | | 5 | | *9* | | | | 11 | | 1 | 3 | 8 | 4 | 12 | 10 | | | | | | | | 14 | | | | | | 7 | 33 |
| 1 | | | | 5 | 6 | | 7 | | | | | | 3 | 10 | | 2 | 4 | 8 | *11* | 9 | | | | | | | | 14 | | | | | | | 34 |
| | | | | 5 | 6 | | 7 | | | 11 | | | 3 | *10* | 1 | 2 | 8 | 4 | | 9 | | | | | | | | | | | | | | 14 | 35 |
| | | | | 5 | 6 | 11 | 7 | | 14 | 9 | | | 3 | 10 | 1 | 2 | *8* | 4 | | | | | | | | | | | | | | | | 12 | 36 |

# BERWICK RANGERS Second Division

*Year Formed:* 1881. *Ground & Address:* Shielfield Park, Tweedmouth, Berwick-upon-Tweed TD15 2EF. *Telephone:* 01289 307424. Club 24 hour hotline 01891 800697. *Ground Capacity:* 4131. seated: 1366. *Size of Pitch:* 112yd × 76yd.
*Chairman:* Roy McDowell. *Vice-chairman:* Tom Davidson. *Company Secretary:* Colin Walker. *Club Secretary:* Dennis McCleary.
*Team Manager:* Tom Hendrie. *Assistant Manager:* John Coughlin. *Physio/Coach:* Ian Oliver. *Youth Coaches:* Tom Smith, Warren Hawke
*Managers since 1975:* H. Melrose; G. Haig; W. Galbraith; D. Smith; F. Connor; J. McSherry; E. Tait; J. Thomson; J. Jefferies; J. Anderson, J. Crease.
*Club Nickname(s):* The Borderers. *Previous Grounds:* Bull Stob Close, Pier Field, Meadow Field, Union Park, Old Shielfield.
*Record Attendance:* 13,365 v Rangers, Scottish Cup 1st rd; 28 Jan, 1967.
*Record Victory:* 8-1 v Forfar Ath. Division II; 25 Dec, 1965: v Vale of Leithen, Scottish Cup; Dec, 1966.
*Record Defeat:* 1-9 v Hamilton A, First Division; 9 Aug, 1980.
*Most Capped Player:* —.

## BERWICK RANGERS 1994–95 LEAGUE RECORD

| *Match No.* | *Date* | *Venue* | *Opponents* | *Result* | | *H/T Score* | *Lg. Pos.* | *Goalscorers* | *Attendance* |
|---|---|---|---|---|---|---|---|---|---|
| 1 | Aug 13 | A | Morton | D | 1-1 | 0-0 | — | Irvine | 1454 |
| 2 | 20 | A | Brechin C | W | 2-1 | 2-1 | 1 | Irvine, Fraser | 539 |
| 3 | 27 | H | Queen of the S | W | 1-0 | 0-0 | 1 | Banks | 610 |
| 4 | Sept 3 | A | Clyde | W | 4-3 | 1-0 | 1 | Banks, Forrester, Hawke, Irvine | 1141 |
| 5 | 10 | H | Dumbarton | W | 1-0 | 0-0 | 1 | Banks | 533 |
| 6 | 24 | A | Stenhousemuir | D | 1-1 | 0-1 | 1 | Irvine | 373 |
| 7 | Oct 1 | H | East Fife | D | 1-1 | 1-1 | 1 | Irvine | 573 |
| 8 | 8 | H | Meadowbank T | W | 2-1 | 2-1 | 1 | Hawke, Neil | 520 |
| 9 | 15 | A | Stirling Albion | L | 2-3 | 1-1 | 2 | Hawke, Irvine | 863 |
| 10 | 22 | H | Morton | W | 2-1 | 1-0 | 1 | Hawke 2 | 738 |
| 11 | 29 | A | Queen of the S | L | 4-5 | 1-3 | 1 | Irvine, Hawke 2, Neil | 1298 |
| 12 | Nov 5 | H | Brechin C | W | 2-1 | 1-1 | 1 | Banks 2 (1 pen) | 478 |
| 13 | 12 | A | Dumbarton | L | 2-3 | 1-0 | 1 | Irvine, Hawke | 733 |
| 14 | 19 | H | Clyde | W | 2-1 | 2-0 | 1 | Hawke 2 | 611 |
| 15 | 26 | H | Stenhousemuir | D | 0-0 | 0-0 | 1 | | 703 |
| 16 | Dec 3 | A | East Fife | L | 0-3 | 0-2 | 1 | | 756 |
| 17 | 10 | A | Meadowbank T | L | 1-2 | 1-1 | 1 | Cowan | 338 |
| 18 | 31 | H | Stirling Albion | W | 1-0 | 1-0 | 2 | Banks (pen) | 736 |
| 19 | Jan 10 | H | Queen of the S | W | 3-1 | 1-1 | — | Greenwood, Gallacher, Irvine (pen) | 448 |
| 20 | 14 | A | Morton | L | 1-2 | 0-0 | 2 | Gallacher | 1951 |
| 21 | 21 | A | Brechin C | L | 0-1 | 0-0 | 2 | | 387 |
| 22 | Feb 4 | H | Dumbarton | L | 1-2 | 1-0 | 4 | Neil | 508 |
| 23 | 11 | A | Clyde | W | 3-1 | 2-0 | 4 | Reid, Neil, Hawke | 882 |
| 24 | 25 | H | East Fife | D | 0-0 | 0-0 | 4 | | 503 |
| 25 | Mar 4 | H | Meadowbank T | W | 1-0 | 1-0 | 4 | Hawke | 455 |
| 26 | 7 | A | Stenhousemuir | D | 2-2 | 1-1 | — | Neil, Reid | 534 |
| 27 | 11 | A | Stirling Albion | D | 2-2 | 0-1 | 3 | Irvine, Hawke | 582 |
| 28 | 21 | A | Dumbarton | L | 0-1 | 0-0 | — | | 1012 |
| 29 | 25 | H | Clyde | D | 1-1 | 1-*1 | 4 | Graham | 581 |
| 30 | Apr 1 | A | East Fife | W | 1-0 | 1-0 | 4 | Irvine | 628 |
| 31 | 8 | H | Stenhousemuir | D | 0-0 | 0-0 | 6 | | 571 |
| 32 | 15 | A | Meadowbank T | W | 3-0 | 2-0 | 5 | Fraser, Forrester 2 | 296 |
| 33 | 22 | H | Stirling Albion | D | 0-0 | 0-0 | 5 | | 601 |
| 34 | 29 | H | Morton | L | 3-4 | 3-2 | 6 | Hawke 3 | 992 |
| 35 | May 6 | A | Queen of the S | L | 0-2 | 0-1 | 6 | | 1061 |
| 36 | 13 | H | Brechin C | W | 2-0 | 1-0 | 5 | Graham, Banks | 439 |

**Final League Position: 5**

*Most League Appearances:* 435;: Eric Tait, 1970-87.
*Most League Goals in Season (Individual):* 38: Ken Bowron, Division II; 1963-64.
*Most Goals Overall (Individual):* 115: Eric Tait, 1970-87.

**Honours**
*League Champions:* Second Division 1978-79. *Runners-up* Second Division 1993-94.
*Scottish Cup:* —.
*League Cup:* Semi-final 1963-64.
*Club colours:* Shirt: Gold with Black seams, shoulders and collar. Shorts: Black, gold trim. Stockings: Black.

**Goalscorers:** *League (52):* Hawke 16, Irvine 11 (1 pen), Banks 7 (2 pens), Neil 5, Forrester 3, Fraser 2, Gallacher 2, Graham 2, Reid 2, Cowan 1, Greenwood 1. *Scottish Cup (8):* Clegg 1, Fraser 1, Graham 1, Hawke 1, Irvine 1, Neil 1, Valentine 1, own goal 1. *League Cup (0) B&Q Cup (1):* Fraser 1.

| Young N 24 | Valentine C 36 | Banks A 32 | Cole A 22 | Cowan M 33 | Bell D 1 + 1 | Forrester P 23 + 9 | Neil M 34 | Hawke W 35 | Irvine W 36 | Wilson M 17 + 3 | Kane K 15 + 4 | Fraser G 20 + 11 | Gallacher J 11 + 8 | Graham T 23 + 7 | Osborne M 12 + 1 | Rutherford P 1 | Greenwood P 2 + 1 | King T 3 + 3 | Reid A 14 | Robinson A 2 | Macaulay L — + 1 | Match No. |
|---|---|---|---|---|---|---|---|---|---|---|---|---|---|---|---|---|---|---|---|---|---|---|
| 1 | 2 | *3* | 4 | 5 | 6 | 7 | 8 | 9 | 10 | 11 | 12 | 14 | | | | | | | | | | 1 |
| 1 | 2 | 3 | 4 | 5 | | 7 | 8 | 9 | 10 | 6 | 11 | 14 | 12 | | | | | | | | | 2 |
| 1 | 2 | 3 | 4 | 5 | | 7 | 8 | 9 | 10 | 6 | | | 11 | | | | | | | | | 3 |
| 1 | 2 | 3 | 4 | *5* | 12 | 7 | 8 | 9 | 10 | 6 | | 14 | 11 | | | | | | | | | 4 |
| 1 | 2 | 3 | 4 | | | 7 | 6 | 9 | 10 | 8 | | 5 | *11* | 14 | | | | | | | | 5 |
| 1 | 2 | 3 | 4 | 5 | | 7 | 8 | 9 | 10 | 6 | | 12 | 14 | 11 | | | | | | | | 6 |
| 1 | 2 | 3 | 4 | 5 | | 7 | 8 | 9 | 10 | 6 | | | 14 | *11* | | | | | | | | 7 |
| 1 | 2 | 3 | 4 | 5 | | 7 | 8 | 9 | 10 | 6 | | | 14 | *11* | | | | | | | | 8 |
| 1 | 2 | 3 | 4 | 5 | | 7 | 8 | 9 | 10 | 6 | | 12 | 14 | 11 | | | | | | | | 9 |
| 1 | 2 | 3 | 4 | 5 | | 7 | 8 | *9* | 10 | 6 | | 12 | 14 | 11 | | | | | | | | 10 |
| 1 | 2 | 3 | 4 | 5 | | 7 | 8 | 9 | 10 | 6 | | | 14 | *11* | | | | | | | | 11 |
| | 2 | 3 | 4 | 5 | | 7 | 8 | 9 | 10 | 6 | | 14 | 11 | 12 | 1 | | | | | | | 12 |
| | 2 | 3 | 4 | 5 | | 8 | | 9 | 10 | 6 | | | 7 | 11 | 1 | | | | | | | 13 |
| | 2 | 3 | 4 | 5 | | 7 | 8 | 9 | 10 | 6 | | 14 | 11 | 12 | 1 | | | | | | | 14 |
| | 2 | 3 | 4 | 5 | | *6* | 8 | 9 | 10 | 11 | | 14 | 7 | 12 | 1 | | | | | | | 15 |
| | 2 | 3 | *4* | 5 | | 7 | 8 | 9 | 10 | 6 | | 14 | 12 | 11 | 1 | | | | | | | 16 |
| | 2 | 3 | 4 | 5 | | 12 | *8* | 9 | 10 | 6 | | 14 | 7 | 11 | 1 | | | | | | | 17 |
| | 2 | 3 | 4 | 5 | | | 8 | 9 | 10 | | | 6 | 7 | | 1 | 11 | | | | | | 18 |
| | 3 | | 4 | 5 | | 12 | 8 | 9 | 10 | | | 6 | 7 | 11 | 1 | | 2 | | | | | 19 |
| | 2 | 3 | 4 | 5 | | | 8 | 9 | 10 | | 14 | 6 | 7 | *11* | 1 | | 12 | | | | | 20 |
| | 3 | | 4 | 5 | | 7 | 8 | 9 | 10 | | 12 | 6 | | 11 | 1 | | 2 | 14 | | | | 21 |
| | 2 | 3 | *4* | 5 | | 7 | 8 | 9 | 10 | | 12 | 6 | | 11 | 1 | | | 14 | | | | 22 |
| 1 | 2 | 3 | | 5 | | 12 | 8 | 9 | 10 | | 7 | 6 | | 11 | | | | | 4 | | | 23 |
| 1 | 4 | 3 | | | | 12 | 8 | 9 | 10 | | 7 | 6 | | 11 | | | | | 5 | 2 | | 24 |
| 1 | 2 | 3 | | 5 | | | 8 | 9 | 10 | | 7 | 6 | | 11 | | | | | 4 | | | 25 |
| 1 | 2 | 3 | | 5 | | 12 | 8 | 9 | 10 | | 7 | 6 | | 11 | | | | | 4 | | | 26 |
| 1 | 2 | 3 | | 5 | | 14 | 8 | 9 | 10 | | 11 | *7* | | 12 | | | | | 4 | 6 | | 27 |
| 1 | 2 | *3* | | 5 | | 12 | 8 | 9 | 10 | | 11 | 4 | | 7 | | | | 14 | 6 | | | 28 |
| 1 | 3 | | | 5 | | 12 | 8 | 9 | 10 | | 11 | 6 | | 7 | | | | 2 | 4 | | | 29 |
| 1 | 3 | | | 5 | | 12 | 8 | 9 | 10 | | 11 | 6 | | 7 | | | | 2 | 4 | | | 30 |
| 1 | 2 | 3 | | 5 | | | 8 | 9 | 10 | | 11 | 6 | | 7 | | | | | 4 | | | 31 |
| 1 | 2 | 3 | | 5 | | 9 | 8 | | 10 | | 11 | 6 | | 7 | | | | | 4 | | | 32 |
| 1 | 2 | 3 | | 5 | | 7 | 8 | 9 | 10 | | 11 | 6 | | | | | | | 4 | | | 33 |
| 1 | 2 | 3 | | 5 | | 7 | 8 | 9 | 10 | 14 | 11 | *6* | | 12 | 15 | | | | 4 | | | 34 |
| | 2 | 3 | | *5* | | 7 | 8 | 9 | 10 | 14 | 11 | 6 | | 12 | 1 | | | | 4 | | | 35 |
| 1 | 5 | 3 | | | | *8* | | 9 | 10 | 12 | 11 | 6 | | 7 | | | | 2 | 4 | | 14 | 36 |

# BRECHIN CITY Third Division

*Year Formed:* 1906. *Ground & Address:* Glebe Park, Trinity Rd, Brechin, Angus DD9 6BJ. *Telephone:* 01356 622856.
*Ground Capacity:* total: 3980. seated: 1518. *Size of Pitch:* 110yd × 67yd.
*Chairman:* Hugh Campbell Adamson. *Secretary:* George C. Johnston. *Commercial Manager:* —.
*Manager:* John Young. *Assistant Manager:* Cammy Evans. *Physio:* Tom Gilmartin.
*Managers since 1975:* Charlie Dunn; Ian Stewart; Doug Houston; Ian Fleming; John Ritchie, Ian Redford. *Club Nickname(s):* The City. *Previous Grounds:* Nursery Park.
*Record Attendance:* 8122 v Aberdeen, Scottish Cup 3rd rd; 3 Feb, 1973.
*Record Transfer Fee received:* £100,000 for Scott Thomson to Aberdeen (1991).
*Record Transfer Fee paid:* £16,000 for Sandy Ross from Berwick Rangers (1991).
*Record Victory:* 12-1 v Thornhill, Scottish Cup 1st rd; 28 Jan, 1926.
*Record Defeat:* 0-10 v Airdrieonians, Albion R and Cowdenbeath, all in Division II; 1937-38.
*Most Capped Player:* —.
*Most League Appearances:* 459: David Watt, 1975-89.

## BRECHIN CITY 1994–95 LEAGUE RECORD

| Match No. | Date | Venue | Opponents | Result | | H/T Score | Lg. Pos. | Goalscorers | Attendance |
|---|---|---|---|---|---|---|---|---|---|
| 1 | Aug 13 | H | Meadowbank T | L | 1-5 | 0-0 | — | Millar | 432 |
| 2 | 20 | H | Berwick R | L | 1-2 | 1-2 | 10 | McNeill | 539 |
| 3 | 27 | A | East Fife | D | 1-1 | 0-0 | 10 | Millar | 795 |
| 4 | Sept 3 | H | Stenhousemuir | D | 1-1 | 1-1 | 10 | Vannett | 436 |
| 5 | 10 | A | Morton | L | 0-2 | 0-0 | 10 | | 1093 |
| 6 | 24 | A | Queen of the S | W | 2-0 | 0-0 | 9 | Smith 2 | 1032 |
| 7 | Oct 1 | H | Dumbarton | L | 1-2 | 1-1 | 10 | Smith | 427 |
| 8 | 8 | H | Stirling Albion | L | 1-2 | 0-1 | 10 | Brand | 555 |
| 9 | 15 | A | Clyde | L | 0-4 | 0-1 | 10 | | 762 |
| 10 | 22 | A | Meadowbank T | L | 0-1 | 0-1 | 10 | | 149 |
| 11 | 29 | H | East Fife | W | 2-0 | 1-0 | 10 | Price, Smith | 613 |
| 12 | Nov 5 | A | Berwick R | L | 1-2 | 1-1 | 10 | Smith | 478 |
| 13 | 12 | H | Morton | L | 1-3 | 0-3 | 10 | Smith | 623 |
| 14 | 19 | A | Stenhousemuir | L | 0-2 | 0-2 | 10 | | 342 |
| 15 | 26 | H | Queen of the S | L | 0-1 | 0-0 | 10 | | 406 |
| 16 | Dec 3 | A | Dumbarton | L | 0-6 | 0-3 | 10 | | 554 |
| 17 | 24 | A | Stirling Albion | L | 0-2 | 0-1 | 10 | | 760 |
| 18 | 31 | H | Clyde | L | 0-2 | 0-2 | 10 | | 484 |
| 19 | Jan 2 | A | East Fife | L | 0-4 | 0-2 | — | | 1155 |
| 20 | 14 | H | Meadowbank T | W | 3-1 | 2-0 | 10 | McKellar, Price 2 | 356 |
| 21 | 21 | H | Berwick R | W | 1-0 | 0-0 | 10 | Brand | 387 |
| 22 | Feb 4 | A | Morton | L | 0-1 | 0-1 | 10 | | 1464 |
| 23 | 14 | H | Stenhousemuir | L | 0-2 | 0-1 | — | | 345 |
| 24 | 18 | A | Queen of the S | W | 1-0 | 0-0 | 10 | Price | 1002 |
| 25 | 25 | H | Dumbarton | D | 0-0 | 0-0 | 10 | | 480 |
| 26 | Mar 4 | H | Stirling Albion | W | 2-1 | 1-0 | 10 | Brand, Price | 465 |
| 27 | 11 | A | Clyde | L | 0-1 | 0-0 | 10 | | 907 |
| 28 | 18 | H | Morton | D | 1-1 | 0-0 | 10 | Brand | 481 |
| 29 | 25 | A | Stenhousemuir | L | 0-3 | 0-3 | 10 | | 396 |
| 30 | Apr 1 | A | Dumbarton | L | 1-4 | 0-3 | 10 | McKellar | 1103 |
| 31 | 8 | H | Queen of the S | L | 0-2 | 0-1 | 10 | | 389 |
| 32 | 15 | A | Stirling Albion | L | 0-2 | 0-1 | 10 | | 607 |
| 33 | 22 | H | Clyde | D | 0-0 | 0-0 | 10 | | 413 |
| 34 | 29 | A | Meadowbank T | L | 1-2 | 0-1 | 10 | McNeill | 144 |
| 35 | May 6 | H | East Fife | D | 1-1 | 1-1 | 10 | Price | 386 |
| 36 | 13 | A | Berwick R | L | 0-2 | 0-1 | 10 | | 439 |

**Final League Position: 10**

*Most League Goals in Season (Individual):* 26: W. McIntosh, Division II; 1959-60.
*Most Goals Overall (Individual):* 131: Ian Campbell.

**Honours**
*League Champions:* Second Division 1982-83. C Division 1953-54. Second Division 1989-90. *Runners-up:* 1992-93.
*Scottish Cup:* —.
*League Cup:* —.
*Club colours:* Shirt, Shorts, Stockings: Red with white trimmings.

**Goalscorers:** *League (22):* Price 6, Smith 6, Brand 4, McKellar 2, McNeill 2, Millar 1, Vannett 1. *Scottish Cup (2):* Brand 1, McNeill 1. *League Cup (0) B&Q Cup (0)*

| Balfour D 27 + 1 | Cairney H 32 | Christie G 15 | Conway F 33 | Nicolson K 9 | Scott D 27 | Kemlo S 11 | Redford I 1 | McNeill W 31 + 3 | Millar M 8 | Vannett R 24 + 3 | McKellar J 20 + 7 | Bell S 6 + 7 | Brown R 21 | Brand R 17 + 7 | Marr S 14 + 2 | Smith R 22 + 3 | Mitchell B 27 | Feroz C — + 1 | Lawrie D 9 | Price G 23 | Buick G 5 + 2 | Mearns G 8 + 1 | Baillie R 4 | Ferguson S 2 | Match No. |
|---|---|---|---|---|---|---|---|---|---|---|---|---|---|---|---|---|---|---|---|---|---|---|---|---|---|
| 1 | 2 | *3* | 4 | 5 | 6 | 7 | 8 | 9 | 10 | 11 | 12 | 14 |  |  |  |  |  |  |  |  |  |  |  |  | 1 |
| 1 | 4 | 3 | 2 | 5 | 6 | 11 |  | 9 | 10 | 8 |  | 7 |  |  |  |  |  |  |  |  |  |  |  |  | 2 |
| 1 | 4 | 8 | 2 | 5 | 6 |  |  | 11 | 10 | 7 | 12 |  | 3 | 9 |  |  |  |  |  |  |  |  |  |  | 3 |
| 1 | 4 | 3 | 2 | 5 | 6 |  |  | 9 | 10 | 8 | 7 | 12 |  |  | 11 |  |  |  |  |  |  |  |  |  | 4 |
| 1 | 4 | 3 | 2 | 5 | 6 |  |  | 9 | 10 | 8 | 7 | 12 |  |  |  | 11 |  |  |  |  |  |  |  |  | 5 |
| 1 | 4 |  | 2 | 5 | 6 |  |  | 8 | 10 |  | 7 | 12 | 3 |  | 11 | 9 |  |  |  |  |  |  |  |  | 6 |
| 1 | 4 |  | 2 | 5 | 6 |  |  | 8 | 10 |  |  | 7 | 3 | 12 | 11 | 9 |  |  |  |  |  |  |  |  | 7 |
| 1 | 4 |  | 2 | 5 | 6 |  |  | 11 | 10 |  |  | 7 | 3 | 12 |  | 9 | 8 |  |  |  |  |  |  |  | 8 |
| 1 | 4 |  | 2 | 5 | 6 | 8 |  | 11 |  | 7 |  |  | 3 | 9 |  | 10 |  | 12 |  |  |  |  |  |  | 9 |
|  | 4 |  | 2 |  | 6 | 3 |  | 11 |  |  | 7 | 14 | 5 | *10* |  | 9 | 8 |  | 1 |  |  |  |  |  | 10 |
|  | 4 |  | 2 |  | 6 | 3 |  | 7 |  |  |  |  | 5 |  | 11 | 10 | 8 |  | 1 | 9 |  |  |  |  | 11 |
| 1 | 4 |  | 2 |  |  | 3 |  | 6 |  | 12 | *7* |  | 5 | 14 | 11 | 10 | 8 |  |  | 9 |  |  |  |  | 12 |
|  |  |  | 4 |  | 6 | 3 |  | 8 |  | 2 | 7 |  | 5 | 12 | 11 | 10 |  |  | 1 | 9 |  |  |  |  | 13 |
|  |  |  | 5 |  | 6 | 3 |  | 8 |  |  | 14 |  | 4 | 7 | 11 | 10 | 2 |  | 1 | *9* |  |  |  |  | 14 |
|  |  |  | *4* |  | 6 |  |  | 8 |  | 14 | 7 |  | 5 | 12 | 11 | 10 | 3 |  | 1 | 9 | 2 |  |  |  | 15 |
|  | 4 |  | 5 |  | 6 |  |  | 8 |  |  |  |  | 3 | 12 | 11 | 10 | 2 |  | 1 | 9 | 7 |  |  |  | 16 |
|  | 4 |  | 5 |  |  | 3 |  | 11 |  | 6 |  |  | 2 | 10 |  | 12 | 8 |  | 1 | 9 | 7 |  |  |  | 17 |
|  | 4 |  | 5 |  |  | 3 |  | 11 |  | 6 | 14 |  | 2 |  |  | 10 | 8 |  | 1 | 9 | *7* |  |  |  | 18 |
| 15 | 4 |  | 5 |  |  |  |  | 14 |  | 6 | 7 |  | 3 |  | *11* | 10 | 8 |  | 1 | 9 | *2* |  |  |  | 19 |
| 1 | 4 |  | 5 |  | 6 |  |  | 11 |  | 8 | 7 |  | 3 | 10 |  |  | 2 |  |  | 9 |  |  |  |  | 20 |
| 1 | 4 |  | 5 |  | 6 |  |  | 11 |  | 8 | 7 |  | 3 | 10 |  |  | 2 |  |  | 9 |  |  |  |  | 21 |
| 1 | 4 |  | 5 |  | 6 |  |  | 11 |  | 8 | 7 |  | 3 | 10 |  | 9 | 2 |  |  |  |  |  |  |  | 22 |
| 1 | 5 |  |  |  | 6 |  |  | *11* |  | 2 | 12 | 7 | 3 |  | 14 | 10 | 4 |  |  | 9 |  | 8 |  |  | 23 |
| 1 | 4 | 5 |  |  | 6 |  |  | 11 |  | 8 | 7 | 14 | *3* |  |  | 10 | 2 |  |  | 9 |  |  |  |  | 24 |
| 1 | 4 | 5 |  |  | 6 | 3 |  | 11 |  | 8 | 7 |  |  |  |  | 10 | 2 |  |  | 9 |  |  |  |  | 25 |
| 1 | 4 | 3 | 5 |  | 6 |  |  | 11 |  |  | 7 | 14 |  | 10 |  |  | 2 |  |  | 9 |  | 8 |  |  | 26 |
| 1 | 4 | 3 | 5 |  | 6 |  |  | *11* |  | 14 |  | 7 |  | 10 |  | 12 | 2 |  |  | 9 |  | 8 |  |  | 27 |
| 1 | 4 | 3 | 5 |  | 6 |  |  |  |  | 8 | *7* |  |  | 10 | 11 |  | 2 |  |  | 9 | 14 |  |  |  | 28 |
| 1 | 4 |  | 5 |  |  |  |  |  |  | 6 | 7 | 8 |  | 10 | *11* | 12 | 2 |  |  | 9 | 14 |  | 3 |  | 29 |
| 1 | 5 |  | 4 |  |  |  |  | 7 |  | 6 | 12 |  |  | 10 |  | 11 | 2 |  |  | 9 |  | 8 | 3 |  | 30 |
| 1 | 4 | 3 | 5 |  |  |  |  | 7 |  | 6 | 12 |  |  | 10 |  | 11 | 2 |  |  | 9 |  | 8 |  |  | 31 |
| 1 | 4 | 3 | 5 |  |  |  |  | 12 |  | 11 | 7 |  |  | 9 |  | 10 | 2 |  |  |  |  | 8 | 6 |  | 32 |
| 1 |  | 5 | 4 |  |  |  |  | 10 |  | 11 | 7 |  |  | 9 | 14 |  | 2 |  |  |  |  | 8 | *6* | 3 | 33 |
| 1 | 4 | 3 | 5 |  | 6 |  |  | 10 |  |  | 7 |  |  |  | 11 |  | 2 |  |  | 9 |  | 8 |  |  | 34 |
| 1 | 4 |  | 5 |  | 6 |  |  | 10 |  | 8 | 7 |  | 3 | 12 | 11 |  | 2 |  |  | 9 |  |  |  |  | 35 |
| 1 | 4 | 3 | 5 |  | 6 |  |  | 12 |  | *8* |  |  |  | 10 |  | 7 | 2 |  |  | 9 |  | 14 |  | 11 | 36 |

# CALEDONIAN THISTLE Third Division

*Year Formed:* 1994. *Ground & Address:* Telford Street Park, Inverness IV3 5LU. *Telephone:* 01463 230274.
*Ground Capacity:* 5498, seated 498. *Size of Pitch:* 110 × 70yd.
*President:* Dugald McGilvray. *Hon. Life President:* John S.McDonald. *Secretary:* Jim Falconer.
*Manager:* S.W.Paterson.
*Record Attendance:* 3062, v Ross County, Third Division, 6 May 1995.
*Record Victory:* 5-2, v Arbroath, Third Division, 13 August 1994.
*Record Defeat:* 0-4, v Queen's Park, Third Division, 20 August 1994 and v Montrose, Third Division, 14 February 1995.

## CALEDONIAN THISTLE 1994–95 LEAGUE RECORD

| Match No. | Date | Venue | Opponents | Result | H/T Score | Lg. Pos. | Goalscorers | Attendance |
|---|---|---|---|---|---|---|---|---|
| 1 | Aug 13 | H | Arbroath | W 5-2 | 3-0 | — | Hercher 3, MacKenzie, Robertson | 1855 |
| 2 | 20 | H | Queen's Park | L 0-4 | 0-2 | 7 | | 1565 |
| 3 | 27 | A | Ross C | W 3-1 | 1-0 | 4 | Somerville (og), Andrew MacLeod (og), Robertson | 3197 |
| 4 | Sept 3 | A | Albion R | W 1-0 | 0-0 | 3 | MacMillan | 539 |
| 5 | 10 | H | Forfar Ath | W 3-1 | 1-1 | 1 | Bennett 2, MacKenzie | 1731 |
| 6 | 24 | A | Alloa | D 1-1 | 0-1 | 1 | Scott | 590 |
| 7 | Oct 1 | H | East Stirling | D 3-3 | 1-2 | 1 | Noble (pen), McAllister, Robertson | 1229 |
| 8 | 8 | H | Cowdenbeath | L 0-3 | 0-1 | 4 | | 1273 |
| 9 | 15 | A | Montrose | L 1-3 | 1-0 | 6 | MacMillan | 758 |
| 10 | 22 | A | Arbroath | W 2-1 | 1-0 | 5 | McCraw 2 | 542 |
| 11 | 29 | H | Ross C | D 0-0 | 0-0 | 5 | | 2866 |
| 12 | Nov 5 | A | Queen's Park | W 2-0 | 0-0 | 5 | Robertson, MacKenzie (pen) | 692 |
| 13 | 12 | A | Forfar Ath | L 1-2 | 1-2 | 6 | McAllister | 647 |
| 14 | 19 | H | Albion R | W 2-1 | 0-0 | 5 | Christie 2 | 954 |
| 15 | 26 | H | Alloa | D 2-2 | 1-0 | 4 | Christie, Andrew (pen) | 1039 |
| 16 | Dec 3 | A | East Stirling | L 0-2 | 0-1 | 6 | | 508 |
| 17 | 26 | A | Cowdenbeath | D 1-1 | 0-1 | — | Andrew | 464 |
| 18 | Jan 2 | A | Ross C | L 1-3 | 1-0 | — | Andrew | 2749 |
| 19 | 14 | H | Arbroath | D 1-1 | 0-0 | 7 | Brennan | 1038 |
| 20 | 21 | A | Queen's Park | L 1-4 | 0-2 | 7 | MacDonald J | 456 |
| 21 | Feb 4 | H | Forfar Ath | D 1-1 | 0-1 | 7 | Scott | 793 |
| 22 | 11 | A | Albion R | W 2-1 | 1-0 | 7 | MacMillan, Lisle | 274 |
| 23 | 14 | H | Montrose | L 0-4 | 0-0 | — | | 851 |
| 24 | 18 | A | Alloa | L 0-1 | 0-1 | 7 | | 386 |
| 25 | 25 | H | East Stirling | D 3-3 | 1-1 | 7 | Christie 2, MacKenzie | 886 |
| 26 | Mar 4 | H | Cowdenbeath | W 3-1 | 2-0 | 7 | McAllister, MacMillan, Mitchell | 659 |
| 27 | 11 | A | Montrose | W 1-0 | 0-0 | 6 | Robertson | 781 |
| 28 | 18 | A | Forfar Ath | L 1-4 | 0-2 | 6 | Scott | 538 |
| 29 | Apr 1 | A | East Stirling | L 0-1 | 0-1 | 6 | | 391 |
| 30 | 8 | H | Alloa | L 0-1 | 0-1 | 7 | | 912 |
| 31 | 11 | H | Albion R | L 0-2 | 0-1 | — | | 524 |
| 32 | 15 | A | Cowdenbeath | W 3-1 | 1-0 | 6 | Bennett, Scott, Hercher | 183 |
| 33 | 22 | H | Montrose | L 0-3 | 0-2 | 6 | | 942 |
| 34 | 29 | A | Arbroath | L 0-2 | 0-0 | 7 | | 492 |
| 35 | May 6 | H | Ross C | W 3-0 | 1-0 | 6 | MacMillan, Hercher, Christie | 3062 |
| 36 | 13 | H | Queen's Park | D 1-1 | 0-1 | 6 | Hercher | 782 |

**Final League Position: 6**

*Most League Appearances:* 35, Mark McAllister, 1994-95.
*Most League Goals in Season:* 6, Charles Christie and Alan Hercher, 1994-95.
*Club Colours:* Shirts: Blue with White flashes; Shorts: White with Blue flashes; Stockings: Blue.

**Goalscorers:** *League (48):* Christie 6, Hercher 6, McMillan 5, Robertson 5, MacKenzie 4 (1 pen), Scott 4, Andrew 3 (1 pen), Bennett 3, McAllister 3, McCraw 2, Brennan 1, Lisle 1, MacDonald J 1, Mitchell 1, Noble 1 (pen), own goals 2. *Scottish Cup (1):* McAllister. *League Cup (2):* Robertson 1, own goal 1. *B&Q Cup (1):* MacDonald J 1.

| McRitchie M 29 | Brennan D 25 + 1 | McAllister M 35 | Hercher A 13 + 8 | Scott J 21 + 2 | Andrew M 19 | Lisle M 22 + 6 | MacKenzie P 20 + 2 | Noble M 21 | Bennett G 15 + 1 | Robertson W 23 + 4 | Smart A 2 + 2 | MacDonald D 7 + 1 | Hastings R 8 + 3 | MacMillan N 23 + 4 | Christie C 24 + 2 | Mitchell C 26 + 2 | Baltacha S 9 | McCraw B 7 + 8 | MacDonald S 10 + 1 | Sinclair C 10 | Watt G 1 + 1 | Calder J 7 | Sweeney K 6 + 1 | MacDonald J 2 | Buchanan D 5 + 1 | Sanderson M 3 + 4 | Urquhart W 2 + 1 | Holmes M 1 | Match No. |
|---|---|---|---|---|---|---|---|---|---|---|---|---|---|---|---|---|---|---|---|---|---|---|---|---|---|---|---|---|---|
| 1 | 2 | 3 | 4 | 5 | 6 | 7 | 8 | 9 | 10 | 11 | 12 | 14 | | | | | | | | | | | | | | | | | 1 |
| 1 | 2 | 3 | *4* | 5 | 6 | | 8 | 9 | 10 | 11 | | 7 | 12 | 14 | | | | | | | | | | | | | | | 2 |
| 1 | 2 | 3 | 4 | 5 | 6 | | 8 | 9 | 10 | 11 | | 7 | 12 | | | | | | | | | | | | | | | | 3 |
| 1 | 2 | 3 | 4 | 5 | | | 8 | 9 | 10 | 11 | | 7 | | 12 | 6 | | | | | | | | | | | | | | 4 |
| 1 | 2 | 3 | 14 | 5 | | | 8 | 9 | 6 | 11 | | 7 | | *4* | 10 | | | | | | | | | | | | | | 5 |
| 1 | 2 | 3 | | 5 | 6 | | 8 | 9 | | 11 | | 7 | | 4 | 10 | | | | | | | | | | | | | | 6 |
| 1 | 2 | 3 | | 14 | 6 | 4 | 8 | 9 | *5* | 11 | 7 | | | | 10 | 12 | | | | | | | | | | | | | 7 |
| 1 | 2 | 3 | | 5 | 6 | 12 | 8 | 9 | | *11* | | 7 | | 4 | 10 | 14 | | | | | | | | | | | | | 8 |
| 1 | 2 | 3 | | 12 | 6 | 7 | 8 | 9 | | | | 5 | | 11 | 10 | 4 | | | | | | | | | | | | | 9 |
| 1 | 2 | 3 | | 5 | 6 | 8 | | | 10 | | | | | 11 | | 7 | 4 | 9 | | | | | | | | | | | 10 |
| 1 | 2 | 3 | | | 5 | 8 | | 6 | | 11 | | | | 12 | 10 | 7 | 4 | *9* | 14 | | | | | | | | | | 11 |
| 1 | 2 | 3 | | | 6 | 12 | 8 | 5 | 10 | 11 | 14 | | | *9* | | 7 | 4 | | | | | | | | | | | | 12 |
| 1 | 2 | 3 | | | 5 | 8 | 11 | 6 | *10* | | 9 | | | | | 7 | 4 | 14 | | | | | | | | | | | 13 |
| 1 | 2 | 3 | | | 5 | 8 | *9* | 6 | 10 | | | | | 11 | 12 | 7 | 4 | 14 | | | | | | | | | | | 14 |
| 1 | 12 | 3 | | | 6 | 8 | 14 | *4* | | | | | | 9 | 10 | 7 | | 11 | 2 | 5 | | | | | | | | | 15 |
| 1 | 2 | 3 | | | 5 | 8 | 6 | | 12 | | | | | 9 | 10 | 7 | 4 | 11 | | | | | | | | | | | 16 |
| 1 | | 3 | 4 | | 5 | 12 | 9 | *8* | | 11 | | | | | 10 | 7 | 6 | | 2 | | 14 | | | | | | | | 17 |
| 1 | 2 | 3 | 4 | | 5 | | 9 | *8* | | 11 | | | 14 | | 10 | 7 | 6 | | | | | | | | | | | | 18 |
| | 2 | 3 | 4 | | | 14 | 9 | | | 11 | | | 7 | | 10 | | 6 | 12 | | 5 | *8* | 1 | | | | | | | 19 |
| | 2 | 3 | | 8 | | 12 | 7 | | | 11 | | | 6 | 14 | 10 | | | | | 5 | | 1 | 4 | *9* | | | | | 20 |
| | 5 | 3 | | 4 | 6 | 8 | | | | 11 | | | | | 10 | 7 | | 14 | 2 | | | 1 | | *9* | | | | | 21 |
| | | 3 | 12 | 4 | | 8 | | | | 11 | | | 5 | 9 | 10 | 7 | | 14 | *2* | 6 | | 1 | | | | | | | 22 |
| | | 3 | 12 | 4 | | 8 | | | | 11 | | | 5 | 9 | 10 | 7 | | 14 | *2* | 6 | | 1 | | | | | | | 23 |
| | | | 12 | 4 | 6 | 8 | 14 | | | *11* | | | 3 | 9 | 10 | 7 | | | | 5 | | 1 | 2 | | | | | | 24 |
| | | 3 | | 4 | | 8 | 11 | | | 14 | | | 6 | *9* | 10 | 7 | | | | 5 | | 1 | 2 | | | | | | 25 |
| 1 | 2 | 3 | 12 | 4 | | 8 | 11 | | | | | | | 9 | 10 | 7 | | | | | | | 5 | | 6 | 14 | | | 26 |
| 1 | 2 | 3 | | 4 | | 8 | *11* | | | 14 | | | | 9 | 10 | 7 | | | | | | | 5 | | 6 | | | | 27 |
| 1 | 2 | 3 | 12 | 4 | | 8 | | | | 11 | | | | 9 | *10* | 7 | | | | | | | 5 | | 6 | 14 | | | 28 |
| 1 | 2 | 3 | 12 | 4 | | 8 | | 5 | | 14 | | | 6 | 11 | 10 | 7 | | | | | | | | | | | *9* | | 29 |
| 1 | | 3 | 12 | 10 | 6 | *8* | | 5 | | 11 | | | | 9 | | 7 | | | 2 | | | | | | 4 | 14 | | | 30 |
| 1 | | 3 | 4 | 8 | | | | 5 | | | | | | 11 | 10 | 7 | | 14 | 2 | | | | 12 | | | *6* | 9 | | 31 |
| 1 | | 3 | 4 | 10 | | | | 5 | 8 | | | | 6 | 9 | | 7 | | 11 | 2 | | | | | | | 12 | | | 32 |
| 1 | | 3 | 4 | | | 8 | | 5 | 9 | 12 | | | | 10 | | 7 | | 11 | 2 | | | | | | | 6 | | | 33 |
| 1 | | 3 | 4 | | | 8 | | | 10 | 11 | | | | 9 | | 7 | | | 2 | 5 | | | | | 12 | 6 | | | 34 |
| 1 | 2 | *3* | 4 | | | 12 | | | 8 | 11 | | | | 9 | 10 | 7 | | 14 | | 5 | | | | | 6 | | | | 35 |
| 1 | 2 | 3 | 4 | | | 8 | | | 6 | 11 | | | | | 12 | 7 | | *9* | | 5 | | | | | | | 14 | 10 | 36 |

# CELTIC

## Premier Division

*Year Formed:* 1888. *Ground & Address:* Celtic Park, 95 Kerrydale St, Glasgow G40 3RE. *Telephone:* 041 556 2611.
*Ground Capacity:* all seated: 34,000. *Size of Pitch:* 115yd × 75yd.
*Managing Director* Fergus McCann. *Secretary:* Dominic Keane. *Chief Scout* Davie Hay.
*Manager:* Tommy Burns. *Assistant Manager:* Billy Stark. *Physio:* Brian Scott. *Coaches:* Frank Connor, Tom McAdam, Willie McStay.
*Managers since 1975:* Jock Stein, Billy McNeill, David Hay, Billy McNeill, Liam Brady, Lou Macari. *Club Nickname(s):* The Bhoys. *Previous Grounds:* None.
*Record Attendance:* 92,000 v Rangers, Division I; 1 Jan, 1938.
*Record Transfer Fee received:* £1,400,000 for Paul Elliott to Chelsea, July 1991.
*Record Transfer Fee paid:* £1,750,000 for Phil O'Donnell from Motherwell, September 1994.
*Record Victory:* 11-0 Dundee, Division I; 26 Oct, 1895.
*Record Defeat:* 0-8 v Motherwell, Division I; 30 Apr, 1937.
*Most Capped Player:* Paul McStay, 72, Scotland.
*Most League Appearances:* 486: Billy McNeill 1957-75.
*Most League Goals in Season (Individual):* 50: James McGrory, Division I; 1935-36.
*Most Goals Overall (Individual):* 397: James McGrory; 1922-39.

**Honours**
*League Champions:* (35 times) Division I 1892-93, 1893-94, 1895-96, 1897-98, 1904-05, 1905-06, 1906-07, 1907-08, 1908-09,

## CELTIC 1994–95 LEAGUE RECORD

| Match No. | Date | Venue | Opponents | Result | H/T Score | Lg. Pos. | Goalscorers | Attendance |
|---|---|---|---|---|---|---|---|---|
| 1 | Aug 13 | A | Falkirk | D 1-1 | 0-0 | — | Walker | 12,635 |
| 2 | 20 | H | Dundee U | W 2-1 | 0-0 | 4 | Walker, Mowbray | 25,817 |
| 3 | 27 | A | Rangers | W 2-0 | 1-0 | 2 | Collins, McStay | 44,607 |
| 4 | Sept 10 | A | Partick T | W 2-1 | 2-0 | 1 | O'Donnell 2 | 14,439 |
| 5 | 17 | H | Kilmarnock | D 1-1 | 0-0 | 2 | McGinlay | 28,457 |
| 6 | 24 | H | Hibernian | W 2-0 | 1-0 | 1 | O'Donnell, Collins | 28,170 |
| 7 | Oct 1 | A | Motherwell | D 1-1 | 1-0 | 2 | Walker | 10,869 |
| 8 | 8 | H | Aberdeen | D 0-0 | 0-0 | 2 | | 29,454 |
| 9 | 15 | A | Hearts | L 0-1 | 0-1 | 3 | | 12,086 |
| 10 | 22 | H | Falkirk | L 0-2 | 0-1 | 4 | | 23,688 |
| 11 | 30 | H | Rangers | L 1-3 | 1-2 | — | Byrne | 32,171 |
| 12 | Nov 5 | A | Dundee U | D 2-2 | 2-1 | 5 | Collins 2 | 10,496 |
| 13 | 9 | H | Partick T | D 0-0 | 0-0 | — | | 21,462 |
| 14 | 19 | A | Kilmarnock | D 0-0 | 0-0 | 5 | | 13,932 |
| 15 | 30 | A | Hibernian | D 1-1 | 1-0 | — | Collins | 12,295 |
| 16 | Dec 3 | H | Motherwell | D 2-2 | 2-1 | 5 | Falconer, Philliben (og) | 21,465 |
| 17 | 26 | A | Aberdeen | D 0-0 | 0-0 | — | | 19,206 |
| 18 | 31 | H | Falkirk | W 2-0 | 0-0 | 4 | Grant, Walker | 21,294 |
| 19 | Jan 4 | A | Rangers | D 1-1 | 0-1 | — | Byrne | 45,794 |
| 20 | 7 | H | Dundee U | D 1-1 | 1-1 | 4 | Collins | 21,436 |
| 21 | 11 | H | Hearts | D 1-1 | 1-0 | — | Van Hooijdonk | 26,491 |
| 22 | 14 | H | Kilmarnock | W 2-1 | 0-0 | 4 | Falconer, Collins | 25,342 |
| 23 | 21 | A | Partick T | D 0-0 | 0-0 | 4 | | 11,904 |
| 24 | Feb 4 | A | Motherwell | L 0-1 | 0-0 | 4 | | 10,771 |
| 25 | 11 | H | Hibernian | D 2-2 | 1-1 | 4 | Collins, Falconer | 24,284 |
| 26 | 25 | A | Hearts | D 1-1 | 0-0 | 4 | O'Donnell | 11,185 |
| 27 | Mar 5 | H | Aberdeen | W 2-0 | 1-0 | — | Van Hooijdonk 2 | 20,621 |
| 28 | 21 | A | Kilmarnock | W 1-0 | 0-0 | — | Walker | 10,112 |
| 29 | Apr 1 | H | Motherwell | D 1-1 | 0-0 | 4 | Walker | 24,047 |
| 30 | 15 | A | Aberdeen | L 0-2 | 0-2 | 6 | | 16,668 |
| 31 | 19 | H | Hearts | L 0-1 | 0-0 | — | | 18,638 |
| 32 | 29 | A | Falkirk | W 2-1 | 1-0 | 5 | O'Donnell, Boyd | 9714 |
| 33 | May 2 | H | Partick T | L 1-3 | 1-1 | — | Grant | 18,963 |
| 34 | 7 | H | Rangers | W 3-0 | 0-0 | — | Van Hooijdonk, Moore (og), Vata | 31,025 |
| 35 | 9 | A | Hibernian | D 1-1 | 0-1 | — | Falconer | 6019 |
| 36 | 13 | A | Dundee U | W 1-0 | 0-0 | 4 | O'Donnell | 10,993 |

**Final League Position: 4**

1909-10, 1913-14, 1914-15, 1915-16, 1916-17, 1918-19, 1921-22, 1925-26, 1935-36, 1937-38, 1953-54, 1965-66, 1966-67, 1967-68, 1968-69, 1969-70, 1970-71, 1971-72, 1972-73, 1973-74. Premier Division 1976-77, 1978-79, 1980-81, 1981-82, 1985-86, 1987-88. *Runners-up:* 22 times.
*Scottish Cup Winners:* (30 times) 1892, 1899, 1900, 1904, 1907, 1908, 1911, 1912, 1914, 1923, 1925, 1927, 1931, 1933, 1937, 1951, 1954, 1965, 1967, 1969, 1971, 1972, 1974, 1975, 1977, 1980, 1985, 1988, 1989, 1995; *Runners-up:* 16 times.
*League Cup Winners:* (9 times) 1956-57, 1957-58, 1965-66, 1966-67, 1967-68, 1968-69, 1969-70, 1974-75, 1982-83; *Runners-up:* 10 times.

**European:** *European Cup Winners:* 1966-67. 78 matches (1966-67 winners, 1967-68, 1968-69, 1969-70 runners-up, 1970-71, 1971-72 semi-finals, 1972-73, 1973-74 semi-finals, 1974-75, 1977-78, 1979-80, 1981-82, 1982-83, 1986-87, 1988-89); *Cup Winners Cup:* 35 matches (1963-64 semi-finals, 1965-66 semi-finals, 1975-76, 1980-81, 1984-85, 1985-86, 1989-90); *UEFA Cup:* 28 matches (*Fairs Cup:* 1962-63, 1964-65. *UEFA Cup:* 1976-77, 1983-84, 1987-88, 1991-92, 1992-93, 1993-94).
*Club colours:* Shirt: Green and white hoops. Shorts: White. Stockings: White.

**Goalscorers:** *League (39):* Collins 8, O'Donnell 6, Walker 6, Falconer 4, Van Hooijdonk 4, Byrne 2, Grant 2, Boyd 1, McGinlay 1, McStay 1, Mowbray 1, Vata 1, own goals 2. *Scottish Cup (10):* Van Hooijdonk 4, Falconer 3, Collins 2, O'Donnell 1. *League Cup (7):* Collins 2, Walker 2, Grant 1, Nicholas 1, O'Neil B 1.

| Marshall G 16 | Martin L 4 | Boyd T 35 | McNally M 19 + 1 | Mowbray A 15 | Grant P 27 + 1 | Galloway M 11 | McStay P 28 + 1 | Falconer W 19 + 7 | Walker A 22 + 4 | Collins J 33 + 1 | Nicholas C 5 + 7 | Donnelly S 7 + 10 | McGinlay P 7 + 1 | O'Neil B 24 + 2 | O'Donnell P 25 + 2 | McLaughlin B 19 + 2 | Smith B 3 | Byrne P 6 | McKinlay T 17 | O'Neill J — + 1 | Gray S 8 + 3 | Bonner P 20 | Hay C 2 + 3 | Slavin J 3 | Van Hooijdonk P 13 + 1 | Vata R 7 | Mackay M 1 | *Match No.* |
|---|---|---|---|---|---|---|---|---|---|---|---|---|---|---|---|---|---|---|---|---|---|---|---|---|---|---|---|---|
| 1 | 2 | 3 | 4 | 5 | 6 | 7 | 8 | 9 | 10 | 11 | | | | | | | | | | | | | | | | | | 1 |
| 1 | 2 | 3 | 4 | 5 | 6 | | 8 | 9 | 10 | 11 | *7* | 12 | 14 | | | | | | | | | | | | | | | 2 |
| 1 | | 3 | 4 | 5 | 2 | 7 | 8 | | 10 | 11 | 12 | 9 | *6* | 14 | | | | | | | | | | | | | | 3 |
| 1 | | 3 | 4 | 5 | 2 | *7* | | | 10 | 11 | 12 | 9 | 6 | | 8 | 14 | | | | | | | | | | | | 4 |
| 1 | *2* | 3 | 4 | 5 | 6 | | 8 | | 9 | 11 | | 14 | 7 | | 10 | | | | | | | | | | | | | 5 |
| 1 | | 3 | 4 | 5 | 6 | 2 | | | 10 | 11 | *9* | 12 | 7 | 14 | 8 | | | | | | | | | | | | | 6 |
| 1 | | 3 | 4 | | 6 | 2 | 12 | 14 | 10 | 11 | *9* | | 7 | 5 | 8 | | | | | | | | | | | | | 7 |
| 1 | | 3 | 4 | | | 2 | 8 | 14 | 10 | 11 | 12 | 9 | 7 | *5* | 6 | | | | | | | | | | | | | 8 |
| 1 | | 3 | 4 | | 6 | 2 | 8 | 14 | 10 | 11 | 12 | *9* | | | 7 | | 5 | | | | | | | | | | | 9 |
| 1 | 2 | *3* | 4 | | 6 | | | 9 | 12 | 11 | 10 | 14 | 7 | 5 | 8 | | | | | | | | | | | | | 10 |
| 1 | | 3 | 4 | | | | 8 | 14 | 10 | 11 | 12 | 9 | | 5 | 6 | | *2* | 7 | | | | | | | | | | 11 |
| 1 | | 2 | 4 | | 6 | | 8 | 9 | 10 | 11 | 12 | 14 | | 5 | | | | 7 | *3* | | | | | | | | | 12 |
| 1 | | 2 | 12 | 5 | 6 | | 8 | | | 11 | 10 | *9* | | 4 | | | | 7 | 3 | 14 | | | | | | | | 13 |
| 1 | | 2 | 4 | | 6 | | 8 | 9 | 10 | 11 | | 12 | | 5 | 7 | | | | 3 | | | | | | | | | 14 |
| 1 | | 2 | 4 | | | 6 | 8 | 9 | 10 | 11 | | | | 5 | | 7 | | | 3 | | 12 | | | | | | | 15 |
| 1 | | 2 | | | 6 | 4 | 8 | 9 | 10 | | | 12 | | 5 | | 7 | | | 3 | | 11 | | | | | | | 16 |
| | | 2 | | 5 | 6 | | 8 | | 10 | 11 | | 14 | | 4 | | 9 | | | 3 | | | 1 | *7* | | | | | 17 |
| | | 2 | | | 6 | | 8 | | 10 | 11 | | | | 4 | | 9 | 5 | | *3* | | 14 | 1 | 7 | | | | | 18 |
| | | 2 | | | | 5 | 8 | | 10 | 11 | | | | 4 | 6 | 9 | | 7 | | | 3 | 1 | 12 | | | | | 19 |
| | | 2 | | | | | 8 | 12 | 10 | 11 | | | | 4 | 6 | 9 | | *7* | | | 3 | 1 | 14 | 5 | | | | 20 |
| | | 2 | | | | 4 | 8 | | 12 | 11 | | | | | 6 | 10 | | 7 | | | 3 | 1 | | 5 | 9 | | | 21 |
| | | 2 | 4 | | | | 8 | 10 | | 11 | | | | | 6 | *7* | | | | | 3 | 1 | 14 | 5 | 9 | | | 22 |
| | | 2 | 5 | | 6 | | | 10 | | 11 | | | | 4 | 8 | 7 | | | | | 3 | 1 | | | 9 | | | 23 |
| | | 2 | 5 | | 6 | | 8 | 10 | | 11 | | | | 4 | 7 | 14 | | | | | *3* | 1 | | | 9 | | | 24 |
| | | 2 | 5 | | 6 | | | 10 | | 11 | | | | 4 | 8 | 7 | | | | | 3 | 1 | | | 9 | | | 25 |
| | | | 2 | 5 | 6 | | | 10 | 12 | 11 | | | | 4 | 8 | 7 | | | 3 | | | 1 | | | 9 | | | 26 |
| | | 2 | | 5 | 6 | | 8 | 10 | | 12 | | | | 4 | 11 | 7 | | | 3 | | | 1 | | | 9 | | | 27 |
| | | 2 | | 5 | 12 | | 8 | *10* | 14 | 11 | | | | | 6 | 7 | | | 3 | | | 1 | | | 9 | 4 | | 28 |
| | | 2 | | 5 | | | 8 | 12 | 10 | 11 | | | | | 6 | 7 | | | 3 | | | 1 | | | 9 | 4 | | 29 |
| | | 2 | | | 6 | | 8 | 9 | 10 | 11 | | 12 | | 5 | 14 | 7 | | | *3* | | | 1 | | | | 4 | | 30 |
| | | 3 | | 5 | 6 | | | 9 | 10 | 11 | | 12 | | 4 | 8 | 7 | | | | | | 1 | | | | 2 | | 31 |
| | | 2 | | 5 | 6 | | 8 | 9 | *10* | 11 | | | | 4 | 7 | | | | 3 | | | 1 | | | 14 | | | 32 |
| | | 2 | | 5 | 6 | | 8 | 9 | | 11 | | | | 4 | 7 | | | | 3 | | | 1 | | | 10 | | | 33 |
| | | 2 | | | 6 | | 8 | 12 | | 11 | | 10 | | 5 | 14 | 7 | | | 3 | | | 1 | | | *9* | 4 | | 34 |
| | | 2 | | | 6 | | 8 | 10 | | | | | | 5 | 11 | 7 | | | 3 | | | 1 | | | 9 | 4 | | 35 |
| | | 2 | | | *6* | | 8 | | | 11 | 12 | | | | 10 | 7 | | | 3 | | 14 | 1 | | | 9 | 4 | 5 | 36 |

# CLYDE

## Second Division

*Year Formed:* 1878. *Ground & Address:* Broadwood Stadium, Cumbernauld, G68 9NE. *Telephone:* 01236 451511.
*Ground Capacity:* total: 6103 all seated. *Size of Pitch:* 112yd × 76yd.
*Chairman:* John F. McBeth FRICS. *Secretary:* John D. Taylor. *Commercial Manager:* John Donnelly.
*Manager:* Alex Smith. *Assistant Manager:* John Brownlie. *Physio:* J. Watson: *Coach:* Gardner Speirs.
*Managers since 1975:* S. Anderson; C. Brown; J. Clark. *Club Nickname(s):* The Bully Wee. *Previous Grounds:* Barrowfield & Shawfield Stadium.
*Record Attendance:* 52,000 v Rangers, Division I; 21 Nov, 1908.
*Record Transfer Fee received:* £95,000 for Pat Nevin to Chelsea (July 1983).
*Record Transfer Fee paid:* £14,000 for Harry Hood from Sunderland (1966).
*Record Victory:* 11-1 v Cowdenbeath, Division II; 6 Oct, 1951.
*Record Defeat:* 0-11 v Dumbarton, Scottish Cup 4th rd, 22 Nov, 1879; v Rangers, Scottish Cup 4th rd, 13 Nov, 1880.
*Most Capped Player:* Tommy Ring, 12, Scotland.
*Most League Appearances:* 428: Brian Ahern.
*Most League Goals in Season (Individual):* 32: Bill Boyd, 1932-33.
*Most Goals Overall (Individual):* —.

## CLYDE 1994–95 LEAGUE RECORD

| Match No. | Date | Venue | Opponents | Result | | H/T Score | Lg. Pos. | Goalscorers | Attendance |
|---|---|---|---|---|---|---|---|---|---|
| 1 | Aug 13 | A | Stenhousemuir | L | 0-1 | 0-1 | — | | 680 |
| 2 | 20 | A | Queen of the S | W | 2-1 | 1-0 | 7 | Dickson, McConnell | 1435 |
| 3 | 27 | H | Stirling Albion | L | 1-2 | 0-2 | 9 | Knox | 1162 |
| 4 | Sept 3 | H | Berwick R | L | 3-4 | 0-1 | 9 | Parks, MacKenzie, Tennant | 1141 |
| 5 | 10 | A | East Fife | L | 0-2 | 0-1 | 9 | | 925 |
| 6 | 24 | A | Dumbarton | L | 1-2 | 1-1 | 10 | McGill | 776 |
| 7 | Oct 1 | H | Meadowbank T | W | 2-1 | 1-1 | 8 | Knox 2 | 865 |
| 8 | 8 | A | Morton | W | 1-0 | 0-0 | 7 | Knox | 1801 |
| 9 | 15 | H | Brechin C | W | 4-0 | 1-0 | 7 | McCheyne, Knox, Angus (pen), MacKenzie | 762 |
| 10 | 22 | H | Stenhousemuir | D | 0-0 | 0-0 | 6 | | 1072 |
| 11 | 29 | A | Stirling Albion | W | 1-0 | 0-0 | 4 | Knox | 1118 |
| 12 | Nov 5 | H | Queen of the S | D | 2-2 | 0-2 | 6 | MacKenzie, McAulay | 1112 |
| 13 | 12 | H | East Fife | D | 1-1 | 0-0 | 7 | McCluskey | 1212 |
| 14 | 19 | A | Berwick R | L | 1-2 | 0-2 | 7 | Angus | 611 |
| 15 | 26 | H | Dumbarton | W | 3-1 | 1-1 | 5 | McAulay 2, McCluskey | 1102 |
| 16 | Dec 3 | A | Meadowbank T | D | 2-2 | 1-0 | 7 | Dickson, Angus | 382 |
| 17 | 26 | H | Morton | D | 0-0 | 0-0 | — | | 2023 |
| 18 | 31 | A | Brechin C | W | 2-0 | 2-0 | 6 | McCluskey, MacKenzie | 484 |
| 19 | Jan 14 | A | Stenhousemuir | D | 2-2 | 0-0 | 7 | Dickson, Parks | 669 |
| 20 | 17 | H | Stirling Albion | W | 2-0 | 0-0 | — | Dickson 2 | 1345 |
| 21 | 21 | H | Queen of the S | L | 3-4 | 1-3 | 5 | Dickson 2, Parks | 998 |
| 22 | Feb 4 | A | East Fife | W | 3-1 | 1-1 | 5 | Angus, O'Neill, Parks | 885 |
| 23 | 11 | H | Berwick R | L | 1-3 | 0-2 | 5 | MacKenzie | 882 |
| 24 | 18 | A | Dumbarton | D | 2-2 | 1-2 | 5 | Angus, Parks | 1183 |
| 25 | 25 | H | Meadowbank T | W | 4-1 | 1-0 | 5 | Thomson, Nisbet, O'Neill, McCarron | 825 |
| 26 | Mar 11 | H | Brechin C | W | 1-0 | 0-0 | 5 | Dickson | 907 |
| 27 | 14 | A | Morton | L | 1-4 | 0-4 | — | Dickson | 1421 |
| 28 | 18 | H | East Fife | D | 1-1 | 0-0 | 5 | Nisbet | 602 |
| 29 | 25 | A | Berwick R | D | 1-1 | 1-1 | 5 | McCluskey | 581 |
| 30 | Apr 1 | A | Meadowbank T | W | 1-0 | 1-0 | 5 | Dickson | 377 |
| 31 | 8 | H | Dumbarton | W | 1-0 | 1-0 | 4 | McCluskey | 1189 |
| 32 | 15 | H | Morton | L | 1-3 | 0-2 | 6 | Brown | 2163 |
| 33 | 22 | A | Brechin C | D | 0-0 | 0-0 | 6 | | 413 |
| 34 | 29 | H | Stenhousemuir | W | 3-2 | 0-0 | 5 | McCheyne 2, Muir | 1043 |
| 35 | May 6 | A | Stirling Albion | L | 0-2 | 0-0 | 5 | | 1122 |
| 36 | 13 | A | Queen of the S | L | 0-1 | 0-1 | 6 | | 1502 |

**Final League Position: 6**

**Honours**
*League Champions:* Division II 1904-05, 1951-52, 1956-57, 1961-62, 1972-73. Second Division 1977-78, 1981-82, 1992-93.
*Runners-up:* Division II 1903-04, 1905-06, 1925-26, 1963-64.
*Scottish Cup Winners:* 1939, 1955, 1958; *Runners-up:* 1910, 1912, 1949.
*League Cup:* —
*Club colours:* Shirt: White with red and black trim. Shorts: Black. Stockings: Black with red and white tops.

**Goalscorers:** *League (53):* Dickson 10, Knox 6, Angus 5 (1 pen), McCluskey 5, MacKenzie 5, Parks 5, McAulay 3, McCheyne 3, Nisbet 2, O'Neill 2, Brown 1, McCarron 1, McConnell 1, McGill 1, Muir 1, Tennant 1, Thomson 1. *Scottish Cup (3):* Angus 1, Dickson 1, O'Neill 1. *League Cup (0) B&Q Cup (1):* MacKenzie 1.

| Fridge L 25 + 1 | Clark M 18 | Neill A 10 | Knox K 30 | Thomson J 30 | Watson G 28 + 3 | Dickson J 23 + 4 | McCheyne G 13 | McConnell I 7 + 5 | McAulay J 8 + 8 | MacKenzie A 22 + 7 | Wright A 9 | McFarlane R 2 | Frater A 2 | McCarron J 17 + 5 | Wylde G 2 | Nisbet I 18 + 7 | Angus I 24 | Tennant S 1 | O'Neill M 20 | Parks G 11 + 7 | Hillcoat J 11 | Brown J 23 + 2 | McGill D 2 + 4 | Prunty J 11 + 5 | Strain B 3 + 3 | Falconer M 6 + 4 | McCluskey G 18 + 1 | Muir J 1 + 1 | Fay J 1 | *Match No.* |
|---|---|---|---|---|---|---|---|---|---|---|---|---|---|---|---|---|---|---|---|---|---|---|---|---|---|---|---|---|---|---|
| 1 | 2 | 3 | 4 | 5 | 6 | 7 | 8 | 9 | 10 | 11 | | | | | | | | | | | | | | | | | | | | 1 |
| 1 | 2 | | 4 | 5 | 8 | 7 | | 12 | | | 3 | 6 | 9 | *10* | 11 | 14 | | | | | | | | | | | | | | 2 |
| 1 | 2 | | 4 | 5 | 8 | 7 | | 12 | | | | *6* | 9 | 10 | 11 | 14 | 3 | | | | | | | | | | | | | 3 |
| 1 | | 6 | 5 | | 2 | *11* | | 9 | 8 | 14 | 4 | | | | | | 10 | 3 | 7 | 12 | | | | | | | | | | 4 |
| | 2 | | 4 | 5 | *8* | | 3 | 9 | | 11 | | | | | | 14 | 10 | | | 7 | 1 | 6 | 12 | | | | | | | 5 |
| 12 | 2 | | 4 | 5 | | | 8 | 14 | | *7* | | | | 10 | | 6 | | | | | 1 | | 9 | 3 | 11 | | | | | 6 |
| 1 | 2 | | 4 | 5 | | | 8 | | | 11 | | | | 10 | | 6 | | | *7* | | | | 9 | 3 | 14 | 12 | | | | 7 |
| 1 | 2 | | 4 | 5 | 14 | | 8 | | | 11 | | | | 10 | | 7 | 3 | | | | | | 12 | | *6* | 9 | | | | 8 |
| 1 | 2 | | 4 | 5 | *6* | | 8 | | | 11 | | | | 10 | | 7 | 3 | | | | | | 12 | | 14 | 9 | | | | 9 |
| 1 | 2 | | 4 | 5 | *6* | | 8 | | | 11 | | | | 10 | | 7 | 3 | | | | | | 12 | | 14 | 9 | | | | 10 |
| 1 | 2 | | 4 | 5 | 6 | 12 | 8 | | 14 | 11 | | | | *10* | | 7 | 3 | | | | | | | | | | 9 | | | 11 |
| 1 | 2 | | 4 | 5 | 6 | | 8 | | 14 | 12 | | | | 10 | | *7* | 3 | | | | | | | | | 11 | 9 | | | 12 |
| 1 | 2 | | 4 | | 6 | | | | 8 | 11 | | | | *10* | | 7 | 3 | | | | | 12 | | 5 | | 14 | 9 | | | 13 |
| 1 | 2 | | *4* | 5 | 6 | | | | | 12 | | | | 10 | | 7 | 3 | | | 11 | | 14 | | 8 | | | 9 | | | 14 |
| 1 | | *10* | | 5 | 2 | 7 | | | 8 | 11 | 4 | | | 14 | | | 3 | | | 12 | | 6 | | | | | 9 | | | 15 |
| 1 | | 10 | | 5 | 2 | 7 | | | *8* | 11 | 4 | | | 14 | | | 3 | | | 12 | | 6 | | | | | 9 | | | 16 |
| 1 | 2 | 10 | | 5 | 8 | 7 | | | 4 | 11 | | | | 12 | | | 3 | | | 14 | | 6 | | | | | *9* | | | 17 |
| 1 | | 10 | | 5 | 8 | 7 | | | 12 | 11 | | | | 4 | | | 3 | | 2 | 14 | | 6 | | | | | *9* | | | 18 |
| 1 | | 10 | | | 8 | 7 | | 14 | 12 | | | | | 4 | | | 3 | | 2 | 11 | | 6 | | | 5 | | *9* | | | 19 |
| 1 | | 10 | 5 | | 8 | 7 | | | 14 | 9 | | | | 4 | | | 3 | | 2 | *11* | | 6 | | 12 | | | | | | 20 |
| 1 | | 10 | 5 | | 8 | 7 | | | 11 | 14 | | | | *4* | | | 3 | | 2 | 9 | | 6 | | 12 | | | | | | 21 |
| 1 | | 11 | 10 | 5 | 8 | 7 | | | | 12 | | | | | | *4* | 3 | | 2 | 9 | | 6 | | 14 | | | | | | 22 |
| 1 | | | 10 | 5 | 8 | 7 | | | 14 | 12 | | | | | | *4* | 3 | | 2 | 11 | | 6 | | | | | 9 | | | 23 |
| 1 | 11 | | 10 | 5 | 8 | 7 | | | 12 | | | | | | | 4 | 3 | | 2 | 9 | | 6 | | | | | | | | 24 |
| 1 | 11 | | 10 | 5 | 12 | 7 | | | *8* | | | | | 14 | | 4 | 3 | | 2 | 9 | | 6 | | | | | | | | 25 |
| 1 | 11 | | 10 | 5 | 12 | 7 | | | | 14 | | | | *8* | | 4 | 3 | | 2 | 9 | | 6 | | | | | | | | 26 |
| 1 | 11 | | 10 | *5* | 8 | 7 | | | | 9 | | | | 12 | | 4 | 3 | | 2 | | | 6 | | | | | 14 | | | 27 |
| | | | 10 | 5 | | 7 | | | | 11 | 8 | | | | | 4 | | | 2 | 12 | 1 | 6 | | 3 | | | 9 | | | 28 |
| | | | 10 | 5 | 4 | 7 | | | | *11* | 8 | | | | | 14 | | | 2 | 12 | 1 | 6 | | 3 | | | 9 | | | 29 |
| | | | 10 | 5 | 4 | 7 | | | | 11 | 8 | | | | | 12 | | | 2 | | 1 | 6 | | 3 | | 14 | *9* | | | 30 |
| | | | 10 | 5 | 8 | 7 | | | | 11 | *4* | | | | | 14 | | | 2 | | 1 | 6 | | 3 | | 12 | 9 | | | 31 |
| | | | 10 | 5 | 8 | *7* | | 14 | | 11 | 4 | | | | | 12 | | | 2 | | 1 | 6 | | 3 | | | 9 | | | 32 |
| | | | 5 | | 4 | 14 | 3 | 8 | | | | | | 10 | | 7 | | | *2* | | 1 | 6 | | 12 | | 11 | 9 | | | 33 |
| | | | 10 | 5 | | 14 | 11 | 4 | | 8 | | | | | | | | | 2 | | 1 | 6 | | 3 | | | *9* | 7 | | 34 |
| | | | 10 | 5 | | 7 | 11 | 4 | 12 | 8 | | | | | | | | | 2 | | 1 | 6 | | 3 | | | *9* | 14 | | 35 |
| | | | | 5 | 2 | 14 | 3 | 4 | | | | | | | | 7 | 10 | | | *8* | 1 | 6 | | 12 | | 9 | | | 11 | 36 |

# CLYDEBANK First Division

*Year Formed:* 1965. *Ground & Address:* Kilbowie Park, Arran Place, Clydebank G81 2PB. *Telephone:* 0141 952 2887.
*Ground Capacity:* total: 9950. seated: All. *Size of Pitch:* 110yd × 68yd.
*Chairman:* C.G.Steedman. *Secretary:* A.Steedman. *Commercial Manager:* David Curwood.
*Managing Director:* I.C.Steedman. *Physio:* Peter Saula. *Coach:* Brian Wright.
*Managers since 1975:* William Munro, J.S.Steedman. *Club Nickname(s):* The Bankies. *Previous Grounds:* None.
*Record Attendance:* 14,900 v Hibernian, Scottish Cup 1st rd; 10 Feb, 1965.
*Record Transfer Fee received:* £175,000 for Owen Coyle from Airdrieonians, (Feb 1990).
*Record Transfer Fee paid:* £50,000 for Gerry McCabe from Clyde.
*Record Victory:* 8-1 Arbroath, First Division; 3 Jan 1977.
*Record Defeat:* 1-9 v Gala Fairydean, Scottish Cup qual rd; 15 Sept, 1965.
*Most Capped Player:* —.
*Most League Appearances:* 620: Jim Fallon; 1968-86.
*Most League Goals in Season (Individual):* 29: Ken Eadie, First Division, 1990-91.
*Most League Goals Overall (Individual):* 138, Ken Eadie 1988-95.

## CLYDEBANK 1994–95 LEAGUE RECORD

| Match No. | Date | Venue | Opponents | Result | | H/T Score | Lg. Pos. | Goalscorers | Attendance |
|---|---|---|---|---|---|---|---|---|---|
| 1 | Aug 13 | H | Stranraer | W | 2-0 | 0-0 | — | Eadie, Cooper | 908 |
| 2 | 20 | H | Dunfermline Ath | L | 0-1 | 0-1 | 3 | | 1597 |
| 3 | 27 | A | St Mirren | L | 1-2 | 1-0 | 5 | Currie | 2414 |
| 4 | Sept 3 | A | Raith R | D | 1-1 | 0-1 | 7 | Currie | 2861 |
| 5 | 10 | H | Dundee | W | 5-2 | 2-1 | 4 | Jack, Flannigan 2, Sweeney, Grady | 1437 |
| 6 | 24 | A | Airdrieonians | L | 0-2 | 0-1 | 4 | | 1542 |
| 7 | Oct 1 | H | St Johnstone | D | 0-0 | 0-0 | 5 | | 1025 |
| 8 | 8 | H | Ayr U | W | 3-0 | 1-0 | 4 | Grady, Eadie 2 | 891 |
| 9 | 15 | A | Hamilton A | D | 0-0 | 0-0 | 4 | | 1042 |
| 10 | 22 | A | Stranraer | W | 1-0 | 0-0 | 4 | Grady | 781 |
| 11 | 29 | H | St Mirren | D | 1-1 | 1-0 | 4 | Sweeney | 1675 |
| 12 | Nov 5 | A | Dunfermline Ath | L | 1-4 | 0-1 | 4 | Jack | 4611 |
| 13 | 12 | A | Dundee | L | 0-2 | 0-1 | 5 | | 2240 |
| 14 | 19 | H | Raith R | L | 0-3 | 0-1 | 6 | | 1002 |
| 15 | 26 | H | Airdrieonians | L | 0-1 | 0-0 | 7 | | 1197 |
| 16 | Dec 3 | A | St Johnstone | D | 1-1 | 0-1 | 7 | Eadie | 2724 |
| 17 | 26 | A | Ayr U | D | 1-1 | 0-1 | — | Currie | 1969 |
| 18 | 31 | H | Stranraer | L | 2-3 | 0-2 | 7 | Murdoch, Flannigan | 652 |
| 19 | Jan 2 | A | St Mirren | D | 0-0 | 0-0 | — | | 3217 |
| 20 | 7 | H | Dunfermline Ath | L | 1-2 | 1-0 | 7 | Eadie | 1468 |
| 21 | 10 | H | Hamilton A | D | 0-0 | 0-0 | — | | 578 |
| 22 | 14 | A | Raith R | L | 0-1 | 0-0 | 7 | | 3129 |
| 23 | 21 | H | Dundee | L | 0-3 | 0-2 | 7 | | 900 |
| 24 | Feb 4 | H | St Johnstone | D | 0-0 | 0-0 | 7 | | 949 |
| 25 | 14 | A | Airdrieonians | W | 2-1 | 2-0 | — | Eadie, Grady | 1033 |
| 26 | 25 | A | Hamilton A | W | 1-0 | 0-0 | 7 | Sherry (og) | 1017 |
| 27 | Mar 11 | H | Ayr U | D | 1-1 | 0-0 | 7 | Grady | 720 |
| 28 | 18 | A | Dundee | L | 2-3 | 1-1 | 7 | Grady, Eadie | 1788 |
| 29 | Apr 1 | A | St Johnstone | L | 0-1 | 0-1 | 7 | | 3337 |
| 30 | 4 | H | Raith R | L | 1-2 | 0-0 | — | Robertson | 1261 |
| 31 | 11 | H | Airdrieonians | D | 1-1 | 1-0 | — | Grady | 709 |
| 32 | 15 | A | Ayr U | L | 0-1 | 0-1 | 8 | | 1798 |
| 33 | 22 | H | Hamilton A | L | 1-4 | 1-3 | 8 | Eadie | 716 |
| 34 | 29 | A | Stranraer | W | 1-0 | 1-0 | 8 | Robertson | 582 |
| 35 | May 6 | H | St Mirren | W | 2-1 | 1-0 | 7 | Murdoch, Bowman | 1399 |
| 36 | 13 | A | Dunfermline Ath | L | 1-2 | 0-2 | 8 | Eadie | 7709 |

**Final League Position: 8**

**Honours**
*League Champions:* Second Division 1975-76; *Runners-up:* First Division 1976-77, 1984-85.
*Scottish Cup:* Semi-finalists 1990. *League Cup:* —.
*Club colours:* Shirt: White with Red shoulder band with Black trim. Shorts: White with Red trim. Stockings: White with Red trim.

**Goalscorers:** *League (33):* Eadie 9, Grady 7, Currie 3, Flannigan 3, Jack 2, Murdoch 2, Robertson 2, Sweeney 2, Bowman 1, Cooper 1, own goal 1. *Scottish Cup (2):* Eadie 2. *League Cup (1):* Grady 1. *B&Q Cup (11):* Grady 4, Cooper 3, Eadie 2, Flannigan 1, Harris 1.

| Matthews G 36 | Lansdowne A 14 + 9 | Bowman G 29 + 2 | Murdoch S 28 | Sweeney S 27 | Currie T 27 | Cooper D 19 + 2 | Harris C 7 + 1 | Eadie K 26 + 3 | Grady J 30 + 6 | Ferguson G 9 + 3 | Flannigan C 11 + 10 | Jack S 33 + 2 | Kerrigan S 8 + 6 | Sutherland S 9 | Crawford D 12 + 4 | Walker J 14 + 7 | Keane G 3 | Butcher T 3 | Tomlinson C 10 | Agnew P 4 + 2 | McStay J 19 + 1 | Connelly D 1 + 4 | Robertson J 6 + 1 | Lovering P 3 | Dunn R — + 1 | Match No. |
|---|---|---|---|---|---|---|---|---|---|---|---|---|---|---|---|---|---|---|---|---|---|---|---|---|---|---|
| 1 | 2 | 3 | 4 | 5 | 6 | 7 | 8 | 9 | 10 | 11 | 12 | | | | | | | | | | | | | | | 1 |
| 1 | 2 | 3 | 4 | *5* | 6 | 7 | 8 | 9 | 10 | 14 | | 11 | 12 | | | | | | | | | | | | | 2 |
| 1 | 2 | 3 | 4 | | 5 | 7 | 8 | | 9 | 14 | 10 | 11 | 12 | *6* | | | | | | | | | | | | 3 |
| 1 | 2 | | 4 | | 5 | 7 | | | 12 | *8* | 10 | 11 | 9 | 6 | 3 | 14 | | | | | | | | | | 4 |
| 1 | 2 | | 4 | 5 | 6 | 7 | | | 9 | | 10 | 11 | | 3 | 12 | 8 | | | | | | | | | | 5 |
| 1 | 2 | *3* | 4 | 5 | 6 | 7 | | 12 | 10 | | 9 | 11 | | | 8 | 14 | | | | | | | | | | 6 |
| 1 | 2 | | 4 | 5 | 6 | 7 | | 9 | 10 | | 12 | 11 | | | 3 | 8 | | | | | | | | | | 7 |
| 1 | | 3 | 4 | 5 | 6 | 7 | 11 | 9 | 10 | | 12 | 2 | | | | 8 | | | | | | | | | | 8 |
| 1 | | 3 | 4 | 5 | | 7 | 11 | 9 | 10 | | 12 | 2 | | | 14 | 8 | *6* | | | | | | | | | 9 |
| 1 | 12 | 3 | 4 | 5 | | 7 | | 9 | 11 | | 10 | 2 | | | | 8 | 6 | | | | | | | | | 10 |
| 1 | *11* | 3 | 4 | 5 | 6 | 7 | | 9 | 10 | | 12 | 2 | | | 14 | 8 | | | | | | | | | | 11 |
| 1 | 11 | 3 | 4 | | 5 | 7 | 14 | 9 | 10 | | 12 | 2 | | | | *8* | | 6 | | | | | | | | 12 |
| 1 | | 3 | 4 | | 5 | 7 | | 12 | 9 | | 10 | 11 | | | | *8* | | 6 | 2 | 14 | | | | | | 13 |
| 1 | | 3 | | | 5 | 7 | 4 | 9 | 10 | | | 11 | 12 | | | 8 | | 6 | *2* | 14 | | | | | | 14 |
| 1 | | 11 | | | 5 | 7 | | 9 | 10 | | 12 | 2 | | | 3 | | 6 | | 4 | 8 | | | | | | 15 |
| 1 | | 11 | | 5 | 6 | 12 | | 9 | 8 | | | 14 | *10* | | 3 | | | | 4 | 7 | 2 | | | | | 16 |
| 1 | | 11 | 4 | 5 | 6 | 7 | | *9* | 10 | | 14 | 12 | | | 3 | | | | | 8 | 2 | | | | | 17 |
| 1 | | 3 | 4 | 5 | 6 | 7 | *8* | 9 | 12 | | 10 | 11 | | | | 14 | | | | | 2 | | | | | 18 |
| 1 | | *3* | 4 | 5 | 6 | 12 | | | 14 | | 10 | 11 | 9 | | | 7 | | | | 8 | 2 | | | | | 19 |
| 1 | 14 | 3 | 4 | 5 | 6 | | | 9 | 8 | | | 11 | *10* | | | 7 | | | | | 2 | | | | | 20 |
| 1 | | 11 | 4 | 5 | 6 | | | 9 | *10* | | 14 | 8 | | | 3 | 7 | | | | | 2 | | | | | 21 |
| 1 | | 11 | 4 | 5 | 6 | 7 | | 9 | 12 | | 10 | 8 | | | 3 | 14 | | | | | *2* | | | | | 22 |
| 1 | 14 | 11 | *4* | 5 | | 7 | | 9 | 12 | | 10 | 6 | | | 3 | 8 | | | | | 2 | | | | | 23 |
| 1 | 8 | 3 | 4 | 5 | 6 | | | 9 | 14 | | 10 | 11 | | | | | | | | | 2 | *7* | | | | 24 |
| 1 | 7 | 11 | 4 | 5 | 6 | | | 9 | *10* | 3 | | 8 | 12 | | | | | | | | 2 | 14 | | | | 25 |
| 1 | 7 | 11 | | 5 | 6 | | | 9 | 10 | 3 | | 8 | | | | 14 | | | 4 | | *2* | | | | | 26 |
| 1 | 7 | 11 | | 5 | 6 | | | 9 | 10 | 3 | | 8 | | | | | | | 4 | | 2 | | | | | 27 |
| 1 | 7 | 11 | | 5 | 6 | | | 9 | 10 | 3 | | 8 | 12 | 4 | | | | | | | 2 | | | | | 28 |
| 1 | 15 | 11 | | 5 | 6 | | | | *10* | | | 8 | 9 | 3 | | 12 | | | 4 | | 2 | | 14 | | | 29 |
| 1 | 15 | 14 | 4 | 5 | | | | | 10 | | | 8 | 9 | 6 | 3 | 12 | | | | | 2 | | *11* | | | 30 |
| 1 | 15 | 14 | 4 | 5 | | | | 9 | 10 | | | 8 | | 6 | 3 | | | | | | 2 | | *11* | | | 31 |
| 1 | 15 | | 4 | 5 | | | | 9 | 10 | | | 8 | 12 | 6 | 3 | | | | | | 2 | | 11 | | | 32 |
| 1 | 15 | 11 | 4 | 5 | | | | 9 | 10 | 12 | 14 | 8 | | *3* | | 6 | | | | | 2 | | | | | 33 |
| 1 | 15 | 6 | | | 5 | | | 9 | 10 | 2 | | 8 | | | | | | | 4 | | | 14 | *11* | 3 | | 34 |
| 1 | | 8 | 6 | | | | | | 10 | 2 | | 5 | 9 | | | | | | 4 | | 12 | 15 | *11* | 3 | 14 | 35 |
| 1 | | | 6 | | | | | 12 | 10 | 2 | | 5 | 9 | | 14 | | | | 4 | | 8 | 15 | *11* | 3 | | 36 |

# COWDENBEATH Third Division

*Year Formed:* 1881. *Ground & Address:* Central Park, Cowdenbeath KY4 9EY. *Telephone:* 01383 610166. *Fax:* 01383 512132.
*Ground Capacity:* total: 5268. seated: 1622. *Size of Pitch:* 107yd × 66yd.
*Chairman:* Gordon McDougall. *Secretary:* Tom Ogilvie. *Commercial Manager:* Joe McNamara.
*Manager:* Thomas Steven.
*Managers since 1975:* D. McLindon; F. Connor; P. Wilson; A. Rolland; H. Wilson; W. McCulloch; J. Clark; J. Craig; R. Campbell; J. Blackley; J. Brownlie, A. Harrow, J. Reilly, P Dolan. *Previous Grounds:* North End Park, Cowdenbeath.
*Record Attendance:* 25,586 v Rangers, League Cup quarter-final; 21 Sept, 1949.
*Record Transfer Fee received:* £30,000 for Nicky Henderson to Falkirk, (March 1994).
*Record Transfer Fee paid:* —
*Record Victory:* 12-0 v Johnstone, Scottish Cup 1st rd; 21 Jan, 1928.
*Record Defeat:* 1-11 v Clyde, Division II; 6 Oct, 1951.
*Most Capped Player:* Jim Paterson, 3, Scotland.
*Most League and Cup Appearances:* 491 Ray Allan 1972-75, 1979-89.
*Most League Goals in Season (Individual):* 53, Rab Walls, Division II, 1938-39.
*Most Goals Overall (Individual):* 120, Willie Devlin, 1922-26, 1929-30.

## COWDENBEATH 1994–95 LEAGUE RECORD

| Match No. | Date | Venue | Opponents | Result | | H/T Score | Lg. Pos. | Goalscorers | Attendance |
|---|---|---|---|---|---|---|---|---|---|
| 1 | Aug 13 | H | Ross C | L | 0-2 | 0-0 | — | | 678 |
| 2 | 20 | H | Arbroath | W | 6-2 | 4-0 | 6 | Yardley 4, Malloy, Soutar | 315 |
| 3 | 27 | A | Montrose | L | 0-2 | 0-2 | 8 | | 584 |
| 4 | Sept 3 | H | East Stirling | D | 1-1 | 0-0 | 8 | Winter | 258 |
| 5 | 10 | A | Queen's Park | W | 3-0 | 0-0 | 7 | Yardley 3 | 509 |
| 6 | 24 | A | Albion R | W | 4-2 | 1-1 | 4 | Malloy, Yardley, Callaghan 2 | 314 |
| 7 | Oct 1 | H | Alloa | L | 1-3 | 0-1 | 7 | Yardley | 368 |
| 8 | 8 | A | Caledonian Th | W | 3-0 | 1-0 | 5 | Winter, Yardley 2 | 1273 |
| 9 | 15 | H | Forfar Ath | W | 1-0 | 0-0 | 3 | Callaghan | 403 |
| 10 | 22 | A | Ross C | L | 0-4 | 0-0 | 6 | | 1284 |
| 11 | 29 | H | Montrose | D | 1-1 | 1-1 | 6 | Yardley | 301 |
| 12 | Nov 5 | A | Arbroath | W | 3-0 | 3-0 | 6 | Conn, Yardley, Wardell | 426 |
| 13 | 12 | H | Queen's Park | W | 2-0 | 0-0 | 4 | Yardley 2 | 281 |
| 14 | 19 | A | East Stirling | W | 2-0 | 0-0 | 3 | Black, Wardell | 553 |
| 15 | 26 | H | Albion R | D | 2-2 | 1-2 | 3 | Yardley 2 | 380 |
| 16 | Dec 3 | A | Alloa | L | 0-1 | 0-0 | 4 | | 462 |
| 17 | 26 | H | Caledonian Th | D | 1-1 | 1-0 | — | Callaghan | 464 |
| 18 | 31 | A | Forfar Ath | D | 1-1 | 1-0 | 5 | Yardley | 603 |
| 19 | Jan 2 | A | Montrose | W | 2-1 | 2-1 | — | Yardley 2 | 452 |
| 20 | 14 | H | Ross C | L | 0-3 | 0-1 | 6 | | 361 |
| 21 | 21 | A | Arbroath | W | 3-0 | 1-0 | 3 | Callaghan, Black, Wardell | 388 |
| 22 | Feb 4 | A | Queen's Park | L | 0-1 | 0-0 | 5 | | 477 |
| 23 | 18 | A | Albion R | L | 0-2 | 0-0 | 6 | | 273 |
| 24 | 25 | H | Alloa | L | 1-3 | 1-2 | 6 | Winter | 260 |
| 25 | Mar 4 | A | Caledonian Th | L | 1-3 | 0-2 | 6 | De Melo | 659 |
| 26 | 11 | H | Forfar Ath | L | 1-3 | 1-1 | 7 | Yardley | 280 |
| 27 | 18 | H | Queen's Park | L | 1-3 | 1-1 | 7 | De Melo | 137 |
| 28 | 22 | H | East Stirling | L | 1-4 | 0-2 | — | Wardell | 172 |
| 29 | 25 | A | East Stirling | L | 0-1 | 0-1 | 7 | | 338 |
| 30 | Apr 1 | A | Alloa | L | 1-2 | 1-0 | 7 | Conn | 367 |
| 31 | 8 | H | Albion R | W | 2-0 | 0-0 | 6 | Black, Yardley | 186 |
| 32 | 15 | H | Caledonian Th | L | 1-3 | 0-1 | 7 | Yardley | 183 |
| 33 | 22 | A | Forfar Ath | D | 2-2 | 2-2 | 8 | Black, Wardell | 611 |
| 34 | 29 | A | Ross C | L | 0-2 | 0-1 | 8 | | 1356 |
| 35 | May 6 | H | Montrose | L | 0-4 | 0-1 | 9 | | 379 |
| 36 | 13 | H | Arbroath | D | 1-1 | 1-1 | 9 | Soutar | 200 |

**Final League Position: 9**

**Honours**

*League Champions:* Division II 1913-14, 1914-15, 1938-39; *Runners-up:* Division II 1921-22, 1923-24, 1969-70. Second Division 1991-92.
*Scottish Cup: Quarter-finals:* 1931.
*League Cup: Semi-finals:* 1959-60, 1970-71.
*Club colours:* Shirt: Royal Blue 1" vertical stripe with Red piping on sleeve seam. Shorts: White with blue side stripe. Stockings: Royal blue.

**Goalscorers:** *League (48):* Yardley 23, Callaghan 5, Wardell 5, Black 4, Winter 3, Conn 2, De Melo 2, Malloy 2, Soutar 2. *Scottish Cup (1):* Conn 1. *League Cup (2):* Black 1, Soutar 1. *B&Q Cup (6):* Yardley 4, Soutar 1, Tait 1.

| Russell N 31 | Scott S 12 + 2 | Hamill A 4 + 2 | Malloy B 30 | Humphreys M 21 + 1 | Winter C 23 + 5 | Petrie E 12 | Black I 31 + 2 | Soutar G 16 + 3 | Thomson J 1 + 1 | Stout D 4 | Lynch J 2 + 14 | Carr R — + 2 | Tait G 22 | Yardley M 32 | McMahon B 17 + 5 | Davidson I 1 | Bowmaker K 2 | Callaghan W 18 + 2 | Murdoch S 17 | Hamilton A — + 1 | Barclay A 3 + 4 | Fellenger D 23 + 1 | Maloney J 3 | Conn S 19 | Wardell S 20 + 3 | Weatherston P 8 + 7 | Wood G 9 | Maratea D 3 + 1 | De Melo A 7 + 2 | Watson D 2 + 2 | Craib S 3 | Stewart W — + 2 | *Match No.* |
|---|---|---|---|---|---|---|---|---|---|---|---|---|---|---|---|---|---|---|---|---|---|---|---|---|---|---|---|---|---|---|---|---|---|
| 1 | 2 | 3 | 4 | 5 | 6 | 7 | *8* | 9 | 10 | 11 | 12 | 14 | | | | | | | | | | | | | | | | | | | | | 1 |
| 1 | | 3 | 4 | 5 | 7 | *2* | 8 | 10 | 12 | 11 | | | 6 | 9 | 14 | | | | | | | | | | | | | | | | | | 2 |
| 1 | | 3 | 4 | 5 | 12 | | 8 | *10* | | 11 | 14 | | 7 | 9 | 6 | 2 | | | | | | | | | | | | | | | | | 3 |
| 1 | | | 4 | 5 | 6 | | 8 | 12 | | *11* | 14 | | 7 | 9 | 2 | | 3 | 10 | | | | | | | | | | | | | | | 4 |
| 1 | | 14 | 4 | 5 | 6 | 2 | *8* | 11 | | | 12 | | 7 | 9 | | | | 10 | 3 | | | | | | | | | | | | | | 5 |
| 1 | | 8 | 4 | 5 | *6* | 2 | 14 | 11 | | | | | 7 | 9 | 12 | | | 10 | 3 | | | | | | | | | | | | | | 6 |
| 1 | | | | 4 | *6* | 2 | 8 | 11 | | | 14 | | 7 | 9 | 5 | | | 10 | 3 | 12 | | | | | | | | | | | | | 7 |
| 1 | 14 | | 4 | 5 | 6 | 2 | 8 | 11 | | | | | 7 | 9 | | | | *10* | 3 | | 12 | | | | | | | | | | | | 8 |
| 1 | | | 5 | 14 | 7 | 2 | 8 | *11* | | | | | | 9 | 4 | | | 10 | 3 | | | 6 | | | | | | | | | | | 9 |
| 1 | 12 | | 5 | 4 | 6 | 2 | 8 | *11* | | | 14 | | | 9 | | | | 10 | 3 | | | 7 | | | | | | | | | | | 10 |
| | 2 | | 5 | 4 | | | 8 | | | | 12 | | | 9 | | | | 10 | 3 | | | 6 | 1 | 7 | 11 | | | | | | | | 11 |
| 1 | 2 | 14 | | 4 | | | *8* | | | | 12 | | 6 | 9 | | | | 10 | 3 | | | 7 | | 5 | 11 | | | | | | | | 12 |
| 1 | 2 | | 4 | | 10 | | 8 | | | | 12 | | 7 | 9 | 14 | | | | 3 | | | *6* | | 5 | 11 | | | | | | | | 13 |
| 1 | 2 | | 4 | | *6* | | 11 | | | | 12 | | 7 | 9 | | | | 14 | 3 | | | 8 | | 5 | 10 | | | | | | | | 14 |
| 1 | 2 | | 4 | | 14 | | 8 | | | | 12 | | 7 | 9 | | | | 10 | 3 | | | 6 | | 5 | *11* | | | | | | | | 15 |
| 1 | 2 | | 4 | | 12 | | 8 | | | | | | *6* | 9 | 14 | | | 10 | 3 | | | 7 | | 5 | 11 | | | | | | | | 16 |
| 1 | 2 | | 5 | | 6 | | 12 | | | | | | 8 | 9 | 4 | | | 10 | 3 | | | 7 | | | 11 | | | | | | | | 17 |
| 1 | 2 | | 4 | | | | 8 | | | | | | 7 | 9 | | | | 10 | 3 | | | 6 | | 5 | 11 | 12 | | | | | | | 18 |
| 1 | 2 | | 4 | | | | 8 | 10 | | | | | 7 | 9 | 5 | | | | 3 | | 12 | 14 | | *6* | 11 | | | | | | | | 19 |
| | | | 4 | 2 | | | 11 | 9 | | | | | | | | | | 10 | 3 | | | 8 | 1 | 5 | | 6 | 7 | 12 | | | | | 20 |
| | | | | 4 | 14 | | 8 | | | | | | | 9 | 5 | | | 10 | 3 | | 12 | | 1 | | 11 | 6 | 7 | *2* | | | | | 21 |
| 1 | 2 | | | 4 | 14 | | 8 | 12 | | | | | | 9 | 5 | | | 10 | | | *6* | | | | 11 | 3 | 7 | | | | | | 22 |
| 1 | *2* | | | 7 | | | 11 | | | | 12 | | 3 | 9 | 4 | | | 10 | | | | 8 | | 5 | 6 | 14 | | | | | | | 23 |
| 1 | | | 4 | 2 | 7 | | | 10 | | | | | 8 | 9 | | | | | | | *11* | 6 | | 5 | 12 | 3 | | | 14 | | | | 24 |
| *1* | | | 4 | | 7 | | | | | | 14 | | 8 | 9 | 2 | | | | | | 12 | *6* | | 5 | 11 | 3 | | | 10 | 15 | | | 25 |
| 1 | | | 4 | | 7 | | 6 | | | | | | 8 | 9 | 2 | | | 12 | | | | | | 5 | | 3 | | | 10 | | 11 | | 26 |
| *1* | | | 5 | | 6 | | 8 | | | | | | 7 | 9 | 4 | | | 10 | | | | 2 | | | 12 | 3 | | | 11 | 15 | | | 27 |
| | | | 6 | | 7 | | 3 | | | | | | 8 | 9 | | | | | | | | 2 | | 4 | 12 | | 5 | | 10 | 1 | 11 | | 28 |
| 1 | | | 6 | | | | 3 | | | | | | 10 | 9 | 4 | | | | | | | 2 | | 5 | *7* | 14 | 8 | | 12 | | 11 | | 29 |
| 1 | | | | 5 | | 2 | 8 | 10 | | | | | | 9 | 14 | | | | | | | 7 | | 3 | | 12 | *6* | 4 | 11 | | | | 30 |
| 1 | | | 5 | 4 | 6 | 2 | 8 | | | | | | | 9 | | | | | | | | 7 | | | 11 | 14 | 3 | | *10* | | | | 31 |
| | | | 5 | 3 | 6 | 2 | 8 | | | | | | | 9 | | | | | | | | 7 | | | 11 | | | 4 | 10 | 1 | | | 32 |
| 1 | | | 4 | *5* | 8 | | 9 | 11 | | | | 12 | | | 3 | | | | | | 6 | 7 | | | 10 | 2 | | | | | | 14 | 33 |
| 1 | | | 5 | 2 | 8 | | 9 | 11 | | | 7 | | | | 4 | | | | | | | 6 | | 3 | 10 | 12 | | | | | | | 34 |
| 1 | | | 5 | | 8 | | 10 | 12 | | | 6 | | | 9 | 3 | | | | | | | 7 | | 4 | 11 | | *2* | | | | | 14 | 35 |
| 1 | | | 5 | | 7 | 2 | | 11 | | | 14 | | | 9 | 6 | | 3 | | | | | | | 4 | *10* | 12 | 8 | | | | | | 36 |

# DUMBARTON First Division

*Year Formed:* 1872. *Ground & Address:* Boghead Park, Miller St, Dumbarton G82 2JA. *Telephone:* 01389 62569/67864.
*Ground Capacity:* total: 10,700. seated: 303. *Size of Pitch:* 110yd × 68yd.
*Chairman:* D.Dalglish. *Secretary:* Alistair Paton.
*Manager:* Murdo MacLeod. *Assistant Manager:* Jim Fallon. *Physio:* D.Stobie. *Coach:* Alistair MacLeod.
*Managers since 1975:* A. Wright; D. Wilson; S. Fallon; W. Lamont; D. Wilson; D. Whiteford; A. Totten; M. Clougherty; R. Auld; J. George; W. Lamont. *Club Nickname(s):* The Sons. *Previous Grounds:* Broadmeadow, Ropework Lane.
*Record Attendance:* 18,000 v Raith Rovers, Scottish Cup; 2 Mar, 1957.
*Record Transfer Fee received:* £125,000 for Graeme Sharp to Everton (March 1982).
*Record Transfer Fee paid:* £50,000 for Charlie Gibson from Stirling Albion (1989).
*Record Victory:* 13-1 v Kirkintilloch Cl. 1st Rd; 1 Sept, 1888.
*Record Defeat:* 1-11 v Albion Rovers, Division II; 30 Jan, 1926: v Ayr United, League Cup; 13 Aug, 1952.
*Most Capped Player:* John Lindsay, 8, Scotland; James McAulay, 8, Scotland.
*Most League Appearances:* 297: Andy Jardine, 1957-67.

## DUMBARTON 1994–95 LEAGUE RECORD

| Match No. | Date | Venue | Opponents | Result | | H/T Score | Lg. Pos. | Goalscorers | Attendance |
|---|---|---|---|---|---|---|---|---|---|
| 1 | Aug 13 | A | Queen of the S | L | 1-4 | 0-1 | — | Mooney M | 1389 |
| 2 | 20 | A | Stirling Albion | D | 1-1 | 0-0 | 9 | Mooney M | 715 |
| 3 | 27 | H | Morton | W | 2-1 | 0-1 | 6 | Mooney M, Ward | 1168 |
| 4 | Sept 3 | H | Meadowbank T | L | 0-1 | 0-1 | 7 | | 644 |
| 5 | 10 | A | Berwick R | L | 0-1 | 0-0 | 8 | | 533 |
| 6 | 24 | H | Clyde | W | 2-1 | 1-1 | 6 | Boyd 2 | 776 |
| 7 | Oct 1 | A | Brechin C | W | 2-1 | 1-1 | 5 | Martin, McGarvey | 427 |
| 8 | 8 | A | East Fife | W | 3-2 | 1-1 | 4 | Mooney M (pen), Gibson 2 | 795 |
| 9 | 15 | H | Stenhousemuir | L | 1-2 | 0-1 | 5 | Mooney M | 601 |
| 10 | 22 | H | Queen of the S | D | 0-0 | 0-0 | 5 | | 725 |
| 11 | 29 | A | Morton | L | 0-1 | 0-0 | 8 | | 1429 |
| 12 | Nov 5 | H | Stirling Albion | W | 1-0 | 1-0 | 7 | McKinnon | 778 |
| 13 | 12 | H | Berwick R | W | 3-2 | 0-1 | 4 | Mooney M, King, McGarvey | 733 |
| 14 | 19 | A | Meadowbank T | D | 0-0 | 0-0 | 5 | | 210 |
| 15 | 26 | A | Clyde | L | 1-3 | 1-1 | 6 | Mooney M | 1102 |
| 16 | Dec 3 | H | Brechin C | W | 6-0 | 3-0 | 5 | McGarvey 2, McKinnon, Mooney M, King, Campbell | 554 |
| 17 | 26 | H | East Fife | W | 4-0 | 2-0 | — | Mooney M, Ward, McGarvey, Meechan | 862 |
| 18 | 31 | A | Stenhousemuir | L | 0-1 | 0-0 | 5 | | 638 |
| 19 | Jan 14 | A | Queen of the S | D | 0-0 | 0-0 | 6 | | 1066 |
| 20 | 21 | H | Stirling Albion | D | 2-2 | 2-0 | 7 | Mooney M, Ward | 700 |
| 21 | 24 | H | Morton | W | 2-1 | 0-1 | — | Ward, Gibson | 1307 |
| 22 | Feb 4 | A | Berwick R | W | 2-1 | 0-1 | 2 | Gibson, Meechan | 508 |
| 23 | 11 | H | Meadowbank T | W | 4-0 | 3-0 | 2 | Mooney M, Ward, Gibson, McGarvey | 749 |
| 24 | 18 | H | Clyde | D | 2-2 | 2-1 | 2 | Martin, Mooney M | 1183 |
| 25 | 25 | A | Brechin C | D | 0-0 | 0-0 | 3 | | 480 |
| 26 | Mar 4 | A | East Fife | W | 2-0 | 1-0 | 1 | Ward 2 | 662 |
| 27 | 14 | H | Stenhousemuir | W | 5-1 | 2-1 | — | Mooney M, Ward 3, McKinnon | 1132 |
| 28 | 21 | H | Berwick R | W | 1-0 | 0-0 | — | Ward | 1012 |
| 29 | 25 | A | Meadowbank T | L | 0-1 | 0-1 | 1 | | 389 |
| 30 | Apr 1 | H | Brechin C | W | 4-1 | 3-0 | 1 | Mooney M 2, Meechan, Fabiani | 1103 |
| 31 | 8 | A | Clyde | L | 0-1 | 0-1 | 1 | | 1189 |
| 32 | 15 | H | East Fife | W | 2-0 | 1-0 | 1 | Mooney M, McKinnon | 1253 |
| 33 | 22 | A | Stenhousemuir | D | 0-0 | 0-0 | 1 | | 989 |
| 34 | 29 | H | Queen of the S | D | 2-2 | 1-1 | 2 | Meechan, Mooney M | 1369 |
| 35 | May 6 | A | Morton | L | 0-2 | 0-0 | 3 | | 6242 |
| 36 | 13 | A | Stirling Albion | W | 2-0 | 0-0 | 2 | Ward, Gibson | 3003 |

**Final League Position: 2**

*Most Goals in Season (Individual):* 38: Kenny Wilson, Division II; 1971-72.
*Most Goals Overall (Individual):* 169: Hughie Gallacher, 1954-62 (including C Division 1954-55).

**Honours**
*League Champions:* Division I 1890-91 (shared with Rangers), 1891-92. Division II 1910-11, 1971-72. Second Division 1991-92; *Runners-up:* First Division 1983-84. Division II 1907-08.
*Scottish Cup Winners:* 1883; *Runners-up:* 1881, 1882, 1887, 1891, 1897. *League Cup:* —.
*Club colours:* Shirt: Gold. Shorts: Gold. Stockings: Gold and black.

**Goalscorers:** *League (57):* Mooney M 17 (1 pen), Ward 12, Gibson 6, McGarvey 6, McKinnon 4, Meechan 4, Boyd 2, King 2, Màrtin 2, Campbell 1, Fabiani 1. *Scottish Cup (3):* Ward 2, McKinnon 1. *League Cup (0) B&Q Cup (2):* Campbell 2.

| MacFarlane I 33 | Marsland J 29 | Fabiani R 27 + 1 | Melvin M 16 | Martin P 28 | MacLeod M 24 | Mooney M 33 + 3 | Meechan J 25 + 3 | Gibson C 21 + 5 | McGarvey M 23 + 7 | Foster A 5 | Campbell C 4 + 10 | Ward H 24 + 9 | Boyd J 10 + 1 | Gow S 30 + 1 | McKinnon C 25 + 4 | Hendry M 1 + 3 | Burridge J 3 | King T 25 + 1 | Mooney S — + 2 | McConville R — + 1 | Farrell G 1 | Hamilton J 9 | Dallas S — + 1 | Match No. |
|---|---|---|---|---|---|---|---|---|---|---|---|---|---|---|---|---|---|---|---|---|---|---|---|---|
| 1 | 2 | 3 | 4 | 5 | 6 | 7 | 8 | 9 | 10 | *11* | 12 | 14 | | | | | | | | | | | | 1 |
| 1 | 2 | 3 | 4 | | 6 | 7 | 8 | 9 | 10 | | *11* | 14 | 5 | | | | | | | | | | | 2 |
| 1 | 2 | 3 | 4 | | 6 | 7 | 8 | 9 | 10 | | *11* | 14 | 5 | | | | | | | | | | | 3 |
| 1 | 2 | 3 | 4 | | 6 | 7 | 8 | 9 | 10 | | 12 | 11 | 5 | | | | | | | | | | | 4 |
| 1 | | 3 | 4 | | 6 | 7 | 8 | 9 | 10 | | 11 | 12 | 5 | 2 | | | | | | | | | | 5 |
| 1 | | 3 | 4 | 8 | 6 | 7 | | 9 | 10 | | 11 | | 5 | 2 | | | | | | | | | | 6 |
| 1 | 3 | | 4 | 5 | 6 | 7 | 8 | 9 | 10 | | | 12 | | 2 | *11* | 14 | | | | | | | | 7 |
| 1 | 3 | *6* | 4 | 5 | | 7 | 8 | 9 | 10 | | | 12 | | 2 | 11 | 14 | | | | | | | | 8 |
| | 3 | *6* | 4 | 5 | | 7 | 8 | 9 | 10 | | | | | 2 | 11 | 12 | 1 | 14 | | | | | | 9 |
| | 3 | | 4 | 5 | 6 | 7 | | 12 | | | | | *10* | 2 | 11 | 9 | 1 | 8 | 14 | | | | | 10 |
| | 3 | | 4 | 5 | 6 | 7 | | | 8 | | | 12 | *11* | 2 | 9 | | 1 | 10 | 14 | | | | | 11 |
| 1 | | 3 | 4 | 5 | 6 | 14 | | *9* | 12 | | | 7 | 11 | 2 | 10 | | | 8 | | | | | | 12 |
| 1 | | 3 | 4 | 5 | 6 | 12 | | 9 | 11 | | | 7 | | 2 | 10 | | | 8 | | | | | | 13 |
| 1 | | 3 | 4 | | 6 | 7 | | 12 | 10 | 5 | | 11 | 14 | 2 | *9* | | | 8 | | | | | | 14 |
| 1 | | | 4 | 5 | | 7 | | *9* | 8 | 3 | | 14 | 6 | 2 | 11 | | | 10 | | | | | | 15 |
| 1 | | | 4 | 5 | | 7 | 12 | | 8 | 3 | 14 | 11 | 6 | 2 | 9 | | | 10 | | | | | | 16 |
| 1 | 6 | 3 | | 5 | | 7 | 4 | | 10 | | 12 | 11 | | 2 | 9 | | | *8* | | 14 | | | | 17 |
| 1 | 6 | 3 | | 5 | | 7 | 4 | | 10 | | 12 | 11 | | 2 | 9 | | | 8 | | | | | | 18 |
| 1 | 6 | 3 | | 5 | | 7 | 4 | | 10 | | | 11 | | 2 | 9 | | | 8 | | | | | | 19 |
| 1 | 2 | 3 | | 5 | 6 | 7 | 4 | | 10 | | 14 | 11 | | 12 | *9* | | | 8 | | | | | | 20 |
| 1 | 4 | 3 | | 5 | *6* | 7 | 10 | 9 | 14 | | | 11 | | 2 | | | | 8 | | | | | | 21 |
| 1 | 6 | 3 | | 5 | | 12 | 4 | 9 | | | | 11 | | 2 | 10 | | | 8 | | | 7 | | | 22 |
| 1 | 6 | 3 | | 5 | | 7 | 4 | 9 | 10 | | | 11 | | 2 | 12 | | | 8 | | | | | | 23 |
| 1 | 6 | 3 | | 5 | | 7 | 4 | | 10 | | 12 | 11 | | 2 | 9 | | | 8 | | | | | | 24 |
| 1 | 3 | | | 5 | 6 | 7 | 4 | | | | 12 | 11 | | 2 | 9 | | | 8 | | | | 10 | | 25 |
| 1 | 3 | | | 5 | 6 | 7 | 4 | 9 | 10 | | 14 | 11 | | 2 | 12 | | | | | | | 8 | | 26 |
| 1 | 3 | 14 | | 5 | 6 | 7 | | 9 | *10* | | 12 | 11 | | 2 | 8 | | | | | | | 4 | | 27 |
| 1 | 6 | 3 | | 5 | | 7 | 12 | 9 | | | | 11 | | 2 | 10 | | | 8 | | | | 4 | | 28 |
| 1 | 6 | 3 | | 5 | | 7 | 12 | 9 | 14 | | | *11* | | 2 | 10 | | | 8 | | | | 4 | | 29 |
| 1 | 5 | 3 | | | 6 | 7 | 10 | | 14 | | | 11 | | 2 | 9 | | | *8* | | | | 4 | 12 | 30 |
| 1 | 5 | 3 | | | 6 | 7 | 10 | 14 | 12 | | | 11 | | 2 | *9* | | | 8 | | | | 4 | | 31 |
| 1 | 5 | 3 | | | 6 | 7 | 10 | 9 | 14 | | | 11 | | 2 | 12 | | | 8 | | | | *4* | | 32 |
| 1 | 4 | 3 | | 5 | 6 | 7 | 10 | | 14 | | | *11* | | 2 | 9 | | | 8 | | | | | | 33 |
| 1 | 4 | 3 | | 5 | 6 | 7 | 10 | 12 | | | | 11 | | 2 | 9 | | | 8 | | | | | | 34 |
| 1 | 4 | 3 | | 5 | 6 | 7 | 10 | 14 | 11 | | | 12 | | 2 | *9* | | | 8 | | | | | | 35 |
| 1 | 4 | | | 5 | 6 | 7 | 10 | 9 | | 3 | | 11 | | | 12 | | | 8 | | | | 2 | | 36 |

# DUNDEE First Division

*Year Formed:* 1893. *Ground & Address:* Dens Park, Sandeman St, Dundee DD3 7JY. *Telephone:* 01382 826104. *Fax:* 01382 832284.
*Ground Capacity:* 16,871. seated: 11,516. *Size of Pitch:* 110yd × 70yd.
*Chairman:* Ron Dixon. *Vice-chairman:* Malcolm Reid. *Secretary:* Andrew Drummond. *Managing Director:* Nigel Squire.
*Manager:* Jim Duffy. *Coach:* John McCormack.
*Managers since 1975:* David White; Tommy Gemmell; Donald Mackay; Archie Knox; Jocky Scott; Dave Smith; Gordon Wallace; Iain Munro, Simon Stainrod. *Club Nickname(s):* The Dark Blues or The Dee. *Previous Grounds:* Carolina Port 1893-98.
*Record Attendance:* 43,024 v Rangers, Scottish Cup; 1953.
*Record Transfer Fee received:* £500,000 for Tommy Coyne to Celtic (March 1989).
*Record Transfer Fee paid:* £200,000 for Jim Leighton (Feb 1992).
*Record Victory:* 10-0 Division II v Alloa; 9 Mar, 1947 and v Dunfermline Ath; 22 Mar, 1947.
*Record Defeat:* 0-11 v Celtic, Division I; 26 Oct, 1895.
*Most Capped Player:* Alex Hamilton, 24, Scotland.
*Most League Appearances:* 341: Doug Cowie 1945-61.
*Most League Goals in Season (Individual):* 38: Dave Halliday, Division I; 1923-24.
*Most Goals Overall (Individual):* 113: Alan Gilzean.

## DUNDEE 1994–95 LEAGUE RECORD

| *Match No.* | *Date* | *Venue* | *Opponents* | *Result* | | *H/T Score* | *Lg. Pos.* | *Goalscorers* | *Attendance* |
|---|---|---|---|---|---|---|---|---|---|
| 1 | Aug 13 | H | St Mirren | W | 2-0 | 1-0 | — | Shaw, Britton | 4125 |
| 2 | 20 | H | Stranraer | W | 3-1 | 2-0 | 1 | Britton 2, McCaffrey (og) | 3186 |
| 3 | 27 | A | St Johnstone | W | 1-0 | 1-0 | 1 | Pittman | 6021 |
| 4 | Sept 3 | H | Airdrieonians | D | 1-1 | 0-1 | 1 | Farningham | 4020 |
| 5 | 10 | A | Clydebank | L | 2-5 | 1-2 | 2 | Britton 2 | 1437 |
| 6 | 24 | A | Ayr U | L | 2-3 | 1-2 | 3 | Britton, Hamilton | 1901 |
| 7 | Oct 1 | H | Dunfermline Ath | D | 4-4 | 1-1 | 3 | Shaw 2, Tosh, Britton | 4784 |
| 8 | 8 | H | Hamilton A | W | 2-0 | 2-0 | 3 | Hamilton, Britton | 2370 |
| 9 | 15 | A | Raith R | D | 1-1 | 0-1 | 3 | Anderson | 3834 |
| 10 | 22 | A | St Mirren | W | 2-1 | 1-0 | 3 | McCann 2 | 2758 |
| 11 | 29 | H | St Johnstone | W | 1-0 | 0-0 | 3 | Shaw | 4327 |
| 12 | Nov 12 | H | Clydebank | W | 2-0 | 1-0 | 3 | Bain, Shaw | 2240 |
| 13 | 19 | A | Airdrieonians | L | 1-2 | 0-0 | 3 | Britton | 2022 |
| 14 | 23 | A | Stranraer | W | 2-0 | 1-0 | — | Tosh, Cargill | 765 |
| 15 | 26 | H | Ayr U | D | 1-1 | 1-0 | 3 | Tosh | 2506 |
| 16 | Dec 3 | A | Dunfermline Ath | W | 1-0 | 0-0 | 2 | Ritchie | 6065 |
| 17 | 10 | H | Raith R | W | 2-1 | 0-0 | 1 | Hamilton, Wieghorst | 3493 |
| 18 | 26 | A | Hamilton A | W | 1-0 | 1-0 | — | Hamilton | 1552 |
| 19 | 31 | H | St Mirren | W | 4-0 | 1-0 | 1 | Hamilton, Shaw 3 | 3715 |
| 20 | Jan 7 | H | Stranraer | W | 2-0 | 1-*0 | 1 | Duffy C, Ritchie | 2615 |
| 21 | 11 | A | St Johnstone | D | 2-2 | 1-0 | — | Hamilton, Britton | 5636 |
| 22 | 14 | H | Airdrieonians | L | 0-1 | 0-0 | 1 | | 4084 |
| 23 | 21 | A | Clydebank | W | 3-0 | 2-0 | 1 | Jack (og), Duffy C, Hamilton | 900 |
| 24 | Feb 4 | H | Dunfermline Ath | L | 2-3 | 1-2 | 1 | Tosh, Britton | 5896 |
| 25 | 11 | A | Ayr U | L | 0-1 | 0-1 | 1 | | 2042 |
| 26 | 25 | A | Raith R | D | 0-0 | 0-0 | 2 | | 5885 |
| 27 | Mar 4 | H | Hamilton A | W | 2-0 | 1-0 | 1 | Britton, Teasdale | 2342 |
| 28 | 18 | H | Clydebank | W | 3-2 | 1-1 | 1 | Shaw 2, Farningham | 1788 |
| 29 | 25 | A | Airdrieonians | W | 3-0 | 0-0 | 1 | Farningham, Shaw 2 | 2528 |
| 30 | Apr 1 | A | Dunfermline Ath | D | 1-1 | 1-0 | 1 | Shaw | 8341 |
| 31 | 8 | H | Ayr U | D | 1-1 | 1-0 | 3 | Duffy C | 2765 |
| 32 | 15 | A | Hamilton A | W | 4-1 | 4-0 | 1 | Shaw, Hamilton 3 | 1471 |
| 33 | 22 | H | Raith R | L | 0-2 | 0-0 | 3 | | 7849 |
| 34 | 29 | A | St Mirren | L | 0-1 | 0-0 | 3 | | 2976 |
| 35 | May 6 | H | St Johnstone | W | 2-1 | 0-0 | 3 | Hamilton, Shaw | 3906 |
| 36 | 13 | A | Stranraer | W | 5-0 | 1-0 | 3 | Hamilton, Wieghorst 2, Shaw, Tosh | 1589 |

**Final League Position: 3**

**Honours**

*League Champions:* Division I 1961-62. First Division 1978-79, 1991-92. Division II 1946-47; *Runners-up:* Division I 1902-03, 1906-07, 1908-09, 1948-49, 1980-81.
*Scottish Cup Winners:* 1910; *Runners-up:* 1925, 1952, 1964.
*League Cup Winners:* 1951-52, 1952-53, 1973-74; *Runners-up:* 1967-68, 1980-81.
*B&Q (Centenary) Cup: Winners:* 1990-91 *Runners-up:* 1994-95.

**European:** *European Cup:* 1962-63 (semi-final). *Cup Winners:* 1964-65.
*UEFA Cup:* (*Fairs Cup* 1967-68 semi-final), 1971-72, 1973-74, 1974-75.
*Club colours:* Shirt: Dark blue with red and white trim. Shorts: White. Stockings: Blue and White.

**Goalscorers:** *League (65):* Shaw 16, Britton 12, Hamilton 12, Tosh 5, Duffy C 5, Farningham 3, Wieghorst 3, McCann 2, Ritchie 2, Anderson 1, Bain 1, Cargill 1, Pittman 1, Teasdale 1, own goals 2. *Scottish Cup (3):* Shaw 2, Hamilton 1. *League Cup (4):* Tosh 2, Farningham 1, Shaw 1. *B&Q Cup (12):* Britton 6, Wieghorst 2, Bain 1 (pen), McCann 1, Shaw 1, own goal 1.

| Pageaud M 35 | McQuillan J 30 + 2 | Pittman S 3 | Duffy C 23 + 1 | Blake N 29 + 2 | Duffy J 16 | Shaw G 33 + 1 | Dinnie A 1 | Wieghorst M 29 | Britton G 23 + 3 | McCann N 29 + 3 | Tosh P 13 + 14 | Farningham R 25 + 2 | Anderson I 4 + 6 | Vrto D 22 | McKeown G — + 1 | Teasdale M 13 + 4 | Hutchison M 7 | Hamilton J 23 + 5 | Mathers P 1 + 1 | Bain K 20 | Cargill A 10 + 4 | Dailly M 1 | Ritchie P 6 + 9 | *Match No.* |
|---|---|---|---|---|---|---|---|---|---|---|---|---|---|---|---|---|---|---|---|---|---|---|---|---|
| 1 | 2 | *3* | 4 | 5 | 6 | 7 | 8 | 9 | 10 | 11 | 14 | | | | | | | | | | | | | 1 |
| 1 | 2 | | 6 | 5 | | 7 | | 9 | 10 | 11 | 14 | 3 | *4* | 8 | 12 | | | | | | | | | 2 |
| 1 | 2 | 3 | 6 | 5 | | 7 | | 9 | 10 | *11* | 12 | 4 | | 8 | | 14 | | | | | | | | 3 |
| 1 | 2 | 3 | 4 | 5 | 6 | 7 | | 9 | 10 | 11 | 14 | *8* | | | | | | | | | | | | 4 |
| 1 | 2 | | 4 | 5 | | 7 | | 9 | 10 | 11 | 12 | 6 | 14 | 8 | | | 3 | | | | | | | 5 |
| 1 | 2 | | 6 | 5 | | 7 | | 9 | 10 | | *11* | 4 | | 8 | | | 3 | 14 | | | | | | 6 |
| | 3 | | | 5 | 6 | 7 | | 8 | 10 | | 9 | 2 | | | | 12 | | 11 | 1 | 4 | | | | 7 |
| 1 | 2 | | | 5 | | 7 | | 6 | 10 | | 9 | | | 8 | | | | 11 | | 3 | 4 | | | 8 |
| 1 | 2 | | | 5 | | 7 | | 6 | 10 | 12 | 9 | 4 | 14 | *8* | | | | 11 | | 3 | | | | 9 |
| 1 | 2 | | | 14 | 5 | | | *6* | 10 | 11 | 12 | 4 | 7 | 8 | | | | 9 | | 3 | | | | 10 |
| 1 | 2 | | | 12 | 5 | 7 | | | *10* | 11 | 9 | 4 | | | | | 3 | 14 | | 6 | 8 | | | 11 |
| 1 | 2 | | | 5 | | 7 | | *6* | 10 | 11 | 12 | | | 8 | | 14 | | 9 | | 3 | 4 | | | 12 |
| 1 | 2 | | | 5 | 6 | 7 | | 9 | 10 | 11 | 12 | 4 | | 8 | | | | 14 | | | | *3* | | 13 |
| 1 | 2 | | | 5 | 6 | 7 | | 8 | | 11 | 9 | | | | | 3 | | 10 | | | 4 | | | 14 |
| 1 | 2 | | | 5 | | 7 | | 8 | 10 | 11 | 9 | | | | | 3 | | 12 | | 6 | 4 | | | 15 |
| 1 | 2 | | | 5 | | 7 | | | | *11* | 9 | 4 | 12 | | | 3 | | 10 | | 6 | 8 | | 14 | 16 |
| 1 | 2 | | 14 | 5 | | 7 | | 8 | | *11* | 9 | 4 | 12 | | | 3 | | 10 | | 6 | | | | 17 |
| 1 | | | 2 | 5 | | 7 | | 6 | | 11 | *9* | 4 | | 8 | | 3 | | 10 | | | 12 | | 14 | 18 |
| 1 | | | 2 | 5 | | 7 | | *9* | 12 | 11 | | 4 | | 8 | | 3 | | 10 | | 6 | | | 14 | 19 |
| 1 | 14 | | 2 | 5 | | 7 | | | 12 | 11 | | | | 8 | | 3 | | 10 | | 6 | *4* | | 9 | 20 |
| 1 | 14 | | 2 | 5 | | 7 | | | 12 | 11 | | | | 8 | | *3* | | 10 | | 6 | 4 | | 9 | 21 |
| 1 | 2 | | | 5 | | 7 | | | 10 | 11 | | 3 | | 8 | | | | 9 | | 6 | 4 | | 12 | 22 |
| 1 | 2 | | *3* | 5 | | 7 | | 4 | 10 | 11 | | 12 | | 8 | | | | 9 | | 6 | | | 14 | 23 |
| 1 | 2 | | *3* | 5 | | | | *4* | 10 | 11 | 7 | | 14 | 8 | | | | 9 | 15 | 6 | | | | 24 |
| 1 | 2 | | | 5 | | 7 | | 4 | 10 | 11 | 12 | | *6* | 8 | | | | 9 | | 3 | | | 14 | 25 |
| 1 | | | 2 | | | 7 | | *9* | 10 | 11 | | 4 | | 8 | | 3 | | 12 | | 6 | 5 | | 14 | 26 |
| 1 | | | 2 | | | 14 | | 9 | *10* | 12 | | 4 | | 8 | | 5 | 3 | 11 | | 6 | | | 7 | 27 |
| 1 | 2 | | 5 | | 3 | 7 | | | 10 | 11 | 12 | 4 | | 8 | | | | 9 | | 6 | | | | 28 |
| 1 | 2 | | 4 | | 5 | 7 | | 6 | | 11 | 14 | *10* | | 8 | | 3 | | | | | | | 9 | 29 |
| 1 | 2 | | 4 | | 3 | 7 | | | 10 | 11 | | 6 | | 8 | | 12 | | | | 5 | | | 9 | 30 |
| 1 | 2 | | 4 | 5 | 6 | 7 | | 9 | 11 | 12 | 14 | 8 | | | | | *3* | | | | | | 10 | 31 |
| 1 | 2 | | 4 | 5 | 6 | 7 | | 8 | | 11 | *9* | 12 | | | | | 3 | 10 | | | | | 14 | 32 |
| 1 | 2 | | 6 | 5 | 4 | 7 | | 9 | | 11 | 12 | 8 | | | | | 3 | 10 | | | | | | 33 |
| 1 | 2 | | 4 | 5 | 6 | 7 | | 9 | | | 11 | 8 | | | | *3* | | 10 | | | 14 | | 12 | 34 |
| 1 | 2 | | *4* | 5 | 6 | 7 | | 9 | | 11 | | 8 | 14 | | | 3 | | 10 | | | 12 | | | 35 |
| 1 | 2 | | 4 | 5 | 3 | 7 | | 9 | | 11 | 12 | *8* | 6 | | | | | 10 | | | 14 | | | 36 |

# DUNDEE UNITED First Division

*Year Formed:* 1909 (1923). *Ground & Address:* Tannadice Park, Tannadice St, Dundee DD3 7JW. *Telephone:* 01382 833166. *Fax:* 01382 882689. *Ground Capacity:* total: 12,616 all seated: stands: east 2868, west 2104, south 2201, George Fox 5151, executive boxes 292.
*Size of Pitch:* 110yd × 74yd.
*Chairman:* James Y. McLean. *Company Secretary:* Miss Priti Trivedi. *Commercial Manager:* Bobby Brown.
*Manager:* Billy Kirkwood. *Assistant Manager:* Maurice Malpas. *Physio:* David Rankin. *Coach:* Gordon Wallace.
*Managers since 1975:* J. McLean, I.Golac. *Club Nickname(s):* The Terrors. *Previous Grounds:* None.
*Record Attendance:* 28,000 v Barcelona, Fairs Cup; 16 Nov, 1966.
*Record Transfer Fee received:* £4,000,000 for Duncan Ferguson from Rangers (July 1993).
*Record Transfer Fee paid:* £600,000 for Gordon Petric from Partizan Belgrade (Nov 1993).
*Record Victory:* 14-0 v Nithsdale Wanderers, Scottish Cup 1st rd; 17 Jan, 1931.
*Record Defeat:* 1-12 v Motherwell, Division II; 23 Jan, 1954.
*Most Capped Player:* Maurice Malpas, 55, Scotland.
*Most League Appearances:* 612, Dave Narey; 1973-94.
*Most Appearances in European Matches:* 76, Dave Narey (record for Scottish player).
*Most League Goals in Season (Individual):* 41: John Coyle, Division II; 1955-56.
*Most Goals Overall (Individual):* 158: Peter McKay.

## DUNDEE UNITED 1994–95 LEAGUE RECORD

| *Match No.* | *Date* | *Venue* | *Opponents* | *Result* | | *H/T Score* | *Lg. Pos.* | *Goalscorers* | *Attendance* |
|---|---|---|---|---|---|---|---|---|---|
| 1 | Aug 13 | A | Hibernian | L | 0-5 | 0-3 | — | | 8838 |
| 2 | 20 | A | Celtic | L | 1-2 | 0-0 | 10 | Nixon | 25,817 |
| 3 | 27 | H | Aberdeen | W | 2-1 | 0-0 | 8 | Welsh, Brewster | 9332 |
| 4 | Sept 10 | H | Motherwell | D | 1-1 | 1-0 | 7 | Ristic | 7440 |
| 5 | 17 | A | Hearts | L | 1-2 | 0-2 | 9 | Nixon | 7392 |
| 6 | 24 | H | Falkirk | W | 1-0 | 0-0 | 7 | Petric | 6899 |
| 7 | Oct 1 | A | Rangers | L | 0-2 | 0-1 | 8 | | 43,635 |
| 8 | 8 | A | Kilmarnock | W | 2-0 | 1-0 | 6 | Welsh, Ristic | 7127 |
| 9 | 15 | H | Partick T | L | 0-1 | 0-0 | 7 | | 6687 |
| 10 | 22 | H | Hibernian | D | 0-0 | 0-0 | 7 | | 7983 |
| 11 | 29 | A | Aberdeen | L | 0-3 | 0-2 | 8 | | 11,744 |
| 12 | Nov 5 | H | Celtic | D | 2-2 | 1-2 | 7 | Brewster, Dailly | 10,496 |
| 13 | 8 | A | Motherwell | D | 1-1 | 0-0 | — | Brewster | 6145 |
| 14 | 19 | H | Hearts | W | 5-2 | 4-1 | 7 | Johnson, Brewster, McKinlay, Dailly 2 | 7719 |
| 15 | 26 | A | Falkirk | W | 3-1 | 0-1 | 6 | Brewster, Nixon, McKinlay | 5933 |
| 16 | Dec 4 | H | Rangers | L | 0-3 | 0-1 | — | | 11,187 |
| 17 | 26 | H | Kilmarnock | D | 2-2 | 0-1 | — | Hannah, Winters | 8468 |
| 18 | 31 | A | Hibernian | L | 0-4 | 0-3 | 8 | | 7754 |
| 19 | Jan 2 | H | Aberdeen | D | 0-0 | 0-0 | — | | 10,560 |
| 20 | 7 | A | Celtic | D | 1-1 | 1-1 | 6 | Cleland | 21,436 |
| 21 | 14 | A | Hearts | L | 0-2 | 0-1 | 8 | | 8656 |
| 22 | 21 | H | Motherwell | W | 6-1 | 2-1 | 7 | McKinlay 2, Brewster, Nixon 2, Dailly | 7062 |
| 23 | Feb 4 | A | Rangers | D | 1-1 | 1-1 | 8 | Nixon | 44,197 |
| 24 | 21 | H | Falkirk | W | 1-0 | 0-0 | — | Malpas | 6457 |
| 25 | 25 | H | Partick T | W | 2-0 | 0-0 | 6 | Brewster, Gomes | 7227 |
| 26 | Mar 4 | A | Kilmarnock | L | 0-2 | 0-2 | 7 | | 7630 |
| 27 | 7 | A | Partick T | L | 0-2 | 0-0 | — | | 2126 |
| 28 | 18 | A | Motherwell | L | 1-2 | 0-0 | 8 | Malpas | 4457 |
| 29 | 21 | H | Hearts | D | 1-1 | 0-1 | — | Gomes | 6862 |
| 30 | Apr 1 | H | Rangers | L | 0-2 | 0-2 | 8 | | 11,035 |
| 31 | 8 | A | Falkirk | L | 1-3 | 1-0 | 9 | Gomes | 5894 |
| 32 | 15 | H | Kilmarnock | L | 1-2 | 1-1 | 9 | Petric | 8223 |
| 33 | 18 | A | Partick T | W | 3-1 | 1-1 | — | Hannah, Welsh 2 | 4962 |
| 34 | 29 | H | Hibernian | L | 0-1 | 0-0 | 9 | | 8376 |
| 35 | May 6 | A | Aberdeen | L | 1-2 | 0-1 | 10 | Winters | 20,124 |
| 36 | 13 | H | Celtic | L | 0-1 | 0-0 | 10 | | 10,993 |

**Final League Position: 10**

**Honours**

*League Champions:* Premier Division 1982-83. Division II 1924-25, 1928-29; *Runners-up:* Division II 1930-31, 1959-60.
*Scottish Cup Winners:* 1994; *Runners-up:* 1974, 1981, 1985, 1987, 1988, 1991.
*League Cup Winners:* 1979-80, 1980-81;*Runners-up:* 1981-82, 1984-85.
*Summer Cup Runners-up:* 1964-65. *Scottish War Cup Runners-up:* 1939-40.

**European:** *European Cup:* 8 matches: 1983-84 (semi-finals), 1988-89; *Cup Winners Cup:* 4 matches: 1974-75; *UEFA Cup Runners-up:* 1986-87. *Fairs Cup:* 10 matches: 1966-67, 1969-70, 1970-71. *UEFA Cup:* 70 matches: 1971-72, 1975-76, 1977-78, 1978-79, 1979-80, 1980-81, 1981-82, 1982-83, 1984-85, 1985-86, 1986-87, 1987-88, 1989-90, 1990-91, 1993-94.
*Club colours:* Tangerine jersey, Black shorts. Change colours: White with two Black hoops with Mauve trim, Black and White with Mauve trim shorts.

**Goalscorers:** *League (40):* Brewster 7, Nixon 6, Dailly 4, McKinlay 4, Welsh 4, Gomes 3, Hannah 2, Malpas 2, Petric 2, Ristic 2, Winters 2, Cleland 1, Johnson 1. *Scottish Cup (9):* Hannah 2, Bowman 1, Brewster 1, Craig 1, Gomes 1, McKinlay 1, Malpas 1, Nixon 1. *League Cup (3):* Hannah 2, Ristic 1.

| Jorgensen H 1 + 1 | Cleland A 18 | Perry M 9 | Hannah D 31 + 1 | Petric G 33 | Welsh B 26 + 1 | Bowman D 31 | Connolly P 4 + 2 | Ristic D 8 + 2 | Brewster C 25 + 2 | Nixon J 8 + 20 | Bollan G 5 + 2 | Main A 6 | McInally J 22 + 2 | McKinlay W 26 + 1 | McLaren A 16 + 4 | Dailly C 30 + 3 | Malpas M 31 | Myers C — + 1 | Johnson G 12 + 1 | O'Hanlon K 29 | Moule A — + 1 | Craig D 3 + 3 | Winters R 6 + 7 | Gomes S 11 + 3 | Ferreri J — + 1 | Crabbe S 5 + 4 | *Match No.* |
|---|---|---|---|---|---|---|---|---|---|---|---|---|---|---|---|---|---|---|---|---|---|---|---|---|---|---|---|
| 1 | 2 | 3 | 4 | 5 | 6 | 7 | 8 | 9 | 10 | 11 | 12 | | | | | | | | | | | | | | | | 1 |
| | 2 | | 4 | 5 | 6 | 7 | | 9 | 10 | 12 | | 1 | 3 | 8 | 11 | | | | | | | | | | | | 2 |
| | 2 | | *4* | 5 | 6 | 7 | | 9 | 10 | 14 | | 1 | 3 | 8 | 11 | 12 | | | | | | | | | | | 3 |
| | 2 | | 4 | 5 | 6 | | *10* | 9 | | 14 | | 1 | 3 | 8 | 11 | 7 | | | | | | | | | | | 4 |
| | 2 | | 4 | 5 | | 7 | | 9 | 10 | 14 | | 1 | 6 | | 11 | 8 | 3 | 12 | | | | | | | | | 5 |
| | 2 | | 4 | 5 | 6 | | | | 10 | 11 | | 1 | | 8 | 9 | 7 | 3 | | | | | | | | | | 6 |
| 15 | | | | 5 | 6 | 7 | | | 10 | 14 | 2 | *1* | 4 | 8 | *9* | 11 | 3 | | 12 | | | | | | | | 7 |
| | *2* | | 4 | 5 | 6 | 7 | | 9 | | 11 | 12 | | 14 | 8 | 10 | | 3 | | | 1 | | | | | | | 8 |
| | 2 | | 4 | 5 | 6 | 7 | | *9* | | 11 | | | | 8 | 10 | 14 | 3 | | | 1 | | | | | | | 9 |
| | 2 | | 4 | *5* | 6 | 7 | | 9 | | 14 | | | | 8 | | 10 | 3 | | 11 | 1 | 12 | | | | | | 10 |
| | 2 | | 4 | 5 | 6 | 7 | | | | 14 | | | 12 | 8 | 9 | 10 | 3 | | *11* | 1 | | | | | | | 11 |
| | 2 | | | 5 | 6 | 7 | | | 10 | 14 | | | | 8 | *9* | 11 | 3 | | 4 | 1 | | 12 | | | | | 12 |
| | 2 | | 14 | 5 | 6 | 7 | | | 10 | | | | | 8 | *9* | 11 | 3 | | 4 | 1 | | | | | | | 13 |
| | 2 | | 4 | 5 | 6 | 7 | | | *10* | | | | | 8 | 12 | 9 | 3 | | 11 | 1 | | | 14 | | | | 14 |
| | | | 4 | 5 | 6 | 7 | | | 10 | 12 | 2 | | | 8 | | *9* | 3 | | 11 | 1 | | | 14 | | | | 15 |
| | *2* | | 4 | | 6 | 7 | | | 10 | | 5 | | | 8 | | 9 | 3 | | 11 | 1 | | | 14 | | | | 16 |
| | | | 4 | 5 | | 7 | 12 | | 10 | 14 | 2 | | | 8 | | 6 | 3 | | 11 | 1 | | | *9* | | | | 17 |
| | 2 | | 4 | 5 | | 7 | | | 10 | 14 | | | | | *8* | 6 | 3 | | 11 | 1 | | | 9 | | | | 18 |
| | 2 | | 4 | 5 | | 7 | 9 | | *10* | 14 | 6 | | | 8 | | 11 | 3 | | | 1 | | | 12 | | | | 19 |
| | 2 | | 4 | 5 | 6 | 7 | 12 | | 10 | 14 | | | 8 | | | 11 | 3 | | | 1 | | | *9* | | | | 20 |
| | 2 | | 4 | 5 | 6 | 7 | *9* | | 10 | | | | 8 | 12 | | 11 | 3 | | | 1 | | | 14 | | | | 21 |
| | | | 4 | 5 | 6 | 7 | | | 10 | 14 | | | 2 | 8 | | 11 | 3 | | | 1 | | | | *9* | 12 | | 22 |
| | | | 4 | 5 | | 7 | | | 10 | 11 | | | 2 | 8 | | 6 | 3 | | | 1 | | 12 | 14 | *9* | | | 23 |
| | | | 4 | 5 | 6 | 7 | | 12 | 10 | 14 | | | *2* | 8 | | 11 | 3 | | | 1 | | | | 9 | | | 24 |
| | | | 4 | 5 | 6 | 7 | | | 10 | 14 | | | 2 | *8* | | 11 | 3 | | | 1 | | | | 9 | | 12 | 25 |
| | | | 4 | 5 | 6 | 7 | | 14 | *10* | 8 | | | 2 | | | 11 | 3 | | | 1 | | | | 9 | | 12 | 26 |
| | | | 4 | 5 | 6 | 7 | | | 14 | 10 | | | 2 | | | 11 | 3 | | | 1 | | | 8 | *9* | | 12 | 27 |
| | | | 4 | 5 | 6 | 7 | | | 14 | 12 | | | 2 | 8 | | 11 | 3 | | | 1 | | | | *9* | | 10 | 28 |
| | | 4 | | 5 | | 7 | | | 10 | 14 | | | 2 | 8 | | 11 | 3 | | | 1 | | *6* | | 9 | | | 29 |
| | | 11 | 4 | 5 | 6 | 7 | | | *10* | | | | 2 | 8 | 9 | 12 | 3 | | | 1 | | | | 14 | | | 30 |
| | | 4 | | 5 | 6 | 7 | | | | 12 | | | 2 | 8 | 10 | 11 | 3 | | | 1 | | | | 9 | | | 31 |
| | | 2 | 10 | 5 | 12 | 6 | | | | *11* | | | 3 | 8 | 14 | 4 | | | | 1 | | | | 9 | | 7 | 32 |
| | | 2 | 10 | 4 | *5* | 7 | | | | | | | 6 | 8 | 12 | 11 | 3 | | | 1 | | | | 14 | | 9 | 33 |
| | | 2 | 11 | 4 | | | | | | 12 | | | 6 | | *10* | 5 | 3 | | 8 | 1 | | 14 | 9 | | | 7 | 34 |
| | | 2 | 11 | | | | | | *10* | | | | 8 | | 12 | 4 | 3 | | 6 | 1 | | 5 | 14 | 9 | | 7 | 35 |
| | | 2 | 10 | | | | | | *9* | | | | 6 | | *7* | 5 | 3 | | 8 | 1 | | 4 | 11 | 14 | | 12 | 36 |

# DUNFERMLINE ATHLETIC First Division

*Year Formed:* 1885. *Ground & Address:* East End Park, Halbeath Rd, Dunfermline KY12 7RB. *Telephone:* 01383 724295. *Fax:* 01383 723468.
*Ground Capacity:* total: 18,340. seated: 4020. *Size of Pitch:* 114yd × 72yd.
*Chairman:* C. R. Woodrow. *Secretary:* P. A. M. D'Mello. *Commercial Manager:* Audrey Kelly.
*Manager:* Bert Paton. *Assistant Manager:* Dick Campbell.
*Physio:* Philip Yeates, MCSP.
*Managers since 1975:* G. Miller; H. Melrose; P. Stanton; T. Forsyth; J. Leishman; I. Munro; J. Scott. *Club Nickname(s):* The Pars. *Previous Grounds:* None.
*Record Attendance:* 27,816 v Celtic, Division I, 30 April, 1968.
*Record Transfer Fee received:* £200,000 for Ian McCall to Rangers (Aug 1987).
*Record Transfer Fee paid:* £540,000 for Istvan Kozma from Bordeaux (Sept 1989).
*Record Victory:* 11-2 v Stenhousemuir, Division II, 27 Sept, 1930.
*Record Defeat:* 1-11 v Hibernian, Scottish Cup, 3rd rd replay, 26 Oct, 1889.
*Most Capped Player:* Andy Wilson, 6 (12), Scotland.
*Most League Appearances:* 360: Bobby Robertson; 1977-88.
*Most League Goals in Season (Individual):* 55: Bobby Skinner, Division II, 1925-26.
*Most Goals Overall (Individual):* 154: Charles Dickson.

## DUNFERMLINE ATHLETIC 1994–95 LEAGUE RECORD

| Match No. | Date | Venue | Opponents | Result | | H/T Score | Lg. Pos. | Goalscorers | Attendance |
|---|---|---|---|---|---|---|---|---|---|
| 1 | Aug 13 | A | Airdrieonians | D | 0-0 | 0-0 | — | | 2964 |
| 2 | 20 | A | Clydebank | W | 1-0 | 1-0 | 2 | Petrie | 1597 |
| 3 | 27 | H | Raith R | W | 1-0 | 0-0 | 2 | French (pen) | 7373 |
| 4 | Sept 3 | A | St Mirren | D | 1-1 | 0-1 | 2 | French | 3895 |
| 5 | 10 | H | Hamilton A | W | 4-0 | 3-0 | 1 | McCathie, Petrie 2, French | 4029 |
| 6 | 24 | H | Stranraer | W | 1-0 | 1-0 | 1 | Petrie | 3893 |
| 7 | Oct 1 | A | Dundee | D | 4-4 | 1-1 | 1 | Petrie, Smith, French, McCathie | 4784 |
| 8 | 8 | H | St Johnstone | W | 3-0 | 2-0 | 1 | Tod, Smith, Petrie | 6931 |
| 9 | 15 | A | Ayr U | D | 0-0 | 0-0 | 1 | | 2302 |
| 10 | 22 | H | Airdrieonians | D | 2-2 | 0-1 | 1 | French 2 | 5642 |
| 11 | 29 | A | Raith R | W | 5-2 | 2-2 | 1 | Petrie 2, Ward 2, French | 5965 |
| 12 | Nov 5 | H | Clydebank | W | 4-1 | 1-0 | 1 | Robertson, Petrie 2, Den Bieman | 4611 |
| 13 | 12 | A | Hamilton A | L | 1-3 | 1-3 | 1 | Petrie | 2103 |
| 14 | 19 | H | St Mirren | W | 1-0 | 0-0 | 1 | Smith | 4660 |
| 15 | 26 | A | Stranraer | D | 0-0 | 0-0 | 1 | | 1118 |
| 16 | Dec 3 | H | Dundee | L | 0-1 | 0-0 | 3 | | 6065 |
| 17 | 10 | H | Ayr U | W | 6-0 | 2-0 | 2 | French 3 (1 pen), Den Bieman, McNamara, Tod | 3197 |
| 18 | 26 | A | St Johnstone | L | 2-3 | 2-1 | — | Den Bieman 2 | 6091 |
| 19 | 31 | A | Airdrieonians | D | 0-0 | 0-0 | 2 | | 3252 |
| 20 | Jan 7 | A | Clydebank | W | 2-1 | 0-1 | 2 | Millar, Robertson | 1468 |
| 21 | 11 | H | Raith R | L | 0-1 | 0-0 | — | | 8457 |
| 22 | 14 | A | St Mirren | D | 2-2 | 2-1 | 3 | Petrie 2 | 2736 |
| 23 | 21 | H | Hamilton A | W | 2-1 | 1-0 | 2 | Tod, Petrie | 3973 |
| 24 | Feb 4 | A | Dundee | W | 3-2 | 2-1 | 2 | Smith P 2 (1 pen), Fleming | 5896 |
| 25 | 14 | H | Stranraer | W | 3-1 | 1-0 | — | Tod, Ward, McNamara | 3528 |
| 26 | 25 | A | Ayr U | W | 2-1 | 1-0 | 1 | Ward, Smith P | 2183 |
| 27 | Mar 11 | H | St Johnstone | D | 1-1 | 0-0 | 1 | Millar | 6522 |
| 28 | 22 | A | Hamilton A | W | 3-1 | 1-0 | — | Moore, French 2 | 1343 |
| 29 | 25 | H | St Mirren | D | 1-1 | 0-0 | 2 | Tod | 5055 |
| 30 | Apr 1 | H | Dundee | D | 1-1 | 0-1 | 2 | Den Bieman | 8341 |
| 31 | 8 | A | Stranraer | W | 1-0 | 1-0 | 2 | Robertson | 988 |
| 32 | 15 | A | St Johnstone | D | 1-1 | 0-0 | 3 | Robertson | 5039 |
| 33 | 22 | H | Ayr U | W | 3-0 | 1-0 | 2 | McCathie, Robertson, Tod | 4808 |
| 34 | 29 | H | Airdrieonians | D | 0-0 | 0-0 | 2 | | 6603 |
| 35 | May 6 | A | Raith R | D | 0-0 | 0-0 | 2 | | 6361 |
| 36 | 13 | H | Clydebank | W | 2-1 | 2-0 | 2 | Robertson, McCathie | 7709 |

**Final League Position: 2**

**Honours**
*League Champions:* First Division 1988-89. Division II 1925-26. Second Division 1985-86; *Runners-up:* First Division 1986-87, 1993-94, 1994-95. Division II 1912-13, 1933-34, 1954-55, 1957-58, 1972-73. Second Division 1978-79.
*Scottish Cup Winners:* 1961, 1968; *Runners-up:* 1965.
*League Cup Runners-up:* 1949-50, 1991-92.

**European:** *European Cup:* —. *Cup Winners Cup:* 1961-62, 1968-69 (semi-finals). *UEFA Cup:* 1962-63, 1964-65, 1965-66, 1966-67, 1969-70 (*Fairs Cup*).
*Club colours:* Shirt: Black and white vertical stripes, stippled with red dots. Shorts: Black with white side panel. Stockings: White with red chevrons.

**Goalscorers:** *League (63):* Petrie 14, French 12 (2 pens), Robertson 6, Smith 6 (1 pen), Tod 6, Den Bieman 5, McCathie 4, Ward 4, McNamara 2, Millar 2, Fleming 1, Moore 1. *Scottish Cup (4):* Petrie 2, Hawkins 1, Smith 1. *League Cup (4):* Den Bieman 1, McCathie 1, Petrie 1, Ward 1. *B&Q Cup (10):* Petrie 4, French 2 (1 pen), McCathie 1, Robertson 1, Smith 1, Tod 1.

| Westwater I 17 | Den Bieman I 19 + 12 | Bowes M 7 | McCathie N 32 | Cooper N 14 + 1 | Smith P 34 | Moore A 11 + 1 | Robertson C 35 | Petrie S 31 + 2 | Laing D 2 + 4 | Tod A 30 + 5 | McCulloch M 5 + 4 | McNamara J 30 | Ward K 19 + 4 | French H 24 + 1 | Will J 5 + 1 | McQueen J 1 | Sharp R 2 | Sinclair C — + 1 | Hawkins A 1 + 4 | Fleming D 29 | Millar M 22 + 2 | Higgins G 1 + 1 | Paterson G 5 | Harrison T 1 + 1 | Van De Kamp G 13 | Shaw G 6 | Fenwick P — + 2 | Match No. |
|---|---|---|---|---|---|---|---|---|---|---|---|---|---|---|---|---|---|---|---|---|---|---|---|---|---|---|---|---|
| 1 | 2 | 3 | 4 | 5 | 6 | 7 | 8 | 9 | *10* | 11 | 14 | | | | | | | | | | | | | | | | | 1 |
| 1 | 2 | 3 | 4 | 5 | 6 | | 8 | 9 | | 11 | | 7 | 10 | 12 | | | | | | | | | | | | | | 2 |
| *1* | 2 | 3 | 4 | 5 | 6 | | 8 | 10 | 12 | 11 | | 7 | | 9 | 15 | | | | | | | | | | | | | 3 |
| | 2 | 3 | 4 | 5 | 6 | | 8 | 10 | 12 | 11 | | | 7 | 9 | 1 | | | | | | | | | | | | | 4 |
| | 7 | 2 | 4 | 5 | 6 | | 8 | 10 | | | | | 11 | 9 | | 1 | 3 | | | | | | | | | | | 5 |
| 1 | 7 | 2 | 4 | | 6 | | 8 | 10 | 12 | 5 | | | *11* | 9 | | | 3 | 14 | | | | | | | | | | 6 |
| 1 | 7 | *2* | 4 | | 6 | | 8 | 10 | 12 | 5 | | 3 | 11 | 9 | | | | | 14 | | | | | | | | | 7 |
| 1 | 7 | | 4 | | 6 | | 8 | 10 | | 5 | | 2 | 11 | 9 | | | | | | 3 | | | | | | | | 8 |
| 1 | 7 | | 4 | | 6 | | | 10 | | 5 | | 2 | 11 | 9 | | | | | | 3 | 8 | | | | | | | 9 |
| 1 | 14 | | | | 6 | | 8 | 10 | 7 | 5 | *4* | 2 | 12 | 9 | | | | | | 3 | 11 | | | | | | | 10 |
| 1 | 12 | | 4 | | 6 | | 8 | 10 | | 5 | 2 | | 7 | *9* | | | | | | 3 | 11 | 14 | | | | | | 11 |
| 1 | 12 | | 4 | | 6 | | 8 | 10 | | 5 | | 2 | 7 | 9 | | | | | | 3 | 11 | | | | | | | 12 |
| 1 | 12 | | 4 | 14 | 6 | | 8 | 10 | | 5 | | 2 | 7 | *9* | | | | | | 3 | 11 | | | | | | | 13 |
| 1 | 12 | | 4 | *5* | 6 | | 8 | 10 | | 14 | | 2 | 7 | 9 | | | | | | 3 | 11 | | | | | | | 14 |
| 1 | 12 | | 4 | 5 | 6 | | 8 | 10 | | 7 | | 2 | | 9 | | | | | | 3 | 11 | | | | | | | 15 |
| 1 | | | 4 | 5 | 6 | | 8 | 10 | | 14 | | 2 | 7 | 9 | | | | | | 3 | 11 | | | | | | | 16 |
| 1 | 7 | | 4 | 5 | 6 | | 8 | *10* | | 14 | | 2 | 11 | 9 | | | | | | 3 | 12 | | | | | | | 17 |
| 1 | 7 | | | 5 | 6 | | 8 | 14 | | *10* | | 2 | 11 | 9 | | | | | | 3 | 12 | | 4 | | | | | 18 |
| | 7 | | | 5 | 6 | | 8 | 10 | | 12 | | *2* | 14 | 9 | 1 | | | | | 3 | 11 | | 4 | | | | | 19 |
| | 7 | | 4 | | 6 | | 8 | 14 | | 12 | | 2 | | 9 | 1 | | | | | 3 | 11 | *10* | 5 | | | | | 20 |
| | 14 | | 4 | | 6 | | 8 | 10 | | 5 | | 2 | 7 | 9 | 1 | | | | | 3 | *11* | | | | | | | 21 |
| | | | 4 | 5 | 6 | | 8 | 10 | | 9 | | 2 | 7 | | 1 | | | | | 3 | 11 | | | 14 | | | | 22 |
| | 7 | | | 5 | 6 | | 8 | 10 | | 9 | | 2 | 11 | | | | | | | 3 | | | | 4 | 1 | | | 23 |
| | *7* | | 4 | | 6 | | 8 | 10 | | 11 | | 2 | 14 | 9 | | | | | | 3 | | | 5 | | 1 | | | 24 |
| | 14 | | 4 | | 6 | | 8 | 10 | | *9* | | 2 | 12 | 7 | | | | | 11 | 3 | | | 5 | | 1 | | | 25 |
| | 12 | | 4 | 5 | 6 | 7 | 8 | 10 | | 2 | | | 11 | | | | | | | 3 | 9 | | | | 1 | | | 26 |
| | | | 4 | | | 7 | 8 | | | 5 | 6 | 2 | 11 | 9 | | | | | 12 | 3 | 10 | | | | 1 | | | 27 |
| | 7 | | 4 | | | 11 | 8 | | | 5 | 6 | 2 | | 9 | | | | | 12 | 3 | 10 | | | | 1 | | | 28 |
| 1 | 12 | | 4 | | 6 | 7 | 8 | 10 | | 5 | | 2 | | 9 | | | | | | 3 | 11 | | | | | | | 29 |
| | 14 | | 4 | | 6 | 7 | 8 | 10 | | 5 | | 2 | | | | | | | | 3 | 11 | | | | 1 | *9* | | 30 |
| | | | 4 | | 6 | 7 | 8 | 10 | | 5 | 12 | 2 | | | | | | | | 3 | 11 | | | | 1 | 9 | | 31 |
| | | | 4 | | 6 | 9 | 8 | 10 | | 5 | *7* | 2 | | | | | | | 12 | 3 | 11 | | | | 1 | | 14 | 32 |
| | 12 | | 4 | | 6 | 7 | 8 | 10 | | 5 | | 2 | | | | | | | | 3 | 11 | | | | 1 | 9 | | 33 |
| | 7 | | 4 | | 6 | 11 | 8 | 10 | | 5 | 14 | *2* | | | | | | | | 3 | | | | | 1 | 9 | 12 | 34 |
| | 10 | | 4 | | 6 | 7 | 8 | | | 5 | | 2 | | | | | | | | 3 | 11 | | | | 1 | 9 | | 35 |
| | 7 | | 4 | | 6 | 12 | 8 | 10 | | 5 | 14 | 2 | | | | | | | | 3 | 11 | | | | 1 | *9* | | 36 |

# EAST FIFE Second Division

*Year Formed:* 1903. *Ground & Address:* Bayview Park, Methil, Fife KY8 3AG. *Telephone:* 01333 426323. *Fax:* 01333 426376.
*Ground Capacity:* total: 5385. seated: 600. *Size of Pitch:* 110yd × 71yd.
*Chairman:* James Baxter. *General Manager:* David Gorman. *Secretary:* Leona Walker. *Commercial Manager:* James Bonthrone.
*Manager:* Steve Archibald. *Assistant Manager:* Alan Sneddon. *Physio:* Alex MacQueen. *Coach:* Gordon Rae.
*Managers since 1975:* Frank Christie; Roy Barry; David Clarke; Gavin Murray, Alex Totten. *Club Nickname(s):* The Fifers.
*Previous Grounds:* None.
*Record Attendance:* 22,515 v Raith Rovers, Division I; 2 Jan, 1950.
*Record Transfer Fee received:* £150,000 for Paul Hunter from Hull C (March 1990).
*Record Transfer Fee paid:* £70,000 for John Sludden from Kilmarnock (July 1991).
*Record Victory:* 13-2 v Edinburgh City, Division II; 11 Dec, 1937.
*Record Defeat:* 0-9 v Hearts, Division I; 5 Oct, 1957.
*Most Capped Player:* George Aitken, 5 (8), Scotland.
*Most League Appearances:* 517: David Clarke, 1968-86.

## EAST FIFE 1994–95 LEAGUE RECORD

| Match No. | Date | Venue | Opponents | Result | | H/T Score | Lg. Pos. | Goalscorers | Attendance |
|---|---|---|---|---|---|---|---|---|---|
| 1 | Aug 13 | A | Stirling Albion | W | 1-0 | 0-0 | — | Hildersley | 808 |
| 2 | 20 | A | Stenhousemuir | D | 1-1 | 0-1 | 2 | Hunter | 544 |
| 3 | 27 | H | Brechin C | D | 1-1 | 0-0 | 3 | Burns | 795 |
| 4 | Sept 3 | A | Queen of the S | W | 2-0 | 1-0 | 2 | Andrew, Scott | 1412 |
| 5 | 10 | H | Clyde | W | 2-0 | 1-0 | 2 | Hunter, Dow | 925 |
| 6 | 24 | H | Morton | L | 1-2 | 1-1 | 2 | Sneddon | 1173 |
| 7 | Oct 1 | A | Berwick R | D | 1-1 | 1-1 | 4 | Scott | 573 |
| 8 | 8 | H | Dumbarton | L | 2-3 | 1-1 | 5 | Beaton, Scott | 795 |
| 9 | 15 | A | Meadowbank T | W | 1-0 | 0-0 | 3 | Scott | 314 |
| 10 | 22 | H | Stirling Albion | W | 4-3 | 1-1 | 3 | Scott, Beaton, Hope, Burns | 1039 |
| 11 | 29 | A | Brechin C | L | 0-2 | 0-1 | 3 | | 613 |
| 12 | Nov 5 | H | Stenhousemuir | L | 2-3 | 0-2 | 4 | Hutcheon, Scott | 719 |
| 13 | 12 | A | Clyde | D | 1-1 | 0-0 | 5 | Archibald | 1212 |
| 14 | 19 | H | Queen of the S | W | 3-1 | 2-1 | 3 | Hutcheon 2, Scott | 699 |
| 15 | 26 | A | Morton | L | 0-3 | 0-1 | 4 | | 1884 |
| 16 | Dec 3 | H | Berwick R | W | 3-0 | 2-0 | 4 | Scott 3 | 756 |
| 17 | 26 | A | Dumbarton | L | 0-4 | 0-2 | — | | 862 |
| 18 | 31 | H | Meadowbank T | W | 2-1 | 1-1 | 4 | Scott, Hutcheon | 686 |
| 19 | Jan 2 | H | Brechin C | W | 4-0 | 2-0 | — | Sneddon, Cusick, Donaghy, Hildersley | 1155 |
| 20 | 14 | A | Stirling Albion | L | 0-3 | 0-2 | 4 | | 810 |
| 21 | 21 | H | Stenhousemuir | L | 0-2 | 0-2 | 4 | | 713 |
| 22 | Feb 4 | H | Clyde | L | 1-3 | 1-1 | 7 | Cusick | 885 |
| 23 | 14 | A | Queen of the S | D | 3-3 | 1-1 | — | Hunter 2, Donaghy | 890 |
| 24 | 25 | A | Berwick R | D | 0-0 | 0-0 | 7 | | 503 |
| 25 | 28 | H | Morton | D | 1-1 | 1-0 | — | Hamill | 558 |
| 26 | Mar 4 | H | Dumbarton | L | 0-2 | 0-1 | 7 | | 662 |
| 27 | 11 | A | Meadowbank T | W | 3-1 | 1-1 | 7 | Beaton 2, Hope | 222 |
| 28 | 18 | A | Clyde | D | 1-1 | 0-0 | 7 | Cusick | 602 |
| 29 | 25 | H | Queen of the S | W | 3-1 | 0-1 | 7 | Scott 2, Hunter | 594 |
| 30 | Apr 1 | H | Berwick R | L | 0-1 | 0-1 | 7 | | 628 |
| 31 | 8 | A | Morton | L | 1-4 | 0-1 | 7 | Hamill | 1789 |
| 32 | 15 | A | Dumbarton | L | 0-2 | 0-1 | 7 | | 1253 |
| 33 | 22 | H | Meadowbank T | D | 1-1 | 0-1 | 7 | Dwarika | 355 |
| 34 | 29 | H | Stirling Albion | L | 1-2 | 1-0 | 7 | Beaton | 510 |
| 35 | May 6 | A | Brechin C | D | 1-1 | 1-1 | 7 | Scott | 386 |
| 36 | 13 | A | Stenhousemuir | L | 1-2 | 1-2 | 8 | Hutcheon | 433 |

**Final League Position: 8**

*Most League Goals in Season (Individual):* 41: Jock Wood, Division II; 1926-27 and Henry Morris, Division II; 1947-48.
*Most Goals Overall (Individual):* 196: George Dewar (149 in League).

**Honours**
*League Champions:* Division II 1947-48; *Runners-up:* Division II 1929-30, 1970-71. Second Division 1983-84.
*Scottish Cup Winners:* 1938; *Runners-up:* 1927, 1950.
*League Cup Winners:* 1947-48, 1949-50, 1953-54.
*Club colours:* Shirt: Amber with black collar and cuffs. Shorts: Amber with black flashes. Stockings: Amber with 3 black stripes on top.

**Goalscorers:** *League (48):* Scott 14, Beaton 5, Hunter 5, Hutcheon 5, Cusick 3, Burns 2, Donaghy 2, Hamill 2, Hildersley 2, Hope 2, Sneddon 2, Andrew 1, Archibald 1, Dow 1, Dwarika 1. *Scottish Cup (7):* Hutcheon 3, Allan 2, Burns 1 (pen), Donaghy 1. *League Cup (2):* Allan 1, Hope 1. *B&Q Cup (2):* Hunter 1, Scott 1.

| Wilson E 23 | Bell G 12 | Williamson A 1 | Barron D 3 | Sneddon A 34 | Hildersley R 17 + 1 | Cusick J 28 + 1 | Hope D 31 | Scott R 31 + 1 | Hunter P 24 + 3 | Gibb R 23 + 5 | Allan G 18 + 6 | Irvine A 1 + 13 | Beaton D 29 + 1 | Burns W 27 + 1 | Andrew B 10 + 7 | Dow C 5 + 3 | Donaghy M 23 + 3 | Hutcheon S 9 + 11 | Archibald S 12 + 1 | Robertson D 13 + 1 | Hamill A 15 + 1 | Struthers D 1 + 4 | Dwarika A 5 + 1 | Balmain K 1 | Match No. |
|---|---|---|---|---|---|---|---|---|---|---|---|---|---|---|---|---|---|---|---|---|---|---|---|---|---|
| 1 | 2 | 3 | 4 | 5 | 6 | 7 | 8 | *9* | 10 | 11 | 12 | 14 | | | | | | | | | | | | | 1 |
| 1 | 2 | | 3 | 4 | 7 | *6* | 8 | 9 | 10 | 11 | 12 | | 5 | 14 | | | | | | | | | | | 2 |
| 1 | *2* | | 6 | 4 | 7 | | 11 | 9 | 10 | 3 | 14 | | 5 | 8 | 12 | | | | | | | | | | 3 |
| 1 | 3 | | | 2 | 8 | | | 9 | 10 | 11 | *7* | 12 | 5 | 4 | 6 | 14 | | | | | | | | | 4 |
| 1 | 3 | | | 2 | *8* | | | 9 | 10 | 11 | 14 | 12 | 5 | 4 | 6 | 7 | | | | | | | | | 5 |
| 1 | | | | 2 | 6 | 8 | 3 | 9 | 10 | 11 | *7* | 12 | 5 | 4 | | 14 | | | | | | | | | 6 |
| 1 | 2 | | | 3 | | | 11 | 9 | 10 | | 7 | 12 | 5 | 4 | *8* | 6 | 14 | | | | | | | | 7 |
| 1 | | | | 2 | | 12 | 6 | 9 | 10 | 3 | 7 | | 5 | 4 | | 11 | *8* | 14 | | | | | | | 8 |
| 1 | 2 | | | 3 | | | 8 | 9 | 10 | 11 | | | 5 | 4 | | *6* | 7 | 12 | 14 | | | | | | 9 |
| 1 | 2 | | | 3 | 7 | | 11 | 9 | 10 | | | | 5 | 4 | | | 6 | | 8 | | | | | | 10 |
| 1 | | | | 2 | 7 | | 11 | 9 | 10 | 3 | | | 5 | 4 | 14 | | *6* | 12 | 8 | | | | | | 11 |
| 1 | | | | 3 | *6* | 2 | 11 | 9 | | | | | 5 | 4 | 7 | 10 | | 14 | 8 | | | | | | 12 |
| 1 | | | | 2 | | *7* | 11 | 9 | | 3 | | 12 | 5 | 4 | 14 | | 6 | 10 | 8 | | | | | | 13 |
| 1 | 3 | | | 2 | | 7 | 6 | 9 | | 11 | | 14 | 5 | 4 | 12 | | 8 | *10* | | | | | | | 14 |
| 1 | 3 | | | 2 | 14 | *7* | 11 | 9 | | | | 12 | 5 | 4 | 8 | | 6 | 10 | | | | | | | 15 |
| 1 | | | | 2 | 6 | 7 | 3 | 9 | | | 12 | 14 | 5 | 4 | | | 11 | *10* | 8 | | | | | | 16 |
| 1 | | | | 2 | 3 | *7* | 11 | 9 | | | 14 | 12 | 5 | 4 | | | 6 | 10 | 8 | | | | | | 17 |
| 1 | | | | 2 | 3 | 6 | 11 | 9 | | | 7 | | 5 | 4 | | | 10 | 14 | *8* | | | | | | 18 |
| 1 | | | | 2 | 3 | 6 | 11 | 9 | | 12 | 7 | | 5 | 4 | | | 10 | 14 | *8* | | | | | | 19 |
| | 2 | | | | 8 | 6 | 11 | 9 | 12 | *3* | 7 | | 5 | 4 | | | | 10 | | 1 | 14 | | | | 20 |
| | | | | 2 | | 6 | 11 | 9 | 12 | *3* | 7 | | 5 | | | 14 | 8 | 10 | | 1 | 4 | | | | 21 |
| | 2 | | | 4 | 6 | 5 | *11* | 9 | 10 | 3 | 7 | | | | 12 | | | 14 | | 1 | 8 | | | | 22 |
| | | | | 5 | | 2 | 11 | | 10 | 6 | 7 | | | 4 | 12 | | 8 | 9 | | 1 | 3 | | | | 23 |
| | | | | 5 | | 2 | 11 | | 10 | 6 | 7 | 9 | | 4 | *8* | | | 14 | | 1 | 3 | | | | 24 |
| 1 | | | | 2 | | 5 | 11 | | 10 | 3 | 7 | | | 4 | | | 6 | 12 | 8 | | 9 | | | | 25 |
| 1 | | | | 2 | | 5 | 11 | 9 | 10 | *3* | 7 | | 12 | 4 | | | 8 | | | 15 | 6 | | | | 26 |
| | | | | 2 | | 6 | 11 | *9* | 10 | 12 | 7 | 14 | 5 | 4 | | | 8 | | | 1 | 3 | | | | 27 |
| | | | | 2 | | 3 | 11 | *9* | 10 | 12 | 7 | 14 | 5 | 4 | | | 8 | | | 1 | 6 | | | | 28 |
| | | | | 2 | | 3 | 11 | 9 | 10 | | | | 5 | 4 | 7 | | 8 | | | 1 | 6 | 12 | | | 29 |
| | | | | 2 | | 3 | 11 | 9 | 10 | 14 | | | 5 | 4 | | | 8 | | | 1 | 6 | *7* | 12 | | 30 |
| | | | | 2 | | 3 | | 9 | 12 | 14 | 7 | | 5 | 4 | | | *8* | | | 1 | 6 | | 10 | 11 | 31 |
| | | | | 2 | *6* | 4 | 11 | 12 | 10 | 7 | | | 5 | | 14 | | 8 | | | 1 | 3 | | 9 | | 32 |
| | | | | 4 | 6 | 5 | | 9 | 10 | 3 | | | | | *2* | | 12 | | 8 | 1 | 11 | 14 | 7 | | 33 |
| | | | | 2 | | 4 | | 9 | 10 | 11 | 7 | | 5 | | | | 14 | 12 | 8 | 1 | 3 | | *6* | | 34 |
| 1 | | | | 2 | | 4 | 11 | 9 | | 3 | | | 5 | | 7 | | 6 | 14 | *8* | | 10 | 12 | | | 35 |
| 1 | | | | | | 4 | 11 | | 7 | 3 | *2* | 12 | 5 | | 10 | | 6 | 9 | | | | 14 | 8 | | 36 |

# EAST STIRLINGSHIRE Third Division

*Year Formed:* 1880. *Ground & Address:* Firs Park, Firs St, Falkirk FK2 7AY. *Telephone:* 01324 623583.
*Ground Capacity:* total: 1880. seated: 200. *Size of Pitch:* 112yd × 72yd.
*Chairman:* William C. White. *Secretary:* Alex Forsyth. *Commercial Manager:* Tom Kirk.
*Manager:* Billy Little. *Assistant Manager/Coach:* Lenny Reid. *Physio:* Sandra Lawler.
*Managers since 1975:* I. Ure; D. McLinden; W. P. Lamont; M. Ferguson; W. Little; D. Whiteford; D. Lawson; J. D. Connell; A. Mackin; Dom Sullivan, Bobby McCulley. *Club Nickname(s):* The Shire. *Previous Grounds:* Burnhouse, Randyford Park, Merchiston Park, New Kilbowie Park.
*Record Attendance:* 12,000 v Partick T, Scottish Cup 3rd rd; 19 Feb 1921.
*Record Transfer Fee received:* £35,000 for Jim Docherty to Chelsea (1978).
*Record Transfer Fee paid:* £6,000 for Colin McKinnon from Falkirk (March 1991).
*Record Victory:* 11-2 v Vale of Bannock, Scottish Cup 2nd rd; 22 Sept, 1888.
*Record Defeat:* 1-12 v Dundee United, Division II; 13 Apr, 1936.
*Most Capped Player:* Humphrey Jones, 5 (14), Wales.
*Most League Appearances:* 379: Gordon Simpson, 1968-80.

## EAST STIRLINGSHIRE 1994–95 LEAGUE RECORD

| *Match No.* | *Date* | *Venue* | *Opponents* | *Result* | | *H/T Score* | *Lg. Pos.* | *Goalscorers* | *Attendance* |
|---|---|---|---|---|---|---|---|---|---|
| 1 | Aug 13 | A | Montrose | L | 0-2 | 0-1 | — | | 537 |
| 2 | 20 | H | Ross C | D | 2-2 | 1-1 | 8 | McCallum, Scott | 632 |
| 3 | 27 | A | Alloa | W | 3-1 | 1-0 | 5 | Millar, Geraghty, Loney | 404 |
| 4 | Sept 3 | A | Cowdenbeath | D | 1-1 | 0-0 | 6 | McCallum | 258 |
| 5 | 10 | H | Albion R | W | 4-0 | 2-0 | 4 | Geraghty 2, Lee I 2 | 377 |
| 6 | 24 | H | Forfar Ath | W | 3-1 | 1-1 | 3 | Russell, Lee I, Cuthbert | 419 |
| 7 | Oct 1 | A | Caledonian Th | D | 3-3 | 2-1 | 4 | Sneddon 2, Lee I | 1229 |
| 8 | 8 | H | Queen's Park | W | 3-2 | 1-1 | 2 | Lee R, Geraghty, McCallum | 464 |
| 9 | 15 | A | Arbroath | W | 1-0 | 0-0 | 1 | Geraghty | 404 |
| 10 | 22 | H | Montrose | L | 1-2 | 0-0 | 3 | Russell | 631 |
| 11 | 29 | H | Alloa | L | 1-2 | 0-1 | 4 | Millar | 570 |
| 12 | Nov 5 | A | Ross C | W | 4-1 | 2-0 | 3 | Conroy, Lee I, Yates, Geraghty | 1194 |
| 13 | 12 | A | Albion R | W | 2-0 | 1-0 | 3 | Lee R, Millar | 361 |
| 14 | 19 | H | Cowdenbeath | L | 0-2 | 0-0 | 4 | | 553 |
| 15 | 26 | A | Forfar Ath | L | 2-3 | 2-2 | 5 | Dwyer,Lee I | 527 |
| 16 | Dec 3 | H | Caledonian Th | W | 2-0 | 1-0 | 3 | Lee I, Geraghty | 508 |
| 17 | 26 | A | Queen's Park | W | 3-2 | 2-0 | — | Russell, Geraghty 2 | 502 |
| 18 | 31 | H | Arbroath | W | 1-0 | 0-0 | 3 | Geraghty | 436 |
| 19 | Jan 21 | H | Ross C | L | 0-2 | 0-0 | 5 | | 459 |
| 20 | Feb 7 | A | Alloa | W | 1-0 | 0-0 | — | Dwyer | 395 |
| 21 | 18 | H | Forfar Ath | L | 1-2 | 0-0 | 5 | McCallum | 528 |
| 22 | 25 | A | Caledonian Th | D | 3-3 | 1-1 | 5 | Dwyer, Lee R, Geraghty | 886 |
| 23 | Mar 7 | H | Albion R | W | 3-0 | 1-0 | — | Geraghty, Lee I, Dwyer | 312 |
| 24 | 11 | A | Arbroath | L | 2-5 | 0-3 | 4 | Dwyer, Cuthbert | 596 |
| 25 | 15 | H | Montrose | W | 1-0 | 0-0 | — | Dwyer | 297 |
| 26 | 22 | A | Cowdenbeath | W | 4-1 | 2-0 | — | Geraghty 2, Lee I, Dwyer | 172 |
| 27 | 25 | H | Cowdenbeath | W | 1-0 | 1-0 | 2 | Hunter | 338 |
| 28 | Apr 1 | H | Caledonian Th | W | 1-0 | 1-0 | 2 | Geraghty | 391 |
| 29 | 5 | A | Albion R | L | 1-3 | 0-1 | — | Dwyer | 211 |
| 30 | 8 | A | Forfar Ath | L | 0-1 | 0-1 | 3 | | 623 |
| 31 | 15 | A | Queen's Park | L | 0-1 | 0-1 | 4 | | 480 |
| 32 | 18 | H | Queen's Park | W | 3-2 | 2-2 | — | Sneddon, Hunter, Watt | 382 |
| 33 | 22 | H | Arbroath | L | 0-2 | 0-1 | 4 | | 414 |
| 34 | 29 | A | Montrose | L | 0-1 | 0-0 | 4 | | 858 |
| 35 | May 6 | H | Alloa | D | 1-1 | 1-1 | 4 | Dwyer | 418 |
| 36 | 13 | A | Ross C | W | 3-2 | 1-2 | 4 | Geraghty, Lee I, Hunter | 1005 |

**Final League Position: 4**

*Most League Goals in Season (Individual):* 36: Malcolm Morrison, Division II; 1938-39.
*Most Goals Overall (Individual):* —.

**Honours**

*League Champions:* Division II 1931-32; C Division 1947-48. *Runners-up:* Division II 1962-63. Second Division 1979-80. Division Three 1923-24.
*Scottish Cup:* —.
*League Cup:* —.
*Club colours:* Shirt: Black and white hoops. Shorts: Black. Stockings: Black.

**Goalscorers:** *League (61):* Garaghty 16, Lee I 10, Dwyer 9, McCallum 4, Hunter 3, Lee R 3, Millar 3, Russell 3, Sneddon 3, Cuthbert 2, Conroy 1, Loney 1, Scott 1, Watt 1, Yates 1. *Scottish Cup (0) League Cup (0) B&Q Cup (1):* Watt 1.

| Moffat J 6 | Watt D 28 + 3 | Cuthbert L 17 + 5 | Russell G 22 | Yates D 12 | Lee R 33 | Lee I 36 | Millar G 28 + 6 | McCallum M 11 + 1 | Scott C 16 + 2 | Geraghty M 36 | Dempsey S — + 1 | Stirling D 16 + 5 | Scott B 1 | Loney J 5 + 5 | Sneddon S 32 | Ross B 25 | Robertson A — + 1 | Conroy J 5 + 9 | McDougall G 30 | Abercromby M 9 + 7 | Dwyer P 20 | Hunter M 7 + 3 | McConville R — + 5 | Gilogley W 1 | Match No. |
|---|---|---|---|---|---|---|---|---|---|---|---|---|---|---|---|---|---|---|---|---|---|---|---|---|---|
| 1 | 2 | *3* | 4 | 5 | 6 | 7 | 8 | 9 | 10 | 11 | 12 | 14 | | | | | | | | | | | | | 1 |
| 1 | 2 | | 4 | 5 | 6 | 7 | 8 | 9 | 10 | 11 | | | 3 | 12 | | | | | | | | | | | 2 |
| 1 | 12 | | 4 | | 3 | 7 | 8 | 9 | 10 | 11 | | 14 | | 2 | *5* | 6 | | | | | | | | | 3 |
| 1 | 3 | | 2 | 4 | | 7 | 8 | 9 | *6* | 10 | | 12 | | 11 | 5 | | 14 | | | | | | | | 4 |
| 1 | 2 | 3 | 4 | | | 7 | 8 | | 6 | 10 | | 9 | | *11* | 5 | | | 14 | | | | | | | 5 |
| 1 | 4 | 11 | 2 | 6 | 3 | 7 | 8 | 12 | | 10 | | *9* | | | 5 | | | 14 | | | | | | | 6 |
| | 2 | 11 | 6 | 4 | 3 | 7 | 8 | 9 | 12 | 10 | | 14 | | | *5* | | | | 1 | | | | | | 7 |
| | | *11* | 2 | 4 | 3 | 7 | 8 | 9 | 6 | 10 | | | | | 5 | | | 14 | 1 | | | | | | 8 |
| | 2 | 12 | 11 | 4 | 3 | 7 | 8 | *9* | 6 | 10 | | | | | 5 | | | 14 | 1 | | | | | | 9 |
| | 2 | 11 | 6 | 4 | 3 | 7 | 8 | | 12 | 10 | | *9* | | 14 | 5 | | | | 1 | | | | | | 10 |
| | | | 2 | 4 | 3 | 7 | 8 | | 6 | 10 | | 9 | | 12 | 5 | | | 11 | 1 | | | | | | 11 |
| | | 12 | 2 | 4 | 3 | 7 | 8 | | 6 | 10 | | 9 | | 14 | 5 | | | *11* | 1 | | | | | | 12 |
| | | 12 | 2 | 4 | 3 | 7 | 8 | | | 10 | | 9 | | | 5 | 6 | | *11* | 1 | 14 | | | | | 13 |
| | 4 | | 2 | | 3 | 7 | 8 | | | 10 | | *9* | | | 5 | 6 | | 11 | 1 | 14 | | | | | 14 |
| | *4* | | 2 | | 3 | 7 | 8 | | | 10 | | | | 11 | 5 | 6 | | | 1 | 14 | 9 | | | | 15 |
| | 4 | | 2 | | 3 | 7 | 8 | | | 10 | | 12 | | | 5 | 6 | | 11 | 1 | | 9 | | | | 16 |
| | 4 | | 2 | 5 | 3 | 7 | 8 | | *11* | 10 | | | | | | 6 | | 14 | 1 | | 9 | | | | 17 |
| | 4 | | 2 | | 3 | 7 | *8* | | 11 | 10 | | | | | 5 | 6 | | 14 | 1 | | 9 | | | | 18 |
| | *2* | | 4 | | 3 | 7 | 12 | 9 | 10 | 8 | | | | | 5 | 6 | | 14 | 1 | | 11 | | | | 19 |
| | 12 | | 2 | | 3 | 7 | 8 | 9 | *4* | 10 | | | | 14 | 5 | 6 | | | 1 | | 11 | | | | 20 |
| | 14 | | 2 | | 3 | 7 | 4 | 9 | | 8 | | | | *11* | 5 | 6 | | | 1 | | 10 | | | | 21 |
| | 4 | 12 | 2 | | 3 | 7 | | | 10 | 8 | | | | | 5 | 6 | | 14 | 1 | *9* | 11 | | | | 22 |
| | 2 | 10 | | | 3 | 7 | 12 | | 4 | 8 | | | | | 5 | 6 | | | 1 | 9 | 11 | | | | 23 |
| | 2 | 10 | | | 3 | 7 | 4 | | | 8 | | | | | 5 | 6 | | 12 | 1 | 9 | 11 | | | | 24 |
| | 2 | 10 | | | 3 | 7 | 14 | | | 9 | | *4* | | | 5 | 6 | | | 1 | | 11 | 8 | | | 25 |
| | 2 | 10 | | | 3 | 7 | 14 | | | 9 | | 4 | | | 5 | 6 | | | 1 | 12 | 11 | *8* | | | 26 |
| | 2 | 10 | | | 3 | 7 | | | | 9 | | 4 | | | 5 | 6 | | | 1 | | 11 | 8 | | | 27 |
| | 2 | *10* | | | 3 | 7 | 12 | | | 9 | | 4 | | | 5 | 6 | | | 1 | 14 | 11 | 8 | | | 28 |
| | 2 | 10 | | | 3 | 7 | 12 | | | 9 | | 4 | | | 5 | 6 | | | 1 | 14 | 11 | *8* | | | 29 |
| | 2 | *10* | | | 3 | 7 | 4 | 9 | | 8 | | | | | 5 | 6 | | | 1 | 12 | 11 | 14 | | | 30 |
| | 2 | *10* | | | 3 | 7 | 4 | | | 9 | | | | | 5 | 6 | | | 1 | 8 | 11 | 12 | 14 | | 31 |
| | 2 | | | | 3 | 7 | 4 | | | 9 | | 10 | | | 5 | 6 | | | 1 | 8 | | 11 | 12 | | 32 |
| | 2 | 12 | | | 3 | 7 | 4 | | | *9* | | | | | 5 | 6 | | | 1 | 8 | 11 | 10 | 14 | | 33 |
| | 2 | | | | 3 | 7 | 4 | | | 9 | | 10 | | | 5 | 6 | | | 1 | 8 | 11 | | 14 | | 34 |
| | 2 | 3 | | | | 7 | 4 | | | 9 | | 10 | | | 5 | 6 | | | 1 | 8 | 11 | | 12 | | 35 |
| | | 3 | | | 5 | 7 | 4 | | 8 | 9 | | 10 | | | | 6 | | | 1 | 11 | | 12 | | 2 | 36 |

# FALKIRK Premier Division

*Year Formed:* 1876. *Ground & Address:* Brockville Park, Hope St, Falkirk FK1 5AX. *Telephone:* 01324 624121/632487. *Fax:* 01324 612418.
*Ground Capacity:* total: 12,800. seated: 2661. *Size of Pitch:* 110yd × 70yd.
*Chairman:* G. J. Fulston. *Secretary:* A. D. Moffat. *Commercial Executive:* George Miller.
*Manager:* Jim Jefferies. *Assistant Manager:* Billy Brown. *Physio:* Bob McCallum. *Coach:* Willie Wilson.
*Managers since 1975:* J. Prentice; G. Miller; W. Little; J. Hagart; A. Totten; G. Abel; W. Lamont; D. Clarke; J. Duffy. *Club Nickname(s):* The Bairns. *Previous Grounds:* Randyford; Blinkbonny Grounds; Hope Street.
*Record Attendance:* 23,100 v Celtic, Scottish Cup 3rd rd; 21 Feb, 1953.
*Record Transfer Fee received:* £270,000 for Gordon Marshall to Celtic (Aug 1991).
*Record Transfer Fee paid:* £225,000 to Chelsea for Kevin McAllister (Aug 1991).
*Record Victory:* 12-1 v Laurieston, Scottish Cup 2nd rd; 23 Mar, 1893.
*Record Defeat:* 1-11 v Airdrieonians, Division I; 28 Apr, 1951.
*Most Capped Player:* Alex Parker, 14 (15), Scotland.
*Most League Appearances:* (post-war): John Markie, 349.

## FALKIRK 1994–95 LEAGUE RECORD

| *Match No.* | *Date* | *Venue* | *Opponents* | *Result* | | *H/T Score* | *Lg. Pos.* | *Goalscorers* | *Attendance* |
|---|---|---|---|---|---|---|---|---|---|
| 1 | Aug 13 | H | Celtic | D | 1-1 | 0-0 | — | McCall | 12,635 |
| 2 | 20 | A | Aberdeen | D | 2-2 | 1-1 | 6 | Cadette, McDonald | 11,143 |
| 3 | 27 | H | Partick T | W | 2-1 | 0-1 | 4 | Fulton, Cadette | 5402 |
| 4 | Sept 10 | A | Kilmarnock | D | 1-1 | 0-1 | 3 | Cadette | 8021 |
| 5 | 17 | H | Rangers | L | 0-2 | 0-1 | 6 | | 12,419 |
| 6 | 24 | A | Dundee U | L | 0-1 | 0-0 | 8 | | 6899 |
| 7 | Oct 1 | H | Hearts | W | 2-1 | 1-1 | 4 | McLaughlin, McAvennie | 7589 |
| 8 | 8 | A | Motherwell | L | 3-5 | 1-2 | 7 | Clark 2, McAvennie | 6239 |
| 9 | 15 | H | Hibernian | D | 0-0 | 0-0 | 6 | | 7388 |
| 10 | 22 | A | Celtic | W | 2-0 | 1-0 | 6 | Henderson, Clark | 23,688 |
| 11 | 29 | A | Partick T | W | 2-1 | 2-1 | 5 | Clark, May | 4215 |
| 12 | Nov 5 | H | Aberdeen | W | 2-1 | 1-1 | 4 | Cramb, McGowan | 6185 |
| 13 | 8 | H | Kilmarnock | D | 3-3 | 0-3 | — | Clark 2, Henderson | 6134 |
| 14 | 19 | A | Rangers | D | 1-1 | 0-1 | 4 | Henderson | 44,018 |
| 15 | 26 | H | Dundee U | L | 1-3 | 1-0 | 4 | Henderson | 5933 |
| 16 | Dec 3 | A | Hearts | D | 1-1 | 1-1 | 4 | McDonald | 8960 |
| 17 | 10 | A | Hibernian | D | 2-2 | 1-0 | 4 | McDonald, Rice (pen) | 7725 |
| 18 | 26 | H | Motherwell | L | 0-1 | 0-0 | — | | 7937 |
| 19 | 31 | A | Celtic | L | 0-2 | 0-0 | 5 | | 21,294 |
| 20 | Jan 7 | A | Aberdeen | D | 0-0 | 0-0 | 5 | | 14,141 |
| 21 | 14 | H | Rangers | L | 2-3 | 0-1 | 7 | McDonald, May | 12,507 |
| 22 | 17 | H | Partick T | L | 1-3 | 0-1 | — | MacKenzie | 3958 |
| 23 | 21 | A | Kilmarnock | L | 1-2 | 1-1 | 9 | Clark | 7648 |
| 24 | Feb 4 | H | Hearts | W | 2-0 | 1-0 | 7 | Fulton, Henderson | 6028 |
| 25 | 21 | A | Dundee U | L | 0-1 | 0-0 | — | | 6457 |
| 26 | 25 | H | Hibernian | W | 1-0 | 0-0 | 7 | Kirk | 6501 |
| 27 | Mar 7 | A | Motherwell | D | 2-2 | 1-1 | — | McLaughlin, Kirk | 6100 |
| 28 | 11 | A | Rangers | D | 2-2 | 1-1 | 7 | McDonald 2 | 43,359 |
| 29 | 25 | H | Kilmarnock | W | 2-0 | 1-0 | 6 | Kirk, McDonald | 5714 |
| 30 | Apr 1 | A | Hearts | W | 1-0 | 1-0 | 5 | McGrillen | 9003 |
| 31 | 8 | H | Dundee U | W | 3-1 | 0-1 | 5 | Johnston M, Kirk, McDonald | 5894 |
| 32 | 15 | H | Motherwell | W | 3-0 | 1-0 | 3 | Kirk, Weir, Fulton | 5756 |
| 33 | 19 | A | Hibernian | W | 2-0 | 1-0 | — | Clark, McDonald | 5450 |
| 34 | 29 | H | Celtic | L | 1-2 | 0-1 | 3 | Rice | 9714 |
| 35 | May 6 | A | Partick T | D | 0-0 | 0-0 | 4 | | 5927 |
| 36 | 13 | H | Aberdeen | L | 0-2 | 0-1 | 5 | | 12,835 |

**Final League Position: 5**

*Most League Goals in Season (Individual):* 43: Evelyn Morrison, Division I; 1928-29.
*Most Goals Overall (Individual):* Dougie Moran, 86.

**Honours**
*League Champions:* Division II 1935-36, 1969-70, 1974-75. First Division 1990-91, 1993-94. Second Division 1979-80; *Runners-up:* Division I 1907-08, 1909-10. First Division 1985-86, 1988-89. Division II 1904-05, 1951-52, 1960-61.
*Scottish Cup Winners:* 1913, 1957. *League Cup Runners-up:* 1947-48. *B&Q Cup Winners:* 1993-94.
*Club colours:* Shirt: Dark blue with white flashings. Shorts: White. Stockings: Red.

**Goalscorers:** *League (48):* McDonald 9, Clark 8. Henderson 5, Kirk 5, Cadette 3, Fulton 3, McAvennie 2, McLaughlin 2, May 2, Rice 2 (1 pen), Cramb 1, Johnston 1, McCall 1, McGowan 1, McGrillen 1, MacKenzie 1, Weir 1. *Scottish Cup (0):* League Cup (4): Cadette 3, McDonald 1.

| Parks A 28 | Weir D 32 | McGowan J 27 + 4 | Hughes J 17 + 3 | Oliver N 26 + 1 | MacKenzie N 36 | May E 24 | Fulton S 25 + 3 | Cadette R 8 | McCall I 3 + 2 | Johnston F 3 | Hamilton G 2 + 1 | McDonald C 26 + 5 | McLaughlin J 28 | Rice B 19 + 7 | McStay J — + 1 | Henderson N 14 + 7 | Cramb C 6 + 2 | Lamont W 5 + 3 | Clark J 31 | McAvennie F 1 + 2 | James K 1 | Shaw G — + 3 | Burridge J 3 | Paterson J 1 + 3 | McQueen T 3 + 1 | Kirk S 11 | McGrillen P 6 | Johnston M 10 | *Match No.* |
|---|---|---|---|---|---|---|---|---|---|---|---|---|---|---|---|---|---|---|---|---|---|---|---|---|---|---|---|---|---|
| 1 | 2 | 3 | 4 | 5 | 6 | 7 | 8 | 9 | *10* | 11 | 12 | 14 | | | | | | | | | | | | | | | | | 1 |
| 1 | 2 | 3 | | 4 | 6 | 7 | 8 | 9 | | | | 11 | 5 | *10* | 14 | | | | | | | | | | | | | | 2 |
| 1 | 2 | 3 | | 4 | 6 | 7 | 8 | 9 | | | | 11 | 5 | | | 10 | | | | | | | | | | | | | 3 |
| 1 | 2 | 3 | | 4 | 6 | 7 | 8 | 9 | | | | 11 | 5 | | | *10* | 12 | 15 | | | | | | | | | | | 4 |
| | 2 | 12 | | 3 | 6 | 7 | 8 | 9 | | | | *11* | 5 | 10 | | | | 1 | 4 | 14 | | | | | | | | | 5 |
| 1 | 2 | | | 3 | *6* | 7 | 8 | 9 | | | | 11 | 5 | 10 | | 14 | | | 4 | | | | | | | | | | 6 |
| 1 | 2 | 12 | | 3 | 6 | 7 | 8 | 9 | | | | | 5 | 10 | | 14 | | | 4 | *11* | | | | | | | | | 7 |
| 1 | 2 | | | 3 | *6* | 7 | 8 | 9 | | | | 11 | | 10 | | | | | 4 | 14 | 5 | | | | | | | | 8 |
| 1 | 2 | 3 | | 4 | 6 | 7 | | | 10 | | | | 5 | *11* | | 14 | 9 | | 8 | | | 12 | | | | | | | 9 |
| 1 | 2 | 3 | | 4 | 6 | 7 | | | 14 | | | 11 | 5 | | | *10* | 9 | | 8 | | | | | | | | | | 10 |
| 1 | 2 | 3 | | 4 | 6 | 7 | | | | | | 11 | 5 | | | 10 | 9 | | 8 | | | | | | | | | | 11 |
| *1* | 2 | 3 | | 4 | 6 | 7 | | | | | | 11 | 5 | | | 10 | 9 | 15 | 8 | | | | | | | | | | 12 |
| | 2 | 3 | | 4 | 6 | 7 | | | 14 | | | 11 | 5 | 12 | | 10 | *9* | 1 | 8 | | | | | | | | | | 13 |
| | 2 | 3 | | 4 | 6 | 7 | 9 | | | | | 11 | 5 | | | 10 | | | 8 | | | | 1 | | | | | | 14 |
| | 2 | 3 | 12 | 4 | 6 | | 9 | | | | | 7 | 5 | 11 | | 10 | 14 | | *8* | | | | 1 | | | | | | 15 |
| | 2 | 3 | 14 | 4 | 6 | 7 | 9 | | *10* | | | 11 | 5 | | | | | | 8 | | | | 1 | | | | | | 16 |
| | 2 | 3 | 14 | 4 | 6 | 7 | *9* | | | | | 11 | 5 | 12 | | 10 | | 1 | 8 | | | | | | | | | | 17 |
| | 2 | 3 | 5 | 4 | 6 | 7 | 9 | | | | | *11* | | 12 | | 10 | | 1 | 8 | | | | | 14 | | | | | 18 |
| | 2 | 14 | 3 | 4 | *6* | 7 | 9 | | | | | | 5 | 12 | | 10 | | 1 | 8 | | | | | 11 | | | | | 19 |
| 1 | 2 | 12 | 3 | 4 | 6 | 7 | 10 | | | | | 9 | 5 | *11* | | | | | 8 | | | | | 14 | | | | | 20 |
| 1 | | 3 | 5 | 4 | 11 | 7 | 10 | | | | | 9 | | 6 | | 8 | | | 2 | | | | | 12 | | | | | 21 |
| 1 | | | | 4 | 11 | 7 | 10 | | | | 2 | 8 | | 6 | | 12 | 9 | | 5 | | | | | | 3 | | | | 22 |
| 1 | | 2 | 5 | 4 | 11 | 7 | 8 | | | | | 9 | | 12 | | *10* | | | 6 | | | 14 | | | 3 | | | | 23 |
| 1 | 2 | 8 | | 4 | 11 | 7 | 10 | | | | | 9 | 5 | 6 | | 12 | | | | | | | | | 3 | | | | 24 |
| 1 | 2 | | | 4 | 11 | 7 | 10 | | | 3 | | *9* | 5 | | | 8 | | | 6 | | | 14 | | | | | | | 25 |
| *1* | 2 | | 4 | 3 | 11 | | 10 | | | 8 | | | 5 | 12 | | | | 15 | 6 | | | | | | | 7 | 9 | | 26 |
| 1 | 2 | 3 | 4 | | 11 | | 8 | | | | | | 5 | 12 | | | | | 6 | | | | | | | 7 | 9 | 10 | 27 |
| 1 | | 3 | 4 | | 11 | | | | | | 2 | 9 | 5 | *8* | | 12 | | | 6 | | | | | | 14 | 7 | | 10 | 28 |
| 1 | 2 | 3 | 4 | | 11 | | | | | | | 8 | | 6 | | | | | 5 | | | | | | | 7 | 9 | 10 | 29 |
| 1 | 2 | 3 | 4 | 14 | 11 | | | | | | | 12 | 5 | *8* | | | | | 6 | | | | | | | 7 | 9 | 10 | 30 |
| 1 | 2 | 3 | 4 | | 11 | | 14 | | | | | 12 | 5 | *8* | | | | | 6 | | | | | | | 7 | 9 | 10 | 31 |
| 1 | 2 | 3 | 4 | | 11 | | 12 | | | | | 9 | 5 | 8 | | | | | 6 | | | | | | | 7 | | 10 | 32 |
| 1 | 2 | 3 | 4 | | 11 | | 12 | | | | | 14 | 5 | 8 | | | | | 6 | | | | | | | 7 | *9* | 10 | 33 |
| 1 | 2 | 3 | 4 | | 11 | | 8 | | | | | *9* | | 6 | | 14 | | | 5 | | | | | | | 7 | | 10 | 34 |
| 1 | 2 | 3 | 4 | | 11 | | 8 | | | | | 9 | 5 | | | | | | 6 | | | | | | | 7 | | 10 | 35 |
| 1 | 2 | 3 | 4 | | 11 | | 9 | | | | | 12 | 5 | 8 | | | | | 6 | | | | | | | 7 | | 10 | 36 |

# FORFAR ATHLETIC Second Division

*Year Formed:* 1885. *Ground & Address:* Station Park, Carseview Road, Forfar. *Telephone:* 01307 463576.
*Ground Capacity:* total: 8372. seated: 719. *Size of Pitch:* 115yd × 69yd.
*Chairman:* George Enston. *Secretary:* David McGregor.
*Manager:* Tommy Campbell. *Assistant Manager:* Brian McLaughlin. *Physio:* Jim Peacock. *Coaches:* Gordon Arthur, Ian McPhee, Tom McCallum, Steven Jackson.
*Managers since 1975:* Jerry Kerr; Archie Knox; Alex Rae; Doug Houston; Henry Hall; Bobby Glennie; Paul Hegarty. *Club Nickname(s):* Loons. *Previous Grounds:* None.
*Record Attendance:* 10,780 v Rangers, Scottish Cup 2nd rd; 2 Feb, 1970.
*Record Transfer Fee received:* £57,000 for Craig Brewster to Raith R (July 1991).
*Record Transfer Fee paid:* £50,000 for Ian McPhee from Airdrieonians (1991).
*Record Victory:* 14-1 v Lindertis, Scottish Cup 1st rd; 1 Sept 1988.
*Record Defeat:* 2-12 v King's Park, Division II; 2 Jan, 1930.
*Most Capped Player:* —.

## FORFAR ATHLETIC 1994–95 LEAGUE RECORD

| *Match No.* | *Date* | *Venue* | *Opponents* | *Result* | | *H/T Score* | *Lg. Pos.* | *Goalscorers* | *Attendance* |
|---|---|---|---|---|---|---|---|---|---|
| 1 | Aug 13 | A | Queen's Park | W | 2-1 | 1-1 | — | Archibald, Lees | 457 |
| 2 | 20 | H | Alloa | W | 3-2 | 2-0 | 2 | Bingham 2, Kopel | 540 |
| 3 | 27 | A | Arbroath | W | 1-0 | 0-0 | 2 | McPhee | 691 |
| 4 | Sept 3 | H | Montrose | W | 1-0 | 0-0 | 1 | Bingham | 1077 |
| 5 | 10 | A | Caledonian Th | L | 1-3 | 1-1 | 2 | Heddle | 1731 |
| 6 | 24 | A | East Stirling | L | 1-3 | 1-1 | 2 | McPhee | 419 |
| 7 | Oct 1 | H | Albion R | D | 1-1 | 0-0 | 3 | Bingham | 424 |
| 8 | 8 | H | Ross C | W | 1-0 | 0-0 | 1 | McPhee | 650 |
| 9 | 15 | A | Cowdenbeath | L | 0-1 | 0-0 | 4 | | 403 |
| 10 | 22 | H | Queen's Park | W | 2-0 | 1-0 | 2 | Bingham 2 | 534 |
| 11 | 29 | H | Arbroath | W | 3-0 | 0-0 | 1 | Bingham, Ross, McCormick | 721 |
| 12 | Nov 5 | A | Alloa | W | 1-0 | 1-0 | 1 | McCormick | 525 |
| 13 | 12 | H | Caledonian Th | W | 2-1 | 2-1 | 1 | McCormick, Ross | 647 |
| 14 | 19 | A | Montrose | L | 0-2 | 0-1 | 2 | | 1259 |
| 15 | 26 | H | East Stirling | W | 3-2 | 2-2 | 2 | McCormick 3 | 527 |
| 16 | Dec 3 | A | Albion R | W | 1-0 | 0-0 | 2 | McCormick | 303 |
| 17 | 31 | H | Cowdenbeath | D | 1-1 | 0-1 | 1 | Hannigan | 603 |
| 18 | Jan 11 | A | Ross C | L | 1-2 | 0-1 | — | Ross | 1215 |
| 19 | 14 | H | Queen's Park | W | 3-0 | 0-0 | 1 | Bingham, Hannigan, Morgan | 501 |
| 20 | 24 | A | Alloa | W | 2-0 | 2-0 | — | McCormick, Bingham | 498 |
| 21 | 28 | A | Arbroath | D | 1-1 | 1-1 | 1 | Bingham | 802 |
| 22 | Feb 4 | A | Caledonian Th | D | 1-1 | 1-0 | 1 | Bingham | 793 |
| 23 | 18 | A | East Stirling | W | 2-1 | 0-0 | 1 | Morgan, Ross | 528 |
| 24 | 25 | H | Albion R | W | 4-0 | 3-0 | 1 | Bingham, Ross, Hannigan, Morgan | 510 |
| 25 | Mar 4 | H | Ross C | W | 4-2 | 3-2 | 1 | Bingham 2, Hannigan, Ross | 880 |
| 26 | 11 | A | Cowdenbeath | W | 3-1 | 1-1 | 1 | Ross 3 | 280 |
| 27 | 18 | H | Caledonian Th | W | 4-1 | 2-0 | 1 | Mann, Bingham 3 | 538 |
| 28 | 25 | A | Montrose | W | 2-1 | 1-0 | 1 | McCormick, McPhee | 1240 |
| 29 | Apr 1 | A | Albion R | W | 3-0 | 2-0 | 1 | Ross 2, McCormick | 270 |
| 30 | 4 | H | Montrose | L | 1-3 | 1-2 | — | Bingham | 1176 |
| 31 | 8 | H | East Stirling | W | 1-0 | 1-0 | 1 | Bingham | 623 |
| 32 | 15 | A | Ross C | W | 1-0 | 1-0 | 1 | Mann | 2453 |
| 33 | 22 | H | Cowdenbeath | D | 2-2 | 2-2 | 1 | Ross, McVicar | 611 |
| 34 | 29 | A | Queen's Park | W | 2-0 | 1-0 | 1 | Hannigan 2 | 557 |
| 35 | May 6 | H | Arbroath | W | 4-1 | 3-0 | 1 | Ross, Morgan, Bingham 2 | 1069 |
| 36 | 13 | H | Alloa | W | 2-0 | 2-0 | 1 | Bingham, Morgan | 655 |

**Final League Position: 1**

*Most League Appearances:* 376: Alex Brash, 1974-86.
*Most League Goals in Season (Individual):* 45: Dave Kilgour, Division II; 1929-30.
*Most Goals Overall (Individual):* 124, John Clark.

**Honours**
*League Champions:* Second Division 1983-84. Third Division 1994-95. C Division 1948-49.
*Scottish Cup:* Semi-finals 1982.
*League Cup:* Semi-finals 1977-78.
*Club colours:* Shirt: Sky Blue with narrow Navy vertical stripe. Shorts: Navy. Stockings: Navy.

**Goalscorers:** *League (67):* Bingham 22, Ross 13, McCormick 10, Hannigan 6, Morgan 5, McPhee 4, Mann 2, Archibald 1, Heddle 1, Kopel 1, Lees 1, McVicar 1. *Scottish Cup (0) League Cup (0) B&Q Cup (0)*

| Arthur G 35 | McLaren P 3 + 4 | McPhee I 32 + 1 | Mann R 26 | Archibald E 16 | McKillop A 33 | O'Neill H 15 + 1 | Irvine N 18 | Lees G 7 + 7 | Bingham D 36 | Heddle I 25 + 5 | Kopel S 7 + 3 | Smith R — + 2 | Mearns G 3 + 2 | McCormick S 24 + 7 | Ross A 28 + 1 | Reilly J — + 1 | Glennie S 19 + 1 | Craig 17 + 5 | Hannigan P 12 + 11 | Stephen C 1 + 2 | Morgan A 20 | McVicar D 15 + 1 | Loney J 2 + 2 | Guthrie D 2 | Match No. |
|---|---|---|---|---|---|---|---|---|---|---|---|---|---|---|---|---|---|---|---|---|---|---|---|---|---|
| 1 | 2 | 3 | 4 | 5 | 6 | 7 | 8 | *9* | 10 | 11 | 12 | 14 | | | | | | | | | | | | | 1 |
| 1 | | 3 | 4 | 5 | 6 | 7 | 8 | *9* | 10 | 11 | 2 | 14 | | | | | | | | | | | | | 2 |
| 1 | 12 | 3 | 4 | 5 | 6 | *7* | 8 | 9 | 10 | 11 | 2 | | 14 | | | | | | | | | | | | 3 |
| 1 | | 3 | 4 | 5 | 6 | 2 | *8* | 14 | 10 | 11 | | | 12 | 7 | 9 | | | | | | | | | | 4 |
| 1 | 2 | 3 | 4 | 5 | *6* | | 8 | 9 | 10 | 11 | 14 | | | 7 | | | | | | | | | | | 5 |
| 1 | 2 | 3 | 4 | 5 | 6 | 11 | | | 10 | 8 | | | | 7 | 9 | | | | | | | | | | 6 |
| 1 | | 10 | | 5 | 6 | 4 | 7 | | 11 | 3 | 2 | | | 8 | 9 | | | | | | | | | | 7 |
| 1 | | 3 | 4 | 5 | 6 | 11 | 8 | | 10 | 12 | 2 | | | *7* | 9 | 14 | | | | | | | | | 8 |
| 1 | | 3 | 4 | 5 | 6 | 11 | 8 | 14 | 10 | 12 | *2* | | | 7 | 9 | | | | | | | | | | 9 |
| 1 | | 3 | 4 | | 5 | *2* | 8 | 7 | 11 | 6 | | | | 10 | 9 | | 14 | | | | | | | | 10 |
| 1 | 14 | 3 | | | 5 | 2 | 8 | *7* | 11 | 6 | 12 | | | 10 | 9 | | 4 | | | | | | | | 11 |
| 1 | 14 | 3 | | | 5 | 2 | 8 | 12 | 11 | 6 | 7 | | | *10* | 9 | | | 4 | | | | | | | 12 |
| 1 | 12 | | | | | 2 | 8 | 7 | 11 | 6 | 3 | | | 10 | 9 | | 5 | 4 | | | | | | | 13 |
| 1 | | 3 | 4 | | 5 | *2* | 8 | | 11 | 6 | | | | *10* | 9 | | | 7 | 14 | 15 | | | | | 14 |
| | | 3 | 4 | 6 | 5 | | 2 | 12 | 11 | 8 | | | 7 | 10 | | | | | 9 | 1 | | | | | 15 |
| 1 | | | 4 | 6 | 5 | | 2 | 12 | 11 | 8 | | | 7 | 10 | | | | 3 | 9 | | | | | | 16 |
| 1 | | 3 | 4 | 5 | | | 2 | | 11 | 8 | | | 6 | 10 | | | | | 9 | | 7 | | | | 17 |
| 1 | | 3 | | 5 | 6 | | 4 | | 11 | 8 | | | | 10 | 9 | | 2 | | 14 | | *7* | | | | 18 |
| 1 | | 3 | 4 | | 5 | | *2* | | 11 | 8 | | | | 10 | 9 | | 6 | 14 | 12 | | 7 | | | | 19 |
| 1 | | 3 | 4 | | 5 | 14 | | | 11 | *8* | | | | 10 | 9 | | 2 | 6 | 12 | | 7 | | | | 20 |
| 1 | | 3 | 4 | | 5 | 8 | | | 11 | | | | | 10 | 9 | | | 6 | 12 | | 7 | 2 | | | 21 |
| 1 | | 3 | | | 5 | *8* | | 14 | 11 | | | | | 10 | 9 | | 4 | 6 | 12 | | 7 | 2 | | | 22 |
| 1 | | | | 4 | 5 | | | | 11 | 8 | | | | 10 | 9 | | 2 | 3 | 12 | | 7 | 6 | | | 23 |
| 1 | | *3* | | | 5 | | | 14 | 11 | 8 | | | | 12 | 9 | | 2 | 4 | 10 | | 7 | 6 | | | 24 |
| 1 | | 3 | | *4* | 5 | | | | 11 | 8 | | | | | 9 | | 2 | 14 | 10 | | 7 | 6 | | | 25 |
| 1 | | 3 | | | 5 | | | | *11* | 8 | | | | 12 | 9 | | 2 | 4 | 10 | | 7 | 6 | 14 | | 26 |
| 1 | | 3 | 4 | | 5 | | | | 11 | *8* | | | | 12 | 9 | | 2 | 14 | 10 | | 7 | 6 | | | 27 |
| 1 | | 3 | 4 | | 5 | | | | 11 | 12 | | | | 10 | *9* | | 2 | 8 | 14 | | 7 | 6 | | | 28 |
| 1 | | 3 | 4 | | 5 | | | | *11* | 8 | | | | 10 | 9 | | 2 | 14 | 12 | | 7 | 6 | | | 29 |
| 1 | | 3 | 4 | | 5 | | | | 11 | *8* | | | | 10 | 9 | | 2 | 14 | 12 | | 7 | 6 | | | 30 |
| 1 | | 3 | 4 | | 5 | | | | 11 | 12 | | | | 14 | 9 | | 2 | 8 | *10* | | 7 | 6 | | | 31 |
| 1 | | 3 | 4 | | 5 | | | | 11 | | | | | 12 | 9 | | 2 | 8 | 10 | | 7 | 6 | | | 32 |
| 1 | | *3* | 4 | | 5 | | | | 11 | 14 | | | | 10 | 9 | | | 8 | 12 | | 7 | 6 | 2 | | 33 |
| 1 | | 12 | 4 | | 5 | | | | *11* | | | | | 14 | 9 | | 2 | 3 | 10 | | 7 | 6 | | 8 | 34 |
| *1* | | 3 | 4 | | 5 | | | | 11 | | | | | 12 | 9 | | 2 | 8 | 10 | 15 | 7 | *6* | 14 | | 35 |
| 1 | | 3 | 4 | 5 | | | | | 11 | | | | | | 14 | | 2 | 8 | 10 | | 7 | 12 | *9* | 6 | 36 |

# GREENOCK MORTON First Division

*Year Formed:* 1874. *Ground & Address:* Cappielow Park, Sinclair St, Greenock. *Telephone:* 01475 723511.
*Ground Capacity:* total: 14,250. seated: 5150. *Size of Pitch:* 110yd × 71yd.
*Chairman:* John Wilson. *Secretary:* Mrs Jane Rankin.
*Manager:* Allan McGraw. *Assistant Manager:* John McMaster. *Physio:* John Tierney. *Coach:* Billy Osborne.
*Managers since 1975:* Joe Gilroy; Benny Rooney; Alex Miller; Tommy McLean; Willie McLean. *Club Nickname(s):* The Ton. *Previous Grounds:* Grant Street 1874, Garvel Park 1875, Cappielow Park 1879, Ladyburn Park 1882, (Cappielow Park 1883).
*Record Attendance:* 23,000 v Celtic; 1922.
*Record Transfer Fee received:* £350,000 for Neil Orr to West Ham U.
*Record Transfer Fee paid:* £150,000 for Allan Mahood from Nottingham Forest.
*Record Victory:* 11-0 v Carfin Shamrock, Scottish Cup 1st rd; 13 Nov, 1886.
*Record Defeat:* 1-10 v Port Glasgow Ath, Division II; 5 May, 1894 and v St Bernards, Division II; 14 Oct, 1933.
*Most Capped Player:* Jimmy Cowan, 25, Scotland.
*Most League Appearances:* 358: David Hayes, 1969-84.

## GREENOCK MORTON 1994–95 LEAGUE RECORD

| Match No. | Date | Venue | Opponents | Result | | H/T Score | Lg. Pos. | Goalscorers | Attendance |
|---|---|---|---|---|---|---|---|---|---|
| 1 | Aug 13 | H | Berwick R | D | 1-1 | 0-0 | — | Alexander | 1454 |
| 2 | 20 | A | Meadowbank T | W | 1-0 | 0-0 | 3 | Lilley (pen) | 398 |
| 3 | 27 | A | Dumbarton | L | 1-2 | 1-0 | 4 | Lilley | 1168 |
| 4 | Sept 3 | A | Stirling Albion | L | 0-2 | 0-0 | 6 | | 1026 |
| 5 | 10 | H | Brechin C | W | 2-0 | 0-0 | 4 | McArthur, Alexander | 1093 |
| 6 | 24 | A | East Fife | W | 2-1 | 1-1 | 3 | Lilley, Alexander | 1173 |
| 7 | Oct 1 | H | Stenhousemuir | W | 3-2 | 0-0 | 3 | Anderson, Alexander 2 | 1280 |
| 8 | 8 | H | Clyde | L | 0-1 | 0-0 | 3 | | 1801 |
| 9 | 15 | A | Queen of the S | L | 0-3 | 0-3 | 6 | | 1126 |
| 10 | 22 | A | Berwick R | L | 1-2 | 0-1 | 7 | Lilley | 738 |
| 11 | 29 | H | Dumbarton | W | 1-0 | 0-0 | 5 | Alexander | 1429 |
| 12 | Nov 5 | H | Meadowbank T | W | 4-0 | 1-0 | 3 | Rajamaki 2, Lilley 2 | 1453 |
| 13 | 12 | A | Brechin C | W | 3-1 | 3-0 | 2 | Lindberg, Alexander, McCahill | 623 |
| 14 | 22 | H | Stirling Albion | D | 1-1 | 0-0 | — | Alexander | 1941 |
| 15 | 26 | H | East Fife | W | 3-0 | 1-0 | 2 | Anderson, Rajamaki 2 | 1884 |
| 16 | Dec 3 | A | Stenhousemuir | D | 0-0 | 0-0 | 2 | | 842 |
| 17 | 26 | A | Clyde | D | 0-0 | 0-0 | — | | 2023 |
| 18 | 31 | H | Queen of the S | D | 1-1 | 0-0 | 3 | Rajamaki | 2112 |
| 19 | Jan 14 | H | Berwick R | W | 2-1 | 0-0 | 3 | Rajamaki, Lilley | 1951 |
| 20 | 21 | A | Meadowbank T | L | 0-1 | 0-0 | 3 | | 416 |
| 21 | 24 | A | Dumbarton | L | 1-2 | 1-0 | — | Rajamaki | 1307 |
| 22 | Feb 4 | H | Brechin C | W | 1-0 | 1-0 | 3 | Alexander | 1464 |
| 23 | 11 | A | Stirling Albion | W | 3-0 | 1-0 | 3 | Lilley, McInnes, Mahood | 1069 |
| 24 | 25 | H | Stenhousemuir | W | 1-0 | 1-0 | 2 | Rajamaki | 2754 |
| 25 | 28 | A | East Fife | D | 1-1 | 0-1 | — | Archibald (og) | 558 |
| 26 | Mar 11 | A | Queen of the S | L | 0-1 | 0-1 | 4 | | 1505 |
| 27 | 14 | H | Clyde | W | 4-1 | 4-0 | — | Lilley 2, McInnes, Rajamaki | 1421 |
| 28 | 18 | A | Brechin C | D | 1-1 | 0-0 | 2 | Rajamaki | 481 |
| 29 | 25 | H | Stirling Albion | D | 2-2 | 1-1 | 2 | Rajamaki 2 | 2025 |
| 30 | Apr 1 | A | Stenhousemuir | D | 1-1 | 0-0 | 2 | Lilley | 1126 |
| 31 | 8 | H | East Fife | W | 4-1 | 1-0 | 2 | Anderson, McCahill, Lilley, Laing | 1789 |
| 32 | 15 | A | Clyde | W | 3-1 | 2-0 | 2 | McArthur, McInnes, Laing | 2163 |
| 33 | 22 | H | Queen of the S | D | 0-0 | 0-0 | 2 | | 2395 |
| 34 | 29 | A | Berwick R | W | 4-3 | 2-3 | 1 | Lilley 2, Collins, Rajamaki | 992 |
| 35 | May 6 | H | Dumbarton | W | 2-0 | 0-0 | 1 | Lilley, Rajamaki | 6242 |
| 36 | 13 | H | Meadowbank T | W | 1-0 | 1-0 | 1 | Lilley | 3165 |

**Final League Position: 1**

*Most League Goals in Season (Individual):* 58: Allan McGraw, Division II; 1963-64.
*Most Goals Overall (Individual):* —.

**Honours**

*League Champions:* First Division 1977-78, 1983-84, 1986-87. Division II 1949-50, 1963-64, 1966-67. Second Division 1994-95. *Runners-up:* Division 1 1916-17, Division II 1899-1900, 1928-29, 1936-37.
*Scottish Cup Winners:* 1922; *Runners-up:* 1948. *League Cup Runners-up:* 1963-64.
*B&Q Cup: Runners-up:* 1992-93.

**European:** *UEFA Cup (Fairs):* 1968-69.
*Club colours:* Shirt: Royal blue tartan. Shorts: Royal blue. Stockings: Royal blue.

**Goalscorers:** *League (55):* Lilley 16 (1 pen), Rajamaki 14, Alexander 9, Anderson 3, McInnes 3, Laing 2, McArthur 2, McCahill 2, Collins 1, Lindberg 1, Mahood 1, own goal 1. *Scottish Cup (5):* Anderson 2, Alexander 1, Lilley 1, Rajamaki 1. *League Cup (1):* Lilley 1. *B&Q Cup (5):* Lilley 2, Alexander 1, Anderson 1, Fowler 1.

| Wylie D 36 | Collins D 33 | Cormack P 12 | Hunter J 6 + 2 | McCahill S 27 | Johnstone D 22 + 2 | Lilley D 34 + 1 | Anderson J 28 + 2 | Alexander R 26 + 6 | McArthur S 30 + 3 | Flannery P 2 + 1 | Blair P 8 + 8 | Fowler J 9 + 5 | Mahood A 18 + 3 | Pickering M 6 + 2 | Gibson L 3 + 1 | McPherson C 9 + 7 | McCann M 2 | Lindberg J 25 | McInnes D 26 | Rajamaki M 25 | Laing D 9 + 3 | Match No. |
|---|---|---|---|---|---|---|---|---|---|---|---|---|---|---|---|---|---|---|---|---|---|---|
| 1 | 2 | 3 | 4 | 5 | 6 | 7 | 8 | 9 | 10 | *11* | 14 | | | | | | | | | | | 1 |
| 1 | 2 | 3 | 4 | 5 | 6 | 7 | | 9 | 11 | | 14 | *8* | 10 | | | | | | | | | 2 |
| 1 | 2 | 3 | 4 | 5 | 6 | 7 | | 9 | 11 | | 14 | *8* | 10 | 12 | | | | | | | | 3 |
| 1 | 2 | 3 | 4 | 5 | 6 | 7 | 14 | 9 | 11 | | | 8 | *10* | 12 | | | | | | | | 4 |
| 1 | 2 | | 12 | 5 | 6 | 7 | | 9 | 11 | | | 4 | 10 | 3 | 8 | | | | | | | 5 |
| 1 | 2 | 5 | 4 | | 6 | 7 | | 9 | 11 | | | 8 | 10 | 3 | | | | | | | | 6 |
| 1 | 2 | 5 | | | 6 | 7 | 4 | 9 | 11 | *12* | | 8 | 10 | 3 | 14 | | | | | | | 7 |
| 1 | 2 | 5 | | | 6 | 7 | 4 | | | | | | 10 | 3 | 11 | 8 | 9 | | | | | 8 |
| 1 | 2 | 5 | 6 | | | | 4 | | 14 | 7 | | 12 | 10 | 3 | *11* | 8 | 9 | | | | | 9 |
| 1 | 2 | 5 | | | | 7 | 4 | 9 | | | | | 8 | 3 | | | | 6 | 10 | 11 | | 10 |
| 1 | 2 | 3 | | 5 | | 7 | 4 | 9 | | | | | | | | 8 | | 6 | 10 | 11 | | 11 |
| 1 | 2 | 3 | 12 | 5 | 4 | 7 | | 9 | 14 | | | | | | | *8* | | 6 | 10 | 11 | | 12 |
| 1 | 2 | | | 5 | 4 | 7 | | 9 | 3 | | | 14 | | | | 8 | | *6* | 10 | 11 | | 13 |
| 1 | 2 | | | 5 | 4 | 7 | 12 | 9 | 3 | | 14 | *8* | | | | | | 6 | 10 | 11 | | 14 |
| 1 | 2 | | | 5 | | 7 | 4 | 9 | 3 | | 8 | 12 | | | | | | 6 | 10 | 11 | | 15 |
| 1 | 2 | | | 5 | | 7 | 4 | 9 | 3 | | *8* | | 14 | | | | | 6 | 10 | 11 | | 16 |
| 1 | 2 | | | 5 | | 7 | 4 | 9 | 3 | | 8 | | 12 | | | | | 6 | 10 | 11 | | 17 |
| 1 | 2 | | | 5 | | 7 | 4 | 9 | 3 | | 12 | | 8 | | | | | 6 | 10 | 11 | | 18 |
| 1 | 2 | *3* | | 5 | | 7 | 4 | 9 | 12 | | 14 | | 8 | | | | | 6 | 10 | 11 | | 19 |
| 1 | 2 | | | 5 | | 7 | 4 | 12 | 3 | | 9 | | 8 | | | | | 6 | 10 | 11 | | 20 |
| 1 | 2 | | | 5 | | 7 | 4 | 9 | 3 | | | | 8 | | | 12 | | 6 | 10 | 11 | | 21 |
| 1 | 2 | | | 5 | 14 | 7 | 4 | 9 | 3 | | *8* | 6 | | | | 12 | | | 10 | 11 | | 22 |
| 1 | 2 | | | | 5 | 7 | 4 | 9 | 3 | | | 12 | 8 | | | 14 | | 6 | 10 | *11* | | 23 |
| 1 | 2 | | | | 5 | 7 | 4 | 9 | 3 | | | | 8 | | | | | 6 | 10 | 11 | 12 | 24 |
| 1 | 2 | | | | 5 | 7 | 4 | 9 | 3 | | | | 8 | | | 14 | | 6 | 10 | 11 | 12 | 25 |
| 1 | 2 | | | | 5 | 12 | 4 | 9 | 3 | | | 8 | | | | 10 | | 6 | | 11 | 7 | 26 |
| 1 | 2 | | | 5 | 14 | 7 | 4 | *9* | 3 | | 8 | | | | | 12 | | 6 | 10 | 11 | | 27 |
| 1 | 2 | | | 5 | | 7 | 4 | *9* | 3 | | 8 | | | | | 12 | | 6 | 10 | 11 | 14 | 28 |
| 1 | 2 | | | 5 | | 7 | 4 | 9 | 3 | | 12 | | | | | | | 6 | 10 | 11 | 8 | 29 |
| 1 | | | | 5 | 2 | 7 | 4 | | 3 | | | | *8* | | | 14 | | 6 | 10 | 11 | 9 | 30 |
| 1 | | | | 5 | 2 | 7 | 4 | 12 | 3 | | | 14 | | | | 8 | | *6* | 10 | 11 | 9 | 31 |
| 1 | 2 | | | 5 | 11 | 7 | 4 | 12 | 3 | | | | | | | 8 | | 6 | 10 | | 9 | 32 |
| 1 | 2 | | | 5 | 6 | 7 | 4 | 12 | 3 | | 14 | | | | | *8* | | | 10 | 11 | 9 | 33 |
| 1 | 8 | | | 5 | 2 | 7 | 4 | | 3 | | | | | | | | | 6 | 10 | 11 | 9 | 34 |
| 1 | | | | 5 | 2 | 7 | 4 | 12 | 3 | | | | 8 | | | | | 6 | 10 | 11 | 9 | 35 |
| 1 | *8* | | | 5 | 2 | 7 | 4 | 12 | 3 | | 11 | | 14 | | | | | 6 | 10 | | 9 | 36 |

# HAMILTON ACADEMICAL Division 1

*Year Formed:* 1874. *Ground:* Firhill Stadium, Glasgow G20 7AL *Telephone (match days only):* 0141 945 4811. *Club Address:* Douglas Park, Douglas Park Lane, Hamilton ML3 0DF. *Telephone:* 01698 286103. *Fax:* 01698 285422.
*Ground Capacity:* 20,676, seated: 9076. *Size of Pitch:* 110yd × 74yd.
*Chairman:* David Campbell. *Secretary:* Scott A. Struthers BA. *Commercial Manager:* Sandy Clark.
*Manager:* Iain Munro. *Physio:* Tom Williamson and Alistair Macfie.
*Managers since 1975:* J. Eric Smith; Dave McParland; John Blackley; Bertie Auld; John Lambie; Jim Dempsey; John Lambie; Billy McLaren. *Club Nickname(s):* The Accies. *Previous Grounds:* Bent Farm, South Avenue, South Haugh.
*Record Attendance:* 28,690 v Hearts, Scottish Cup 3rd rd; 3 Mar, 1937.
*Record Transfer Fee received:* £225,000 for James Weir to Hearts (Aug 1993).
*Record Transfer Fee paid:* £60,000 for Paul Martin from Kilmarnock (Oct 1988) and for John McQuade from Dumbarton (Aug 1993).
*Record Victory:* 11-1 v Chryston, Lanarkshire Cup; 28 Nov, 1885.
*Record Defeat:* 1-11 v Hibernian, Division I; 6 Nov, 1965.
*Most Capped Player:* Colin Miller, 29 (51), Canada, 1988-95.
*Most League Appearances:* 447: Rikki Ferguson, 1974-88.

## HAMILTON ACADEMICAL 1994–95 LEAGUE RECORD

| Match No. | Date | Venue | Opponents | Result | | H/T Score | Lg. Pos. | Goalscorers | Attendance |
|---|---|---|---|---|---|---|---|---|---|
| 1 | Aug 13 | A | Ayr U | D | 1-1 | 1-0 | — | Lorimer | 2097 |
| 2 | 20 | A | Raith R | D | 1-1 | 1-1 | 5 | Chalmers | 2825 |
| 3 | 27 | H | Airdrieonians | L | 2-6 | 2-3 | 10 | McIntosh, Duffield | 1180 |
| 4 | Sept 3 | H | Stranraer | W | 1-0 | 1-0 | 6 | Duffield | 1083 |
| 5 | 10 | A | Dunfermline Ath | L | 0-4 | 0-3 | 7 | | 4029 |
| 6 | 24 | A | St Johnstone | D | 1-1 | 1-0 | 9 | McGill | 2790 |
| 7 | Oct 1 | H | St Mirren | D | 2-2 | 1-0 | 8 | Duffield, McQuade | 1613 |
| 8 | 8 | A | Dundee | L | 0-2 | 0-2 | 8 | | 2370 |
| 9 | 15 | H | Clydebank | D | 0-0 | 0-0 | 8 | | 1042 |
| 10 | 22 | H | Ayr U | W | 2-0 | 2-0 | 7 | Duffield, Renicks | 1066 |
| 11 | 29 | A | Airdrieonians | L | 0-1 | 0-0 | 7 | | 1422 |
| 12 | Nov 5 | H | Raith R | L | 0-3 | 0-2 | 8 | | 1112 |
| 13 | 12 | H | Dunfermline Ath | W | 3-1 | 3-1 | 7 | Tighe, Duffield 2 (1 pen) | 2103 |
| 14 | 19 | A | Stranraer | L | 0-2 | 0-1 | 7 | | 784 |
| 15 | 26 | H | St Johnstone | W | 3-1 | 2-1 | 6 | Duffield 2, McQuade | 1445 |
| 16 | Dec 3 | A | St Mirren | W | 1-0 | 0-0 | 6 | Duffield | 2273 |
| 17 | 26 | H | Dundee | L | 0-1 | 0-1 | — | | 1552 |
| 18 | 31 | A | Ayr U | W | 2-1 | 2-1 | 6 | Clark G, McInulty | 2079 |
| 19 | Jan 2 | H | Airdrieonians | W | 3-0 | 2-0 | — | Duffield, McIntosh, Chalmers | 2178 |
| 20 | 7 | A | Raith R | L | 0-2 | 0-1 | 6 | | 3130 |
| 21 | 10 | A | Clydebank | D | 0-0 | 0-0 | — | | 578 |
| 22 | 14 | H | Stranraer | W | 1-0 | 0-0 | 6 | Duffield | 1015 |
| 23 | 21 | A | Dunfermline Ath | L | 1-2 | 0-1 | 6 | Clark G | 3973 |
| 24 | Feb 4 | H | St Mirren | W | 2-0 | 2-0 | 6 | Clark G, Duffield | 1534 |
| 25 | 18 | A | St Johnstone | L | 0-3 | 0-1 | 6 | | 2589 |
| 26 | 25 | H | Clydebank | L | 0-1 | 0-0 | 6 | | 1017 |
| 27 | Mar 4 | A | Dundee | L | 0-2 | 0-1 | 6 | | 2342 |
| 28 | 22 | H | Dunfermline Ath | L | 1-3 | 0-1 | — | Duffield | 1343 |
| 29 | 25 | A | Stranraer | W | 5-0 | 2-0 | 6 | Duffield 2, McCall, McLean, McStay | 655 |
| 30 | Apr 1 | A | St Mirren | L | 2-3 | 1-0 | 6 | McCulloch, McEntegart (pen) | 2272 |
| 31 | 8 | H | St Johnstone | W | 1-0 | 0-0 | 6 | Duffield | 858 |
| 32 | 15 | H | Dundee | L | 1-4 | 0-4 | 6 | Duffield | 1471 |
| 33 | 22 | A | Clydebank | W | 4-1 | 3-1 | 6 | McCormick, Duffield 3 | 716 |
| 34 | 29 | H | Ayr U | W | 1-0 | 0-0 | 6 | Lorimer | 1073 |
| 35 | May 6 | A | Airdrieonians | W | 1-0 | 0-0 | 6 | Clark G | 1501 |
| 36 | 13 | H | Raith R | D | 0-0 | 0-0 | 6 | | 5333 |

**Final League Position: 6**

*Most League Goals in Season (Individual):* 34: David Wilson, Division I; 1936-37.
*Most Goals Overall (Individual):* 246: David Wilson, 1928-39.

**Honours**
*League Champions:* First Division 1985-86, 1987-88. Division II 1903-04; *Runners-up:* Division II 1952-53, 1964-65.
*Scottish Cup Runners-up:* 1911, 1935. *League Cup:* Semi-finalists three times.
*B&Q Cup Winners:* 1991-92 and 1992-93.
*Club colours:* Shirt: Red and white hoops. Shorts: White. Stockings: White.

**Goalscorers:** *League (42):* Duffield 20 (1 pen), Clark G 4, Chalmers 2, Lorimer 2, McIntosh 2, McQuade 2, McCall 1, McCormick 1, McCulloch 1, McEntegart 1 (pen), McGill 1, McInulty 1, McLean 1, McStay 1, Renicks 1, Tighe 1. *Scottish Cup (1):* Lorimer 1. *League Cup (7):* Baptie 1, Campbell 1, Duffield 1, McEntegart 1, McLean 1, Sherry 1, own goal 1. *B&Q Cup (4):* Duffield 3 (1 pen), McIntosh 1.

| Ferguson A 24 | McKenzie P 29 | McInulty S 29 | McEntegart S 30 + 2 | Baptie C 24 + 6 | McIntosh M 30 | McQuade J 27 + 3 | Sherry J 12 + 2 | Chalmers P 18 + 5 | Duffield P 36 | Lorimer D 15 + 12 | Campbell D — + 2 | McLean C 5 + 2 | Hartley P 10 + 6 | Nicholls D 3 | Cormack D 12 | Clark P 4 | McGill D 4 + 3 | McStay J 2 | Renicks S 19 | Clark G 12 + 5 | Tighe M 7 + 3 | McCormick S 5 + 3 | Hillcoat C 15 + 2 | McStay R 9 + 1 | Waters M 2 + 1 | McCall I 5 + 1 | McCulloch S 8 | *Match No.* |
|---|---|---|---|---|---|---|---|---|---|---|---|---|---|---|---|---|---|---|---|---|---|---|---|---|---|---|---|---|
| 1 | 2 | 3 | 4 | 5 | 6 | 7 | 8 | 9 | 10 | 11 | 12 | | | | | | | | | | | | | | | | | 1 |
| 1 | 2 | 3 | 4 | 5 | 6 | 7 | 8 | *9* | 10 | 11 | | 14 | | | | | | | | | | | | | | | | 2 |
| 1 | 2 | 3 | 4 | 5 | 6 | 7 | 8 | *9* | 10 | 11 | | 12 | 14 | | | | | | | | | | | | | | | 3 |
| 1 | 2 | *3* | 4 | 5 | 6 | 12 | 8 | 9 | 10 | | | 7 | 14 | 11 | | | | | | | | | | | | | | 4 |
| 1 | 2 | 3 | 4 | 5 | 6 | 11 | 8 | 9 | 10 | | | | 7 | | | | | | | | | | | | | | | 5 |
| | 2 | 3 | 4 | 5 | 6 | 7 | | | 10 | | | | | 11 | 1 | 8 | 9 | | | | | | | | | | | 6 |
| | 2 | 3 | 4 | 5 | 6 | 7 | | | 10 | | | | | | 1 | 11 | 9 | 8 | | | | | | | | | | 7 |
| | 2 | 3 | 4 | 5 | 6 | 7 | 11 | | 10 | | 14 | | | | 1 | | *9* | 8 | | | | | | | | | | 8 |
| | 2 | 3 | 4 | 5 | 6 | 7 | 14 | 12 | 10 | | | | 11 | | 1 | | | | *8* | 9 | | | | | | | | 9 |
| | 2 | 3 | 4 | 5 | 6 | 7 | | 12 | 10 | 14 | | | 11 | | 1 | | | | 8 | *9* | | | | | | | | 10 |
| | 2 | 3 | 4 | 5 | 6 | 7 | | 12 | 10 | 9 | | | 14 | | 1 | | | | *8* | | 11 | | | | | | | 11 |
| | 2 | 3 | 4 | 5 | 6 | 7 | | 12 | 10 | 9 | | | | | 1 | | | | 8 | | 11 | | | | | | | 12 |
| | 5 | | 4 | 12 | 6 | 7 | 2 | 9 | 10 | *11* | | | | | 1 | | 14 | | 3 | | 8 | | | | | | | 13 |
| | 5 | | 4 | 12 | 6 | 7 | 2 | 9 | 10 | 11 | | | | | 1 | | | | 3 | | 8 | | | | | | | 14 |
| | 5 | 3 | 4 | | 6 | 8 | | 9 | 10 | 11 | | | *7* | | 1 | | | | 2 | | 14 | | | | | | | 15 |
| | 5 | 3 | 4 | | 6 | 8 | | 9 | 10 | *11* | | | | | 1 | | 14 | | 2 | | 7 | | | | | | | 16 |
| | 5 | 3 | | | 6 | 8 | | 9 | 10 | *11* | | | | 4 | 1 | | 14 | | 2 | 12 | 7 | | | | | | | 17 |
| 1 | 5 | 3 | 4 | 12 | 6 | *8* | | 9 | 10 | 11 | | | | | | | | | 2 | 7 | 14 | | | | | | | 18 |
| 1 | 5 | 3 | 4 | 8 | 6 | | | 9 | *10* | 11 | | | | | | | | | 2 | 7 | 12 | 14 | | | | | | 19 |
| 1 | 5 | 3 | *4* | 8 | 6 | | | 9 | 10 | 11 | | | 12 | | | | | | 2 | 7 | | | 14 | | | | | 20 |
| 1 | | 3 | | 8 | 6 | | | 9 | 10 | 11 | | | 14 | | | | | | 2 | 7 | | | 5 | 4 | 12 | | | 21 |
| 1 | | 3 | | 12 | 6 | | | *9* | 10 | | | | | | | | 8 | | 2 | 14 | | | 5 | 4 | 7 | 11 | | 22 |
| 1 | | 3 | 14 | 9 | 6 | *8* | | | 10 | 12 | | | | | | | | | 2 | 7 | | | 5 | 4 | | 11 | | 23 |
| 1 | 5 | | 4 | | 6 | *11* | | 9 | 10 | 14 | | | | | | | | | 2 | 7 | | | 3 | 8 | | 12 | | 24 |
| 1 | 9 | | 4 | 5 | 6 | 8 | | | 10 | 11 | | | 14 | | | | | | *2* | 7 | | | 3 | 12 | | | | 25 |
| 1 | 5 | | 4 | 6 | | *9* | 2 | 14 | 10 | 12 | | | | | | | | | | 7 | | | 3 | 8 | | 11 | | 26 |
| 1 | 5 | 3 | 4 | | 6 | 8 | | 9 | 10 | | | | | | | | | | 2 | 7 | | 14 | 12 | | | *11* | | 27 |
| 1 | 5 | 3 | 4 | 12 | | | | 9 | 10 | 14 | | | | | | | | | 2 | *7* | 8 | 11 | 6 | | | | | 28 |
| 1 | 5 | 3 | | 6 | | 12 | | | *10* | 14 | | 9 | | | | | | | | | | | 2 | 4 | 7 | 8 | 11 | 29 |
| 1 | 5 | 3 | 14 | 6 | | 8 | | | 10 | 12 | | 9 | 7 | | | | | | | | | | 2 | 4 | | | *11* | 30 |
| 1 | 5 | | 4 | 12 | | 8 | | | 10 | 14 | | 9 | *7* | | | 2 | | | | | | | 3 | 6 | | | 11 | 31 |
| 1 | 5 | | 4 | | | 8 | 14 | | 10 | | | 9 | *7* | | | 2 | | | | | | 12 | 3 | *6* | | | 11 | 32 |
| 1 | | 3 | 4 | 5 | 6 | | 8 | | 10 | 14 | | | *7* | | | | | | | 12 | | 9 | 2 | | | | 11 | 33 |
| 1 | | 3 | 4 | 5 | 6 | 12 | 8 | | 10 | 14 | | | 7 | | | | | | | | | 9 | 2 | | | | *11* | 34 |
| 1 | | 3 | 4 | 5 | 6 | 8 | | | 10 | 14 | | | 7 | | | | | | | 12 | | *9* | 2 | | | | 11 | 35 |
| 1 | | 3 | 4 | 5 | 6 | 8 | 7 | | 10 | 14 | | | | | | | | | | 12 | | *9* | 2 | | | | 11 | 36 |

# HEART OF MIDLOTHIAN Premier Division

*Year Formed:* 1874. *Ground & Address:* Tynecastle Park, Gorgie Rd, Edinburgh EH11 2NL. *Telephone:* 0131 337 6132. *Fax:* 0131 346 0699.
*Ground Capacity:* variable due to reconstruction. *Size of Pitch:* 108yd × 72yd.
*Chairman:* Christopher P.Robinson. *Secretary:* L. W. Porteous. *Commercial Managers:* Brian Whittaker, Gary Mackay.
*Manager:* Tommy McLean. *General Manager:* Sally Robinson.
*Physio:* Alan Rae. *Coach:* Walter Kidd, Eamonn Bannon, Tom Forsyth.
*Managers since 1975:* J. Hagart; W. Ormond; R. Moncur; T. Ford; A. MacDonald; A. MacDonald & W. Jardine; A. MacDonald; J. Jordan, S. Clark.
*Club Nickname(s):* Hearts. *Previous Grounds:* The Meadows 1874, Powderhall 1878, Old Tynecastle 1881, (Tynecastle Park, 1886).
*Record Attendance:* 53,396 v Rangers, Scottish Cup 3rd rd; 13 Feb, 1932.
*Record Transfer Fee received:* £2,000,000 for Andy McLaren from Rangers (October 1994).
*Record of Transfer paid:* £750,000 for Derek Ferguson to Rangers (July 1990).
*Record Victory:* 21-0 v Anchor, EFA Cup 1880.
*Record Defeat:* 1-8 v Vale of Leithen, Scottish Cup, 1888.
*Most Capped Player:* Bobby Walker, 29, Scotland.
*Most League Appearances:* 482: Henry Smith, 1981-95.

## HEART OF MIDLOTHIAN 1994–95 LEAGUE RECORD

| Match No. | Date | Venue | Opponents | Result | H/T Score | Lg. Pos. | Goalscorers | Attendance |
|---|---|---|---|---|---|---|---|---|
| 1 | Aug 13 | A | Aberdeen | L 1-3 | 0-1 | — | Colquhoun | 14,238 |
| 2 | 20 | A | Motherwell | D 1-1 | 0-0 | 8 | Johnston M | 8249 |
| 3 | 27 | H | Hibernian | L 0-1 | 0-0 | 9 | | 12,371 |
| 4 | Sept 11 | A | Rangers | L 0-3 | 0-0 | — | | 40,653 |
| 5 | 17 | H | Dundee U | W 2-1 | 2-0 | 8 | Thomas, Frail | 7392 |
| 6 | 24 | H | Kilmarnock | W 3-0 | 2-0 | 6 | Millar J, McLaren, Mackay | 9302 |
| 7 | Oct 1 | A | Falkirk | L 1-2 | 1-1 | 7 | Robertson | 7589 |
| 8 | 8 | A | Partick T | W 1-0 | 1-0 | 5 | Robertson | 5076 |
| 9 | 15 | H | Celtic | W 1-0 | 1-0 | 5 | Robertson | 12,086 |
| 10 | 22 | H | Aberdeen | W 2-0 | 2-0 | 5 | Frail, Robertson | 10,655 |
| 11 | 29 | A | Hibernian | L 1-2 | 0-2 | 6 | Robertson | 13,622 |
| 12 | Nov 5 | H | Motherwell | L 1-2 | 1-1 | 6 | Robertson | 8889 |
| 13 | 9 | H | Rangers | D 1-1 | 0-0 | — | Colquhoun | 12,347 |
| 14 | 19 | A | Dundee U | L 2-5 | 1-4 | 6 | Thomas 2 | 7719 |
| 15 | 26 | A | Kilmarnock | L 1-3 | 1-0 | 7 | Robertson | 8069 |
| 16 | Dec 3 | H | Falkirk | D 1-1 | 1-1 | 8 | Thomas | 8960 |
| 17 | 26 | H | Partick T | W 3-0 | 0-0 | — | Hagen, Robertson, Bett | 8920 |
| 18 | 31 | A | Aberdeen | L 1-3 | 0-2 | 6 | Thomas | 11,392 |
| 19 | Jan 8 | A | Motherwell | W 2-1 | 1-1 | — | Hamilton, Miller C | 5117 |
| 20 | 11 | A | Celtic | D 1-1 | 0-1 | — | Bett | 26,491 |
| 21 | 14 | H | Dundee U | W 2-0 | 1-0 | 5 | Millar J, Jamieson | 8656 |
| 22 | 18 | H | Hibernian | W 2-0 | 1-0 | — | McPherson, Millar J | 12,630 |
| 23 | 21 | A | Rangers | L 0-1 | 0-1 | 5 | | 44,231 |
| 24 | Feb 4 | A | Falkirk | L 0-2 | 0-1 | 5 | | 6028 |
| 25 | 11 | H | Kilmarnock | D 2-2 | 2-2 | 5 | Millar J, Mackay | 8374 |
| 26 | 25 | H | Celtic | D 1-1 | 0-0 | 5 | Jamieson | 11,185 |
| 27 | Mar 18 | H | Rangers | W 2-1 | 2-1 | 5 | Robertson, Millar J | 9806 |
| 28 | 21 | A | Dundee U | D 1-1 | 1-0 | — | Johnston A | 6862 |
| 29 | Apr 1 | H | Falkirk | L 0-1 | 0-1 | 6 | | 9003 |
| 30 | 4 | A | Partick T | L 1-3 | 1-0 | — | Millar J | 4526 |
| 31 | 12 | A | Kilmarnock | L 2-3 | 1-2 | — | Cramb, Jamieson | 7239 |
| 32 | 15 | H | Partick T | L 0-1 | 0-0 | 7 | | 9007 |
| 33 | 19 | A | Celtic | W 1-0 | 0-0 | — | Hagen | 18,638 |
| 34 | 29 | H | Aberdeen | L 1-2 | 0- | 7 | McPherson | 11,466 |
| 35 | May 6 | A | Hibernian | L 1-3 | 1-0 | 8 | Hagen | 7122 |
| 36 | 13 | H | Motherwell | W 2-0 | 0-0 | 6 | Hamilton, Robertson (pen) | 11,172 |

**Final League Position: 6**

*Most League Goals in Season (Individual):* 44: Barney Battles.
*Most Goals Overall (Individual):* 206: Jimmy Wardhaugh, 1946-59.

**Honours**

*League Champions:* Division I 1894-95, 1896-97, 1957-58, 1959-60. First Division 1979-80; *Runners-up:* Division I 1893-94, 1898-99, 1903-04, 1905-06, 1914-15, 1937-38, 1953-54, 1956-57, 1958-59, 1964-65. Premier Division 1985-86, 1987-88, 1991-92. First Division 1977-78, 1982-83.
*Scottish Cup Winners:* 1891, 1896, 1901, 1906, 1956; *Runners-up:* 1903, 1907, 1968, 1976, 1986.
*League Cup Winners:* 1954-55, 1958-59, 1959-60, 1962-63; *Runners-up:* 1961-62.

**European:** *European Cup* 4 matches (1958-59, 1960-61). *Cup Winners Cup:* 4 matches (1976-77). *UEFA Cup:* 34 matches (*Fairs Cup:* 1961-62, 1963-64, 1965-66. *UEFA Cup:* 1984-85, 1986-87, 1988-89, 1990-91, 1992-93, 1993-94).
*Club colours:* Shirt: Maroon. Shorts: White. Stockings: Maroon with white tops.

**Goalscorers:** *League (44):* Robertson 10 (1 pen), Millar J 6, Thomas 5, Hagen 3, Jamieson 3, Bett 2, Colquhoun 2, Frail 2, Hamilton 2, Mackay 2, McPherson 2, Cramb 1, Johnston A 1, Johnston M 1, McLaren 1, Miller C 1. *Scottish Cup (7):* Millar J 2, Robertson 2, McPherson 1, Miller C 1, Thomas 1. *League Cup (6):* Johnston A 2, Colquhoun 1, Locke 1, Millar J 1, Robertson 1.

| Smith H 14 + 1 | Frail S 25 | McKinlay T 11 | Locke G 3 + 6 | Weir J 2 | McLaren A 10 | Colquhoun J 23 + 8 | Mackay G 21 + 13 | Robertson J 27 + 4 | Leitch S 18 + 3 | Millar J 25 + 3 | Johnston A 9 + 12 | Thomas K 11 + 7 | Walker N 2 | Levein C 24 | Johnston M 3 + 1 | Berry N 29 | Hogg G — + 1 | Bett J 26 | McPherson D 23 | Miller C 16 | Kidd W 1 | Nelson C 20 | Jamieson W 13 + 2 | Hagen D 16 + 4 | Wright G — + 1 | Hamilton B 13 | Cramb C 3 + 3 | Wishart F 8 | Match No. |
|---|---|---|---|---|---|---|---|---|---|---|---|---|---|---|---|---|---|---|---|---|---|---|---|---|---|---|---|---|---|
| 1 | 2 | *3* | 4 | 5 | 6 | 7 | 8 | 9 | 10 | 11 | 12 | 14 | | | | | | | | | | | | | | | | | 1 |
| | 2 | 3 | | 5 | 6 | 7 | 8 | *9* | 14 | 11 | 12 | | 1 | 4 | 10 | | | | | | | | | | | | | | 2 |
| | 2 | *3* | | | 6 | 7 | 8 | 9 | 11 | 14 | 12 | | 1 | 4 | 10 | 5 | | | | | | | | | | | | | 3 |
| 1 | | 3 | *2* | | 6 | 7 | | 11 | 8 | 10 | 12 | | | 4 | 9 | 5 | 14 | | | | | | | | | | | | 4 |
| 1 | 2 | 3 | | | 6 | *7* | | 9 | 8 | 10 | 14 | 11 | | 4 | 12 | 5 | | | | | | | | | | | | | 5 |
| 1 | 2 | 3 | | | 6 | *7* | 14 | 9 | 8 | 10 | 12 | 11 | | 4 | | 5 | | | | | | | | | | | | | 6 |
| 1 | 2 | 3 | | | 6 | *7* | 14 | 9 | 8 | 10 | 12 | 11 | | 4 | | 5 | | | | | | | | | | | | | 7 |
| 1 | 2 | 3 | | | 6 | 7 | 12 | 9 | | 10 | 14 | *11* | | 4 | | 5 | | 8 | | | | | | | | | | | 8 |
| 1 | 2 | 3 | | | 6 | 12 | 7 | 9 | *10* | 14 | | 11 | | 4 | | 5 | | 8 | | | | | | | | | | | 9 |
| 1 | 2 | 3 | | | 6 | 12 | *7* | 9 | 14 | 10 | 11 | | | 4 | | 5 | | 8 | | | | | | | | | | | 10 |
| 1 | 2 | 3 | | | | 12 | 7 | 9 | *10* | 14 | 11 | | | 4 | | 5 | | 8 | 6 | | | | | | | | | | 11 |
| 1 | 2 | | | | | 7 | 8 | 9 | 10 | 3 | 11 | 12 | | | | 5 | | 4 | 6 | | | | | | | | | | 12 |
| 1 | 2 | | | | | 7 | 4 | 9 | 10 | 3 | 11 | 12 | | | | 5 | | 8 | 6 | | | | | | | | | | 13 |
| 1 | | | 14 | | | 7 | 4 | 9 | 10 | 3 | | 11 | | | | *5* | | 8 | 6 | 2 | | | | | | | | | 14 |
| 1 | | | *2* | | | 7 | 4 | 9 | 12 | 10 | 14 | 11 | | | | | | 8 | 6 | 3 | 5 | | | | | | | | 15 |
| | 2 | | | | | 7 | 12 | 9 | | 10 | | *11* | | | | 5 | | 8 | 6 | 3 | | 1 | 4 | 14 | | | | | 16 |
| | 2 | | | | | 7 | 14 | 9 | | 10 | | 12 | | | | 5 | | 8 | 6 | *3* | | 1 | 4 | 11 | | | | | 17 |
| | 2 | | | | | 7 | 10 | 9 | | | | 12 | | | | 5 | | 8 | 6 | 3 | | 1 | *4* | 11 | 14 | | | | 18 |
| | 2 | | | | | | 14 | 12 | *10* | | | 9 | | | | 5 | | 8 | 6 | 3 | | 1 | 4 | 11 | | 7 | | | 19 |
| | 2 | | | | | | 14 | 12 | *10* | | | 9 | | | | 5 | | 8 | 6 | 3 | | 1 | 4 | 11 | | 7 | | | 20 |
| | 2 | | | | | | 12 | 9 | | 10 | | | | | | 5 | | 8 | 6 | 3 | | 1 | 4 | 11 | | 7 | | | 21 |
| | 2 | | | | | 14 | 12 | 9 | | 10 | | | | 5 | | | | *8* | 6 | 3 | | 1 | 4 | 11 | | 7 | | | 22 |
| | 2 | | | | | *9* | 14 | 12 | | 10 | | | | 4 | | | | 8 | 6 | 3 | | 1 | 5 | 11 | | 7 | | | 23 |
| | 2 | | | | | 12 | *10* | 9 | | | 14 | | | 4 | | 5 | | 8 | 6 | 3 | | 1 | | 11 | | 7 | | | 24 |
| | 2 | | | | | 7 | 12 | 9 | | 10 | | 11 | | 4 | | *3* | | 5 | 6 | | | 1 | | 14 | | 8 | | | 25 |
| | 2 | | | | | 12 | 8 | | *3* | 10 | 9 | 14 | | 4 | | | | | 6 | | | 1 | 5 | 11 | | 7 | | | 26 |
| | 2 | | | | | 14 | 7 | *9* | 3 | 10 | 12 | | | | | 4 | | 8 | 6 | | | 1 | 5 | 11 | | | | | 27 |
| | *2* | | 14 | | | | 7 | | 3 | 10 | 9 | | | 4 | | 6 | | 8 | | | | 1 | 5 | 11 | | | 12 | | 28 |
| 15 | | | | | | | 7 | 9 | *10* | 3 | 11 | | | 4 | | 5 | | 8 | 6 | | | *1* | | 12 | | | 14 | 2 | 29 |
| 1 | | | | | | 7 | 14 | 9 | | 10 | | 12 | | 4 | | | | 5 | 6 | *3* | | | | 11 | | 8 | | 2 | 30 |
| | | | 14 | | | 7 | 8 | | | 10 | 11 | | | 4 | | 5 | | | 6 | *3* | | 1 | 12 | | | | 9 | 2 | 31 |
| | | | 14 | | | 7 | 8 | | *3* | 10 | 11 | | | 4 | | 6 | | | | | | 1 | 5 | 12 | | | 9 | 2 | 32 |
| | | | 14 | | | 12 | 10 | | | | | | | 4 | | 6 | | 8 | | 3 | | 1 | 5 | *11* | | 7 | 9 | 2 | 33 |
| | | | | | | 9 | 10 | 12 | | | | | | 4 | | 5 | | 8 | 6 | 3 | | 1 | 14 | 11 | | 7 | | *2* | 34 |
| | | | | | | 7 | 12 | 9 | | | 14 | | | 4 | | 5 | | 8 | 6 | *3* | | 1 | | 11 | | 10 | | 2 | 35 |
| | | | 14 | | | 7 | 2 | 9 | | | | | | 4 | | 5 | | *8* | 6 | | | 1 | | 11 | | 10 | 12 | 3 | 36 |

# HIBERNIAN Premier Division

*Year Formed:* 1875. *Ground & Address:* Easter Road Stadium, Albion Rd, Edinburgh EH7 5QG. *Telephone:* 0131 661 2159. *Fax:* 0131 659 6488.
*Ground Capacity:* total: 16,218. *Size of Pitch:* 112yd × 74yd.
*Chairman:* Douglas Cromb. *Secretary:* Cecil F. Graham, FIFA, MInst CM. *Commercial Manager:* Ian Erskine.
*Manager:* Alex Miller. *Assistant Manager and Coach:* John Scott.
*Physio:* Stewart Collie. *Coach Assistant:* Martin Ferguson.
*Managers since 1975:* Eddie Turnbull; Willie Ormond; Bertie Auld; Pat Stanton; John Blackley. *Club Nickname(s):* Hibees.
*Previous Grounds:* Meadows 1875-78, Powderhall 1878-79, Mayfield 1879-80, First Easter Road 1880-92, Second Easter Road 1892-.
*Record Attendance:* 65,860 v Hearts, Division I; 2 Jan, 1950.
*Record Transfer Fee received:* £1,000,000 for Andy Goram to Rangers (June 1991).
*Record Transfer Fee paid:* £420,000 for Keith Wright from Dundee.
*Record Victory:* 22-1 v 42nd Highlanders; 3 Sept, 1881.
*Record Defeat:* 0-10 v Rangers; 24 Dec, 1898.
*Most Capped Player:* Lawrie Reilly, 38, Scotland.
*Most League Appearances:* 446: Arthur Duncan.

## HIBERNIAN 1994–95 LEAGUE RECORD

| *Match No.* | *Date* | *Venue* | *Opponents* | *Result* | | *H/T Score* | *Lg. Pos.* | *Goalscorers* | *Attendance* |
|---|---|---|---|---|---|---|---|---|---|
| 1 | Aug 13 | H | Dundee U | W | 5-0 | 3-0 | — | Findlay, Jackson D 2, Harper, O'Neill | 8838 |
| 2 | 20 | H | Kilmarnock | D | 0-0 | 0-0 | 2 | | 9107 |
| 3 | 27 | A | Hearts | W | 1-0 | 0-0 | 1 | Hunter | 12,371 |
| 4 | Sept 10 | H | Aberdeen | D | 2-2 | 2-1 | 2 | Jackson D, O'Neill | 9728 |
| 5 | 17 | A | Motherwell | D | 1-1 | 0-0 | 3 | O'Neill | 7005 |
| 6 | 24 | A | Celtic | L | 0-2 | 0-1 | 3 | | 28,170 |
| 7 | Oct 1 | H | Partick T | W | 3-0 | 2-0 | 3 | Jackson D 2, McGraw | 7083 |
| 8 | 8 | H | Rangers | W | 2-1 | 0-1 | 3 | Hunter, Harper | 12,088 |
| 9 | 15 | A | Falkirk | D | 0-0 | 0-0 | 2 | | 7388 |
| 10 | 22 | A | Dundee U | D | 0-0 | 0-0 | 2 | | 7983 |
| 11 | 29 | H | Hearts | W | 2-1 | 2-0 | 1 | Jackson D, O'Neill | 13,622 |
| 12 | Nov 5 | A | Kilmarnock | D | 0-0 | 0-0 | 3 | | 8319 |
| 13 | 9 | A | Aberdeen | D | 0-0 | 0-0 | — | | 10,882 |
| 14 | 19 | H | Motherwell | D | 2-2 | 2-1 | 3 | McAllister, O'Neill | 9160 |
| 15 | 30 | H | Celtic | D | 1-1 | 0-1 | — | Jackson D | 12,295 |
| 16 | Dec 3 | A | Partick T | D | 2-2 | 0-1 | 3 | McGinlay, O'Neill | 4667 |
| 17 | 10 | H | Falkirk | D | 2-2 | 0-1 | 3 | Jackson D, O'Neill | 7725 |
| 18 | 26 | A | Rangers | L | 0-2 | 0-2 | — | | 44,892 |
| 19 | 31 | H | Dundee U | W | 4-0 | 3-0 | 3 | Wright 3, O'Neill | 7754 |
| 20 | Jan 7 | H | Kilmarnock | W | 2-1 | 1-0 | 2 | McGinlay, O'Neill | 8918 |
| 21 | 13 | A | Motherwell | D | 0-0 | 0-0 | — | | 6724 |
| 22 | 18 | A | Hearts | L | 0-2 | 0-1 | — | | 12,630 |
| 23 | 21 | H | Aberdeen | W | 4-2 | 3-1 | 2 | McGinlay, Jackson D 2 (1 pen), Wright | 8076 |
| 24 | Feb 4 | H | Partick T | L | 1-2 | 1-1 | 2 | McGinlay | 7760 |
| 25 | 11 | A | Celtic | D | 2-2 | 1-1 | 2 | McGinlay, McGraw | 24,284 |
| 26 | 25 | A | Falkirk | L | 0-1 | 0-0 | 3 | | 6501 |
| 27 | Mar 4 | H | Rangers | D | 1-1 | 0-0 | 3 | Wright | 11,939 |
| 28 | 18 | A | Aberdeen | D | 0-0 | 0-0 | 3 | | 10,384 |
| 29 | 22 | H | Motherwell | W | 2-0 | 1-0 | — | Wright 2 | 5395 |
| 30 | Apr 1 | A | Partick T | D | 2-2 | 1-0 | 3 | Wright, Harper | 4041 |
| 31 | 16 | A | Rangers | L | 1-3 | 1-1 | — | O'Neill | 44,193 |
| 32 | 19 | H | Falkirk | L | 0-2 | 0-1 | — | | 5450 |
| 33 | 29 | A | Dundee U | W | 1-0 | 0-0 | 4 | McGinlay | 8376 |
| 34 | May 6 | H | Hearts | W | 3-1 | 0-1 | 3 | Weir, Wright, Harper | 7122 |
| 35 | 9 | H | Celtic | D | 1-1 | 1-0 | — | Harper | 6019 |
| 36 | 13 | A | Kilmarnock | W | 2-1 | 0-1 | 3 | McGinlay, Wright | 11,676 |

**Final League Position: 3**

*Most League Goals in Season (Individual):* 42: Joe Baker.
*Most Goals Overall (Individual):* 364: Gordon Smith.

**Honours**
*League Champions:* Division I 1902-03, 1947-48, 1950-51, 1951-52. First Division 1980-81. Division II 1893-94, 1894-95, 1932-33; *Runners-up:* Division I 1896-97, 1946-47, 1949-50, 1952-53, 1973-74, 1974-75.
*Scottish Cup Winners:* 1887, 1902; *Runners-up:* 1896, 1914, 1923, 1924, 1947, 1958, 1972, 1979.
*League Cup Winners:* 1972-73, 1991-92; *Runners-up:* 1950-51, 1968-69, 1974-75, 1993-94.

**European:** *European Cup:* 6 matches (1955-56 semi-finals). *Cup Winners Cup:* 6 matches (1972-73). *UEFA Cup:* 56 matches (*Fairs Cup:* 1960-61 semi-finals, 1961-62, 1962-63, 1965-66, 1967-68, 1968-69, 1970-71. *UEFA Cup:* 1973-74, 1974-75, 1975-76, 1976-77, 1978-79, 1992-93).
*Club colours:* Shirt: Green with white sleeves. Shorts: White. Stockings: Green with white trim.

**Goalscorers:** *League (49):* Jackson D 10 (1 pen), O'Neill 10, Wright 10, McGinlay 7, Harper 5, Hunter 2, McGraw 2, Findlay 1, McAllister 1, Weir 1. *Scottish Cup (9):* Harper 3, McGinlay 2, Jackson D 1, O'Neill 1, Tortolano 1, Wright 1. *League Cup (6):* O'Neill 3, Evans 2, Tweed 1.

| Leighton J 36 | Miller W 34 | Mitchell G 18 | Findlay W 12 + 6 | Tweed S 33 | Hunter G 29 | McAllister K 17 + 6 | Hamilton B 17 + 1 | Evans G 16 + 8 | Jackson D 30 + 1 | O'Neill M 33 | Harper K 15 + 8 | Tortolano J 11 + 7 | Beaumont D 7 | Farrell D 15 + 4 | McGraw M 2 + 6 | Love G 11 + 1 | Weir M 8 + 11 | McGinlay P 24 | Wright K 19 | Millen A 8 | Dods D 1 | Renwick M — + 1 | *Match No.* |
|---|---|---|---|---|---|---|---|---|---|---|---|---|---|---|---|---|---|---|---|---|---|---|---|
| 1 | 2 | 3 | 4 | 5 | 6 | 7 | 8 | 9 | *10* | 11 | 14 | | | | | | | | | | | | 1 |
| 1 | 2 | 3 | 4 | 5 | 6 | 7 | 8 | *9* | 10 | 11 | 14 | 12 | | | | | | | | | | | 2 |
| 1 | *2* | | 4 | 5 | 6 | 12 | 8 | 9 | 10 | 11 | 7 | 14 | 3 | | | | | | | | | | 3 |
| 1 | | | *4* | 5 | | 7 | 8 | 9 | 10 | 11 | | 3 | 6 | 2 | 12 | 14 | | | | | | | 4 |
| 1 | 2 | | 7 | 5 | 6 | 12 | 8 | *9* | 10 | 11 | | | 4 | 3 | | | 14 | | | | | | 5 |
| 1 | 2 | | 7 | 5 | 6 | 12 | 8 | 14 | 10 | *11* | 9 | | | 4 | | 3 | | | | | | | 6 |
| 1 | 2 | | | 5 | 6 | | 8 | 9 | 10 | 11 | *7* | | | 4 | 14 | 3 | 12 | | | | | | 7 |
| 1 | 2 | | | 5 | 6 | | 8 | 9 | *10* | 11 | 7 | | | 4 | 14 | 3 | 12 | | | | | | 8 |
| 1 | 2 | | | 5 | 6 | | 8 | 9 | | 11 | 7 | | | 4 | 10 | 3 | 12 | | | | | | 9 |
| 1 | 2 | | 12 | 5 | *6* | | 8 | 9 | | 11 | 10 | 14 | | 4 | | 3 | 7 | | | | | | 10 |
| 1 | 2 | | 9 | 5 | | | 8 | 12 | 10 | 11 | 14 | *6* | 4 | | | 3 | 7 | | | | | | 11 |
| 1 | 2 | | 9 | 5 | 6 | | 8 | 14 | 10 | 11 | 12 | | | | | 3 | *7* | 4 | | | | | 12 |
| 1 | 2 | | | 5 | 6 | 7 | 8 | 12 | 10 | 11 | 9 | | | | | 3 | | 4 | | | | | 13 |
| 1 | 2 | | | 5 | 6 | 7 | 8 | | 10 | 11 | 9 | | | | | 3 | 12 | 4 | | | | | 14 |
| 1 | 2 | | 14 | 5 | 6 | 7 | *8* | | 10 | 11 | 12 | | | | | 3 | 9 | 4 | | | | | 15 |
| 1 | 2 | | *8* | 5 | 6 | | 14 | | 10 | 11 | 9 | 7 | 3 | | | | 12 | 4 | | | | | 16 |
| 1 | 2 | | 8 | | 6 | 7 | | 9 | 10 | 11 | | | 5 | | | 3 | 12 | 4 | | | | | 17 |
| 1 | *2* | | 14 | 5 | 6 | 12 | 4 | 8 | 10 | 11 | 7 | | | | | | | 3 | 9 | | | | 18 |
| 1 | | 3 | 12 | 5 | 6 | 7 | 8 | 14 | 10 | 11 | | | | 2 | | | | 4 | *9* | | | | 19 |
| 1 | 2 | 3 | *8* | 5 | 6 | 7 | | 12 | 10 | 11 | | | | 14 | | | | 4 | 9 | | | | 20 |
| 1 | 2 | 3 | | 5 | 6 | 7 | | | 10 | 11 | | | | 8 | | | | 4 | 9 | | | | 21 |
| 1 | 2 | 3 | 14 | 5 | 6 | 7 | | | 10 | 11 | | | | 12 | | | *8* | 4 | 9 | | | | 22 |
| 1 | 2 | 3 | 12 | 5 | | 7 | | *8* | 10 | | | 11 | | 6 | | | 14 | 4 | 9 | | | | 23 |
| 1 | 2 | 3 | *11* | 5 | 6 | 7 | | 8 | 10 | | 12 | 14 | | | | | | 4 | 9 | | | | 24 |
| 1 | 2 | 3 | | | 6 | | | | 10 | | 8 | *11* | 5 | | 14 | | 7 | 4 | 9 | | | | 25 |
| 1 | 2 | 3 | | 5 | 6 | | | | 10 | 11 | | | | 8 | 7 | | | 4 | 9 | | | | 26 |
| 1 | 2 | 3 | | 5 | 6 | 7 | | | 10 | 11 | | 8 | | 4 | 12 | | | | 9 | | | | 27 |
| 1 | 2 | 3 | | 5 | 6 | | | | 10 | 11 | *7* | 8 | | 14 | | | 12 | 4 | 9 | | | | 28 |
| 1 | 2 | | | 5 | 6 | | | | 10 | 11 | 7 | 8 | | | 14 | | 12 | 4 | 9 | *3* | | | 29 |
| 1 | 2 | | | 5 | *6* | | | | 12 | 11 | 7 | 10 | | 8 | | | 14 | 4 | 9 | 3 | | | 30 |
| 1 | 2 | 3 | | 5 | | 14 | | *7* | 10 | 11 | | 12 | | 8 | | | | 4 | 9 | 6 | | | 31 |
| 1 | 2 | 3 | | 5 | | 7 | | | 10 | 11 | | 14 | | *8* | | | | 4 | 9 | 6 | | | 32 |
| 1 | 2 | 3 | | | 6 | 7 | | 8 | | 11 | 12 | 10 | | 14 | | | | 4 | 9 | 5 | | | 33 |
| 1 | 2 | 3 | | 5 | | *7* | | 12 | | 11 | 14 | 6 | | | | | 10 | 4 | 9 | 8 | | | 34 |
| 1 | 2 | 3 | | 5 | 6 | | | 14 | | 11 | *10* | 12 | | | | | 7 | 4 | 9 | 8 | | | 35 |
| 1 | 2 | 3 | | 5 | | 12 | | *7* | 10 | *11* | | | | | | | | 4 | 9 | 8 | 6 | 14 | 36 |

# KILMARNOCK Premier Division

*Year Formed:* 1869. *Ground & Address:* Rugby Park, Kilmarnock KA1 2DP. *Telephone:* 01563 525184. *Fax:* 01563 522181.
*Ground Capacity:* total: 18,168 seated. *Size of Pitch:* 114yd × 72yd.
*Chairman:* Robert Fleeting. *Secretary:* Kevin Collins. *Commercial Manager:* Denny Martin. *Stadium Manager:* G. Hollas.
*Manager:* Alex Totten. *Assistant Manager:* Kenny Thomson. *Physio:* Hugh Allan.
*Managers since 1975:* W. Fernie; D. Sneddon; J. Clunie; E. Morrison; J. Fleeting; T Burns. *Club Nickname(s):* Killie.
*Previous Grounds:* Rugby Park (Dundonald Road); The Grange; Holm Quarry; Present ground since 1899.
*Record Attendance:* 35,995 v Rangers, Scottish Cup; 10 March, 1962.
*Record Transfer Fee received:* £300,000 for Shaun McSkimming to Motherwell, 1995.
*Record Transfer Fee paid:* £300,000 for Paul Wright from St Johnstone, 1995.
*Record Victory:* 11-1 v Paisley Academical, Scottish Cup; 18 Jan, 1930 (15-0 v Lanemark, Ayrshire Cup; 15 Nov, 1890).
*Record Defeat:* 1-9 v Celtic, Division I; 13 Aug, 1938.
*Most Capped Player:* Joe Nibloe, 11, Scotland.
*Most League Appearances:* 481: Alan Robertson, 1972-88.

---

## KILMARNOCK 1994–95 LEAGUE RECORD

| *Match No.* | *Date* | *Venue* | *Opponents* | *Result* | | *H/T Score* | *Lg. Pos.* | *Goalscorers* | *Attendance* |
|---|---|---|---|---|---|---|---|---|---|
| 1 | Aug 13 | A | Partick T | L | 0-2 | 0-2 | — | | 6606 |
| 2 | 20 | A | Hibernian | D | 0-0 | 0-0 | 9 | | 9107 |
| 3 | 27 | H | Motherwell | L | 0-1 | 0-1 | 10 | | 7388 |
| 4 | Sept 10 | H | Falkirk | D | 1-1 | 1-0 | 9 | Williamson | 8021 |
| 5 | 17 | A | Celtic | D | 1-1 | 0-0 | 10 | Williamson | 28,457 |
| 6 | 24 | A | Hearts | L | 0-3 | 0-2 | 10 | | 9302 |
| 7 | Oct 1 | H | Aberdeen | W | 2-1 | 1-1 | 9 | Winnie (og), Brown | 7445 |
| 8 | 8 | H | Dundee U | L | 0-2 | 0-1 | 9 | | 7127 |
| 9 | 15 | A | Rangers | L | 0-2 | 0-0 | 10 | | 44,099 |
| 10 | 22 | H | Partick T | W | 2-0 | 0-0 | 8 | McKee, Brown | 7023 |
| 11 | 29 | A | Motherwell | L | 2-3 | 2-1 | 9 | Henry, McKee | 7436 |
| 12 | Nov 5 | H | Hibernian | D | 0-0 | 0-0 | 9 | | 8319 |
| 13 | 8 | A | Falkirk | D | 3-3 | 3-0 | — | Skilling, Black, Henry | 6134 |
| 14 | 19 | H | Celtic | D | 0-0 | 0-0 | 9 | | 13,932 |
| 15 | 26 | H | Hearts | W | 3-1 | 0-1 | 8 | Mitchell, McKee, Skilling | 8069 |
| 16 | Dec 3 | A | Aberdeen | W | 1-0 | 1-0 | 7 | Maskrey | 10,345 |
| 17 | 10 | H | Rangers | L | 1-2 | 0-1 | 8 | McKee | 17,219 |
| 18 | 26 | A | Dundee U | D | 2-2 | 1-0 | — | Bollan (og), Mitchell | 8468 |
| 19 | 31 | A | Partick T | D | 2-2 | 1-2 | 7 | Maskrey, MacPherson | 5799 |
| 20 | Jan 7 | A | Hibernian | L | 1-2 | 0-1 | 9 | McKee | 8918 |
| 21 | 14 | A | Celtic | L | 1-2 | 0-0 | 9 | Black (pen) | 25,342 |
| 22 | 17 | H | Motherwell | W | 2-0 | 2-0 | — | Black 2 (1 pen) | 7521 |
| 23 | 21 | H | Falkirk | W | 2-1 | 1-1 | 6 | Black, McKee | 7648 |
| 24 | Feb 4 | H | Aberdeen | W | 3-1 | 2-1 | 6 | Maskrey, Brown, Roberts | 9384 |
| 25 | 11 | A | Hearts | D | 2-2 | 2-2 | 6 | Maskrey, Brown | 8374 |
| 26 | 25 | A | Rangers | L | 0-3 | 0-0 | 8 | | 44,859 |
| 27 | Mar 4 | H | Dundee U | W | 2-0 | 2-0 | 6 | Mitchell 2 | 7630 |
| 28 | 21 | H | Celtic | L | 0-1 | 0-0 | — | | 10,112 |
| 29 | 25 | A | Falkirk | L | 0-2 | 0-1 | 7 | | 5714 |
| 30 | Apr 1 | A | Aberdeen | W | 1-0 | 0-0 | 7 | Skilling | 14,041 |
| 31 | 12 | H | Hearts | W | 3-2 | 2-1 | — | Whitworth 2, Henry | 7239 |
| 32 | 15 | A | Dundee U | W | 2-1 | 1-1 | 5 | Whitworth, Henry | 8223 |
| 33 | 20 | H | Rangers | L | 0-1 | 0-1 | — | | 16,532 |
| 34 | 29 | H | Partick T | D | 0-0 | 0-0 | 6 | | 9201 |
| 35 | May 6 | A | Motherwell | L | 0-2 | 0-1 | 6 | | 7760 |
| 36 | 13 | H | Hibernian | L | 1-2 | 1-0 | 7 | Wright | 11,676 |

**Final League Position: 7**

*Most League Goals in Season (Individual):* 34: Harry 'Peerie' Cunningham 1927-28 and Andy Kerr 1960-61.
*Most Goals Overall (Individual):* 148: W. Culley; 1912-23.

**Honours**
*League Champions:* Division I 1964-65. Division II 1897-98, 1898-99; *Runners-up:* Division I 1959-60, 1960-61, 1962-63, 1963-64. First Division 1975-76, 1978-79, 1981-82, 1992-93. Division II 1953-54, 1973-74. Second Division 1989-90.
*Scottish Cup Winners:* 1920, 1929; *Runners-up:* 1898, 1932, 1938, 1957, 1960.
*League Cup Runners-up:* 1952-53, 1960-61, 1962-63.

**European:** *European Cup:* 1965-66. *UEFA Cup (Fairs):* 1964-65 (semi-finals), 1969-70, 1970-71.
*Club colours:* Shirt: Blue and white vertical stripes. Shorts: Blue. Stockings: Blue.

**Goalscorers:** *League (40):* McKee 6, Black 5 (2 pens), Brown 4, Henry 4, Maskrey 4, Mitchell 4, Skilling 3, Whitworth 3, Williamson 2, MacPherson 1, Roberts 1, Wright 1, own goals 2. *Scottish Cup (6):* Maskrey 4, Black 1, Reilly 1. *League Cup (6):* Maskrey 2, Henry 1, McCluskey 1, Montgomerie 1, Williamson 1.

| Geddes R 12 | MacPherson A 33 | Black T 31 + 1 | Montgomerie R 9 + 3 | Reilly M 31 + 1 | Millen A 13 | Mitchell A 33 + 2 | Napier C 2 + 1 | Williamson R 7 + 8 | Connor R 27 + 1 | Maskrey S 19 + 11 | McCluskey G 2 + 1 | Henry J 28 + 2 | McSkimming S 8 | Brown T 18 + 9 | Whitworth N 30 | McKee C 22 + 3 | Meldrum C 4 | Skilling M 13 + 4 | Anderson D 20 | Ledovic D 20 | Roberts M — + 4 | Lauchlan J 2 | McCarrison D — + 1 | Findlay W 5 + 4 | Wright P 7 | Match No. |
|---|---|---|---|---|---|---|---|---|---|---|---|---|---|---|---|---|---|---|---|---|---|---|---|---|---|---|
| 1 | 2 | 3 | 4 | 5 | 6 | 7 | *8* | 9 | 10 | 11 | 14 | | | | | | | | | | | | | | | 1 |
| 1 | 2 | 3 | 4 | 5 | 6 | 7 | | 14 | 11 | 9 | *10* | 8 | | | | | | | | | | | | | | 2 |
| 1 | 2 | 3 | 4 | 5 | 6 | 7 | | 12 | 10 | 9 | *8* | | 11 | 14 | | | | | | | | | | | | 3 |
| 1 | 2 | 3 | | 4 | 6 | 7 | | *9* | 10 | | | 12 | 11 | 14 | 5 | 8 | | | | | | | | | | 4 |
| 1 | 2 | | 12 | 11 | 6 | 7 | | 9 | 10 | | | 4 | 3 | | 5 | 8 | | | | | | | | | | 5 |
| 1 | | 12 | 2 | 11 | 6 | 7 | | 9 | 10 | | | 4 | 3 | 14 | 5 | *8* | | | | | | | | | | 6 |
| 1 | | 3 | 2 | 12 | 6 | | | 9 | 4 | 14 | | 8 | 11 | 10 | 5 | *7* | | | | | | | | | | 7 |
| 1 | 2 | 3 | 4 | 11 | 6 | 12 | | 9 | | 14 | | 8 | | 10 | 5 | *7* | | | | | | | | | | 8 |
| 1 | 2 | 3 | | 4 | 6 | 7 | | *9* | | | | 8 | 11 | 10 | 5 | 14 | | | | | | | | | | 9 |
| | 2 | 3 | | 4 | 6 | 7 | | | | | | 8 | 11 | 10 | 5 | 9 | 1 | | | | | | | | | 10 |
| | 2 | 3 | | 4 | 6 | *7* | | 12 | | 14 | | 8 | 11 | 10 | 5 | 9 | 1 | | | | | | | | | 11 |
| 1 | 2 | 3 | | 11 | 6 | *7* | | 12 | | 14 | | 8 | | 10 | 5 | 9 | | 4 | | | | | | | | 12 |
| 1 | 2 | 3 | | 11 | 6 | *7* | | 12 | | 14 | | 8 | | 10 | 5 | *9* | | 4 | | | | | | | | 13 |
| | 2 | 3 | | 11 | | 7 | | | | 12 | | 8 | | 10 | 5 | 9 | 1 | 4 | 6 | | | | | | | 14 |
| | 2 | 3 | | 11 | | 7 | | | 12 | 14 | | 8 | | 10 | 5 | *9* | | 4 | 6 | 1 | | | | | | 15 |
| | 2 | | | 4 | | 7 | 3 | 12 | 10 | *11* | | | | | 5 | 9 | | 8 | 6 | 1 | 14 | | | | | 16 |
| | 2 | 3 | | 4 | | 7 | | 14 | *10* | 11 | | 12 | | | 5 | 9 | | 8 | 6 | 1 | | | | | | 17 |
| | 2 | 3 | | 4 | | 7 | | 14 | 10 | *11* | | 8 | | | 5 | 9 | | 12 | 6 | 1 | | | | | | 18 |
| | 2 | 3 | | 4 | | 7 | | | 10 | *11* | | 8 | | 14 | | 9 | | 5 | 6 | 1 | | | | | | 19 |
| | 2 | 3 | | 4 | | 7 | 12 | | 10 | 11 | | *8* | | 14 | 5 | 9 | | | 6 | 1 | | | | | | 20 |
| | 2 | 3 | | 4 | | 7 | | | 10 | 14 | | 8 | | *11* | | 9 | | 5 | 6 | 1 | | | | | | 21 |
| | 2 | 3 | | 4 | | 7 | | | 10 | | | 8 | | 9 | 5 | 11 | | | 6 | 1 | | | | | | 22 |
| | 2 | 3 | 4 | 6 | | 7 | | | 10 | 14 | | 8 | | *9* | | 11 | | | | 1 | | 5 | | | | 23 |
| | 2 | 3 | | 4 | | 7 | | | 10 | 11 | | 8 | | *9* | 5 | | | | 6 | 1 | 14 | | | | | 24 |
| | 2 | 3 | | 4 | | 7 | | | 10 | 11 | | 8 | | *9* | 5 | | | | 6 | 1 | 14 | | | | | 25 |
| | 2 | 3 | 12 | 4 | | 7 | | | 10 | *11* | | 8 | | | 5 | 9 | | | 6 | 1 | 14 | | | | | 26 |
| | 2 | 3 | | 4 | | 7 | | | 10 | *11* | | 8 | | | 5 | 9 | | 12 | 6 | 1 | | | 14 | | | 27 |
| | 2 | 3 | | 4 | | 7 | | | 10 | *11* | | | | 9 | 5 | 14 | | 8 | 6 | 1 | | | | 12 | | 28 |
| | 2 | 3 | | 4 | | 7 | | | 10 | 11 | | 8 | | *9* | 5 | 14 | | | 6 | 1 | | | | 12 | | 29 |
| | 2 | 3 | | 4 | | 7 | | | 11 | 14 | | | | 10 | 5 | | | 8 | 6 | 1 | | | | 12 | *9* | 30 |
| | 2 | 3 | 12 | | | 7 | | | 10 | 11 | | 8 | | | 5 | | | | 6 | 1 | | | | 4 | 9 | 31 |
| | 2 | 3 | | | | 7 | | | 10 | 11 | | 8 | | 14 | 5 | | | 4 | 6 | 1 | | | | 12 | *9* | 32 |
| | 2 | 3 | | | | 7 | | | 10 | *11* | | | | 14 | 5 | | | 4 | 6 | 1 | | | | 8 | 9 | 33 |
| | 2 | 3 | | | | 7 | | | 10 | 11 | | 8 | | 14 | 5 | | | 12 | 6 | 1 | | | | 4 | *9* | 34 |
| 1 | 2 | | 4 | 3 | | 7 | | | | 14 | | 8 | | 12 | 5 | *11* | | 10 | | | | | | 6 | 9 | 35 |
| | | | 4 | 3 | | 14 | | | 10 | 11 | | *6* | | 9 | 5 | | 1 | 12 | | | | 2 | | 7 | 8 | 36 |

# LIVINGSTON (MEADOWBANK THISTLE)
## Third Division

*Year Formed:* 1974. *Ground:* (at start of season) Meadowbank Stadium, London Rd, Edinburgh EH7 6AE. *Telephone:* 0131 661 5351. Address for correspondence: Preston Farm, Preston Road, Prestonpans, EH32 9LB. *Fax:* 01875 811130.
*Ground Capacity:* total: 16,500. seated: 16,500. Main stand only used 7500. *Size of Pitch:* 105yd × 72yd.
*Chairman:* William P Hunter. *Secretary:* J.R.S.Renton. *Vice-chairman:* Hugh Cowan.
*Manager:* Jim Leishman. *Club Doctor:* Dr M. M. Morrison. *Physio:* Arthur Duncan. *Coach:* Murray McDermott.
*Managers since 1975:* John Bain; Alec Ness; Willie MacFarlane; Terry Christie; Michael Lawson. *Club Nickname(s):* Thistle; Wee Jags. *Previous Grounds:* None.
*Record Attendance:* 4000 v Albion Rovers, League Cup 1st rd; 9 Sept, 1974.
*Record Transfer Fee received:* £115,000 for John Inglis to St Johnstone (1990).
*Record Transfer Fee paid:* £28,000 for Victor Kasule from Albion Rovers (1987).
*Record Victory:* 6-0 v Raith R, Second Division; 9 Nov, 1985.
*Record Defeat:* 0-8 v Hamilton A. Division II; 14 Dec, 1974.
*Most Capped Player (under 18):* I. Little.

### MEADOWBANK THISTLE 1994–95 LEAGUE RECORD

| Match No. | Date | Venue | Opponents | Result | | H/T Score | Lg. Pos. | Goalscorers | Attendance |
|---|---|---|---|---|---|---|---|---|---|
| 1 | Aug 13 | A | Brechin C | W | 5-1 | 0-0 | — | Rutherford, Bailey 3, Sorbie | 432 |
| 2 | 20 | H | Morton | L | 0-1 | 0-0 | 5 | | 398 |
| 3 | 27 | H | Stenhousemuir | W | 3-0 | 0-0 | 2 | Little, Bailey 2 | 239 |
| 4 | Sept 3 | A | Dumbarton | W | 1-0 | 1-0 | 4 | Wilson | 644 |
| 5 | 10 | H | Queen of the S | L | 0-1 | 0-0 | 6 | | 279 |
| 6 | 24 | H | Stirling Albion | L | 1-2 | 0-1 | 7 | Fleming | 247 |
| 7 | Oct 1 | A | Clyde | L | 1-2 | 1-1 | 7 | McLeod | 865 |
| 8 | 8 | A | Berwick R | L | 1-2 | 1-2 | 9 | Little | 520 |
| 9 | 15 | H | East Fife | L | 0-1 | 0-0 | 9 | | 314 |
| 10 | 22 | H | Brechin C | W | 1-0 | 1-0 | 9 | Williamson S | 149 |
| 11 | 29 | A | Stenhousemuir | D | 1-1 | 1-0 | 9 | Little | 473 |
| 12 | Nov 5 | A | Morton | L | 0-4 | 0-1 | 9 | | 1453 |
| 13 | 12 | A | Queen of the S | D | 0-0 | 0-0 | 9 | | 1418 |
| 14 | 19 | H | Dumbarton | D | 0-0 | 0-0 | 9 | | 210 |
| 15 | 26 | A | Stirling Albion | W | 3-2 | 0-0 | 9 | Samuel 2, Sorbie | 518 |
| 16 | Dec 3 | H | Clyde | D | 2-2 | 0-1 | 9 | Bailey, Little | 382 |
| 17 | 10 | H | Berwick R | W | 2-1 | 1-1 | 8 | Sinclair, Williamson S | 338 |
| 18 | 31 | A | East Fife | L | 1-2 | 1-1 | 9 | Sorbie | 686 |
| 19 | Jan 10 | A | Stenhousemuir | L | 1-2 | 1-0 | — | Thorburn | 371 |
| 20 | 14 | A | Brechin C | L | 1-3 | 0-2 | 9 | Sorbie | 356 |
| 21 | 21 | H | Morton | W | 1-0 | 0-0 | 9 | Sorbie | 416 |
| 22 | Feb 4 | H | Queen of the S | L | 1-2 | 0-1 | 9 | Harris | 265 |
| 23 | 11 | A | Dumbarton | L | 0-4 | 0-3 | 9 | | 749 |
| 24 | 25 | A | Clyde | L | 1-4 | 0-1 | 9 | Young | 825 |
| 25 | Mar 4 | A | Berwick R | L | 0-1 | 0-1 | 9 | | 455 |
| 26 | 8 | H | Stirling Albion | L | 0-3 | 0-0 | — | | 165 |
| 27 | 11 | H | East Fife | L | 1-3 | 1-1 | 9 | Bailey | 222 |
| 28 | 18 | A | Queen of the S | W | 3-2 | 2-0 | 9 | Bailey, Wilson, Williamson S | 705 |
| 29 | 25 | H | Dumbarton | W | 1-0 | 1-0 | 9 | Young | 389 |
| 30 | Apr 1 | H | Clyde | L | 0-1 | 0-1 | 9 | | 377 |
| 31 | 8 | A | Stirling Albion | L | 1-2 | 0-0 | 9 | Callaghan | 478 |
| 32 | 15 | H | Berwick R | L | 0-3 | 0-2 | 9 | | 296 |
| 33 | 22 | A | East Fife | D | 1-1 | 1-0 | 9 | Sorbie | 355 |
| 34 | 29 | H | Brechin C | W | 2-1 | 1-0 | 9 | McCartney, Graham | 144 |
| 35 | May 5 | H | Stenhousemuir | W | 1-0 | 1-0 | — | Bailey | 463 |
| 36 | 13 | A | Morton | L | 0-1 | 0-1 | 9 | | 3165 |

**Final League Position: 9**

*Most League Appearances:* 446: Walter Boyd, 1979-89.
*Most League Goals in Season (Individual):* 21: John McGachie, 1986-87. *(Team):* 69; Second Division, 1986-87.
*Most Goals Overall (Individual):* 64: David Roseburgh, 1986-93.

**Honours**
*League Champions:* Second Division 1986-87; *Runners-up:* Second Division 1982-83. First Division 1987-88.
*Scottish Cup:* —. *League Cup:* Semi-finals 1984-85. *B&Q Cup:* Semi-finals 1992-93, 1993-94.
*Club colours:* Shirt: Amber with black trim. Shorts: Black. Stockings: Amber.

**Goalscorers:** *League (32):* Bailey 6, Sorbie 5, Little 4, Williamson S 3, Samuel 2, Wilson 2, Young 2, Callaghan 1, Fleming 1, Graham 1, Harris 1, McCartney 1, McLeod 1, Sinclair 1, Thorburn 1. *Scottish Cup (5):* Bailey 1, Graham 1, Sinclair 1, Wilson 1, own goal 1. *League Cup (5):* Bailey 1, Hutchison 1, Little 1, McLeod 1, Sorbie 1. *B&Q Cup (1):* Graham 1.

| Ellison S 25 | Graham T 32 | Fleming D 7 | Wilson S 32 + 1 | Williamson S 28 | Hutchison M 2 + 1 | Duthie M 13 + 5 | McLeod G 31 | Little I 27 + 1 | Rutherford P 4 | Bailey L 24 + 10 | Thorburn S 17 + 5 | Sorbie S 26 + 6 | Coyle M 1 + 7 | Price G 2 + 1 | Davidson G 26 + 1 | Ingram N — + 2 | Martin C 16 + 1 | Sinclair C 13 + 4 | Dallas A 6 + 1 | Douglas R 8 | Coulston D — + 2 | Samuel D 9 + 2 | Thomson M 10 | Harris C 5 + 1 | Young J 10 + 4 | Williamson R — + 1 | McCartney C 9 | Alleyne D 5 | Callaghan W 5 + 2 | Stoute H 3 | Match No. |
|---|---|---|---|---|---|---|---|---|---|---|---|---|---|---|---|---|---|---|---|---|---|---|---|---|---|---|---|---|---|---|---|
| 1 | *2* | 3 | 4 | 5 | 6 | 7 | 8 | 9 | 10 | 11 | 12 | 14 | | | | | | | | | | | | | | | | | | | 1 |
| 1 | 2 | 3 | 4 | 5 | 7 | | 8 | *9* | 6 | 11 | | 10 | 12 | 14 | | | | | | | | | | | | | | | | | 2 |
| 1 | 2 | 3 | 4 | *5* | 14 | 7 | 8 | 9 | 6 | 11 | | 10 | 12 | | | | | | | | | | | | | | | | | | 3 |
| 1 | 2 | 3 | 4 | 5 | | 7 | 8 | 9 | 6 | 11 | | 10 | 12 | | | | | | | | | | | | | | | | | | 4 |
| 1 | 2 | 3 | 4 | 5 | | *7* | 8 | 9 | | 11 | 12 | 10 | | 6 | 14 | | | | | | | | | | | | | | | | 5 |
| 1 | 2 | 3 | 4 | 5 | | | 8 | 9 | | 11 | 6 | 10 | | | 7 | | | | | | | | | | | | | | | | 6 |
| 1 | *2* | 3 | 4 | 5 | | | 8 | | | 11 | 6 | 10 | | 9 | 7 | 12 | 14 | | | | | | | | | | | | | | 7 |
| 1 | 4 | | 12 | 5 | | | 6 | 9 | | *10* | 7 | 8 | | | 2 | | 3 | 11 | 14 | | | | | | | | | | | | 8 |
| | 4 | | 7 | 5 | | 2 | 6 | 9 | | 12 | | 8 | | | | | 3 | 11 | *10* | 1 | 14 | | | | | | | | | | 9 |
| | 4 | | 7 | 5 | | 2 | 6 | 9 | | *10* | | 8 | 14 | | | | 3 | 11 | | 1 | 12 | | | | | | | | | | 10 |
| | 4 | | 7 | 5 | | 14 | 6 | 9 | | 12 | | 10 | | | 2 | | 3 | 11 | *8* | 1 | | | | | | | | | | | 11 |
| | 4 | | 8 | 5 | | 14 | 6 | 9 | | 12 | 7 | 10 | | | 2 | | 3 | *11* | | 1 | | | | | | | | | | | 12 |
| | 4 | | 8 | 5 | | 7 | 6 | 9 | | 10 | 11 | | | | 2 | | 3 | | | 1 | | | | | | | | | | | 13 |
| | | | 8 | 5 | | *7* | 6 | 9 | | 10 | 11 | | 12 | | 2 | 14 | 3 | 4 | | 1 | | | | | | | | | | | 14 |
| | 4 | | 8 | 5 | | | 6 | 9 | | *10* | | 12 | 14 | | 2 | | 3 | 11 | | 1 | | 7 | | | | | | | | | 15 |
| | 4 | | 8 | 5 | | | | 9 | | 10 | | 6 | | | 2 | | 3 | 11 | | 1 | | 7 | | | | | | | | | 16 |
| 1 | 4 | | 8 | 5 | | 14 | | 9 | | *10* | 3 | 6 | 12 | | 2 | | | 11 | | | | 7 | | | | | | | | | 17 |
| 1 | 4 | | 8 | | | 14 | 10 | | | 9 | 5 | 6 | | | 2 | | 3 | *11* | | | | 7 | | | | | | | | | 18 |
| 1 | 4 | | 8 | | | 14 | 10 | 9 | | 12 | 7 | 6 | | | 2 | | 3 | *11* | | | | | 5 | | | | | | | | 19 |
| 1 | *4* | | | 7 | | | 10 | 14 | | | 12 | 6 | | | 2 | | 3 | 11 | | | | 8 | 5 | 9 | | | | | | | 20 |
| 1 | | | 7 | 2 | | | 11 | 9 | | 14 | | 6 | | | 4 | | 3 | | | | | 10 | 5 | *8* | | | | | | | 21 |
| 1 | 4 | | | 7 | | | 10 | 11 | | 14 | 12 | 6 | | | 2 | | *3* | | | | | 8 | 5 | 9 | | | | | | | 22 |
| 1 | 5 | | | | | | *10* | | | 11 | 8 | 6 | 7 | | 2 | | 3 | | 9 | | | 12 | 4 | | 14 | | | | | | 23 |
| 1 | | | 7 | *5* | | | 10 | | | 8 | 14 | 6 | | | 2 | | 3 | | | | | 11 | 4 | 12 | 9 | | | | | | 24 |
| 1 | 2 | | 7 | 5 | | | 10 | | | 8 | 3 | 11 | | | | | | | *6* | | | 14 | 4 | 9 | 12 | | | | | | 25 |
| 1 | 2 | | 7 | 5 | | | 10 | 8 | | 12 | 3 | 14 | | | | | | | 6 | | | | 4 | *9* | 11 | | | | | | 26 |
| 1 | 2 | | 8 | *5* | | | 10 | 9 | | 11 | 3 | 7 | | | | | | | | | | 6 | 4 | | 12 | 14 | | | | | 27 |
| 1 | 5 | | 6 | 2 | | | 10 | 9 | | 7 | | | | | 3 | | | | 11 | | | | | | 12 | | 4 | 8 | | | 28 |
| 1 | 5 | | 6 | 2 | | 11 | | 9 | | *7* | | 12 | | | 3 | | | | | | | | | | 8 | | 4 | 10 | 14 | | 29 |
| 1 | 5 | | 6 | 2 | | 11 | | 9 | | *7* | | 12 | | | 3 | | | | | | | | | | 8 | | 4 | 10 | 14 | | 30 |
| 1 | 5 | | 7 | *2* | | | | 8 | | 12 | | 14 | | | 4 | | | 11 | | | | | | | 10 | | 3 | 6 | 9 | | 31 |
| 1 | 5 | | 7 | | | 2 | 3 | 8 | | 12 | | | | | 4 | | | 14 | | | | | | | 10 | | 11 | *6* | 9 | | 32 |
| 1 | 5 | | 7 | | | *11* | 8 | | | 12 | 2 | 6 | | | 4 | | | 14 | | | | | | | 10 | | 3 | | 9 | | 33 |
| | 5 | | 7 | | | 11 | 10 | | | | 2 | 6 | | | 4 | | | 12 | | | | | | | 8 | | 3 | | 9 | 1 | 34 |
| | 5 | | 10 | | | | 8 | | | 7 | 2 | 6 | | | 4 | | | | | | | | | | 11 | | 3 | | 9 | 1 | 35 |
| | | | 8 | | | | 6 | 9 | | 7 | 2 | 10 | | | 4 | | | 12 | | | | | 5 | | 11 | | 3 | | | 1 | 36 |

# MONTROSE Second Division

*Year Formed:* 1879. *Ground & Address:* Links Park, Wellington St, Montrose DD10 8QD. *Telephone:* 01674 673200.
*Ground Capacity:* total: 4338. seated: 1398. *Size of Pitch:* 113yd × 70yd.
*Chairman:* Bryan Keith. *Secretary:* Malcolm J. Watters.
*Manager:* Andy Dornan. *Physio:* Bill Ramsay.
*Managers since 1975:* A. Stuart; K. Cameron; R. Livingstone; S. Murray; D. D'Arcy; I. Stewart; C. McLelland; D. Rougvie; J. Leishman, J Holt.
*Club Nickname(s):* The Gable Endies. *Previous Grounds:* None.
*Record Attendance:* 8983 v Dundee, Scottish Cup 3rd rd; 17 Mar, 1973.
*Record Transfer Fee received:* £50,000 for Gary Murray to Hibernian (Dec 1980).
*Record Transfer Fee paid:* £17,500 for Jim Smith from Airdrieonians (Feb 1992).
*Record Victory:* 12-0 v Vale of Leithen, Scottish Cup 2nd rd; 4 Jan, 1975.
*Record Defeat:* 0-13 v Aberdeen; 17 Mar, 1951.
*Most Capped Player:* Alexander Keillor, 2 (6), Scotland.
*Most League Appearances:* 343: Martin Allan, 1983-93.
*Most League Goals in Season (Individual):* 28: Brian Third, Division II; 1972-73.

## MONTROSE 1994–95 LEAGUE RECORD

| *Match No.* | *Date* | | *Venue* | *Opponents* | *Result* | | *H/T Score* | *Lg. Pos.* | *Goalscorers* | *Atten-dance* |
|---|---|---|---|---|---|---|---|---|---|---|
| 1 | Aug | 13 | H | East Stirling | W | 2-0 | 1-0 | — | Grant, Craib | 537 |
| 2 | | 20 | A | Albion R | W | 4-2 | 2-1 | 1 | Masson, Haro, Kennedy 2 | 274 |
| 3 | | 27 | H | Cowdenbeath | W | 2-0 | 2-0 | 1 | Robertson, McGlashan | 584 |
| 4 | Sept | 3 | A | Forfar Ath | L | 0-1 | 0-0 | 2 | | 1077 |
| 5 | | 10 | H | Ross C | L | 0-2 | 0-1 | 3 | | 918 |
| 6 | | 24 | H | Queen's Park | D | 1-1 | 0-1 | 5 | Grant | 575 |
| 7 | Oct | 1 | A | Arbroath | W | 3-0 | 1-0 | 2 | McGlashan, Kennedy, Stephen | 802 |
| 8 | | 8 | A | Alloa | D | 1-1 | 0-1 | 3 | MacRonald | 460 |
| 9 | | 15 | H | Caledonian Th | W | 3-1 | 0-1 | 2 | Grant, McGlashan, MacRonald | 758 |
| 10 | | 22 | A | East Stirling | W | 2-1 | 0-0 | 1 | Kennedy 2 (1 pen) | 631 |
| 11 | | 29 | A | Cowdenbeath | D | 1-1 | 1-1 | 2 | Kennedy | 301 |
| 12 | Nov | 5 | H | Albion R | W | 4-1 | 2-0 | 2 | Tindal, McGlashan 2, Kennedy | 629 |
| 13 | | 12 | A | Ross C | W | 1-0 | 0-0 | 2 | Kennedy | 1154 |
| 14 | | 19 | H | Forfar Ath | W | 2-0 | 1-0 | 1 | Kennedy 2 | 1259 |
| 15 | | 26 | A | Queen's Park | D | 1-1 | 0-0 | 1 | Haro | 443 |
| 16 | Dec | 3 | H | Arbroath | W | 3-1 | 1-0 | 1 | McGlashan 3 | 1085 |
| 17 | | 24 | H | Alloa | L | 1-2 | 0-2 | 1 | Haro | 637 |
| 18 | Jan | 2 | H | Cowdenbeath | L | 1-2 | 1-2 | — | Masson | 452 |
| 19 | Feb | 4 | H | Ross C | D | 1-1 | 0-1 | 4 | McGlashan | 882 |
| 20 | | 14 | A | Caledonian Th | W | 4-0 | 0-0 | — | Beedie 2, Milne, Haro | 851 |
| 21 | | 18 | H | Queen's Park | D | 2-2 | 0-0 | 3 | Grant, Kennedy | 674 |
| 22 | | 25 | A | Arbroath | L | 1-4 | 1-2 | 4 | McAvoy | 951 |
| 23 | Mar | 11 | H | Caledonian Th | L | 0-1 | 0-0 | 5 | | 781 |
| 24 | | 15 | A | East Stirling | L | 0-1 | 0-0 | — | | 297 |
| 25 | | 22 | A | Albion R | W | 4-1 | 2-0 | — | McGlashan, Haro, Smith 2 | 187 |
| 26 | | 25 | H | Forfar Ath | L | 1-2 | 0-1 | 5 | Kennedy | 1240 |
| 27 | | 23 | A | Alloa | W | 1-0 | 0-0 | — | McGlashan | 416 |
| 28 | Apr | 1 | H | Arbroath | W | 5-0 | 4-0 | 4 | McGlashan 2, McMillan (og), Smith, Cooper | 1179 |
| 29 | | 4 | A | Forfar Ath | W | 3-1 | 2-1 | — | Smith, Craib, McGlashan | 1176 |
| 30 | | 11 | A | Queen's Park | L | 0-1 | 0-0 | — | | 367 |
| 31 | | 15 | H | Alloa | D | 0-0 | 0-0 | 3 | | 649 |
| 32 | | 19 | A | Ross C | W | 3-0 | 2-0 | — | McAvoy, Cooper, Smith | 1702 |
| 33 | | 22 | A | Caledonian Th | W | 3-0 | 2-0 | 2 | McAvoy, McGlashan (pen), Smith | 942 |
| 34 | | 29 | H | East Stirling | W | 1-0 | 0-0 | 2 | McGlashan | 858 |
| 35 | May | 6 | A | Cowdenbeath | W | 4-0 | 1-0 | 2 | McGl;ashan, Kennedy 3 | 379 |
| 36 | | 13 | H | Albion R | W | 4-1 | 3-0 | 2 | Kennedy 2, McGlashan 2 | 893 |

**Final League Position: 2**

*Most Goals Overall (Individual):* —.

**Honours**

*League Champions:* Second Division 1984-85, *Runners-up:* 1990-91. Third Division, *Runners-up:* 1994-95.
*Scottish Cup:* Quarter-finals 1973, 1976.
*League Cup:* Semi-finals 1975-76.
*B&Q Cup:* Semi-finals: 1992-93.
*Club colours:* Shirt: Royal Blue with white sleeves. Shorts: White with royal blue and red trim. Stockings: White with royal blue and red tops.

**Goalscorers:** *League (69):* McGlashan 19 (1 pen), Kennedy 17 (1 pen), Smith 6, Haro 5, Grant 4, McAvoy 3, Beedie 2, Cooper 2, Craib 2, MacRonald 2, Masson 2, Milne 1, Robertson 1, Stephen 1, Tindal 1, own goal 1. *Scottish Cup (10):* Kennedy 3 (1 pen), McGlashan 2, MacRonald 2, Masson 1, Milne 1, Stephen 1. *League Cup (1):* Kennedy 1. *B&Q Cup (6):* McGlashan 3, Cooper 1, Kennedy 1 (pen), Stephen 1.

| Larter D 36 | Robertson I 32 | Tindal K 21 | Craib M 22 | Grant D 28 + 1 | Haro M 34 | Garden M 7 + 7 | Stephen L 6 + 6 | McGlashan C 34 | Kennedy A 23 + 10 | Masson P 32 + 2 | Cooper C 24 + 5 | Milne C 2 + 11 | Taylor D — + 4 | MacDonald I 22 + 1 | Brown M — + 3 | Tosh J 9 | MacRonald C 20 + 1 | Beedie S 7 | McAvoy N 13 + 4 | Mailer C 14 | Smith S 10 + 1 | Match No. |
|---|---|---|---|---|---|---|---|---|---|---|---|---|---|---|---|---|---|---|---|---|---|---|
| 1 | 2 | 3 | 4 | 5 | 6 | 7 | 8 | 9 | *10* | 11 | 12 | 14 | | | | | | | | | | 1 |
| 1 | 2 | 3 | 4 | 5 | 6 | 7 | 8 | *9* | 10 | 11 | 12 | | 14 | | | | | | | | | 2 |
| 1 | 2 | 3 | 4 | 5 | 6 | 8 | | 9 | *10* | 11 | 7 | 12 | 14 | | | | | | | | | 3 |
| 1 | 2 | 3 | 4 | 5 | 6 | 8 | | 9 | 10 | 11 | 7 | | | | | | | | | | | 4 |
| 1 | 2 | 3 | 4 | 5 | 6 | | 12 | 9 | *10* | 11 | 7 | 14 | | 8 | | | | | | | | 5 |
| 1 | 2 | 3 | | 5 | 6 | 8 | 12 | 9 | *10* | 11 | 7 | | 14 | 4 | | | | | | | | 6 |
| 1 | 3 | 2 | | 5 | 6 | | 11 | 9 | *10* | 4 | 7 | | 12 | 8 | 14 | | | | | | | 7 |
| 1 | 2 | 3 | | | 6 | | 11 | 9 | 10 | 4 | 7 | | | 8 | 14 | 5 | 12 | | | | | 8 |
| 1 | 2 | 3 | | 5 | *6* | 14 | 8 | 9 | 10 | 4 | 12 | | | 7 | | | 11 | | | | | 9 |
| 1 | 2 | 3 | | 5 | 6 | 12 | | 9 | 10 | 4 | 7 | | | 8 | | | 11 | | | | | 10 |
| 1 | 2 | 3 | | 5 | | | | 9 | 10 | 4 | 7 | | | 8 | | 6 | 11 | | | | | 11 |
| 1 | 2 | 3 | 8 | 5 | 6 | | | 9 | 10 | 4 | | | | 7 | | | 11 | | | | | 12 |
| 1 | 2 | 3 | 8 | 5 | 6 | 12 | | 9 | *10* | 4 | | 14 | | 7 | | | 11 | | | | | 13 |
| 1 | 2 | 3 | 8 | 5 | 6 | | | 9 | 10 | 4 | | | | 7 | | | 11 | | | | | 14 |
| 1 | 2 | 3 | 8 | 5 | 6 | 12 | | 9 | 10 | 4 | | 14 | | 7 | | | 11 | | | | | 15 |
| 1 | 2 | | | 5 | 6 | 12 | | 9 | 10 | 4 | 7 | 14 | | 8 | | | 11 | 3 | | | | 16 |
| 1 | 2 | | | 5 | 6 | 8 | | 9 | 10 | 3 | 7 | 12 | | 4 | | | 11 | | | | | 17 |
| 1 | 2 | 3 | | 5 | 6 | | | 9 | 10 | 4 | 7 | 12 | | 8 | | | 11 | | | | | 18 |
| 1 | 2 | 3 | | 5 | 6 | 4 | 12 | 9 | *10* | | 14 | | | 7 | | | 11 | 8 | | | | 19 |
| 1 | 2 | 3 | | 5 | 6 | | 12 | | | 14 | 7 | 9 | | 8 | | | *11* | 4 | 10 | | | 20 |
| 1 | 2 | 3 | | 5 | | | | | 14 | 6 | 7 | 9 | | 8 | | | *11* | 4 | 10 | | | 21 |
| 1 | 2 | 3 | | 5 | 6 | | | 9 | 10 | 14 | 7 | 12 | | *11* | | | | 4 | 8 | | | 22 |
| 1 | | 2 | | 5 | 6 | | 3 | 9 | 14 | 4 | | 12 | | *11* | | | | 8 | 10 | 7 | | 23 |
| 1 | | | 2 | 5 | 6 | | | 9 | *10* | 4 | 7 | | | | 14 | | | 3 | 11 | 8 | | 24 |
| 1 | | | 3 | | 6 | | | 9 | 12 | 4 | | 14 | | 7 | | 5 | 11 | | 8 | 2 | *10* | 25 |
| 1 | | | 3 | | 6 | | | 9 | 12 | 4 | 14 | | | 7 | | 5 | 11 | | *8* | 2 | 10 | 26 |
| 1 | 2 | | 8 | 5 | 6 | | | 9 | | *4* | 7 | | | | | | 11 | | 14 | 3 | 10 | 27 |
| 1 | 2 | | 8 | 5 | 6 | | | 9 | 12 | *4* | 7 | | | | | | 11 | | 14 | 3 | 10 | 28 |
| 1 | 2 | | 8 | 5 | 6 | | | 9 | 12 | 4 | 7 | | | | | | *11* | | 14 | 3 | 10 | 29 |
| 1 | 2 | | 8 | 5 | 6 | | | 9 | 12 | | 7 | | | | | | 11 | | 4 | 3 | 10 | 30 |
| 1 | 2 | | 8 | 5 | *6* | | | 9 | 12 | 4 | 7 | | | | | | 11 | | 14 | 3 | 10 | 31 |
| 1 | 2 | | 8 | | 6 | | 14 | *9* | 10 | 4 | 7 | | | | | 5 | | | 11 | 3 | 12 | 32 |
| 1 | 2 | | 8 | | 6 | | 14 | *9* | 12 | 4 | 7 | | | | | 5 | | | 11 | 3 | 10 | 33 |
| 1 | 2 | | 8 | | 6 | | | 9 | | 4 | *7* | | | 14 | | 5 | | | 11 | 3 | 10 | 34 |
| 1 | 2 | | 8 | | 6 | 12 | | 9 | 14 | 4 | 7 | | | | | 5 | | | 11 | 3 | *10* | 35 |
| 1 | 2 | | *8* | 12 | 6 | 14 | | 9 | 10 | 4 | | | | 7 | | 5 | | | 11 | 3 | | 36 |

# MOTHERWELL Premier Division

*Year Formed:* 1886. *Ground & Address:* Fir Park, Motherwell ML1 2QN. *Telephone:* 01698 261437.
*Ground Capacity:* total: 13,741 all seated. *Size of Pitch:* 110yd × 75yd.
*Chairman:* John C. Chapman. *Secretary:* Alan C. Dick. *Commercial Manager:* John Swinburne.
*Manager:* Alex McLeish. *Assistant Manager:* Andy Watson. *Physio:* John Porteous. *Coach:* Jim Griffin.
*Managers since 1975:* Ian St. John; Willie McLean; Rodger Hynd; Ally MacLeod; David Hay; Jock Wallace; Bobby Watson, Tommy McLean.
*Club Nickname(s):* The Well. *Previous Grounds:* Roman Road, Dalziel Park.
*Record Attendance:* 35,632 v Rangers, Scottish Cup 4th rd replay; 12 Mar, 1952.
*Record Transfer Fee received:* £1,750,000 for Phil O'Donnell to Celtic, September 1994.
*Record Transfer Fee paid:* £400,000 for Mitchell Van Der Gaag from PSV Eindhoven, March 1995.
*Record Victory:* 12-1 v Dundee U, Division II; 23 Jan, 1954.
*Record Defeat:* 0-8 v Aberdeen, Premier Division; 26 Mar, 1979.
*Most Capped Player:* George Stevenson, 12, Scotland.
*Most League Appearances:* 626: Bobby Ferrier, 1918-37.

## MOTHERWELL 1994–95 LEAGUE RECORD

| *Match No.* | *Date* | *Venue* | *Opponents* | *Result* | | *H/T Score* | *Lg. Pos.* | *Goalscorers* | *Attendance* |
|---|---|---|---|---|---|---|---|---|---|
| 1 | Aug 13 | A | Rangers | L | 1-2 | 0-1 | — | Coyne (pen) | 42,491 |
| 2 | 20 | H | Hearts | D | 1-1 | 0-0 | 7 | Coyne | 8249 |
| 3 | 27 | A | Kilmarnock | W | 1-0 | 1-0 | 6 | Coyne | 7388 |
| 4 | Sept 10 | A | Dundee U | D | 1-1 | 0-1 | 6 | Kirk | 7440 |
| 5 | 17 | H | Hibernian | D | 1-1 | 0-0 | 5 | Shannon | 7005 |
| 6 | 24 | A | Partick T | D | 2-2 | 0-1 | 5 | Davies, Coyne | 4786 |
| 7 | Oct 1 | H | Celtic | D | 1-1 | 0-1 | 5 | Arnott | 10,869 |
| 8 | 8 | H | Falkirk | W | 5-3 | 2-1 | 4 | Coyne 2, Davies, Arnott 2 | 6239 |
| 9 | 15 | A | Aberdeen | W | 3-1 | 0-1 | 4 | McKinnon, Kirk, Coyne | 12,489 |
| 10 | 22 | H | Rangers | W | 2-1 | 1-0 | 3 | Arnott 2 | 11,160 |
| 11 | 29 | H | Kilmarnock | W | 3-2 | 1-2 | 2 | Coyne 2, Martin | 7436 |
| 12 | Nov 5 | A | Hearts | W | 2-1 | 1-1 | 2 | Shannon, Coyne | 8889 |
| 13 | 8 | H | Dundee U | D | 1-1 | 0-0 | — | Martin | 6145 |
| 14 | 19 | A | Hibernian | D | 2-2 | 1-2 | 2 | Coyne, Davies | 9160 |
| 15 | 26 | H | Partick T | W | 3-1 | 3-1 | 2 | Coyne, Davies, Arnott | 6893 |
| 16 | Dec 3 | A | Celtic | D | 2-2 | 1-2 | 2 | Coyne 2 | 21,465 |
| 17 | 10 | H | Aberdeen | L | 0-1 | 0-1 | 2 | | 7020 |
| 18 | 26 | A | Falkirk | W | 1-0 | 0-0 | — | Shannon | 7937 |
| 19 | 31 | H | Rangers | L | 1-3 | 0-1 | 2 | McGrillen | 11,269 |
| 20 | Jan 8 | H | Hearts | L | 1-2 | 1-1 | — | McGrillen | 5117 |
| 21 | 13 | H | Hibernian | D | 0-0 | 0-0 | — | | 6724 |
| 22 | 17 | A | Kilmarnock | L | 0-2 | 0-2 | — | | 7521 |
| 23 | 21 | A | Dundee U | L | 1-6 | 1-2 | 3 | Coyne | 7062 |
| 24 | Feb 4 | H | Celtic | W | 1-0 | 0-0 | 3 | McKinnon | 10,771 |
| 25 | 25 | A | Aberdeen | W | 2-0 | 1-0 | 2 | Burns, McKinnon (pen) | 10,319 |
| 26 | Mar 7 | H | Falkirk | D | 2-2 | 1-1 | — | Lambert, May | 6100 |
| 27 | 14 | A | Partick T | D | 0-0 | 0-0 | — | | 3525 |
| 28 | 18 | H | Dundee U | W | 2-1 | 0-0 | 2 | Burns, Arnott | 4457 |
| 29 | 22 | A | Hibernian | L | 0-2 | 0-1 | — | | 5395 |
| 30 | Apr 1 | A | Celtic | D | 1-1 | 0-0 | 2 | Coyne | 24,047 |
| 31 | 8 | H | Partick T | L | 1-2 | 1-1 | 2 | Burns | 9631 |
| 32 | 15 | A | Falkirk | L | 0-3 | 0-1 | 2 | | 5756 |
| 33 | 18 | H | Aberdeen | W | 2-1 | 1-1 | — | McSkimming, Arnott | 7155 |
| 34 | 29 | A | Rangers | W | 2-0 | 1-0 | 2 | Arnott, McSkimming | 43,576 |
| 35 | May 6 | H | Kilmarnock | W | 2-0 | 1-0 | 2 | Arnott, May | 7760 |
| 36 | 13 | A | Hearts | L | 0-2 | 0-0 | 2 | | 11,172 |

**Final League Position: 2**

*Most League Goals in Season (Individual):* 52: Willie McFadyen, Division I; 1931-32.
*Most Goals Overall (Individual):* 283: Hugh Ferguson, 1916-25.

**Honours**

*League Champions:* Division I 1931-32. First Division 1981-82, 1984-85. Division II 1953-54, 1968-69; *Runners-up:* Premier Division 1994-95. Division I 1926-27, 1929-30, 1932-33, 1933-34. Division II 1894-95, 1902-03. *Scottish Cup:* 1952, 1991; *Runners-up:* 1931, 1933, 1939, 1951.
*League Cup:* 1950-51. *Runners-up:* 1954-55 *Scottish Summer Cup:* 1944, 1965.
*Club colours:* Shirt: Amber with claret hoop and trimmings. Shorts: Claret. Stockings: Amber.

**Goalscorers:** *League (50):* Coyne 16 (1 pen), Arnott 10, Davies 4, Burns 3, McKinnon 3 (1 pen), Shannon 3, Kirk 2, McGrillen 2, McSkimming 2, Martin 2, May 2, Lambert 1. *Scottish Cup (2):* Burns 2. *League Cup (4):* Burns 1, Coyne 1 (pen), Kirk 1, McCart 1.

| Woods S 33 | Shannon R 23 + 2 | McKinnon R 32 | Philliben J 30 + 1 | Martin B 32 | McCart C 24 | Lambert P 36 | Davies W 31 | Coyne T 30 + 1 | O'Donnell P 3 | Kirk S 6 + 12 | Dolan J 31 | Roddie A 4 + 15 | Burns A 7 + 7 | Arnott D 26 + 1 | McGrillen P 2 + 5 | McLeish A 2 | McSkimming S 10 + 4 | Krivokapic M 16 | Howie S 3 | McMillan S 2 + 1 | May E 10 | Van Der Gaag M 2 | Ritchie I 1 | Match No. |
|---|---|---|---|---|---|---|---|---|---|---|---|---|---|---|---|---|---|---|---|---|---|---|---|---|
| 1 | 2 | 3 | 4 | 5 | 6 | 7 | 8 | 9 | 10 | 11 | | | | | | | | | | | | | | 1 |
| 1 | 2 | | 3 | 5 | 6 | 7 | | 9 | 10 | *8* | 4 | 11 | 14 | | | | | | | | | | | 2 |
| 1 | 2 | | 3 | 5 | 6 | 7 | *8* | 9 | 10 | 12 | 4 | 11 | 14 | | | | | | | | | | | 3 |
| 1 | | 3 | 2 | 5 | 6 | 7 | 11 | 9 | | 4 | 8 | | | *10* | 14 | | | | | | | | | 4 |
| 1 | 2 | 3 | 4 | 5 | 6 | 7 | 11 | 9 | | 12 | *8* | | | 10 | 14 | | | | | | | | | 5 |
| 1 | *2* | 3 | 4 | 5 | 6 | 7 | 11 | 9 | | 12 | 8 | 10 | | 14 | | | | | | | | | | 6 |
| 1 | 2 | 3 | 4 | 5 | 6 | 7 | *11* | 9 | | 12 | 8 | 14 | | 10 | | | | | | | | | | 7 |
| 1 | 2 | 3 | 4 | 5 | | 7 | 11 | 9 | | | 8 | 14 | | 10 | | 6 | | | | | | | | 8 |
| 1 | 2 | 3 | 4 | 5 | 6 | 7 | 11 | 9 | | 12 | *8* | 14 | | 10 | | | | | | | | | | 9 |
| 1 | 2 | 3 | 4 | 5 | 6 | 7 | *11* | 9 | | | 8 | 14 | | 10 | | | | | | | | | | 10 |
| 1 | 2 | 3 | 4 | 5 | | 7 | 11 | 9 | | 12 | 8 | | | 10 | | 6 | | | | | | | | 11 |
| 1 | 2 | 3 | 4 | 5 | 6 | 7 | 11 | 9 | | 12 | *8* | 14 | | 10 | | | | | | | | | | 12 |
| 1 | 2 | 3 | 4 | 5 | 6 | 7 | *11* | 9 | | 12 | 8 | 14 | | 10 | | | | | | | | | | 13 |
| 1 | 2 | 3 | 4 | 5 | 6 | 7 | 11 | 9 | | 10 | 8 | | | | | | 14 | | | | | | | 14 |
| 1 | 2 | *3* | 4 | 5 | 6 | 7 | 11 | 9 | | 12 | 8 | 14 | | 10 | | | | | | | | | | 15 |
| 1 | 2 | 3 | 4 | 5 | 6 | 7 | 11 | 9 | | | 8 | | | 10 | | | | | | | | | | 16 |
| 1 | 2 | 3 | 4 | *5* | 6 | 7 | 11 | 9 | | 12 | 8 | 14 | | 10 | | | | | | | | | | 17 |
| 1 | 2 | 3 | 4 | | 6 | 7 | 11 | 9 | | | | | | 10 | | | 8 | 5 | | | | | | 18 |
| 1 | 2 | 3 | 4 | | 6 | 7 | 11 | 9 | | 12 | | | | *10* | 14 | | 8 | 5 | | | | | | 19 |
| 1 | 2 | 3 | 4 | | 6 | 7 | 11 | 9 | | | | 14 | | | 10 | | *8* | 5 | | | | | | 20 |
| | 2 | 3 | | 5 | 6 | 7 | 10 | 9 | | 12 | 8 | | | | 11 | | | 4 | 1 | | | | | 21 |
| | 2 | 3 | | 5 | 6 | 7 | *11* | 9 | | 10 | 8 | | | | | | 14 | 4 | 1 | | | | | 22 |
| | 2 | 3 | | 5 | | 7 | 11 | 9 | | 10 | 8 | 14 | | | 12 | | 6 | 4 | 1 | | | | | 23 |
| 1 | | 3 | 2 | 5 | 6 | 7 | 11 | 9 | | | 8 | | | *10* | 12 | | | 4 | | 14 | | | | 24 |
| 1 | 12 | 3 | 5 | | 6 | 7 | | | | | 8 | 14 | *9* | 10 | | | 11 | 4 | | | 2 | | | 25 |
| 1 | | 3 | *2* | 5 | 6 | 7 | | | | | 8 | 14 | 9 | 10 | | | | 4 | | | 11 | | | 26 |
| 1 | | 3 | | 5 | 6 | 7 | 11 | | | | 8 | | 9 | 10 | | | | 4 | | | 2 | | | 27 |
| 1 | | | 6 | 5 | | 7 | 11 | | | | 8 | 12 | 9 | 10 | | | | 4 | | 3 | 2 | | | 28 |
| 1 | 14 | | 6 | 5 | | 7 | 11 | 12 | | | 8 | | 9 | *10* | | | | 4 | | 3 | 2 | | | 29 |
| 1 | | 3 | | 5 | | 7 | 11 | 9 | | | 8 | | 12 | 10 | | | 14 | 4 | | | *2* | 6 | | 30 |
| 1 | | 3 | 14 | 5 | | 7 | 11 | 9 | | | 8 | 2 | 10 | | | | 12 | 4 | | | | *6* | | 31 |
| 1 | 2 | 3 | 6 | 5 | | 7 | | 9 | | | 8 | | 12 | 10 | | | 11 | 4 | | | | | | 32 |
| 1 | | 3 | 6 | 5 | | 7 | | 9 | | | 8 | 14 | 12 | 10 | | | 11 | *4* | | | 2 | | | 33 |
| 1 | | 3 | 4 | 5 | | 7 | 11 | 9 | | | 8 | | 14 | *10* | | | 6 | | | | 2 | | | 34 |
| 1 | | 3 | 4 | 5 | | 7 | 11 | 9 | | | 8 | | 14 | *10* | | | 6 | | | | 2 | | | 35 |
| 1 | | 3 | 4 | 5 | | 7 | 11 | | | | | 12 | 9 | 10 | | | 6 | | | | 2 | | 8 | 36 |

# PARTICK THISTLE Premier Division

*Year Formed:* 1876. *Ground & Address:* Firhill Park, 80 Firhill Rd, Glasgow G20 7BA. *Telephone:* 0141 945 4811.
*Ground Capacity:* total: 20,676. seated: 2906. *Size of Pitch:* 110yd × 74yd.
*Chairman:* James Oliver. *Secretary:* Robert Reid. *Commercial Manager:* Thomas Dickson.
*Manager:* John Lambie. *Assistant Manager:* Gerry Collins. *Physio:* Frank Ness.
*Managers since 1975:* R. Auld; P. Cormack; B. Rooney; R. Auld; D. Johnstone; W. Lamont; S. Clark. *Club Nickname(s):* The Jags. *Previous Grounds:* Jordanvale Park; Muirpark; Inchview; Meadowside Park.
*Record Attendance:* 49,838 v Rangers, Division I; 18 Feb, 1922.
*Record Transfer Fee received:* £200,000 for Mo Johnston to Watford.
*Record Transfer Fee paid:* £85,000 for Andy Murdoch from Celtic (Feb 1991).
*Record Victory:* 16-0 v Royal Albert, Scottish Cup 1st rd; 17 Jan, 1931.
*Record Defeat:* 0-10 v Queen's Park, Scottish Cup; 3 Dec, 1881.
*Most Capped Player:* Alan Rough, 51 (53), Scotland.
*Most League Appearances:* 410: Alan Rough, 1969-82.
*Most League Goals in Season (Individual):* 41: Alec Hair, Division I; 1926-27.
*Most Goals Overall (Individual):* —.

## PARTICK THISTLE 1994–95 LEAGUE RECORD

| *Match No.* | *Date* | *Venue* | *Opponents* | *Result* | | *H/T Score* | *Lg. Pos.* | *Goalscorers* | *Attendance* |
|---|---|---|---|---|---|---|---|---|---|
| 1 | Aug 13 | H | Kilmarnock | W | 2-0 | 2-0 | — | McWilliams, English | 6606 |
| 2 | 20 | H | Rangers | L | 0-2 | 0-1 | 5 | | 14,361 |
| 3 | 27 | A | Falkirk | L | 1-2 | 1-0 | 7 | Grant | 5402 |
| 4 | Sept 10 | H | Celtic | L | 1-2 | 0-2 | 8 | Grant | 14,439 |
| 5 | 17 | A | Aberdeen | D | 1-1 | 0-0 | 7 | Charnley | 10,425 |
| 6 | 24 | H | Motherwell | D | 2-2 | 1-0 | 9 | Grant, McDonald | 4786 |
| 7 | Oct 1 | A | Hibernian | L | 0-3 | 0-2 | 10 | | 7083 |
| 8 | 8 | H | Hearts | L | 0-1 | 0-1 | 10 | | 5076 |
| 9 | 15 | A | Dundee U | W | 1-0 | 0-0 | 9 | Cameron | 6687 |
| 10 | 22 | A | Kilmarnock | L | 0-2 | 0-0 | 10 | | 7023 |
| 11 | 29 | H | Falkirk | L | 1-2 | 1-2 | 10 | Grant | 4215 |
| 12 | Nov 5 | A | Rangers | L | 0-3 | 0-0 | 10 | | 43,696 |
| 13 | 9 | A | Celtic | D | 0-0 | 0-0 | — | | 21,462 |
| 14 | 19 | H | Aberdeen | W | 2-1 | 0-1 | 10 | Craig, Gibson | 3795 |
| 15 | 26 | A | Motherwell | L | 1-3 | 1-3 | 10 | Cameron | 6893 |
| 16 | Dec 3 | H | Hibernian | D | 2-2 | 1-0 | 9 | Foster, English | 4667 |
| 17 | 26 | A | Hearts | L | 0-3 | 0-0 | — | | 8920 |
| 18 | 31 | H | Kilmarnock | D | 2-2 | 2-1 | 10 | McDonald 2 | 5799 |
| 19 | Jan 7 | H | Rangers | D | 1-1 | 0-0 | 10 | Taylor | 17,298 |
| 20 | 14 | A | Aberdeen | L | 1-3 | 0-1 | 10 | Pittman | 9833 |
| 21 | 17 | A | Falkirk | W | 3-1 | 1-0 | — | Dinnie, Foster, McWilliams | 3958 |
| 22 | 21 | H | Celtic | D | 0-0 | 0-0 | 10 | | 11,904 |
| 23 | Feb 4 | A | Hibernian | W | 2-1 | 1-1 | 10 | Turner, McDonald | 7760 |
| 24 | 25 | A | Dundee U | L | 0-2 | 0-0 | 10 | | 7227 |
| 25 | Mar 7 | H | Dundee U | W | 2-0 | 0-0 | — | Smith, Foster | 2126 |
| 26 | 11 | H | Aberdeen | D | 2-2 | 0-2 | 10 | Pittman, Turner | 6886 |
| 27 | 14 | H | Motherwell | D | 0-0 | 0-0 | — | | 3525 |
| 28 | Apr 1 | H | Hibernian | D | 2-2 | 0-1 | 10 | Foster 2 (1 pen) | 4041 |
| 29 | 4 | H | Hearts | W | 3-1 | 0-1 | — | Pittman, McDonald, McWilliams | 4526 |
| 30 | 8 | A | Motherwell | W | 2-1 | 1-1 | 8 | Cameron, Craig | 9631 |
| 31 | 15 | A | Hearts | W | 1-0 | 0-0 | 8 | Dinnie | 9007 |
| 32 | 18 | H | Dundee U | L | 1-3 | 1-1 | — | Pittman | 4962 |
| 33 | 29 | A | Kilmarnock | D | 0-0 | 0-0 | 8 | | 9201 |
| 34 | May 2 | A | Celtic | W | 3-1 | 1-1 | — | Grant, Foster 2 | 18,963 |
| 35 | 6 | H | Falkirk | D | 0-0 | 0-0 | 7 | | 5927 |
| 36 | 13 | A | Rangers | D | 1-1 | 0-1 | 8 | Taylor | 45,280 |

**Final League Position: 8**

**Honours**
*League Champions:* First Division 1975-76. Division II 1896-97, 1899-1900, 1970-71; *Runners-up:* First Division 1991-92. Division II 1901-02.
*Scottish Cup Winners:* 1921; *Runners-up:* 1930.
*League Cup Winners:* 1971-72; *Runners-up:* 1953-54, 1956-57, 1958-59.

**European:** *UEFA Cup:* 10 matches (*Fairs Cup:* 1963-64. *UEFA Cup:* 1972-73, 1994-95).
*Club colours:* Shirt: Red and Yellow broad vertical stripes. Shorts: Black. Stockings: Yellow with Red turnover.

**Goalscorers:** *League (40):* Foster 7 (1 pen), Grant 5, McDonald 5, Pittman 4, Cameron 3, McWilliams 3, Craig 2, Dinnie 2, English 2, Taylor 2, Turner 2, Charnley 1, Gibson 1, Smith 1. *Scottish Cup (1):* Jamieson 1. *League Cup (5):* Charnley 3 (1 pen), Jamieson 1, Taylor 1.

| Nelson C 13 | Byrne D 11 + 1 | Law R 2 + 3 | Jamieson W 15 | Tierney G 4 + 1 | McWilliams D 27 + 2 | Taylor A 17 + 6 | Craig A 30 | Grant R 14 + 9 | English I 6 + 5 | Charnley J 19 + 1 | Cameron I 27 + 7 | Smith T 8 + 6 | Dinnie A 23 + 2 | Docherty S — + 1 | Pittman S 27 | Watson G 29 | Gibson A 9 + 2 | McKee K 16 + 1 | McDonald R 22 + 3 | Murdoch A 2 | Walker N 20 | Milne C 3 + 1 | Foster W 15 | Welsh S 20 | Turner T 15 | Gray D 1 + 1 | Cairns M 1 | Eli R — + 2 | Ayton S — + 1 | *Match No.* |
|---|---|---|---|---|---|---|---|---|---|---|---|---|---|---|---|---|---|---|---|---|---|---|---|---|---|---|---|---|---|---|
| 1 | 2 | 3 | 4 | 5 | 6 | 7 | 8 | 9 | 10 | 11 |  |  |  |  |  |  |  |  |  |  |  |  |  |  |  |  |  |  |  | 1 |
| 1 | 2 | 3 | 4 | 5 | 6 | 7 | *8* | 9 | 10 | 11 | 12 | 14 |  |  |  |  |  |  |  |  |  |  |  |  |  |  |  |  |  | 2 |
| 1 | 2 |  | 4 | *5* | 6 | 7 |  | 9 | 10 | 11 | 8 | 12 | 3 | 14 |  |  |  |  |  |  |  |  |  |  |  |  |  |  |  | 3 |
| 1 | 2 |  | 5 |  | 6 | 11 | 8 | 9 |  |  |  | 12 | 7 |  | 3 | 4 | 10 |  |  |  |  |  |  |  |  |  |  |  |  | 4 |
| 1 | 2 |  | 5 |  | 6 |  | 8 | *9* |  | 11 | 7 | 12 | 3 |  |  | 4 | 10 | 14 |  |  |  |  |  |  |  |  |  |  |  | 5 |
| 1 |  |  | 5 |  | 6 |  | 8 | 9 |  | 11 | 14 | 10 | *2* |  | 3 | 4 | 12 |  | 7 |  |  |  |  |  |  |  |  |  |  | 6 |
|  | 2 |  | 5 |  | 6 |  | 8 | 12 | *10* | 11 | 14 | 9 |  |  | 3 | 4 |  |  | 7 | 1 |  |  |  |  |  |  |  |  |  | 7 |
|  | 2 |  | 5 |  | 6 | 12 |  | 9 |  | 11 | *10* | 8 |  |  | 3 | 4 | 14 |  | 7 | 1 |  |  |  |  |  |  |  |  |  | 8 |
| 1 | 2 |  | 5 |  | 6 | 8 |  | 14 | 10 |  | 11 |  | 12 |  | 3 | 4 | 9 |  | 7 |  |  |  |  |  |  |  |  |  |  | 9 |
| 1 | 2 | 14 | 5 |  |  |  |  | 12 | *10* |  | 11 | 6 | 8 |  | 3 | 4 | 9 |  | 7 |  |  |  |  |  |  |  |  |  |  | 10 |
| 1 |  | 14 | 5 |  | 6 | 8 |  | 9 | 12 |  | 11 |  | 10 |  | *3* | 4 | 7 | 2 |  |  |  |  |  |  |  |  |  |  |  | 11 |
| 1 |  |  | 5 |  | 11 |  | 8 |  | 12 | 14 | 10 |  | 6 |  | 3 | 4 | 9 | *2* | 7 |  |  |  |  |  |  |  |  |  |  | 12 |
| 1 |  |  | 5 |  | 6 |  | 8 | *9* | 14 | 11 | 7 |  |  |  | 3 | 4 | 10 | 2 |  |  |  |  |  |  |  |  |  |  |  | 13 |
| 1 |  |  | 5 |  | 6 |  | 8 |  |  | 11 | 10 |  | 3 |  |  | 4 | 9 | 2 | 7 |  |  |  |  |  |  |  |  |  |  | 14 |
| 1 | 12 |  | 5 |  | 6 |  | 8 |  | 14 | 11 | 10 |  | 3 |  |  | 4 | 9 | 2 | 7 |  |  |  |  |  |  |  |  |  |  | 15 |
|  | 4 |  |  |  | 6 |  | 8 |  | 12 | 11 | 10 |  | 3 |  |  |  |  | 2 | 7 |  | 1 | 5 | 9 |  |  |  |  |  |  | 16 |
|  |  | 14 |  |  |  |  | 8 | 12 |  | 11 | 10 |  | 6 |  |  | 4 |  | 2 | 7 |  | 1 | 3 | *9* | 5 |  |  |  |  |  | 17 |
|  | 2 |  |  |  |  | 14 | 8 | 12 |  |  | 11 |  | 6 |  | 3 | 4 |  |  | 7 |  | 1 |  | *9* | 5 | 10 |  |  |  |  | 18 |
|  |  |  |  |  | 9 | 11 | 8 |  |  | 10 | 12 |  | 2 |  | 3 | 4 |  |  | 7 |  | 1 |  |  | 5 | 6 |  |  |  |  | 19 |
|  |  |  |  |  | 9 | 11 | 8 |  |  | *10* | 12 |  | 2 |  | 3 | 4 |  |  | 7 |  | 1 |  |  | 5 | 6 | 14 |  |  |  | 20 |
|  |  |  |  |  | 9 | 11 | 8 |  |  | 10 | 12 |  | 2 |  | 3 | 4 |  |  |  |  | 1 |  | 7 | 5 | 6 |  |  |  |  | 21 |
|  |  |  |  |  | *9* | 11 | 8 |  |  | 10 | 12 |  | 2 |  | 3 | 4 |  |  | 14 |  | 1 |  | 7 | 5 | 6 |  |  |  |  | 22 |
|  |  |  |  |  | 14 | 11 | 8 |  |  |  | 10 |  | 2 |  | 3 | 4 |  |  | 7 |  | 1 | 12 | *9* | 5 | 6 |  |  |  |  | 23 |
|  |  |  |  | 14 | 12 | 11 | 8 |  |  |  | *10* |  | 2 |  | 3 | 4 |  |  | 7 |  |  |  | 9 | 5 | 6 |  | 1 |  |  | 24 |
|  |  |  |  |  | 11 |  | 8 |  |  |  | 10 | 14 |  |  | 3 | 4 |  | 2 | 7 |  | 1 |  | 9 | 5 | 6 |  |  |  |  | 25 |
|  |  |  |  |  | 11 |  | 8 | 14 |  |  | 10 | 12 |  |  | 3 | 4 |  | 2 | 7 |  | 1 |  | 9 | 5 | 6 |  |  |  |  | 26 |
|  |  |  |  |  | 11 |  | 8 | 7 |  |  | 10 |  |  |  | 3 | 4 |  | 2 | 14 |  | 1 |  |  | *9* | 5 | 6 |  |  |  | 27 |
|  |  |  |  |  | *11* | 12 | 8 |  |  |  | 10 |  |  |  | 3 | 4 |  | 2 | 7 |  | 1 |  | 9 | 5 | 6 |  |  | 14 |  | 28 |
|  |  |  |  |  | 11 | 12 | 8 |  |  |  | 10 |  |  |  | 3 | 4 |  | 2 | 7 |  | 1 |  | 9 | 5 | 6 |  |  | 14 |  | 29 |
|  |  |  |  |  | *11* | 12 | 8 | 14 |  |  | 10 |  |  |  | 3 | 4 |  | 2 | 7 |  | 1 |  | 9 | 5 | 6 |  |  |  |  | 30 |
|  |  |  |  |  | 9 | 11 | 8 | 12 |  |  | 10 |  | 14 |  | 3 | 4 |  | *2* | 7 |  | 1 |  |  | 5 | 6 |  |  |  |  | 31 |
|  |  |  |  |  | 9 | 11 | 8 | 7 |  |  | 10 |  | 2 |  | 3 | 4 |  |  | 12 |  | 1 |  |  | 5 | 6 |  |  |  |  | 32 |
|  |  |  |  |  |  | 6 | 8 | 9 |  | 11 | 10 | 7 | 2 |  | 3 |  |  | 4 |  |  | 1 |  |  | 5 |  |  |  |  |  | 33 |
|  |  |  |  |  |  | 14 | 8 | 9 |  | 11 | 10 | 6 | 4 |  | 3 |  |  | *2* |  |  | 1 |  | 7 | 5 |  |  |  |  |  | 34 |
|  |  |  |  |  |  | 6 | 8 | 9 |  | 11 | 10 | 2 | 4 |  | 3 |  |  |  |  |  | 1 |  | 7 | 5 |  |  |  |  |  | 35 |
|  |  |  |  | 5 |  | 11 |  | 14 |  |  | 10 | 8 | 3 |  |  | 4 |  |  | 7 |  | 1 | *2* | 9 | 6 |  |  |  |  | 12 | 36 |

# QUEEN OF THE SOUTH Second Division

*Year Formed:* 1919. *Ground & Address:* Palmerston Park, Terregles St, Dumfries DG2 9BA. *Telephone and Fax:* 01387 254853.
*Ground Capacity:* total: 8352. seated: 3470. *Size of Pitch:* 112yd × 72yd.
*Chairman:* Norman Blount. *Secretary:* Mrs Doreen Alcorn. *Commercial Manager:* Robert McKinnel.
*Manager:* William McLaren. *Physio:* Derek Kelly.
*Managers since 1975:* M. Jackson; G. Herd; A. Busby; R. Clark; M. Jackson; D. Wilson; W. McLaren; F. McGarvey; A. MacLeod. *Club Nickname(s):* The Doonhamers. *Previous Grounds:* None.
*Record Attendance:* 24,500 v Hearts, Scottish Cup 3rd rd; 23 Feb, 1952.
*Record Transfer Fee received:* £100,000 for K. McMinn to Rangers (1985).
*Record Transfer Fee paid:* —.
*Record Victory:* 11-1 v Stranraer, Scottish Cup 1st rd; 16 Jan, 1932.
*Record Defeat:* 2-10 v Dundee, Division I; 1 Dec, 1962.
*Most Capped Player:* Billy Houliston, 3, Scotland.
*Most League Appearances:* 619: Allan Ball; 1962-83.
*Most League Goals in Season (Individual):* 33: Jimmy Gray, Division II; 1927-28.

## QUEEN OF THE SOUTH 1994–95 LEAGUE RECORD

| *Match No.* | *Date* | *Venue* | *Opponents* | *Result* | | *H/T Score* | *Lg. Pos.* | *Goalscorers* | *Attendance* |
|---|---|---|---|---|---|---|---|---|---|
| 1 | Aug 13 | H | Dumbarton | W | 4-1 | 1-0 | — | Bryce 2 (1 pen), McGuire, McLaren | 1389 |
| 2 | 20 | H | Clyde | L | 1-2 | 0-1 | 6 | Bryce | 1435 |
| 3 | 27 | A | Berwick R | L | 0-1 | 0-0 | 8 | | 610 |
| 4 | Sept 3 | H | East Fife | L | 0-2 | 0-1 | 8 | | 1412 |
| 5 | 10 | A | Meadowbank T | W | 1-0 | 0-0 | 7 | McLaren | 279 |
| 6 | 24 | H | Brechin C | L | 0-2 | 0-0 | 8 | | 1032 |
| 7 | Oct 1 | A | Stirling Albion | L | 0-3 | 0-0 | 9 | | 697 |
| 8 | 8 | A | Stenhousemuir | D | 0-0 | 0-0 | 8 | | 403 |
| 9 | 15 | H | Morton | W | 3-0 | 3-0 | 8 | Mallan 2, Kennedy | 1126 |
| 10 | 22 | A | Dumbarton | D | 0-0 | 0-0 | 8 | | 725 |
| 11 | 29 | H | Berwick R | W | 5-4 | 3-1 | 7 | Bryce, McFarlane 2, Mallan, Rowe | 1298 |
| 12 | Nov 5 | A | Clyde | D | 2-2 | 2-0 | 8 | Mallan, McLaren | 1112 |
| 13 | 12 | H | Meadowbank T | D | 0-0 | 0-0 | 8 | | 1418 |
| 14 | 19 | A | East Fife | L | 1-3 | 1-2 | 8 | Mallan | 699 |
| 15 | 26 | A | Brechin C | W | 1-0 | 0-0 | 8 | Bryce | 406 |
| 16 | Dec 3 | H | Stirling Albion | L | 0-1 | 0-1 | 8 | | 1197 |
| 17 | 26 | H | Stenhousemuir | L | 1-2 | 0-1 | — | McLaren | 1437 |
| 18 | 31 | A | Morton | D | 1-1 | 0-0 | 8 | Jackson | 2112 |
| 19 | Jan 10 | A | Berwick R | L | 1-3 | 1-1 | — | Campbell D | 448 |
| 20 | 14 | H | Dumbarton | D | 0-0 | 0-0 | 8 | | 1066 |
| 21 | 21 | A | Clyde | W | 4-3 | 3-1 | 8 | McFarlane, Mallan, Campbell D, Kennedy | 998 |
| 22 | Feb 4 | A | Meadowbank T | W | 2-1 | 1-0 | 8 | Campbell D, Mallan | 265 |
| 23 | 14 | H | East Fife | D | 3-3 | 1-1 | — | Gibb (og), Campbell D, Bryce | 890 |
| 24 | 18 | H | Brechin C | L | 0-1 | 0- | 8 | | 1002 |
| 25 | 25 | A | Stirling Albion | D | 1-1 | 1-0 | 8 | Campbell D | 528 |
| 26 | Mar 11 | H | Morton | W | 1-0 | 1-0 | 8 | Bryce | 1505 |
| 27 | 18 | H | Meadowbank T | L | 2-3 | 0-2 | 8 | Mallan, Campbell D | 705 |
| 28 | 21 | A | Stenhousemuir | D | 2-2 | 1-1 | — | Bryce, Hetherington | 454 |
| 29 | 25 | A | East Fife | L | 1-3 | 1-0 | 8 | Mallan | 594 |
| 30 | Apr 1 | H | Stirling Albion | L | 1-3 | 0-1 | 8 | Telfer | 1056 |
| 31 | 8 | A | Brechin C | W | 2-0 | 1-0 | 8 | Campbell D 2 | 389 |
| 32 | 15 | H | Stenhousemuir | L | 1-2 | 0-2 | 8 | Orr | 1230 |
| 33 | 22 | A | Morton | D | 0-0 | 0-0 | 8 | | 2395 |
| 34 | 29 | A | Dumbarton | D | 2-2 | 1-*1 | 8 | Marsland (og), McKeown D | 1369 |
| 35 | May 6 | H | Berwick R | W | 2-0 | 1-0 | 8 | Ramsay, Campbell D | 1061 |
| 36 | 13 | H | Clyde | W | 1-0 | 1-0 | 7 | McFarlane | 1502 |

**Final League Position: 7**

*Most Goals Overall (Individual):* 109, Andrew Thomson, 1989-94.

**Honours**

*League Champions:* Division II 1950-51; *Runners-up:* Division II 1932-33, 1961-62, 1974-75. Second Division 1980-81, 1985-86.
*Scottish Cup:* —.
*League Cup:* —.
*Club colours:* Shirt: Royal blue. Shorts: White. Stockings: Royal blue with white tops.

**Goalscorers:** *League (46):* Campbell D 9, Mallan 9, Bryce 8 (1 pen), McFarlane 4, McLaren 4, Kennedy 2, Hetherington 1, Jackson 1, McGuire 1, McKeown D 1, Orr 1, Ramsay 1, Rowe 1, Telfer 1, own goals 2. *Scottish Cup (2):* Bell 1, Bryce 1. League Cup (2): Bryce 1, McLaren 1. *B&Q Cup (0)*

| Purdie D 24 + 1 | Mills D 3 | Hetherington K 18 + 3 | McKeown D 34 | Kennedy D 31 + 1 | McFarlane A 28 + 1 | McGuire D 5 + 2 | Cochrane G 2 | McLaren J 15 + 8 | Bryce T 32 + 1 | Mallan S 34 + 1 | Sermanni P 1 + 2 | Brown J 16 + 5 | McKeown B 30 + 1 | Ramsay S 22 + 4 | Jackson D 18 + 7 | Adams M 1 | Leslie S 4 + 2 | Campbell C 24 | Rowe G 4 | McQueen J 12 + 1 | Bell A 3 + 6 | Campbell D 19 | Cook A — + 1 | Telfer G 3 + 1 | Kane M 1 | Orr N 7 | Cody S 5 + 1 | *Match No.* |
|---|---|---|---|---|---|---|---|---|---|---|---|---|---|---|---|---|---|---|---|---|---|---|---|---|---|---|---|---|
| 1 | 2 | 3 | 4 | 5 | 6 | 7 | 8 | 9 | 10 | 11 | 12 |  |  |  |  |  |  |  |  |  |  |  |  |  |  |  |  | 1 |
| 1 |  |  | 2 | 5 | 6 | 7 | 8 | 9 | 10 | 11 | 12 | 3 | 4 |  |  |  |  |  |  |  |  |  |  |  |  |  |  | 2 |
| 1 | 5 | 2 | 3 | 8 | 6 |  |  | 9 | 7 | 11 |  | 12 | 4 | *10* | 14 |  |  |  |  |  |  |  |  |  |  |  |  | 3 |
| 1 | 2 | 3 | 4 | 5 | 6 |  |  | *7* | 10 | 12 |  | 14 |  | 8 |  | 9 | 11 |  |  |  |  |  |  |  |  |  |  | 4 |
| 1 |  | 2 | 3 | 5 |  |  |  | 9 | 7 | 11 | 8 |  | 4 | 6 |  |  | 10 |  |  |  |  |  |  |  |  |  |  | 5 |
| 1 |  | 2 | 5 | 7 | 6 | 14 |  | *9* | 8 | 11 |  | 3 | 12 | 10 |  |  |  | 4 |  |  |  |  |  |  |  |  |  | 6 |
| 1 |  |  | 3 | 5 | 6 | 14 |  | *10* | 8 | 9 |  | 12 | 2 | 11 | 7 |  |  | 4 |  |  |  |  |  |  |  |  |  | 7 |
| 1 |  |  | 3 | 5 | 8 | *11* |  | 14 | 9 | 10 |  | 12 | 2 | 6 | 7 |  |  | 4 |  |  |  |  |  |  |  |  |  | 8 |
| 1 |  |  | 3 | 5 | 6 |  |  | 9 | 7 | 10 |  |  | 4 | 8 | 11 |  |  |  | 2 |  |  |  |  |  |  |  |  | 9 |
| 1 |  |  | 3 | 5 | 8 |  |  | 7 | 9 | 10 |  |  | 6 |  | 11 |  |  | 4 | 2 |  |  |  |  |  |  |  |  | 10 |
| 1 |  |  | 3 | 5 | 8 | *11* |  | 14 | 7 | 10 |  |  | 6 | 12 | 9 |  |  | 4 | 2 |  |  |  |  |  |  |  |  | 11 |
| 1 |  |  | 3 | 5 | 6 |  |  | *10* | 7 | 11 |  |  | 8 | 12 | 9 |  | 14 | 4 | 2 |  |  |  |  |  |  |  |  | 12 |
| 1 |  |  | 2 | 5 | 8 | 11 |  | 12 | 7 | 10 |  | 3 | 4 | 6 | 9 |  |  |  |  |  |  |  |  |  |  |  |  | 13 |
| 1 |  | 14 | 2 | 5 | 8 |  |  | 10 | 7 | 11 |  | 3 | 4 | 6 | 9 |  | *12* |  |  |  |  |  |  |  |  |  |  | 14 |
| 1 |  | 2 | 3 | 5 | 6 |  |  | 10 | 7 | 11 |  |  | 4 |  | 9 |  | 8 |  |  |  |  |  |  |  |  |  |  | 15 |
| *1* |  | 2 | 3 | 5 | 6 |  |  | 11 |  | 10 |  | 14 | 8 |  | *9* |  | 7 | 4 |  | 15 |  |  |  |  |  |  |  | 16 |
| 1 |  | 5 | 3 | 8 | 11 |  |  | 7 | 10 |  |  |  | 2 | 14 | 12 |  |  | 4 |  |  | *6* | 9 |  |  |  |  |  | 17 |
|  |  | 5 | 3 | 8 | 6 |  |  | *10* |  | 11 |  |  | 2 | 12 | 7 |  |  | 4 |  | 1 | 14 | 9 |  |  |  |  |  | 18 |
|  |  |  | 3 | 6 | 10 |  |  |  |  | 11 |  | 5 | 2 | 8 | 7 |  |  | 4 |  | 1 |  | 9 |  |  |  |  |  | 19 |
|  |  |  | 3 | 5 | 8 |  |  |  | 7 | 11 |  | 2 |  | 6 | 10 |  |  | 4 |  | 1 | 12 | 9 |  |  |  |  |  | 20 |
|  |  |  | 3 | 8 | 7 |  |  |  | 12 | 10 |  | 5 | 2 | 6 | 11 |  |  | 4 |  | 1 |  | 9 |  |  |  |  |  | 21 |
|  |  |  | 3 | 6 |  |  |  | 12 | 10 | 11 |  | 5 | 2 |  | 7 |  |  | 4 |  | 1 | 8 | 9 |  |  |  |  |  | 22 |
|  |  |  | 3 | 8 |  |  |  |  | 7 | 11 |  | 5 | *2* | 6 | 10 |  |  | 4 |  | 1 | 12 | 9 | 14 |  |  |  |  | 23 |
|  |  |  | 3 | 8 |  |  |  | 14 | 7 | 11 |  | 5 | 2 | 6 | *10* |  |  | 4 |  | 1 | 12 | 9 |  |  |  |  |  | 24 |
| 1 |  |  | 3 | 8 |  |  |  |  | 7 | 11 |  | 5 | 2 | 6 |  |  |  | 4 |  |  | 12 | 9 |  | 10 |  |  |  | 25 |
| 1 |  | 12 | 3 | 8 |  |  |  |  | 7 | 11 |  | 5 | 2 | 6 |  |  |  | 4 |  |  |  | 9 |  | 10 |  |  |  | 26 |
| 1 |  | 12 | 3 | 8 |  |  |  |  | 7 | 11 |  | 5 | 2 | 6 | 14 |  |  | 4 |  |  |  | 9 |  | *10* |  |  |  | 27 |
|  |  | 5 | 2 | *7* | 14 |  |  |  | 9 | 11 |  | 3 | 8 | 6 | 12 |  |  | 4 |  | 1 |  | 10 |  |  |  |  |  | 28 |
|  |  | 2 |  | 5 | 8 |  |  |  | 7 | 11 |  | 3 |  |  | 9 |  |  | 4 |  | 1 | 12 | 10 |  |  | 6 |  |  | 29 |
|  |  | 5 | 3 |  | 6 |  |  | 14 | 9 | *11* |  |  |  |  |  |  |  | 4 |  | 1 | 7 | 10 |  | 12 |  | 2 | 8 | 30 |
|  |  | 5 | 3 |  | 6 |  |  | 14 | 9 | 11 |  |  | 2 |  |  |  |  | 4 |  | 1 |  | 7 |  |  |  | 8 | *10* | 31 |
| 15 |  | 5 | 3 |  | 10 |  |  |  | 7 | 11 |  |  | 2 |  | 12 |  |  | 4 |  | *1* |  | 9 |  |  |  | 8 | 6 | 32 |
| 1 |  | 5 | 3 |  | 4 |  |  |  | 10 | 11 |  |  | 2 | 6 |  |  |  |  |  |  |  | 9 |  |  |  | 8 | 7 | 33 |
| 1 |  | 2 | 3 | 12 | 6 |  |  |  | 10 | 11 |  |  | *7* | 5 | 14 |  |  |  |  |  |  | 9 |  |  |  | 4 | 8 | 34 |
| 1 |  | 2 | 3 | 8 | 6 |  |  |  | 11 | 9 |  |  | 5 | 10 |  |  |  |  |  |  |  | 7 |  |  |  | 4 | 12 | 35 |
| 1 |  | 2 |  | 5 | 10 |  |  | 14 | 9 | *11* |  | 3 | 7 | 8 | 12 |  |  | 6 |  |  |  |  |  |  |  | 4 |  | 36 |

# QUEEN'S PARK Third Division

*Year Formed:* 1867. *Ground & Address:* Hampden Park, Mount Florida, Glasgow G42 9BA. *Telephone:* 0141 632 1275.
*Ground Capacity:* total: 38,335 all seated. *Size of Pitch:* 115yd × 75yd.
*President:* Malcolm D.Mackay. *Secretary:* Alistair Mackay. *Physio:* R.C.Findlay. *Coach:* Hugh McCann.
*Coaches since 1975:* D.McParland, J.Gilroy, E Hunter. *Club Nickname(s):* The Spiders. *Previous Grounds:* 1st Hampden (Recreation Ground); (Titwood Park was used as an interim measure between 1st & 2nd Hampdens); 2nd Hampden (Cathkin); 3rd Hampden.
*Record Attendance:* 95,772 v Rangers, Scottish Cup, 18 Jan, 1930.
*Record for Ground:* 149,547 Scotland v England, 1937.
*Record Transfer Fee received:* Not applicable due to amateur status.
*Record Transfer Fee paid:* Not applicable due to amateur status.
*Record Victory:* 16-0 v St. Peters, Scottish Cup 1st rd; 29 Aug, 1885.
*Record Defeat:* 0-9 v Motherwell, Division I; 26 Apr, 1930.
*Most Capped Player:* Walter Arnott, 15, Scotland.
*Most League Appearances:* 473: J. B. McAlpine.

## QUEEN'S PARK 1994–95 LEAGUE RECORD

| *Match No.* | *Date* | *Venue* | *Opponents* | *Result* | *H/T Score* | *Lg. Pos.* | *Goalscorers* | *Atten-dance* |
|---|---|---|---|---|---|---|---|---|
| 1 | Aug 13 | H | Forfar Ath | L 1-2 | 1-1 | — | Orr G | 457 |
| 2 | 20 | A | Caledonian Th | W 4-0 | 2-0 | 5 | Orr G, Maxwell 2, Graham | 1565 |
| 3 | 27 | H | Albion R | W 2-1 | 0-1 | 3 | Rodden, Graham | 443 |
| 4 | Sept 3 | A | Arbroath | D 1-1 | 0-1 | 4 | Orr G | 535 |
| 5 | 10 | H | Cowdenbeath | L 0-3 | 0-0 | 8 | | 509 |
| 6 | 24 | A | Montrose | D 1-1 | 1-0 | 7 | McPhee | 575 |
| 7 | Oct 1 | H | Ross C | W 3-1 | 2-1 | 6 | McCormick, Orr G, Fitzpatrick | 729 |
| 8 | 8 | A | East Stirling | L 2-3 | 1-1 | 7 | Maxwell, McPhee | 464 |
| 9 | 15 | H | Alloa | L 0-1 | 0-1 | 7 | | 520 |
| 10 | 22 | A | Forfar Ath | L 0-2 | 0-1 | 8 | | 534 |
| 11 | 29 | A | Albion R | L 2-3 | 1-1 | 8 | McGoldrick, Brodie | 345 |
| 12 | Nov 5 | H | Caledonian Th | L 0-2 | 0-0 | 8 | | 692 |
| 13 | 12 | A | Cowdenbeath | L 0-2 | 0-0 | 8 | | 281 |
| 14 | 19 | H | Arbroath | L 0-4 | 0-2 | 8 | | 407 |
| 15 | 26 | H | Montrose | D 1-1 | 0-0 | 8 | Caven | 443 |
| 16 | Dec 3 | A | Ross C | L 0-2 | 0-1 | 8 | | 1322 |
| 17 | 26 | H | East Stirling | L 2-3 | 0-2 | — | McGoldrick 2 | 502 |
| 18 | 31 | A | Alloa | W 3-2 | 2-2 | 8 | Callan, Edgar, Maxwell | 541 |
| 19 | Jan 2 | H | Albion R | D 0-0 | 0-0 | — | | 705 |
| 20 | 14 | A | Forfar Ath | L 0-3 | 0-0 | 8 | | 501 |
| 21 | 21 | H | Caledonian Th | W 4-1 | 2-0 | 8 | Maxwell, Orr G, McPhee, Rodden | 456 |
| 22 | Feb 4 | H | Cowdenbeath | W 1-0 | 0-0 | 8 | Caven | 477 |
| 23 | 15 | A | Arbroath | L 1-3 | 1-1 | — | Orr G | 347 |
| 24 | 18 | A | Montrose | D 2-2 | 0-0 | 8 | Callan, Graham | 674 |
| 25 | 25 | H | Ross C | L 1-2 | 1-0 | 8 | McCormick | 753 |
| 26 | Mar 11 | H | Alloa | W 2-1 | 2-0 | 9 | McCormick, McPhee | 506 |
| 27 | 18 | A | Cowdenbeath | W 3-1 | 1-1 | 9 | McPhee, McCormick 2 | 137 |
| 28 | 25 | H | Arbroath | L 2-3 | 1-1 | 9 | McPhee, McCormick | 616 |
| 29 | Apr 1 | A | Ross C | L 0-1 | 0-1 | 9 | | 1469 |
| 30 | 11 | H | Montrose | W 1-0 | 0-0 | — | Kerr | 367 |
| 31 | 15 | H | East Stirling | W 1-0 | 1-0 | 9 | Sneddon (og) | 480 |
| 32 | 18 | A | East Stirling | L 2-3 | 2-2 | — | McCormick, Maxwell | 382 |
| 33 | 22 | A | Alloa | W 1-0 | 0-0 | 9 | Kerr | 421 |
| 34 | 29 | H | Forfar Ath | L 0-2 | 0-1 | 9 | | 557 |
| 35 | May 6 | A | Albion R | W 2-0 | 1-0 | 8 | Orr G, McPhee | 337 |
| 36 | 13 | A | Caledonian Th | D 1-1 | 1-0 | 8 | McCormick | 782 |

**Final League Position: 8**

*Most League Goals in Season (Individual):* 30: William Martin, Division I; 1937-38.
*Most Goals Overall (Individual):* 163: J. B. McAlpine.

**Honours**

*League Champions:* Division II 1922-23. B Division 1955-56. Second Division 1980-81.
*Scottish Cup Winners:* 1874, 1875, 1876, 1880, 1881, 1882, 1884, 1886, 1890, 1893; *Runners-up:* 1892, 1900.
*League Cup:* —.
*FA Cup runners-up:* 1884, 1885.
*Club colours:* Shirt: White and black hoops. Shorts: White. Stockings: White with black hoops.

**Goalscorers:** *League (46):* McCormick 8, McPhee 7, Orr G 7, Maxwell 6, Graham 3, McGoldrick 3, Callan 2, Caven 2, Kerr 2, Rodden 2, Brodie 1, Edgar 1, Fitzpatrick 1, own goal 1. *Scottish Cup (3):* Caven 1, Orr G 1, Rodden 1. *League Cup (2):* Maxwell 1, Orr G 1. *B&Q Cup (0)*

| Moonie D 15 + 1 | Kavanagh J 9 | Stevenson C 1 | Kerr G 27 + 2 | Maxwell I 34 | Orr G 28 | Brodie D 8 + 3 | Fitzpatrick S 15 | Edgar S 8 + 7 | Rodden J 10 + 7 | Graham D 29 | Bradley R 4 + 3 | McPhee B 22 + 11 | Orr J 34 | McCormick S 18 + 4 | Elder G 19 | Lynch M 6 + 1 | Caven R 22 + 3 | McGoldrick K 16 + 5 | Chalmers J 21 | Callan D 12 + 3 | Ferguson P 10 + 3 | Matchett J 7 | Campbell S 1 | Smith C 2 + 3 | McFarlane R 1 | Wilson D 10 + 1 | Fraser R 7 | *Match No.* |
|---|---|---|---|---|---|---|---|---|---|---|---|---|---|---|---|---|---|---|---|---|---|---|---|---|---|---|---|---|
| 1 | 2 | 3 | 4 | 5 | 6 | 7 | 8 | 9 | *10* | 11 | 12 | 14 | | | | | | | | | | | | | | | | 1 |
| 1 | 3 | | 4 | 5 | 6 | | 7 | 9 | 10 | 8 | 11 | 12 | 2 | | | | | | | | | | | | | | | 2 |
| 1 | 3 | | 4 | 5 | 6 | 7 | 8 | | 11 | 10 | | | 2 | 9 | | | | | | | | | | | | | | 3 |
| 1 | 3 | | 7 | 5 | 6 | | *8* | 14 | 10 | 9 | | | 2 | 11 | 4 | 12 | | | | | | | | | | | | 4 |
| 1 | 3 | | 8 | 5 | 6 | 7 | | 14 | *10* | 11 | | 12 | 2 | 9 | 4 | | | | | | | | | | | | | 5 |
| 1 | 3 | | 4 | 5 | 6 | 7 | 8 | | | | | 10 | 2 | 9 | | 11 | | | | | | | | | | | | 6 |
| 1 | 3 | | 4 | 5 | 6 | 7 | 8 | 12 | | 11 | | 10 | 2 | 9 | | | 14 | | | | | | | | | | | 7 |
| 1 | 3 | | 4 | 5 | | 7 | 6 | | 12 | 11 | | 10 | 2 | 9 | | | 8 | | | | | | | | | | | 8 |
| 1 | 2 | | | 5 | 8 | 9 | *6* | | | 3 | | 11 | 4 | 10 | | | 7 | 14 | | | | | | | | | | 9 |
| 1 | | | | 5 | | 12 | 2 | | 9 | 3 | 8 | 10 | 4 | | | 6 | 7 | 11 | | | | | | | | | | 10 |
| | | | | 5 | | 14 | 2 | | *10* | 3 | 8 | 9 | 4 | | | 6 | 7 | 11 | 1 | | | | | | | | | 11 |
| | | | | 3 | | | 5 | | 14 | *10* | | 9 | 2 | 7 | 4 | 6 | 8 | 11 | 1 | 12 | | | | | | | | 12 |
| | | | | 3 | | | 5 | 7 | | | | 12 | 2 | 9 | 4 | 8 | 10 | 11 | 1 | 6 | | | | | | | | 13 |
| | | | | 3 | | | 5 | 7 | 14 | | | 9 | 2 | 12 | 4 | *8* | 10 | 11 | 1 | 6 | | | | | | | | 14 |
| 15 | | | 4 | 3 | | | 6 | *8* | | 10 | | 9 | 2 | 14 | 5 | | 7 | 11 | *1* | 12 | | | | | | | | 15 |
| | | | 4 | 3 | | | 6 | 8 | | 10 | | 9 | 2 | 14 | 5 | | 7 | 11 | 1 | | | | | | | | | 16 |
| | | | 14 | 3 | 7 | *11* | | 12 | 9 | 6 | 4 | | 2 | | 5 | | 8 | 10 | 1 | | | | | | | | | 17 |
| | | | 4 | 3 | *7* | | | 11 | | 6 | | 14 | 2 | | 5 | | 10 | 9 | 1 | 8 | | | | | | | | 18 |
| | | | 4 | 3 | 6 | 12 | | 10 | 9 | | | 11 | 2 | | 5 | | 8 | | 1 | 7 | | | | | | | | 19 |
| | | | 4 | 5 | 7 | | | | 12 | | 14 | *9* | 2 | | | | 10 | | 1 | 8 | 3 | 6 | 11 | | | | | 20 |
| | | | 4 | 5 | 9 | | | | 14 | 6 | | 12 | 2 | | | | 10 | 11 | 1 | 7 | 3 | | | *8* | | | | 21 |
| | | | 4 | 5 | 7 | | | | 14 | 6 | | 12 | 2 | | | | 10 | *9* | 1 | 8 | 3 | | | 11 | | | | 22 |
| | | | 4 | 5 | 11 | | | | 12 | *8* | | 9 | 2 | 14 | | | 10 | | 1 | 7 | 3 | 6 | | | | | | 23 |
| | | | 12 | 5 | 9 | | | | 11 | 6 | | 14 | 2 | | | | 8 | *10* | 1 | 7 | 3 | | | | 4 | | | 24 |
| | | | 4 | 5 | 9 | | | | | 8 | 14 | 12 | 2 | *11* | | | | 10 | 1 | 7 | 3 | 6 | | | | | | 25 |
| | | | 3 | 5 | 9 | | | | | 6 | | 11 | 2 | 10 | 4 | | 8 | | 1 | | | | | | | 7 | | 26 |
| | | | *11* | 6 | 7 | | | | | 3 | | 10 | 4 | 9 | 5 | | 8 | 14 | 1 | | | | | 12 | | 2 | | 27 |
| | | | 11 | 6 | 7 | | | | | 3 | | *10* | 4 | 9 | 5 | | 8 | 14 | 1 | | | | | 12 | | 2 | | 28 |
| | | | 4 | 6 | 7 | | | 14 | | 3 | | 10 | | | 5 | | | *9* | 1 | 2 | | 11 | | | | 12 | 8 | 29 |
| 1 | | | 8 | 6 | 9 | | | 12 | | 3 | | 10 | 4 | | 5 | | | | | | 14 | 11 | | | | 2 | 7 | 30 |
| 1 | | | 8 | 6 | 9 | | | 12 | | 3 | | 10 | 4 | | 5 | | | | | | 14 | *11* | | | | 2 | 7 | 31 |
| 1 | | | 11 | 6 | 7 | | | | | 3 | | 10 | 4 | 9 | 5 | | | | | | 14 | | | | | 2 | *8* | 32 |
| 1 | | | 11 | 6 | 7 | | | | | | | 10 | 4 | 9 | 5 | | 14 | 12 | | | 3 | | | | | 2 | *8* | 33 |
| 1 | | | *11* | 6 | 7 | | | | | | | 10 | 4 | 9 | 5 | | 14 | 12 | | | 3 | | | | | 2 | 8 | 34 |
| | | | *5* | | 10 | | | | | 3 | | 14 | 4 | 9 | | | 8 | 11 | 1 | 12 | 6 | | | | | 2 | 7 | 35 |
| | | | | | 10 | | | | | 3 | | 12 | 4 | 9 | | | 8 | 11 | 1 | 7 | 6 | *5* | | 14 | | 2 | | 36 |

# RAITH ROVERS Premier Division

*Year Formed:* 1883. *Ground & Address:* Stark's Park, Pratt St, Kirkcaldy KY1 1SA. *Telephone & Fax:* 01592 263514.
*Ground Capacity:* total: 9200. seated: 3040. *Size of Pitch:* 113yd × 67yd.
*Chairman:* Alex Penman. *Company Secretary:* C.Cant. *General Manager:* W.McPhee.
*Manager:* Jimmy Nicholl. *Assistant Manager and Coach:* Martin Harvey. *Physio:* Gerry Docherty. *Reserve Coach:* Derek Smith and Jimmy Thomson.
*Managers since 1975:* R. Paton; A. Matthew; W. McLean; G. Wallace; R. Wilson; F. Connor. *Club Nickname(s):* Rovers.
*Previous Grounds:* Robbie's Park.
*Record Attendance:* 31,306 v Hearts, Scottish Cup 2nd rd; 7 Feb, 1953.
*Record Transfer Fee received:* £250,000 for Craig Brewster to Dundee U (Aug 1993).
*Record Transfer Fee paid:* £100,000 for Alastair Graham from Motherwell (Sept 1993).
*Record Victory:* 10-1 v Coldstream, Scottish Cup 2nd rd; 13 Feb, 1954.
*Record Defeat:* 2-11 v Morton, Division II; 18 Mar, 1936.
*Most Capped Player:* David Morris, 6, Scotland.
*Most League Appearances:* 430: Willie McNaught.

## RAITH ROVERS 1994–95 LEAGUE RECORD

| *Match No.* | *Date* | *Venue* | *Opponents* | *Result* | | *H/T Score* | *Lg. Pos.* | *Goalscorers* | *Atten-dance* |
|---|---|---|---|---|---|---|---|---|---|
| 1 | Aug 13 | H | St Johnstone | D | 1-1 | 0-1 | — | Cameron | 4374 |
| 2 | 20 | H | Hamilton A | D | 1-1 | 1-1 | 6 | Graham | 2825 |
| 3 | 27 | A | Dunfermline Ath | L | 0-1 | 0-0 | 8 | | 7373 |
| 4 | Sept 3 | H | Clydebank | D | 1-1 | 1-0 | 8 | Cameron | 2861 |
| 5 | 10 | A | Stranraer | D | 0-0 | 0-0 | 8 | | 1078 |
| 6 | 24 | A | St Mirren | W | 2-1 | 1-1 | 6 | Crawford, Graham | 2967 |
| 7 | Oct 1 | H | Ayr U | W | 3-0 | 1-0 | 4 | Crawford, Dalziel 2 (1 pen) | 2854 |
| 8 | 8 | A | Airdrieonians | D | 0-0 | 0-0 | 5 | | 2096 |
| 9 | 15 | H | Dundee | D | 1-1 | 1-0 | 5 | Cameron | 3834 |
| 10 | 22 | A | St Johnstone | L | 1-3 | 0-1 | 6 | Dalziel | 3926 |
| 11 | 29 | H | Dunfermline Ath | L | 2-5 | 2-2 | 5 | Wilson 2 | 5965 |
| 12 | Nov 5 | A | Hamilton A | W | 3-0 | 0-0 | 5 | Dalziel, Crawford 2 | 1112 |
| 13 | 12 | H | Stranraer | W | 4-2 | 2-0 | 4 | Dalziel 3, Graham | 2556 |
| 14 | 19 | A | Clydebank | W | 3-0 | 1-0 | 4 | Dalziel, Graham, Narey | 1002 |
| 15 | Dec 3 | A | Ayr U | D | 1-1 | 0-1 | 4 | Dalziel | 2216 |
| 16 | 6 | H | St Mirren | D | 1-1 | 1-1 | — | Dalziel | 4084 |
| 17 | 10 | A | Dundee | L | 1-2 | 0-0 | 4 | Dalziel | 3493 |
| 18 | 26 | H | Airdrieonians | W | 3-2 | 2-1 | — | Cameron, Dalziel, Sinclair | 4338 |
| 19 | 31 | H | St Johnstone | W | 2-0 | 1-0 | 4 | Broddle, Dalziel | 4973 |
| 20 | Jan 7 | H | Hamilton A | W | 2-0 | 1-0 | 4 | Sinclair, Cameron | 3130 |
| 21 | 11 | A | Dunfermline Ath | W | 1-0 | 0-0 | — | Graham | 8457 |
| 22 | 14 | H | Clydebank | W | 1-0 | 0-0 | 4 | Dennis | 3129 |
| 23 | 24 | A | Stranraer | W | 4-2 | 1-1 | — | Wilson 2, Crawford, Dalziel | 769 |
| 24 | Feb 4 | H | Ayr U | W | 2-1 | 1-0 | 4 | Sinclair, Crawford | 2799 |
| 25 | 11 | A | St Mirren | W | 2-1 | 2-0 | 2 | Crawford 2 | 2516 |
| 26 | 25 | H | Dundee | D | 0-0 | 0-0 | 3 | | 5885 |
| 27 | Mar 6 | A | Airdrieonians | W | 2-1 | 0-0 | — | Dair, Graham | 1726 |
| 28 | 18 | H | Stranraer | D | 1-1 | 1-0 | 2 | Dalziel | 2197 |
| 29 | Apr 1 | A | Ayr U | W | 1-0 | 1-0 | 3 | Kirkwood | 1995 |
| 30 | 4 | A | Clydebank | W | 2-1 | 0-0 | — | Murdoch (og), Crawford | 1261 |
| 31 | 8 | H | St Mirren | W | 2-1 | 2-1 | 1 | Cameron 2 | 3669 |
| 32 | 15 | H | Airdrieonians | L | 0-1 | 0-1 | 2 | | 4494 |
| 33 | 22 | A | Dundee | W | 2-0 | 0-0 | 1 | Wilson, Crawford | 7849 |
| 34 | 29 | A | St Johnstone | W | 2-1 | 0-0 | 1 | Preston (og), Crawford | 5124 |
| 35 | May 6 | H | Dunfermline Ath | D | 0-0 | 0-0 | 1 | | 6361 |
| 36 | 13 | A | Hamilton A | D | 0-0 | 0-0 | 1 | | 5333 |

**Final League Position: 1**

*Most League Goals in Season (Individual):* 38: Norman Haywood, Division II; 1937-38.
*Most Goals Overall (Individual):* 154: Gordon Dalziel (League), 1987-94.

**Honours**

*League Champions:* First Division: 1992-93, 1994-95. Division II 1907-08, 1909-10 (shared), 1937-38, 1948-49; *Runners-up:* Division II 1908-09, 1926-27, 1966-67. Second Division 1975-76, 1977-78, 1986-87.
*Scottish Cup Runners-up:* 1913. *League Cup Winners: (Coca-Cola Cup):* 1994-95. *Runners-up:* 1948-49.
*Club colours:* Shirt: Navy blue, white trim. Shorts: White. Stockings: White.

**Goalscorers:** *League (54):* Dalziel 15 (1 pen), Crawford 11, Cameron 7, Graham 6, Wilson 5, Sinclair 3, Broddle 1, Dair 1, Dennis 1, Kirkwood 1, Narey 1, own goals 2. *Scottish Cup (4):* Cameron 1, Crawford 1, Graham 1, Rowbotham 1. *League Cup (14):* Graham 5, Cameron 4, Dalziel 2, Crawford 1, Dennis 1, Lennon 1. *B&Q Cup (3):* Cameron 1, Crawford 1, Dalziel 1.

| Thomson S 35 | Rowbotham J 14 + 6 | Kirkwood D 9 + 10 | Coyle R 9 | Dennis S 26 | Sinclair D 31 + 1 | Lennon D 19 + 1 | Dalziel G 25 + 6 | Graham A 25 + 2 | Cameron C 33 + 2 | Dair J 12 + 6 | Crawford S 27 + 4 | Raeside R 9 + 1 | Broddle J 26 + 2 | McAnespie S 33 + 1 | Redford I 11 + 1 | Narey D 21 | Wilson B 14 + 12 | Nicholl J 13 | Allan R 1 | McMillan I — + 1 | Rougier A 3 + 1 | Match No. |
|---|---|---|---|---|---|---|---|---|---|---|---|---|---|---|---|---|---|---|---|---|---|---|
| 1 | 2 | 3 | 4 | *5* | 6 | 7 | 8 | 9 | 10 | 11 | 12 | 14 | | | | | | | | | | 1 |
| 1 | 2 | | 4 | | 6 | 7 | 8 | 9 | 10 | *11* | 12 | 5 | 3 | 14 | | | | | | | | 2 |
| 1 | | | 4 | | 5 | 7 | 12 | 9 | 8 | 10 | 11 | | 3 | 2 | 6 | | | | | | | 3 |
| 1 | 4 | | | | 6 | 7 | 8 | 9 | 10 | | 12 | | 3 | 2 | 11 | 5 | | | | | | 4 |
| 1 | *4* | 12 | | | 6 | 7 | 8 | 9 | 10 | | | | 3 | 2 | 11 | 5 | 14 | | | | | 5 |
| 1 | 4 | | | 5 | | 7 | 12 | 9 | 10 | *11* | 8 | | 3 | 2 | 6 | | 14 | | | | | 6 |
| 1 | | | | 5 | 6 | 4 | 12 | 9 | 10 | 11 | 8 | | 3 | 2 | | | | 7 | | | | 7 |
| 1 | | 12 | | 5 | 6 | 4 | 8 | 9 | 10 | | 11 | | 3 | 2 | | | 14 | 7 | | | | 8 |
| 1 | 14 | | | 5 | 6 | 7 | *8* | 9 | 10 | 12 | 11 | | 3 | 2 | | 4 | | | | | | 9 |
| 1 | | 7 | | 5 | 4 | | 8 | 9 | 10 | *11* | 12 | | 3 | 2 | | 6 | 14 | | | | | 10 |
| | | 14 | | 5 | 4 | 7 | 12 | 9 | 10 | | 8 | | 3 | 2 | *6* | | 11 | | 1 | | | 11 |
| 1 | | 12 | | 5 | 4 | | *8* | 9 | 10 | 14 | 11 | | 3 | 2 | | 6 | 7 | | | | | 12 |
| 1 | 14 | | | 5 | | 4 | 8 | *9* | 10 | 12 | 11 | | 3 | 2 | | 6 | 7 | | | | | 13 |
| 1 | 4 | | | *5* | | | 8 | 9 | 10 | 12 | 11 | | 3 | 2 | 7 | 6 | | | | 14 | | 14 |
| 1 | 12 | 14 | | 5 | 4 | | 8 | | 10 | | 9 | | 3 | 2 | *7* | 6 | *11* | | | | | 15 |
| 1 | 12 | 14 | | 5 | 4 | | *8* | | 10 | | 9 | | 3 | 2 | 7 | 6 | 11 | | | | | 16 |
| 1 | 4 | | | | 6 | | 8 | | 10 | | 9 | | 3 | 2 | 11 | 5 | 12 | 7 | | | | 17 |
| 1 | | | | 5 | 12 | | 8 | 9 | 10 | | 11 | | 3 | 2 | 6 | 4 | | 7 | | | | 18 |
| 1 | | 12 | | 5 | 4 | | 8 | 9 | 10 | | *11* | | 3 | 2 | 7 | 6 | 14 | | | | | 19 |
| 1 | | 11 | | 5 | 4 | | 8 | 9 | 10 | | | | *3* | 2 | | 6 | 14 | 7 | | | | 20 |
| 1 | 3 | 11 | | 5 | 6 | | *8* | 9 | 10 | | | | | 2 | | 4 | 14 | 7 | | | | 21 |
| 1 | 3 | | | 5 | | 4 | *8* | | 10 | 14 | 9 | | | 2 | | 6 | 11 | 7 | | | | 22 |
| 1 | | 12 | | | 4 | 10 | 8 | | | | 9 | 5 | 3 | 2 | | 6 | 11 | 7 | | | | 23 |
| 1 | 14 | | *4* | 5 | 7 | 10 | 8 | 12 | 9 | | | 6 | 3 | 2 | | | 11 | | | | | 24 |
| 1 | | | 4 | 5 | 8 | 11 | | 9 | 14 | | 10 | 6 | 3 | 2 | | | 7 | | | | | 25 |
| 1 | 3 | | 4 | 5 | 6 | | 12 | 9 | *8* | 11 | 10 | | 14 | 2 | | | 7 | | | | | 26 |
| 1 | 3 | | | 5 | 6 | 4 | | 9 | 8 | 11 | 10 | | | 2 | | | 7 | | | | | 27 |
| 1 | 3 | 2 | | | 5 | | 8 | 9 | 6 | | *10* | | | | | 4 | 14 | 7 | | | 11 | 28 |
| 1 | 3 | 10 | 4 | 5 | 11 | | | 14 | 12 | *7* | 9 | 6 | | 2 | | | | | | | 8 | 29 |
| 1 | 3 | *7* | 4 | 5 | 6 | 10 | | 8 | 11 | | 9 | | | 2 | | | 14 | | | | | 30 |
| 1 | | 3 | 4 | 5 | 6 | 11 | | 9 | 7 | | *10* | | 14 | 2 | | | 12 | | | | 8 | 31 |
| 1 | | 3 | | 5 | 6 | 4 | 12 | 9 | 8 | *11* | 10 | | | 2 | 14 | | | 7 | | | | 32 |
| 1 | | 12 | | | 4 | | 8 | | 10 | 14 | 9 | 5 | 3 | 2 | | 6 | *11* | 7 | | | | 33 |
| 1 | 12 | | | | 6 | | 8 | | 10 | | 9 | *5* | 3 | 2 | | 4 | 11 | 7 | | | 14 | 34 |
| 1 | | 14 | | | 6 | 12 | *8* | | 10 | 11 | 9 | 5 | 3 | 2 | | 4 | 7 | | | | | 35 |
| 1 | | | | 5 | 11 | | 8 | | 10 | *9* | | 6 | 3 | 2 | | 4 | 14 | 7 | | | | 36 |

# RANGERS Premier Division

*Year Formed:* 1873. *Ground & Address:* Ibrox Stadium, Edminston Drive, Glasgow G51 2XD. *Telephone:* 0141 427 8500. *Fax:* 0141 427 2676.
*Ground Capacity:* total: 44,500. seated: 36,500. *Size of Pitch:* 115yd × 75yd.
*Chairman:* David Murray. *Secretary:* R. C. Ogilvie. *Commercial Manager:* Bob Reilly.
*Manager:* Walter Smith. *Assistant Manager:* Archie Knox. *Physio:* Bill Collins. *Coach:* Davie Dodds. *Reserve team coaches:* John McGregor, Billy Kirkwood.
*Managers since 1975:* Jock Wallace; John Greig; Jock Wallace; Graeme Souness. *Club Nickname(s):* The Gers. *Previous Grounds:* Burnbank, Kinning Park.
*Record Attendance:* 118,567 v Celtic, Division I; 2 Jan, 1939.
*Record Transfer Fee received:* £5,580,000 for Trevor Steven to Marseille (Aug 1991).
*Record Transfer Fee paid:* £2,500,000 for Alexei Mikhailichenko from Sampdoria (June 1991).
*Record Victory:* 14-2 v Blairgowrie, Scottish Cup 1st rd; 20 Jan, 1934.
*Record Defeat:* 2-10 v Airdrieonians; 1886.
*Most Capped Player:* George Young, 53, Scotland.
*Most League Appearances:* 496: John Greig, 1962-78.
*Most League Goals in Season (Individual):* 44: Sam English, Division I; 1931-32.
*Most Goals Overall (Individual):* 233: Bob McPhail; 1927-39.

**Honours**
*League Champions:* (45 times) Division I 1890-91 (shared), 1898-99, 1899-1900, 1900-01, 1901-02, 1910-11, 1911-12, 1912-13, 1917-18, 1919-20, 1920-21, 1922-23, 1923-24, 1924-25, 1926-27, 1927-28, 1928-29, 1929-30, 1930-31, 1932-33, 1933-34, 1934-35, 1936-37, 1938-39, 1946-47, 1948-49, 1949-50, 1952-53, 1955-56, 1956-57, 1958-59, 1960-61, 1962-63,

## RANGERS 1994–95 LEAGUE RECORD

| Match No. | Date | Venue | Opponents | Result | | H/T Score | Lg. Pos. | Goalscorers | Attendance |
|---|---|---|---|---|---|---|---|---|---|
| 1 | Aug 13 | H | Motherwell | W | 2-1 | 1-0 | — | Hateley, Ferguson D | 42,491 |
| 2 | 20 | A | Partick T | W | 2-0 | 1-0 | 1 | Byrne (og), Hateley | 14,361 |
| 3 | 27 | H | Celtic | L | 0-2 | 0-1 | 3 | | 44,607 |
| 4 | Sept 11 | H | Hearts | W | 3-0 | 0-0 | — | Hateley 2 (1 pen), Durie | 40,653 |
| 5 | 17 | A | Falkirk | W | 2-0 | 1-0 | 1 | Boli, Laudrup | 12,419 |
| 6 | 24 | A | Aberdeen | D | 2-2 | 1-1 | 2 | Hateley, Moore | 19,191 |
| 7 | Oct 1 | H | Dundee U | W | 2-0 | 1-0 | 1 | Hateley, Laudrup | 43,635 |
| 8 | 8 | A | Hibernian | L | 1-2 | 1-0 | 1 | Boli | 12,088 |
| 9 | 15 | H | Kilmarnock | W | 2-0 | 0-0 | 1 | Miller, Robertson D | 44,099 |
| 10 | 22 | A | Motherwell | L | 1-2 | 0-1 | 1 | Philliben (og) | 11,160 |
| 11 | 30 | A | Celtic | W | 3-1 | 2-1 | — | Hateley 2, Laudrup | 32,171 |
| 12 | Nov 5 | H | Partick T | W | 3-0 | 0-0 | 1 | Laudrup, Miller, Hateley | 43,696 |
| 13 | 9 | A | Hearts | D | 1-1 | 0-0 | — | Hateley | 12,347 |
| 14 | 19 | H | Falkirk | D | 1-1 | 1-0 | 1 | Hateley | 44,018 |
| 15 | 25 | H | Aberdeen | W | 1-0 | 0-0 | — | McCoist | 45,072 |
| 16 | Dec 4 | A | Dundee U | W | 3-0 | 1-0 | — | Laudrup, Huistra, Durrant | 11,187 |
| 17 | 10 | A | Kilmarnock | W | 2-1 | 1-0 | 1 | McLaren, Laudrup | 17,219 |
| 18 | 26 | H | Hibernian | W | 2-0 | 2-0 | — | Hateley, Gough | 44,892 |
| 19 | 31 | A | Motherwell | W | 3-1 | 1-0 | 1 | McCall, Laudrup, Durie | 11,269 |
| 20 | Jan 4 | H | Celtic | D | 1-1 | 1-0 | — | Ferguson I | 45,794 |
| 21 | 7 | A | Partick T | D | 1-1 | 0-0 | 1 | Robertson D | 17,298 |
| 22 | 14 | A | Falkirk | W | 3-2 | 1-0 | 1 | Huistra 2 (1 pen), McCall | 12,507 |
| 23 | 21 | H | Hearts | W | 1-0 | 1-0 | 1 | Miller | 44,231 |
| 24 | Feb 4 | H | Dundee U | D | 1-1 | 1-1 | 1 | Robertson D | 44,197 |
| 25 | 12 | A | Aberdeen | L | 0-2 | 0-0 | — | | 18,060 |
| 26 | 25 | H | Kilmarnock | W | 3-0 | 0-0 | 1 | Durie, Laudrup, Durrant | 44,859 |
| 27 | Mar 4 | A | Hibernian | D | 1-1 | 0-0 | 1 | Durie | 11,939 |
| 28 | 11 | H | Falkirk | D | 2-2 | 1-1 | 1 | Laudrup, Brown | 43,359 |
| 29 | 18 | A | Hearts | L | 1-2 | 1-2 | 1 | Laudrup | 9806 |
| 30 | Apr 1 | A | Dundee U | W | 2-0 | 2-0 | 1 | McLaren, Durie | 11,035 |
| 31 | 8 | H | Aberdeen | W | 3-2 | 2-2 | 1 | Durrant, Murray, Hateley | 44,460 |
| 32 | 16 | H | Hibernian | W | 3-1 | 1-1 | — | Durie, Durrant, Mikhailichenko | 44,193 |
| 33 | 20 | A | Kilmarnock | W | 1-0 | 1-0 | — | Mikhailichenko | 16,532 |
| 34 | 29 | H | Motherwell | L | 0-2 | 0-1 | 1 | | 43,576 |
| 35 | May 7 | A | Celtic | W | 0-3 | 0-0 | — | | 31,025 |
| 36 | 13 | H | Partick T | D | 1-1 | 1-0 | 1 | Moore | 45,280 |

**Final League Position: 1**

1963-64, 1974-75. Premier Division: 1975-76, 1977-78, 1986-87, 1988-89, 1989-90, 1990-91, 1991-92, 1992-93, 1993-94, 1994-95; *Runners-up:* 23 times.
*Scottish Cup Winners:* (26 times) 1894, 1897, 1898, 1903, 1928, 1930, 1932, 1934, 1935, 1936, 1948, 1949, 1950, 1953, 1960, 1962, 1963, 1964, 1966, 1973, 1976, 1978, 1979, 1981, 1992, 1993; *Runners-up:* 16 times.
*League Cup Winners:* (19 times) 1946-47, 1948-49, 1960-61, 1961-62, 1963-64, 1964-65, 1970-71, 1975-76, 1977-78, 1978-79, 1981-82, 1983-84, 1984-85, 1986-87, 1987-88, 1988-89, 1990-91, 1992-93, 1993-94; *Runners-up:* 7 times.

**European:** *European Cup:* 73 matches (1956-57, 1957-58, 1959-60 semi-finals, 1961-62, 1963-64, 1964-65, 1975-76, 1976-77, 1978-79, 1987-88, 1989-90, 1990-91, 1991-92, 1992-93 final pool, 1993-94, 1994-95).
*Cup Winners Cup Winners:* 1971-72. 50 matches (1960-61 runners-up, 1962-63, 1966-67 runners-up, 1969-70, 1971-72 winners, 1973-74, 1977-78, 1979-80, 1981-82, 1983-84). *UEFA Cup:* 38 matches (*Fairs Cup:* 1967-68, 1968-69 semi-finals, 1970-71 *UEFA Cup*; 1982-83, 1984-85, 1985-86, 1986-87, 1988-89).
*Club colours:* Shirt: Royal blue with red and white trim. Shorts: White. Stockings: Red.

**Goalscorers:** *League (60):* Hateley 13 (1 pen), Laudrup 10, Durie 6, Durrant 4, Huistra 3 (1 pen), Miller 3, Robertson D 3, Boli 2, McCall 2, McLaren 2, Mikhailichenko 2, Moore 2, Brown 1, Ferguson D 1, Ferguson I 1, Gough 1, McCoist 1, Murray 1, own goals 2. *Cup (5):* Laudrup 2, Boli 1, Durie 1, Steven 1. *League Cup (7):* Ferguson D 3, Hateley 2, Laudrup 1, McCall 1.

| Goram A 18 + 1 | Murray N 14 + 6 | Robertson D 23 | Gough R 25 | Boli B 28 | McPherson D 9 | Durrant I 15 + 10 | McCall S 30 | McCoist A 4 + 5 | Hateley M 23 | Laudrup B 33 | Ferguson D 1 + 3 | Brown J 10 + 3 | Moore C 19 + 2 | Ferguson I 13 + 3 | Pressley S 2 | Durie G 17 + 4 | Mikhailichenko A 4 + 5 | Miller C 21 | Huistra P 15 | Hagan D — + 2 | Wishart F 3 + 1 | McLaren A 24 | Scott C 3 + 1 | McGinty B 1 | Maxwell A 10 + 1 | Steven T 10 + 1 | Bollan G 5 + 1 | Cleland A 10 | Thomson W 5 | Robertson L — + 1 | Caldwell N 1 | McKnight P — + 1 | *Match No.* |
|---|---|---|---|---|---|---|---|---|---|---|---|---|---|---|---|---|---|---|---|---|---|---|---|---|---|---|---|---|---|---|---|---|---|
| 1 | 2 | 3 | 4 | 5 | 6 | 7 | 8 | *9* | 10 | 11 | 14 | | | | | | | | | | | | | | | | | | | | | | 1 |
| 1 | | | 4 | 5 | 6 | | 2 | | 10 | 11 | 9 | 3 | 7 | 8 | | | | | | | | | | | | | | | | | | | 2 |
| 1 | | | 4 | 5 | 6 | 7 | 2 | | 10 | 11 | 12 | | | 8 | 3 | 9 | | | | | | | | | | | | | | | | | 3 |
| 1 | 7 | 3 | 4 | | 5 | 9 | 2 | | 10 | *11* | 14 | | 6 | 8 | | 12 | | | | | | | | | | | | | | | | | 4 |
| 1 | | 3 | 4 | 5 | | 7 | 2 | | 10 | 11 | | | 6 | 8 | | 9 | | | | | | | | | | | | | | | | | 5 |
| 1 | 7 | 3 | 4 | 6 | 5 | 12 | 8 | | 10 | 11 | | | 2 | | | 9 | | | | | | | | | | | | | | | | | 6 |
| 1 | 12 | 3 | 4 | 6 | 5 | | 7 | 14 | 10 | 11 | | | 2 | | | | 8 | *9* | | | | | | | | | | | | | | | 7 |
| 1 | 12 | 3 | 4 | 6 | *5* | | 7 | 14 | 10 | 11 | | | 2 | | | | | 9 | 8 | | | | | | | | | | | | | | 8 |
| 1 | 7 | 3 | | | 5 | | 4 | | 10 | 11 | | | 2 | | 6 | | | 9 | 8 | | | | | | | | | | | | | | 9 |
| 1 | *7* | 3 | | 6 | 5 | | 4 | | 10 | 11 | | | 2 | | | | | 9 | 8 | 14 | | | | | | | | | | | | | 10 |
| 1 | 8 | 3 | | 6 | | | 4 | 14 | 10 | *11* | | | | | | | | 9 | 7 | 12 | 2 | 5 | | | | | | | | | | | 11 |
| 1 | 8 | 3 | | 6 | | 12 | 4 | | 10 | 11 | | | | | | | | 9 | 7 | | 2 | 5 | | | | | | | | | | | 12 |
| 1 | *8* | 3 | | 6 | | 9 | 4 | 14 | 10 | 11 | | | 2 | | | | | | 7 | | | 5 | | | | | | | | | | | 13 |
| 1 | | 3 | | 6 | | 12 | 4 | *9* | 10 | 11 | | | 2 | | | 14 | | 8 | 7 | | | 5 | | | | | | | | | | | 14 |
| 1 | | 3 | | 6 | | | 4 | 9 | *10* | 11 | | | | | | 14 | | 8 | 7 | | 2 | 5 | | | | | | | | | | | 15 |
| 1 | | 3 | 4 | 6 | | 12 | 2 | 9 | | 11 | | | | | | 10 | | 8 | 7 | | | 5 | | | | | | | | | | | 16 |
| 1 | 6 | 3 | 4 | | | 10 | 2 | | | 11 | | | | 14 | | 9 | | *8* | 7 | | | 5 | | | | | | | | | | | 17 |
| | | 3 | 4 | 6 | | | 2 | | 10 | 11 | | | 12 | | | 9 | | 8 | 7 | | | 5 | 1 | | | | | | | | | | 18 |
| | | 3 | 4 | 6 | | | 2 | | | 11 | | | 10 | 12 | | 9 | | 8 | 7 | | | 5 | 1 | | | | | | | | | | 19 |
| | | 3 | 4 | 6 | | 14 | 2 | | | 11 | | 12 | | 8 | | 9 | | *10* | 7 | | | 5 | 1 | | | | | | | | | | 20 |
| *1* | 11 | 3 | | | | 9 | 4 | | | | | 6 | 2 | 8 | | | | | 7 | | | 5 | 15 | 10 | | | | | | | | | 21 |
| | 10 | 3 | | | | 11 | 4 | | | | | 6 | *2* | 8 | | | | 9 | 7 | | 14 | 5 | | | 1 | 12 | | | | | | | 22 |
| | 10 | | 4 | 6 | | 12 | 2 | | | 11 | | 3 | 14 | 8 | | | | 9 | | | | 5 | | | 1 | *7* | | | | | | | 23 |
| | | 3 | 4 | 5 | | | 6 | 14 | 10 | 11 | | 12 | 2 | | | *9* | | 8 | | | | | | | 1 | 7 | | | | | | | 24 |
| | | 3 | 4 | 5 | | 12 | 8 | | 10 | 11 | | | 2 | | | 14 | | 9 | | | | | | | 1 | | *6* | 7 | | | | | 25 |
| | | 3 | 4 | 6 | | 14 | 2 | | | 11 | | 12 | | | | 10 | | 9 | | | | 5 | | | 1 | *7* | | 8 | | | | | 26 |
| | 8 | | 4 | 6 | | 12 | 10 | | | | | 11 | *2* | 14 | | 9 | | | | | | 5 | | | 1 | 7 | 3 | | | | | | 27 |
| | | | 4 | 6 | | 7 | 2 | | | 11 | | 10 | | 8 | | 9 | 14 | | | | | 5 | | | 1 | | *3* | | | | | | 28 |
| | 14 | | 4 | 6 | | 12 | 10 | | | 11 | | | | 8 | | 9 | | | | | | 5 | | | 1 | 7 | *3* | 2 | | | | | 29 |
| | | | 4 | *6* | | 10 | 7 | | | 11 | | 3 | | | | 9 | 12 | 8 | | | | 5 | | | | | 14 | 2 | 1 | | | | 30 |
| | 12 | | 4 | 6 | | | | | 10 | *11* | | 3 | | | | 9 | 14 | 8 | | | | 5 | | | | 7 | | 2 | 1 | | | | 31 |
| | 12 | | 4 | | | 6 | | | 10 | 11 | | 3 | | | | *9* | 14 | 8 | | | | 5 | | | | 7 | | 2 | 1 | | | | 32 |
| | 6 | | 4 | | | 9 | | | | 11 | | | 2 | *8* | | | 10 | | | | | 5 | | | 1 | | 3 | 7 | | 14 | | | 33 |
| | | | 4 | 6 | | 9 | | | 10 | 11 | | | | 8 | | | 3 | | | | | 5 | | | | 7 | | 2 | 1 | | | | 34 |
| | 14 | | | 4 | | 9 | | | 10 | *11* | | *6* | 2 | 8 | | | 12 | | | | | 5 | | | 15 | 7 | | 3 | 1 | | | | 35 |
| 15 | | | | | | 9 | | | 10 | 11 | | | 4 | | | *8* | 6 | | | | | 5 | | | *1* | 7 | | 3 | | | 2 | 14 | 36 |

# ROSS COUNTY Third Division

*Year Formed:* 1929. *Ground & Address:* Victoria Park, Dingwall IV15 9QW. *Telephone:* 01349 862253. *Fax:* 01349 866277.
*Ground Capacity:* total 6500, seated 319. *Size of Ground:* 110 × 75yd.
*Chairman:* Hector Maclennan. *Vice-chairman & Secretary:* Donald MacBean. *Office Secretary:* Mrs Cathie Caird.
*Commercial Manager:* Brian Campbell.
*Manager:* Robert Wilson. *Assistant Manager:* Graeme McKenzie. *Physio:* Douglas Sim. *Record Attendance:* 8000, v Rangers, Scottish Cup, 28 February 1966.
*Record Transfer Fee Received:* £40,000 for Barry Wilson to Raith R, Sept.1994.
*Record Transfer Fee Paid:* £25,000 for Barry Wilson from Southampton, Oct.1992.
*Record Victory:* 11-0 v St Cuthbert Wanderers, Scottish Cup, Dec.1993.

## ROSS COUNTY 1994–95 LEAGUE RECORD

| *Match No.* | *Date* | *Venue* | *Opponents* | *Result* | *H/T Score* | *Lg. Pos.* | *Goalscorers* | *Attendance* |
|---|---|---|---|---|---|---|---|---|
| 1 | Aug 13 | A | Cowdenbeath | W 2-0 | 0-0 | — | MacPherson, Herd | 678 |
| 2 | 20 | A | East Stirling | D 2-2 | 1-1 | 3 | MacPherson, Wilson | 632 |
| 3 | 27 | H | Caledonian Th | L 1-3 | 0-1 | 6 | Andrew MacLeod | 3197 |
| 4 | Sept 3 | H | Alloa | D 3-3 | 3-2 | 5 | Williamson, Grant, MacPherson | 1457 |
| 5 | 10 | A | Montrose | W 2-0 | 1-0 | 5 | Robertson, Duff | 918 |
| 6 | 24 | H | Arbroath | L 1-4 | 0-1 | 8 | MacPherson | 1320 |
| 7 | Oct 1 | A | Queen's Park | L 1-3 | 1-2 | 8 | MacPherson | 729 |
| 8 | 8 | A | Forfar Ath | L 0-1 | 0-0 | 8 | | 650 |
| 9 | 15 | H | Albion R | W 3-0 | 0-0 | 8 | Williamson 2, Connelly | 1017 |
| 10 | 22 | H | Cowdenbeath | W 4-0 | 0-0 | 7 | Andrew MacLeod 2, Grant 2 | 1284 |
| 11 | 29 | A | Caledonian Th | D 0-0 | 0-0 | 7 | | 2866 |
| 12 | Nov 5 | H | East Stirling | L 1-4 | 0-2 | 7 | Andrew MacLeod | 1194 |
| 13 | 12 | H | Montrose | L 0-1 | 0-0 | 7 | | 1154 |
| 14 | 19 | A | Alloa | D 1-1 | 0-0 | 7 | McKay | 479 |
| 15 | 26 | A | Arbroath | W 1-0 | 0-0 | 7 | Bellshaw | 568 |
| 16 | Dec 3 | H | Queen's Park | W 2-0 | 1-0 | 7 | Chalmers (og), Connelly | 1322 |
| 17 | 31 | A | Albion R | W 1-0 | 0-0 | 7 | Williamson | 354 |
| 18 | Jan 2 | H | Caledonian Th | W 3-1 | 0-1 | — | MacPherson, Grant 2 | 2749 |
| 19 | 11 | H | Forfar Ath | W 2-1 | 1-0 | — | Connelly, MacPherson | 1215 |
| 20 | 14 | A | Cowdenbeath | W 3-0 | 1-0 | 3 | Ferries 2, Grant (pen) | 361 |
| 21 | 21 | A | East Stirling | W 2-0 | 0-0 | 2 | Connelly, Williamson | 459 |
| 22 | Feb 4 | A | Montrose | D 1-1 | 1-0 | 2 | Grant (pen) | 882 |
| 23 | 11 | H | Alloa | W 6-0 | 2-0 | 2 | Andrew MacLeod 2, Grant 2, Connelly, Duff | 1686 |
| 24 | 18 | H | Arbroath | L 0-1 | 0-1 | 2 | | 1648 |
| 25 | 25 | A | Queen's Park | W 2-1 | 0-1 | 2 | Grant, Williamson | 753 |
| 26 | Mar 4 | A | Forfar Ath | L 2-4 | 2-3 | 2 | Grant, Andrew MacLeod | 880 |
| 27 | 25 | A | Alloa | D 1-1 | 1-1 | 3 | Wylie (og) | 535 |
| 28 | 29 | H | Albion R | W 4-1 | 1-0 | — | Duff, Furphy, Connelly, Ferries | 967 |
| 29 | Apr 1 | H | Queen's Park | W 1-0 | 1-0 | 3 | Duff | 1469 |
| 30 | 8 | A | Arbroath | W 1-0 | 0-0 | 2 | Duff | 680 |
| 31 | 15 | H | Forfar Ath | L 0-1 | 0-1 | 2 | | 2453 |
| 32 | 19 | H | Montrose | L 0-3 | 0-2 | — | | 1702 |
| 33 | 22 | A | Albion R | W 2-1 | 1-1 | 3 | Andrew MacLeod, Williamson | 334 |
| 34 | 29 | H | Cowdenbeath | W 2-0 | 1-0 | 3 | Grant, Andrew MacLeod | 1356 |
| 35 | May 6 | A | Caledonian Th | L 0-3 | 0-1 | 3 | | 3062 |
| 36 | 13 | H | East Stirling | L 2-3 | 2-1 | 3 | MacPherson, Alex MacLeod | 1005 |

**Final League Position: 3**

*Record Defeat:* 1-10 v Inverness Thistle, Highland League.
*Most League Appearances:* 35, Robbie Williamson, 1994-95.
*Most League Goals in Season:* 12, Brian Grant, 1994-95.

**Goalscorers:** *League (59):* Grant 12 (2 pens), Andrew MacLeod 9, MacPherson 8, Williamson 7, Connelly 6, Duff 5, Ferries 3, Bellshaw 1, Furphy 1, Herd 1, McKay 1, Alexander MacLeod 1, Robertson 1, Wilson 1, own goals 2. *Scottish Cup (3):* Connelly 2, MacPherson 1. *League Cup (3):* Grant 2, MacPherson 1. *B&Q Cup (1):* Andrew Macleod 1 (pen).

| Hutchison S 29 | Somerville C 28 | Campbell G 11 | Williamson R 35 | MacLeod Alex 15 + 3 | MacLeod Andy 27 + 3 | Ferries K 30 + 2 | Grant B 32 + 3 | MacPherson J 13 + 4 | Herd W 28 + 2 | Wilson B 3 | Connelly G 28 + 3 | Robertson C 6 + 3 | Duff A 11 + 14 | Reid C 31 + 1 | McMillan D 7 + 2 | Furphy W 28 | McKay D 9 + 6 | McFee R 1 + 7 | Bellshaw J 24 | Stewart R — + 1 | Match No. |
|---|---|---|---|---|---|---|---|---|---|---|---|---|---|---|---|---|---|---|---|---|---|
| 1 | 2 | 3 | 4 | 5 | 6 | 7 | *8* | 9 | 10 | 11 | 12 | 14 | | | | | | | | | 1 |
| 1 | 2 | 3 | 4 | 5 | 6 | 7 | *8* | 9 | 10 | 11 | 12 | | 14 | | | | | | | | 2 |
| 1 | 2 | 3 | 4 | 5 | 6 | 7 | 8 | 9 | 10 | 11 | 12 | | | | | | | | | | 3 |
| 1 | 2 | | 4 | 5 | | 7 | 8 | 9 | 6 | | 10 | 11 | 12 | 3 | | | | | | | 4 |
| | 2 | 6 | 4 | 5 | | 7 | | 8 | 10 | | | 11 | 9 | 3 | 1 | | | | | | 5 |
| 1 | 2 | 6 | 4 | | 11 | 7 | 14 | 10 | 5 | | | | *9* | 3 | | 8 | | | | | 6 |
| *1* | 2 | 6 | 4 | 5 | 7 | 12 | 8 | *9* | 11 | | | | 14 | 3 | 15 | 10 | | | | | 7 |
| | 2 | 6 | 4 | 5 | 10 | *7* | 8 | | | | | 11 | 9 | 3 | 1 | | 12 | 14 | | | 8 |
| | 2 | 3 | 4 | 5 | 11 | | *8* | | | | 10 | | 9 | 7 | 1 | 6 | | 14 | | | 9 |
| | 2 | 3 | 4 | 5 | 11 | | 8 | | | | 10 | | *9* | 7 | 1 | 6 | 12 | 14 | | | 10 |
| | *2* | 3 | 4 | | 11 | | 8 | | | | 10 | 5 | 9 | 7 | 1 | 6 | | 14 | | | 11 |
| | | *3* | 4 | | 11 | 14 | 8 | | | | 10 | 5 | 9 | 7 | 1 | 6 | | 2 | | | 12 |
| | | | 4 | | 9 | 7 | 8 | | *11* | | 10 | | | 3 | 1 | 6 | 2 | 14 | 5 | | 13 |
| 1 | 2 | | 4 | | *9* | 7 | 8 | | 12 | | 10 | | | 3 | | 6 | 11 | 14 | 5 | | 14 |
| 1 | 2 | | 4 | | 9 | 7 | *8* | | 12 | | 10 | | 14 | 3 | | 6 | 11 | | 5 | | 15 |
| 1 | 2 | | 4 | | *9* | 7 | 8 | | 6 | | 10 | | 14 | 3 | | | 11 | 12 | 5 | | 16 |
| 1 | 2 | | 4 | | | 7 | 8 | *9* | 6 | | 10 | 12 | 14 | 3 | | | 11 | | 5 | | 17 |
| 1 | 2 | | 4 | | | 7 | 8 | 9 | 11 | | 10 | | | 3 | | 6 | | | 5 | | 18 |
| 1 | 2 | | *4* | | 14 | 7 | 8 | 9 | 11 | | 10 | | | 3 | | 6 | | | 5 | | 19 |
| 1 | 2 | | | 14 | 11 | 7 | 8 | 9 | 4 | | 10 | | | *3* | | 6 | 12 | | 5 | | 20 |
| 1 | 2 | | 4 | | *9* | 7 | 8 | | 11 | | 10 | | 14 | 3 | | 6 | 12 | | 5 | | 21 |
| 1 | | | 4 | | 14 | 7 | 8 | *9* | 11 | | 10 | | | 3 | | 6 | 2 | | 5 | | 22 |
| 1 | 2 | | 4 | | 11 | 7 | 8 | | 9 | | 10 | | 14 | *3* | | 6 | 12 | | 5 | | 23 |
| 1 | 2 | | *4* | | 11 | 7 | 8 | 14 | 9 | | 10 | | | 3 | | 6 | | | 5 | | 24 |
| 1 | 2 | | 4 | | *11* | 7 | 8 | 14 | 9 | | 10 | | | 3 | | 6 | | | 5 | | 25 |
| 1 | 2 | | 4 | | 11 | 7 | 8 | | 9 | | 10 | | | 3 | | 6 | | | 5 | | 26 |
| 1 | | | 4 | | *11* | 7 | 8 | | 9 | | 10 | 12 | 14 | 3 | | 6 | 2 | | 5 | | 27 |
| 1 | | | 4 | 12 | | 7 | 8 | | 11 | | 10 | | 9 | 3 | | 6 | *2* | | 5 | 14 | 28 |
| 1 | | | 4 | 3 | 14 | 7 | *8* | | 11 | | 10 | | 9 | 2 | | 6 | 12 | | 5 | | 29 |
| 1 | 2 | | 4 | 12 | 11 | 7 | 14 | | 8 | | 10 | | *9* | 3 | | 6 | | | 5 | | 30 |
| 1 | 2 | | 4 | | 11 | 7 | 14 | | 8 | | 10 | | *9* | 3 | | 6 | | | 5 | | 31 |
| 1 | 2 | | 4 | 3 | 11 | 7 | 8 | 12 | *9* | | 10 | | 14 | | | 6 | | | 5 | | 32 |
| 1 | 2 | | 4 | 3 | 11 | 7 | *8* | | 9 | | 10 | | 14 | 12 | | 6 | | | 5 | | 33 |
| 1 | | | 4 | 3 | 11 | 7 | *8* | | 9 | | 10 | | 14 | 2 | | 6 | | | 5 | | 34 |
| 1 | | | 4 | 3 | 11 | 7 | 8 | 12 | 9 | | *10* | | 14 | 2 | | 6 | | | 5 | | 35 |
| *1* | 2 | | 4 | 10 | | | 8 | 9 | | | | 11 | 12 | 3 | 15 | 6 | 7 | | 5 | | 36 |

# ST JOHNSTONE

## First Division

*Year Formed:* 1884. *Ground & Address:* McDiarmid Park, Crieff Road, Perth PH1 2SJ. *Telephone:* 01738 626961. *Clubcall:* 0898 121559.
*Ground Capacity:* total: 10,721. seated: 10,721. *Size of Pitch:* 115yd × 75yd.
*Chairman:* G.S.Brown. *Secretary and Managing Director:* Stewart Duff.
*Manager:* Paul Sturrock. *Sales Executive:* Stuart Turnbull. *Physio:* David Henderson. *Coach:* John Blackley. *Youth Development Coach:* Alistair Stevenson.
*Managers since 1975:* J. Stewart; J. Storrie; A. Stuart; A. Rennie; I. Gibson; A. Totten, J. McClelland. *Club Nickname(s):* Saints. *Previous Grounds:* Recreation Grounds, Muirton Park.
*Record Attendance:* (McDiarmid Park): 10,504 v Rangers, Premier Division; 20 Oct, 1990.
*Record Transfer Fee received:* £750,000 for Billy Dodds to Aberdeen, 1994.
*Record Transfer Fee paid:* £300,000 for Billy Dodds from Dundee, 1994.
*Record Victory:* 9-0 v Albion R, League Cup; 9 March, 1946.
*Record Defeat:* 1-10 v Third Lanark, Scottish Cup; 24 January, 1903.
*Most Capped Player:* Sandy McLaren, 5, Scotland.
*Most League Appearances:* 298: Drew Rutherford.
*Most League Goals in Season (Individual):* 36: Jimmy Benson, Division II; 1931-32.

---

### St JOHNSTONE 1994–95 LEAGUE RECORD

| *Match No.* | *Date* | *Venue* | *Opponents* | *Result* | | *H/T Score* | *Lg. Pos.* | *Goalscorers* | *Atten-dance* |
|---|---|---|---|---|---|---|---|---|---|
| 1 | Aug 13 | A | Raith R | D | 1-1 | 1-0 | — | Irons | 4374 |
| 2 | 20 | A | Airdrieonians | D | 0-0 | 0-0 | 7 | | 2161 |
| 3 | 27 | H | Dundee | L | 0-1 | 0-1 | 9 | | 6021 |
| 4 | Sept 3 | A | Ayr U | W | 4-3 | 2-0 | 4 | O'Boyle 3, Irons | 2367 |
| 5 | 10 | H | St Mirren | D | 1-1 | 0-1 | 5 | O'Boyle | 3957 |
| 6 | 24 | H | Hamilton A | D | 1-1 | 0-1 | 5 | O'Boyle | 2790 |
| 7 | Oct 1 | A | Clydebank | D | 0-0 | 0-0 | 6 | | 1025 |
| 8 | 8 | A | Dunfermline Ath | L | 0-3 | 0-2 | 7 | | 6931 |
| 9 | 15 | H | Stranraer | W | 3-0 | 0-0 | 6 | Noren, O'Boyle 2 | 2678 |
| 10 | 22 | H | Raith R | W | 3-1 | 1-0 | 5 | Curran, O'Boyle 2 (1 pen) | 3926 |
| 11 | 29 | A | Dundee | L | 0-1 | 0-0 | 5 | | 4327 |
| 12 | Nov 12 | A | St Mirren | D | 2-2 | 1-2 | 6 | Deas, Davenport | 2970 |
| 13 | 19 | H | Ayr U | W | 1-0 | 1-0 | 5 | Davidson | 2755 |
| 14 | 22 | H | Airdrieonians | W | 4-0 | 1-0 | — | Cherry, O'Boyle, Farquhar, Preston | 3110 |
| 15 | 26 | A | Hamilton A | L | 1-3 | 1-2 | 5 | McGowne | 1445 |
| 16 | Dec 3 | H | Clydebank | D | 1-1 | 1-0 | 5 | Curran | 2724 |
| 17 | 10 | A | Stranraer | D | 2-2 | 1-1 | 5 | Twaddle, Davenport | 780 |
| 18 | 26 | H | Dunfermline Ath | W | 3-2 | 1-2 | — | McMartin, Davenport, O'Neil | 6091 |
| 19 | 31 | A | Raith R | L | 0-2 | 0-1 | 5 | | 4973 |
| 20 | Jan 7 | A | Airdrieonians | W | 2-0 | 2-0 | 5 | Twaddle, Cherry | 1957 |
| 21 | 11 | H | Dundee | D | 2-2 | 0-1 | — | O'Neil, Curran | 5636 |
| 22 | 14 | A | Ayr U | W | 3-1 | 0-1 | 5 | Curran, Davenport, McMartin | 1955 |
| 23 | 21 | H | St Mirren | W | 5-1 | 3-0 | 5 | O'Boyle, Dick 2 (2 og), Preston, Cherry | 3321 |
| 24 | Feb 4 | A | Clydebank | D | 0-0 | 0-0 | 5 | | 949 |
| 25 | 18 | H | Hamilton A | W | 3-0 | 1-0 | 5 | O'Boyle 2, Cherry | 2589 |
| 26 | 25 | H | Stranraer | W | 3-0 | 1-0 | 5 | Twaddle, O'Boyle, Wright | 2725 |
| 27 | Mar 11 | A | Dunfermline Ath | D | 1-1 | 0-0 | 5 | Twaddle | 6522 |
| 28 | 21 | A | St Mirren | D | 0-0 | 0-0 | — | | 2169 |
| 29 | 25 | H | Ayr U | D | 1-1 | 1-0 | 5 | McKilligan (og) | 3551 |
| 30 | Apr 1 | H | Clydebank | W | 1-0 | 1-0 | 5 | O'Boyle | 3337 |
| 31 | 8 | A | Hamilton A | L | 0-1 | 0-0 | 5 | | 858 |
| 32 | 15 | H | Dunfermline Ath | D | 1-1 | 0-0 | 5 | Farquhar | 5039 |
| 33 | 22 | A | Stranraer | W | 6-2 | 2-0 | 5 | Cherry, O'Neil, O'Boyle 3, Twaddle | 702 |
| 34 | 29 | H | Raith R | L | 1-2 | 0-0 | 5 | McMartin | 5124 |
| 35 | May 6 | A | Dundee | L | 1-2 | 0-0 | 5 | O'Boyle | 3906 |
| 36 | 13 | H | Airdrieonians | W | 2-1 | 1-1 | 5 | Scott, Twaddle | 2868 |

**Final League Position: 5**

*Most Goals Overall (Individual):* 114: John Brogan, 1977-83.

**Honours**
*League Champions:* First Division 1982-83, 1989-90. Division II 1923-24, 1959-60, 1962-63; *Runners-up:* Division II 1931-32. Second Division 1987-88.
*Scottish Cup:* Semi-finals 1934, 1968, 1989, 1991.
*League Cup Runners-up:* 1969.

**European:** *UEFA Cup:* 1971-72.
*Club colours:* Shirt: Royal blue with white trim. Shorts: White. Stockings: Royal blue, white trim.

**Goalscorers:** *League (59):* O'Boyle 19 (1 pen), Twaddle 6, Cherry 5, Curran 4, Davenport 4, McMartin 3, O'Neil 3, Farquhar 2, Irons 2, Preston 2, Davidson 1, Deas 1, McGowne 1, Noren 1, Scott 1, Wright 1, own goals 3. *Scottish Cup (1):* own goal 1. *League Cup (7):* O'Boyle 2, O'Neil 2, Irons 1, Miller 1, Scott 1. *B&Q Cup (7):* O'Boyle 5, Davenport 1, Ramsey 1.

| Rhodes A 19 | Miller C 12 | Davidson C 4 + 3 | Turner T 10 + 1 | McGinnis G 10 | McGowne K 30 | O'Neil J 26 + 1 | Davies J 1 + 2 | Davenport P 12 + 10 | O'Boyle G 32 | Irons D 34 | Ramsey P 9 + 2 | Scott P 9 + 2 | Inglis J 5 | Cherry P 27 | Preston A 24 + 2 | McAuley S 7 + 1 | McMartin G 13 + 10 | Morgan A — + 2 | Curran H 22 + 4 | Twaddle K 21 + 4 | Farquhar G 10 + 7 | Noren P 1 | Deas P 7 | Walemark J 2 | Wright P 5 + 7 | Weir J 17 | English I 4 + 5 | Main A 17 | McCluskey S 2 | Griffin D 3 | Young S 1 + 1 | Match No. |
|---|---|---|---|---|---|---|---|---|---|---|---|---|---|---|---|---|---|---|---|---|---|---|---|---|---|---|---|---|---|---|---|---|
| 1 | 2 | 3 | 4 | 5 | 6 | 7 | 8 | *9* | 10 | 11 | 12 | 14 | | | | | | | | | | | | | | | | | | | | 1 |
| 1 | 3 | | 4 | *2* | | 7 | 12 | 9 | 10 | 11 | 8 | 14 | 5 | 6 | | | | | | | | | | | | | | | | | | 2 |
| 1 | 3 | *11* | 8 | | 6 | 7 | 12 | 9 | 10 | 4 | 14 | | 5 | 2 | | | | | | | | | | | | | | | | | | 3 |
| 1 | 3 | | 8 | 6 | | 7 | | 9 | 10 | 11 | 4 | | 5 | 2 | 12 | | | | | | | | | | | | | | | | | 4 |
| 1 | 3 | | 8 | 6 | | 7 | | 9 | 10 | 2 | 4 | | 5 | | *11* | 12 | 14 | | | | | | | | | | | | | | | 5 |
| 1 | 3 | | 8 | | 2 | 7 | | *9* | 10 | 6 | | | 5 | | 11 | 4 | 12 | 14 | | | | | | | | | | | | | | 6 |
| 1 | 3 | | | 8 | 5 | 7 | | *9* | 10 | 6 | 4 | | | 2 | 11 | | 12 | 14 | | | | | | | | | | | | | | 7 |
| 1 | 3 | | | | 5 | 7 | | 9 | 10 | 6 | 4 | | | *2* | 11 | | 12 | | 8 | 14 | | | | | | | | | | | | 8 |
| 1 | 3 | 12 | | | 6 | 7 | | 14 | 10 | 4 | | | | 5 | | | 2 | | 11 | | *8* | 9 | | | | | | | | | | 9 |
| 1 | 3 | | | | 6 | 7 | | 14 | 10 | 4 | | | | | | | 2 | | 11 | | 8 | | 5 | *9* | | | | | | | | 10 |
| 1 | 3 | | | | 6 | 7 | | | 10 | 4 | | | | | 12 | | 2 | | 11 | | 8 | | 5 | *9* | 14 | | | | | | | 11 |
| 1 | 3 | 12 | 4 | | 6 | 7 | | *9* | | | | | | | 8 | | 2 | | 11 | 10 | 14 | | 5 | | | | | | | | | 12 |
| 1 | | 7 | 8 | | 6 | | | *9* | 10 | | | | | 5 | 3 | | 2 | | 11 | 14 | | | | | | 4 | | | | | | 13 |
| 1 | | | 8 | | 6 | 7 | | | 10 | 4 | | | | 2 | 3 | | | | 11 | *9* | 12 | | | | 14 | 5 | | | | | | 14 |
| 1 | | | 8 | | 6 | | | | 10 | 4 | | | | 2 | *3* | | 12 | | 11 | 9 | 7 | | | | 14 | 5 | | | | | | 15 |
| 1 | | | 12 | | 6 | | | | 10 | 4 | | | | 2 | 3 | | 8 | | 11 | 14 | 7 | | | | *9* | 5 | | | | | | 16 |
| 1 | | | | | 6 | 7 | | 14 | | 4 | | | | 2 | 3 | | 8 | | 11 | *10* | 12 | | | | 9 | 5 | | | | | | 17 |
| 1 | | | | | 6 | 7 | | 14 | | 4 | | | | 2 | 3 | | 8 | | 11 | *10* | 12 | | | | 9 | 5 | | | | | | 18 |
| 1 | | | | | 6 | 7 | | 14 | | 4 | | | | 2 | 3 | | 8 | | 11 | | 12 | | | | 9 | 5 | *10* | | | | | 19 |
| | | | | | 6 | 7 | | | 10 | 4 | | | | 2 | 3 | | | | 8 | 9 | | | 11 | | | 5 | 12 | 1 | | | | 20 |
| | | | | | 6 | 7 | | 14 | *10* | 4 | | | | 2 | 3 | | | | 8 | 9 | | | 11 | | | 5 | 12 | 1 | | | | 21 |
| | | | | | 6 | 7 | | 14 | 10 | 4 | | | | 2 | 3 | | 12 | | 8 | 9 | | | *11* | | | 5 | | 1 | | | | 22 |
| | | | | | 6 | 7 | | 14 | *10* | 4 | | | | 2 | 3 | | 12 | | 8 | 9 | | | 11 | | | 5 | | 1 | | | | 23 |
| | | | | | 6 | 7 | | 12 | *10* | 4 | | | | 2 | 3 | 11 | | | 8 | 14 | | | | | 9 | 5 | | 1 | | | | 24 |
| | | | | | 6 | | | 14 | 10 | 4 | 8 | *7* | | 2 | | 3 | | | 12 | 9 | | | | | | 5 | 11 | 1 | | | | 25 |
| | | | | | 6 | | | *11* | 10 | 4 | 8 | 7 | | 2 | | 3 | | | 12 | 9 | | | | | 14 | 5 | | 1 | | | | 26 |
| | | | | | 6 | | | *11* | 10 | 4 | 8 | 7 | | 2 | | 3 | | | 12 | 9 | | | | | 14 | 5 | | 1 | | | | 27 |
| | | | | | | | | | 10 | 4 | 8 | 7 | | 2 | | 3 | 12 | | 6 | 9 | | | | | 14 | 5 | *11* | 1 | | | | 28 |
| | | | | 6 | | *11* | | | 10 | 4 | | 7 | | 2 | | 3 | | | 12 | 9 | | | | | 14 | 5 | | 1 | 8 | | | 29 |
| | | | | | 6 | 11 | | | 10 | 4 | | 7 | | | 3 | | 2 | | | 9 | 8 | | | | | | | 1 | | 5 | | 30 |
| | | 12 | | | | *11* | | | 10 | 4 | | 8 | | | 3 | | 2 | | | 9 | 7 | | | | | | 14 | 1 | 6 | 5 | | 31 |
| | | | | *5* | 6 | | | | 10 | 4 | | 7 | | 2 | 3 | | 12 | | 8 | 9 | 14 | | | | | | 11 | 1 | | | | 32 |
| | | | | *5* | 6 | 7 | | | 10 | 4 | | | | 2 | 3 | | | | 11 | 9 | 12 | | | | | | 14 | 1 | | | 8 | 33 |
| | | | | 5 | 6 | 12 | | | 10 | 4 | | | | 2 | 3 | | 7 | | 11 | 9 | 8 | | | | | | | 1 | | | | 34 |
| | | | | 5 | 6 | *7* | | | 10 | 4 | | | | 2 | 3 | | 12 | | 11 | 9 | 8 | | | | | | | 1 | | | 14 | 35 |
| | | 11 | | | 6 | | | | 10 | 4 | | 7 | | | 3 | | 2 | | | 9 | 8 | | | | | | 14 | 1 | | *5* | | 36 |

# ST MIRREN First Division

*Year Formed:* 1877. *Ground & Address:* St Mirren Park, Love St, Paisley PA3 2EJ. *Telephone:* 0141 889 2558/0141 840 1337.
*Fax:* 0141 848 6444.
*Ground Capacity:* total: 15,410. seated 9395. *Size of Pitch:* 112yd × 73yd.
*Chairman/Chief Executive:* Bob Earlie. *Secretary and General Manager:* Jack Copland.
*Manager:* Jimmy Bone. *Physio:* Andrew Binning. *Coaches* Campbell Money and Kenny McDowall.
*Managers since 1975:* Alex Ferguson; Jim Clunie; Rikki MacFarlane; Alex Miller; Alex Smith; Tony Fitzpatrick; David Hay.
*Club Nickname(s):* The Buddies. *Previous Grounds:* Short Roods 1877-79, Thistle Park Greenhill 1879-83, Westmarch 1883-94.
*Record Attendance:* 47,438 v Celtic, League Cup, 20 Aug, 1949.
*Record Transfer Fee received:* £850,000 for Ian Ferguson to Rangers (1988).
*Record Transfer Fee paid:* £400,000 for Thomas Stickroth from Bayer Uerdingen (1990).
*Record Victory:* 15-0 v Glasgow University, Scottish Cup 1st rd; 30 Jan, 1960.
*Record Defeat:* 0-9 v Rangers, Division I; 4 Dec, 1897.
*Most Capped Player:* Godmundor Torfason, 29, Iceland.
*Most League Appearances:* 351: Tony Fitzpatrick, 1973-88.

## St MIRREN 1994–95 LEAGUE RECORD

| *Match No.* | *Date* | *Venue* | *Opponents* | *Result* | *H/T Score* | *Lg. Pos.* | *Goalscorers* | *Attendance* |
|---|---|---|---|---|---|---|---|---|
| 1 | Aug 13 | A | Dundee | L 0-2 | 0-1 | — | | 4125 |
| 2 | 20 | A | Ayr U | D 1-1 | 0-0 | 9 | Lavety | 2787 |
| 3 | 27 | H | Clydebank | W 2-1 | 0-1 | 4 | Gillies R, Lavety | 2414 |
| 4 | Sept 3 | H | Dunfermline Ath | D 1-1 | 1-0 | 5 | Lavety | 3895 |
| 5 | 10 | A | St Johnstone | D 1-1 | 1-0 | 6 | Gillies K | 3957 |
| 6 | 24 | H | Raith R | L 1-2 | 1-1 | 8 | Lavety | 2967 |
| 7 | Oct 1 | A | Hamilton A | D 2-2 | 0-1 | 7 | Dick, Elliot | 1613 |
| 8 | 8 | A | Stranraer | D 1-1 | 0-0 | 6 | Baker | 1157 |
| 9 | 15 | H | Airdrieonians | L 0-1 | 0-1 | 7 | | 2930 |
| 10 | 22 | H | Dundee | L 1-2 | 0-1 | 8 | Elliot | 2758 |
| 11 | 29 | A | Clydebank | D 1-1 | 0-1 | 9 | Watson | 1675 |
| 12 | Nov 5 | H | Ayr U | W 1-0 | 1-0 | 7 | Dawson (pen) | 2482 |
| 13 | 12 | H | St Johnstone | D 2-2 | 2-1 | 8 | Gillies R, Fullarton | 2970 |
| 14 | 19 | A | Dunfermline Ath | L 0-1 | 0-0 | 8 | | 4660 |
| 15 | Dec 3 | H | Hamilton A | L 0-1 | 0-0 | 8 | | 2273 |
| 16 | 6 | A | Raith R | D 1-1 | 1-1 | — | Hewitt | 4084 |
| 17 | 26 | H | Stranraer | W 1-0 | 0-0 | — | Elliot | 2505 |
| 18 | 31 | A | Dundee | L 0-4 | 0-1 | 8 | | 3715 |
| 19 | Jan 2 | H | Clydebank | D 0-0 | 0-0 | — | | 3217 |
| 20 | 7 | A | Ayr U | L 0-2 | 0-1 | 8 | | 2237 |
| 21 | 10 | A | Airdrieonians | L 0-2 | 0-1 | — | | 1325 |
| 22 | 14 | H | Dunfermline Ath | D 2-2 | 1-2 | 8 | Taylor, Inglis | 2736 |
| 23 | 21 | A | St Johnstone | L 1-5 | 0-3 | 8 | Bone | 3321 |
| 24 | Feb 4 | A | Hamilton A | L 0-2 | 0-2 | 8 | | 1534 |
| 25 | 11 | H | Raith R | L 1-2 | 0-2 | 9 | McWhirter | 2516 |
| 26 | 25 | H | Airdrieonians | L 0-1 | 0-0 | 9 | | 2564 |
| 27 | Mar 11 | A | Stranraer | W 3-1 | 1-1 | 8 | Dawson, Watson, Bone | 935 |
| 28 | 21 | H | St Johnstone | D 0-0 | 0-0 | — | | 2169 |
| 29 | 25 | A | Dunfermline Ath | D 1-1 | 0-0 | 8 | Lavety | 5055 |
| 30 | Apr 1 | H | Hamilton A | W 3-2 | 0-1 | 8 | Lavety, Baker, Inglis | 2272 |
| 31 | 8 | A | Raith R | L 1-2 | 1-2 | 8 | Lavety | 3669 |
| 32 | 15 | H | Stranraer | W 2-0 | 2-0 | 7 | Inglis, Dick | 2315 |
| 33 | 22 | A | Airdrieonians | L 0-1 | 0-0 | 7 | | 2245 |
| 34 | 29 | H | Dundee | W 1-0 | 0-0 | 7 | Hewitt | 2976 |
| 35 | May 6 | A | Clydebank | L 1-2 | 0-1 | 8 | Watson | 1399 |
| 36 | 13 | H | Ayr U | W 2-1 | 1-1 | 7 | Gillies R, McGrotty | 2179 |

**Final League Position: 7**

*Most League Goals in Season (Individual):* 45: Dunky Walker, Division I; 1921-22.
*Most Goals Overall (Individual):* 221: David McCrae, 1923-24.

**Honours**
*League Champions:* First Division 1976-77. Division II 1967-68; *Runners-up:* 1935-36.
*Scottish Cup Winners:* 1926, 1959, 1987. *Runners-up* 1908, 1934, 1962.
*League Cup:* Runners-up 1955-56.
*B&Q Cup:* Runners-up 1993-94 *Victory Cup:* 1919-20. *Summer Cup:* 1943-44. *Anglo-Scottish Cup:* 1979-80.

**European:** *Cup Winners Cup:* 1987-88. *UEFA Cup:* 1980-81, 1983-84, 1985-86.
*Club colours:* Shirt: Black and white vertical stripes. Shorts: Black. Stockings: Black with White trim. Change colours: Predominantly red.

**Goalscorers:** *League (34):* Lavety 7, Elliot 3, Gillies R 3, Inglis 3, Watson 3, Baker 2, Bone 2, Dawson 2 (1 pen), Dick 2, Hewitt 2, Fullarton 1, Gillies K 1, McGrotty 1, McWhirter 1, Taylor 1. *Scottish Cup (0) League Cup (0) B&Q Cup (1):* Watson 1 (pen).

| Combe A 20 + 1 | Dawson R 29 | Watson S 25 + 4 | McLaughlin B 31 | Taylor S 10 + 3 | Archdeacon P 1 + 1 | McIntyre P 19 + 1 | Bone A 19 + 6 | Lavety B 29 + 2 | Gardner J 17 + 3 | Elliot D 26 + 2 | Hick M 2 + 1 | Gillies R 13 + 11 | Gillies K 5 + 4 | Baker M 23 + 3 | Dick J 24 + 1 | Money C 15 | Fullarton J 13 + 4 | McWhirter N 23 | Scott B — + 1 | Orr N 4 + 1 | McGrotty G — + 2 | McAvennie F 7 | Hewitt J 9 + 7 | Okorie K 2 | Smith B 4 + 1 | Boyd J 10 + 2 | Hetherston B 1 + 2 | Inglis G 7 + 8 | Byrne D 6 | Galloway G 1 | Scrimgeour D 1 | *Match No.* |
|---|---|---|---|---|---|---|---|---|---|---|---|---|---|---|---|---|---|---|---|---|---|---|---|---|---|---|---|---|---|---|---|---|
| 1 | 2 | 3 | 4 | 5 | *6* | 7 | 8 | 9 | 10 | 11 | 12 | 14 | | | | | | | | | | | | | | | | | | | | 1 |
| 1 | | 3 | 4 | 5 | | 6 | 8 | 9 | 10 | 11 | *2* | 14 | 7 | 12 | | | | | | | | | | | | | | | | | | 2 |
| 1 | 2 | 3 | 4 | | | 5 | *8* | 9 | 10 | 11 | | 14 | 7 | 12 | 6 | | | | | | | | | | | | | | | | | 3 |
| | 2 | 3 | 4 | | 14 | 5 | | 9 | 10 | 11 | | 8 | 7 | | 6 | 1 | 12 | | | | | | | | | | | | | | | 4 |
| | 2 | 3 | 4 | | | 5 | | 9 | 10 | 11 | | 8 | *7* | 12 | 6 | 1 | 14 | | | | | | | | | | | | | | | 5 |
| | 2 | 3 | 5 | | | 6 | *7* | 9 | 10 | 11 | | 14 | 12 | | 8 | 1 | | 4 | | | | | | | | | | | | | | 6 |
| | 2 | 3 | 5 | | | 12 | *7* | 9 | 10 | 11 | | | | 8 | 6 | 1 | | 4 | 14 | | | | | | | | | | | | | 7 |
| | 2 | | 5 | 12 | | 4 | *7* | 9 | 10 | 11 | | | | 3 | 8 | 1 | | | | 6 | 14 | | | | | | | | | | | 8 |
| 1 | 2 | 12 | 5 | | | 4 | | 9 | *10* | 11 | | 14 | | 3 | 7 | | | | | 6 | | 8 | | | | | | | | | | 9 |
| 1 | *2* | 3 | 5 | | | 8 | 14 | | 12 | 11 | | 10 | | | 7 | | | 4 | | 6 | | 9 | | | | | | | | | | 10 |
| 1 | | 6 | 5 | | | 8 | | 9 | 14 | 11 | 2 | 12 | | 3 | 7 | | | 4 | | | | *10* | | | | | | | | | | 11 |
| 1 | 2 | 6 | 5 | | | 8 | 14 | 9 | | 11 | | | | 3 | 7 | | 12 | 4 | | | | *10* | | | | | | | | | | 12 |
| 1 | 2 | *6* | 5 | | | | 14 | | 9 | 11 | | 7 | | 3 | | | 8 | 4 | | | | 10 | 12 | | | | | | | | | 13 |
| 1 | 2 | 6 | 5 | | | | | 14 | *9* | 11 | | 7 | | 3 | | | 8 | | | 4 | | 10 | 12 | | | | | | | | | 14 |
| 1 | | 6 | 5 | | | | 9 | 14 | 7 | 11 | | 12 | | 3 | | | 8 | | | | | *10* | | 2 | 4 | | | | | | | 15 |
| 1 | 2 | | | 5 | | | | 9 | | 11 | | *8* | 14 | 3 | 7 | | | | | 12 | | | 10 | 6 | 4 | | | | | | | 16 |
| 1 | 2 | 12 | 5 | | | | | 9 | | 11 | | 8 | | 3 | 7 | | | 4 | | | | | *10* | | | 6 | 14 | | | | | 17 |
| 1 | 2 | 8 | *5* | 12 | | | | 9 | | 11 | | 14 | | 3 | 7 | | | 4 | | | | | 10 | | | 6 | | | | | | 18 |
| 1 | 2 | 5 | | | | | | 9 | | 11 | | 8 | | 3 | 7 | | | 4 | | | | | 10 | | | 6 | 12 | | | | | 19 |
| 1 | 2 | 5 | | | | | | 9 | | 11 | | 8 | 10 | 3 | 7 | | | 4 | | | | | 14 | | | *6* | | 12 | | | | 20 |
| 1 | 2 | 5 | 8 | | | | 14 | 9 | | 11 | | | | 3 | 7 | | | 4 | | | | | 12 | | | *6* | | 10 | | | | 21 |
| 1 | | 5 | | 6 | | | 8 | 9 | | | | | | 3 | 7 | | 11 | 4 | | | | | 10 | | *2* | 12 | | 14 | | | | 22 |
| 1 | | 5 | | 6 | | | 8 | 9 | | 11 | | 12 | | | 2 | | 10 | 4 | | | | | 14 | | | *3* | | 7 | | | | 23 |
| 1 | 2 | | 5 | 12 | | *3* | 8 | 9 | | | | | 14 | | 7 | | 6 | 4 | | | | | 10 | | | | | 11 | | | | 24 |
| | 2 | 6 | 5 | 8 | | 7 | | 9 | | | | | | 3 | 12 | 1 | 11 | 4 | | | | | *10* | | | | | 14 | | | | 25 |
| | 2 | | 4 | | | 5 | 14 | 9 | *11* | | | 10 | | 3 | 8 | 1 | 6 | | | | | | | | | | | 12 | 7 | | | 26 |
| | 2 | 6 | 5 | 8 | | 9 | 14 | | | 11 | | *10* | | 3 | | 1 | 12 | 4 | | | | | | | | | | | 7 | | | 27 |
| | 2 | | 6 | 5 | | 7 | *9* | 10 | 14 | 11 | | | | 3 | | 1 | 8 | 4 | | | | | | | | | | 12 | | | | 28 |
| | 2 | 12 | 6 | 5 | | 7 | *9* | 10 | 11 | | | | | 3 | | 1 | 8 | 4 | | | | | | | | | | 14 | | | | 29 |
| | 2 | | 6 | 5 | | 7 | 9 | 10 | 11 | 14 | | | | 3 | | 1 | 8 | 4 | | | | | | | | | | 12 | | | | 30 |
| | 2 | 12 | 6 | | | | 9 | 10 | *11* | 7 | | | 14 | | 5 | 1 | | 4 | | | | | | | | | | 8 | 3 | | | 31 |
| | 2 | | 6 | | | | 9 | *10* | 11 | 7 | | 14 | | | 5 | 1 | | 4 | | | | | | | | 12 | | 8 | 3 | | | 32 |
| 15 | 2 | 3 | 6 | | | | *9* | 10 | | | | 14 | | | 5 | *1* | | 4 | | | | | 11 | | | 8 | | 7 | | | | 33 |
| | 2 | 5 | 6 | | | 7 | 9 | *10* | | 14 | | | | | | 1 | | 4 | | | | | 11 | | | 8 | | 12 | 3 | | | 34 |
| 1 | | 6 | 5 | | | | 9 | | | | | 10 | | 3 | | | 4 | | | | | | 14 | | 12 | 8 | | 7 | 2 | *11* | | 35 |
| | | 6 | 5 | | | | *9* | | | | | 10 | | 3 | 11 | | 4 | | | | 12 | | 14 | | 2 | 8 | 7 | | | | 1 | 36 |

# STENHOUSEMUIR Second Division

*Year Formed:* 1884. *Ground & Address:* Ochilview Park, Gladstone Rd, Stenhousemuir FK5 5QL. *Telephone:* 01324 562992.
*Ground Capacity:* total: 3480. seated: 340. *Size of Pitch:* 113yd × 78yd.
*Chairman:* A Terry Bulloch. *Secretary:* David O.Reid. *Commercial Manager:* John Sharp.
*Manager:* Terry Christie. *Assistant Manager:* Graeme Armstrong. *Physio:* Lee Campbell. *Coach:* Gordon Buchanan.
*Managers since 1975:* H. Glasgow; J. Black; A. Rose; W. Henderson; A. Rennie; J. Meakin; D. Lawson. *Club Nickname(s):* The Warriors. *Previous Grounds:* Tryst Ground 1884-86, Goschen Park 1886-90.
*Record Attendance:* 12,500 v East Fife, Scottish Cup 4th rd; 11 Mar, 1950.
*Record Transfer Fee received:* £30,000 for David Beaton to Falkirk (June 1989).
*Record Transfer Fee paid:* £7000 to Meadowbank T for Lee Bullen (Nov 1990).
*Record Victory:* 9-2 v Dundee U, Division II; 19 Apr, 1937.
*Record Defeat:* 2-11 v Dunfermline Ath. Division II; 27 Sept, 1930.
*Most Capped Player:* —.

## STENHOUSEMUIR 1994–95 LEAGUE RECORD

| Match No. | Date | Venue | Opponents | Result | H/T Score | Lg. Pos. | Goalscorers | Attendance |
|---|---|---|---|---|---|---|---|---|
| 1 | Aug 13 | H | Clyde | W 1-0 | 1-0 | — | Hutchison | 680 |
| 2 | 20 | H | East Fife | D 1-1 | 1-0 | 4 | Sludden | 544 |
| 3 | 27 | A | Meadowbank T | L 0-3 | 0-0 | 7 | | 239 |
| 4 | Sept 3 | A | Brechin C | D 1-1 | 1-1 | 5 | Steel | 436 |
| 5 | 10 | H | Stirling Albion | W 3-0 | 2-0 | 3 | Hutchison, Steel, Christie | 555 |
| 6 | 24 | H | Berwick R | D 1-1 | 1-0 | 5 | Hutchison | 373 |
| 7 | Oct 1 | A | Morton | L 2-3 | 0-0 | 6 | Sprott, Hutchison | 1280 |
| 8 | 8 | H | Queen of the S | D 0-0 | 0-0 | 6 | | 403 |
| 9 | 15 | A | Dumbarton | W 2-1 | 1-0 | 4 | Steel, Fisher | 601 |
| 10 | 22 | A | Clyde | D 0-0 | 0-0 | 4 | | 1072 |
| 11 | 29 | H | Meadowbank T | D 1-1 | 0-1 | 6 | Mathieson | 473 |
| 12 | Nov 5 | A | East Fife | W 3-2 | 2-0 | 5 | Mathieson 2, Hutchison | 719 |
| 13 | 12 | A | Stirling Albion | W 2-0 | 1-0 | 3 | Steel, Hutchison | 696 |
| 14 | 19 | H | Brechin C | W 2-0 | 2-0 | 2 | Steel, Christie | 342 |
| 15 | 26 | A | Berwick R | D 0-0 | 0-0 | 3 | | 703 |
| 16 | Dec 3 | H | Morton | D 0-0 | 0-0 | 3 | | 842 |
| 17 | 26 | A | Queen of the S | W 2-1 | 1-0 | — | Steel 2 | 1437 |
| 18 | 31 | H | Dumbarton | W 1-0 | 0-0 | 1 | Steel | 638 |
| 19 | Jan 10 | H | Meadowbank T | W 2-1 | 0-1 | — | Donaldson, Mathieson | 371 |
| 20 | 14 | H | Clyde | D 2-2 | 0-0 | 1 | Hutchison, Sprott | 669 |
| 21 | 21 | A | East Fife | W 2-0 | 2-0 | 1 | Sprott, Mathieson | 713 |
| 22 | Feb 4 | H | Stirling Albion | L 0-2 | 0-1 | 1 | | 797 |
| 23 | 14 | A | Brechin C | W 2-0 | 1-0 | — | Sprott, Hutchison | 345 |
| 24 | 25 | A | Morton | L 0-1 | 0-1 | 1 | | 2754 |
| 25 | Mar 7 | H | Berwick R | D 2-2 | 1-1 | — | Hutchison, Sprott | 534 |
| 26 | 14 | A | Dumbarton | L 1-5 | 1-2 | — | Donaldson | 1132 |
| 27 | 18 | A | Stirling Albion | L 1-3 | 0-1 | 4 | Sprott | 431 |
| 28 | 21 | H | Queen of the S | D 2-2 | 1-1 | — | Clarke, Christie | 454 |
| 29 | 25 | H | Brechin C | W 3-0 | 3-0 | 3 | Fisher, Mathieson 2 | 396 |
| 30 | Apr 1 | H | Morton | D 1-1 | 0-0 | 3 | Sprott | 1126 |
| 31 | 8 | A | Berwick R | D 0-0 | 0-0 | 3 | | 571 |
| 32 | 15 | A | Queen of the S | W 2-1 | 2-0 | 3 | Clarke, Steel | 1230 |
| 33 | 22 | H | Dumbarton | D 0-0 | 0-00 | 3 | | 989 |
| 34 | 29 | A | Clyde | L 2-3 | 0-0 | 4 | Haddow, Hutchison | 1043 |
| 35 | May 5 | A | Meadowbank T | L 0-1 | 0-1 | — | | 463 |
| 36 | 13 | H | East Fife | W 2-1 | 2-1 | 4 | Fisher, Mathieson | 433 |

**Final League Position: 4**

*Most League Appearances:* 360: Archie Rose.
*Most League Goals in Season (Individual):* 32: Robert Taylor, Division II; 1925-26.
*Most Goals Overall (Individual):* —.

**Honours**

*League Champions:* —. *Scottish Cup:* Semi-finals 1902-03. Quarter-finals 1994-95 *League Cup:* Quarter-finals 1947-48, 1960-61, 1975-76.
*Club colours:* Shirt: Maroon with silver stripe. Shorts: White with maroon insert. Stockings: White.

**Goalscorers:** *League (46):* Hutchison 10, Steel 9, Mathieson 8, Sprott 7, Christie 3, Fisher 3, Clarke 2, Donaldson 2, Haddow 1, Sludden 1. *Scottish Cup (14):* Sprott 4 (1 pen), Mathieson 3, Steel 3, Christie 1, Clarke 1, Donaldson 1, Fisher 1. *League Cup (0) B&Q Cup (0)*

| Harkness M 36 | Aitken N 2 + 2 | Haddow L 18 + 2 | Salton K 4 | McGeachie G 21 + 1 | Christie M 28 | Steel T 34 + 1 | Swanson D 3 | Hutchison G 34 | Sludden J 4 + 1 | Sprott A 28 + 1 | Mathieson M 35 | Fisher J 32 + 1 | Henderson J 1 + 4 | Clarke J 14 + 4 | Godfrey P 17 + 3 | Irvine J — + 6 | Armstrong G 33 | McNiven J 19 | Roseburgh D 8 + 5 | Donaldson E 16 + 1 | Russell G 9 + 1 | *Match No.* |
|---|---|---|---|---|---|---|---|---|---|---|---|---|---|---|---|---|---|---|---|---|---|---|
| 1 | 2 | 3 | 4 | 5 | 6 | 7 | 8 | 9 | 10 | 11 | | | | | | | | | | | | 1 |
| 1 | 2 | 3 | 4 | *5* | 6 | 7 | 8 | | 10 | 11 | 9 | 12 | 14 | | | | | | | | | 2 |
| 1 | | 3 | 4 | | 6 | 7 | 8 | | 10 | 11 | 9 | | 12 | 2 | 5 | 14 | | | | | | 3 |
| 1 | | 3 | | | 6 | 7 | | 10 | | 11 | 9 | 8 | | 2 | 5 | 12 | 4 | | | | | 4 |
| 1 | | 3 | | | 6 | 7 | | 10 | | 11 | 9 | 8 | | 2 | 5 | 12 | 4 | | | | | 5 |
| 1 | | 3 | | 6 | 8 | 7 | | *10* | 14 | | 9 | 11 | | 2 | 5 | | 4 | | | | | 6 |
| 1 | | 3 | | 5 | 6 | 7 | | 10 | | 11 | 9 | 8 | | 2 | | 12 | 4 | | | | | 7 |
| 1 | | 3 | 2 | 5 | 6 | | | 10 | 7 | 11 | 9 | 8 | | | | 12 | 4 | | | | | 8 |
| 1 | | 3 | | 5 | 6 | 7 | | 10 | | 11 | 9 | 8 | | | 12 | | 4 | 2 | | | | 9 |
| 1 | | 3 | | | 6 | 7 | | 10 | | 11 | 9 | 8 | | 2 | 5 | | 4 | | | | | 10 |
| 1 | | 3 | | 5 | 6 | 7 | | 10 | | | 9 | 8 | | | 12 | 14 | 4 | *2* | 11 | | | 11 |
| 1 | | 3 | | | 6 | 7 | | 10 | | | 9 | 8 | | | 5 | | 4 | 2 | 11 | | | 12 |
| 1 | | 3 | | | 6 | 7 | | 10 | | 12 | 9 | 8 | | | 5 | | 4 | 2 | 11 | | | 13 |
| 1 | | 3 | | | 6 | 7 | | 10 | | 11 | 9 | 8 | | | 5 | | 4 | 2 | | | | 14 |
| 1 | | 3 | | | 6 | 7 | | 10 | | 11 | 9 | 8 | | | 5 | | 4 | 2 | 12 | | | 15 |
| 1 | | | | | 6 | 7 | | 10 | | 11 | 9 | 8 | | | 5 | | 4 | 2 | 3 | | | 16 |
| 1 | | | | | 6 | 7 | | 10 | | 11 | 9 | 8 | | | 5 | | 4 | 2 | 3 | | | 17 |
| 1 | | | | 12 | 6 | 7 | | 10 | | 11 | 9 | *8* | | 2 | 5 | | 4 | | 3 | 14 | | 18 |
| 1 | | | | 6 | | 7 | | 10 | | 11 | 9 | 8 | | 12 | 5 | | 4 | 2 | | 3 | | 19 |
| 1 | | | | 6 | | 7 | | 10 | | 11 | 9 | 8 | | | 5 | | 4 | 2 | | 3 | | 20 |
| 1 | | | | 5 | 6 | 7 | | 10 | | 11 | 9 | 8 | | 14 | | | 4 | 2 | | 3 | | 21 |
| 1 | | | | 5 | 6 | 7 | | 10 | | 11 | 9 | *8* | | | | | 4 | 2 | 14 | 3 | | 22 |
| 1 | | | | 5 | 6 | 7 | | 10 | | 11 | *9* | 8 | | 14 | | | 4 | 2 | 12 | 3 | | 23 |
| 1 | | | | 5 | 6 | 7 | | 10 | | 11 | 9 | 8 | | | | | 4 | 2 | 12 | 3 | | 24 |
| 1 | | | | 5 | 6 | 7 | | 10 | | 11 | 9 | 8 | | 12 | | | 4 | | 3 | | 2 | 25 |
| 1 | 14 | | | | *6* | 12 | | 10 | | 11 | 9 | 8 | | | 5 | | 4 | | 7 | 3 | 2 | 26 |
| 1 | 14 | | | | 6 | 7 | | 10 | | 11 | 9 | 8 | | | 5 | | 4 | | *12* | 3 | 2 | 27 |
| 1 | | | | 5 | 6 | 7 | | 10 | | 11 | 9 | | | 8 | 12 | | 4 | 2 | | 3 | | 28 |
| 1 | | | | | 6 | 7 | | 10 | | | 9 | 8 | | 11 | 5 | | 4 | 2 | | 3 | | 29 |
| 1 | | | | 5 | 6 | 7 | | 10 | | 11 | 9 | 8 | | | | | 4 | 2 | | 3 | 12 | 30 |
| 1 | | | | 5 | | 7 | | 10 | | 11 | 9 | 8 | | | | | 4 | 2 | | 3 | 6 | 31 |
| 1 | | 14 | | 5 | | 7 | | 10 | | 11 | 9 | 8 | | *6* | | | 4 | | | 3 | 2 | 32 |
| 1 | | 14 | | 5 | | 7 | | 10 | | *11* | 9 | 8 | | 6 | | | 4 | | | 3 | 2 | 33 |
| 1 | | 11 | | 5 | | 7 | | 10 | | | 9 | 8 | 14 | *6* | | | 4 | | | 3 | 2 | 34 |
| 1 | | 11 | | 5 | | 7 | | 10 | | | 9 | 8 | 14 | 6 | | | 4 | | | 3 | *2* | 35 |
| 1 | | 11 | | | | 7 | | 10 | | | 9 | 8 | 6 | 5 | | | 4 | 2 | | | 3 | 36 |

# STIRLING ALBION Second Division

*Year Formed:* 1945. *Ground & Address:* Forthbank Stadium, Springkerse Industrial Estate, Stirling FK7 7UJ. *Telephone:* 01786 450399.
*Chairman:* Peter McKenzie. *Secretary:* Marlyn Hallam. *Commercial Manager:* —.
*Manager:* Kevin Drinkell. *Assistant Manager:* Ray Stewart. *Physio:* George Cameron.
*Managers since 1975:* A.Smith; G.Peebles; J.Fleeting, J.Brogan. *Club Nickname(s):* The Binos. *Previous Grounds:* Annfield.
*Record Attendance:* 26,400 v Celtic, Scottish Cup 4th rd; 14 Mar, 1959.
*Record Transfer Fee received:* £70,000 for John Philliben to Doncaster R (Mar 1984).
*Record Transfer Fee paid:* £17,000 for Douglas Lawrie from Airdrieonians (Dec 1989).
*Record Victory:* 20-0 v Selkirk, Scottish Cup 1st rd; 8 Dec, 1984.
*Record Defeat:* 0-9 v Dundee U, Division I; 30 Dec, 1967.
*Most Capped Player:* —.
*Most League Appearances:* 504: Matt McPhee, 1967-81.

## STIRLING ALBION 1994–95 LEAGUE RECORD

| *Match No.* | *Date* | *Venue* | *Opponents* | *Result* | *H/T Score* | *Lg. Pos.* | *Goalscorers* | *Attendance* |
|---|---|---|---|---|---|---|---|---|
| 1 | Aug 13 | H | East Fife | L 0-1 | 0-0 | — | | 808 |
| 2 | 20 | H | Dumbarton | D 1-1 | 0-0 | 8 | McLeod | 715 |
| 3 | 27 | A | Clyde | W 2-1 | 2-0 | 5 | Tait, Watters | 1162 |
| 4 | Sept 3 | H | Morton | W 2-0 | 0-0 | 3 | Gibson, Watters | 1026 |
| 5 | 10 | A | Stenhousemuir | L 0-3 | 0-2 | 5 | | 555 |
| 6 | 24 | A | Meadowbank T | W 2-1 | 1-0 | 4 | Watters, Roberts | 247 |
| 7 | Oct 1 | H | Queen of the S | W 3-0 | 0-0 | 2 | Watters, McLeod, Campbell (og) | 697 |
| 8 | 8 | A | Brechin C | W 2-1 | 1-0 | 2 | Watters, Taggart | 555 |
| 9 | 15 | H | Berwick R | W 3-2 | 1-1 | 1 | Mitchell, McQuilter, Drinkell | 863 |
| 10 | 22 | A | East Fife | L 3-4 | 1-1 | 2 | McInnes, Taggart, Tait | 1039 |
| 11 | 29 | H | Clyde | L 0-1 | 0-0 | 2 | | 1118 |
| 12 | Nov 5 | A | Dumbarton | L 0-1 | 0-1 | 2 | | 778 |
| 13 | 12 | H | Stenhousemuir | L 0-2 | 0-1 | 6 | | 696 |
| 14 | 22 | A | Morton | D 1-1 | 0-0 | — | Taggart | 1941 |
| 15 | 26 | H | Meadowbank T | L 2-3 | 0-0 | 7 | Taggart, Watters | 518 |
| 16 | Dec 3 | A | Queen of the S | W 1-0 | 1-0 | 6 | Mitchell | 1197 |
| 17 | 24 | H | Brechin C | W 2-0 | 1-0 | 6 | Armstrong, McLeod | 760 |
| 18 | 31 | A | Berwick R | L 0-1 | 0-1 | 7 | | 736 |
| 19 | Jan 14 | H | East Fife | W 3-0 | 2-0 | — | McInnes 3 | 810 |
| 20 | 17 | A | Clyde | L 0-2 | 0-0 | 5 | | 1345 |
| 21 | 21 | A | Dumbarton | D 2-2 | 0-2 | 6 | Tait, Drinkell | 700 |
| 22 | Feb 4 | A | Stenhousemuir | W 2-0 | 1-0 | 6 | McInnes, Watters | 797 |
| 23 | 11 | H | Morton | L 0-3 | 0-1 | 6 | | 1069 |
| 24 | 25 | H | Queen of the S | D 1-1 | 0-1 | 6 | McInnes | 528 |
| 25 | Mar 4 | A | Brechin C | L 1-2 | 0-1 | 6 | Watters | 465 |
| 26 | 8 | A | Meadowbank T | W 3-0 | 0-0 | — | Paterson G, Taggart, McInnes | 165 |
| 27 | 11 | H | Berwick R | D 2-2 | 1-0 | 6 | McLeod, Farquhar | 582 |
| 28 | 18 | H | Stenhousemuir | W 3-1 | 1-0 | 6 | McLeod, Watters 2 | 431 |
| 29 | 25 | A | Morton | D 2-2 | 1-1 | 6 | Watters, Lilley (og) | 2025 |
| 30 | Apr 1 | A | Queen of the S | W 3-1 | 1-0 | 6 | Watters, Gibson, McLeod | 1056 |
| 31 | 8 | H | Meadowbank T | W 2-1 | 0-0 | 5 | Gibson, Watters | 478 |
| 32 | 15 | H | Brechin C | W 2-0 | 1-0 | 4 | Watters 2 | 607 |
| 33 | 22 | A | Berwick R | D 0-0 | 0-0 | 4 | | 601 |
| 34 | 29 | A | East Fife | W 2-1 | 0-1 | 3 | McLeod, Mitchell | 510 |
| 35 | May 6 | H | Clyde | W 2-0 | 0-0 | 2 | Gibson, McLeod | 1122 |
| 36 | 13 | H | Dumbarton | L 0-2 | 0-0 | 3 | | 3003 |

**Final League Position: 3**

*Most League Goals in Season (Individual):* 27: Joe Hughes, Division II; 1969-70.
*Most Goals Overall (Individual):* 129: Billy Steele, 1971-83.

**Honours**

*League Champions:* Division II 1952-53, 1957-58, 1960-61, 1964-65. Second Division 1976-77, 1990-91; *Runners-up:* Division II 1948-49, 1950-51.
*Scottish Cup:* —. *League Cup:* —.
*Club colours:* Shirt: Red with white sleeves. Shorts: White. Stockings: White.

**Goalscorers:** *League (54):* Watters 15, McLeod 8, McInnes 7, Taggart 5, Gibson 4, Mitchell 3, Tait 3, Drinkell 2, Armstrong 1, Farquhar 1, McQuilter 1, Paterson G 1, Roberts 1, own goals 2. *Scottish Cup (10):* McInnes 3, Taggart 3, McQuilter 1, Mitchell 1 (pen), Tait 1, Watters 1. *League Cup (0) B&Q Cup (4):* Taggart 2, McInnes 1, Watters 1.

| McGeown M 29 | Hamilton J 3 | Tait T 34 | Mitchell C 31 + 1 | McQuilter R 29 + 1 | Reid W 5 | McInnes I 34 + 1 | Roberts P 3 + 9 | Watters W 31 + 3 | Taggart C 32 + 2 | McLeod J 36 | Gibson J 32 + 2 | Callaghan T 1 + 3 | Armstrong P 18 + 5 | Paterson A 28 + 2 | Stewart R 1 + 1 | Farquhar A 2 + 10 | Drinkell K 8 + 2 | McAneny P 3 + 1 | Kerr R 5 + 3 | Monaghan M 7 | Watson P 4 + 2 | Paterson G 11 | Deas P 9 + 1 | *Match No.* |
|---|---|---|---|---|---|---|---|---|---|---|---|---|---|---|---|---|---|---|---|---|---|---|---|---|
| 1 | 2 | 3 | 4 | 5 | 6 | 7 | *8* | 9 | 10 | 11 | 12 | 14 | | | | | | | | | | | | 1 |
| 1 | *2* | 6 | 4 | 5 | 7 | 12 | 8 | 9 | 10 | 11 | 14 | | 3 | | | | | | | | | | | 2 |
| 1 | | 6 | 4 | 5 | 8 | 7 | 12 | *9* | 10 | 11 | 2 | 14 | 3 | | | | | | | | | | | 3 |
| 1 | | | 4 | 5 | 8 | 7 | | 9 | 10 | 11 | 2 | 6 | *3* | 12 | 14 | | | | | | | | | 4 |
| 1 | | 6 | 4 | 5 | 8 | 7 | | 9 | 10 | 11 | 2 | 14 | 3 | 12 | | | | | | | | | | 5 |
| 1 | | 6 | 4 | 5 | | 7 | 14 | 9 | 10 | 11 | 3 | | | 2 | | *8* | | | | | | | | 6 |
| 1 | | 6 | 4 | 5 | | 7 | 14 | 9 | 10 | 11 | 3 | | 12 | 2 | | | *8* | | | | | | | 7 |
| 1 | | 6 | 4 | 5 | | 7 | 14 | *9* | 10 | 11 | 3 | | | 2 | | | 8 | | | | | | | 8 |
| 1 | | 6 | 4 | 5 | | 7 | | 9 | 10 | 11 | 3 | | 12 | 2 | | | 8 | | | | | | | 9 |
| 1 | | 6 | 4 | 5 | | 7 | 14 | *9* | 10 | 11 | 3 | | 12 | 2 | | | 8 | | | | | | | 10 |
| 1 | | 6 | | 5 | | 7 | | 14 | 10 | 11 | 3 | | 9 | 2 | | | *8* | 4 | | | | | | 11 |
| 1 | | 6 | | 5 | | 7 | 14 | | 10 | 11 | 3 | | 9 | *2* | | | 8 | 4 | | | | | | 12 |
| 1 | 2 | 6 | 12 | 5 | | 7 | | 9 | 10 | 11 | 3 | | 8 | | | 14 | | 4 | | | | | | 13 |
| 1 | | 6 | 4 | 5 | | 7 | 12 | 9 | 10 | *11* | 3 | | 8 | 2 | | | | | 14 | | | | | 14 |
| 1 | | 6 | 4 | 5 | | 7 | 12 | 9 | 10 | *11* | 3 | | 8 | 2 | | | | | 14 | | | | | 15 |
| 1 | | 6 | 4 | 5 | | 7 | 14 | *9* | 10 | 11 | 3 | | 12 | 2 | 8 | | | | | | | | | 16 |
| | | 6 | 4 | | | 7 | | *9* | 10 | 11 | 3 | | 8 | 2 | | 14 | | | | 1 | 5 | | | 17 |
| | | 6 | 4 | | | 7 | 9 | | 10 | 11 | 3 | | *8* | 2 | | 14 | | | | 1 | 5 | | | 18 |
| | | | 4 | 5 | | 7 | | 9 | 10 | 11 | 3 | | 8 | 2 | | | | | 6 | 1 | | | | 19 |
| | | 8 | 4 | 5 | | 7 | | 9 | 10 | 11 | 3 | | | 2 | | | 12 | | 6 | 1 | | | | 20 |
| | | 8 | 4 | 5 | | 7 | | 9 | 10 | 11 | 3 | | 14 | 2 | | | 12 | | *6* | 1 | | | | 21 |
| | | 6 | 4 | 5 | | 7 | | 14 | 10 | 11 | 3 | | 8 | 2 | | | *9* | | 12 | 1 | | | | 22 |
| | | 6 | 4 | 5 | | 7 | | 14 | 10 | 11 | | | 3 | 2 | | | 9 | | *8* | 1 | 12 | | | 23 |
| 1 | | 6 | 4 | 5 | | 7 | | 9 | 10 | 11 | | | 3 | 2 | | 14 | | | *8* | | | | | 24 |
| 1 | | 6 | *4* | 5 | | 7 | | 9 | 10 | 11 | 3 | | 8 | 2 | | 14 | | | | | | | | 25 |
| 1 | | 6 | 4 | | | 7 | | 9 | 10 | *11* | 3 | | 8 | | | 14 | | 12 | | | 2 | 5 | | 26 |
| 1 | | 6 | 4 | | | 7 | | 9 | 10 | 11 | 2 | | *8* | | | 14 | | | | | 3 | 5 | 12 | 27 |
| 1 | | 6 | | 5 | | 7 | | 9 | 10 | 11 | 3 | | | 2 | | | | | | | | 4 | 8 | 28 |
| 1 | | 6 | | 5 | | | | 9 | *10* | 11 | 3 | | | 2 | | 7 | | | | | 14 | 4 | 8 | 29 |
| 1 | | 6 | 10 | 5 | | 7 | | 9 | | *11* | 3 | | | 2 | | 14 | | | | | | 4 | 8 | 30 |
| 1 | | 6 | 5 | | | 7 | | 9 | *10* | 11 | 3 | | | 2 | | 14 | | | | | | 4 | 8 | 31 |
| 1 | | 6 | 5 | | | 7 | | 9 | 10 | 11 | 3 | | | 2 | | | | | | | | 4 | 8 | 32 |
| 1 | | 6 | 5 | 12 | | 7 | | 9 | 10 | 11 | 3 | | | 2 | | | | | | | | 4 | 8 | 33 |
| 1 | | 6 | 5 | 10 | | 7 | | 9 | | 11 | 3 | | | 2 | | | | | | | | 4 | 8 | 34 |
| 1 | | 6 | 5 | 10 | | 7 | | 9 | 12 | 11 | 3 | | | 2 | | | | | | | | 4 | 8 | 35 |
| 1 | | 6 | 5 | 10 | | 7 | | 9 | 12 | 11 | *3* | | | 2 | | 14 | | | | | | 4 | 8 | 36 |

# STRANRAER Second Division

*Year Formed:* 1870. *Ground & Address:* Stair Park, London Rd, Stranraer DG9 8BS. *Telephone:* 01776 703271.
*Ground Capacity:* total: 5000. seated: 700. *Size of Pitch:* 110yd × 70yd.
*Chairman:* G. F. Compton. *Secretary:* Graham Rodgers. *Commercial Manager: T. L. Sutherland.*
*Manager:* Alex McAnespie. *Coach:* Derek McHarg.
*Managers since 1975:* J. Hughes; N. Hood; G. Hamilton; D. Sneddon; J. Clark; R. Clark; A. McAnespie. *Club Nickname(s):* The Blues. *Previous Grounds:* None.
*Record Attendance:* 6500 v Rangers, Scottish Cup 1st rd; 24 Jan, 1948.
*Record Transfer Fee received:* £30,000 for Duncan George to Ayr Utd.
*Record Transfer Fee paid:* £15,000 for Colin Harkness from Kilmarnock (Aug 1989).
*Record Victory:* 7-0 v Brechin C, Division II; 6 Feb, 1965.
*Record Defeat:* 1-11 v Queen of the South, Scottish Cup 1st rd; 16 Jan, 1932.
*Most Capped Player:* —.
*Most League Appearances:* 256: Ian McDonald.

## STRANRAER 1994–95 LEAGUE RECORD

| *Match No.* | *Date* | *Venue* | *Opponents* | *Result* | *H/T Score* | *Lg. Pos.* | *Goalscorers* | *Attendance* |
|---|---|---|---|---|---|---|---|---|
| 1 | Aug 13 | A | Clydebank | L 0-2 | 0-0 | — | | 908 |
| 2 | 20 | A | Dundee | L 1-3 | 0-2 | 10 | Walker | 3186 |
| 3 | 27 | H | Ayr U | W 2-1 | 0-1 | 6 | McCaffrey, Hughes (pen) | 1653 |
| 4 | Sept 3 | A | Hamilton A | L 0-1 | 0-1 | 9 | | 1083 |
| 5 | 10 | H | Raith R | D 0-0 | 0-0 | 9 | | 1078 |
| 6 | 24 | A | Dunfermline Ath | L 0-1 | 0-1 | 10 | | 3893 |
| 7 | Oct 1 | H | Airdrieonians | L 0-1 | 0-0 | 10 | | 1001 |
| 8 | 8 | H | St Mirren | D 1-1 | 0-0 | 10 | Walker | 1157 |
| 9 | 15 | A | St Johnstone | L 0-3 | 0-0 | 10 | | 2678 |
| 10 | 22 | H | Clydebank | L 0-1 | 0-0 | 10 | | 781 |
| 11 | 29 | A | Ayr U | L 1-2 | 1-1 | 10 | Sloan | 2073 |
| 12 | Nov 12 | A | Raith R | L 2-4 | 0-2 | 10 | Ferguson, Walker | 2556 |
| 13 | 19 | H | Hamilton A | W 2-0 | 1-0 | 10 | Brannigan, Millar | 784 |
| 14 | 23 | H | Dundee | L 0-2 | 0-1 | — | | 765 |
| 15 | 26 | H | Dunfermline Ath | D 0-0 | 0-0 | 10 | | 1118 |
| 16 | Dec 3 | A | Airdrieonians | L 1-8 | 1-2 | 10 | Gallagher | 1207 |
| 17 | 10 | H | St Johnstone | D 2-2 | 1-1 | 10 | Sloan, Farrell | 780 |
| 18 | 26 | A | St Mirren | L 0-1 | 0-0 | — | | 2505 |
| 19 | 31 | A | Clydebank | W 3-2 | 2-0 | 9= | Grant, Henderson, Ferguson | 652 |
| 20 | Jan 2 | H | Ayr U | W 2-0 | 1-0 | — | Gallagher, Grant | 1899 |
| 21 | 7 | A | Dundee | L 0-2 | 0-1 | 9= | | 2615 |
| 22 | 14 | A | Hamilton A | L 0-1 | 0-0 | 9 | | 1015 |
| 23 | 24 | H | Raith R | L 2-4 | 1-1 | — | Gallagher, Sinclair (og) | 769 |
| 24 | Feb 4 | H | Airdrieonians | L 1-4 | 0-2 | 10 | Sloan | 945 |
| 25 | 14 | A | Dunfermline Ath | L 1-3 | 0-1 | — | Sloan | 3528 |
| 26 | 25 | A | St Johnstone | L 0-3 | 0-1 | 10 | | 2725 |
| 27 | Mar 11 | H | St Mirren | L 1-3 | 1-1 | 10 | Henderson | 935 |
| 28 | 18 | A | Raith R | D 1-1 | 0-1 | 10 | Reilly | 2197 |
| 29 | 25 | H | Hamilton A | L 0-5 | 0-2 | 10 | | 655 |
| 30 | Apr 1 | A | Airdrieonians | L 0-2 | 0-0 | 10 | | 851 |
| 31 | 8 | H | Dunfermline Ath | L 0-1 | 0-1 | 10 | | 988 |
| 32 | 15 | A | St Mirren | L 0-2 | 0-2 | 10 | | 2315 |
| 33 | 22 | H | St Johnstone | L 2-6 | 0-2 | 10 | Henderson 2 | 702 |
| 34 | 29 | H | Clydebank | L 0-1 | 0-1 | 10 | | 582 |
| 35 | May 6 | A | Ayr U | L 0-3 | 0-1 | 10 | | 1204 |
| 36 | 13 | H | Dundee | L 0-5 | 0-1 | 10 | | 1589 |

**Final League Position: 10**

*Most League Goals in Season (Individual):* 27: Derek Frye, Second Division; 1977-78.
*Most Goals Overall (Individual):* —.

**Honours**
*League Champions:* Second Division 1993-94.
*Scottish Cup:* —.
*League Cup:* —.
*Qualifying Cup Winners:* 1937.
*Club colours:* Shirt: Royal blue with geometrical design. Shorts: White. Stockings: Royal blue.

**Goalscorers:** *League (25):* Henderson 4, Sloan 4, Gallagher 3, Walker 3, Ferguson 2, Grant 2, Brannigan 1, Farrell 1, Hughes 1 (pen), McCaffrey 1, Millar 1, Reilly 1, own goal 1. *Scottish Cup (0) League Cup (2):* Cody 1, Ferguson 1. *B&Q Cup (3):* Ferguson 1, Henderson 1, Walker 1.

| Ross S 28 | Treanor M 4 | Hughes J 33 | Millar G 28 + 1 | Brannigan K 31 | McCaffrey J 14 + 3 | Reilly R 16 + 9 | Cody S 16 | Walker T 28 + 3 | Duncan G 30 + 1 | Henderson D 22 | Ferguson W 1 + 13 | Gallagher A 23 + 1 | McLean P 14 + 12 | Grant A 21 + 5 | Sloan T 29 + 3 | Howard N 16 + 1 | McCann J 15 + 1 | Farrell S 1 + 3 | McAuley I 1 | Callaghan T 14 + 2 | Duffy B 8 + 1 | Robertson J 2 + 1 | Fulton B — + 1 | McGuire D 1 + 5 | Match No. |
|---|---|---|---|---|---|---|---|---|---|---|---|---|---|---|---|---|---|---|---|---|---|---|---|---|---|
| 1 | *2* | 3 | 4 | 5 | 6 | 7 | 8 | 9 | 10 | 11 | 12 | 14 | | | | | | | | | | | | | 1 |
| 1 | 2 | 3 | 6 | 5 | 4 | | 10 | 9 | 8 | 11 | 12 | | *7* | 14 | | | | | | | | | | | 2 |
| 1 | | 3 | 2 | 5 | 4 | | 6 | *8* | 9 | 11 | 12 | 10 | | 14 | 7 | | | | | | | | | | 3 |
| 1 | 10 | 3 | 2 | *5* | 4 | | 6 | 8 | | 11 | 12 | 9 | 14 | | 7 | | | | | | | | | | 4 |
| 1 | 4 | 3 | 2 | | 5 | | 10 | 8 | 9 | 11 | | 6 | 12 | | *7* | 14 | | | | | | | | | 5 |
| 1 | | 3 | 2 | | *6* | | 10 | 14 | 9 | 11 | | 5 | 12 | 8 | 7 | | 4 | | | | | | | | 6 |
| 1 | | 3 | 2 | 5 | 4 | | 10 | | | *11* | | 6 | 9 | 8 | 7 | | | 14 | | | | | | | 7 |
| 1 | | 3 | 2 | 5 | 4 | | 10 | 11 | 9 | | | 6 | 12 | 8 | *7* | | | 14 | | | | | | | 8 |
| 1 | | 3 | 2 | 5 | 4 | 7 | | 8 | 9 | 11 | | 6 | | 12 | | | 10 | | | | | | | | 9 |
| 1 | | 3 | | 5 | *6* | 12 | 10 | 9 | 14 | 11 | | 8 | | 7 | | | 4 | 2 | | | | | | | 10 |
| 1 | | 3 | 2 | 5 | | 12 | | 9 | 6 | 11 | | | 10 | 8 | 7 | | 4 | | | | | | | | 11 |
| 1 | | 3 | 2 | 5 | | 14 | | 9 | 6 | | 12 | | 10 | 8 | 7 | 4 | | | *11* | | | | | | 12 |
| 1 | | 3 | 2 | 5 | | 14 | *10* | 9 | 11 | | 12 | | | | 7 | 6 | 4 | | | 8 | | | | | 13 |
| 1 | | 3 | *2* | 5 | | | 10 | 9 | 11 | | 12 | 6 | 14 | | 7 | | 4 | | | 8 | | | | | 14 |
| 1 | | 3 | 2 | 5 | | 11 | *10* | 9 | | | 12 | 6 | 14 | | 7 | | 4 | | | 8 | | | | | 15 |
| 1 | | 3 | 2 | 5 | | 11 | 10 | 9 | | | | 6 | 14 | 7 | 12 | | *4* | | | 8 | | | | | 16 |
| | | 3 | 2 | 5 | | *10* | | | 9 | 11 | 12 | 6 | 8 | | 7 | 4 | | 14 | | | 1 | | | | 17 |
| 1 | | 3 | 2 | 5 | | 14 | | | 9 | 11 | 12 | 6 | 10 | 8 | *7* | | 4 | | | | | | | | 18 |
| 1 | | 3 | 2 | 5 | | 10 | | | 9 | 11 | 12 | *4* | 14 | 8 | 7 | 6 | | | | | | | | | 19 |
| 1 | | 3 | | 5 | | 10 | | 14 | 9 | *11* | 12 | 4 | | 8 | 7 | 6 | 2 | | | | | | | | 20 |
| 1 | | 3 | | 5 | | 10 | | 12 | *9* | 11 | | 4 | 14 | 8 | 7 | | 2 | | | 6 | | | | | 21 |
| 1 | | 3 | | 5 | | 2 | | 11 | 9 | | | | 12 | 8 | 7 | 4 | 6 | | | 10 | | | | | 22 |
| 1 | | 3 | 2 | 5 | 14 | 11 | | *10* | 9 | | | 4 | 12 | | 7 | 6 | | | | 8 | | | | | 23 |
| *1* | | 3 | 2 | | | 14 | *10* | 7 | | | | 6 | 11 | 8 | 12 | 5 | 4 | | | 9 | 15 | | | | 24 |
| 1 | | 3 | | 5 | 14 | *2* | | 11 | 9 | | | 4 | 12 | 8 | 7 | 6 | | | | 10 | | | | | 25 |
| 1 | | 2 | | 5 | 14 | 12 | | 9 | 3 | | | 4 | 11 | 8 | 7 | 6 | | | | *10* | | | | | 26 |
| 1 | | 3 | 2 | 5 | | | | 10 | 9 | 11 | | | 7 | 8 | 12 | | 4 | | | 6 | | | | | 27 |
| 1 | | 2 | 3 | | | 11 | 10 | 9 | 6 | | | 5 | | 8 | 7 | | 4 | | | 12 | | | | | 28 |
| 1 | | | 2 | 5 | | 3 | 10 | 8 | 9 | 11 | | *6* | | | 7 | 4 | | | | | | 12 | 14 | | 29 |
| | | | 4 | 5 | | 3 | | 8 | 10 | 11 | | | 7 | | 9 | 6 | | | | | 1 | 2 | | 12 | 30 |
| | | | 4 | 5 | | 3 | | 7 | 10 | | | | 11 | 8 | 9 | 6 | 14 | | | | 1 | *2* | | 12 | 31 |
| | | 3 | 2 | 5 | | 12 | | 9 | 6 | 11 | | | *10* | 8 | 7 | 4 | | | | | 1 | | | 14 | 32 |
| | | *3* | 14 | 5 | 6 | | | 9 | 2 | 11 | | | | 12 | 8 | 4 | | | | 10 | 1 | | | 7 | 33 |
| | | 2 | *3* | 5 | 4 | 14 | | | 6 | 11 | | | 8 | 9 | 7 | | | | | 10 | 1 | | | 12 | 34 |
| | | 3 | *2* | 5 | 4 | 8 | | 10 | 6 | 11 | 9 | | | 12 | 7 | | | | | 14 | 1 | | | | 35 |
| | | 2 | | | 6 | | | 9 | 11 | | 12 | *5* | 3 | 8 | 7 | 4 | | | | 10 | 1 | | | 14 | 36 |

# Scottish League 1994–95

## Premier Division

| | | Home | | | Goals | | Away | | | Goals | | |
|---|---|---|---|---|---|---|---|---|---|---|---|---|
| | P | W | D | L | F | A | W | D | L | F | A | Pts |
| Rangers | 36 | 11 | 5 | 2 | 31 | 14 | 9 | 4 | 5 | 29 | 21 | 69 |
| Motherwell | 36 | 8 | 6 | 4 | 29 | 23 | 6 | 6 | 6 | 21 | 27 | 54 |
| Hibernian | 36 | 9 | 7 | 2 | 37 | 19 | 3 | 10 | 5 | 12 | 18 | 53 |
| Celtic | 36 | 6 | 8 | 4 | 23 | 19 | 5 | 10 | 3 | 16 | 14 | 51 |
| Falkirk | 36 | 8 | 3 | 7 | 26 | 24 | 4 | 9 | 5 | 22 | 23 | 48 |
| Hearts | 36 | 9 | 4 | 5 | 26 | 14 | 3 | 3 | 12 | 18 | 37 | 43 |
| Kilmarnock | 36 | 8 | 4 | 6 | 22 | 16 | 3 | 6 | 9 | 18 | 32 | 43 |
| Partick T | 36 | 4 | 9 | 5 | 23 | 23 | 6 | 4 | 8 | 17 | 27 | 43 |
| Aberdeen | 36 | 7 | 7 | 4 | 24 | 16 | 3 | 4 | 11 | 19 | 30 | 41 |
| Dundee U | 36 | 6 | 6 | 6 | 24 | 20 | 3 | 3 | 12 | 16 | 36 | 36–1 |

## First Division

| | | Home | | | Goals | | Away | | | Goals | | |
|---|---|---|---|---|---|---|---|---|---|---|---|---|
| | P | W | D | L | F | A | W | D | L | F | A | Pts |
| Raith R | 36 | 8 | 8 | 2 | 27 | 18 | 11 | 4 | 3 | 27 | 14 | 69 |
| Dunfermline Ath | 36 | 11 | 5 | 2 | 35 | 11 | 7 | 9 | 2 | 28 | 21 | 68 |
| Dundee | 36 | 11 | 4 | 3 | 34 | 18 | 9 | 4 | 5 | 31 | 18 | 68 |
| Airdrieonians | 36 | 7 | 6 | 5 | 22 | 14 | 10 | 4 | 4 | 28 | 19 | 61 |
| St Johnstone | 36 | 10 | 6 | 2 | 36 | 15 | 4 | 8 | 6 | 23 | 24 | 56 |
| Hamilton A | 36 | 9 | 3 | 6 | 23 | 22 | 5 | 4 | 9 | 19 | 26 | 49 |
| St Mirren | 36 | 7 | 5 | 6 | 20 | 18 | 1 | 7 | 10 | 14 | 32 | 36 |
| Clydebank | 36 | 4 | 6 | 8 | 20 | 25 | 4 | 5 | 9 | 13 | 22 | 35 |
| Ayr U | 36 | 6 | 5 | 7 | 22 | 24 | 0 | 6 | 12 | 9 | 34 | 29 |
| Stranraer | 36 | 3 | 4 | 11 | 15 | 37 | 1 | 1 | 16 | 10 | 44 | 17 |

## Second Division

| | | Home | | | Goals | | Away | | | Goals | | |
|---|---|---|---|---|---|---|---|---|---|---|---|---|
| | P | W | D | L | F | A | W | D | L | F | A | Pts |
| Greenock Morton | 36 | 12 | 5 | 1 | 33 | 11 | 6 | 5 | 7 | 22 | 22 | 64 |
| Dumbarton | 36 | 12 | 4 | 2 | 43 | 16 | 5 | 5 | 8 | 14 | 19 | 60 |
| Stirling Albion | 36 | 9 | 3 | 6 | 28 | 20 | 8 | 4 | 6 | 26 | 23 | 58 |
| Stenhousemuir | 36 | 7 | 10 | 1 | 24 | 14 | 7 | 4 | 7 | 22 | 25 | 56 |
| Berwick R | 36 | 10 | 6 | 2 | 23 | 13 | 5 | 4 | 9 | 29 | 33 | 55 |
| Clyde | 36 | 8 | 5 | 5 | 33 | 25 | 6 | 5 | 7 | 20 | 23 | 52 |
| Queen of the S | 36 | 6 | 3 | 9 | 25 | 26 | 5 | 8 | 5 | 21 | 25 | 44 |
| East Fife | 36 | 7 | 3 | 8 | 31 | 27 | 4 | 7 | 7 | 17 | 29 | 43 |
| Meadowbank T* | 36 | 7 | 2 | 9 | 16 | 21 | 4 | 3 | 11 | 16 | 33 | 35 |
| Brechin C | 36 | 4 | 5 | 9 | 15 | 26 | 2 | 1 | 15 | 7 | 34 | 24 |

*Meadowbank T had 3 points deducted for fielding an ineligible player

## Third Division

| | | Home | | | Goals | | Away | | | Goals | | |
|---|---|---|---|---|---|---|---|---|---|---|---|---|
| | P | W | D | L | F | A | W | D | L | F | A | Pts |
| Forfar Ath | 36 | 14 | 3 | 1 | 42 | 16 | 11 | 2 | 5 | 25 | 17 | 80 |
| Montrose | 36 | 9 | 4 | 5 | 33 | 17 | 11 | 3 | 4 | 36 | 15 | 67 |
| Ross County | 36 | 9 | 1 | 8 | 35 | 26 | 9 | 5 | 4 | 24 | 18 | 60 |
| East Stirling | 36 | 10 | 2 | 6 | 28 | 20 | 8 | 3 | 7 | 33 | 30 | 59 |
| Alloa | 36 | 7 | 4 | 7 | 23 | 20 | 8 | 5 | 5 | 27 | 25 | 54 |
| Caledonian T | 36 | 5 | 7 | 6 | 27 | 33 | 7 | 2 | 9 | 21 | 28 | 45 |
| Arbroath | 36 | 6 | 3 | 9 | 21 | 23 | 7 | 2 | 9 | 30 | 39 | 44 |
| Queen's Park | 36 | 7 | 2 | 9 | 21 | 27 | 5 | 4 | 9 | 25 | 30 | 42 |
| Cowdenbeath | 36 | 4 | 5 | 9 | 23 | 36 | 7 | 2 | 9 | 25 | 24 | 40 |
| Albion R | 36 | 3 | 0 | 15 | 16 | 39 | 2 | 3 | 13 | 11 | 43 | 18 |

PLAY-OFF: Aberdeen (9th place, Premier Division) v Dunfermline Ath (runners-up, First Division)

**21 MAY at Pittodrie**
**Aberdeen (1) 3** *(Glass, Shearer 2)*
**Dunfermline Ath (0) 1** *(Robertson)* 21,000
*Aberdeen:* Snelders; McKimmie, Wright, Grant, Irvine, Smith, Hetherston, Shearer, Miller, Thomson, Glass.
*Dunfermline Ath:* Van De Kamp; McNamara, Fleming, McCathie, Tod, Smith, Den Bieman, Robertson, Moore (Shaw), Petrie, McCulloch (Hawkins).

**25 MAY at East End Park**
**Dunfermline Ath (0) 1** *(Smith)*
**Aberdeen (0) 3** *(Dodds, Miller, Glass)* 16,000
*Dunfermline Ath:* Van De Kamp; McNamara, Fleming, McCathie, Tod, Smith, Den Bieman, Robertson, Moore, Petrie, McCulloch (Shaw).
*Aberdeen:* Snelders; McKimmie, Wright, Grant, Irvine (Inglis), Smith, Hetherston, Shearer, Miller (Kane), Dodds, Glass.

# SCOTTISH LEAGUE 1890–91 to 1994–95

*On goal average/difference. †Held jointly after indecisive play-off. ‡Won on deciding match.
††Held jointly. ¶Two points deducted for fielding ineligible player.
Competition suspended 1940–45 during war. ‡‡Two points deducted for registration irregularities.

## PREMIER DIVISION

| | First | Pts | Second | Pts | Third | Pts |
|---|---|---|---|---|---|---|
| | | | *Maximum points: 72* | | | |
| 1975–76 | Rangers | 54 | Celtic | 48 | Hibernian | 43 |
| 1976–77 | Celtic | 55 | Rangers | 46 | Aberdeen | 43 |
| 1977–78 | Rangers | 55 | Aberdeen | 53 | Dundee U | 40 |
| 1978–79 | Celtic | 48 | Rangers | 45 | Dundee U | 44 |
| 1979–80 | Aberdeen | 48 | Celtic | 47 | St Mirren | 42 |
| 1980–81 | Celtic | 56 | Aberdeen | 49 | Rangers* | 44 |
| 1981–82 | Celtic | 55 | Aberdeen | 53 | Rangers | 43 |
| 1982–83 | Dundee U | 56 | Celtic* | 55 | Aberdeen | 55 |
| 1983–84 | Aberdeen | 57 | Celtic | 50 | Dundee U | 47 |
| 1984–85 | Aberdeen | 59 | Celtic | 52 | Dundee U | 47 |
| 1985–86 | Celtic* | 50 | Hearts | 50 | Dundee U | 47 |
| | | | *Maximum points: 88* | | | |
| 1986–87 | Rangers | 69 | Celtic | 63 | Dundee U | 60 |
| 1987–88 | Celtic | 72 | Hearts | 62 | Rangers | 60 |
| | | | *Maximum points: 72* | | | |
| 1988–89 | Rangers | 56 | Aberdeen | 50 | Celtic | 46 |
| 1989–90 | Rangers | 51 | Aberdeen* | 44 | Hearts | 44 |
| 1990–91 | Rangers | 55 | Aberdeen | 53 | Celtic* | 41 |
| | | | *Maximum points: 88* | | | |
| 1991–92 | Rangers | 72 | Hearts | 63 | Celtic | 62 |
| 1992–93 | Rangers | 73 | Aberdeen | 64 | Celtic | 60 |
| 1993–94 | Rangers | 58 | Aberdeen | 55 | Motherwell | 54 |
| | | | *Maximum points: 108* | | | |
| 1994–95 | Rangers | 69 | Motherwell | 54 | Hibernian | 53 |

## FIRST DIVISION

| | First | Pts | Second | Pts | Third | Pts |
|---|---|---|---|---|---|---|
| | | | *Maximum points: 52* | | | |
| 1975–76 | Partick T | 41 | Kilmarnock | 35 | Montrose | 30 |
| | | | *Maximum points: 78* | | | |
| 1976–77 | St Mirren | 62 | Clydebank | 58 | Dundee | 51 |
| 1977–78 | Morton* | 58 | Hearts | 58 | Dundee | 57 |
| 1978–79 | Dundee | 55 | Kilmarnock* | 54 | Clydebank | 54 |
| 1979–80 | Hearts | 53 | Airdrieonians | 51 | Ayr U | 44 |
| 1980–81 | Hibernian | 57 | Dundee | 52 | St Johnstone | 51 |
| 1981–82 | Motherwell | 61 | Kilmarnock | 51 | Hearts | 50 |
| 1982–83 | St Johnstone | 55 | Hearts | 54 | Clydebank | 50 |
| 1983–84 | Morton | 54 | Dumbarton | 51 | Partick T | 46 |
| 1984–85 | Motherwell | 50 | Clydebank | 48 | Falkirk | 45 |
| 1985–86 | Hamilton A | 56 | Falkirk | 45 | Kilmarnock | 44 |
| | | | *Maximum points: 88* | | | |
| 1986–87 | Morton | 57 | Dunfermline Ath | 56 | Dumbarton | 53 |
| 1987–88 | Hamilton A | 56 | Meadowbank T | 52 | Clydebank | 49 |
| | | | *Maximum points: 78* | | | |
| 1988–89 | Dunfermline Ath | 54 | Falkirk | 52 | Clydebank | 48 |
| 1989–90 | St Johnstone | 58 | Airdrieonians | 54 | Clydebank | 44 |
| 1990–91 | Falkirk | 54 | Airdrieonians | 53 | Dundee | 52 |
| | | | *Maximum points: 88* | | | |
| 1991–92 | Dundee | 58 | Partick T* | 57 | Hamilton A | 57 |
| 1992–93 | Raith R | 65 | Kilmarnock | 54 | Dunfermline Ath | 52 |
| 1993–94 | Falkirk | 66 | Dunfermline Ath | 65 | Airdrieonians | 54 |
| | | | *Maximum points: 108* | | | |
| 1994–95 | Raith R | 69 | Dunfermline Ath* | 68 | Dundee | 68 |

## SECOND DIVISION

| | First | Pts | Second | Pts | Third | Pts |
|---|---|---|---|---|---|---|
| | | | *Maximum points: 52* | | | |
| 1975–77 | Clydebank* | 40 | Raith R | 40 | Alloa | 35 |
| | | | *Maximum points: 78* | | | |
| 1976–77 | Stirling A | 55 | Alloa | 51 | Dunfermline Ath | 50 |
| 1977–78 | Clyde* | 53 | Raith R | 53 | Dunfermline Ath | 48 |
| 1978–79 | Berwick R | 54 | Dunfermline Ath | 52 | Falkirk | 50 |
| 1979–80 | Falkirk | 50 | East Stirling | 49 | Forfar Ath | 46 |
| 1980–81 | Queen's Park | 50 | Queen of the S | 46 | Cowdenbeath | 45 |
| 1981–82 | Clyde | 59 | Alloa* | 50 | Arbroath | 50 |
| 1982–83 | Brechin C | 55 | Meadowbank T | 54 | Arbroath | 49 |

| | | | | | | |
|---|---|---|---|---|---|---|
| 1983–84 | Forfar Ath | 63 | East Fife | 47 | Berwick R | 43 |
| 1984–85 | Montrose | 53 | Alloa | 50 | Dunfermline Ath | 49 |
| 1985–86 | Dunfermline Ath | 57 | Queen of the S | 55 | Meadowbank T | 49 |
| 1986–87 | Meadowbank T | 55 | Raith R* | 52 | Stirling A | 52 |
| 1987–88 | Ayr U | 61 | St Johnstone | 59 | Queen's Park | 51 |
| 1988–89 | Albion R | 50 | Alloa | 45 | Brechin C | 43 |
| 1989–90 | Brechin C | 49 | Kilmarnock | 48 | Stirling A | 47 |
| 1990–91 | Stirling A | 54 | Montrose | 46 | Cowdenbeath | 45 |

*Maximum points: 78*

| | | | | | | |
|---|---|---|---|---|---|---|
| 1991–92 | Dumbarton | 52 | Cowdenbeath | 51 | Alloa | 50 |
| 1992–93 | Clyde | 54 | Brechin C* | 53 | Stranraer | 53 |
| 1993–94 | Stranraer | 56 | Berwick R | 48 | Stenhousemuir* | 47 |

*Maximum points: 108*

| | | | | | | |
|---|---|---|---|---|---|---|
| 1994–95 | Morton | 64 | Dumbarton | 60 | Stirling A | 58 |

## THIRD DIVISION

*Maximum points: 108*

| | | | | | | |
|---|---|---|---|---|---|---|
| 1994–95 | Forfar Ath | 80 | Montrose | 67 | Ross Co | 60 |

## FIRST DIVISION to 1974–75

*Maximum points: a* 36; *b* 44; *c* 40; *d* 52; *e* 60; *f* 68; g 76; *h* 84.

| | *First* | *Pts* | *Second* | *Pts* | *Third* | *Pts* |
|---|---|---|---|---|---|---|
| 1890–91*a*†† | Dumbarton | 29 | Rangers | 29 | Celtic | 24 |
| 1891–92*b* | Dumbarton | 37 | Celtic | 35 | Hearts | 30 |
| 1892–93*a* | Celtic | 29 | Rangers | 28 | St Mirren | 23 |
| 1893–94*a* | Celtic | 29 | Hearts | 26 | St Bernard's | 22 |
| 1894–95*a* | Hearts | 31 | Celtic | 26 | Rangers | 21 |
| 1895–96*a* | Celtic | 30 | Rangers | 26 | Hibernian | 24 |
| 1896–97*a* | Hearts | 28 | Hibernian | 26 | Rangers | 25 |
| 1897–98*a* | Celtic | 33 | Rangers | 29 | Hibernian | 22 |
| 1898–99*a* | Rangers | 36 | Hearts | 26 | Celtic | 24 |
| 1899–1900*a* | Rangers | 32 | Celtic | 25 | Hibernian | 24 |
| 1900–01*c* | Rangers | 35 | Celtic | 29 | Hibernian | 25 |
| 1901–02*a* | Rangers | 28 | Celtic | 26 | Hearts | 22 |
| 1902–03*b* | Hibernian | 37 | Dundee | 31 | Rangers | 29 |
| 1903–04*d* | Third Lanark | 43 | Hearts | 39 | Rangers* | 38 |
| 1904–05*d* | Celtic‡ | 41 | Rangers | 41 | Third Lanark | 35 |
| 1905–06*e* | Celtic | 49 | Hearts | 43 | Airdrieonians | 38 |
| 1906–07*f* | Celtic | 55 | Dundee | 48 | Rangers | 45 |
| 1907–08*f* | Celtic | 55 | Falkirk | 51 | Rangers | 50 |
| 1908–09*f* | Celtic | 51 | Dundee | 50 | Clyde | 48 |
| 1909–10*f* | Celtic | 54 | Falkirk | 52 | Rangers | 46 |
| 1910–11*f* | Rangers | 52 | Aberdeen | 48 | Falkirk | 44 |
| 1911–12*f* | Rangers | 51 | Celtic | 45 | Clyde | 42 |
| 1912–13*f* | Rangers | 53 | Celtic | 49 | Hearts* | 41 |
| 1913–14*g* | Celtic | 65 | Rangers | 59 | Hearts* | 54 |
| 1914–15*g* | Celtic | 65 | Hearts | 61 | Rangers | 50 |
| 1915–16*g* | Celtic | 67 | Rangers | 56 | Morton | 51 |
| 1916–17*g* | Celtic | 64 | Morton | 54 | Rangers | 53 |
| 1917–18*f* | Rangers | 56 | Celtic | 55 | Kilmarnock | 43 |
| 1918–19*f* | Celtic | 58 | Rangers | 57 | Morton | 47 |
| 1919–20*h* | Rangers | 71 | Celtic | 68 | Motherwell | 57 |
| 1920–21*h* | Rangers | 76 | Celtic | 66 | Hearts | 56 |
| 1921–22*h* | Celtic | 67 | Rangers | 66 | Raith R | 56 |
| 1922–23*g* | Rangers | 55 | Airdrieonians | 50 | Celtic | 46 |
| 1923–24*g* | Rangers | 59 | Airdrieonians | 50 | Celtic | 41 |
| 1924–25*g* | Rangers | 60 | Airdrieonians | 57 | Hibernian | 52 |
| 1925–26*g* | Celtic | 58 | Airdrieonians* | 50 | Hearts | 50 |
| 1926–27*g* | Rangers | 56 | Motherwell | 51 | Celtic | 49 |
| 1927–28*g* | Rangers | 60 | Celtic* | 55 | Motherwell | 55 |
| 1928–29*g* | Rangers | 67 | Celtic | 51 | Motherwell | 50 |
| 1929–30*g* | Rangers | 60 | Motherwell | 55 | Aberdeen | 53 |
| 1930–31*g* | Rangers | 60 | Celtic | 58 | Motherwell | 56 |
| 1931–32*g* | Motherwell | 66 | Rangers | 61 | Celtic | 48 |
| 1932–33*g* | Rangers | 62 | Motherwell | 59 | Hearts | 50 |
| 1933–34*g* | Rangers | 66 | Motherwell | 62 | Celtic | 47 |
| 1934–35*g* | Rangers | 55 | Celtic | 52 | Hearts | 50 |
| 1935–36*g* | Celtic | 66 | Rangers* | 61 | Aberdeen | 61 |
| 1936–37*g* | Rangers | 61 | Aberdeen | 54 | Celtic | 52 |
| 1937–38*g* | Celtic | 61 | Hearts | 58 | Rangers | 49 |
| 1938–39*g* | Rangers | 59 | Celtic | 48 | Aberdeen | 46 |
| 1946–47*e* | Rangers | 46 | Hibernian | 44 | Aberdeen | 39 |
| 1947–48*e* | Hibernian | 48 | Rangers | 46 | Partick T | 36 |
| 1948–49*e* | Rangers | 46 | Dundee | 45 | Hibernian | 39 |

| | | | | | | |
|---|---|---|---|---|---|---|
| 1949–50*e* | Rangers | 50 | Hibernian | 49 | Hearts | 43 |
| 1950–51*e* | Hibernian | 48 | Rangers* | 38 | Dundee | 38 |
| 1951–52*e* | Hibernian | 45 | Rangers | 41 | East Fife | 37 |
| 1952–53*e* | Rangers* | 43 | Hibernian | 43 | East Fife | 39 |
| 1953–54*e* | Celtic | 43 | Hearts | 38 | Partick T | 35 |
| 1954–55*e* | Aberdeen | 49 | Celtic | 46 | Rangers | 41 |
| 1955–56*f* | Rangers | 52 | Aberdeen | 46 | Hearts* | 45 |
| 1956–57*f* | Rangers | 55 | Hearts | 53 | Kilmarnock | 42 |
| 1957–58*f* | Hearts | 62 | Rangers | 49 | Celtic | 46 |
| 1958–59*f* | Rangers | 50 | Hearts | 48 | Motherwell | 44 |
| 1959–60*f* | Hearts | 54 | Kilmarnock | 50 | Rangers* | 42 |
| 1960–61*f* | Rangers | 51 | Kilmarnock | 50 | Third Lanark | 42 |
| 1961–62*f* | Dundee | 54 | Rangers | 51 | Celtic | 46 |
| 1962–63*f* | Rangers | 57 | Kilmarnock | 48 | Partick T | 46 |
| 1963–64*f* | Rangers | 55 | Kilmarnock | 49 | Celtic* | 47 |
| 1964–65*f* | Kilmarnock* | 50 | Hearts | 50 | Dunfermline Ath | 49 |
| 1965–66*f* | Celtic | 57 | Rangers | 55 | Kilmarnock | 45 |
| 1966–67*f* | Celtic | 58 | Rangers | 55 | Clyde | 46 |
| 1967–68*f* | Celtic | 63 | Rangers | 61 | Hibernian | 45 |
| 1968–69*f* | Celtic | 54 | Rangers | 49 | Dunfermline Ath | 45 |
| 1969–70*f* | Celtic | 57 | Rangers | 45 | Hibernian | 44 |
| 1970–71*f* | Celtic | 56 | Aberdeen | 54 | St Johnstone | 44 |
| 1971–72*f* | Celtic | 60 | Aberdeen | 50 | Rangers | 44 |
| 1972–73*f* | Celtic | 57 | Rangers | 56 | Hibernian | 45 |
| 1973–74*f* | Celtic | 53 | Hibernian | 49 | Rangers | 48 |
| 1974–75*f* | Rangers | 56 | Hibernian | 49 | Celtic | 45 |

## SECOND DIVISION to 1974–75

*Maximum points: a* 76; *b* 72; *c* 68; *d* 52; *e* 60; *f* 36; *g* 44; *h* 52.

| | | | | | | |
|---|---|---|---|---|---|---|
| 1893–94*f* | Hibernian | 29 | Cowlairs | 27 | Clyde | 24 |
| 1894–95*f* | Hibernian | 30 | Motherwell | 22 | Port Glasgow | 20 |
| 1895–96*f* | Abercorn | 27 | Leith Ath | 23 | Renton | 21 |
| 1896–97*f* | Partick T | 31 | Leith Ath | 27 | Kilmarnock | 21 |
| 1897–98*f* | Kilmarnock | 29 | Port Glasgow | 25 | Morton | 22 |
| 1898–99*f* | Kilmarnock | 32 | Leith Ath | 27 | Port Glasgow | 25 |
| 1899–1900*f* | Partick T | 29 | Morton | 26 | Port Glasgow | 20 |
| 1900–01*f* | St Bernard's | 26 | Airdrieonians | 23 | Abercorn | 21 |
| 1901–02*g* | Port Glasgow | 32 | Partick T | 31 | Motherwell | 26 |
| 1902–03*g* | Airdrieonians | 35 | Motherwell | 28 | Ayr U | 27 |
| 1903–04*g* | Hamilton A | 37 | Clyde | 29 | Ayr U | 28 |
| 1904–05*g* | Clyde | 32 | Falkirk | 28 | Hamilton A | 27 |
| 1905–06*g* | Leith Ath | 34 | Clyde | 31 | Albion R | 27 |
| 1906–07*g* | St Bernard's | 32 | Vale of Leven* | 27 | Arthurlie | 27 |
| 1907–08*g* | Raith R | 30 | Dumbarton | ‡‡27 | Ayr U | 27 |
| 1908–09*g* | Abercorn | 31 | Raith R* | 28 | Vale of Leven | 28 |
| 1909–10*g*‡ | Leith Ath | 33 | Raith R | 33 | St Bernard's | 27 |
| 1910–11*g* | Dumbarton | 31 | Ayr U | 27 | Albion R | 25 |
| 1911–12*g* | Ayr U | 35 | Abercorn | 30 | Dumbarton | 27 |
| 1912–13*h* | Ayr U | 34 | Dunfarmline Ath | 33 | East Stirling | 32 |
| 1913–14*g* | Cowdenbeath | 31 | Albion R | 27 | Dunfermline Ath | 26 |
| 1914–15*h* | Cowdenbeath* | 37 | St Bernard's* | 37 | Leith Ath | 37 |
| 1921–22*a* | Alloa | 60 | Cowdenbeath | 47 | Armadale | 45 |
| 1922–23*a* | Queen's Park | 57 | Clydebank | ¶50 | St Johnstone | ¶45 |
| 1923–24*a* | St Johnstone | 56 | Cowdenbeath | 55 | Bathgate | 44 |
| 1924–25*a* | Dundee U | 50 | Clydebank | 48 | Clyde | 47 |
| 1925–26*a* | Dunfermline Ath | 59 | Clyde | 53 | Ayr U | 52 |
| 1926–27*a* | Bo'ness | 56 | Raith R | 49 | Clydebank | 45 |
| 1927–28*a* | Ayr U | 54 | Third Lanark | 45 | King's Park | 44 |
| 1928–29*b* | Dundee U | 51 | Morton | 50 | Arbroath | 47 |
| 1929–30*a* | Leith Ath* | 57 | East Fife | 57 | Albion R | 54 |
| 1930–31*a* | Third Lanark | 61 | Dundee U | 50 | Dunfermline Ath | 47 |
| 1931–32*a* | East Stirling* | 55 | St Johnstone | 55 | Raith Rovers* | 46 |
| 1932–33*c* | Hibernian | 54 | Queen of the S | 49 | Dunfermline Ath | 47 |
| 1933–34*c* | Albion R | 45 | Dunfermline Ath* | 44 | Arbroath | 44 |
| 1934–35*c* | Third Lanark | 52 | Arbroath | 50 | St Bernard's | 47 |
| 1935–36*c* | Falkirk | 59 | St Mirren | 52 | Morton | 48 |
| 1936–37*c* | Ayr U | 54 | Morton | 51 | St Bernard's | 48 |
| 1937–38*c* | Raith R | 59 | Albion R | 48 | Airdrieonians | 47 |
| 1938–39*c* | Cowdenbeath | 60 | Alloa* | 48 | East Fife | 48 |
| 1946–47*d* | Dundee | 45 | Airdrieonians | 42 | East Fife | 31 |
| 1947–48*e* | East Fife | 53 | Albion R | 42 | Hamilton A | 40 |
| 1948–49*e* | Raith R* | 42 | Stirling Albion | 42 | Airdrieonians* | 41 |
| 1949–50*e* | Morton | 47 | Airdrieonians | 44 | St Johnstone* | 36 |
| 1950–51*e* | Queen of the S* | 45 | Stirling Albion | 45 | Ayr U | 36 |

| | | | | | | |
|---|---|---|---|---|---|---|
| 1951–52*e* | Clyde | 44 | Falkirk | 43 | Ayr U | 39 |
| 1952–53*e* | Stirling Albion | 44 | Hamilton A | 43 | Queen's Park | 37 |
| 1953–54*e* | Motherwell | 45 | Kilmarnock | 42 | Third Lanark* | 36 |
| 1954–55*e* | Airdrieonians | 46 | Dunfermline Ath | 42 | Hamilton A | 39 |
| 1955–56*b* | Queen's Park | 54 | Ayr U | 51 | St Johnstone | 49 |
| 1956–57*b* | Clyde | 64 | Third Lanark | 51 | Cowdenbeath | 45 |
| 1957–58*b* | Stirling Albion | 55 | Dunfermline Ath | 53 | Arbroath | 47 |
| 1958–59*b* | Ayr U | 60 | Arbroath | 51 | Stenhousemuir | 40 |
| 1959–60*b* | St Johnstone | 53 | Dundee U | 50 | Queen of the S | 49 |
| 1960–61*b* | Stirling Albion | 55 | Falkirk | 54 | Stenhousemuir | 50 |
| 1961–62*b* | Clyde | 54 | Queen of the S | 53 | Morton | 44 |
| 1962–63*b* | St Johnstone | 55 | East Stirling | 49 | Morton | 48 |
| 1963–64*b* | Morton | 67 | Clyde | 53 | Arbroath | 46 |
| 1964–65*b* | Stirling Albion | 59 | Hamilton A | 50 | Queen of the S | 45 |
| 1965–66*b* | Ayr U | 53 | Airdrieonians | 50 | Queen of the S | 49 |
| 1966–67*b* | Morton | 69 | Raith R | 58 | Arbroath | 57 |
| 1967–68*b* | St Mirren | 62 | Arbroath | 53 | East Fife | 40 |
| 1968–69*b* | Motherwell | 64 | Ayr U | 53 | East Fife* | 47 |
| 1969–70*b* | Falkirk | 56 | Cowdenbeath | 55 | Queen of the S | 50 |
| 1970–71*b* | Partick T | 56 | East Fife | 51 | Arbroath | 46 |
| 1971–72*b* | Dumbarton* | 52 | Arbroath | 52 | Stirling Albion | 50 |
| 1972–73*b* | Clyde | 56 | Dumfermline Ath | 52 | Raith R* | 47 |
| 1973–74*b* | Airdrieonians | 60 | Kilmarnock | 59 | Hamilton A | 55 |
| 1974–75*a* | Falkirk | 54 | Queen of the S | 53 | Montrose | 53 |

Elected to First Division: 1894 Clyde; 1897 Partick T; 1899 Kilmarnock; 1900 Partick T; 1902 Partick T; 1903 Airdrieonians; 1905 Falkirk, Aberdeen and Hamilton A; 1906 Clyde; 1910 Raith R; 1913 Ayr U.

## RELEGATED FROM PREMIER DIVISION

1975–76 Dundee, St Johnstone
1976–77 Hearts, Kilmarnock
1977–78 Ayr U, Clydebank
1978–79 Hearts, Motherwell
1979–80 Dundee, Hibernian
1980–81 Kilmarnock, Hearts
1981–82 Partick T, Airdrieonians
1982–83 Morton, Kilmarnock
1983–84 St Johnstone, Motherwell
1984–85 Dumbarton, Morton
1985–86 *No relegation due to League reorganization*
1986–87 Clydebank, Hamilton A
1987–88 Falkirk, Dunfermline Ath, Morton
1988–89 Hamilton A
1989–90 Dundee
1990–91 None
1991–92 St Mirren, Dunfermline Ath
1992–93 Falkirk, Airdrieonians
1993–94 *See footnote*
1994–95 Dundee U

## RELEGATED FROM DIVISION 1

1975–76 Dunfermline Ath, Clyde
1976–77 Raith R, Falkirk
1977–78 Alloa Ath, East Fife
1978–79 Montrose, Queen of the S
1979–80 Arbroath, Clyde
1980–81 Stirling A, Berwick R
1981–82 East Stirling, Queen of the S
1982–83 Dunfermline Ath, Queen's Park
1983–84 Raith R, Alloa
1984–85 Meadowbank T, St Johnstone
1985–86 Ayr U, Alloa
1986–87 Brechin C, Montrose
1987–88 East Fife, Dumbarton
1988–89 Kilmarnock, Queen of the S
1989–90 Albion R, Alloa
1990–91 Clyde, Brechin C
1991–92 Montrose, Forfar Ath
1992–93 Meadowbank T, Cowdenbeath
1993–94 *See footnote*
1994–95 Ayr U, Stranraer

## RELEGATED FROM DIVISION 2

1994–95 Meadowbank T, Brechin C

## RELEGATED FROM DIVISION 1 (TO 1973–74)

1921–22 *Queen's Park, Dumbarton, Clydebank
1922–23 Albion R, Alloa Ath
1923–24 Clyde, Clydebank
1924–25 Third Lanark, Ayr U
1925–26 Raith R, Clydebank
1926–27 Morton, Dundee U
1927–28 Dunfermline Ath, Bo'ness
1928–29 Third Lanark, Raith R
1929–30 St Johnstone, Dundee U
1930–31 Hibernian, East Fife
1931–32 Dundee U, Leith Ath
1932–33 Morton, East Stirling
1933–34 Third Lanark, Cowdenbeath
1934–35 St Mirren, Falkirk
1935–36 Airdrieonians, Ayr U
1936–37 Dunfermline Ath, Albion R
1937–38 Dundee, Morton
1938–39 Queen's Park, Raith R
1946–47 Kilmarnock, Hamilton A
1947–48 Airdrieonians, Queen's Park
1948–49 Morton, Albion R
1949–50 Queen of the S, Stirling Albion
1950–51 Clyde, Falkirk
1951–52 Morton, Stirling Albion
1952–53 Motherwell, Third Lanark
1953–54 Airdrieonians, Hamilton A
1954–55 *No clubs relegated*
1955–56 Stirling Albion, Clyde
1956–57 Dunfermline Ath, Ayr U
1957–58 East Fife, Queen's Park
1958–59 Queen of the S, Falkirk
1959–60 Arbroath, Stirling Albion
1960–61 Ayr U, Clyde
1961–62 St Johnstone, Stirling Albion
1962–63 Clyde, Raith R
1963–64 Queen of the S, East Stirling
1964–65 Airdrieonians, Third Lanark
1965–66 Morton, Hamilton A

1966–67 St Mirren, Ayr U
1967–68 Motherwell, Stirling Albion
1968–69 Falkirk, Arbroath
1969–70 Raith R, Partick T
1970–71 St Mirren, Cowdenbeath
1971–72 Clyde, Dunfermline Ath
1972–73 Kilmarnock, Airdrieonians
1973–74 East Fife, Falkirk

*Season 1921–22 – only 1 club promoted, 3 clubs relegated.

**Scottish League championship wins:** Rangers 45, Celtic 35, Aberdeen 4, Hearts 4, Hibernian 4, Dumbarton 2, Dundee 1, Dundee United 1, Kilmarnock 1, Motherwell 1, Third Lanark 1.

*At the end of the 1993–94 season four divisions were created assisted by the admission of two new clubs Ross County and Caledonian Thistle. Only one club was promoted from Division 1 and Division 2. Three relegated from the Premier joined with teams finishing second to seventh in Division 1 to form the new Division 1. Five relegated from Division 1 combined with those who finished second to sixth to form a new Division 2 and the bottom eight in Division 2 linked with the two newcomers to form a new Division 3.*

RANGERS
CELTIC
0
2
Konica
RUS
McEWANS LAGER

Rangers Brian Laudrup is tackled by Mick Galloway of Celtic. (Action Images)

# SCOTTISH LEAGUE CUP FINALS 1946–95

| *Season* | *Winners* | *Runners-up* | *Score* |
|---|---|---|---|
| 1946–47 | Rangers | Aberdeen | 4-0 |
| 1947–48 | East Fife | Falkirk | 4-1 after 0-0 draw |
| 1948–49 | Rangers | Raith R | 2-0 |
| 1949–50 | East Fife | Dunfermline Ath | 3-0 |
| 1950–51 | Motherwell | Hibernian | 3-0 |
| 1951–52 | Dundee | Rangers | 3-2 |
| 1952–53 | Dundee | Kilmarnock | 2-0 |
| 1953–54 | East Fife | Partick T | 3-2 |
| 1954–55 | Hearts | Motherwell | 4-2 |
| 1955–56 | Aberdeen | St Mirren | 2-1 |
| 1956–57 | Celtic | Partick T | 3-0 after 0-0 draw |
| 1957–58 | Celtic | Rangers | 7-1 |
| 1958–59 | Hearts | Partick T | 5-1 |
| 1959–60 | Hearts | Third Lanark | 2-1 |
| 1960–61 | Rangers | Kilmarnock | 2-0 |
| 1961–62 | Rangers | Hearts | 3-1 after 1-1 draw |
| 1962–63 | Hearts | Kilmarnock | 1-0 |
| 1963–64 | Rangers | Morton | 5-0 |
| 1964–65 | Rangers | Celtic | 2-1 |
| 1965–66 | Celtic | Rangers | 2-1 |
| 1966–67 | Celtic | Rangers | 1-0 |
| 1967–68 | Celtic | Dundee | 5-3 |
| 1968–69 | Celtic | Hibernian | 6-2 |
| 1969–70 | Celtic | St Johnstone | 1-0 |
| 1970–71 | Rangers | Celtic | 1-0 |
| 1971–72 | Partick T | Celtic | 4-1 |
| 1972–73 | Hibernian | Celtic | 2-1 |
| 1973–74 | Dundee | Celtic | 1-0 |
| 1974–75 | Celtic | Hibernian | 6-3 |
| 1975–76 | Rangers | Celtic | 1-0 |
| 1976–77 | Aberdeen | Celtic | 2-1 |
| 1977–78 | Rangers | Celtic | 2-1 |
| 1978–79 | Rangers | Aberdeen | 2-1 |
| 1979–80 | Dundee U | Aberdeen | 3-0 after 0-0 draw |
| 1980–81 | Dundee U | Dundee | 3-0 |
| 1981–82 | Rangers | Dundee U | 2-1 |
| 1982–83 | Celtic | Rangers | 2-1 |
| 1983–84 | Rangers | Celtic | 3-2 |
| 1984–85 | Rangers | Dundee U | 1-0 |
| 1985–86 | Aberdeen | Hibernian | 3-0 |
| 1986–87 | Rangers | Celtic | 2-1 |
| 1987–88 | Rangers | Aberdeen | 3-3 |
| | | *(Rangers won 5-3 on penalties)* | |
| 1988–89 | Rangers | Aberdeen | 3-2 |
| 1989–90 | Aberdeen | Rangers | 2-1 |
| 1990–91 | Rangers | Celtic | 2-1 |
| 1991–92 | Hibernian | Dunfermline Ath | 2-0 |
| 1992–93 | Rangers | Aberdeen | 2-1 |
| 1993–94 | Rangers | Hibernian | 2-1 |
| 1994–95 | Raith R | Celtic | 2-2 |
| | | *(Raith R won 6-5 on penalties)* | |

## SCOTTISH LEAGUE CUP WINS

Rangers 19, Celtic 9, Hearts 4, Aberdeen 4, Dundee 3, East Fife 3, Dundee U 2, Hibernian 2, Motherwell 1, Partick T 1, Raith R 1.

## APPEARANCES IN FINALS

Rangers 25, Celtic 21, Aberdeen 10, Hibernian 7, Dundee 5, Hearts 5, Dundee U 4, Partick T 4, East Fife 3, Kilmarnock 3, Dunfermline Ath 2, Motherwell 2, Raith R 2, Falkirk 1, Morton 1, St Johnstone 1, St Mirren 1, Third Lanark 1.

# COCA-COLA CUP 1994–95

## FIRST ROUND

### 9 AUG

**Berwick R (0) 0**
**Montrose (0) 0** *aet* 515

*Berwick R:* Young N; Bell, Banks, Valentine, Cole (Fraser), Wilson, Forrester, Neil, Hawke, Irvine, Kane.
*Montrose:* Larter; Robertson, Tindal, Craib, Grant, Haro, Garden, Stephen, McGlashan, Kennedy, Masson.
*(Montrose won 3-2 on penalties)*

**East Fife (0) 1** *(Allan)*
**Forfar Ath (0) 0** 797

*East Fife:* Wilson; Bell, Williamson, Barron, Sneddon, Hildersley, Cusick (Allan), Hope, Scott (Irvine), Hunter, Gibb.
*Forfar Ath:* Arthur; McLaren, McPhee, Mann, Archibald, McKillop, O'Neill, Irvine, Lees, Bingham, Heddle.

**East Stirling (0) 0**
**Caledonian T (2) 2** *(Robertson, Lee I (og))* 899

*East Stirling:* Moffat; Watt, Cuthbert, Russell, Yates, Lee R, Lee I, Millar, McCallum, Scott (Stirling), Geraghty.
*Caledonian T:* McRitchie; Brennan, McAllister, Hercher, Scott, Andrew, MacDonald, MacKenzie (Smart), Noble, Bennett, Robertson.

**Stenhousemuir (0) 0** 396
**Meadowbank T (1) 4** *(Bailey, McLeod, Hutchison, Little)*

*Stenhousemuir:* Harkness; Aitken, Hallford, Clarke (Hutchison), McGeachie, Christie, Steel, Haddow, Mathieson, Sludden (Henderson), Sprott.
*Meadowbank T:* Ellison; Graham, Fleming, Wilson, Williamson, Hutchison, Duthie, McLeod, Little, Rutherford (Price), Bailey (Thorburn).

### 10 AUG

**Arbroath (0) 1** *(Reilly)*
**Alloa (1) 1** *(Morrison) aet* 750

*Arbroath:* Jackson; Mitchell, McKinnon, Murray, Elder, McGovern, Downie, Reilly (Elliot), Brock, Tosh, Finlay.
*Alloa:* Butter; McNiven (Nelson), Kemp, Campbell, McCulloch, McCormack J, Morrison, Cadden, McCormick S, Bennett, Willock (McAvoy).
*(Arbroath won 5-4 on penalties)*

**Queen of the S (0) 2** *(McLaren, Bryce)*
**Albion R (0) 0** 1304

*Queen of the S:* Purdie; Hetherington, Rowe (Sermanni), McKeown D, Mills, Kennedy, McGuire, Bryce, McLaren, McFarlane, Mallan.
*Albion R:* Davidson; Riley, Conn, McDonald, Malone, Collins, Walker (McBride M), Docherty, Thompson, Quinn, Gallagher.

**Ross Co (1) 3** *(Grant 2, MacPherson)*
**Queen's Park (0) 2** *(Orr G, Maxwell)* 1924

*Ross Co:* Hutchison; Somerville, Campbell, Williamson, Alex MacLeod, Andrew MacLeod, Ferries, Grant, MacPherson, Herd, Wilson (Robertson).
*Queen's Park:* Moonie; Fitzpatrick, Kavanagh, Kerr, Maxwell, Orr G, Campbell (Bradley), Graham, Brodie, McCormick (Edgar), Rodden.

**Stranraer (1) 2** *(Cody, Ferguson)*
**Cowdenbeath (1) 2** *(Black, Soutar) aet* 776

*Stranraer:* Ross; Millar, Hughes, Cody, Brannigan, Howard (McLean), Reilly, Grant, Walker (Ferguson), Duncan, Henderson.
*Cowdenbeath:* Russell; Scott, Hamill, Malloy, Humphreys, Davidson, Carr (Winter), Black, Soutar (Lynch), Thomson, Stout.
*(Stranraer won 4-2 on penalties)*

## SECOND ROUND

### 16 AUG

**Ayr U (0) 0**
**Celtic (1) 1** *(Grant)* 8182

*Ayr U:* Duncan; Burns, McVicar, Paterson, Rolling, Sharples, Traynor (Moore), McKilligan, McGivern, Gilzean (Woods), Connie.
*Celtic:* Marshall; Martin, Boyd, McNally, Mowbray, Grant, Galloway, McStay, Falconer, Walker (Donnelly), Collins.

**Dumbarton (0) 0**
**Hearts (2) 4** *(Millar, Robertson, Johnston A 2)* 1412

*Dumbarton:* MacFarlane; Marsland, Boyd, Melvin, Martin, MacLeod, Mooney M, Meechan, Gibson, McGarvey, Ward (Campbell).
*Hearts:* Walker; Frail, McKinlay (Leitch), Levein, MacKay (Weir), McLaren, Colquhoun, Johnston A, Robertson, Johnston M, Millar.

**Falkirk (0) 1** *(Cadette)*
**Montrose (0) 1** *(Kennedy) aet* 2467

*Falkirk:* Parks; Hamilton, Weir (James), Oliver, McLaughlin, McKenzie, May, Fulton, Cadette, McCall, Johnston (McDonald).
*Montrose:* Larter; Robertson, Tindal, Craib, Grant, Haro, Garden (Cooper), Stephen, McGlashan, Kennedy, Masson.
*(Falkirk won 5-4 on penalties)*

**Greenock Morton (1) 1** *(Lilley)*
**Airdrieonians (1) 1** *(Andrew Smith) aet* 1417

*Greenock Morton:* Wylie; Collins, Pickering (Anderson), Hunter, McCahill, Johnstone, Lilley, Fowler, Alexander, McArthur, Cormack.
*Airdrieonians:* Martin; Stewart, Tony Smith, Sandison, McIntyre T, Hay (Boyle), Harvey (Ferguson), Wilson, Andrew Smith, Black, Lawrence.
*(Airdrieonians won 5-3 on penalties)*

**Motherwell (1) 3** *(Burns, Coyne (pen), Kirk)*
**Clydebank (0) 1** *(Grady)* 4172

*Motherwell:* Woods; Philliben, McKinnon, Davies (Ritchie), McLeish, Martin, Lambert, Burns, Coyne, O'Donnell, Arnott (Kirk).
*Clydebank:* Matthews; Lansdowne (Kerrigan), Bowman, Murdoch, Sweeney, Currie, Cooper, Harris, Eadie (Sutherland), Grady, Jack.

**Partick T (3) 5** *(Taylor, Jamieson, Charnley 3 (1 pen))*
**Brechin C (0) 0** 1970

*Partick T:* Nelson; Byrne, Law, Jamieson, Tierney, McWilliams (Cameron), Taylor, Smith, Grant, English, Charnley.
*Brechin C:* Balfour; Conway, Christie, Cairney, Nicolson, Scott, Bell, Vannett, McNeill (McKellar), Millar, Kemlo.

**St Mirren (0) 0**

**Dundee U (0) 1** *(Ristic) aet* 3002

*St Mirren:* Combe; Hick (Gillies R), Watson, McLaughlin, Taylor, McIntyre, Gillies K (Hetherston), Bone, Lavety, Gardner, Elliot.
*Dundee U:* Jorgensen; McInally (Craig), Bollan, Hannah, Petric, Welsh, Bowman, Perry, Ristic, Brewster, Nixon (Connolly).

**17 AUG**

**Aberdeen (0) 1** *(Shearer)*

**Stranraer (0) 0** 8158

*Aberdeen:* Snelders; McKimmie, Winnie, Grant, Irvine, Wright, Jess (Miller), Shearer (Booth), Kane, Dodds, Robertson.
*Stranraer:* Ross; Treanor, Hughes, McCaffrey (Ferguson), Brannigan, Millar, McLean, Duncan (Brown), Walker, Cody, Henderson.

**Arbroath (1) 1** *(McKinnon)*

**Rangers (3) 6** *(Hateley 2, Ferguson D 3, McCall)* 4556

*Arbroath:* Jackson; Mitchell, Rae, Farnan, Elder, Murray, Downie (Finlay), McKinnon, Reilly (Brock), Tosh, McGovern.
*Rangers:* Maxwell; McCall, Brown, Gough, Boli, McPherson, Moore, Ferguson I, Ferguson D, Hateley, Durrant (Murray).

**Dundee (1) 3** *(Shaw, Tosh 2)*

**Caledonian T (0) 0** 3112

*Dundee:* Pageaud; McQuillan, Pittman, McKeown, Blake, Dinnie, Shaw, Anderson (Tosh), Duffy C, Britton (Farningham), McCann.
*Caledonian T:* McRitchie; Brennan, McAllister, Hercher, Scott, Andrew, Smart, MacKenzie (MacDonald), Noble, Bennett, Robertson.

**Dunfermline Ath (2) 4** *(McCathie, Den Bieman, Petrie, Ward)*

**Meadowbank T (0) 1** *(Sorbie)* 3230

*Dunfermline Ath:* Westwater; Den Bieman, Bowes, McCathie, Cooper, Smith, McNamara, Robertson, Tod (Laing), Petrie, Moore (Ward).
*Meadowbank T:* Ellison; Graham, Fleming, Wilson, Williamson, Hutchison (Thorburn), Duthie, McLeod, Little (Coyle), Sorbie, Bailey.

**Hamilton A (1) 5** *(McEntegart, Baptie, McLean, Campbell, Sherry)*

**Clyde (0) 0** 942

*Hamilton A:* Ferguson; McKenzie, McInulty, McEntegart, Baptie, McIntosh, McQuade, Sherry, Chalmers (McLean), Duffield, Lorimer (Campbell).
*Clyde:* Fridge; Clark (O'Neill), Neil (Frater), Knox, Thomson, Strain, Watson, Wright, McConnell, McAulay, Parks.

**Kilmarnock (2) 4** *(Henry, McCluskey, Maskrey 2)*

**East Fife (0) 1** *(Hope)* 4243

*Kilmarnock:* Geddes; MacPherson, Black, Montgomerie, Reilly, Millen, Mitchell, Henry, Maskrey, McCluskey (Williamson), Connor (McSkimming).
*East Fife:* Wilson; Bell, Williamson, Barron, Sneddon, Hildersley (Cusick), Allan, Hope, Scott (Irvine), Hunter, Gibb.

**Queen of the S (0) 0**

**Hibernian (2) 3** *(Evans, Tweed, O'Neill)* 5022

*Queen of the S:* Purdie; Hetherington, McKeown D, McKeown B (Adams), Mills, McFarlane, McGuire, Kennedy, McLaren (Sermanni), Bryce, Mallan.
*Hibernian:* Leighton; Miller, Mitchell, Findlay, Tweed, Hunter (Beaumont), McAllister, Hamilton, Evans, Jackson D, O'Neill (Harper).

**Ross Co (0) 0**

**Raith R (0) 5** *(Cameron, Graham 3, Dalziel)* 2288

*Ross Co:* Hutchison; Somerville, Campbell, Williamson, Alex MacLeod, Andrew MacLeod, Ferries, Grant (Duff), MacPherson, Herd, Wilson.
*Raith R:* Thomson; Rowbotham, Kirkwood (Broddle), Coyle, Raeside, Sinclair, Lennon, Dalziel, Graham, Cameron (Crawford), Dair.

**Stirling Albion (0) 0**

**St Johnstone (1) 2** *(O'Boyle, Scott)* 1512

*Stirling Albion:* McGeown; Hamilton, Armstrong, Mitchell, McQuilter, Tait, Reid (McInnes), Roberts, Watters, Taggart, McLeod.
*St Johnstone:* Rhodes; McGinnis, Miller, Turner, Inglis, McGowne (Scott), O'Neil, Ramsey, Davenport, O'Boyle, Irons.

**THIRD ROUND**

**30 AUG**

**Hibernian (1) 2** *(O'Neill 2)*

**Dunfermline Ath (0) 0** 9305

*Hibernian:* Leighton; Beaumont, Tortolano, Findlay (Farrell), Tweed, Hunter (Harper), McAllister, Hamilton, Evans, Jackson D, O'Neill.
*Dunfermline Ath:* Will; Den Bieman, Bowes, McCathie, Cooper, Smith, Ward, Robertson, French, Petrie, Tod (Laing).

**Partick T (0) 0**

**Aberdeen (2) 5** *(Shearer 3 (1 pen), Kane, Dodds)* 5046

*Partick T:* Nelson; Byrne, Law, Jamieson, Tierney, McWilliams, Taylor, Cameron, Grant (Smith), English, Charnley.
*Aberdeen:* Snelders; McKimmie, Woodthorpe, Grant, Irvine (Winnie), Wright, Jess, Shearer, Kane, Dodds, McKinnon (Booth).

**31 AUG**

**Dundee (1) 1** *(Farningham)*

**Celtic (1) 2** *(Collins, Walker)* 11,431

*Dundee:* Pageaud; McQuillan, Duffy J, Duffy C, Blake (Teasdale), Farningham, Shaw, Vrto, Wieghorst (Tosh), Britton, McCann.
*Celtic:* Marshall; Grant, Boyd, McNally, Mowbray, McGinlay, Galloway, McStay, Donnelly (Nicholas), Walker, Collins.

**Hamilton A (0) 2** *(Cleland (og), Duffield)*

**Dundee U (1) 2** *(Hannah 2) aet* 2180

*Hamilton A:* Ferguson; McKenzie, McInulty, McEntegart, Baptie, McIntosh, McLean (McQuade), Sherry, Chalmers (Hartley), Duffield, Nicholls.
*Dundee U:* Main; Cleland, McInally, Hannah, Petric, Dailly, Bowman, McKinlay, Ristic (Myers), Brewster (Nixon), McLaren.
*(Dundee U won 5-3 on penalties)*

**Hearts (2) 2** *(Locke, Colquhoun)*

**St Johnstone (0) 4** *(O'Neil, Miller, O'Boyle, Irons)* 8467

*Hearts:* Walker; Frail, Weir, Levein, Berry, McLaren, Colquhoun, Locke, Robertson, Johnston A (Foster) (Harrison), Millar.
*St Johnstone:* Rhodes; Cherry, Miller, Ramsey, McGinnis, Deas (Preston), O'Neil, Davies, Davenport, O'Boyle, Irons.

**Motherwell (0) 1** *(McCart)*
**Airdrieonians (1) 2** *(Boyle 2) aet* 6010

*Motherwell:* Woods; Shannon, Philliben, Dolan (Davies), Martin, McCart, Lambert, Burns (Kirk), Coyne, O'Donnell, Roddie.
*Airdrieonians:* Martin; Boyle, Stewart, Sandison, McIntyre T, Black, Lawrence (McIntyre J), Harvey, Smith (Ferguson), Wilson, Jack.

**Raith R (2) 3** *(Cameron 3)*
**Kilmarnock (1) 2** *(Montgomerie, Williamson)* 4181

*Raith R:* Thomson; McAnespie, Broddle, Rowbotham, Narey, Sinclair, Lennon, Dalziel (Crawford), Graham, Cameron, Redford (Coyle).
*Kilmarnock:* Geddes; MacPherson, Black, Montgomerie, Reilly, Millen, Mitchell, Napier (Williamson), Brown, Connor, Maskrey.

**Rangers (0) 1** *(Laudrup)*
**Falkirk (1) 2** *(Cadette 2)* 40,741

*Rangers:* Goram; McCall, Robertson, Gough, McPherson (Ferguson D), Moore, Durrant, Ferguson I, Durie, Hateley, Laudrup.
*Falkirk:* Parks; Weir, McGowan, Oliver, McLaughlin, McKenzie, May, Fulton, Cadette, Henderson (Cramb), McDonald.

## QUARTER-FINALS

### 20 SEPT

**St Johnstone (0) 1** *(O'Neil)*
**Raith R (2) 3** *(Dennis, Graham, Lennon)* 6287

*St Johnstone:* Rhodes; Cherry, Miller, Ramsey (Preston), McGinnis, McGowne, O'Neil, Turner (McMartin), Davenport, O'Boyle, Irons.
*Raith R:* Thomson; McAnespie, Broddle, Rowbotham, Dennis, Sinclair, Nicholl, Crawford (Dair), Graham, Cameron, Lennon.

### 21 SEPT

**Celtic (0) 1** *(Collins)*
**Dundee U (0) 0** 28,859

*Celtic:* Marshall; Galloway, Boyd, McNally, Mowbray, Grant, McGinlay, McStay (O'Neil B), Donnelly (Nicholas), Walker, Collins.
*Dundee U:* Main; Cleland, Malpas, Hannah, Petric, Welsh, McInally (Myers), McKinlay, Ristic, Connolly (Brewster), Nixon.

**Falkirk (1) 1** *(McDonald)*
**Aberdeen (2) 4** *(Booth 3, Rice (og))* 9450

*Falkirk:* Parks; McGowan, McQueen, Clark, McLaughlin, McKenzie, May, Henderson (McAvennie), Cadette, Rice, McDonald.
*Aberdeen:* Watt; McKimmie, Woodthorpe, Grant, Winnie, Wright, Jess, Smith, Booth, Dodds (Miller), McKinnon.

**Hibernian (0) 1** *(Evans)*
**Airdrieonians (2) 2** *(Andrew Smith, Lawrence)* 9578

*Hibernian:* Leighton; Miller, Farrell, Jackson C (Harper), Tweed, Hunter, McAllister, Hamilton, Evans, Jackson D, O'Neill.
*Airdrieonians:* Martin; Boyle, Jack, Sandison, McIntyre T, Stewart, Harvey (Hay), Wilson, Andrew Smith, Black, Lawrence (McIntyre J).

## SEMI-FINALS

### 25 OCT at McDiarmid Park

**Airdrieonians (0) 1** *(Cooper)*
**Raith R (1) 1** *(Graham) aet* 7260

*Airdrieonians:* Martin; Stewart, Jack, Sandison, Hay, Black, Boyle, Wilson (McIntyre T), Cooper, Harvey (Andrew Smith), Lawrence.
*Raith R:* Thomson; McAnespie, Broddle (Rowbotham), Sinclair, Dennis, Narey, Lennon, Dalziel (Crawford), Graham, Cameron, Kirkwood (Potter).
*(Raith R won 5-4 on penalties)*

### 26 OCT at Ibrox Stadium

**Celtic (0) 1** *(O'Neil B)*
**Aberdeen (0) 0** 44,000

*Celtic:* Marshall; Smith, Boyd, McNally, O'Neil B, Grant, Byrne (McGinlay), McStay, Donnelly, Walker (Nicholas), Collins.
*Aberdeen:* Snelders; McKimmie, Woodthorpe, Grant, Winnie, Wright, Smith, Kane (Robertson), Booth, Dodds, McKinnon (Hetherston).

## FINAL at Ibrox Stadium

### 27 NOV

**Raith R (1) 2** *(Crawford, Dalziel)*
**Celtic (1) 2** *(Walker, Nicholas) aet* 45,384

*Raith R:* Thomson; McAnespie, Broddle (Rowbotham), Narey, Dennis, Sinclair, Crawford, Dalziel (Redford), Graham, Cameron, Dair.
*Celtic:* Marshall; Galloway, Boyd, McNally, Mowbray, O'Neil B, Donnelly (Falconer), McStay, Nicholas (Byrne), Walker, Collins.
*(Raith R won 6-5 on penalties)*
*Referee:* J McCluskey (Stewarton).

# SCOTTISH CUP FINALS 1874–1995

| *Year* | *Winners* | *Runners-up* | *Score* |
|---|---|---|---|
| 1874 | Queen's Park | Clydesdale | 2-0 |
| 1875 | Queen's Park | Renton | 3-0 |
| 1876 | Queen's Park | Third Lanark | 2-0 after 1-1 draw |
| 1877 | Vale of Leven | Rangers | 3-2 after 0-0 and 1-1 draws |
| 1878 | Vale of Leven | Third Lanark | 1-0 |
| 1879 | Vale of Leven* | Rangers | |
| 1880 | Queen's Park | Thornlibank | 3-0 |
| 1881 | Queen's Park† | Dumbarton | 3-1 |
| 1882 | Queen's Park | Dumbarton | 4-1 after 2-2 draw |
| 1883 | Dumbarton | Vale of Leven | 2-1 after 2-2 draw |
| 1884 | Queen's Park‡ | Vale of Leven | |
| 1885 | Renton | Vale of Leven | 3-1 after 0-0 draw |
| 1886 | Queen's Park | Renton | 3-1 |
| 1887 | Hibernian | Dumbarton | 2-1 |
| 1888 | Renton | Cambuslang | 6-1 |
| 1889 | Third Lanark§ | Celtic | 2-1 |
| 1890 | Queen's Park | Vale of Leven | 2-1 after 1-1 draw |
| 1891 | Hearts | Dumbarton | 1-0 |
| 1892 | Celtic¶ | Queen's Park | 5-1 |
| 1893 | Queen's Park | Celtic | 2-1 |
| 1894 | Rangers | Celtic | 3-1 |
| 1895 | St Bernard's | Renton | 2-1 |
| 1896 | Hearts | Hibernian | 3-1 |
| 1897 | Rangers | Dumbarton | 5-1 |
| 1898 | Rangers | Kilmarnock | 2-0 |
| 1899 | Celtic | Rangers | 2-0 |
| 1900 | Celtic | Queen's Park | 4-3 |
| 1901 | Hearts | Celtic | 4-3 |
| 1902 | Hibernian | Celtic | 1-0 |
| 1903 | Rangers | Hearts | 2-0 after 1-1 and 0-0 draws |
| 1904 | Celtic | Rangers | 3-2 |
| 1905 | Third Lanark | Rangers | 3-1 after 0-0 draw |
| 1906 | Hearts | Third Lanark | 1-0 |
| 1907 | Celtic | Hearts | 3-0 |
| 1908 | Celtic | St Mirren | 5-1 |
| 1909 | ●● | | |
| 1910 | Dundee | Clyde | 2-1 after 2-2 and 0-0 draws |
| 1911 | Celtic | Hamilton A | 2-0 after 0-0 draw |
| 1912 | Celtic | Clyde | 2-0 |
| 1913 | Falkirk | Raith R | 2-0 |
| 1914 | Celtic | Hibernian | 4-1 after 0-0 draw |
| 1920 | Kilmarnock | Albion R | 3-2 |
| 1921 | Partick T | Rangers | 1-0 |
| 1922 | Morton | Rangers | 1-0 |
| 1923 | Celtic | Hibernian | 1-0 |
| 1924 | Airdrieonians | Hibernian | 2-0 |
| 1925 | Celtic | Dundee | 2-1 |
| 1926 | St Mirren | Celtic | 2-0 |
| 1927 | Celtic | East Fife | 3-1 |
| 1928 | Rangers | Celtic | 4-0 |
| 1929 | Kilmarnock | Rangers | 2-0 |
| 1930 | Rangers | Partick T | 2-1 after 0-0 draw |
| 1931 | Celtic | Motherwell | 4-2 after 2-2 draw |
| 1932 | Rangers | Kilmarnock | 3-0 after 1-1 draw |
| 1933 | Celtic | Motherwell | 1-0 |
| 1934 | Rangers | St Mirren | 5-0 |
| 1935 | Rangers | Hamilton A | 2-1 |
| 1936 | Rangers | Third Lanark | 1-0 |
| 1937 | Celtic | Aberdeen | 2-1 |
| 1938 | East Fife | Kilmarnock | 4-2 after 1-1 draw |
| 1939 | Clyde | Motherwell | 4-0 |
| 1947 | Aberdeen | Hibernian | 2-1 |
| 1948 | Rangers | Morton | 1-0 after 1-1 draw |
| 1949 | Rangers | Clyde | 4-1 |
| 1950 | Rangers | East Fife | 3-0 |
| 1951 | Celtic | Motherwell | 1-0 |
| 1952 | Motherwell | Dundee | 4-0 |
| 1953 | Rangers | Aberdeen | 1-0 after 1-1 draw |
| 1954 | Celtic | Aberdeen | 2-1 |
| 1955 | Clyde | Celtic | 1-0 after 1-1 draw |
| 1956 | Hearts | Celtic | 3-1 |
| 1957 | Falkirk | Kilmarnock | 2-1 after 1-1 draw |
| 1958 | Clyde | Hibernian | 1-0 |
| 1959 | St Mirren | Aberdeen | 3-1 |
| 1960 | Rangers | Kilmarnock | 2-0 |
| 1961 | Dunfermline Ath | Celtic | 2-0 after 0-0 draw |
| 1962 | Rangers | St Mirren | 2-0 |
| 1963 | Rangers | Celtic | 3-0 after 1-1 draw |
| 1964 | Rangers | Dundee | 3-1 |

| *Year* | *Winners* | *Runners-up* | *Score* |
|---|---|---|---|
| 1965 | Celtic | Dunfermline Ath | 3-2 |
| 1966 | Rangers | Celtic | 1-0 after 0-0 draw |
| 1967 | Celtic | Aberdeen | 2-0 |
| 1968 | Dunfermline Ath | Hearts | 3-1 |
| 1969 | Celtic | Rangers | 4-0 |
| 1970 | Aberdeen | Celtic | 3-1 |
| 1971 | Celtic | Rangers | 2-1 after 1-1 draw |
| 1972 | Celtic | Hibernian | 6-1 |
| 1973 | Rangers | Celtic | 3-2 |
| 1974 | Celtic | Dundee U | 3-0 |
| 1975 | Celtic | Airdrieonians | 3-1 |
| 1976 | Rangers | Hearts | 3-1 |
| 1977 | Celtic | Rangers | 1-0 |
| 1978 | Rangers | Aberdeen | 2-1 |
| 1979 | Rangers | Hibernian | 3-2 after 0-0 and 0-0 draws |
| 1980 | Celtic | Rangers | 1-0 |
| 1981 | Rangers | Dundee U | 4-1 after 0-0 draw |
| 1982 | Aberdeen | Rangers | 4-1 (aet) |
| 1983 | Aberdeen | Rangers | 1-0 (aet) |
| 1984 | Aberdeen | Celtic | 2-1 (aet) |
| 1985 | Celtic | Dundee U | 2-1 |
| 1986 | Aberdeen | Hearts | 3-0 |
| 1987 | St Mirren | Dundee U | 1-0 (aet) |
| 1988 | Celtic | Dundee U | 2-1 |
| 1989 | Celtic | Rangers | 1-0 |
| 1990 | Aberdeen | Celtic | 0-0 (aet) |
| | | *(Aberdeen won 9-8 on penalties)* | |
| 1991 | Motherwell | Dundee U | 4-3 (aet) |
| 1992 | Rangers | Airdrieonians | 2-1 |
| 1993 | Rangers | Aberdeen | 2-1 |
| 1994 | Dundee U | Rangers | 1-0 |
| 1995 | Celtic | Airdrieonians | 1-0 |

*Vale of Leven awarded cup, Rangers failing to appear for replay after 1-1 draw.
†After Dumbarton protested the first game, which Queen's Park won 2-1.
‡Queen's Park awarded cup, Vale of Leven failing to appear.
§Replay by order of Scottish FA because of playing conditions in first match, won 3-0 by Third Lanark.
¶After mutually protested game which Celtic won 1-0.
●●Owing to riot, the cup was withheld after two drawn games – Celtic 2-1, Rangers 2-1.

## SCOTTISH CUP WINS

Celtic 30, Rangers 26, Queen's Park 10, Aberdeen 7, Hearts 5, Clyde 3, St Mirren 3, Vale of Leven 3, Dunfermline Ath 2, Falkirk 2, Hibernian 2, Kilmarnock 2, Motherwell 2, Renton 2, Third Lanark 2, Airdrieonians 1, Dumbarton 1, Dundee 1, Dundee U 1, East Fife 1, Morton 1, Partick Th 1, St Bernard's 1.

## APPEARANCES IN FINAL

Celtic 47, Rangers 43, Aberdeen 14, Queen's Park 12, Hearts 10, Hibernian 10, Kilmarnock 7, Vale of Leven 7, Clyde 6, Dumbarton 6, St Mirren 6, Third Lanark 6, Dundee U 7, Motherwell 6, Renton 5, Airdrieonians 4, Dundee 4, Dunfermline Ath 3, East Fife 3, Falkirk 2, Hamilton A 2, Morton 2, Partick Th 2, Albion R 1, Cambuslang 1, Clydesdale 1, Raith R 1, St Bernard's 1, Thornlibank 1.

# SCOTTISH CUP 1995

### FIRST ROUND

**17 DEC**

**Caledonian T (0) 1** *(McAllister)*
**Queen of the S (0) 2** *(Bell, Bryce)* 1112

*Caledonian T:* McRitchie; Brennan, McAllister, Hercher, Andrew, Baltacha, MacDonald, Noble, MacMillan (MacKenzie), Christie, Robertson.
*Queen of the S:* Purdie; McKeown B, McKeown D, Campbell C, Hetherington, McFarlane, Bryce, Bell, McLaren (Brown), Kennedy, Jackson.

**Dumbarton (1) 3** *(Ward 2, McKinnon)*
**Stirling Albion (1) 3** *(Watters, Mitchell (pen), Tait)* 794

*Dumbarton:* MacFarlane; Gow, Foster, Melvin, Fabiani, MacLeod (Meechan), Mooney M (Campbell), King, McKinnon, McGarvey, Ward.
*Stirling Albion:* Monaghan; Paterson, Gibson, Mitchell, Watson, Tait, McInnes, Stewart (Armstrong), Watters (Farquhar), Taggart, McLeod.

**Stenhousemuir (1) 3** *(Mathieson, Sprott (pen), Christie)*
**East Stirling (0) 0** 745

*Stenhousemuir:* Harkness; McNiven, Donaldson, Armstrong, Godfrey, Christie, Steel, Fisher, Mathieson, Hutchison, Sprott.
*East Stirling:* McDougall; Russell, Lee R, Watt (Stirling), Millar, Ross, Lee I, Scott, Dwyer, Geraghty, Conroy.

**26 DEC**

**Albion R (1) 2** *(McBride J, Docherty)*
**Montrose (2) 5** *(MacRonald 2, Milne, Kennedy (pen), McGlashan)* 356

*Albion R:* Davidson; McDonald, Gallagher, Kerr, Ryan, Collins, Dolan, Shah (Docherty), McBride J, McBride M (Quinn), Scott.
*Montrose:* Larter; Robertson, Tindal, Garden, Masson, Haro, Cooper (Milne), Stephen, McGlashan, Kennedy, MacRonald.

### FIRST ROUND REPLAYS

**19 DEC**

**Stirling Albion (1) 3** *(Taggart 2, McInnes)*
**Dumbarton (0) 0** 727

*Stirling Albion:* Monaghan; Paterson (Kerr), Gibson, Mitchell, Watson, Tait, McInnes, Armstrong, Watters, Taggart, McLeod.
*Dumbarton:* MacFarlane; Gow, Fabiani, Melvin, Marsland, Campbell, Mooney (Gibson), King, McKinnon, McGarvey, Ward.

### SECOND ROUND

**7 JAN**

**Alloa (1) 2** *(Lamont, Diver)*
**Ross Co (2) 3** *(Connelly 2, McPherson)* 1364

*Alloa:* Butter; Hannah (Willock), Bennett (McAnenay), Kemp, McCulloch, Lawrie, McAvoy, Cadden, Diver, Moffat, Lamont.
*Ross Co:* Hutchison; Somerville, Reid, Williamson, Bellshaw, Furphy, Ferries (McKay), Grant, McPherson (Duff), Connelly, Herd.

**Brechin C (0) 2** *(McNeill, Brand)*
**Stirling Albion (2) 3** *(McInnes 2, Taggart)* 503

*Brechin C:* Balfour; Buick, Marr, Cairney, Conway, Vannett (Bell), McKellar, Mitchell, Price, Smith (Brand), McNeill.
*Stirling Albion:* Monaghan; Paterson, Gibson, Mitchell, McQuilter, Kerr, McInnes, Armstrong, Watters (Drinkell), Taggart, McLeod.

**Buckie T (1) 1** *(Robertson)*
**Berwick R (2) 4** *(Hawke, Graham, Mann (og), Valentine)* 907

*Buckie T:* Innes; Girling, Bruce I, Mathieson, Henderson, Mann, Gibson, Robertson, Begg (Galbraith), McPherson, Smith.
*Berwick R:* Osborne; Fraser, Valentine, Cole, Cowan, Irvine, Gallagher, Forrester (Kane), Hawke, Rutherford, Graham (Clegg).

**Burntisland Shipyards (5) 6** *(Matthew 3, Taylor, Paton, Drummond)*
**St Cuthbert W (0) 2** *(Tweedie, Baker)* 654

*Burntisland Shipyards:* Shanahan; Parnell, Taylor (Lewis), Lawrie, Bray, McIlvean, Matthew, Horsburgh (Murray), Campbell, Paton, Drummond.
*St Cuthbert W:* McHenry; Johnston, Kirkpatrick, Christie, McCulloch, Crosbie (Murray), Niven, Durham (Maxwell), Tweedie, Simpson, Baker.

**Cove R (1) 2** *(Caldwell 2)*
**Cowdenbeath (1) 1** *(Conn)* 490

*Cove R:* MacLean; Morrison, Whyte, Morland, Paterson, Baxter, Megginson, Park (Walker), Caldwell, Lorimer, Beattie (Buchan).
*Cowdenbeath:* Russell; Scott (Barclay), Murdoch, Humphreys, Conn, Tait (Callaghan), Fellenger, Black, Yardley, Soutar (Maloney), Wardell.

**Forfar Ath (0) 0**
**Meadowbank T (0) 1** *(Sinclair)* 656

*Forfar Ath:* Arthur; Irvine, McPhee, Mann, Archibald, Glennie, Mearns (Hannigan), Heddle, Ross, McCormick, Bingham.
*Meadowbank T:* Ellison; Davidson, Martin, Graham (Thorburn), Thomson, Sorbie, Samuel, Wilson, Little, McLeod, Bailey (Sinclair).

**Gala Fairydean (1) 2** *(Cockburn, Hunter)*
**East Fife (3) 6** *(Burns (pen), Hutcheon 3, Allan, Donaghy)* 789

*Gala Fairydean:* Brown; Catterson, Henry, Potts (Dixon), Rae, Wilson (Campbell), Hunter, Sinclair, De Melo, Cockburn, Ritchie.
*East Fife:* Wilson; Sneddon (Gibb), Hildersley, Burns, Beaton, Cusick, Allan, Donaghy, Scott, Hutcheon (Hunter), Hope.

**Keith (0) 2** *(Rougvie (og), Thomson)*
**Huntly (2) 2** *(Whyte, Thomson)* 1370

*Keith:* Thain (Marr); Thow, Tosh, Allan, Collie, Gibson, Maver, Thomson, Lavelle, Will, Wilson (McPherson).
*Huntly:* Gardiner; Murphy, Dunsire, Mone, Rougvie, De Barros, Gray, Stewart (Grant), Thomson (Yeats), Whyte, Lennox.

**Queen of the S (0) 0**
**Clyde (0) 2** *(Dickson, O'Neill)* 1803

*Queen of the S:* McQueen; McKeown B, McKeown D, Campbell C, Hetherington, Bell (McLaren), Kennedy (Jackson), Ramsay, Campbell D, Bryce, Mallan.

*Clyde:* Fridge; O'Neill, Angus, McCarron (McAulay), Thomson, Brown, Dickson, Watson, McCluskey (McConnell), Neill, Parks.

**Stenhousemuir (3) 4** *(Fisher, Mathieson 2, Steel)*
**Arbroath (0) 0** 685

*Stenhousemuir:* Harkness; McNiven, Roseburgh (McGeachie), Armstrong, Godfrey, Christie, Steel, Fisher (Donaldson), Mathieson, Hutchison, Sprott.
*Arbroath:* Dunn; McMillan (Shanks), Elder, Ward, Murray, Spittal, Elliot, Farnan, Gardner, Tosh (Craib), Downie.

**Whitehill Welfare (0) 0**
**Montrose (0) 0** 853

*Whitehill Welfare:* Elen; Richford, Gowrie, Hunter, Steel, Millar, O'Rourke (Smith R), Bird (Blackie), Sneddon, Purves, Smith D.
*Montrose:* Larter; Robertson, Tindal, Stephen, Masson, Haro, Cooper, MacDonald (Milne), McGlashan, Kennedy, MacRonald.

### 9 JAN

**Queen's Park (0) 2** *(Orr G, Rodden)*
**Greenock Morton (2) 2** *(Alexander, Anderson)* 1516

*Queen's Park:* Chalmers; Orr J (Campbell), Maxwell, Kerr, Elder, Graham, Callan, Orr G, McPhee, Caven, Edgar (Rodden).
*Greenock Morton:* Wylie; Collins, Cormack, Anderson, McCahill, Lindberg, McArthur, Mahood, Alexander, McInnes, Rajamaki.

## SECOND ROUND REPLAYS

### 14 JAN

**Huntly (1) 3** *(Rougvie, Stewart, Whyte)*
**Keith (1) 1** *(Lavelle)* 1777

*Huntly:* Gardiner; Grant, Dunsire, Mone, Rougvie, De Barros, Gray, Stewart (Yeats), Thomson, Whyte (Copland), Lennox.
*Keith:* Cathcart; Thow (Leddie), Tosh, Allan, Collie, Gibson, Maver, Thomson, Lavelle, Will, Wilson (McPherson).

**Montrose (2) 5** *(Kennedy 2, Masson, McGlashan, Stephen)*
**Whitehill Welfare (1) 2** *(Millar, Steel)* 807

*Montrose:* Larter; Robertson, Tindal, Masson, Grant, Haro, MacDonald (Cooper), Stephen, McGlashan, Kennedy, MacRonald.
*Whitehill Welfare:* Elen; Purves, Gowrie, Hunter, Steel, Millar, O'Rourke (McCulloch), Smith R, Sneddon, Brown, Smith D (Bird).

### 17 JAN

**Greenock Morton (0) 2** *(Rajamaki, Lilley)*
**Queen's Park (1) 1** *(Caven) aet* 2127

*Greenock Morton:* Wylie; Collins, McArthur, Anderson, McCahill, Lindberg, Lilley, Mahood, Alexander, Blair (McPherson), Rajamaki.
*Queen's Park:* Chalmers; Orr J, Ferguson, Kerr, Maxwell, Matchett, Callan, Smith (Bradley), Orr G, Caven, McGoldrick (Rodden).

## THIRD ROUND

### 28 JAN

**Aberdeen (1) 1** *(Jess)*
**Stranraer (0) 0** 9183

*Aberdeen:* Snelders; Wright, Glass, Kane, Inglis, Smith, Jess, Shearer (Thomson), Miller, Dodds, Grant.
*Stranraer:* Ross; McLean, Hughes, Gallagher, Howard, Millar, Sloan, Walker, Duncan, Callaghan (Cody), Reilly.

**Celtic (0) 2** *(Falconer, Van Hooijdonk)*
**St Mirren (0) 0** 28,449

*Celtic:* Bonner; Boyd, Gray, O'Neil B, McNally, Grant, McLaughlin, O'Donnell, Van Hooijdonk (Walker), Falconer, Collins.
*St Mirren:* Money; Dawson, McIntyre, McWhirter, McLaughlin, Fullarton, Dick, Bone (Inglis), Lavety, Gillies R (Hewitt), Elliot.

**Cove R (0) 0**
**Dunfermline Ath (4) 4** *(Petrie 2, Smith, Hawkins)* 2200

*Cove R:* Charles; Morrison, Whyte, Walker, Paterson, Buchan, Megginson (Gibson), Park, Caldwell (Leslie), Lorimer, Beattie.
*Dunfermline Ath:* Van De Kamp; McNamara, Fleming, McCathie, Cooper, Smith, French, Robertson, Tod, Petrie, Hawkins (Ward).

**Dundee U (0) 0**
**Clyde (0) 0** 7413

*Dundee U:*O'Hanlon; Perry, Malpas, Hannah, Petric, Welsh, Bowman, McInally, Nixon, Brewster, Dailly.
*Clyde:* Fridge; O'Neill, Angus, Nisbet, Knox, Brown, Dickson, Watson, McCluskey (MacKenzie), Neill, Parks.

**Huntly (4) 7** *(Stewart 3, Whyte, Lawrie (og), Thornton, De Barros)*
**Burntisland Shipyards (0) 0** 1420

*Huntly:* Gardiner; Yeats, Dunsire (Copland), Mone, Grant, De Barros, Gray, Stewart, Thomson, Whyte, Lennox (Robertson).
*Burntisland Shipyards:* Shanahan (Kelly); Parnell, Taylor, Lawrie (Lewis), Bray, McIlvean, Matthew, Horsburgh, Campbell, Paton (Murray), Drummond.

**Kilmarnock (0) 0**
**Greenock Morton (0) 0** 8271

*Kilmarnock:* Lekovic; MacPherson, Black, Montgomerie, Anderson, Reilly, Mitchell (Maskrey), Henry, Brown, Connor, McKee (Williamson).
*Greenock Morton:* Wylie; Collins, McArthur, Anderson, McCahill, Lindberg, Lilley, Blair (Fowler), Alexander, McInnes, Rajamaki.

**Montrose (0) 0**
**Hibernian (0) 2** *(McGinlay, Jackson D)* 3812

*Montrose:* Larter; Robertson, Tindal, Masson (Cooper), Grant, Haro (Stephen), Garden, Beedie, McGlashan, Kennedy, MacRonald.
*Hibernian:* Leighton; Miller, Mitchell, McGinlay, Tweed, Farrell, McAllister (Findlay), Evans, Wright, Jackson D, Tortolano.

**Raith R (1) 1** *(Crawford)*
**Ayr U (0) 0** 4156

*Raith R:* Thomson; McAnespie, Broddle, Coyle, Raeside, Sinclair, Nicoll, Dalziel, Crawford (Graham), Lennon, Wilson.
*Ayr U:* Duncan; McKilligan, Connie, Sharples, Rolling, MacFarlane, Gribben (Bilsland), Moore, Gilzean, Jackson, Gorgues (Tannock).

### 29 JAN

**Dundee (1) 2** *(Shaw, Hamilton)*
**Partick T (0) 1** *(Craig)* 6320

*Dundee:* Pageaud; McQuillan, Duffy C, Wieghorst (Ritchie), Duffy J, Bain, Shaw, Vrto, Hanilton, Britton, McCann.

*Partick T:* Walker; Dinnie, Pittman, Watson, Welsh, Turner, McDonald (Gibson), Craig, Foster, McWilliams, Taylor.

**31 JAN**

**St Johnstone (1) 1** *(McNiven (og))*
**Stenhousemuir (0) 1** *(Sprott)* 3173

*St Johnstone:* Main; Cherry, Preston, Irons, Weir, McGowne, O'Neil, Curran, Twaddle (Davenport), O'Boyle, Deas.
*Stenhousemuir:* Harkness; McNiven, Donaldson, Armstrong, McGeachie, Christie, Steel, Fisher, Mathieson, Hutchison, Sprott.

**1 FEB**

**Clydebank (1) 1** *(Eadie)*
**Hearts (1) 1** *(Robertson)* 3427

*Clydebank:* Matthews; McStay, Crawford, Murdoch, Sweeney, Currie, Cooper, Lansdowne, Eadie, Flannigan, Jack.
*Hearts:* Nelson; Frail, Miller C, Levein, Mackay, McPherson, Hamilton, Bett (Colquhoun), Thomas (Jamieson), Robertson, Hagen.

**East Fife (0) 1** *(Allan)*
**Ross Co (0) 0** 2106

*East Fife:* Robertson; Bell, Hamill, Sneddon, Cusick, Donaghy, Allan, Hildersley, Scott, Hunter (Hutcheon), Hope.
*Ross CO:* Hutchison; Somerville, Reid, Williamson, Bellshaw, Furphy, Ferries, Grant, Herd, Connelly, Andrew MacLeod (MacPherson).

**Stirling Albion (1) 1** *(McQuilter)*
**Airdrieonians (2) 2** *(Andrew Smith 2)* 1699

*Stirling Albion:* Monaghan; Paterson, Gibson, Mitchell, McQuilter, Kerr (Drinkell), McInnes, Tait, Watters, Taggart, McLeod.
*Airdrieonians:* Martin; Stewart, Tony Smith, Sandison, Hay, Black, Boyle, Lawrence, Cooper (McIntyre J), Harvey (Wilson), Andrew Smith.

**6 FEB**

**Falkirk (0) 0**
**Motherwell (1) 2** *(Burns 2)* 7552

*Falkirk:* Parks; Weir, McQueen (James), Oliver, McLaughlin, Rice, May, McGowan, McDonald (Henderson), Fulton, MacKenzie.
*Motherwell:* Woods; Philliben, McKinnon, Krivokapic (McMillan), Martin, McCart, Lambert, Dolan, Burns, McGrillen (Roddie), Davies.

**Hamilton A (0) 1** *(Lorimer)*
**Rangers (2) 3** *(Steven, Boli, Laudrup)* 18,379

*Hamilton A:* Ferguson; Renicks, Hillcoat, McEntegart, McCall, McIntosh, Clark, McStay (Lorimer), Chalmers, Duffield, McQuade (Baptie).
*Rangers:* Maxwell; Moore, Robertson, Gough, Boli, McCall, Steven, Miller, Durie (Brown), Hateley, Laudrup.

**Meadowbank T (0) 1** *(Cowan (og))*
**Berwick R (0) 1** *(Fraser)* 858

*Meadowbank T:* Ellison; Davidson, Martin, Williamson, Thomson, Sorbie (Little), Wilson, Bailey, Harris, McLeod, Sinclair (Samuel).
*Berwick R:* Osborne; Greenwood, Banks, Valentine, Cowan, Fraser, Forrester (Kane), Neil, Hawke, Irvine, Graham.

### THIRD ROUND REPLAYS

**31 JAN**

**Greenock Morton (1) 1** *(Anderson)*
**Kilmarnock (0) 2** *(Maskrey 2) aet* 6533

*Greenock Morton:* Wylie; Collins, McArthur, Anderson, McCahill, Lindberg, Lilley (Fowler), Mahood, Alexander (McPherson), McInnes, Rajamaki.
*Kilmarnock:* Lekovic; MacPherson, Black, Montgomerie, Whitworth, Anderson (Maskrey), Mitchell, Henry, Brown, Reilly, Williamson (Napier).

**7 FEB**

**Berwick R (0) 3** *(Irvine, Neil, Clegg)*
**Meadowbank T (1) 3** *(Graham, Bailey, Wilson) aet* 991

*Berwick R:* Osborne; Greenwood, Banks, Valentine, Cowan (Clegg), Fraser, Forrester (Graham), Neil, Hawke, Irvine, Kane.
*Meadowbank T:* Ellison; Davidson, Martin, Williamson, Graham, Samuel, Wilson, Little, Harris (Bailey), McLeod, Sinclair (Sorbie).
*(Meadowbank T won 7-6 on penalties)*

**Clyde (1) 1** *(Angus)*
**Dundee U (3) 5** *(McKinlay, Craig, Hannah, Bowman, Nixon)* 5387

*Clyde:* Fridge; O'Neill, Angus, Nisbet (Neill), Thomson, Brown, Dickson, Watson, Parks, Knox, MacKenzie (Prunty).
*Dundee U:* O'Hanlon; McInally (Welsh), Malpas, Hannah, Petric, Dailly, Bowman, McKinlay (Nixon), Brewster, Ristic, Craig.

**Hearts (1) 2** *(Robertson, Thomas)*
**Clydebank (0) 1** *(Eadie)* 8503

*Hearts:* Nelson; Frail, Berry, Levein, Bett, McPherson, Colquhoun (Mackay), Hamilton, Thomas (Miller C), Robertson, Hagen.
*Clydebank:* Matthews; McStay, Crawford (Bowman), Murdoch, Sweeney, Currie, Cooper, Lansdowne, Eadie, Flannigan (Grady), Jack.

**Stenhousemuir (2) 4** *(Sprott 2, Clarke, Donaldson)*
**St Johnstone (0) 0** 2340

*Stenhousemuir:* Harkness; McNiven, Donaldson, Armstrong, McGeachie, Christie, Steel (Clarke), Fisher, Mathieson, Hutchison (Roseburgh), Sprott.
*St Johnstone:* Main; Cherry, Preston (O'Boyle), Irons, Weir, McGowne, O'Neil, Curran, Wright, Twaddle (English), Farquhar.

### FOURTH ROUND

**18 FEB**

**Airdrieonians (1) 2** *(Cooper, Andrew Smith)*
**Dunfermline Ath (0) 0** 4397

*Airdrieonians:* Martin; Stewart, Jack, Sandison, McIntyre T, Black, Boyle, Davies, Cooper, Harvey (Andrew Smith), Lawrence.
*Dunfermline Ath:* Van De Kamp; Den Bieman, Fleming, McCathie, Paterson, Smith, French, Robertson, Tod (Moore), Petrie, Ward.

**Celtic (3) 3** *(Van Hooijdonk 2, Falconer)*
**Meadowbank T (0) 0** 23,710

*Celtic:* Marshall; McNally, McKinlay, O'Neil, Mowbray, Grant, McLaughlin (Walker), O'Donnell (Craig), Van Hooijdonk, Falconer, Collins.
*Meadowbank T:* Ellison; Davidson, Martin, Graham, Williamson, Sorbie, Wilson, Bailey (Thorburn), Harris (Little), McLeod, Samuel.

**Dundee (1) 1** *(Shaw)*
**Raith R (0) 2** *(Graham, Rowbotham)* 7622

*Dundee:* Pageaud; Farningham, Duffy J (Hamilton), Duffy C, Blake (Tosh), Bain, Shaw, Vrto, Wieghorst, Britton, McCann.
*Raith R:* Thomson; McAnespie, Broddle (Rowbotham), Coyle, Dennis, Raeside (Wilson), Sinclair, Cameron, Graham, Lennon, Crawford.

**Hibernian (1) 2** *(Harper, McGinlay)*
**Motherwell (0) 0** 10,639

*Hibernian:* Leighton; Miller, Mitchell, McGinlay, Tweed, Hunter (Tortolano), Weir, Harper, Wright, Jackson D (McGraw), Jackson C.
*Motherwell:* Woods; Shannon, McKinnon, Krivokapic, Martin, Philliben, Lambert (McGrillen), Dolan (Kirk), Burns, Arnott, Davies.

**Huntly (0) 1** *(Stewart)*
**Dundee U (2) 3** *(Brewster, Malpas, Hannah)* 4524

*Huntly:* Gardiner; Murphy, Dunsire, Mone, Rougvie, De Barros, Gray (Copland), Stewart, Thomson, Whyte (Yeats), Lennox.
*Dundee U:* O'Hanlon; McInally, Malpas, Hannah, Petric, Welsh, Bowman, McKinlay, Gomes (Nixon), Brewster (Ristic), Dailly.

**Kilmarnock (2) 4** *(Maskrey 2, Reilly, Black)*
**East Fife (0) 0** 7003

*Kilmarnock:* Lekovic; MacPherson (McKee), Black, Reilly, Whitworth, Anderson, Mitchell, Henry, Brown, Connor, Maskrey.
*East Fife:* Robertson; Bell, Hamill, Burns, Sneddon, Gibb, Allan, Archibald, Andrews, Hunter, Hope (Hutcheon).

**Stenhousemuir (0) 2** *(Steel 2)*
**Aberdeen (0) 0** 3452

*Stenhousemuir:* Harkness; Clarke, Donaldson, Armstrong, McGeachie, Christie, Steel, Fisher, Mathieson, Hutchison, Sprott.
*Aberdeen:* Snelders; Wright, Glass, Kane, Inglis (Irvine), Smith, Jess, Shearer, Miller (Hetherston), Dodds, McKinnon.

### 20 FEB

**Hearts (2) 4** *(Miller C, McPherson, Robertson, Thomas)*
**Rangers (0) 2** *(Laudrup, Durie)* 12,375

*Hearts:*Nelson; Frail, Miller C (Colquhoun), Levein, Bett, McPherson, Hamilton, Mackay, Robertson (Thomas), Millar J, Hagen.
*Rangers:* Maxwell; Moore, Robertson (Durrant), Gough, McLaren, Cleland (Brown), Steven, McCall, Miller, Durie, Laudrup.

## QUARTER-FINALS

### 10 MAR

**Celtic (1) 1** *(Collins)*
**Kilmarnock (0) 0** 30,881

*Celtic:* Bonner; Boyd, McKinlay, O'Neil, Mowbray, O'Donnell (Grant), McLaughlin, McStay, Van Hooijdonk, Falconer, Collins.
*Kilmarnock:* Lekovic; MacPherson, Black, Reilly, Whitworth, Anderson, Mitchell, Henry, McKee (Skilling), Connor (McCarrison), Maskrey.

### 11 MAR

**Raith R (0) 1** *(Cameron)*
**Airdrieonians (2) 4** *(Harvey 2, Davies, Black)* 7130

*Raith R:* Thomson; McAnespie, Rowbotham, Cameron, Dennis, Sinclair, Wilson (Dalziel), Crawford, Graham, Lennon (Broddle), Dair.
*Airdrieonians:* Martin; Stewart, Jack, Sandison, Hay, Black, Boyle, Davies, Cooper, Harvey (Lawrence), Andrew Smith.

**Stenhousemuir (0) 0**
**Hibernian (0) 4** *(Harper 2, Tortolano, O'Neill)* 3520

*Stenhousemuir:* Harkness; Clarke (Roseburgh), Donaldson, Armstrong, McGeachie (McNiven), Christie, Steel, Fisher, Mathieson, Hutchison, Sprott.
*Hibernian:* Leighton; Miller, Mitchell, Farrell, Tweed, Hunter, Harper, Tortolano, Wright, Jackson D, O'Neill.

### 12 MAR

**Hearts (2) 2** *(Millar J 2)*
**Dundee U (1) 1** *(Gomes)* 12,515

*Hearts:*Nelson; Frail, Millar J, Berry, Jamieson, McPherson, Colquhoun (Thomas), Hamilton, Robertson, Mackay, Hagen (Leitch).
*Dundee U:* O'Hanlon; McInally, Malpas, Hannah (Brewster), Petric, Welsh, Bowman, McKinlay, Gomes, Crabbe (Nixon), Dailly.

## SEMI-FINALS

### 7 APR at Ibrox Stadium

**Celtic (0) 0**
**Hibernian (0) 0** 40,950

*Celtic:* Bonner; Boyd, McKinlay, Vata, O'Neil, Grant, McLaughlin, McStay, Van Hooijdonk (Falconer), Walker, Collins
*Hibernian:* Leighton; Miller, Mitchell, McGinlay, Tweed, Millen, Harper, Farrell, Wright, Jackson D, O'Neill.

### 8 APR at Hampden Park

**Airdrieonians (1) 1** *(Cooper)*
**Hearts (0) 0** 22,538

*Airdrieonians:* Martin; Stewart, Jack, Sandison, Andrew Smith (Hay), Black, Boyle, Davies, Cooper, Harvey (Tony Smith), Lawrence.
*Hearts:* Nelson; Mackay, Miller C, Levein, Jamieson (Thomas), McPherson, Hamilton (Colquhoun), Bett, Robertson, Millar J, Hagen.

## SEMI-FINAL REPLAY at Ibrox Stadium

### 11 APR

**Celtic (2) 3** *(Falconer, Collins, O'Donnell)*
**Hibernian (0) 1** *(Wright)* 32,410

*Celtic:* Bonner; Boyd, McKinlay, Vata, O'Neil, Grant (O'Donnell), McLaughlin, McStay, Falconer, Walker (Donnelly), Collins.
*Hibernian:* Leighton; Miller, Mitchell, McGinlay, Tweed, Millen, Harper (Tortolano), McGraw (Evans), Wright, Jackson D, O'Neill.

## FINAL at Hampden Park

### 27 MAY

**Celtic (1) 1** *(Van Hooijdonk)*
**Airdrieonians (0) 0** 36,915

*Celtic:* Bonner; Boyd, McKinlay, Vata, McNally, Grant, McLaughlin, McStay, Van Hooijdonk (Falconer), Donnelly (O'Donnell), Collins.
*Airdrieonians:* Martin; Stewart, Jack, Sandison, Hay (McIntyre J), Black, Boyle, Andrew Smith, Cooper, Harvey (Tony Smith), Lawrence.

# B & Q CUP 1994–95

## FIRST ROUND

### 17 SEPT

**Airdrieonians (2) 3** *(Davies, Andrew Smith 2)*

**Berwick R (0) 1** *(Fraser)* 985

*Airdrieonians:* Martin; Boyle, Stewart, Sandison, McIntyre T, Jack, Harvey, Davies, Andrew Smith, Black (Honor), Lawrence.
*Berwick R:* Young N; Valentine, Banks, Cole, Fraser, Wilson (King), Forrester, Neil, Hawke, Irvine, Gallacher (Graham).

**Brechin C (0) 0**

**Dunfermline Ath (2) 2** *(Petrie, McCathie)* 857

*Brechin C:* Balfour; Conway, Brown, Cairney, Nicolson, Scott, Bell, McNeill, Smith (Feroz), Millar, Christie.
*Dunfermline Ath:* McQueen; Bowes, Sharp, McCathie, Tod, Smith, Den Bieman, Robertson, French (Laing), Petrie, Ward (Sinclair).

**Cowdenbeath (0) 2** *(Soutar, Tait)*

**Clyde (0) 1** *(MacKenzie)* 454

*Cowdenbeath:* Russell; Petrie, Murdoch, Malloy, Humphreys, Winter, Tait, Hamill, Yardley, Callaghan, Black (Soutar).
*Clyde:* Hillcoat; Prunty, McCheyne, Knox, Thomson, Watson (O'Neill), Dickson, McAulay, MacKenzie, McCarron, Nisbet.

**Dumbarton (0) 2** *(Campbell 2)*

**St Johnstone (2) 4** *(Ramsey, O'Boyle 2, Davenport)* 961

*Dumbarton:* MacFarlane (Dennison); Marsland (Farrell), Fabiani, Melvin, Boyd, MacLeod, Mooney M, Meechan (Campbell), Gibson, McGarvey, Ward.
*St Johnstone:* Rhodes; Cherry, Miller, Ramsey (McGinnis), Inglis, McGowne, O'Neil, Irons, Davenport, O'Boyle, Davidson (McMartin).

**Dundee (2) 5** *(Britton 4, Shaw)*

**Arbroath (0) 0** 2205

*Dundee:* Pageaud; McQuillan, Hutchison, Teasdale, Blake, Duffy J, Shaw, Farningham, Tosh, Britton (Hamilton), Anderson (Vrto).
*Arbroath:* Jackson; Mitchell, Middleton, Murray, Spittal, Shanks, McGovern, Elder, McGregor, Tosh, Downie (Finlay).

**East Fife (0) 2** *(Hunter, Scott)*

**Ross Co (0) 1** *(Andrew MacLeod (pen))* 1031

*East Fife:* Wilson; Bell (Irvine), Sneddon, Burns, Beaton, Dow, Allan, Hildersley (Cusick), Scott, Hunter, Gibb.
*Ross Co:* McMillan; Somerville, Reid, Williamson, Herd, Campbell, Ferries, Grant, Duff, McPherson, Andrew MacLeod.

**Forfar Ath (0) 0**

**Alloa (0) 1** *(Moffat)* 516

*Forfar Ath:* Arthur; Mearns, McPhee, Mann, Archibald, McKillop (Heddle), O'Neill, Irvine (Kopel), McCormick, Bingham, Lees.
*Alloa:* Graham; McCormack J, Kemp, Nelson, McCulloch, Lawrie, McAnenay, Moffat, Diver, Bennett, Lamont.

**Hamilton A (2) 2** *(Duffield 2 (1 pen))*

**Stenhousemuir (0) 0** 738

*Hamilton A:* Cormack; McKenzie, McInulty, McEntegart, Baptie, Nicholls, McQuade (Hartley), Sherry, Campbell, Duffield, Lorimer.
*Stenhousemuir:* Harkness; Clarke, Roseburgh (Hallford), Armstrong, Godfrey, Christie, Steel, Fisher, Irvine (Sludden), Hutchison, Sprott.

**Meadowbank T (1) 1** *(Graham)*

**Montrose (1) 2** *(McGlashan, Cooper) aet* 171

*Meadowbank T:* Ellison; Graham, Fleming, Wilson, Williamson, Martin (Duthie), Davidson (Price), McLeod, Little, Sorbie, Bailey.
*Montrose:* Larter; Robertson, Craib (Garden), Beedie, Grant, Haro, MacDonald, Stephen (Cooper), McGlashan, Milne, Masson.

**Queen of the S (0) 0**

**Raith R (2) 2** *(Cameron, Crawford)* 1376

*Queen of the S:* Purdie; Kennedy, McKeown D, McKeown B, McFarlane, Ramsay, Sermanni, Bryce, McLaren (Cochrane), Leslie (McGuire), Mallan.
*Raith R:* Thomson; McAnespie, Rowbotham, Lennon, Narey, Sinclair, Nicholl, Crawford, Graham, Cameron, Wilson (Dair).

**Queen's Park (0) 0**

**Clydebank (3) 5** *(Grady 3, Cooper, Eadie)* 894

*Queen's Park:* Moonie; Orr J, Kavanagh, Kerr, Maxwell, Orr G, Fitzpatrick, Lynch, McCormick (Edgar), McPhee, Graham (Williamson).
*Clydebank:* Matthews; Lansdowne, Crawford, Murdoch, Sweeney, Currie, Walker (Agnew), Jack, Eadie, Grady (Kerrigan), Cooper.

**Stirling Albion (3) 4** *(McInnes, Taggart 2, Watters)*

**Albion R (0) 0** 517

*Stirling Albion:* McGeown; Paterson, Gibson, Mitchell (Kerr), McQuilter, Tait, McInnes, Farquhar, Watters, Taggart, McLeod.
*Albion R:* Davidson; Philliben, Parry, McDonald, Conn, Kelly, Scott, Docherty (Seggie), Young, Quinn (McBride), Deeley.

**Stranraer (0) 1** *(Ferguson)*

**St Mirren (0) 1** *(Watson (pen)) aet* 1220

*Stranraer:* Ross; Millar, Hughes, McCann (Grant), McCaffrey, Gallagher, Sloan, McLean (Ferguson), Duncan, Cody, Henderson.
*St Mirren:* Money; Dawson, Watson, McLaughlin, McIntyre, Dick, Gillies K (Gillies R), Baker, Lavety, Gardner (Fullarton), Elliot.
*(Stranraer won 5-4 on penalties)*

### 18 SEPT

**East Stirling (1) 1** *(Watt)*

**Ayr U (0) 1** *(Burns) aet* 768

*East Stirling:* Moffat; Russell, Cuthbert, Yates, Sneddon, Watt, Lee I, Millar, Geraghty (Conroy), Scott, Stirling (McCallum).
*Ayr U:* Duncan; Burns, Connie, Paterson, Rolling, George, Gorgues, Moore, McGivern (Sharples), Stainrod, Bilsland (Gilzean).
*(Ayr U won 4-2 on penalties)*

## SECOND ROUND

### 27 SEPT

**Airdrieonians (1) 1** *(Lawrence)*

**Raith R (1) 1** *(Dalziel) aet* 1360

*Airdrieonians:* Martin; Stewart, Jack (Wilson), Sandison, Hay, Black, Boyle, Davies, Andrew Smith, Harvey, Lawrence.
*Raith R:* Thomson; McAnespie, Redford (Broddle), Lennon, Dennis, Narey, Wilson, Dalziel (Sinclair), Crawford, Cameron, Dair.
*(Airdrieonians won 5-3 on penalties)*

**Alloa (1) 1** *(McAnenay)*
**Clydebank (2) 3** *(Grady, Eadie, Harris)* 452

*Alloa:* Graham; McCormack J, Kemp (Bennett), Newbigging, McCulloch, Lawrie, McAvoy (Diver), Nelson, Moffat, McAnenay, Lamont.
*Clydebank:* Matthews; Lansdowne, Crawford, Murdoch, Currie, Harris (Flannigan), Cooper, Agnew, Eadie (Walker), Grady, Jack.

**Ayr U (2) 4** *(Burns, Jackson, Paterson, George)*
**Stranraer (2) 2** *(Walker, Henderson)* 2489

*Ayr U:* Duncan; Burns, Connie, Paterson, Rolling, George, Traynor, Moore, Jackson, Stainrod (Gilzean) (McKilligan), Gorgues.
*Stranraer:* Ross; Millar, Hughes, McLean, Gallagher, McCaffrey, Sloan, Walker (Grant), Duncan, Cody (McCann), Henderson.

**Dunfermline Ath (2) 4** *(French (pen), Robertson, Petrie 2)*
**Hamilton A (1) 2** *(McIntosh, Duffield)* 2884

*Dunfermline Ath:* Westwater; Bowes, McNamara, McCathie, Tod, Smith, Den Bieman, Robertson, French, Petrie, Ward.
*Hamilton A:* Cormack; McKenzie, McNulty, McEntegart, Baptie, McIntosh, McQuade, Sherry (Clark), McGill, Duffield, Nicholls.

**East Fife (0) 0**
**Cowdenbeath (1) 3** *(Yardley 3)* 949

*East Fife:* Wilson; Sneddon, Hope, Burns, Beaton, Hildersley, Allan (Dow), Irvine, Scott, Hunter, Gibb.
*Cowdenbeath:* Russell; Petrie, Murdoch, Malloy, McMahon, Winter, Tait, Hamill (Black), Yardley, Callaghan, Soutar (Humphreys).

**Greenock Morton (2) 4** *(Lilley 2, Alexander, Fowler)*
**St Johnstone (2) 3** *(O'Boyle 3) aet* 1446

*Greenock Morton:* Wylie; Collins, Pickering, Anderson, Cormack, Johnstone, Lilley, Fowler, Alexander, Mahood, McArthur (Gibson).
*St Johnstone:* Rhodes; Cherry (Turner), McAuley, McGinnis, Inglis, McGowne, O'Neil, McMartin (Ramsey), Davenport, O'Boyle, Irons.

**Montrose (1) 3** *(Stephen, McGlashan 2)*
**Stirling Albion (0) 0** 561

*Montrose:* Larter; Robertson, Tindal, Masson, Grant, Haro, Cooper (Brown), MacDonald, McGlashan, Kennedy (Milne), Stephen.
*Stirling Albion:* McGeown; Paterson, Gibson, Mitchell, McQuilter, Tait, McInnes, Farquhar (Roberts), Watters, Taggart, McLeod.

### 28 SEPT

**Caledonian T (1) 1** *(MacDonald)*
**Dundee (0) 1** *(Wieghorst) aet* 1336

*Caledonian T:* McRitchie; Brennan, McAllister, Sinclair, Scott (Lisle), Andrew, MacDonald (Smart), MacKenzie, MacMillan, Christie, Robertson.
*Dundee:* Mathers; Farningham, Hutchison, Duffy C, Blake, Duffy J, Shaw, Dailly (Hamilton), Wieghorst (Teasdale), Britton, Bain.
*(Dundee won 4-3 on penalties)*

## QUARTER-FINALS

### 4 OCT

**Airdrieonians (1) 2** *(Cooper, Davies)*
**Ayr U (0) 0** 1500

*Airdrieonians:* Martin; Stewart, Jack, Sandison, McIntyre T, Black, Boyle, Davies, Cooper, Harvey (Honor), Lawrence.
*Ayr U:* Duncan; Biggart, McVicar (Bilsland), Sharples, Rolling, McKilligan, Burns, Moore (Connie), Paterson, Jackson, Gorgues.

**Cowdenbeath (0) 1** *(Yardley)*
**Dunfermline Ath (2) 3** *(Smith, French, Petrie)* 3163

*Cowdenbeath:* Russell; Petrie, Murdoch, Malloy, McMahon, Winter, Lynch (Humphreys), Black, Yardley, Callaghan, Soutar (Barclay).
*Dunfermline Ath:* Westwater; McNamara, Hawkins, McCathie, Tod, Smith, Den Bieman, Robertson, French, Petrie (Laing), Ward.

**Dundee (1) 2** *(Britton, Wieghorst)*
**Greenock Morton (0) 1** *(Anderson)* 2199

*Dundee:* Pageaud; McQuillan, Bain, Farningham, Blake, Duffy J (Hutchison), Shaw, Wieghorst, Tosh, Britton, Hamilton.
*Greenock Morton:* Wylie; Collins, Pickering, Anderson, Cormack, Johnstone, McCann, Fowler (Hunter), Alexander (Gibson), Mahood, McArthur.

### 5 OCT

**Montrose (0) 1** *(Kennedy (pen))*
**Clydebank (0) 2** *(Flannigan, Cooper) aet* 825

*Montrose:* Larter; Robertson, Tindal, Masson, Tosh, Haro, Cooper (Brown), MacDonald, McGlashan, Kennedy, Stephen (MacRonald).
*Clydebank:* Matthews; Lansdowne, Crawford, Murdoch, Currie, Bowman, Cooper, Walker, Eadie, Grady (Flannigan), Jack (Harris).

## SEMI-FINALS

### 18 OCT

**Airdrieonians (0) 3** *(Boyle, Stewart, Cooper)*
**Clydebank (0) 1** *(Cooper)* 1737

*Airdrieonians:* Martin; Stewart, Jack, Sandison, Hay, Black, Boyle, Davies, Cooper, Harvey (Wilson), Andrew Smith (McIntyre J).
*Clydebank:* Matthews; Jack, Crawford, Murdoch, Sweeney, Bowman (Grady), Cooper, Walker, Eadie, Flannigan, Harris (Lansdowne).

**Dunfermline Ath (0) 1** *(Tod)*
**Dundee (1) 2** *(Bain (pen), McCann)* 7154

*Dunfermline Ath:* Westwater; McNamara, Bowes, McCathie, Tod, Smith, Den Bieman, Robertson, French, Petrie, Ward (Hawkins).
*Dundee:* Pageaud; McQuillan, Bain, Farningham, Duffy J, Wieghorst, Shaw, Vrto, Tosh, Britton, McCann.

## FINAL

### 6 NOV at McDiarmid Park, Perth

**Airdrieonians (1) 3** *(Harvey, Boyle (pen), Andrew Smith)*
**Dundee (1) 2** *(Hay (og), Britton) aet* 8844

*Airdrieonians:* Martin; Stewart (Tony Smith), Jack, Sandison, Hay, Black, Boyle, Davies, Cooper, Harvey, Lawrence (Andrew Smith).
*Dundee:* Pageaud; McQuillan, Bain, Farningham, Duffy J, Wieghorst, Shaw, Vrto, Tosh (Hamilton), Britton, McCann.
*Referee:* H F Williamson (Renfrew).

# KONICA LEAGUE OF WALES 1994–95

| | | | *Home* | | *Goals* | | | *Away* | | *Goals* | | |
|---|---|---|---|---|---|---|---|---|---|---|---|---|
| | *P* | *W* | *D* | *L* | *F* | *A* | *W* | *D* | *L* | *F* | *A* | *Pts* |
| Bangor City | 38 | 14 | 4 | 1 | 58 | 17 | 13 | 3 | 3 | 38 | 9 | 88 |
| Afan Lido | 38 | 12 | 4 | 3 | 31 | 19 | 12 | 3 | 4 | 29 | 17 | 79 |
| Ton Pentre | 38 | 12 | 4 | 3 | 34 | 19 | 11 | 4 | 4 | 50 | 31 | 77 |
| Newtown | 38 | 12 | 4 | 3 | 50 | 20 | 8 | 4 | 7 | 28 | 27 | 68 |
| Cwmbran Town | 38 | 10 | 3 | 6 | 37 | 26 | 10 | 4 | 5 | 32 | 23 | 67 |
| Flint Town United | 38 | 10 | 3 | 6 | 44 | 23 | 10 | 0 | 9 | 33 | 37 | 63 |
| Barry Town | 38 | 10 | 5 | 4 | 38 | 25 | 6 | 6 | 7 | 33 | 32 | 59 |
| Holywell United | 38 | 10 | 3 | 6 | 35 | 27 | 6 | 7 | 6 | 27 | 28 | 58 |
| Llansantffraid | 38 | 7 | 7 | 5 | 33 | 27 | 8 | 3 | 8 | 24 | 30 | 55 |
| Inter Cardiff | 38 | 8 | 2 | 9 | 34 | 20 | 6 | 9 | 4 | 24 | 23 | 53 |
| Rhyl | 38 | 8 | 3 | 8 | 40 | 36 | 8 | 2 | 9 | 34 | 33 | 53 |
| Conwy United | 38 | 9 | 3 | 7 | 36 | 30 | 5 | 4 | 10 | 24 | 35 | 49 |
| Ebbw Vale | 38 | 8 | 4 | 7 | 30 | 27 | 4 | 5 | 10 | 21 | 30 | 45 |
| Caersws | 38 | 6 | 5 | 8 | 27 | 31 | 5 | 6 | 8 | 30 | 33 | 44 |
| Connah's Quay Nomads | 38 | 7 | 3 | 9 | 24 | 37 | 5 | 4 | 10 | 33 | 42 | 43 |
| Porthmadog | 38 | 3 | 5 | 11 | 25 | 33 | 8 | 2 | 9 | 32 | 40 | 40 |
| Aberystwyth Town | 38 | 5 | 8 | 6 | 31 | 29 | 4 | 4 | 11 | 26 | 46 | 39 |
| Llanelli | 38 | 6 | 2 | 11 | 37 | 52 | 4 | 4 | 11 | 27 | 52 | 36 |
| Mold Alexandra | 38 | 6 | 2 | 11 | 29 | 36 | 4 | 2 | 13 | 28 | 54 | 34 |
| Maesteg Park Athletic | 38 | 2 | 4 | 13 | 15 | 47 | 0 | 2 | 17 | 8 | 66 | 12 |

## KONICA LEAGUE OF WALES

| | Aberystwyth Town | Afan Lido | Bangor City | Barry Town | Caersws | Connah's Quay | Conwy Utd | Cwmbran Town | Ebbw Vale | Flint Town U | Holywell Town | Inter Cardiff | Llanelli | Llansantffraid | Maesteg Park Ath | Mold Alexandra | Newtown | Porthmadog | Rhyl | Ton Pentre |
|---|---|---|---|---|---|---|---|---|---|---|---|---|---|---|---|---|---|---|---|---|
| Aberystwyth Town | — | 1-1 | 1-2 | 2-2 | 1-1 | 1-2 | 1-1 | 0-2 | 4-1 | 1-3 | 1-1 | 1-1 | 2-2 | 1-2 | 2-0 | 1-0 | 2-2 | 5-1 | 1-4 | 3-1 |
| Afan Lido | 2-2 | — | 0-1 | 2-0 | 1-0 | 2-0 | 3-2 | 2-1 | 1-1 | 0-2 | 3-2 | 2-1 | 2-1 | 2-1 | 2-2 | 3-1 | 1-0 | 0-1 | 2-0 | 1-1 |
| Bangor City | 7-2 | 2-3 | — | 2-0 | 3-1 | 2-2 | 4-1 | 3-2 | 2-0 | 6-3 | 1-1 | 1-1 | 3-0 | 2-1 | 7-0 | 4-0 | 3-0 | 4-0 | 2-0 | 0-0 |
| Barry Town | 3-1 | 0-2 | 1-0 | — | 1-1 | 1-1 | 2-1 | 2-3 | 1-1 | 3-0 | 2-1 | 2-2 | 6-3 | 2-2 | 3-0 | 3-0 | 3-0 | 2-3 | 2-1 | 0-3 |
| Caersws | 2-1 | 0-1 | 0-5 | 0-1 | — | 2-2 | 4-1 | 2-2 | 2-4 | 2-3 | 1-1 | 0-0 | 0-2 | 0-1 | 2-0 | 5-2 | 0-0 | 0-1 | 3-1 | 2-1 |
| Connah's Quay Nomads | 3-2 | 1-2 | 0-8 | 2-2 | 2-1 | — | 0-0 | 0-1 | 1-0 | 2-1 | 2-2 | 0-1 | 1-2 | 1-2 | 1-0 | 1-3 | 1-4 | 4-1 | 0-4 | 2-1 |
| Conwy United | 3-2 | 1-0 | 1-4 | 3-1 | 0-3 | 4-5 | — | 0-1 | 3-0 | 4-1 | 0-1 | 1-1 | 0-0 | 2-0 | 3-0 | 3-3 | 4-2 | 2-0 | 1-2 | 2-4 |
| Cwmbran Town | 2-2 | 2-0 | 0-2 | 2-3 | 1-1 | 3-0 | 1-1 | — | 1-0 | 2-0 | 2-0 | 4-0 | 3-1 | 5-2 | 2-0 | 4-3 | 1-2 | 1-4 | 1-4 | 0-1 |
| Ebbw Vale | 2-2 | 0-3 | 2-2 | 2-2 | 0-3 | 2-0 | 3-2 | 0-0 | — | 1-2 | 1-0 | 1-0 | 1-2 | 2-0 | 3-0 | 6-1 | 0-2 | 1-0 | 1-3 | 2-3 |
| Flint Town United | 3-0 | 1-2 | 1-0 | 1-3 | 4-1 | 1-0 | 1-3 | 0-1 | 2-2 | — | 1-1 | 0-0 | 8-0 | 4-0 | 5-1 | 3-1 | 5-0 | 3-2 | 0-3 | 1-3 |
| Holywell Town | 1-2 | 1-2 | 0-2 | 1-0 | 2-0 | 2-0 | 2-0 | 1-4 | 1-0 | 2-3 | — | 1-1 | 4-2 | 0-2 | 2-0 | 3-1 | 1-0 | 5-2 | 3-3 | 3-3 |
| Inter Cardiff | 1-2 | 0-2 | 0-0 | 2-3 | 3-0 | 5-0 | 4-0 | 0-1 | 1-1 | 3-1 | 1-2 | — | 3-0 | 1-2 | 5-0 | 3-2 | 0-1 | 0-1 | 1-0 | 1-2 |
| Llanelli | 0-2 | 1-3 | 1-0 | 3-2 | 2-2 | 0-9 | 2-4 | 2-3 | 1-3 | 4-1 | 2-3 | 0-3 | — | 3-3 | 6-0 | 2-1 | 2-4 | 1-4 | 5-2 | 0-2 |
| Llansantffraid | 3-0 | 0-0 | 1-1 | 1-1 | 2-3 | 4-3 | 3-0 | 0-2 | 0-0 | 0-3 | 2-0 | 1-3 | 4-2 | — | 1-1 | 5-3 | 0-0 | 1-2 | 3-1 | 2-2 |
| Maesteg Park Athletic | 0-1 | 2-1 | 0-2 | 2-1 | 1-1 | 1-1 | 0-4 | 0-4 | 1-5 | 0-4 | 0-1 | 0-1 | 2-6 | 0-3 | — | 1-2 | 1-1 | 2-2 | 1-2 | 1-5 |
| Mold Alexandra | 4-2 | 1-2 | 1-2 | 0-2 | 2-1 | 1-3 | 0-2 | 3-1 | 2-1 | 0-2 | 2-3 | 1-2 | 5-1 | 0-0 | 2-0 | — | 0-2 | 1-1 | 1-2 | 3-7 |
| Newtown | 1-1 | 1-1 | 0-2 | 2-2 | 3-3 | 3-0 | 2-0 | 2-1 | 1-0 | 2-1 | 4-1 | 3-4 | 4-0 | 0-1 | 9-0 | 4-0 | — | 3-1 | 3-0 | 3-2 |
| Porthmadog | 4-0 | 1-2 | 0-1 | 1-4 | 1-3 | 2-0 | 0-1 | 2-2 | 0-1 | 1-4 | 1-1 | 1-1 | 1-1 | 0-1 | 5-0 | 1-2 | 0-4 | — | 2-2 | 2-3 |
| Rhyl | 3-2 | 0-1 | 0-1 | 3-1 | 4-3 | 2-3 | 1-1 | 1-1 | 3-0 | 1-2 | 1-2 | 3-1 | 2-2 | 3-1 | 3-1 | 1-2 | 3-2 | 3-4 | — | 3-6 |
| Ton Pentre | 2-0 | 2-1 | 0-3 | 1-1 | 0-2 | 4-2 | 2-0 | 3-0 | 3-1 | 3-0 | 1-1 | 1-1 | 2-0 | 2-0 | 3-2 | 1-1 | 0-2 | 3-2 | 1-0 | — |

# ALLBRIGHT BITTER WELSH CUP 1994–95

**Preliminary Round**

| | |
|---|---|
| Abercynon Athletic v Chepstow Town | 1-2 |
| Albion Rovers v Fields Park/Pontllanfraith | 3-2 |
| Bala Town v Llay Welfare | 2-3 |
| British Steel v BP Llandarcy | 0-2 |
| Cardiff Corinthians v Cardiff Institute | 3-1 |
| Felinheli v Llanrwst United | 0-0, 4-3 |
| Goytre United v Seven Sisters | 6-1 |
| Newport YMCA v Pontlottyn Blast Furnace | 4-4, 0-7 |
| Panteg v Trelewis Welfare | 2-1 |
| Pontyclun v Risca United | 2-2, 3-4 |
| Porthcawl Town v Newcastle Emlyn | 6-0 |
| Presteigne St Andrews v Penparcau | 7-2 |
| Rhyl Delta v British Aerospace | 2-1 |
| Skewen Athletic v Pontardawe Athletic | 1-2 |
| Tondu Robins v South Wales Constabulary | 4-0 |

**First Round**

| | |
|---|---|
| Abergavenny Thursdays v Panteg | 1-1, 2-1 |
| AFC Porth v Pontardawe Athletic | 3-0 |
| Albion Rovers v Tondu Robins | 0-3 |
| BP Llandarcy v Morrison Town | 2-0 |
| Brecon Corinthians v Goytre United | 1-1, 1-2 |
| Briton Ferry Athletic v Carmarthen Town | 0-0, 1-2 |
| Brymbo v Llanfairfech | 2-2, 2-2, 2-0 |
| Buckley Town v Penycae | 3-5 |
| Cardiff Corinthians v Caerau | 2-1 |
| Cardiff Civil Services v Caldicot Town | 3-1 |
| Carno v Llanidloes Town | 7-1 |
| Chepstow Town v Bridgend Town | 3-0 |
| Ferndale Athletic v Ammanford Town | 0-1 |
| Lex XI v Camaesbay AFC | 1-2 |
| Llandrindod Wells v Welshpool Town | 0-3 |
| Llandudno v Llay Welfare | 7-1 |
| Locomotive Llanberis v Gresford Athletic | 0-2 |
| Mostyn v Llanfairpwll | 2-2, 1-6 |
| Nantlle Vale v Llangefni Town | 2-6 |
| Nefyn United v Knighton Town | 3-0 |
| New Broughton v Cefn Druids | 0-2 |
| Oswestry Town v New Brighton | 1-0 |
| Pembroke Borough v Haverfordwest County | 0-5 |
| Pontlottyn Blast Furnace v Caerleon | 2-0 |
| Pontypridd Town v Porthcawl Town | 3-1 |
| Port Talbot Athletic v Aberaman Athletic | 0-1 |
| Presteigne St Andrews v Penrhyncoch | 2-1 |
| Rhos Aelwyd v Chirk AAA | 2-2, 3-1 |
| Rhyl Delta v Rhayader Town | 1-2 |
| Risca United v Llanwern | 2-2, 4-1 |
| Ruthin Town v Llandyrnog United | 0-3 |
| Treowen Stars v Taffs Well | 1-3 |
| Felinheli v Prestatyn Town | 0-5 |

**Second Round**

| | |
|---|---|
| Ebbw Vale v Aberaman Athletic | 3-0 |
| Cardiff Corinthians v Llanelli | 2-0 |
| Cardiff Civil Services v Cwmbran Town | 0-3 |
| Carmarthen Town v Haverfordwest County | 3-0 |
| Cefn Druids v Llansantffraid | 1-0 |
| Connah's Quay Nomads v Mold Alexandra | 3-2 |
| Flint Town United v Brymbo | 2-2, 1-3 |
| Gresford Athletic v Aberystwyth Town | 1-2 |
| Llandyrnog United v Rhos Aelwyd | 0-3 |
| Llangefni Town v Welshpool Town | 3-0 |
| Maesteg Park Athletic v BP Llandarcy | 2-1 |
| Merthyr Tydfil v Goytre United | 5-0 |
| Nefyn United v Llandudno | 1-2 |
| Newtown v Penycae | 6-0 |
| Oswestry Town v Caersws | 1-1, 1-3 |
| Pontlottyn Blast Furnace v Afan Lido | 1-1, 0-5 |
| Pontypridd Town v AFC Porth | 3-2 |
| Porthmadog v Conwy United | 3-0 |
| Prestatyn Town v Cemaes Bay | 0-4 |
| Presteigne St Andrews v Carno | 3-3, 1-6 |
| Rhayader Town v Holywell Town | 0-2 |
| Rhyl v Llanfairpwll | 3-0 |
| Risca United v Ammanford Town | 3-0 |
| Taffs Well v Chepstow Town | 2-0 |
| Tondu Robins v Abergavenny Thursdays | 0-2 |

**Third Round**

| | |
|---|---|
| Taffs Well v Swansea City | 0-7 |
| Bangor City v Carno | 2-0 |
| Brymbo v Aberystwyth Town | 1-3 |
| Caersws v Rhos Aelwyd | 4-0 |
| Cardiff Corinthians v Afan Lido | 0-1 |
| Carmarthen Town v Barry Town | 2-3 |
| Cefn Druids v Connah's Quay Nomads | 0-2 |
| Holywell Town v Porthmadog | 1-3 |
| Llandudno v Llangefni Town | 3-0 |
| Maesteg Park Athletic v Inter Cardiff | 1-0 |
| Merthyr Tydfil v Cwmbran Town | 5-0 |
| Rhyl v Cemaes Bay | 3-0 |
| Risca United v Pontypridd Town | 2-0 |
| Ton Pentre v Abergavenny Thursdays | 2-1 |
| Ebbw Vale v Cardiff City | 1-1, 0-7 |
| Newtown v Wrexham | 1-1, 0-2 |

**Fourth Round**

| | |
|---|---|
| Swansea City v Rhyl | 5-1 |
| Afan Lido v Ton Pentre | 0-3 |
| Bangor City v Maesteg Park Athletic | 12-1 |
| Barry Town v Llandudno | 1-1, 1-3 |
| Merthyr Tydfil v Aberystwyth Town | 1-0 |
| Porthmadog v Caersws | 0-0, 2-1 |
| Wrexham v Connah's Quay Nomads | 4-0 |
| Cardiff City v Risca United | 4-0 |

**Fifth Round**

| | |
|---|---|
| Bangor City v Wrexham | 2-2, 0-1 |
| Merthyr Tydfil v Ton Pentre | 2-0 |
| Swansea City v Porthmadog | 8-0 |
| Llandudno v Cardiff City | 0-1 |

**Semi-finals (two legs)**

| | |
|---|---|
| Wrexham v Merthyr Tydfil | 3-1 |
| Merthyr Tydfil v Wrexham | 0-1 |
| Swansea City v Cardiff City | 0-1 |
| Cardiff City v Swansea City | 0-0 |

**Final: Cardiff City 1, Wrexham 2**

(At National Stadium, Cardiff, 21 May 1995) Att: 12,810

*Cardiff City:* Williams S; Brazil, Searle, Richardson, Baddeley, Perry, Wigg, Bird (Young), Millar (Oatway), Dale, Griffith. *Scorer:* Dale.

*Wrexham:* Marriott; Brace, Hardy, Hunter, Jones, Hughes, Bennett, Owen, Connolly, Morris (Watkin), Durkan. *Scorer:* Bennett 2 (1 pen).

*Referee:* V. Reed.

# NORTHERN IRISH FOOTBALL 1994–95

"Northern Ireland soccer is at the crossroads" was the message hammered out by Jim Boyce following his election as President of the Irish FA in succession to Sammy Walker (Coleraine). He is the first Cliftonville delegate to occupy the office.

His sentiments aptly summed up the situation at both international and domestic level after a season of dramatic change – a season of frenzy and fear.

The introduction of promotion and relegation from this new campaign generated an astonishing battle between clubs attempting to finish in the top eight.

Huge sums were spent on English, Scottish and South of Ireland players in an attempt to prevent the dreaded drop into a lower division. Some succeeded but others failed and now wonder just what fate will befall them in the financially stringent days ahead.

P and R was generally accepted with the consensus that eight was too small a number. This and other aspects of the system, however, will be examined over the next few months and a report issued before next April's annual general meeting.

This is how the new set-up is composed based on accumulated placings over two seasons: Premier Division—Glenavon, Crusaders, Portadown, Linfield, Ards, Cliftonville, Glentoran, Bangor; First Division—Coleraine, Distillery, Ballymena United, Omagh Town, Ballyclare Comrades, Carrick Rangers, Newry Town, Larne.

There was a spread of the trophies with Crusaders, always the pacemakers, winning the Irish League Championship for the first time in 19 years and Linfield, who had an indifferent season, ensuring qualification for Europe by winning the Irish Cup.

Glenavon, as runners-up, took the second UEFA Cup representation but, unless there is an improvement in the Irish League clubs co-efficient over the next two years, this place could be in jeopardy.

Sponsorship continues with virtually every tournament commercially backed although there were several changes in companies involved. "We are happy with the outcome of all our discussions. Football is generally well supported by the Ulster business community but it is an on-going process and we must be continually searching for new outlets" said League president Morton McKnight.

Internationally it was a peculiar nine months. Manager Bryan Hamilton, who has worked prodigiously in the development of the game from schoolboys to the senior squad, had a sweet and sour experience.

There were excellent European Championship results against Austria in Vienna (2-1), Latvia in Rigo (1-0) and the Republic in Dublin (1-1). Then came a disastrous 2-0 defeat by Canada in Edmonton, then 2-1 by Chile but with a much improved performance before the 2-1 humiliation by Latvia at Windsor Park.

What a catastrophe that proved to be in view of the Republic being held to a scoreless draw in Liechtenstein and then losing 2-1 to Austria at Lansdowne Road. Those three points would have put Northern Ireland back into qualification reckoning for next summer's finals in England. All hope has gone and now the build-up must be for the France 98 World Cup preliminary series.

There is a long hard road ahead but the Irish FA general secretary David Bowen in his annual report stresed there was a "feel good" climate in the game with the advent of a youth development programme, appointment of special staff to deal with this and the introduction of mini-soccer.

The basis of long-term strategy has been laid but it is essential to have teams competing in every category especially under-21 to bridge that all important gap between under-18 and the senior side.

And, as Hamilton stressed, young players with English clubs must figure regularly in the first eleven. "The more we have in the Premier Division the better it will be for us. Languishing in the reserves or on the substitutes bench is not the preparation for international football" he said. Nobody would disagree.

MALCOLM BRODIE

## BUDWEISER CUP 1994-95

### First Round

| | |
|---|---|
| Glentoran v Distillery | 2-3 |
| Glenavon v Cliftonville | 1-2 |
| Omagh Town v Linfield | 0-2 |
| Ards v Bangor | 1-2 |
| Crusaders v Newry Town<br>*(Newry won 3-2 on penalties)* | 0-0 |
| Ballymena United v Ballyclare Comrades | 0-1 |
| Portadown v Carrick Rangers | 3-1 |
| Larne v Coleraine | 1-2 |

### Quarter-finals

| | |
|---|---|
| Linfield v Distillery | 1-2 |
| Ballyclare Comrades v Newry Town | 1-0 |
| Bangor v Coleraine | 3-2 |
| Portadown v Cliftonville | 1-0 |

### Semi-finals

| | |
|---|---|
| Distillery v Ballyclare Comrades | |
| Bangor v Portadown | 1-3 |

### Final

**Portadown 4 Distillery 2** *(at Windsor Park, 6 December 1994)*

*Portadown:* Hamilton; Major, Murray, Casey, Strain, Tlemo, Cunningham, Shepherd, Ferguson (Doolin), Candlish (Fraser), Russell.

*Distillery:* O'Neill; Drake, Kennedy B, Kennedy J, Brady, Allen, Totten, Armstrong (Trainor), Hall (Small), Mitchell, Dykes.

*Scorers:* Portadown–Strain, Cunningham, Russell, Doolin; Distillery–Totten, Dykes.

*Referee:* L. Irvine (Limavady).

**Previous Winners:** 1988: Glentoran, 1989: Glenavon, 1990: Glentoran, 1991: Portadown, 1992: Omagh Town, 1993: Portadown, 1994: Linfield.

## WILKINSON SWORD LEAGUE CUP FINAL 1994-95

**Ards 0 Cliftonville 0** *(at Windsor Park, Belfast, 25 April 1995)*

*(Aet; Ards won 2-0 on penalties)*

*Ards:* Kee; McBride, Murphy, Brady, Mooney, O'Sullivan, Cullen C, McCann M, Patmore (Erskine), Cullen P, Morrison (Heaney).

*Cliftonville:* Rice; Hill, Loughran (Gill), McDonald, Kerr, Strang, McCann T, Sliney (O'Neill), Manley, McAllister, Donnelly.

*Referee:* N. Cowie (Belfast).

*Attendance:* 4500

**Previous Winners:** 1992: Linfoeld, 1993: Bangor, 1994: Linfield.

## SMIRNOFF IRISH LEAGUE CHAMPIONSHIP FINAL TABLE

| | *P* | *W* | *D* | *L* | *F* | *A* | *Pts* |
|---|---|---|---|---|---|---|---|
| Crusaders | 30 | 20 | 7 | 3 | 58 | 25 | 67 |
| Glenavon | 30 | 18 | 6 | 6 | 76 | 40 | 60 |
| Portadown | 30 | 15 | 5 | 10 | 59 | 41 | 50 |
| Ards | 30 | 15 | 5 | 10 | 55 | 42 | 50 |
| Glentoran | 30 | 14 | 8 | 8 | 53 | 41 | 50 |
| Cliftonville | 30 | 13 | 11 | 6 | 44 | 32 | 50 |
| Coleraine | 30 | 12 | 13 | 5 | 52 | 39 | 49 |
| Linfield | 30 | 11 | 11 | 8 | 48 | 34 | 44 |
| Omagh Town | 30 | 10 | 12 | 8 | 42 | 38 | 42 |
| Distillery | 30 | 12 | 6 | 12 | 45 | 47 | 42 |
| Bangor | 30 | 8 | 14 | 8 | 42 | 38 | 38 |
| Ballymena United | 30 | 7 | 8 | 15 | 43 | 53 | 29 |
| Carrick Rangers | 30 | 7 | 7 | 16 | 46 | 75 | 28 |
| Ballyclare Comrades | 30 | 5 | 6 | 19 | 39 | 66 | 21 |
| Newry Town | 30 | 4 | 9 | 17 | 34 | 74 | 21 |
| Larne | 30 | 3 | 4 | 23 | 18 | 69 | 13 |

## IRISH LEAGUE CHAMPIONSHIP WINNERS

1891 Linfield
1892 Linfield
1893 Linfield
1894 Glentoran
1895 Linfield
1896 Distillery
1897 Glentoran
1898 Linfield
1899 Distillery
1900 Belfast Celtic
1901 Distillery
1902 Linfield
1903 Distillery
1904 Linfield
1905 Glentoran
1906 Cliftonville/Distillery
1907 Linfield
1908 Linfield
1909 Linfield
1910 Cliftonville
1911 Linfield
1912 Glentoran
1913 Glentoran
1914 Linfield
1915 Belfast Celtic
1920 Belfast Celtic
1921 Glentoran
1922 Linfield
1923 Linfield
1924 Queen's Island
1925 Glentoran
1926 Belfast Celtic
1927 Belfast Celtic
1928 Belfast Celtic
1929 Belfast Celtic
1930 Linfield
1931 Glentoran
1932 Linfield
1933 Belfast Celtic
1934 Linfield
1935 Linfield
1936 Belfast Celtic
1937 Belfast Celtic
1938 Belfast Celtic
1939 Belfast Celtic
1940 Belfast Celtic
1948 Belfast Celtic
1949 Linfield
1950 Linfield
1951 Glentoran
1952 Glenavon
1953 Glentoran
1954 Linfield
1955 Linfield
1956 Linfield
1957 Glentoran
1958 Ards
1959 Linfield
1960 Glenavon
1961 Linfield
1962 Linfield
1963 Distillery
1964 Glentoran
1965 Derry City
1966 Linfield
1967 Glentoran
1968 Glentoran
1969 Linfield
1970 Glentoran
1971 Linfield
1972 Glentoran
1973 Crusaders
1974 Coleraine
1975 Linfield
1976 Crusaders
1977 Glentoran
1978 Linfield
1979 Linfield
1980 Linfield
1981 Glentoran
1982 Linfield
1983 Linfield
1984 Linfield
1985 Linfield
1986 Linfield
1987 Linfield
1988 Glentoran
1989 Linfield
1990 Portadown
1991 Portadown
1992 Glentoran
1993 Linfield
1994 Linfield
1995 Crusaders

## ULSTER CUP

### SECTIONAL TABLES

| *Section A* | *P* | *W* | *D* | *L* | *F* | *A* | *Pts* |
|---|---|---|---|---|---|---|---|
| Bangor | 3 | 2 | 1 | 0 | 6 | 2 | 7 |
| Linfield | 3 | 2 | 0 | 1 | 4 | 3 | 6 |
| Carrick Rangers | 3 | 1 | 0 | 2 | 7 | 7 | 3 |
| Glentoran | 3 | 0 | 1 | 2 | 2 | 7 | 1 |

| *Section B* | *P* | *W* | *D* | *L* | *F* | *A* | *Pts* |
|---|---|---|---|---|---|---|---|
| Portadown | 3 | 2 | 1 | 0 | 9 | 4 | 7 |
| Newry Town | 3 | 2 | 0 | 1 | 5 | 6 | 6 |
| Coleraine | 3 | 1 | 1 | 1 | 4 | 4 | 4 |
| Ards | 3 | 0 | 0 | 3 | 2 | 6 | 0 |

| *Section C* | *P* | *W* | *D* | *L* | *F* | *A* | *Pts* |
|---|---|---|---|---|---|---|---|
| Glenavon | 3 | 3 | 0 | 0 | 10 | 1 | 9 |
| Distillery | 3 | 2 | 0 | 1 | 4 | 3 | 6 |
| Ballymena United | 3 | 0 | 1 | 1 | 1 | 7 | 1 |
| Larne | 3 | 0 | 1 | 2 | 2 | 6 | 1 |

| *Section D* | *P* | *W* | *D* | *L* | *F* | *A* | *Pts* |
|---|---|---|---|---|---|---|---|
| Ballyclare Comrades | 3 | 3 | 0 | 0 | 7 | 3 | 9 |
| Crusaders | 3 | 2 | 0 | 1 | 8 | 3 | 6 |
| Cliftonville | 3 | 0 | 1 | 2 | 2 | 4 | 1 |
| Omagh Town | 3 | 0 | 1 | 2 | 1 | 8 | 1 |

## ULSTER CUP FINAL 1994–95

### Quarter-finals

| | |
|---|---|
| Glenavon v Crusaders | 4-1 |
| Ballyclare Comrades v Distillery | 1-2 |
| Portadown v Linfield | 0-3 |
| Bangor v Newry Town | 1-0 |

### Semi-finals

| | |
|---|---|
| Bangor v Glenavon *(New Grosvesnor Stadium)* | 3-2 (aet) |
| Linfield v Distillery *(The Oval)* | 3-1 |

### Final

**Bangor 2 Linfield 1** *(at The Oval, Belfast 4 October 1994)*

*Bangor:* Currie; Dornan R, Glendenning, McCaffrey, Brown, Melly, Surgeon, Kenny, Collins, Hill, Batey.
*Linfield:* Lamont; Dornan A, Easton, Peebles, McConnell, Beatty, Campbell, Gorman, Haylock, Fenlon, Bailie.
*Scorers:* Bangor–Brown, Kenny; Linfield–Campbell.
*Referee:* A. Snoddy (Carryduff).
*Attendance:* 4200

### Winners

1949 Linfield
1950 Larne
1951 Glentoran
1952
1953 Glentoran
1954 Crusaders
1955 Glenavon
1956 Linfield
1957 Linfield
1958 Distillery
1959 Glenavon
1960 Linfield
1961 Ballymena U
1962 Linfield
1963 Crusaders
1964 Linfield
1965 Coleraine
1966 Glentoran
1967 Linfield
1968 Coleraine
1969 Coleraine
1970 Linfield
1971 Linfield
1972 Coleraine
1973 Ards
1974 Linfield
1975 Coleraine
1976 Glentoran
1977 Linfield
1978 Linfield
1979 Linfield
1980 Ballymena U
1981 Glentoran
1982 Glentoran
1983 Glentoran
1984 Linfield
1985 Coleraine
1986 Coleraine
1987 Larne
1988 Glentoran
1989 Glentoran
1990 Portadown
1991 Bangor
1992 Linfield
1993 Crusaders
1994 Bangor

## TNT GOLD CUP

### SECTIONAL TABLES

| *Section A* | *P* | *W* | *D* | *L* | *F* | *A* | *Pts* |
|---|---|---|---|---|---|---|---|
| Linfield | 3 | 3 | 0 | 0 | 9 | 1 | 9 |
| Coleraine | 3 | 2 | 0 | 1 | 5 | 4 | 6 |
| Distillery | 3 | 1 | 0 | 2 | 5 | 8 | 3 |
| Larne | 3 | 0 | 0 | 3 | 2 | 8 | 0 |

| *Section B* | *P* | *W* | *D* | *L* | *F* | *A* | *Pts* |
|---|---|---|---|---|---|---|---|
| Ballymena United | 3 | 2 | 0 | 1 | 5 | 3 | 6 |
| Portadown | 3 | 2 | 0 | 1 | 3 | 2 | 6 |
| Bangor | 3 | 2 | 0 | 1 | 3 | 3 | 6 |
| Omagh Town | 3 | 0 | 0 | 3 | 2 | 5 | 0 |

| *Section C* | *P* | *W* | *D* | *L* | *F* | *A* | *Pts* |
|---|---|---|---|---|---|---|---|
| Glenavon | 3 | 2 | 1 | 0 | 12 | 2 | 7 |
| Cliftonville | 3 | 2 | 0 | 1 | 6 | 7 | 6 |
| Ballyclare Comrades | 3 | 1 | 0 | 2 | 4 | 7 | 3 |
| Newry Town | 3 | 0 | 1 | 2 | 5 | 11 | 1 |

| *Section D* | *P* | *W* | *D* | *L* | *F* | *A* | *Pts* |
|---|---|---|---|---|---|---|---|
| Glentoran | 3 | 3 | 0 | 0 | 10 | 3 | 9 |
| Crusaders | 3 | 1 | 1 | 1 | 6 | 7 | 4 |
| Carrick Rangers | 3 | 1 | 1 | 1 | 3 | 5 | 4 |
| Ards | 3 | 1 | 1 | 3 | 2 | 6 | 1 |

## TNT GOLD CUP FINAL 1994-95

### Quarter-finals

| | |
|---|---|
| Linfield v Portadown | 2-2 (aet) |
| *(Linfield won 4-2 on penalties)* | |
| Ballymena United v Coleraine | 0-1 |
| Glentoran v Cliftonville | 2-1 (aet) |
| Glenavon v Crusaders | 0-1 |

### Semi-finals

| | |
|---|---|
| Linfield v Crusaders *(The Oval)* | 1-2 |
| Coleraine v Glentoran *(Windsor Park)* | 2-0 |

### Final

**Crusaders 1 Glentoran 1** *(at Windsor Park, Belfast, 25 October 1994)*
*(aet; 90 mins 1-1; Glentoran won 3-0 on penalties)*
*Crusaders:* McKeown; Lawlor, Stewart, Dunlop, Callaghan, Hunter K, McCartney, Murray (Carroll), Baxter (Livingstone), Hunter G, Burrows.
*Glentoran:* Armstrong; Neill, Smyth M, Parker, Smyth G, Mathieson (Kelly) D), Kelly N, Martindale (Nixon), Campbell, Cunnington, McBride.
*Scorers:* Crusaders–Murray; Glentoran–Campbell.
*Referee:* D. Magill (Belfast).
*Attendance:* 2000

**Club Records:** Linfield 30, Glentoran 11, Belfast Celtic 10, Portadown 6, Coleraine 4, Distillery 5, Cliftonville 3, Glenavon 3, Ards 2, Ballymena United 1, Crusaders 1, Derry City 1, Shelbourne 1.

## IRISH CUP FINALS (from 1946–47)

| | |
|---|---|
| 1946–47 | Belfast Celtic 1, Glentoran 0 |
| 1947–48 | Linfield 3, Coleraine 0 |
| 1948–49 | Derry City 3, Glentoran 1 |
| 1949–50 | Linfield 2, Distillery 1 |
| 1950–51 | Glentoran 3, Ballymena U 1 |
| 1951–52 | Ards 1, Glentoran 0 |
| 1952–53 | Linfield 5, Coleraine 0 |
| 1953–54 | Derry City 1, Glentoran 0 |
| 1954–55 | Dundela 3, Glenavon 0 |
| 1955–56 | Distillery 1, Glentoran 0 |
| 1956–57 | Glenavon 2, Derry City 0 |
| 1957–58 | Ballymena U 2, Linfield 0 |
| 1958–59 | Glenavon 2, Ballymena U 0 |
| 1959–60 | Linfield 5, Ards 1 |
| 1960–61 | Glenavon 5, Linfield 1 |
| 1961–62 | Linfield 4, Portadown 0 |
| 1962–63 | Linfield 2, Distillery 1 |
| 1963–64 | Derry City 2, Glentoran 0 |
| 1964–65 | Coleraine 2, Glenavon 1 |
| 1965–66 | Glentoran 2, Linfield 0 |
| 1966–67 | Crusaders 3, Glentoran 1 |
| 1967–68 | Crusaders 2, Linfield 0 |
| 1968–69 | Ards 4, Distillery 2 |
| 1969–70 | Linfield 2, Ballymena U 1 |
| 1970–71 | Distillery 3, Derry City 0 |
| 1971–72 | Coleraine 2, Portadown 1 |
| 1972–73 | Glentoran 3, Linfield 2 |
| 1973–74 | Ards 2, Ballymena U 1 |
| 1974–75 | Coleraine 1 : 0 : 1, Linfield 1 : 0 : 0 |
| 1975–76 | Carrick Rangers 2, Linfield 1 |
| 1976–77 | Coleraine 4, Linfield 1 |
| 1977–78 | Linfield 3, Ballymena U 1 |
| 1978–79 | Cliftonville 3, Portadown 2 |
| 1979–80 | Linfield 2, Crusaders 0 |
| 1980–81 | Ballymena U 1, Glenavon 0 |
| 1981–82 | Linfield 2, Coleraine 1 |
| 1982–83 | Glentoran 1 : 2, Linfield 1 : 1 |
| 1983–84 | Ballymena U 4, Carrick Rangers 1 |
| 1984–85 | Glentoran 1 : 1, Linfield 1 : 0 |
| 1985–86 | Glentoran 2, Coleraine 1 |
| 1986–87 | Glentoran 1, Larne 0 |
| 1987–88 | Glentoran 1, Glenavon 0 |
| 1988–89 | Ballymena U 1, Larne 0 |
| 1989–90 | Glentoran 3, Portadown 0 |
| 1990–91 | Portadown 2, Glenavon 1 |
| 1991–92 | Glenavon 2, Linfield 1 |
| 1992–93 | Bangor 1:1:1, Ards 1:1:0 |
| 1993–94 | Linfield 2, Bangor 0 |
| 1994-95 | Linfield 3, Carrick Rangers 1 |

## WHERE THE TROPHIES WENT

| | *Winners* | *Runners-up* |
|---|---|---|
| Smirnoff Irish League | Crusaders | Glenavon |
| Bass Irish Cup | Linfield | Carrick Rangers |
| TNT Gold Cup | Glentoran | Crusaders |
| Budweiser Cup | Portadown | Distillery |
| Wilkinson Sword League Cup | Ards | Cliftonville |
| Ulster Cup | Bangor | Linfield |
| Cawoods Co Antrim Shield | Linfield | Glenavon |

**Wilkinson Sword B Division**

| | | |
|---|---|---|
| Section One | Loughall | Dungannon Swifts |
| Section Two | Bangor Res | Glentoran II |
| Coca Cola Irish Youth Cup | Glentoran Colts | Lurgan Town Boys |
| Intermediate Cup | Ballinamallard Utd | Park |
| Cawood Co Antrim Junior Shield | Immaculata | |
| Wilkinson Sword George Wilson Cup | Bangor Res | Crusaders Res |
| Ted Clark Mid Ulster Cup | Portadown | Newry Town |
| Mid Ulster Shield | Oxford Utd | Sparta |
| Cawoods Steel and Sons Cup | Bangor Res | Linfield Swifts |
| North West Senior Cup | Coleraine | Limavady Utd |
| North West Junior Cup | Ardmore | Tullyally Colts |
| McEwans Sixes | Cliftonville | Ballyclare Comrades |
| Bob Radcliffe Memorial Cup | Dungannon Swifts | Loughgall |
| McEwans Charity Shield | Linfield | Bangor |
| Ormo Irish Junior Cup | Oxford Utd | Dergview |
| Smirnoff Knock Out Cup | Dundela | Loughgall |
| Irish Youth League | Linfield Rangers | Glentoran Colts |
| Irish Youth League Cup | Ballyclare Colts | Linfield Rangers |

## BASS IRISH CUP 1994–95

**Fifth Round (First Round Proper)**

| | |
|---|---|
| Ards v Chimney Corner | 3-1 |
| Newry Town v Larne | 3-0 |
| Omagh Town v Ballymena United | 0-0, 1-0 |
| Ballyclare Comrades v Glenavon | 2-3 |
| Dundela v Crumlin United | 3-1 |
| Linfield v Crusaders | 2-0 |
| Glentoran v Coleraine | 1-1, 1-2 |
| Portadown v Donegall Celtic | 4-0 |
| Brantwood v Moyola Park | 2-2, 3-2 |
| Distillery v Bangor | 1-5 |
| Carrick Rangers v Ballinamallard United | 2-0 |
| Crewe United v Cliftonville | 0-2 |
| Limavady United v Dungiven | 1-2 |
| Dungannon Swifts v Cookstown United | 1-0 |
| Loughgall v Kilmore Rec | 2-1 |
| Banbridge Town v Dunmurry Rec | 7-0 |

*(For the first time in the history of the competition, all matches were postponed on Saturday, January 22 because of flooded pitches. They were staged throughout the following week).*

**Sixth Round**

| | |
|---|---|
| Ards v Brantwood | 4-1 |
| Carrick Rangers v Dundela | 2-1 |
| Cliftonville v Banbridge | 4-0 |
| Coleraine v Portadown | 0-0, 1-3 |
| Loughgall v Dungiven | 2-1 |
| Newry Town v Bangor | 1-1, 1-2 |
| Omagh Town v Glenavon | 1-1, 1-3 |
| Dungannon Swifts v Linfield | 3-5 |

**Quarter-finals**

| | |
|---|---|
| Ards v Glenavon | 3-2 |
| Carrick Rangers v Bangor | 2-1 |
| Linfield v Loughgall | 1-1, 1-0 |
| Portadown v Cliftonville | 0-1 |

**Semi-finals**

| | |
|---|---|
| Ards v Linfield *(The Oval)* | 0-0, 1-2 |
| Carrick Rangers v Portadown *(Windsor Park)* | 1-0 |

**Final**

**Carrick Rangers 1 Linfield 3** *(at The Oval, Belfast, 7 May 1995)*

*Carrick Rangers:* Miskelly; Wilson, Gilmore, Muldoon, Gordon, Coulter, Kirk, McDermott, Donaghy (Doherty), Ferris, McAuley (Crawford).

*Linfield:* Lamont; Dornan, Easton, Peebles (McCoosh), Spiers, Beatty, Campbell, Gorman, Haylock, Fenlon, Bailie.

*Scorers:* Carrick Rangers–Gilmore; Linfield–Haylock (2), McCoosh.

*Referee:* G. Keatley (Bangor).

*Attendance:* 6000.

# INTERNATIONAL DIRECTORY

The latest available information has been given regarding numbers of clubs and players registered with FIFA, the world governing body. Where known, official colours are listed. With European countries, League tables show a number of signs. * indicates relegated teams, + play-offs, *+ relegated after play-offs, + + promoted.
When provisional members are added there will be 190 FIFA countries. The four home countries, England, Scotland, Northern Ireland and Wales, are dealt with elsewhere in the Yearbook; but basic details appear in this directory.

## EUROPE

### ALBANIA

**Federation Albanaise De Football,** Rruga Dervish Hima Nr. 31, Tirana.
*Founded:* 1930; *Number of Clubs:* 49; *Number of Players:* 5,192; *National Colours:* Red shirts, black shorts, red stockings.
*Telephone:* 00–355–42 27 877; *Cable:* ALBSPORT TIRANA; *Telex:* 2228 bfssh ab. *Fax:* 00 355–42 27 877.

**International matches 1994**
Macedonia (a) 1-5, Wales (a) 0-2, Germany (h) 1-2, Georgia (h) 0-1, Germany (a) 1-2.

**League Championship wins (1945–95)**
Dinamo Tirana 15; Partizani Tirana 15; 17 Nentori 8; Vllaznia 7; Flamurtari 1; Labinoti 1; Teuta 1, SK Tirana 1.

**Cup wins (1948–95)**
Partizani Tirana 13; Dinamo Tirana 12; 17 Nentori 6; Vllaznia 5; Flamurtari 2; Labinoti 1; Elbasan 1; SK Tirana 1, Teuta 1.

**Final League Table 1994–95**

| | *P* | *W* | *D* | *L* | *F* | *A* | Pts |
|---|---|---|---|---|---|---|---|
| SK Tirana | 30 | 19 | 6 | 5 | 57 | 27 | 44 |
| Teuta | 30 | 13 | 6 | 11 | 37 | 27 | 32 |
| Partizani | 30 | 12 | 8 | 10 | 36 | 30 | 32 |
| Flamurtari | 30 | 11 | 10 | 9 | 34 | 29 | 32 |
| Shqiponia | 30 | 11 | 9 | 10 | 38 | 33 | 31 |
| Albpetrol | 30 | 13 | 5 | 12 | 37 | 43 | 31 |
| Shkumbini | 30 | 11 | 8 | 11 | 32 | 20 | 30 |
| Dinamo | 30 | 10 | 10 | 10 | 37 | 27 | 30 |
| Tomori | 30 | 12 | 6 | 12 | 21 | 25 | 30 |
| Apolonia | 30 | 12 | 6 | 12 | 33 | 38 | 30 |
| Vllaznia | 30 | 12 | 5 | 13 | 31 | 29 | 29 |
| Elbasan | 30 | 10 | 9 | 11 | 22 | 20 | 29 |
| Beselidhja | 30 | 11 | 7 | 12 | 29 | 34 | 29 |
| Laci* | 30 | 13 | 3 | 14 | 30 | 40 | 29 |
| Beca* | 30 | 12 | 2 | 16 | 30 | 40 | 26 |
| Iliria* | 30 | 7 | 2 | 21 | 22 | 64 | 16 |

*Top scorer:* Shehu (Shqiponia) 21.
*Cup Final:* Teuta 0, SK Tirana 0.
*Teuta won 4-3 on penalties.*

### ARMENIA

**Football Federation of Armenia,** 9, Abovian Str. 375001 Erevan, Armenia.
*Number of Clubs:* 956; *Number of Players:* 12,055.
*Telephone:* 007 8852 52 98 62; *Telex:* 885–52 3376. *Fax:* 007 8852 15 15 73.

**International matches 1994**
USA (a) 0-1, Belgium (1) 0-2, Cyprus (h) 0-0, Cyprus (a) 0-2.

**League Championship wins 1992–94**
Shirak Gyumri 2; Ararat Erevan 1.

**Cup winners 1992–94**
Ararat Erevan 2.

**Final League Table 1994**

| | *P* | *W* | *D* | *L* | *F* | *A* | Pts |
|---|---|---|---|---|---|---|---|
| Shirak Gyumri | 28 | 24 | 4 | 0 | 83 | 19 | 52 |
| Homenetmen | 28 | 23 | 1 | 4 | 113 | 24 | 47 |
| Ararat Erevan | 28 | 21 | 5 | 2 | 109 | 21 | 47 |
| Homenmen | 28 | 15 | 6 | 7 | 65 | 45 | 36 |
| Banants | 28 | 17 | 1 | 10 | 95 | 56 | 35 |
| Tsement | 28 | 11 | 6 | 11 | 54 | 49 | 28 |
| Kotaik | 28 | 12 | 3 | 13 | 73 | 53 | 27 |
| Aznavour | 28 | 11 | 3 | 14 | 43 | 72 | 25 |
| Yerazank | 28 | 9 | 5 | 14 | 29 | 50 | 23 |
| Van | 28 | 9 | 4 | 15 | 34 | 72 | 22 |
| Zankezour | 28 | 9 | 4 | 15 | 25 | 77 | 22 |
| Nayrit* | 28 | 7 | 6 | 15 | 22 | 43 | 18 |
| Armee Arayi* | 28 | 6 | 5 | 17 | 39 | 79 | 17 |
| Lori* | 28 | 5 | 6 | 17 | 22 | 65 | 16 |
| Kanaz* | 28 | 1 | 3 | 24 | 15 | 89 | 5 |

*Top scorers:* Avetissian A (Homenetmen) 39.
*Cup Final:* Ararat Erevan 4, Kotaik 2.

### AUSTRIA

**Oesterreichischer Fussball-Bund,** Wiener Stadion, Sektor A/F, Meierestrasse, A-1020 Wien.
*Founded:* 1904; *Number of Clubs:* 2,081; *Number of Players:* 253,576; *National Colours:* White shirts, black shorts, black stockings.
*Telephone:* 0043 1 727 18; *Cable:* FOOTBALL WIEN; *Telex:* 111919 oefb a; *Fax:* 0043 1 728 1632.

**International matches 1994**
Hungary (h) 1-1, Scotland (h) 1-2, Poland (a) 4-3, Germany (h) 1-5, Russia (h) 0-3, Liechtenstein (a) 4-0, Northern Ireland (h) 1-2, Portugal (a) 0-1.

**League Championship wins (1912–95)**
Rapid Vienna 29; FK Austria 22; Admira-Energie-Wacker (prev. Sportklub Admira & Admira-Energie) 8; First Vienna 6; Tirol-Svarowski-Innsbruck (prev. Wacker Innsbruck) 7; Wiener Sportklub 3; Austria Salzburg 2; FAC 1; Hakoah 1; Linz ASK 1; Wacker Vienna 1; WAF 1; Voest Linz 1.

**Cup wins (1919–95)**
FK Austria 25; Rapid Vienna 14; TS Innsbruck (prev. Wacker Innsbruck) 7; Admira-Energie-Wacker (prev. Sportklub Admira & Admira-Energie) 5; First Vienna 3; Linz ASK 1; Wacker Vienna 1; WAF 1; Wiener Sportklub 1; Graz 1; Stockerau 1.

**Final table 1994–95**

| | *P* | *W* | *D* | *L* | *F* | *A* | Pts |
|---|---|---|---|---|---|---|---|
| Austria Salzburg | 36 | 15 | 17 | 4 | 48 | 24 | 47 |
| Sturm Graz | 36 | 18 | 11 | 7 | 58 | 41 | 47 |
| Rapid | 36 | 18 | 9 | 9 | 61 | 50 | 44 |
| FK Austria | 36 | 16 | 11 | 9 | 58 | 38 | 43 |
| Innsbruck | 36 | 15 | 10 | 11 | 61 | 44 | 40 |
| Linz ASK | 36 | 14 | 11 | 11 | 51 | 44 | 39 |
| Admira Wacker | 36 | 11 | 12 | 13 | 48 | 53 | 34 |
| Vorwaerts | 36 | 9 | 11 | 16 | 40 | 49 | 29 |
| Linz* + | 36 | 5 | 10 | 21 | 33 | 81 | 20 |
| Modling* | 36 | 4 | 8 | 24 | 28 | 62 | 16 |

*Top scorer:* Sane (Innsbruck) 20.
*Cup Final:* Rapid 1, Leoben 0.

### AZERBAIJAN

*Azerbaijan Football Association,* G.Gadjiev Street 42, 370009 Baku, Azerbaijan.
*Number of Clubs:* 2,200. *Number of Players:* 131,000.
*Telephone:* 00994 12 94 05 42; *Fax:* 00994 12 98 93 93; *Telex:* 142349 affa su.

**International matches 1994**
Malta (a) 0-5, Moldovo (a) 1-2, Romania (a) 0-3, Poland (a) 0-1, Israel (h) 0-2, France (h) 0-2.

## BELARUS

*Football Federation of Belarus,* 8–2 Kyrov Str. 220600 Minsk, Belarus.
*Founded: 1992; Number of Players:* 120,000.
*Telephone:* 007 0172 27 29 20; *Telex:*252175 athlet su; *Fax:* 007 0172 27 29 20.

**International matches 1994**
Ukraine (a) 1-3, Poland (a) 1-1, Norway (a) 0-1, Luxembourg (h) 2-0, Norway (h) 0-4.

**League Championship wins 1992–95**
Dynamo Minsk 4.

**Cup wins 1992–94**
Dynamo Minsk 2; Neman 1.

**Final League Table 1994–95**

| | *P* | *W* | *D* | *L* | *F* | *A* | Pts |
|---|---|---|---|---|---|---|---|
| Dynamo Minsk | 30 | 20 | 8 | 2 | 83 | 24 | 48 |
| Dvina | 30 | 17 | 12 | 1 | 46 | 13 | 46 |
| Dynamo 93 | 30 | 16 | 10 | 4 | 52 | 22 | 42 |
| Molodechno | 30 | 12 | 11 | 7 | 48 | 30 | 35 |
| Dnepr | 30 | 12 | 9 | 9 | 43 | 33 | 33 |
| Torpedo Minsk | 30 | 11 | 10 | 9 | 36 | 29 | 32 |
| Neman | 30 | 10 | 10 | 10 | 24 | 27 | 30 |
| Obuvshchik | 30 | 10 | 10 | 10 | 32 | 36 | 30 |
| Dynamo Brest | 30 | 9 | 10 | 11 | 33 | 33 | 28 |
| Torpedo Mogilev | 30 | 8 | 12 | 10 | 28 | 32 | 28 |
| Traktor | 30 | 8 | 12 | 10 | 31 | 36 | 28 |
| Vedrich | 30 | 10 | 8 | 12 | 22 | 33 | 28 |
| Shnnik | 30 | 7 | 9 | 14 | 31 | 50 | 23 |
| Shakhtjor | 30 | 6 | 9 | 15 | 24 | 41 | 21 |
| Gomselmash | 30 | 6 | 6 | 18 | 26 | 59 | 18 |
| Lokomotiv | 30 | 3 | 4 | 23 | 14 | 75 | 10 |

## BELGIUM

*Union Royale Belge Des Societes De Football; Eturl,* Association, Rue De La Loi 43, Boite 1, B-1040 Bruxelles.
*Founded:* 1895; *Number of Clubs:* 2,120; *Number of Players:* 390,468; *National Colours:* Red shirts with tri-coloured trim, red shorts, red stockings with trim.
*Telephone:* 0032 2 477 12 11; *Cable:* UBSFA BRUXELLES; *Telex:* 23257 bvbfbf b; *Fax:* 0032 2 478 23 91.

**International matches 1994**
Malta (a) 0-1, Zambia (h) 9-0, Hungary (h) 3-1, Morocco (n) 1-0, Holland (n) 1-0, Saudi Arabia (n) 0-1, Germany (n) 2-3, Armenia (h) 2-0,.Denmark (a) 1-3, Macedonia (h) 1-1, Spain (h) 1-4.

**League Championship wins (1896–1995)**
Anderlecht 24; Union St Gilloise 11; FC Brugge 9; Standard Liege 8; Beerschot 7; RC Brussels 6; FC Liège 5; Daring Brussels 5; Antwerp 4; Mechelen 4; Lierse SK 3; SV Brugge 3; Beveren 2; RWD Molenbeek 1.

**Cup wins (1954–95)**
Anderlecht 8; FC Brugge 6; Standard Liege 5; Beerschot 2; Waterschei 2; Beveren 2; Gent 2; Antwerp 2; Lierse SK 1; Racing Doornik 1; Waregem 1; SV Brugge 1; Mechelen 1; FC Liège 1.

**Final League Table 1994–95**

| | *P* | *W* | *D* | *L* | *F* | *A* | Pts |
|---|---|---|---|---|---|---|---|
| Anderlecht | 34 | 23 | 6 | 5 | 80 | 31 | 52 |
| Standard Liege | 34 | 21 | 9 | 4 | 53 | 23 | 51 |
| FC Brugge | 34 | 21 | 7 | 6 | 68 | 32 | 49 |
| Aalst | 34 | 14 | 11 | 9 | 58 | 56 | 39 |
| Ekeren | 34 | 12 | 13 | 9 | 57 | 39 | 37 |
| Lierse | 34 | 14 | 9 | 11 | 52 | 52 | 37 |
| Lommel | 34 | 13 | 9 | 12 | 44 | 40 | 35 |
| St Truiden | 34 | 11 | 13 | 10 | 34 | 35 | 35 |
| Seraing | 34 | 12 | 10 | 12 | 53 | 45 | 34 |
| Beveren | 34 | 10 | 12 | 12 | 40 | 46 | 32 |
| RWD Molenbeek | 34 | 10 | 11 | 13 | 34 | 41 | 31 |
| Charleroi | 34 | 10 | 11 | 13 | 33 | 43 | 31 |
| Gent | 34 | 11 | 8 | 15 | 41 | 53 | 30 |
| Mechelen | 34 | 10 | 9 | 15 | 40 | 47 | 29 |
| CS Brugge | 34 | 9 | 10 | 15 | 43 | 52 | 28 |
| Antwerp | 34 | 8 | 8 | 18 | 40 | 56 | 24 |
| Liege* | 34 | 6 | 7 | 21 | 36 | 71 | 19 |
| Ostend* | 34 | 5 | 9 | 20 | 32 | 76 | 19 |

*Top scorer:* Vidmar (Standard) 22.
*Cup Final:* FC Brugge 3, Ekeren 1.

## BULGARIA

**Bulgarian Football Union,** Gotcho Gopin 19, 1000 Sofia.
*Founded:* 1923; *Number of Clubs:* 376; *Number of Players:* 48,240; *National Colours:* White shirts, green shorts, red stockings.
*Telephone:* 00359 2 87 74 90; *Cable:* BULFUTBOL; *Telex:* 23145 bfs bg; *Fax:* 00359 2 80 32 37.

**International matches 1994**
Mexico (h) 1-1, Oman (a) 1-1, Kuwait (a) 2-2, Ukraine (h) 1-1, Nigeria (n) 0-3, Greece (n) 4-0, Argentina (n) 2-0, Mexico (n) 1-1, Germany (n) 2-1, Italy (n) 1-2, Sweden (n) 0-4, Georgia (h) 2-0, Moldovo (h) 4-1, Wales (a) 3-0.

**League Championship wins (1925–95)**
CSKA Sofia 27; Levski Sofia 19; Slavia Sofia 6; Vladislav Varna 3; Lokomotiv Sofia 3; Trakia Plovdiv 2; AS 23 Sofia 1; Botev Plovdiv 1; SC Sofia 1; Sokol Varna 1; Spartak Plovdiv 1; Tichka Varna 1; ZSZ Sofia 1; Beroe Stara Zagora 1; Etur 1.

**Cup wins (1946–95)**
Levski Sofia 18; CSKA Sofia 14; Slavia Sofia 6; Lokomotiv Sofia 4; Botev Plovdiv 1; Spartak Plovdiv 1; Spartak Sofia 1; Marek Stanke 1; Trakia Plovdiv 1; Spartak Varna 1; Sliven 1.

**Final League Table 1994–95**

| | *P* | *W* | *D* | *L* | *F* | *A* | Pts |
|---|---|---|---|---|---|---|---|
| Levski Sofia | 30 | 26 | 1 | 3 | 84 | 15 | 79 |
| Lokomotiv Sofia | 30 | 21 | 5 | 4 | 59 | 30 | 68 |
| Botev Plovdiv | 30 | 18 | 6 | 6 | 66 | 31 | 60 |
| Slavia Sofia | 30 | 16 | 5 | 9 | 63 | 35 | 53 |
| CSKA Sofia | 30 | 13 | 7 | 10 | 51 | 46 | 46 |
| Spartak Plovdiv | 30 | 12 | 7 | 11 | 33 | 34 | 43 |
| Lokomotiv Plovdiv | 30 | 13 | 3 | 14 | 48 | 38 | 42 |
| Neftochimik | 30 | 12 | 3 | 15 | 41 | 50 | 39 |
| Chumen | 30 | 10 | 6 | 14 | 33 | 50 | 36 |
| Lovetch Lex | 30 | 10 | 6 | 14 | 25 | 46 | 36 |
| Etur | 30 | 10 | 6 | 14 | 31 | 54 | 36 |
| Dobroudja | 30 | 10 | 5 | 15 | 32 | 43 | 35 |
| Montana | 30 | 9 | 7 | 14 | 31 | 41 | 34 |
| Lokomotiv Gorna* | 30 | 10 | 3 | 17 | 35 | 53 | 33 |
| Pirin* | 30 | 9 | 3 | 18 | 30 | 46 | 30 |
| Beroe* | 30 | 3 | 3 | 24 | 27 | 77 | 12 |

*Top scorer:* Mihtarski (CSKA Sofia) 23.
*Cup Final:* Lokomotiv Sofia 4, Botev Plovdiv 2.

## CROATIA

*Croatian Football Federation,* Illica 21/11, CRO-41000 Zagreb, Croatia.
*Telephone:* 00385 41 45 41 00. *Fax:* 00385 41 42 46 39.

**International matches 1994**
Spain (a) 2-0, Slovakia (a) 1-4, Hungary (a) 2-2, Argentina (h) 0-0, Israel (a) 4-0, Estonia (a) 2-0, Lithuania (h) 2-0, Italy (a) 2-1.

**League Championship wins 1993–95**
Hajduk Split 2; Croatia Zagreb 1.

**Cup wins 1993–95**
Hajduk Split 2, Croatia Zagreb 1.

**Final League Table 1994–95**

| | *P* | *W* | *D* | *L* | *F* | *A* | Pts |
|---|---|---|---|---|---|---|---|
| Hajduk Split | 30 | 19 | 8 | 3 | 68 | 25 | 65 |
| Croatia Zagreb | 30 | 19 | 7 | 4 | 53 | 26 | 64 |
| Osijek | 30 | 16 | 11 | 3 | 65 | 30 | 59 |
| Zagreb | 30 | 14 | 11 | 5 | 41 | 26 | 53 |
| Marsonia | 30 | 13 | 8 | 9 | 42 | 32 | 47 |
| Varteks | 30 | 11 | 10 | 9 | 35 | 27 | 43 |
| Inker | 30 | 11 | 6 | 13 | 41 | 41 | 39 |
| Segesta | 30 | 10 | 7 | 13 | 32 | 31 | 37 |
| Sibenik | 30 | 9 | 10 | 11 | 44 | 46 | 37 |
| Vinkovci | 30 | 9 | 10 | 11 | 20 | 31 | 37 |
| Rijeka | 30 | 8 | 10 | 12 | 28 | 34 | 34 |
| Istra Pola | 30 | 8 | 8 | 14 | 30 | 46 | 32 |
| Zadar* | 30 | 7 | 10 | 13 | 33 | 47 | 31 |
| Promarac* | 30 | 7 | 10 | 13 | 27 | 49 | 31 |
| Neretva* | 30 | 4 | 11 | 15 | 20 | 44 | 23 |
| Belisce* | 30 | 4 | 4 | 22 | 26 | 69 | 16 |

*Top scorer:* Spehar (Osijek) 23.
*Cup Final:* Hajduk Split 3, 1, Croatia Zagreb 2, 0.

## CYPRUS

*Cyprus Football Association,* Stasinos Str. 1, Engomi 152, P.O. Box 5071, Nicosia.
*Founded:* 1934; *Number of Clubs:* 85; *Number of Players:* 6,000; *National Colours:* Sky blue shirts, white shorts, blue and white stockings.
*Telephone:* 00357 2 44 53 41; *Cable:* FOOTBALL NICOSIA; *Telex:* 3880 football cy; *Fax:* 00357 2 47 25 44.

**International matches 1994**
Estonia (h) 2-0, Slovenia (a) 0-3, Spain (h) 1-2, Armenia (a) 0-0, Armenia (h) 2-0, Macedonia (a) 0-3.

**League Championship wins (1935–95)**
Omonia 17; Apoel 15; Anorthosis 7; AEL 5; EPA 3; Olympiakos 3; Apollon 2; Pezoporikos 2; Chetin Kayal 1; Trast 1.

**Cup wins (1935–95)**
Apoel 14; Omonia 10; AEL 6; EPA 5; Anorthosis 4; Apollon 4; Trast 3; Chetin Kayal 2; Olympiakos 1; Pezoporikos 1; Salamina 1.

**Final League Table 1993–95**

| | *P* | *W* | *D* | *L* | *F* | *A* | Pts |
|---|---|---|---|---|---|---|---|
| Anorthosis | 33 | 22 | 7 | 4 | 71 | 25 | 73 |
| Omonia | 33 | 20 | 7 | 6 | 82 | 32 | 67 |
| Salamina | 33 | 17 | 6 | 10 | 59 | 50 | 57 |
| Ethnikos | 33 | 14 | 5 | 14 | 52 | 59 | 47 |
| Apoel | 33 | 13 | 7 | 13 | 43 | 43 | 46 |
| Apollon | 33 | 13 | 6 | 14 | 50 | 46 | 45 |
| Paralimni | 33 | 12 | 9 | 12 | 44 | 49 | 45 |
| Olympiakos | 33 | 13 | 5 | 15 | 41 | 65 | 44 |
| AEK | 33 | 12 | 6 | 15 | 50 | 48 | 42 |
| AEL | 33 | 12 | 5 | 16 | 44 | 57 | 41 |
| Aris* | 33 | 10 | 7 | 16 | 44 | 49 | 37 |
| Aradippu* | 33 | 3 | 4 | 26 | 37 | 94 | 13 |

*Top scorer:* Androu (Salmina) 25.
*Cup Final:* Apoel 4, Apollon 2.

## CZECH REPUBLIC

*Football Association of Czech Republic,* Diskarska 100, 169 00 Prague 6, Czech Republic.
*Number of Clubs:* 3,562; *Number of Players:* 237,200; *National Colours:* Red shirts, white shorts, blue stockings.
*Telephone:* 0042 2 35 69 13; *Fax:* 0042 2 35 27 84.

**International matches 1994**
Turkey (a) 4-1, Switzerland (a) 0-3, Lithuania (h) 5-3, Republic of Ireland (a) 3-1, France (a) 2-2, Malta (h) 6-1, Malta (a) 0-0, Holland (a) 0-0.

**League Championship wins (1926–93)**
Sparta Prague 20; Slavia Prague 12; Dukla Prague (prev. UDA) 11; Slovan Bratislava 7; Spartak Trnava 5; Banik Ostrava 3; Inter-Bratislava 1; Spartak Hradec Kralove 1; Viktoria Zizkov 1; Zbrojovka Brno 1; Bohemians 1; Vitkovice 1.

**Cup wins (1961–93)**
Dukla Prague 8; Sparta Prague 8; Slovan Bratislava 5; Spartak Trnava 4; Banik Ostrava 3; Lokomotiv Kosice 3; TJ Gottwaldov 1; Dunajska Streda 1.
*From 1993–94, there were two separate countries: the Czech Republic and Slovakia.*

**League Championship wins (1994–95)**
Sparta Prague 2.

**Cup wins (1994–95)**
Viktoria Zizkov 1; Spartak Hradec Kralove 1.

**Final League Table 1994–95**

| | *P* | *W* | *D* | *L* | *F* | *A* | Pts |
|---|---|---|---|---|---|---|---|
| Sparta Prague | 30 | 22 | 4 | 4 | 67 | 17 | 70 |
| Slavia Prague | 30 | 19 | 7 | 4 | 52 | 20 | 64 |
| Boby Brno | 30 | 15 | 9 | 6 | 52 | 27 | 54 |
| Slovan Liberec | 30 | 16 | 3 | 11 | 49 | 46 | 51 |
| Viktoria Zizkov | 30 | 15 | 4 | 11 | 61 | 38 | 49 |
| Petra Drnovice | 30 | 15 | 3 | 12 | 46 | 44 | 48 |
| Ceske Budejovice | 30 | 12 | 10 | 8 | 29 | 28 | 46 |
| Sigma Olomouc | 30 | 12 | 7 | 11 | 31 | 31 | 43 |
| Viktoria Plzen | 30 | 12 | 4 | 14 | 32 | 37 | 40 |
| Jablonek | 30 | 11 | 6 | 13 | 37 | 33 | 39 |
| Banik Ostrava | 30 | 10 | 8 | 12 | 36 | 41 | 38 |
| Hradec Kralove | 30 | 10 | 6 | 14 | 35 | 45 | 36 |
| Union Cheb | 30 | 8 | 7 | 15 | 29 | 45 | 31 |
| Svit Zlin | 30 | 8 | 6 | 16 | 21 | 40 | 30 |
| Bohemians* | 30 | 6 | 5 | 19 | 35 | 62 | 23 |
| Svarc Benesov* | 30 | 3 | 3 | 24 | 23 | 78 | 12 |

*Top scorer:* Drulak (Petra Drnovice) 15.
*Cup Final:* Hradec Kralove 0, Viktoria Zizkov 0.
*Hradec Kralove won 3-1 on penalties.*

## DENMARK

*Dansk Boldspil Union,* Ved Amagerbanen 15, DK-2300, Copenhagen S.
*Founded:* 1889; *Number of Clubs:* 1,555; *Number of Players:* 268,517; *National Colours:* Red shirts, white shorts, red stockings.
*Telephone:* 0045 31 95 05 11; *Cable:* DANSKBOLDSPIL COPENHAGEN; *Telex:* 15545 dbu dk; *Fax:* 0045 31 95 05 88.

**International matches 1994**
England (a) 0-1, Hungary (h) 3-1, Sweden (h) 1-0, Norway (a) 1-2, Finland (h) 2-1, Macedonia (a) 1-1, Belgium (h) 3-1, Spain (a) 0-3.

**League Championship wins (1913–95)**
KB Copenhagen 15; B 93 Copenhagen 9; AB (Akademisk) 9; B 1903 Copenhagen 7; Frem 6; Esbjerg BK 5; Vejle BK 5; AGF Aarhus 5; Brondby 4; Hvidovre 3; Odense BK 3; B 1909 Odense 2; Koge BK 2; Lyngby 2; FC Copenhagen 1; Silkeborg 1, AaB Aalborg 1.

**Cup wins (1955–95)**
Aarhus GF 8; Vejle BK 6; Randers Freja 3; Lyngby 3; OB Odense 3; B1909 Odense 2; Aalborg BK 2; Esbjerg BK 2; Frem 2; B 1903 Copenhagen 2; Brondby 2; B 93 Copenhagen 1; KB Copenhagen 1; Vanlose 1; Hvidovre 1; B1913 Odense 1, FC Copenhagen 1.

**Qualifying Table 1994**

| | *P* | *W* | *D* | *L* | *F* | *A* | Pts |
|---|---|---|---|---|---|---|---|
| Brondby | 18 | 12 | 3 | 3 | 41 | 19 | 27 |
| Aalborg | 18 | 12 | 2 | 4 | 44 | 25 | 26 |
| Odense | 18 | 10 | 4 | 4 | 31 | 21 | 24 |
| Lynby | 18 | 6 | 7 | 5 | 34 | 27 | 19 |
| Silkeborg | 18 | 5 | 7 | 6 | 21 | 23 | 17 |
| Naestved | 18 | 5 | 7 | | 26 | 31 | 17 |
| FC Copenhagen | 18 | 6 | 4 | 8 | 30 | 34 | 16 |
| Aarhus | 18 | 5 | 5 | 8 | 21 | 35 | 15 |
| Ikast | 18 | 3 | 5 | 10 | 22 | 29 | 11 |
| Fremad | 18 | 4 | 0 | 14 | 21 | 47 | 8 |

**Final League Table 1994–95**

| | *P* | *W* | *D* | *L* | *F* | *A* | Pts |
|---|---|---|---|---|---|---|---|
| Aalborg | 14 | 7 | 4 | 3 | 30 | 13 | 31 |
| Brondby | 14 | 6 | 3 | 5 | 21 | 18 | 29 |
| Silkeborg | 14 | 6 | 3 | 5 | 23 | 16 | 24 |
| Aarhus | 14 | 7 | 2 | 5 | 21 | 23 | 24 |
| Naestved | 14 | 5 | 4 | 5 | 21 | 22 | 23 |
| FC Copenhagen | 14 | 5 | 4 | 5 | 21 | 28 | 22 |
| Lyngby | 14 | 5 | 1 | 8 | 20 | 28 | 21 |
| Odense | 14 | 3 | 3 | 8 | 17 | 26 | 21 |

*Top scorer:* Andersen (Aalborg) 24.
*Cup Final:* FC Copenhagen 5, AB Copenhagen 0.

## ENGLAND

*The Football Association,* 16 Lancaster Gate, London W2 3LW*Founded:* 1863; *Number of Clubs:* 42,000; *Number of Players:* 2,250,000; *National Colours:* White shirts, navy blue shorts, white stockings.
*Telephone:* 0171 262 4542; *Cable:* FOOTBALL ASSOCIATION LONDON W2; *Telex:* 261110; *Fax:* 0171 402 0486.

## ESTONIA

*Estonian Football Association, Refati PST 1-376, 20 0103 Tallinn.*
*Number of Clubs:* 40; *Number of Players:* 12,000.
*Telephone:* 00372 2 23 77 58; *Telex:* 173236 sport su; *Fax:* 00372 2 23 77 58.

**International matches 1994**
Cyprus (a) 0-2, USA (a) 0-4, Wales (h) 1-2, Macedonia (a) 0-2, Lithuania (a) 0-3, Latvia (a) 0-2, Iceland (a) 0-4, Croatia (h) 0-2, Italy (h) 0-2, Finland (h) 0-7, Latvia (a) 0-0, Ukraine (a) 0-3

**League Championship wins (1992–95)**
Norma Tallinn 2; Flora Tallinn 2.

**Cup Wins (1992–95)**
VMV Tallinn 1; Nikol Tallinn 1; Norma Tallinn 1; Lantana 1.

**Final Pool Table 1994–95**

| | *P* | *W* | *D* | *L* | *F* | *A* | Pts |
|---|---|---|---|---|---|---|---|
| Flora | 10 | 7 | 3 | 0 | 27 | 6 | 41 |
| Lantana | 10 | 7 | 2 | 1 | 26 | 9 | 40 |
| Trans | 10 | 4 | 1 | 5 | 9 | 15 | 26 |
| Sadam | 10 | 4 | 0 | 6 | 11 | 14 | 25 |
| Johvi | 10 | 4 | 0 | 6 | 17 | 24 | 21 |
| Norma | 10 | 1 | 0 | 9 | 6 | 28 | 8 |

*Top Scorer:* Morozov (Lantana) 25.
*Cup Final:* Lantana 5, Trans Narva 3 aet.

## FAEROE ISLANDS

*Fotboltssamband Foroya, The Faeroes' Football Assn.*, Gundalur, P.O. Box 1028, FR-110, Torshavn.
*Founded:* 1979; *Number of Clubs:* 16; *Number of Players:* 1,014.
*Telephone:* 00298 16 707; *Telex:* 81332 itrott FA; *Fax:* 00298 19 079.

**International matches 1994**
Greece (h) 1-5, Scotland (a) 1-5, Finland (a) 0-5.

**League Championship wins 1942–94**
KI Klaksvik 15; HB Torshavn 14; TB Tvoroyri 7; B36 Torshavn 5; GI Gotu 5; B68 Toftir 3; SI Sorvag 1; IF Fuglafjordur 1; B71 Sandur 1.

**Cup wins 1955–94**
HB Torshavn 23; TB Tvoroyri 5; KI Klaksvik 4; B36 Torshavn 2; GI Gotu 2; B71 Sandur 1, VB Vagur 1; NSI Runavik 1.

**Final League Table 1994**

| | *P* | *W* | *D* | *L* | *F* | *A* | Pts |
|---|---|---|---|---|---|---|---|
| GI | 18 | 14 | 2 | 2 | 59 | 16 | 30 |
| HB | 18 | 14 | 2 | 2 | 47 | 14 | 30 |
| B71 | 18 | 10 | 4 | 4 | 31 | 12 | 24 |
| KI | 18 | 8 | 4 | 6 | 40 | 26 | 20 |
| B68 | 18 | 5 | 7 | 6 | 22 | 30 | 17 |
| NSI | 18 | 6 | 3 | 9 | 28 | 29 | 16 |
| B36 | 18 | 5 | 5 | 8 | 24 | 34 | 15 |
| TB | 18 | 6 | 2 | 10 | 32 | 49 | 14 |
| IF* | 18 | 3 | 2 | 13 | 17 | 44 | 8 |
| EB* | 18 | 2 | 3 | 13 | 15 | 61 | 7 |

*Cup Final:* KI 2, B71 1.

## FINLAND

*Suomen Palloliitto Finlands Bollfoerbund,* Kuparitie 1, P.O. Box 29, SF-00441 Helsinki.
*Founded:* 1907; *Number of Clubs:* 1,135; *Number of Players:* 66,100; *National Colours:* White shirts, blue shorts, white stockings.
*Telephone:* 00358 0 701 01 01; *Cable:* SUOMIFOTBOLL HELSINKI; *Telex :* 126033 spl sf; *Fax:* 00358 0 701 01 099.

**International matches 1994**
Qatar (a) 0-1, Oman (a) 2-0, Oman (a) 1-1, Morocco (a) 0-0, Italy (a) 0-2, Spain (h) 1-2, Denmark (a) 1-2, Scotland (h) 0-2, Greece (a) 0-4, Estonia (a) 7-0, Faeroes (h) 5-0, San Marino (h) 4-1.

**League Championship wins (1949–94)**
Helsinki JK 9; Turun Palloseura 5; Kuopion Palloseura 5; Valkeakosken Haka 4; Kuusysi 4; Lahden Reipas 3; Ilves-Kissat 2; IF Kamraterna 2; Kotkan TP 2; OPS Oulu 2; Torun Pyrkivä 1; IF Kronohagens 1; Helsinki PS 1; Kokkolan PV 1; IF Kamraterna 1; Vasa 1; Jazz Pori 1; TPV Tampere 1.

**Cup wins (1955–94)**
Valkeakosken Haka 9; Lahden Reipas 7; Kotkan TP 4; Helsinki JK 4; Mikkelin 2; Kuusysi 2; Kuopion Palloseura 2; Ilves Tampere 2; TPS Turku 2; IFK Abo 1; Drott 1; Helsinki PS 1; Pallo-Peikot 1; Rovaniemi PS 1; MyPa 1.

**Final League Table 1994**

| | *P* | *W* | *D* | *L* | *F* | *A* | Pts |
|---|---|---|---|---|---|---|---|
| TPV Tampere | 26 | 16 | 4 | 6 | 46 | 27 | 52 |
| MyPa | 26 | 15 | 5 | 6 | 49 | 21 | 50 |
| HJK Helsinki | 26 | 12 | 7 | 7 | 40 | 29 | 43 |
| Jazz Pori | 26 | 13 | 3 | 10 | 49 | 36 | 42 |
| Haka | 26 | 12 | 4 | 10 | 38 | 29 | 40 |
| RoPS Rovaniemi | 26 | 10 | 8 | 8 | 32 | 32 | 38 |
| Jaro | 26 | 10 | 7 | 9 | 35 | 39 | 37 |
| TPS Turku | 26 | 9 | 7 | 10 | 38 | 34 | 34 |
| Finn Pa | 26 | 8 | 9 | 9 | 25 | 35 | 33 |
| Kuusysi | 26 | 9 | 4 | 13 | 41 | 50 | 31 |
| Mikkeli | 26 | 7 | 8 | 11 | 25 | 31 | 29 |
| Ilves | 26 | 7 | 7 | 12 | 35 | 45 | 28 |
| Oulu* | 26 | 6 | 9 | 11 | 32 | 42 | 27 |
| KuPS Kuopio* | 26 | 6 | 2 | 18 | 24 | 59 | 20 |

*Top scorer:* Dionisio (TPV Tampere) 17.
*Cup Final:* HJK Helsinki 2, Jazz Pori 0.

## FRANCE

*Federation Francaise De Football,* 60 Bis A venue D'Iena, F-75783 Paris, Cedex 16.
*Founded:* 1919; *Number of Clubs:* 21,629; *Number of Players:* 1,692,205; *National Colours:* Blue shirts, white shorts, red stockings.
*Telephone:* 0033 1 44 31 73 00; *Cable:* CEFI PARIS 034; *Telex:* 640000 fedfoot f; *Fax:* 0033 1 47 20 82 96.

**International matches 1994**
Italy (a) 1-0, Chile (h) 3-1, Australia (h) 1-0, Japan (a) 4-1, Czech Republic (h) 2-2, Slovakia (a) 0-0, Romania (h) 0-0, Poland (a) 0-0, Azerbaijan (a) 2-0.

**League Championship wins (1933–95)**
Saint Etienne 10; Olympique Marseille 8; Nantes 7; Stade de Reims 6; AS Monaco 5; OGC Nice 4; Girondins Bordeaux 4; Lille OSC 3; Paris St Germain 2; FC Sete 2; Sochaux 2; Racing Club Paris 1 Roubaix-Tourcoing 1; Strasbourg 1.

**Cup wins (1918–95)**
Olympique Marseille 10; Saint Etienne 6; Lille OSC 5; Racing Club Paris 5; Red Star 5; AS Monaco 5; Olympique Lyon 4; Girondins Bordeaux 3; Paris St Germain 3; CAS Genereaux 2; Nancy 2; OGC Nice 2; Racing Club Strasbourg 2; Sedan 2; FC Sete 2; Stade de Reims 2; SO Montpellier 2; Stade Rennes 2; AS Cannes 1; Club Français 1; Excelsior Roubaix 1; Le Havre 1; Olympique de Pantin 1; CA Paris 1; Sochaux 1; Toulouse 1; Bastia 1; Nantes 1; Metz 1; Auxerre 1.

**Final League Table 1994–95**

| | *P* | *W* | *D* | *L* | *F* | *A* | Pts |
|---|---|---|---|---|---|---|---|
| Nantes | 38 | 21 | 16 | 1 | 71 | 34 | 79 |
| Lyon | 38 | 19 | 12 | 7 | 56 | 38 | 69 |
| Paris St Germain | 38 | 20 | 7 | 11 | 58 | 41 | 67 |
| Auxerre | 38 | 15 | 17 | 6 | 59 | 34 | 62 |
| Lens | 38 | 15 | 14 | 9 | 48 | 44 | 59 |
| Monaco | 38 | 15 | 12 | 11 | 60 | 39 | 57 |
| Bordeaux | 38 | 16 | 9 | 13 | 52 | 47 | 57 |
| Metz | 38 | 16 | 8 | 14 | 50 | 44 | 56 |
| Cannes | 38 | 15 | 8 | 15 | 56 | 48 | 53 |
| Strasbourg | 38 | 13 | 12 | 13 | 43 | 43 | 51 |
| Martigues | 38 | 13 | 12 | 13 | 37 | 49 | 51 |
| Le Havre | 38 | 12 | 13 | 13 | 46 | 49 | 49 |
| Rennes | 38 | 12 | 12 | 14 | 53 | 55 | 48 |
| Lille | 38 | 13 | 9 | 16 | 29 | 44 | 48 |
| Bastia | 38 | 11 | 11 | 16 | 44 | 56 | 44 |
| Nice | 38 | 11 | 10 | 17 | 39 | 52 | 43 |
| Montpellier | 38 | 9 | 14 | 15 | 38 | 53 | 41 |
| St Etienne | 38 | 9 | 11 | 18 | 45 | 55 | 38 |
| Caen* | 38 | 10 | 6 | 22 | 38 | 58 | 36 |
| Sochaux* | 38 | 6 | 5 | 27 | 29 | 68 | 23 |

*Top scorer:* Loko (Nantes) 22.
*Cup Final:* Paris St Germain 1, Strasbourg 0.

## GEORGIA

*Football Federation of Georgia,* 5 Shota Iamanidze Str, Tbillisi 380012, Georgia.

*Founded: 1992; Number of Clubs:* 4050. *Number of Players:* 115,000.

*Telephone:* 007 8832 96 07 10; *Telex:* 340744. *Fax:* 0049 5151 86 33 (satellite-fax).

**International matches 1994**

Slovenia (h) 0-1, Malta (a) 1-0, Tunisia (a) 2-0, Israel (a) 0-2, Nigeria (a) 1-5, Latvia (a) 3-1, Moldovo (h) 0-1, Bulgaria (a) 0-2, Wales (h) 5-0, Albania (a) 1-0.

**League Championship wins (1991–95)**

Dynamo Tbilisi 5.

**Cup wins (1991–95)**

Dynamo Tbilisi 5.

*Although Dynamo Tbilisi won the championship with 78 points from 30 matches four teams were deducted points on the last day of the season. After Kolcheti had beaten Samgurali 10-5 and Torpedo had defeated Sapovnela 11-4, the teams involved were accused of arranging for both winners to have their top scorers credited with 9 goals each!*

*Cup Final:* Dynamo Tbilisi 1, Batumi 0.

## GERMANY

*Deutsche Fussball-Bund,* Otto-Fleck-Schneise 6, Postfach 710265, D-6000, Frankfurt (Main) 71.

*Founded:* 1900; *Number of Clubs:* 26,760; *Number of Players:* 5,260,320; *National Colours:* White shirts, black shorts, white stockings.

*Telephone:* 0049 69 678 80; *Cable:* FUSSBALL FRANKFURT; *Telex:* 416815 dfb d; *Fax:* 0049 69 678 82 66.

**International matches 1994**

Italy (h) 2-1, UAR (a) 2-0, Republic of Ireland (h) 0-2, Austria (a) 5-1, Canada (a) 2-0, Bolivia (n) 1-0, Spain (n) 1-1, South Korea (n) 3-2, Belgium (n) 3-2, Bulgaria (n) 1-2, Russia (a) 1-0,.Hungary (a) 0-0, Albania (a) 2-1, Moldovo (a) 3-0, Albania (h) 2-1.

**League Championship wins (1903–95)**

Bayern Munich 13; IFC Nuremberg 9; Schalke 04 7; SV Hamburg 6; Borussia Moenchengladbach 5; VfB Stuttgart 4; Borussia Dortmund 4; VfB Leipzig 3; Sp Vgg Furth 3; IFC Cologne 3; IFC Kaiserslautern 3; Werder Bremen 3; Viktoria Berlin 2; Hertha Berlin 2; Hanover 96 2; Dresden SC 2; Munich 1860 1; Union Berlin 1; FC Freiburg 1; Phoenix Karlsruhe 1; Karlsruher FV 1; Holsten Kiel 1; Fortuna Dusseldorf 1; Rapid Vienna 1; VfB Mannheim 1; Rot-Weiss Essen 1; Eintracht Frankfurt 1; Eintracht Brunswick 1.

**Cup wins (1935–95)**

Bayern Munich 8; IFC Cologne 4; Eintracht Frankfurt 4; IFC Nuremberg 3; SV Hamburg 3; Werder Bremen 3; Moenchengladbach 3; Dresden SC 2; Fortuna Dusseldorf 2; Karlsruhe SC 2; Munich 1860 2; Schalke 04 2; VfB Stuttgart 2; Borussia Borussia Dortmund 2; First Vienna 1; VfB Leipzig 1; Kickers Offenbach 1; Rapid Vienna 1; Rot-Weiss Essen 1; SW Essen 1; Bayer Uerdingen 1; IFC Kaiserslautern 1; Hannover 96 1; Leverkusen 1.

**Final League Table 1994–95**

| | *P* | *W* | *D* | *L* | *F* | *A* | Pts |
|---|---|---|---|---|---|---|---|
| Borussia Dortmund | 34 | 20 | 9 | 5 | 67 | 33 | 49 |
| Werder Bremen | 34 | 20 | 8 | 6 | 70 | 39 | 48 |
| Freiburg | 34 | 20 | 6 | 8 | 66 | 44 | 46 |
| Kaiserslautern | 34 | 17 | 12 | 5 | 58 | 41 | 46 |
| Moenchengladbach | 34 | 17 | 9 | 8 | 66 | 41 | 43 |
| Bayern Munich | 34 | 15 | 13 | 6 | 55 | 41 | 43 |
| Leverkusen | 34 | 13 | 10 | 11 | 62 | 51 | 36 |
| Karlsruhe | 34 | 11 | 14 | 9 | 51 | 47 | 36 |
| Eintracht Frankfurt | 34 | 12 | 9 | 13 | 41 | 49 | 33 |
| Cologne | 34 | 11 | 10 | 13 | 54 | 54 | 32 |
| Schalke | 34 | 10 | 11 | 13 | 48 | 54 | 31 |
| Stuttgart | 34 | 10 | 10 | 14 | 52 | 66 | 30 |
| Hamburg | 34 | 10 | 9 | 15 | 43 | 50 | 29 |
| Munich 1860 | 34 | 8 | 11 | 15 | 41 | 57 | 27 |
| Uerdingen | 34 | 7 | 11 | 16 | 37 | 52 | 25 |
| Bochum* | 34 | 9 | 4 | 21 | 43 | 67 | 22 |
| Duisburg* | 34 | 6 | 8 | 20 | 31 | 64 | 20 |
| Dynamo Dresden* | 34 | 4 | 8 | 22 | 33 | 68 | 16 |

*Top scorers:* Basler (Werder Bremen), Herrlich (Moenchengladbach) 20.

*Cup Final:* Moenchengladbach 3, Wolfsburg 0.

## GREECE

*Federation Hellenique De Football,* Singrou Avenue 137, Athens.

*Founded:* 1926; *Number of Clubs:* 4,050; *Number of Players:* 180,000; *National Colours:* White shirts, blue shorts, white stockings.

*Telephone:* 0030 1 933 88 50; *Cable:* FOOTBALL ATHENES; *Telex:* 215328 epo gr; *Fax:* 0030 1 935 96 66.

**International matches 1994**

Poland (h) 0-0, Saudi Arabia (h) 5-1, Cameroon (h) 0-3, Bolivia (h) 0-0, England (a) 0-5, USA (a) 1-1, Colombia (a) 0-2,.Argentina (n) 0-4, Bulgaria (n) 0-4, Nigeria (n) 0-2, Faeroes (a) 5-1, Finland (h) 4-0, San Marino (h) 2-0, Scotland (h) 1-0.

**League Championship wins (1928–95)**

Olympiakos 25; Panathinaikos 17; AEK Athens 11; Aris Salonika 3; PAOK Salonika 2; Larissa 1.

**Cup wins (1932–95)**

Olympiakos 20; Panathinaikos 16; AEK Athens 9; PAOK Salonika 2; Aris Salonika 1; Ethnikos 1; Iraklis 1; Panionios 1; Kastoria 1; Larissa 1; Ofi Crete 1.

**Final League Table 1994–95**

| | *P* | *W* | *D* | *L* | *F* | *A* | Pts |
|---|---|---|---|---|---|---|---|
| Panathinaikos | 34 | 26 | 5 | 3 | 83 | 21 | 83 |
| Olympiakos | 34 | 20 | 7 | 7 | 69 | 31 | 67 |
| PAOK Salonika | 34 | 20 | 5 | 9 | 55 | 29 | 65 |
| Apollon | 34 | 20 | 3 | 11 | 61 | 37 | 63 |
| AEK Athens | 34 | 17 | 11 | 6 | 61 | 33 | 62 |
| Aris Salonika | 34 | 19 | 5 | 10 | 46 | 34 | 62 |
| Iraklis | 34 | 17 | 8 | 9 | 62 | 40 | 59 |
| Xanthi | 34 | 14 | 8 | 12 | 52 | 54 | 50 |
| Ofi Crete | 34 | 15 | 4 | 15 | 40 | 38 | 49 |
| Ethnikos | 34 | 11 | 9 | 14 | 40 | 48 | 42 |
| Edessiakos | 34 | 13 | 3 | 18 | 45 | 54 | 42 |
| Larissa | 34 | 11 | 7 | 16 | 41 | 46 | 40 |
| Athinaikos | 34 | 10 | 10 | 14 | 29 | 35 | 40 |
| Panionios | 34 | 10 | 6 | 18 | 36 | 58 | 36 |
| Ionikos | 34 | 9 | 7 | 18 | 27 | 53 | 34 |
| Doxa Drama* | 34 | 8 | 5 | 21 | 27 | 71 | 29 |
| Levadiakos* | 34 | 5 | 5 | 24 | 23 | 67 | 20 |
| Kavala* | 34 | 5 | 4 | 25 | 27 | 75 | 19 |

*Top scorers:* R. Warzycha (Panathinaikos) 29.

*Cup Final:* Panathinaikos 1, AEK Athens 0 aet.

## HOLLAND

*Koninklijke Nederlandsche Voetbalbond,* Woudenbergseweg 56, Postbus 515, NL-3700 AM, Zeist.

*Founded:* 1889; *Number of Clubs:* 3,097; *Number of Players:* 962,397; *National Colours:* Orange shirts, white shorts, orange stockings.

*Telephone:* 0031 3439 92 11; *Cable:* VOETBAL ZEIST; *Telex:* 40497 knvb nl; *Fax:* 0031 3439 1397.

**International matches 1994**

Tunisia (a) 2-2, Scotland (a) 1-0, Republic of Ireland (h) 0-1, Scotland (h) 3-1, Hungary (h) 7-1, Canada (a) 3-0, Saudi Arabia (n) 2-1,.Belgium (n) 0-1, Morocco (n) 2-1, Republic of Ireland (n) 2-0, Brazil (n) 2-3, Luxembourg (a) 4-0, Norway (a) 1-1, Czech Republic (h) 0-0, Luxembourg (h) 5-0.

**League Championship wins (1898–95)**

Ajax Amsterdam 25; Feyenoord 14; PSV Eindhoven 13; HVV The Hague 8; Sparta Rotterdam 6; Go Ahead Deventer 4; HBS The Hague 3; Willem II Tilburg 3; RCH Haarlem 2; RAP 2; Heracles 2; ADO The Hague 2; Quick The Hague 1; BVV Schiedam 1; NAC Breda 1; Eindhoven 1; Enschede 1; Volewijckers Amsterdam 1; Limburgia 1; Rapid JC Haarlem 1; DOS Utrecht 1; DWS Amsterdam 1; Haarlem 1; Be Quick Groningen 1; SVV Schiedam 1; AZ 67 Alkmaar 1.

**Cup wins (1899–95)**

Ajax Amsterdam 12; Feyenoord 10; PSV Eindhoven 7; Quick The Hague 4; AZ 67 Alkemaar 3; Rotterdam 3; DFC 2; Fortuna Geleen 2; Haarlem 2; HBS The Hague 2; RCH 2; VOC 2; Wageningen 2; Willem II Tilburg 2; FC Den Haag 2; Concordia Rotterdam 1; CVV 1; Eindhoven 1; HVV The Hague 1; Longa 1; Quick Nijmegen 1; RAP 1; Roermond 1; Schoten 1; Velocitas Breda 1; Velocitas Gr oningen 1; VSV 1; VUC 1; VVV Groningen 1; ZFC 1; NAC Breda 1; Twente Enschede 1; Utrecht 1.

**Final League Table 1994–95**

| | *P* | *W* | *D* | *L* | *F* | *A* | Pts |
|---|---|---|---|---|---|---|---|
| Ajax | 34 | 27 | 7 | 0 | 106 | 28 | 61 |
| Roda | 34 | 22 | 10 | 2 | 70 | 28 | 54 |
| PSV Eindhoven | 34 | 20 | 7 | 7 | 85 | 46 | 47 |
| Feyenoord | 34 | 19 | 5 | 10 | 66 | 56 | 43 |
| Twente | 34 | 17 | 8 | 9 | 66 | 50 | 42 |
| Vitesse | 34 | 14 | 12 | 8 | 53 | 44 | 40 |
| Willem II | 34 | 13 | 8 | 13 | 44 | 48 | 34 |
| RKC Waalwijk | 34 | 11 | 11 | 12 | 46 | 49 | 33 |
| Heerenveen | 34 | 12 | 6 | 16 | 48 | 60 | 30 |
| NAC Breda | 34 | 11 | 7 | 16 | 54 | 60 | 29 |
| Volendam | 34 | 8 | 13 | 13 | 37 | 55 | 29 |
| Utrecht | 34 | 8 | 11 | 15 | 43 | 60 | 27 |
| Groningen | 34 | 8 | 10 | 16 | 47 | 63 | 26 |
| Sparta | 34 | 8 | 10 | 16 | 42 | 58 | 26 |
| NEC Nijmegen | 34 | 9 | 7 | 18 | 48 | 60 | 25 |
| Maastricht* + | 34 | 7 | 9 | 18 | 41 | 71 | 23 |
| Go Ahead + | 34 | 7 | 9 | 18 | 41 | 74 | 23 |
| Dordrecht* | 34 | 5 | 10 | 19 | 40 | 67 | 20 |

*Top scorer:* Ronaldo (PSV Eindhoven) 30.
*Cup Final:* Feyenoord 2, Volendam 1.

## HUNGARY

*Magyar Labdarugo Szovetseg,* Hungarian Football Federation, Nepkoztarsasag Utja 47, H-1061 Budapest VI.
*Founded:* 1901; *Number of Clubs:* 1944; *Number of Players* 95,986; *National Colours:* Red shirts, white shorts, green stockings.
*Telephone:* 0036 1 252 92 96; *Cable:* MLSZ BUDAPEST; *Telex:* 225782 misz h; *Fax:* 0036 1 252 99 86.

**International matches 1994**
Switzerland (h) 1-2, Austria (a) 1-1, Slovenia (h) 0-1, Denmark (a) 1-3, Poland (a) 2-3, Croatia (h) 2-2, Holland (a) 1-7, Belgium (a) 1-3, Turkey (h) 2-2, Germany (h) 0-0, Sweden (a) 0-2, Mexico (a) 1-5.

**League Championship wins (1901–95)**
Ferencvaros (prev. FRC) 25; MTK-VM Budapest (prev. Hungaria, Bastay and Vörös Lobogo) 19; Ujpest Dozsa 19; Honved 13; Vasas Budapest 6; Csepel 3; Raba Györ (prev. Vasas Györ) 3; BTC 2; Nagyvarad 1; Vac 1.

**Cup wins (1910–95)**
Ferencvaros (prev. FRC)17; MTK-VM Budapest (prev. Hungaria, Bastay and Vörös Lobogo) 9; Ujpest Dozsa 8; Raba Györ (prev. Vasas Györ) 4; Vasas Budapest 3; Honved 3; Diösgyör 2; Bocskai 1; III Ker 1; Kispesti AC 1; Soroksar 1; Szolnoki MAV 1; Siofok Banyasz 1; Bekescsaba 1; Pecs 1.
*Cup not regularly held until 1964*

**Final League Table 1994–95**

| | *P* | *W* | *D* | *L* | *F* | *A* | Pts |
|---|---|---|---|---|---|---|---|
| Ferencvaros | 30 | 17 | 8 | 5 | 62 | 41 | 59 |
| Ujpest | 30 | 15 | 7 | 8 | 57 | 34 | 52 |
| Debrecen | 30 | 14 | 7 | 9 | 45 | 37 | 49 |
| Kispest Honved | 30 | 14 | 6 | 10 | 60 | 42 | 48 |
| Bekescsaba | 30 | 11 | 15 | 4 | 48 | 33 | 48 |
| BVSC | 30 | 14 | 4 | 12 | 51 | 46 | 46 |
| Zalaegerszeg | 30 | 12 | 6 | 12 | 49 | 55 | 42 |
| PMSC | 30 | 12 | 6 | 12 | 37 | 43 | 42 |
| Stadler | 30 | 9 | 10 | 11 | 31 | 35 | 37 |
| Vasas | 30 | 10 | 7 | 13 | 38 | 45 | 37 |
| Gyori | 30 | 11 | 5 | 14 | 42 | 40 | 35 |
| Csepel | 30 | 8 | 11 | 11 | 23 | 26 | 35 |
| Vac + | 30 | 8 | 11 | 11 | 39 | 46 | 35 |
| Parmalat + | 30 | 9 | 7 | 14 | 44 | 50 | 34 |
| Nagykanizsa* | 30 | 7 | 6 | 17 | 24 | 57 | 27 |
| Sopron* | 30 | 6 | 10 | 14 | 36 | 56 | 25 |

*Top scorer:* Preisinger (Zalaegerszeg) 21.
*Cup Final:* Ferencvaros 2, 4, Vac 0, 3.

## ICELAND

*Knattspyrnusamband Island,* P.O. Box 8511, 128 Reykjavik.
*Founded:* 1929; *Number of Clubs:* 73; *Number of Players:* 23,673; *National Colours;* Blue shirts, white shorts, blue stockings.
*Telephone:* 00354 1 81 44 44; *Cable* KSI REYKJAVIK; *Telex:* 2314 isi is; *Fax:* 00354 1 68 97 93.

**International matches 1994**
Saudia Arabia (a) 0-2, USA (a) 2-1, Brazil (a) 0-3, Bolivia (h) 1-0, Estonia (h) 4-0, Sweden (h) 0-1, Turkey (a) 0-5, Kuwait (a) 1-0, Switzerland (a) 0-1.

**League Championship wins (1912–94)**
KR 20; Valur 19; Fram 18; IA Akranes 15; Vikingur 5; IBK Keflavik 3; IBV Vestmann 2; KA Akureyri 1.

**Cup wins (1960–94)**
Valur 8; KR 7; Fram 7; IA Akranes 5; IBV Vestmann 3; IBA Akureyri 1; Vikingur 1; IBK Keflavik 1, KR Reykjavik 1.

**Final League Table 1994**

| | *P* | *W* | *D* | *L* | *F* | *A* | Pts |
|---|---|---|---|---|---|---|---|
| IA Akranes | 18 | 12 | 3 | 3 | 35 | 11 | 39 |
| FH | 18 | 10 | 3 | 5 | 25 | 17 | 33 |
| IBK | 18 | 8 | 7 | 3 | 36 | 24 | 31 |
| KR | 18 | 8 | 6 | 4 | 29 | 19 | 30 |
| Valur | 18 | 8 | 4 | 6 | 25 | 25 | 28 |
| Fram | 18 | 4 | 8 | 6 | 27 | 30 | 20 |
| UBK | 18 | 6 | 2 | 10 | 23 | 35 | 20 |
| IBV | 18 | 4 | 7 | 7 | 22 | 29 | 19 |
| Thor* | 18 | 3 | 5 | 10 | 27 | 38 | 14 |
| Starjnan* | 18 | 2 | 5 | 11 | 18 | 39 | 11 |

*Top scorer:* Bibercic (IA Akranes) 14.
*Cup Final:* KR Reykjavik 2, UMF Grindavik 0.

## REPUBLIC OF IRELAND

*The Football Association of Ireland,* (Cumann Peile Na H-Eireann), 80 Merrion Square, South Dublin 2.
*Founded:* 1921; *Number of Clubs:* 3,190; *Number of Players:* 124,615; *National Colours:* Green shirts, white shorts, green stockings.
*Telephone:* 00353 1 676 68 64; *Cable:* SOCCER DUBLIN; *Telex:* 91397 fai ei; *Fax:* 00353 1 661 09 31.

**League Championship wins (1922–95)**
Shamrock Rovers 15; Dundalk 9; Shelbourne 8; Bohemians 7; Waterford 6; Cork United 5; Drumcondra 5; St Patrick's Athletic 4; St James's Gate 2; Cork Athletic 2; Sligo Rovers 2; Limerick 2; Athlone Town 2; Dolphin 1; Cork Hibernians 1; Cork Celtic 1; Derry City 1, Cork City 1.

**Cup wins (1922–95)**
Shamrock Rovers 24; Dundalk 8; Drumcondra 5; Bohemians 5; Shelbourne 3; Cork Athletic 2; Cork United 2; St James's Gate 2; St Patrick's Athletic 2; Cork Hibernians 2; Limerick 2; Waterford 2; Derry City 2; Alton United 1; Athlone Town 2; Sligo 2; Cork 1; Fordsons 1; Transport 1; Finn Harps 1; Home Farm 1; UCD 1; Bray Wanderers 1; Galway United 1.

**Final League Table 1994–95**

| | *P* | *W* | *D* | *L* | *F* | *A* | Pts |
|---|---|---|---|---|---|---|---|
| Dundalk | 33 | 17 | 8 | 8 | 41 | 25 | 51 |
| Shelbourne | 33 | 16 | 9 | 8 | 45 | 32 | 49 |
| Derry City | 33 | 16 | 10 | 7 | 45 | 30 | 46 |
| Bohemians | 33 | 14 | 11 | 8 | 48 | 31 | 45 |
| St Patricks Ath | 33 | 13 | 14 | 6 | 53 | 36 | 41 |
| Cork City | 33 | 15 | 4 | 14 | 54 | 42 | 39 |
| Shamrock Rovers | 33 | 14 | 9 | 10 | 46 | 36 | 39 |
| Sligo Rovers | 33 | 12 | 7 | 14 | 43 | 41 | 35 |
| Galway U | 33 | 10 | 9 | 14 | 39 | 53 | 31 |
| Athlone T + | 33 | 6 | 14 | 13 | 31 | 44 | 30 |
| Cobh Ramblers* | 33 | 5 | 11 | 17 | 29 | 51 | 26 |
| Monaghan U* | 33 | 5 | 4 | 24 | 22 | 75 | 25 |

*Top scorer:* Caufield (Cork City) 16. *Cup Final:* Derry City 2, Shelbourne 1.

## ISRAEL

*Israel Football Association,* 12 Carlibach Street, P.O. Box 20188, Tel Aviv 61201.
*Founded:* 1928; *Number of Clubs:* 544; *Number of Players:* 30,449; *National Colours:* White shirts, blue shorts, white stockings.
*Telephone:* 00972 3 570 90 59; *Cable:* CADUREGEL TEL AVIV; *Fax:* 00972 3 570 20 44.

**International matches 1994**
Georgia (h) 2-0, Ukraine (h) 1-0, Lithuania (a) 1-1, Croatia (h) 0-4, Poland (h) 2-1, Slovakia (h) 2-2, Azerbaijan (a) 2-0, Romania (h) 1-1.

**League Championship wins (1932–95)**
Maccabi Tel Aviv 17; Hapoel Tel Aviv 12; Hapoel Petah Tikva 6; Maccabi Haifa 5; Maccabi Netanya 5; Beitar Jerusalem 2; Hakoah Ramat Gan 2; Hapoel Beersheba 2; Bnei Yehouda 1; British Police 1; Hapoel Kfar Sava 1; Hapoel Ramat Gan 1.

**Cup wins (1928–95)**
Maccabi Tel Aviv 18; Hapoel Tel Aviv 9; Beitar Jerusalem 5; Maccabi Haifa 4; Hapoel Haifa 3; Hapoel Kfar Sava 3; Beitar Tel Aviv 2; Bnei Yehouda 2; Hakoah Ramat Gan 2; Hapoel Petah Tikva 2; Maccabi Petah Tikva 2; British Police 1; Hapoel Jerusalem 1; Hapoel Lod 1; Maccabi Netanya 1.

**Final League Table 1994–95**

| | *P* | *W* | *D* | *L* | *F* | *A* | Pts |
|---|---|---|---|---|---|---|---|
| Maccabi Tel Aviv | 30 | 19 | 6 | 5 | 59 | 27 | 63 |
| Maccabi Haifa | 30 | 17 | 7 | 6 | 68 | 34 | 58 |
| Hapoel Beersheba | 30 | 14 | 8 | 8 | 53 | 35 | 50 |
| Hapoel Tel Aviv | 30 | 10 | 15 | 5 | 40 | 32 | 45 |
| Hapoel Petah Tikva | 30 | 12 | 8 | 10 | 42 | 36 | 44 |
| Beitar Jerusalem | 30 | 12 | 8 | 10 | 42 | 36 | 44 |
| Zafirim Holon | 30 | 13 | 5 | 12 | 56 | 56 | 44 |
| Maccabi Petah Tikva | 30 | 7 | 14 | 9 | 40 | 41 | 35 |
| Ironi Rishon | 30 | 7 | 13 | 10 | 39 | 44 | 34 |
| Bnei Yehuda | 30 | 8 | 10 | 12 | 43 | 49 | 34 |
| Beitar Tel Aviv | 30 | 10 | 4 | 16 | 43 | 60 | 34 |
| Hapoel Beit Shean | 30 | 8 | 10 | 12 | 30 | 50 | 34 |
| Hapoel Haifa | 30 | 8 | 9 | 13 | 45 | 51 | 33 |
| Maccabi Herzliya | 30 | 8 | 9 | 13 | 30 | 49 | 33 |
| Ironi Ashdod* | 30 | 7 | 11 | 12 | 42 | 52 | 32 |
| Maccabi Netanya* | 30 | 7 | 9 | 14 | 33 | 50 | 30 |

*Top scorers:* Revivo (Maccabi Haifa), Turjeman (Ironi) 17.
*Cup Final:* Maccabi Haifa 2, Hapoel Haifa 0.

## ITALY

*Federazione Italiana Giuoco Calcio,* Via Gregorio Allegri 14, C.P. 2450, 1-00198, Roma.
*Founded:* 1898; *Number of Clubs:* 20,961; *Number of Players:* 1,420,160; *National Colours:* Blue shirts, white shorts, blue stockings, white trim.
*Telephone:* 0039 6 849 11 11; *Cable:* FEDERCALCIO ROMA; *Telex:* 611483 calcio i; *Fax:* 0039 6 849 12 239.

**International matches 1994**
France (h) 0-1, Germany (a) 1-2, Finland (h) 2-0, Switzerland (h) 1-0, Costa Rica (h) 1-0, Republic of Ireland (n) 0-1, Norway (n) 1-0, Mexico (n) 1-1, Nigeria (n) 2-1, Spain (n) 2-1, Bulgaria (n) 2-1, Brazil (n) 0-0, Slovenia (a) 1-1, Estonia (a) 2-0, Croatia (h) 1-2, Turkey (h) 3-1.

**League Championship wins (1898–1995)**
Juventus 23; AC Milan 14; Inter-Milan 13; Genoa 9; Torino 8; Pro Vercelli 7; Bologna 7; Fiorentina 2; Napoli 2; AS Roma 2; Casale 1; Novese 1; Cagliari 1; Lazio 1; Verona 1; Sampdoria 1.

**Cup wins (1922–95)**
Juventus 9; AS Roma 8; Torino 4; Fiorentina 4; AC Milan 4; Sampdoria 4; Inter-Milan 3; Napoli 3; Bologna 2; Atalanta 1; Genoa 1; Lazio 1; Vado 1; Venezia 1; Parma 1.

**Final League Table 1994–95**

| | *P* | *W* | *D* | *L* | *F* | *A* | Pts |
|---|---|---|---|---|---|---|---|
| Juventus | 34 | 23 | 4 | 7 | 59 | 32 | 73 |
| Lazio | 34 | 19 | 6 | 9 | 69 | 34 | 63 |
| Parma | 34 | 18 | 9 | 7 | 51 | 30 | 63 |
| AC Milan | 34 | 17 | 9 | 8 | 53 | 32 | 60 |
| Roma | 34 | 16 | 11 | 7 | 46 | 25 | 59 |
| Internazionale | 34 | 14 | 10 | 10 | 39 | 34 | 52 |
| Napoli | 34 | 13 | 12 | 9 | 40 | 45 | 51 |
| Sampdoria | 34 | 13 | 11 | 10 | 51 | 37 | 50 |
| Cagliari | 34 | 13 | 10 | 11 | 40 | 39 | 49 |
| Fiorentina | 34 | 12 | 11 | 11 | 61 | 57 | 47 |
| Torino | 34 | 12 | 9 | 13 | 44 | 48 | 45 |
| Bari | 34 | 12 | 8 | 14 | 40 | 43 | 44 |
| Cremonese | 34 | 11 | 8 | 15 | 35 | 38 | 41 |
| Genoa | 34 | 10 | 10 | 14 | 34 | 49 | 40 |
| Padova + | 34 | 12 | 4 | 18 | 37 | 58 | 40 |
| Foggia* | 34 | 8 | 10 | 16 | 32 | 50 | 34 |
| Reggiana* | 34 | 4 | 6 | 24 | 23 | 56 | 18 |
| Brescia* | 34 | 2 | 6 | 26 | 18 | 65 | 12 |

*Top scorer:* Batistuta (Fiorentina) 26.
*Cup Final:* Juventus 1, 2, Parma 0, 0.

## LATVIA

*Latvian Football Federation,* Augsiela, 1, LV-1009, Riga.
*Founded:* 1921; *Number of Clubs:* 50; *Number of Players:* 12,000.
*National Colours:* Carmine red shirts, white shorts, carmine red stockings.
*Telephone:* 00371 2 29 29 88; *Telex:* 161183 ritm su; *Fax:* 00371 8 82 83 31.
*Cable:* Augsiela 1, LV–1009, Riga.

**International matches 1994**
Malta (h) 2-0, Georgia (h) 1-3, Estonia (h) 2-0, Lithuania (a) 0-1, Republic of Ireland (h) 0-3, Portugal (h) 1-3, Estonia (h) 0-0, Liechtenstein (a) 1-0.

**League Championship wins (1922–94)**
ASK Riga 9; RFK Riga 8; Olympia Liepaya 7; Sarkanais Metalurgs Liepaya 7; VEF Riga 6; Energija Riga 4; Skonto Riga 4; Elektrons Riga 3; Torpedo Riga 3; Daugava Liepaya 2; ODO Riga 2; Khimikis Daugavpils 2; RAF Yelgava 2; Keisermezhs Riga 2; Dinamo Riga 1; Zhmilyeva Team 1; Darba Rezervi 1; REZ Riga 1; Start Brotseni 1; Venta Ventspils 1; Yurnieks Riga 1; Alfa Riga 1; Gauya Valmiera 1.

**Cup wins (1937–94)**
Elektrons Riga 7; Sarkanais Metalurgs Liepaya 5; ODO Riga 3; VEF Riga 3; ASK Riga 3; Tseltnieks Riga 3; RFK Riga 2; Daugava Liepaya 2; Start Brotseni 2; Selmash Liepaya 2; Yurnieks Riga 2; Khimikis Daugavpils 2; RAF Yelgava 2; Rigas Vilki 1; Dinamo Liepaya 1; Dinamo Riga 1; REZ Riga 1; Voulkan Kouldiga 1; Baltija Liepaya 1; Venta Ventspils 1; Pilot Riga 1; Lielupe Yurmala 1; Energija Riga 1; Torpedo Riga 1; Daugava SKIF Riga 1; Tseltnieks Daugavpils 1; Skonto Riga 1, Olympia Riga 1.

**Final League Table 1994**

| | *P* | *W* | *D* | *L* | *F* | *A* | Pts |
|---|---|---|---|---|---|---|---|
| Skonto Riga | 22 | 20 | 2 | 0 | 65 | 9 | 42 |
| RAF Yelgava | 22 | 13 | 7 | 2 | 38 | 11 | 33 |
| DAG Riga | 22 | 11 | 7 | 4 | 35 | 17 | 29 |
| Olympia Riga | 22 | 10 | 8 | 4 | 32 | 19 | 28 |
| Vairogs Rezekne | 22 | 9 | 6 | 7 | 29 | 28 | 24 |
| Pardaugava Riga | 22 | 6 | 10 | 6 | 24 | 24 | 22 |
| Vidus Riga | 22 | 8 | 5 | 9 | 22 | 31 | 21 |
| Auseklis Daugavplis | 22 | 5 | 7 | 10 | 26 | 29 | 16 |
| Interskonto Riga | 22 | 5 | 7 | 10 | 17 | 27 | 16 |
| Gemma Riga | 22 | 4 | 6 | 12 | 17 | 46 | 14 |
| FK Liepaja* | 22 | 2 | 5 | 15 | 16 | 46 | 9 |
| Kimikis Daugavplis* | 22 | 1 | 6 | 15 | 10 | 44 | 8 |

*Top scorer:* Zuyev (RAF Yelgava) 13.
*Cup Final:* Olympia 2, DAG 0.

## LIECHTENSTEIN

*Liechtensteiner Fussball-Verband,* Am schragen Weg 17, Postfach 165, 9490 Vaduz.
*Founded:* 1933; *Number of Clubs:* 7; *Number of Players:* 1,247; *National Colours:* Blue & red shirts, red shorts, blue stockings.
*Telephone:* 004175 233 24 28; *Cable:* FUSSBALLVERBAND VADUZ; *Fax:* 004175 233 24 30.

**International matches 1994**
Northern Ireland (a) 1-4, Switzerland (a) 0-2, Austria (h) 0-4, Republic of Ireland (a) 0-4, Latvia (h) 0-1, Portugal (a) 0-8.
Liechtenstein has no national league. Teams compete in Swiss regional leagues.

**Cup wins (1946–94)**
Vaduz 25; Balzers 10; Triesen 8; Eschen/Mauren 4; Schaan 2.

## LITHUANIA

*Lithuanian Football Federation,* 6, Zemaites Street, 232675 Vilnius. Championship of 14 teams.
*Number of Clubs:* 20; *Number of Players:* 16,600.
*Telephone:* 00370 2 35 36 54; *Telex:* 261118 lsk su; *Fax:* 00370 2 35 36 51.

**International matches 1994**
Israel (h) 1-1, Czech Republic (a) 3-5, Estonia (h) 3-0, Latvia (h) 1-0, Sweden (a) 2-4, Ukraine (a) 2-0, Croatia (a) 0-2, Slovenia (a) 2-1.

**League Championship wins (1922–95)**
Kovas Kaunas 6; KSS Klaipeda 6; LFLS Kaunas 4; Zalgiris Vilnius 3; LGSF Kaunas 2; MSK Kaunas 1; Ekranas Panevezys 1; Romar Mazeikiai 1.

**Cup wins 1992–95**

Zalgiris Vilnius 3; Inkaras 1.

**Final League Table 1994–95**

| | *P* | *W* | *D* | *L* | *F* | *A* | Pts |
|---|---|---|---|---|---|---|---|
| Zalgiris | 22 | 17 | 2 | 3 | 61 | 14 | 36 |
| Inkaras | 22 | 16 | 4 | 2 | 50 | 12 | 36 |
| Romar | 22 | 15 | 4 | 3 | 49 | 12 | 34 |
| Panerys | 22 | 11 | 6 | 5 | 35 | 25 | 28 |
| Aras | 22 | 13 | 1 | 8 | 41 | 28 | 27 |
| FBK | 22 | 8 | 8 | 6 | 23 | 20 | 24 |
| Siauliai | 22 | 9 | 4 | 9 | 37 | 23 | 22 |
| Ekranas | 22 | 7 | 8 | 7 | 21 | 18 | 22 |
| Banga | 22 | 3 | 6 | 13 | 19 | 56 | 12 |
| Musa* | 22 | 3 | 5 | 14 | 12 | 58 | 11 |
| Sirius* | 22 | 2 | 3 | 17 | 12 | 39 | 7 |
| Interas* | 22 | 1 | 3 | 18 | 8 | 63 | 5 |

*Top scorer;* Poderis (Inkaras) 24.
*Cup Final:* Inkaras 2, Zalgiris 1.

## LUXEMBOURG

*Federation Luxembourgeoise De Football,* (F.L.F.), 50, Rue De Strasbourg, L-2560, Luxembourg.
*Founded:* 1908; *Number of Clubs:* 126; *Number of Players:* 21,684; *National Colours:* Red shirts, white shorts, blue stockings.
*Telephone:* 00352 48 86 65; *Cable:* FOOTBALL LUXEMBOURG; *Telex:* 2426 flf lu; *Fax:* 00352 40 02 01.

**International matches 1994**
Morocco (h) 1-2, Holland (h) 0-4, Belarus (a) 0-2,.Holland (a) 0-5.

**League Championship wins (1910–95)**
Jeunesse Esch 22; Spora Luxembourg 11; Stade Dudelange 10; Avenir Beggen 7; Red Boys Differdange 6; US Hollerich-Bonnevoie 5; Fola Esch 5; US Luxembourg 5; Aris Bonnevoie 3; Progres Niedercor 3.

**Cup wins (1922–95)**
Red Boys Differdange 16; Jeunesse Esch 9; US Luxembourg 9; Spora Luxembourg 8; Avenir Beggen 6; Stade Dudelange 4; Progres Niedercorn 4; Fola Esch 3; Alliance Dudelange 2; US Rumelange 2; Aris Bonnevoie 1; US Dudelange 1; Jeunesse Hautchar age 1; National Schiffige 1; Racing Luxembourg 1; SC Tetange 1; Hesperange 1, Grevenmacher 1.

**Final Table 1994–95**

| | *P* | *W* | *D* | *L* | *F* | *A* | Pts |
|---|---|---|---|---|---|---|---|
| Jeunesse Esch | 22 | 15 | 5 | 2 | 63 | 17 | 35 |
| Grevenmacher | 22 | 15 | 5 | 2 | 35 | 12 | 35 |
| Avenir Beggen | 22 | 13 | 4 | 5 | 64 | 31 | 30 |
| F91 Dudelange | 22 | 10 | 3 | 9 | 41 | 37 | 23 |
| Union | 22 | 8 | 6 | 8 | 40 | 30 | 22 |
| FC Wiltz 71 | 22 | 7 | 8 | 7 | 36 | 40 | 22 |
| Spora | 22 | 7 | 6 | 9 | 38 | 36 | 20 |
| Aris | 22 | 7 | 5 | 10 | 39 | 45 | 19 |
| Petange | 22 | 7 | 5 | 10 | 30 | 43 | 19 |
| Red Boys | 22 | 6 | 5 | 11 | 44 | 60 | 17 |
| Swift* | 22 | 6 | 4 | 12 | 33 | 58 | 16 |
| Wormeldange* | 22 | 1 | 4 | 17 | 13 | 68 | 6 |

*Top scorer:* Heinen (Red Boys) 22.
*Cup Final:* Grevenmacher 3, Jeunesse Esch 2.
*After a 1-1 draw.*

## MACEDONIA

*Football Association of the Former Yugoslav Republic of Macedonia,* VIII-ma Udarna Brigada 31A, MAC-91000Skopje.
*Telephone:* 00389 1 22 90 42; *Fax:* 00389 1 23 54 48.

**International matches 1994**
Slovenia (h) 2-0, Albania (h) 5-1, Estonia (h) 2-0, Turkey (h) 0-2, Denmark (h) 1-1, Spain (h) 0-2, Belgium (a) 1-1, Cyprus (h) 3-0.

**League Championship wins (1994–95)**
Vardar 2.

**Cup wins (1994)**
Sileks 1.

**Final League Table 1994–95**

| | *P* | *W* | *D* | *L* | *F* | *A* | Pts |
|---|---|---|---|---|---|---|---|
| Vardar | 30 | 23 | 7 | 0 | 79 | 17 | 76 |
| Sileks | 30 | 18 | 6 | 6 | 66 | 28 | 60 |
| Sloga | 30 | 17 | 7 | 6 | 43 | 26 | 58 |
| Pobeda | 30 | 16 | 5 | 9 | 55 | 35 | 53 |
| Pelister | 30 | 15 | 6 | 9 | 57 | 40 | 51 |
| Osogovo | 30 | 11 | 9 | 10 | 53 | 34 | 42 |
| Sasa | 30 | 11 | 8 | 11 | 39 | 30 | 41 |
| FK Ohrid | 30 | 11 | 5 | 14 | 45 | 43 | 38 |
| Balkan Bisi | 30 | 11 | 5 | 14 | 48 | 51 | 38 |
| Belasica | 30 | 11 | 4 | 15 | 48 | 62 | 37 |
| Tikves | 30 | 11 | 4 | 15 | 35 | 53 | 37 |
| Rudar | 30 | 10 | 4 | 16 | 32 | 45 | 34 |
| Ljuboten | 30 | 10 | 4 | 16 | 37 | 54 | 34 |
| FCU 55 | 30 | 9 | 6 | 15 | 31 | 40 | 33 |
| Borec* | 30 | 9 | 6 | 15 | 28 | 57 | 33 |
| Kozuv* | 30 | 2 | 4 | 24 | 18 | 99 | 7 |

*Kozuv had three points deducted.*
*Cup Final:* Vardar 2, Sileks 1.

## MALTA

*Malta Football Association,* 280 St. Paul Street, Valletta.
*Founded:* 1900; *Number of Clubs:* 252; *Number of Players:* 5,544; *National Colours:* Red shirts, white shorts, red stockings.
*Telephone:* 00356 22 26 97; *Cable:* FOOTBALL MALTA VALLETTA; *Telex:* 1752 malfa mw; *Fax:* 00356 24 51 36.

**International matches 1994**
Tunisia (h) 1-1, Georgia (h) 0-1, Slovenia (h) 0-1, Belgium (h) 1-0, Slovakia (h) 1-2, Azerbaijan (h) 5-0, Latvia (a) 0-2, Slovakia (a) 1-1, Czech Republic (a) 1-6, Czech Republic (h) 0-0, Norway (h) 0-1.

**League Championship wins (1910–95)**
Floriana 25; Sliema Wanderers 22; Valletta 15; Hibernians 8; Hamrun Spartans 6; Rabat Ajax 2; St George's 1; KOMR 1.

**Cup wins (1935–95)**
Floriana 18; Sliema Wanderers 17; Valletta 7; Hamrun Spartans 6; Hibernians 5; Gzira United 1; Melita 1; Zurrieq 1; Rabat Ajax 1.

**Final League Table 1994–95**

| | *P* | *W* | *D* | *L* | *F* | *A* | Pts |
|---|---|---|---|---|---|---|---|
| Hibernians | 18 | 13 | 4 | 1 | 42 | 10 | 43 |
| Sliema Wanderers | 18 | 12 | 3 | 3 | 55 | 22 | 39 |
| Valletta | 18 | 11 | 4 | 3 | 45 | 12 | 37 |
| Floriana | 18 | 10 | 5 | 3 | 33 | 13 | 35 |
| Hamrun Spartans | 18 | 10 | 2 | 6 | 33 | 23 | 32 |
| Birkirkara | 18 | 5 | 6 | 7 | 17 | 24 | 21 |
| Zurrieq | 18 | 6 | 2 | 10 | 18 | 36 | 20 |
| Naxxar Lions | 18 | 4 | 3 | 11 | 15 | 37 | 15 |
| Pieta Hotspurs* | 18 | 2 | 3 | 13 | 11 | 40 | 9 |
| St George's* | 18 | 0 | 2 | 16 | 4 | 56 | 2 |

*Top scorer:* Saunders (Sliema) 18.
*Cup Final:* Valletta 1, Hamrun Spartans 0.

## MOLDOVA

*Moldavian Football Federation,* Bd Stefan cel Mare 73, 277001 Chisinau, Moldavia.
*Number of Clubs:* 143; *Number of Players:* 75,000.
*Telephone:* 00373 2 22 12 95. *Fax:* 00373 2 22 22 44. *Telex:* 64163218.

**International matches 1994**
USA (a) 0-3, Azerbaijan (h) 2-1, Georgia (a) 1-0, Wales (h) 3-2, Bulgaria (a) 1-4, Germany (h) 0-3.

**League Championship wins (1994–95)**
Zimbru Chisinau 2.

**Cup wins (1994–95)**
Tiligul Tiraspol 2.

**Final League Table 1994–95**

| | *P* | *W* | *D* | *L* | *F* | *A* | Pts |
|---|---|---|---|---|---|---|---|
| Zimbru Chisinau | 26 | 21 | 4 | 1 | 71 | 10 | 67 |
| Tiligul Tiraspol | 26 | 21 | 3 | 2 | 78 | 18 | 66 |
| Balti | 26 | 17 | 6 | 3 | 54 | 24 | 57 |
| Bender | 26 | 18 | 2 | 6 | 43 | 18 | 56 |
| Otaci | 26 | 15 | 4 | 7 | 55 | 25 | 49 |
| MHM 93 | 26 | 10 | 6 | 10 | 28 | 30 | 36 |
| Comrat | 26 | 10 | 1 | 15 | 29 | 56 | 31 |
| Agro | 26 | 8 | 6 | 12 | 24 | 37 | 30 |
| Calarasi | 26 | 8 | 5 | 13 | 28 | 38 | 29 |
| Torentul | 26 | 6 | 5 | 15 | 24 | 46 | 23 |
| Sportul | 26 | 7 | 2 | 17 | 23 | 46 | 23 |
| Briceni | 26 | 7 | 2 | 17 | 22 | 56 | 23 |
| Cioburciu | 26 | 5 | 5 | 16 | 27 | 46 | 20 |
| Falesti | 26 | 2 | 3 | 21 | 15 | 71 | 9 |

*Top scorer:* Gavriliuc (Zimbru Chisinau) 20.
*Cup Final:* Tiligul Tiraspol 1, Zimbru Chisinau 0.

## NORTHERN IRELAND

*Irish Football Association Ltd,* 20 Windsor Avenue, Belfast BT9 6EG.
*Founded:* 1880; *Number of Clubs:* 1,555; *Number of Players:* 24,558; *National Colours:* Green shirts, white shorts, green stockings.
*Telephone:* 01232 66 94 58/59; *Cable:* FOOTBALL BELFAST; *Telex:* 747317 ifa ni g; *Fax:* 01232 66 76 20.

## NORWAY

*Norges Fotballforbund Ullevaal Stadion,* Postboks 3823, Ulleval Hageby, 0805 Oslo 8.
*Founded:* 1902; *Number of Clubs:* 1,810; *Number of Players:* 300,000; *National Colours:* Red shirts, white shorts, blue & white stockings.
*Telephone:* 0047 22 95 10 00; *Cable* FOTBALLFORBUND OSLO; *Telex:* 71722 nff n; *Fax:* 0047 22 95 10 10.

**International matches 1994**
USA (a) 1-2, Costa Rica (a) 0-0, Wales (a) 3-1, Portugal (h) 0-0, England (a) 0-0, Denmark (h) 2-1, Sweden (a) 0-2, Mexico(n)1-0,.Italy(n)0-1,RepublicofIreland(n)0-0,Belarus (h) 1-0, Holland (h) 1-1, Belarus (a) 4-0, Malta (a) 1-0.

**League Championship wins (1938–94)**
Fredrikstad 9; Viking Stavanger 8; Rosenborg Trondheim 8; Lillestroem 6; Valerengen 4; Larvik Turn 3; Brann Bergen 2; Lyn Oslo 2; IK Start 2; Friedig 1; Fram 1; Skeid Oslo 1; Strömsgodset Drammen 1; Moss 1.

**Cup wins (1902–94)**
Odds Bk, Skien 11; Fredrikstad 10; Lyn Oslo 8; Skeid Oslo 8; Sarpsborg FK 6; Brann Bergen 5; Rosenborg Trondheim 5; Orn F Horten 4; Lillestroem 4; Viking Stavanger 4; Strömsgodset Drammen 4; Frigg 3; Mjondalens F 3; Bodo Glimt 2; Mercantile 2; Grane Nordstrand 1; Kvik Halden 1; Sparta 1; Gjovik 1; Valerengen 1; Moss 1; Tromso 1; Byrne 1, Molde 1.
*(Until 1937 the cup-winners were regarded as champions.)*

**Final League Table 1994**

| | *P* | *W* | *D* | *L* | *F* | *A* | Pts |
|---|---|---|---|---|---|---|---|
| Rosenborg | 22 | 15 | 4 | 3 | 70 | 23 | 49 |
| Lillestrom | 22 | 12 | 5 | 5 | 42 | 23 | 41 |
| Viking | 22 | 11 | 6 | 5 | 41 | 26 | 39 |
| Start | 22 | 9 | 8 | 5 | 42 | 22 | 35 |
| Kongsvinger | 22 | 11 | 2 | 9 | 38 | 35 | 35 |
| Brann | 22 | 9 | 4 | 9 | 38 | 46 | 31 |
| Tromso | 22 | 7 | 7 | 8 | 22 | 28 | 28 |
| Hamark | 22 | 7 | 5 | 10 | 34 | 46 | 26 |
| Valerengen | 22 | 5 | 7 | 10 | 32 | 40 | 22 |
| Bodo-Glimt | 22 | 5 | 7 | 10 | 30 | 46 | 22 |
| Sogndal* | 22 | 6 | 4 | 12 | 19 | 40 | 22 |
| Stromsgodset* | 22 | 4 | 3 | 15 | 22 | 55 | 15 |

*Top scorer:* Brattbakk (Rosenborg) 17.
*Cup Final:* Molde 3, Lyn 2.

## POLAND

*Federation Polonaise De Foot-Ball,* Al. Ujazdowskie 22, 00-478 Warszawa.
*Founded:* 1923; *Number of Clubs:* 5,881; *Number of Players:* 317,442; *National Colours:* White shirts, red shorts, white & red stockings.
*Telephone:* 0048 2 621 91 75; *Cable:* PEZETPEEN WARSZAWA; *Telex:* 815320 pzpn pl; *Fax:* 0048 2 229 24 89.

**International matches 1994**
Spain (a) 1-1, Greece (a) 0-0,.Saudi Arabia (h) 1-0, Hungary (h) 3-2, Austria (h) 3-4, Belarus (h) 1-1, Israel (a) 1-2, Azerbaijan (h) 1-0, France (h) 0-0, Saudi Arabia (a) 2-0,.Saudi Arabia (a) 2-1.

**League Championship wins (1921–95)**
Gornik Zabrze 14; Ruch Chorzow 13; Wisla Krakow 6; Legia Warsaw 6; Lech Poznan 5; Pogon Lwow 4; Cracovia 3; Warta Poznan 2; Polonia Bytom 2; Stal Mielec 2; Widzew Lodz 2; Garbarnia Krakow 1; Polonia Warsaw 1; LKS Lodz 1; Slask Wroclaw 1; Szombierki Bytom 1; Zaglebie Lubin 1.

**Cup wins (1951–95)**
Legia Warsaw 11; Gornik Zabrze 6; Zaglebie Sosnowiec 4; Lech Poznan 3; GKS Katowice 3: Ruch Chorzow 2; Slask Wroclaw 2; Gwardia Warsaw 1; LKS Lodz 1; Polonia Warsaw 1; Wisla Krakow 1; Stal Rzeszow 1; Arka Gdynia 1; Lechia Gdansk 1; Widzew Lodz 1; Miedz Legnica 1.

**Final League Table 1994–95**

| | *P* | *W* | *D* | *L* | *F* | *A* | Pts |
|---|---|---|---|---|---|---|---|
| Legia | 34 | 23 | 5 | 6 | 58 | 20 | 51 |
| Widzew | 34 | 17 | 11 | 6 | 47 | 25 | 45 |
| Katowice | 34 | 16 | 10 | 8 | 45 | 27 | 42 |
| Zaglebie Lubin | 34 | 16 | 10 | 8 | 48 | 41 | 42 |
| Gornik Zabrze | 34 | 12 | 13 | 9 | 48 | 39 | 37 |
| Lech | 34 | 13 | 8 | 13 | 46 | 40 | 34 |
| LKS Lodz | 34 | 10 | 14 | 10 | 39 | 41 | 34 |
| Pogon | 34 | 10 | 13 | 11 | 33 | 34 | 33 |
| Sokol | 34 | 9 | 14 | 11 | 33 | 43 | 32 |
| Olimpia | 34 | 9 | 13 | 12 | 46 | 41 | 31 |
| Hutnik | 33 | 9 | 13 | 11 | 36 | 38 | 31 |
| Rakow | 34 | 9 | 13 | 12 | 31 | 43 | 31 |
| Stomil | 34 | 7 | 16 | 11 | 35 | 40 | 30 |
| Stal | 33 | 8 | 14 | 11 | 43 | 49 | 30 |
| Petrochemia* | 34 | 8 | 14 | 12 | 35 | 42 | 30 |
| Ruch* | 34 | 7 | 15 | 12 | 39 | 46 | 29 |
| Wola* | 34 | 10 | 9 | 15 | 34 | 47 | 29 |
| Warta* | 34 | 7 | 5 | 22 | 35 | 75 | 19 |

*Top scorers:* Cygan (Stal) 16.
*Cup Final:* Legia 2, Katowice 0.

## PORTUGAL

*Federacao Portuguesa De Futebol,* Praca De Alegria N.25, Apartado 21.100, P-1128, Lisboa Codex.
*Founded:* 1914; *Number of Clubs:* 204; *Number of Players:* 79,235; *National Colours:* Red shirts, white shorts, red stockings.
*Telephone:* 00351 1 347 59 34; *Cable:* FUTEBOL LISBOA; *Telex:* 13489 fpf p; *Fax:* 00351 1 346 72 31.

**International matches 1994**
Spain (a) 2-2, Norway (a) 0-0, Northern Ireland (a) 2-1, Latvia (a) 3-1, Austria (h) 1-0, Liechtenstein (h) 8-0.

**League Championship wins (1935–95)**
Benfica 30; Sporting Lisbon 16; FC Porto 14; Belenenses 1.

**Cup wins (1939–95)**
Benfica 22; Sporting Lisbon 12; FC Porto 8; Boavista 4; Belenenses 3; Vitoria Setubal 2; Academica Coimbra 1; Leixoes Porto 1; Sporting Braga 1; Amadora 1.

**Final League Table 1994–95**

| | *P* | *W* | *D* | *L* | *F* | *A* | Pts |
|---|---|---|---|---|---|---|---|
| Porto | 34 | 29 | 4 | 1 | 73 | 15 | 62 |
| Sporting Lisbon | 34 | 22 | 9 | 3 | 57 | 22 | 53 |
| Benfica | 34 | 22 | 5 | 7 | 61 | 28 | 49 |
| Guimaraes | 34 | 16 | 10 | 8 | 54 | 43 | 42 |
| Farense | 34 | 16 | 5 | 13 | 44 | 38 | 37 |
| Leiria | 34 | 13 | 10 | 11 | 41 | 44 | 36 |
| Maritimo | 34 | 12 | 11 | 11 | 41 | 45 | 35 |
| Tirsense | 34 | 14 | 6 | 14 | 35 | 34 | 34 |
| Braga | 34 | 11 | 10 | 13 | 34 | 42 | 32 |
| Boavista | 34 | 12 | 8 | 14 | 40 | 49 | 32 |
| Salgueiros | 34 | 11 | 7 | 16 | 43 | 50 | 29 |
| Belenenses | 34 | 10 | 7 | 17 | 30 | 39 | 27 |
| Gil Vicente | 34 | 7 | 13 | 14 | 30 | 40 | 27 |
| Chaves | 34 | 10 | 7 | 17 | 33 | 49 | 27 |
| Amadora | 34 | 6 | 14 | 14 | 27 | 40 | 26 |
| Madeira* | 34 | 7 | 10 | 17 | 30 | 54 | 24 |
| Beira Mar* | 34 | 8 | 5 | 21 | 33 | 54 | 21 |
| Setubal* | 34 | 3 | 13 | 18 | 25 | 45 | 19 |

*Top scorer:* Hassan Nader (Farense) 21.
*Cup Final:* Sporting Lisbon 2, Maritimo 0.

## ROMANIA

*Federatia Romana De Fotbal,* Vasile Conta 16, Bucharest 70130.
*Founded:* 1908; *Number of Clubs:* 414; *Number of Players:* 22,920; *National Colours:* Yellow shirts, blue shorts, red stockings.
*Telephone:* 0040 1 617 33 43; *Cable:* SPORTROM BUCURESTI-FOTBAL; *Telex:* 10097 frf r; *Fax:* 0040 1 312 83 24

**International matches 1994**
Hong Kong (a) 1-1, USA (h) 2-1, South Korea (a) 2-1, Northern Ireland (a) 0-2, Bolivia (h) 3-0,.Nigeria (h) 2-0, Slovenia (h) 0-0, Sweden (h) 1-1, Colombia (n) 3-1, Switzerland (n) 1-4, USA (n) 1-0, Argentina (n) 3-2, Sweden (n) 2-2, Azerbaijan (h) 3-0, France (a) 0-0, England (a) 1-1, Slovakia (h) 3-2, Israel (a) 1-1.

**League Championship wins (1910–95)**
Steaua Bucharest (prev. CCA) 17; Dinamo Bucharest 14; Venus Bucharest 8, Chinezul Timisoara 6; UT Arad 6; Ripensia Temesvar 4; Uni Craiova 4; Petrolul Ploesti 3; Olimpia Bucharest 2; Colentina Bucharest 2; Arges Pitesti 2; ICO Oradea 2; Soc RA Bucharest 1; Prahova Ploesti 1; Coltea Brasov 1; Juventus Bucharest 1; Metalochimia Resita1; Ploesti United 1; Unirea Tricolor 1; Rapid Bucharest 1.

**Cup wins (1934–95)**
Steaua Bucharest (prev. CCA) 17; Rapid Bucharest 9; Dinamo Bucharest 7; Uni Craiova 6; UT Arad 2; Ripensia Temesvar 2; Politehnica Timisoara 2; Petrolul Ploesti 2; ICO Oradeo 1; Metalochimia Resita 1; Stinta Cluj 1; CFR Turnu Severin 1; Chimia Rannicu Vilcea 1; Jiul Petroseni 1; Progresul Bucharest 1; Progresul Oradea 1; Gloria Bistrita 1.

**Final League Table 1994–95**

| | *P* | *W* | *D* | *L* | *F* | *A* | Pts |
|---|---|---|---|---|---|---|---|
| Steaua | 34 | 23 | 8 | 3 | 72 | 25 | 77 |
| Uni Craiova | 34 | 21 | 5 | 8 | 84 | 41 | 68 |
| Dinamo | 34 | 20 | 5 | 9 | 61 | 35 | 65 |
| Rapid Bucharest | 34 | 16 | 6 | 12 | 55 | 42 | 54 |
| Ceahlaul | 34 | 16 | 5 | 13 | 56 | 54 | 53 |
| Gloria | 34 | 16 | 4 | 14 | 66 | 59 | 52 |
| National | 34 | 16 | 4 | 14 | 66 | 60 | 52 |
| Arges | 34 | 16 | 4 | 14 | 47 | 54 | 52 |
| Inter Sibiu | 34 | 16 | 3 | 15 | 53 | 52 | 51 |
| Petrolul | 34 | 14 | 7 | 13 | 44 | 41 | 49 |
| Farul | 34 | 13 | 6 | 15 | 43 | 50 | 45 |
| Uni Cluj | 34 | 13 | 4 | 17 | 39 | 42 | 43 |
| Otelul | 34 | 11 | 9 | 14 | 47 | 51 | 42 |
| Brasov | 34 | 10 | 9 | 15 | 40 | 54 | 39 |
| Elect. Craiova | 34 | 11 | 5 | 18 | 42 | 53 | 38 |
| Sportul | 34 | 8 | 10 | 16 | 26 | 44 | 34 |
| Maramures* | 34 | 6 | 9 | 19 | 34 | 69 | 27 |
| UT Arad* | 34 | 4 | 9 | 21 | 28 | 77 | 21 |

*Top scorer:* Craioveanu (Uni Craiova) 25.
*Cup Final:* Rapid Bucharest 1, Petrolul 1.
*Petrolul won 5-3 on penalties.*

## RUSSIA

*Football Union of Russia; Luzhnetskaya Naberezyhnaja, 8. SU-119270 Moscow. Telephone:* 0070 95 248 08 34; *Telex:* 411287 priz su; *Fax:* 0070 502 220 20 37;
*Founded:* 1992; *Number of Clubs:* 43,700; *Number of Players:* 2,170,000.

**International matches 1994**
USA (a) 1-1, Mexico (a) 4-1, Republic of Ireland (a) 0-0, Turkey (a) 1-0, Slovakia (h) 2-1, Brazil (h) 0-2, Sweden (h) 1-3, Cameroon (h) 6-1, Austria (a) 3-0, Germany (h) 0-1, San Marino (h) 4-0, Scotland (a) 1-1.

**League Championship wins (1945–95)**
Spartak Moscow 14; Dynamo Kiev 13; Dynamo Moscow 11; CSKA Moscow 7; Torpedo Moscow 3; Dynamo Tbilisi 2; Dnepr Dnepropetrovsk 2; Saria Voroshilovgrad 1; Ararat Erevan 1; Dynamo Minsk 1; Zenit Leningrad 1.

**Cup wins (1936–95)**
Spartak Moscow 11; Dynamo Kiev 10; Torpedo Moscow 7; Dynamo Moscow 7; CSKA Moscow 5; Donetsk Shaktyor 4; Lokomotiv Moscow 2; Dynamo Tbilisi 2; Ararat Erevan 2; Karpaty Lvov 1; SKA Rostov 1; Zenit Leningrad 1; Metallist Kharkov 1; Dnepr 1.

**Final League Table 1994–95**

| | *P* | *W* | *D* | *L* | *F* | *A* | Pts |
|---|---|---|---|---|---|---|---|
| Spartak Moscow | 30 | 21 | 8 | 1 | 73 | 21 | 50 |
| Dynamo Moscow | 30 | 13 | 13 | 4 | 55 | 35 | 39 |
| Lokomotiv Moscow | 30 | 12 | 12 | 6 | 49 | 28 | 36 |
| Volgograd | 30 | 10 | 16 | 4 | 39 | 23 | 36 |
| Vladikavkaz | 30 | 11 | 11 | 8 | 32 | 34 | 33 |
| Novgorod | 30 | 11 | 9 | 10 | 36 | 34 | 31 |
| Kamaz | 30 | 11 | 9 | 10 | 38 | 37 | 31 |
| Tekstilchik Kamychin | 30 | 11 | 7 | 12 | 30 | 37 | 29 |
| Sotchi | 30 | 8 | 11 | 11 | 44 | 48 | 27 |
| CSKA Moscow | 30 | 8 | 10 | 12 | 30 | 32 | 25 |
| Torpedo Moscow | 30 | 7 | 12 | 11 | 28 | 37 | 25 |
| Krylia Sovekov | 30 | 6 | 12 | 12 | 30 | 51 | 24 |
| Toumen | 30 | 7 | 10 | 13 | 24 | 49 | 24 |
| Ekaterinbourg | 30 | 7 | 9 | 14 | 33 | 49 | 23 |
| Stavropol* | 30 | 6 | 11 | 13 | 25 | 34 | 23 |
| Lada* | 30 | 6 | 10 | 14 | 24 | 41 | 22 |

*Top scorer:* Simoutenkov (Dynamo Moscow) 21.
*Cup Final:* Dynamo Moscow 0, Volgograd 0.
*Dynamo Moscow won 8-7 on penalties.*

## SAN MARINO

*Federazione Sammarinese Giuoco Calcio,* Viale Campo dei Giudei, 14; 47031-Rep. San Marino.
*Founded:* 1931; *Number of Clubs:* 17; *Number of Players:* 1,033; *Colours:* Blue and white.
*Telephone:* 0039549 99 05 15; *Cable:*FEDERCALCIO SAN MARINO; *Telex:* 0505284 cogmar;*Fax:* 0039549 99 23 48.

**International matches 1994**
Russia (a) 0-4, Greece (a) 0-2, Finland (a) 1-4.

**League Championship wins (1986–95)**
Tre Fiori 4; Fiorita 2; Faetano 2; Domagnano 1; Montevito 1.

**Cup wins (1986–94)**
Domagnano 3; Libertas 3; Faetano 1, Fiorita 1, Tre Fiori 1.

**Final League Table 1994–95**

| | *P* | *W* | *D* | *L* | *F* | *A* | Pts |
|---|---|---|---|---|---|---|---|
| Tre Fiori+* | 18 | 12 | 2 | 4 | 36 | 15 | 26 |
| Cosmos+* | 18 | 9 | 6 | 3 | 29 | 20 | 24 |
| Domagnano+* | 18 | 9 | 5 | 4 | 29 | 7 | 23 |
| La Fiorita+* | 18 | 10 | 3 | 5 | 24 | 25 | 23 |
| Murata | 18 | 8 | 6 | 4 | 22 | 16 | 22 |
| Cailungo | 18 | 4 | 6 | 8 | 18 | 26 | 14 |
| Virtus | 18 | 3 | 8 | 7 | 12 | 20 | 14 |
| Faetano | 18 | 5 | 3 | 10 | 26 | 24 | 13 |
| Libertas* | 18 | 4 | 5 | 9 | 25 | 32 | 13 |
| Juvenes* | 18 | 2 | 4 | 12 | 18 | 34 | 8 |

**Play-Offs**
San Giovanni 0, Domagnano 3; Cosmos 2, La Fiorita 3; San Giovanni 0, Cosmos 1; Domagnano 0, La Fiorita 2; Domagnano 2, Cosmos 4; Tre Fiori 0, La Fiorita 0 (Tre Fiori won 6-5 on penalties); La Fiorita 1, Cosmos 0.

**Final**
Tre Fiori 1, La Fiorita 0.
*Top scorer:* Ugolini (Tre Fiori) 16.

## SCOTLAND

*The Scottish Football Association Ltd,* 6 Park Gardens, Glasgow G3 7YF.
*Founded:* 1873; *Number of Clubs:* 6,148; *Number of Players:* 135,474; *National Colours:* Dark blue shirts, white shorts, red stockings.
*Telephone:* 0141 332 6372; *Cable:* EXECUTIVE GLASGOW; *Telex:* 778904 sfa g; *Fax:* 0141 332 7559.

## SLOVAKIA

*Slovak Football Association,* Junacka 6, 83280 Bratislava, Slovakia.
*Number of Clubs:* 2,140; *Number of Players:* 141,000.
*Telephone:* 0042 7 279 01 51; *Fax:* 0042 7 279 05 54.

**International matches 1994**
UAR (a) 1-0, Egypt (a) 0-1, Morocco (a) 1-2, Malta (a) 2-1, Croatia (h) 4-1, Russia (a) 1-2, Malta (h) 1-1, France (h) 0-0, Israel (a) 2-2, Romania (a) 2-3.

**League Championship wins (1994–95)**
Slovan Bratislava 2.

**Cup wins (1994–95)**
Tatran Presov 1, Inter 1.

**Final League Table 1994–95**

| | *P* | *W* | *D* | *L* | *F* | *A* | Pts |
|---|---|---|---|---|---|---|---|
| Slovan Bratislava | 32 | 21 | 9 | 2 | 63 | 25 | 72 |
| Kosice | 32 | 15 | 7 | 10 | 54 | 42 | 52 |
| Inter | 32 | 14 | 8 | 10 | 47 | 45 | 50 |
| Dunajska Streda | 32 | 13 | 7 | 12 | 41 | 42 | 46 |
| Dukla Bystrica | 32 | 12 | 8 | 12 | 53 | 44 | 44 |
| Spartak Trnava | 32 | 12 | 8 | 12 | 43 | 35 | 44 |

**Promotion/Relegation Table 1994–95**

| | *P* | *W* | *D* | *L* | *F* | *A* | Pts |
|---|---|---|---|---|---|---|---|
| Bardejov + + | 32 | 12 | 7 | 13 | 46 | 46 | 43 |
| Prievidza + + | 32 | 12 | 6 | 14 | 35 | 50 | 42 |
| Lokomotiv Kosice + + | 32 | 13 | 3 | 16 | 55 | 60 | 39 |
| Tatran Presov + + | 32 | 9 | 10 | 13 | 42 | 49 | 37 |
| Humenne* | 32 | 8 | 8 | 16 | 32 | 57 | 32 |
| Zilina* | 32 | 9 | 3 | 20 | 37 | 53 | 30 |

*Top scorer:* Semenik (Dukla Bystrica) 18.
*Cup Final:* Inter 1, Dunajska Streda 1.
*Inter won 3-1 on penalties.*

## SLOVENIA

*Nogometna Zveza Slovenije, dunajska 47/V, P.P. 90, 61109 Ljubljana, Slovenia.*
*Founded:* 1992; *Number of Clubs:* 232; *Number of Players:* 15,048.
*Telephone:* 00386 61 133 40 63; *Fax:* 00386 61 30 23 37.

**International matches 1994**
Georgia (a) 1-0, Tunisia (h) 2-2, Malta (a) 1-0, Macedonia (a) 0-2, Hungary (a) 1-0, Cyprus (h) 3-0, Romania (a) 0-0, Italy (h) 1-1, Ukraine (a) 0-0, Lithuania (h) 1-2.

**League Championship wins 1992–95**
SCT Olimpija 4.

**Cup wins 1992–95**
Branik Maribor 2; SCT Olimpija 1; Mura 1.

**Final League Table 1994–95**

| | *P* | *W* | *D* | *L* | *F* | *A* | Pts |
|---|---|---|---|---|---|---|---|
| Olimpija | 30 | 20 | 4 | 6 | 78 | 30 | 44 |
| Branik Maribor | 30 | 17 | 8 | 5 | 60 | 24 | 42 |
| Gorica | 30 | 18 | 5 | 7 | 66 | 30 | 41 |
| Mura | 30 | 17 | 6 | 7 | 46 | 24 | 40 |
| Beltinci | 30 | 15 | 8 | 7 | 74 | 32 | 38 |
| Publikum | 30 | 16 | 6 | 8 | 50 | 27 | 38 |
| Rudar | 30 | 16 | 6 | 8 | 55 | 33 | 38 |
| Korotan | 30 | 14 | 4 | 12 | 53 | 36 | 32 |
| Primorje + | 30 | 12 | 8 | 10 | 50 | 45 | 32 |
| Oscar + | 30 | 13 | 4 | 13 | 49 | 43 | 30 |
| Istrabenz + | 30 | 9 | 8 | 18 | 24 | 34 | 26 |
| Donit + | 30 | 8 | 4 | 18 | 36 | 58 | 20 |
| Isola* | 30 | 7 | 6 | 17 | 30 | 73 | 20 |
| Zivila* | 30 | 5 | 9 | 16 | 34 | 48 | 19 |
| Kocevje* | 30 | 4 | 9 | 17 | 24 | 91 | 16 |
| Jadran* | 30 | 0 | 3 | 27 | 12 | 113 | 3 |

*Top scorer:* Skaper (Beltinci) 25.
*Cup Final:* Mura 1, 1, Publikum 1, 0.

## SPAIN

*Real Federacion Espanola De Futbol,* Calle Alberto Bosch 13, Apartado Postal 347, E-28014 Madrid.
*Founded:* 1913; *Number of Clubs:* 10,240; *Number of Players:* 408,135; *National Colours:* Red shirts, dark blue shorts, black stockings, yellow trim.
*Telephone:* 0034 1 420 13 62; *Cable:* FUTBOL MADRID; *Telex:* 42420 rfef e; *Fax:* 0034 1 420 20 94.

**International matches 1994**
Portugal (h) 2-2, Poland (h) 1-1, Croatia (h) 0-2, Finland (a) 2-1, Canada (a) 2-0, South Korea (n) 2-2, Germany (n) 1-1, Bolivia (n) 3-1, Switzerland (n) 3-0, Italy (n) 1-2, Cyprus (a) 2-1, Macedonia (a) 2-0, Denmark (h) 3-0, Belgium (a) 4-1.

**League Championship wins (1945–95)**
Real Madrid 26; Barcelona 14; Atletico Madrid 8; Athletic Bilbao 8; Valencia 4; Real Sociedad 2; Real Betis 1; Seville 1.

**Cup wins (1902–95)**
Athletic Bilbao 23; Barcelona 22; Real Madrid 17; Atletico Madrid 8; Valencia 5; Real Zaragoza 4; Real Union de Irun 3; Seville 3; Espanol 2; Arenas 1; Ciclista Sebastian 1; Racing de Irun 1; Vizcaya Bilbao 1; Real Betis 1; Real Sociedad 1, La Coruna 1.

**Final League Table 1994–95**

| | *P* | *W* | *D* | *L* | *F* | *A* | Pts |
|---|---|---|---|---|---|---|---|
| Real Madrid | 38 | 23 | 9 | 6 | 76 | 29 | 55 |
| La Coruna | 38 | 20 | 11 | 7 | 68 | 32 | 51 |
| Betis | 38 | 15 | 16 | 7 | 46 | 25 | 46 |
| Barcelona | 38 | 18 | 10 | 10 | 60 | 45 | 46 |
| Espanol | 38 | 14 | 15 | 9 | 51 | 35 | 43 |
| Sevilla | 38 | 16 | 11 | 11 | 55 | 41 | 43 |
| Zaragoza | 38 | 18 | 7 | 13 | 56 | 51 | 43 |
| Athletic Bilbao | 38 | 16 | 10 | 12 | 39 | 42 | 42 |
| Oviedo | 38 | 13 | 13 | 12 | 45 | 42 | 39 |
| Real Sociedad | 38 | 12 | 14 | 12 | 56 | 44 | 38 |
| Valencia | 38 | 13 | 12 | 13 | 53 | 48 | 38 |
| Santander | 38 | 13 | 10 | 15 | 42 | 47 | 36 |
| Celta | 38 | 11 | 14 | 13 | 36 | 48 | 36 |
| Atletico Madrid | 38 | 13 | 9 | 16 | 56 | 54 | 35 |
| Tenerife | 38 | 13 | 9 | 16 | 57 | 57 | 35 |
| Compostela | 38 | 11 | 12 | 15 | 44 | 56 | 34 |
| Albacete* + | 38 | 10 | 14 | 14 | 44 | 61 | 34 |
| Sporting Gijon + | 38 | 8 | 12 | 18 | 42 | 67 | 28 |
| Valladolid* | 38 | 8 | 9 | 21 | 25 | 63 | 25 |
| Logrones* | 38 | 2 | 9 | 27 | 15 | 79 | 13 |

*Top scorer:* Zamorano (Real Madrid) 28.
*Cup Final:* La Coruna 2, Valencia 1.
*Match abandoned 79 minutes waterlogged pitch, score at 1-1. Last 11 minutes replayed.*

## SWEDEN

*Svenska Fotbollfoerbundet,* Box 1216, S-17123 Solna.
*Founded:* 1904; *Number of Clubs:* 3,250; *Number of Players:* 485,000; *National Colours:* Yellow shirts, blue shorts, yellow and blue stockings.
*Telephone:* 0046 8 735 09 00; *Cable:* FOOTBALL-S; *Telex:* 17711 fotboll s; *Fax:* 0046 8 27 51 47.

**International matches 1994**
Colombia (a) 0-0, USA (a) 3-1, Mexico (a) 1-2, Wales (a) 2-0, Nigeria (h) 3-1, Denmark (a) 0-1, Norway (h) 2-0, Romania (a) 1-1, Cameroon (n) 2-2, Russia (n) 3-1, Brazil (n) 1-1, Saudi Arabia (n) 3-1, Romania (n) 2-2, Brazil (n) 0-1, Bulgaria (n) 4-0, Lithuania (h) 4-2, Iceland (a) 1-0, Switzerland (a) 2-4, Hungary (h) 2-0.

**League Championship wins (1896–1994)**
IFK Gothenburg 15; Oergryte IS Gothenburg 14; Malmo FF 14; IFK Norrköping 12; AIK Stockholm 9; Djurgaarden 8; GAIS Gothenburg 6; IF Helsingborg 5; Boras IF Elfsborg 4; Oster Vaxjo 4; Halmstad 2; Atvidaberg 2; IFK Ekilstune 1; IF Gavic Brynas 1; IF Gothenburg 1; Fassbergs 1; Norrköping IK Sleipner 1.

**Cup wins (1941–94)**
Malmo FF 13; IFK Norrköping 6; AIK Stockholm 4; IFK Gothenburg 4; Atvidaberg 2; Kalmar 2; GAIS Gothenburg 1; IF Helsingborg 1; Raa 1; Landskrona 1; Oster Vaxjo 1; Djurgaarden 1; Degerfors 1, Halmstad 1.

**Final League Table 1994**

| | *P* | *W* | *D* | *L* | *F* | *A* | Pts |
|---|---|---|---|---|---|---|---|
| IFK Gothenburg | 26 | 16 | 6 | 4 | 54 | 28 | 54 |
| Orebro | 26 | 15 | 7 | 4 | 61 | 30 | 52 |
| Malmo | 26 | 14 | 7 | 5 | 51 | 33 | 49 |
| Norrkoping | 26 | 13 | 8 | 5 | 52 | 21 | 47 |
| Osters | 26 | 13 | 6 | 7 | 48 | 30 | 45 |
| AIK | 26 | 11 | 6 | 9 | 42 | 41 | 39 |
| Halmstad | 26 | 10 | 8 | 8 | 41 | 39 | 38 |
| Degerfors | 26 | 8 | 8 | 10 | 28 | 37 | 32 |
| Helsingborg | 26 | 9 | 5 | 12 | 30 | 46 | 32 |
| Trelleborg | 26 | 7 | 9 | 10 | 25 | 40 | 30 |
| Frolunda | 26 | 7 | 6 | 13 | 30 | 33 | 27 |
| Hammarby | 26 | 4 | 8 | 14 | 25 | 44 | 20 |
| Landskrona* | 26 | 4 | 6 | 16 | 22 | 56 | 18 |
| Hacken* | 26 | 2 | 8 | 16 | 27 | 58 | 14 |

*Top scorer:* Kindvall (Norrkoping) 23.
*Cup Final:* Halmstad 3, AIK 1.

## SWITZERLAND

*Schweizerisher Fussballverband.* Haus des Schweizer Fussballs, Worbstrasse 48, 3074 Muri/BE. Mailing Address: PO Box 3000 Bern 15.
*Founded:* 1895; *Number of Clubs:* 1,473; *Number of Players:* 185,286; *National Colours:* Red shirts, white shorts, red stockings.
*Telephone:* 0041 31 950 81 11; *Cable:* SWISSFOOT BERNE; *Telex:* 912910 sfv ch; *Fax:* 0041 31 950 81 81.

**International matches 1994**
USA (a) 1-1, Mexico (a) 5-1, Hungary (a) 2-1, Czech Republic (h) 3-0, Liechtenstein (h) 2-0, Italy (a) 0-1, Bolivia (a) 0-0, USA (n) 1-1, Romania (n) 4-1, Colombia (n) 0-2, Spain (n) 0-3, UAR (h) 1-0, Sweden (h) 4-2, Iceland (h) 1-0, Turkey (a) 2-1.

**League Championship wins (1898–1995)**
Grasshoppers 23; Servette 16; Young Boys Berne 11; FC Zurich 9; FC Basle 8; Lausanne 7; La Chaux-de-Fonds 3; FC Lugano 3; Winterthur 3; FX Aarau 3; Neuchatel Xamax 2; FC Anglo-American 1; St Gallen 1; FC Brühl 1; Cantonal-Neuchatel 1; Biel 1; Bellinzona 1; FC Etoile Le Chaux-de-Fonds 1; Lucerne 1; Sion 1.

**Cup wins (1926–95)**
Grasshoppers 18; Lausanne 7; FC Sion 7; La Chaux-de-Fonds 6; Young Boys Berne 6; Servette 6; FC Basle 5; FC Zurich 5; Lucerne 2; FC Lugano 2; FC Granges 1; St Gallen 1; Urania Geneva 1; Young Fellows Zurich 1; Aarau.

**Qualifying Table 1994–95**

| | *P* | *W* | *D* | *L* | *F* | *A* | Pts |
|---|---|---|---|---|---|---|---|
| Grasshoppers | 22 | 13 | 5 | 4 | 36 | 21 | 31 |
| Lugano | 22 | 8 | 9 | 5 | 30 | 17 | 25 |
| Aarau | 22 | 8 | 9 | 5 | 34 | 22 | 25 |
| Neuchatel Xamax | 22 | 9 | 6 | 7 | 33 | 31 | 24 |
| Lausanne | 22 | 8 | 8 | 6 | 34 | 34 | 24 |
| Sion | 22 | 10 | 3 | 9 | 32 | 37 | 23 |
| Basle | 22 | 6 | 8 | 8 | 18 | 15 | 20 |
| Lucerne | 22 | 7 | 6 | 9 | 22 | 31 | 20 |
| Zurich | 22 | 4 | 11 | 7 | 23 | 27 | 19 |
| Servette | 22 | 6 | 6 | 10 | 26 | 31 | 18 |
| St Gallen | 22 | 4 | 10 | 8 | 20 | 28 | 18 |
| Young Boys Berne | 22 | 6 | 5 | 11 | 23 | 37 | 17 |

**Final Table 1995**

| | *P* | *W* | *D* | *L* | *F* | *A* | Pts |
|---|---|---|---|---|---|---|---|
| Grasshoppers | 14 | 9 | 3 | 2 | 25 | 13 | 37 |
| Lugano | 14 | 6 | 5 | 3 | 25 | 17 | 30 |
| Neuchatel Xamax | 14 | 6 | 4 | 4 | 27 | 20 | 28 |
| Aarau | 14 | 5 | 4 | 5 | 17 | 16 | 27 |
| Lucerne | 14 | 5 | 5 | 4 | 14 | 18 | 25 |
| Basle | 14 | 7 | 0 | 7 | 20 | 19 | 24 |
| Sion | 14 | 5 | 2 | 7 | 24 | 25 | 24 |
| Lausanne | 14 | 1 | 1 | 12 | 11 | 35 | 15 |

**Promotion/Relegation 1995**

| | *P* | *W* | *D* | *L* | *F* | *A* | Pts |
|---|---|---|---|---|---|---|---|
| Young Boys Berne + + | 14 | 7 | 3 | 4 | 22 | 14 | 17 |
| St Gallen + + | 14 | 5 | 6 | 3 | 20 | 13 | 16 |
| Zurich + + | 14 | 5 | 6 | 3 | 19 | 16 | 16 |
| Servette + + | 14 | 5 | 6 | 3 | 15 | 13 | 16 |
| Kriens* | 14 | 4 | 7 | 3 | 18 | 14 | 15 |
| Yverdon* | 14 | 6 | 3 | 5 | 18 | 15 | 15 |
| Winterthur* | 14 | 3 | 7 | 4 | 13 | 13 | 13 |
| Soleure* | 14 | 0 | 4 | 10 | 4 | 31 | 4 |

*Top scorer:* Aleksandrov (Neuchatel Xamax) 24.
*Cup Final:* Sion 4, Grasshoppers 2.

## TURKEY

*Federation Turque De Football,* Konur Sokak No. 10, Ankara Kizilay.
*Founded:* 1923; *Number of Clubs:* 230; *Number of Players:* 64,521; *National Colours:* White shirts, white shorts, red and white stockings.
*Telephone:* 0090 212 282 70 10; *Cable:* FUTBOLSPOR ANKARA; *Fax:* 0090 212 282 70 15.

**International matches 1994**
Czech Republic (h) 1-4, Russia (h) 0-1, Macedonia (a) 2-0, Hungary (a) 2-2, Iceland (h) 5-0, Switzerland (h) 1-2, Italy (a) 1-3.

**League Championship wins (1960–95)**
Fenerbahce 12; Galatasaray 10; Besiktas 10; Trabzonspor 6.

**Cup wins (1963–95)**
Galatasaray 10; Besiktas 5; Trabzonspor 5; Fenerbahce 4; Goztepe Izmir 2; Atay Ismir 2; Ankaragucu 2; Eskisehirspor 1; Bursapor 1; Genclerbirligi 1; Sakaryaspor 1.

**Final League Table 1994–95**

| | *P* | *W* | *D* | *L* | *F* | *A* | Pts |
|---|---|---|---|---|---|---|---|
| Besiktas | 34 | 24 | 7 | 3 | 80 | 26 | 79 |
| Trabzonspor | 34 | 23 | 7 | 4 | 79 | 28 | 76 |
| Galatasaray | 34 | 21 | 6 | 7 | 76 | 38 | 69 |
| Fenerbahce | 34 | 20 | 7 | 7 | 78 | 35 | 67 |
| Genclerbirligi | 34 | 17 | 8 | 9 | 61 | 45 | 59 |
| Bursa | 34 | 13 | 12 | 9 | 47 | 39 | 51 |
| Gaziantep | 34 | 14 | 6 | 14 | 50 | 51 | 48 |
| Samsun | 34 | 12 | 9 | 13 | 54 | 60 | 45 |
| Kocaeli | 34 | 12 | 8 | 14 | 57 | 60 | 44 |
| Altay | 34 | 11 | 11 | 12 | 42 | 55 | 44 |
| Kayseri | 34 | 12 | 6 | 16 | 62 | 69 | 42 |
| Van | 34 | 11 | 6 | 17 | 36 | 48 | 39 |
| Antalya | 34 | 10 | 8 | 16 | 39 | 46 | 38 |
| Ankaragucu | 34 | 10 | 8 | 16 | 39 | 57 | 38 |
| Denizli | 34 | 8 | 11 | 15 | 42 | 55 | 35 |
| Zeytinburnu* | 34 | 7 | 9 | 18 | 35 | 74 | 30 |
| Petrolofisi* | 34 | 8 | 5 | 21 | 38 | 73 | 29 |
| Adanademir* | 34 | 3 | 6 | 25 | 25 | 81 | 15 |

*Top scorer:* Aykut (Fenerbahce) 27.
*Cup Final:* Galatasaray 2, 0, Trabzonspor 3, 1.

## UKRAINE

*Football Federation of Ukraine, 42, Kuybysheva Street, 252023 Kiev 23, Ukraine.*
*Founded:* 1992; *Number of Teams:* 30,460; *Number of Players:* 757,758.
*Telephone:* 0070 44 264 72 98; *Fax:* 0070 44 264 75 64.

**International matches 1994**
Israel (a) 0-1, Belarus (h) 3-1, Bulgaria (a) 1-1, Lithuania (h) 0-2, Slovenia (h) 0-0, Estonia (h) 3-0.

**League Championship wins (1992–95)**
Dynamo Kiev 3, Tavria Simferopol 1.

**Cup wins (1992–95)**
Chernomorets 2, Dynamo Kiev 1, Shakhtjor Donetsk 1.

**Final League Table 1994–95**

| | *P* | *W* | *D* | *L* | *F* | *A* | Pts |
|---|---|---|---|---|---|---|---|
| Dynamo Kiev | 34 | 25 | 8 | 1 | 87 | 25 | 83 |
| Dnepr | 34 | 21 | 8 | 5 | 62 | 29 | 71 |
| Chernomorets | 34 | 21 | 7 | 6 | 60 | 31 | 70 |
| Donetsk | 34 | 18 | 8 | 8 | 54 | 29 | 62 |
| Tavria | 34 | 17 | 8 | 9 | 61 | 37 | 59 |
| Krivbass | 34 | 13 | 9 | 12 | 36 | 31 | 48 |
| Torpedo | 34 | 14 | 3 | 17 | 47 | 49 | 45 |
| Karpaty | 34 | 12 | 9 | 13 | 32 | 36 | 45 |
| Kremen | 34 | 12 | 6 | 16 | 42 | 54 | 42 |
| Ternopol | 34 | 12 | 5 | 17 | 40 | 39 | 41 |
| Prekarpate | 34 | 11 | 8 | 15 | 40 | 52 | 41 |
| Metallurg | 34 | 10 | 10 | 14 | 41 | 42 | 40 |
| Nikolaev | 34 | 11 | 5 | 18 | 33 | 59 | 38 |
| Vinnitsa | 34 | 10 | 7 | 17 | 38 | 52 | 37 |
| Volyn | 34 | 11 | 3 | 20 | 29 | 58 | 36 |
| Zarja | 34 | 10 | 5 | 19 | 36 | 70 | 35 |
| Temp | 34 | 10 | 4 | 20 | 31 | 41 | 34 |
| Veres | 34 | 8 | 7 | 19 | 28 | 63 | 31 |

*Cup Final:* Donetsk 1, Dnepr 1.
*Donetsk won 8-7 on penalties.*

## WALES

*The Football Association of Wales Limited,* Plymouth Chambers, 3 Westgate Street, Cardiff.
*Founded:* 1876; *Number of Clubs:* 2,326; *Number of Players:* 53,926; *National Colours:* All red. *Telephone:* 01222 372325; *Telex:* 497 363 faw g; *Fax:* 01222 343961.

## YUGOSLAVIA

*Yugoslav Football Association,* P.O. Box 263, Terazije 35, 11000 Beograd.
*Founded:* 1919; *Number of Clubs:* 6,532; *Number of Players:* 229,024; *National Colours:* Blue shirts, white shorts, red stockings.
*Telephone:*00381 11 33 34 47; *Cable:* JUGOFUDBAL BEOGRAD; *Telex:* 11666 sfj yu; *Fax:* 00381 11 33 34 33.

**International matches 1994**
Brazil (a) 0-2, Argentina (a) 0-1.

**League Championship wins (1923–95)**
Red Star Belgrade 20; Partizan Belgrade 13; Hajduk Split 9; Gradjanski Zagreb; BSK Belgrade 5; Dynamo Zagreb 4; Jugoslavija Belgrade 2; Concordia Zagreb 2; FC Sarajevo 2; Vojvodina Novi Sad 2; HASK Zagreb 1; Zeljeznicar 1.

**Cup wins (1947–95)**
Red Star Belgrade 14; Hajduk Split 9; Dynamo Zagreb 8; Partizan Belgrade 7; BSK Belgrade 2; OFK Belgrade 2; Rejeka 2; Velez Mostar 2; Vardar Skopje 1; Borac Banjaluka 1.

**Final League Table 1994–95**
Group A

| | *P* | *W* | *D* | *L* | *F* | *A* | Pts |
|---|---|---|---|---|---|---|---|
| Red Star Belgrade | 18 | 14 | 3 | 1 | 63 | 17 | 42 |
| Partizan Belgrade | 18 | 13 | 2 | 3 | 43 | 20 | 38 |
| Vojvodina | 18 | 10 | 4 | 4 | 37 | 26 | 37 |
| Becej | 18 | 7 | 4 | 7 | 17 | 27 | 26 |
| Zemun | 18 | 7 | 4 | 7 | 25 | 25 | 25 |
| OFK Belgrade | 18 | 7 | 3 | 8 | 21 | 26 | 24 |
| Rad* | 18 | 4 | 6 | 8 | 24 | 38 | 20 |
| Borac* | 18 | 3 | 5 | 10 | 15 | 29 | 18 |
| Radnicki Belgrade* | 18 | 3 | 3 | 12 | 21 | 39 | 17 |
| Hajduk Kula* | 18 | 4 | 2 | 12 | 15 | 32 | 15 |

Group B

| | *P* | *W* | *D* | *L* | *F* | *A* | Pts |
|---|---|---|---|---|---|---|---|
| Buducnost + + | 18 | 9 | 4 | 5 | 31 | 23 | 30 |
| Radnicki Nis + + | 18 | 8 | 5 | 5 | 27 | 13 | 29 |
| Proleter + + | 18 | 8 | 4 | 6 | 30 | 27 | 24 |
| Napredak + + | 18 | 8 | 2 | 8 | 19 | 21 | 23 |
| Obilic | 18 | 7 | 3 | 8 | 25 | 27 | 22 |
| Sloboda | 18 | 7 | 5 | 6 | 16 | 18 | 21 |
| Loznica | 18 | 7 | 3 | 8 | 26 | 29 | 21 |
| Spartak + | 18 | 7 | 3 | 8 | 15 | 18 | 20 |
| Sutjeska* | 18 | 7 | 2 | 9 | 23 | 25 | 17 |
| Rudar* | 18 | 5 | 3 | 10 | 17 | 28 | 16 |

*Top scorer:* Milosevic (Partizan Belgrade) 30.
*Cup Final:* Red Star Belgrade 4, 0, Obilic 0, 0.

# SOUTH AMERICA

## ARGENTINA

*Asociacion Del Futbol Argentina,* Viamonte 1366/76, 1053 Buenos Aires.
*Founded:* 1893; *Number of Clubs:* 3,035; *Number of Players:* 306,365; *National Colours:* Blue & white shirts, black shorts, white stockings.
*Telephone:* 00541 404 276; *Cable:* FUTBOL BUENOS AIRES; *Telex:* 17848 AFA AR; *Fax:* 54-1 3754410.
*League Champions 1994:* Independiente.

## BOLIVIA

**Edificio Federacion Boliviana De Futbol,** Av. Libertador Bolivar No. 1148, Casilla de Correo 484, Cochabamba, Bolivia.
*Founded:* 1925; *Number of Clubs:* 305; *Number of Players:* 15,290; *National Colours:* Green shirts, white shorts, green stockings.
*Telephone:* 0059142 45889; *Cable:* FEDFUTBOL COCHABAMBA; *Telex:* 6239 FEDBOL; *Fax:* 0059142 82132.
*League Champions 1994:* Bolivar.

## BRAZIL

*Confederacao Brasileira De Futebol,* Rua Da Alfandega, 70, P.O. Box 1078, 20.070 Rio De Janeiro.
*Founded:* 1914; *Number of Clubs:* 12,987; *Number of Players:* 551,358; *National Colours:* Yellow shirts, blue shorts, white stockings, green trim.
*Telephone:* 005521 221 5937; *Cable:* DESPORTOS RIO DE JANEIRO; *Telex:* 2121509 CBDS BR; *Fax:* 005521 252 9294.
*League Champions 1994:* Palmeiras.

## CHILE

*Federacion De Futbol De Chile,* Avda. Quillin No. 5635, Casilla postal 3733, Correo Central, Santiago de Chile.
*Founded:* 1895; *Number of Clubs:* 4,598; *Number of Players:* 609,724; *National Colours:* Red shirts, blue shorts, white stockings.
*Telephone:* 00562 2849000; *Cable:* FEDFUTBOL SANTIAGO DE CHILE; *Telex:* 440474 FEBOL CZ; *Fax:* 00562 2843510.
*League Champions 1994:* Uni de Chile.

## COLOMBIA

*Presidencia: Federacion Colombiana De Futbol,* Avenida 32, No. 16-22 Apartado Aereo No. 17.602, Bogota D.E.
*Founded:* 1925; *Number of Clubs:* 3,685; *Number of Players:* 188,050; *National Colours:* Red shirts, blue shorts, tricolour stockings.
*Telephone:* 00571 2455370; *Telex:* 45598 COLFU CO; *Fax:* 00571 2854340.
*League Champions 1994:* Atletico Nacional.

## ECUADOR

*Federacion Ecuatoriana De Futbol,* Calle Jose Mascote 1.103 (Piso 2), Luque, Casilla 7447, Guayaquil.
*Founded:* 1925; *Number of Clubs:* 170; *Number of Players:* 15,700; *National Colours:* Yellow shirts, blue shorts, red stockings.
*Telephone:* 005934 371674; *Cable:* ECUAFUTBOL GUAYAQUIL; *Telex:* 42970 FEECFU ED; *Fax:* 005934 373320.
*League Champions 1994:* Emelec.

## PARAGUAY

*Liga Paraguaya De Futbol,* Estadio De Sajonia, Calles Mayor Martinez Y Alejo Garcia, Asuncion.
*Founded:* 1906; *Number of Clubs:* 1,500; *Number of Players:* 140,000; *National Colours:* Red & white shirts, blue shorts, blue stockings.
*Telephone:* 0059521 81743; *Telex:* 627 PY FUTBOL; *Fax:* 0059521 81743.
*League Champions 1994:* Cerro Porteno.

## PERU

*Federacion Peruana De Futbol,* Estadio Nacional, Puerto No. 4, Calle Jose Diaz, Lima.
*Founded:* 1922; *Number of Clubs:* 10,000; *Number of Players:* 325,650; *National Colours:* White shirts, red trim, white shorts, white stockings.
*Telephone:* 005114 337070; *Cable* FEPEFUTBOL LIMA; *Fax:* 005114 335552; *Telex:* 20066 FEPEFUT PE.
*League Champions 1994:* Sporting Cristal.

### URUGUAY

*Asociacion Uruguaya De Futbol,* Guayabo 1531, Montevideo.
*Founded:* 1900; *Number of Clubs:* 1,091; *Number of Players:* 134,310; *National Colours:* Light blue shirts, black shorts, black stockings.
*Telephone:* 00598442 407101; *Cable:* FUTBOL MONTEVIDEO; *Fax:* 00598442 407873; *Telex:* AUF UY 22607.
*League Champions 1994:* Penarol.

### VENEZUELA

*Federacion Venezolana De Futbol,* Avda Este Estadio Nacional, El Paraiso Apdo. Postal 14160, Candelaria, Caracas.
*Founded:* 1926; *Number of Clubs:* 1,753; *Number of Players:* 63,175; *National Colours:* Magenta shirts, white shorts, white stockings.
*Telephone/Fax:* 00582 4618010; *Cable:* FEVEFUTBOL CARACAS; *Telex:* 26140 FVFCS VC.
*League Champions 1994:* Caracas.

## ASIA

### AFGHANISTAN

*The Football Federation of National Olympic Committee,* Kabul.
*Founded:* 1922; *Number of Clubs:* 30; *Number of Players:* 3,300; *National Colours:* White shirts, white shorts, white stockings.
*Telephone:* 0093 20579; *Cable:* OLYMPIC KABUL.

### BAHRAIN

*Bahrain Football Association,* P.O. Box 5464, Bahrain.
*Founded:* 1951; *Number of Clubs:* 25; *Number of Players:* 2,030; *National Colours:* White shirts, red shorts, white stockings.
*Telephone:* 00973 728218; *Cable:* BAHKORA BAHRAIN; *Telex:* 9040 FAB BN; *Fax:* 00973 729361.

### BANGLADESH

*Bangladesh Football Federation,* Stadium, Dhaka 2.
*Founded:* 1972; *Number of Clubs:* 1,265; *Number of Players:* 30,385; *National Colours:* Orange shirts, white shorts, green stockings.
*Telephone:* 008802 236072; *Cable:* FOOTBALFED DHAKA; *Telex:* 642460 BHL BJ. *Fax:* 00880–2 863191.

### BRUNEI

*Brunei Amateur Football Association,* P.O. Box 2010, Bandar Seri Begawan 1920, Brunei Darussalam.
*Founded:* 1959; *Number of Clubs:* 22; *Number of Players:* 830; *National Colours:* Gold shirts, black shorts, gold stockings.
*Telephone:* 006732 242283; *Cable:* BAFA BRUNEI; *Telex:* BU 2575 Attn: BAFA; *Fax:* 006732 242300.

### BURMA (now Myanmar)

*Myanmar Football Federation,* Aung San Memorial Stadium, Kandawgalay Post Office, Yangon.
*Founded:* 1947; *Number of Clubs:* 600; *Number of Players:* 21,000; *National Colours:* Red shirts, white shorts, red stockings.
*Telephone:* 00951 75249; *Cable:* YANGON MYANMAR; *Telex:* 21218 BRCROS BRN.

### CAMBODIA

*Federation Khmere De Football Association,* C.P. 101, Complex Sportif National, Phnom-Penh.
*Founded:* 1933; *Number of Clubs:* 30; *Number of Players:* 650; *National Colours:* Red shirts, white shorts, red stockings.
*Telephone:* 0085523 22469; *Cable:* FKFA PHNOMPENH.

### CHINA PR

*Football Association of The People's Republic of China,* 9 Tiyuguan Road, Beijing.
*Founded:* 1924; *Number of Clubs:* 1,045; *Number of Players:* 2,250,000; *National Colours:* Red shirts, white shorts, red stockings.
*Telephone:* 00861 7017018; *Cable:* SPORTSCHINE BEIJING; *Telex:* 22034 ACSF CN; *Fax:* 00861 5112533.

### HONG KONG

*The Hong Kong Football Association Ltd,* 55 Fat Kwong Street, Homantin, Kowloon, Hong Kong.
*Founded:* 1914; *Number of Clubs:* 69; *Number of Players:* 3,274; *National Colours:* Red shirts, white shorts, red stockings.
*Telephone:* 00852 7129122; *Cable:* FOOTBALL HONG KONG; *Telex:* 40518 FAHKG HX; *Fax:* 00852 7604303.

### INDIA

*All India Football Federation Green Lawns,* Talap, P.O. Box 429, Cannanore 670 002/ Kerala.
*Founded:* 1937; *Number of Clubs:* 2,000; *Number of Players:* 56,000; *National Colours:* Light blue shirts, white shorts, dark blue stockings.
*Telephone:* 0091497 500199; *Cable:* SOCCER CALCUTTA; *Telex:* 212216 MCPL IN; *Fax:* 0091 497500923.

### INDONESIA

*All Indonesia Football Federation,* Main Stadium Senayan, Gate VII, P.O. Box 2305, Jakarta.
*Founded:* 1930; *Number of Clubs:* 2,880; *Number of Players:* 97,000; *National Colours:* Red shirts, white shorts, red stockings.
*Telephone:* 006221 581541; *Cable:* PSSI JAKARTA; *Telex:* 65739 as; *Fax:* 006221 584386.

### IRAN

*Football Federation of The Islamic Republic of Iran,* Ave Varzandeh No. 10, P.O. Box 11/1642, Tehran.
*Founded:* 1920; *Number of Clubs:* 6,326; *Number of Players:* 306,000; *National Colours:* Green shirts, white shorts, red stockings.
*Telephone:* 009821 825534; *Cable:* FOOTBALL IRAN TEHRAN; *Fax:* 009821 8835672; *Telex:* 212691 VARZ IR.

### IRAQ

*Iraqi Football Association,* Olympic Committee Building, Palestine Street, Baghdad.
*Founded:* 1948; *Number of Clubs:* 155; *Number of Players:* 4,400; *National Colours:* White shirts, white shorts, white stockings.
*Telephone:* 009641 774 8261; *Cable:* BALL BAGHDAD; *Telex:* 214074 IRFA IK; *Fax:* 009641 7728424.

### JAPAN

*The Football Association of Japan,* 2nd Floor, Gotoh Ikueikai Bldg, 1-10-7 Dogenzaka, Shibuya-Ku, Tokyo 150, Japan.
*Founded:* 1921; *Number of Clubs:* 13,047; *Number of Players:* 358,989; *National Colours:* Blue shirts, white shorts, blue stockings.
*Telephone:* 00813 3476211; *Cable:* SOCCERJAPAN TOKYO; *Telex:* 2422975 FOTJPN J; *Fax:* 00813 34762291.

### JORDAN

*Jordan Football Association,* P.O. Box 1054, Amman.
*Founded:* 1949; *Number of Clubs:* 98; *Number of Players:* 4,305; *National Colours:* White shirts, white shorts, white stockings.
*Telephone:* 009626 624481; *Cable:* JORDAN FOOTBALL ASSOCIATION AM; *Telex:* 22415 FOBALL JO. *Fax:* 009626 624454.

## KAZAKHSTAN

*Football Association of the Republic of Kazakhstan,* 44 Abai Street, 480072 Almaty, Kazakhstan.
*Number of Clubs:* 5,793; *Number of Players:* 260,000.
*Telephone:* 0073272 674492; *Fax:* 0073272 671885; *Telex:* 251347 TREK SU.

## KOREA, NORTH

*Football Association of The Democratic People's Rep. of Korea,* Munsin-Dong 2, Dongdaewon Distr, Pyongyang.
*Founded:* 1928; *Number of Clubs:* 90; *Number of Players:* 3,420; *National Colours:* Red shirts, white shorts, red stockings.
*Telephone:* 008502 3998; *Cable:* DPR KOREA FOOTBALL PYONGYANG; *Telex:* 5472 KP; *Fax:* 008502 814403.

## KOREA, SOUTH

*Korea Football Association,* 110-39, Kyeonji-Dong, Chongro-Ku, Seoul.
*Founded:* 1928; *Number of Clubs:* 476; *Number of Players:* 2,047; *National Colours:* Red shirts, red shorts, red stockings.
*Telephone:* 00822 7336764; *Cable:* FOOTBALLKOREA SEOUL; *Telex:* KFASEL K 25373; *Fax:* 00822 7352755.

## KUWAIT

*Kuwait Football Association,* Udailiyya, BL. 4, Al-Ittihad St, P.O. Box 2029 (Safat), 13021 Safat.
*Founded:* 1952; *Number of Clubs:* 14 (senior); *Number of Players:* 1,526; *National Colours:* Blue shirts, white shorts, blue stockings.
*Telephone:* 00965 2555851; *Cable:* FOOTKUWAIT; *Telex:* FOOTKUW 22600 KT; *Fax:* 00965 2563737.

## KYRGYZSTAN

*Football Association of Kyrgyzstan,* 17 Togolok Moldo Street, 720033 Bishkek, Kyrgyzstan.
*Number of Players:* 20,000.
*Telephone:* 0073312 225492; *Fax:* 0073312 267004; *Telex:* 251239 SALAM SU.

## LAOS

*Federation De Foot-Ball Lao,* c/o Dir. Des Sports, Education, Physique Et Artistique, Vientiane.
*Founded:* 1951; *Number of Clubs:* 76; *Number of Players:* 2,060; *National Colours:* Red shirts, white shorts, blue stockings.
*Telephone:* 0085621 2741; *Cable:* FOOTBALL VIENTIANE.

## LEBANON

*Federation Libanaise De Football Association,* P.O. Box 4732, Verdun Street, Bristol, Radwan Centre Building, Beirut.
*Founded:* 1933; *Number of Clubs:* 105; *Number of Players:* 8,125; *National Colours:* Red shirts, white shorts, red stockings.
*Telephone/Fax:* 009611 868099; *Cable:* FOOTBALL BEIRUT; *Telex:* 21404 LIBALL.

## MACAO

*Associacao De Futebol De Macau (AFM),* P.O. Box 920, Macau.
*Founded:* 1939; *Number of Clubs:* 52; *Number of Players:* 800; *National Colours:* Green shirts, white shorts, green and white stockings.
*Telephone:* 00853 71996; *Fax:* 00853 260148; *Cable:* FOOTBALL MACAU.

## MALDIVES REPUBLIC

*Football Association of Maldives,* Attn. Mr. Bandhu Ahamed Saleem, Sports Division, G. Banafsa Magu 20-04, Male.
*Founded:* 1986; *Number of Clubs: Number of Players: National Colours:* Green shirts, white shorts, green and white stockings.
*Telephone:* 0096032 5758; *Telex:* 77039 MINHOM MF; *Fax:* 0096032 4739.

## MALAYSIA

*Football Association of Malaysia,* Wisma Fam, Tingkat 4, Jalan SS5A/9, Kelana Jaya, 47301 Petaling, Jaya Selangor.
*Founded:* 1933; *Number of Clubs:* 450; *Number of Players:* 11,250; *National Colours:* Black and gold shirts, white shorts, black and gold stockings.
*Telephone:* 00603 7763766; *Cable:* FOOTBALL PETALING JAYA SELANGO; *Telex:* FAM PJ MA 35701; *Fax:* 00603 7757984.

## NEPAL

*All-Nepal Football Association,* Dasharath Rangashala, Tripureshwor, Kathmandu.
*Founded:* 1951; *Number of Clubs:* 85; *Number of Players:* 2,550; *National Colours:* Red shirts, blue shorts, blue and white stockings.
*Telephone:* 009771 15703; *Cable:* ANFA KATHMANDU; *Telex:* 2390 NSC NP.

## OMAN

*Oman Football Association,* P.O. Box 6462, Ruwi-Muscat.
*Founded:* 1978; *Number of Clubs:* 47; *Number of Players:* 2,340; *National Colours:* White shirts, red shorts, white stockings.
*Telephone:* 00968 593840; *Cable:* FOOTBALL MUSCAT; *Telex:* 5320 FOOTBALL ON; *Fax:* 00968 593736.

## PAKISTAN

*Pakistan Football Federation,* Mr. Hafiz Salman Butt, General Secretary, Punjab University Ground, Lahore 54000, Pakistan.
*Founded:* 1948; *Number of Clubs:* 882; *Number of Players:* 21,000; *National Colours:* Green shirts, white shorts, green stockings.
*Telephone:* 009242 5832786; *Cable:* FOOTBALL QUETTA; *Telex:* 47643 PFF PK; *Fax:* 009242 7281541.

## PHILIPPINES

*Philippine Football Federation,* Room 207, Administration Building, Rizal Memorial Sports Complex, Vito Cruz, Metro Manila.
*Founded:* 1907; *Number of Clubs:* 650; *Number of Players:* 45,000; *National Colours:* Blue shirts, white shorts, blue stockings.
*Telephone:* 00632 594655; *Cable:* FOOTBALL MANILA; *Telex:* 65014 POC PACA PN; *Fax:* 00632 588317.

## QATAR

*Qatar Football Association,* P.O. Box 5333, Doha.
*Founded:* 1960; *Number of Clubs:* 8 (senior); *Number of Players:* 1,380; *National Colours:* White shirts, maroon shorts, white stockings.
*Telephone:* 00974 351641, 454444; *Cable:* FOOTQATAR DOHA; *Telex:* 4749 QATFOT DH; *Fax:* 00974 411660.

## SAUDI ARABIA

*Saudi Arabian Football Federation,* Al Mather Quarter (Olympic Complex), P.O. Box 5844, Riyadh 11432.
*Founded:* 1959; *Number of Clubs:* 120; *Number of Players:* 9,600; *National Colours:* White shirts, white shorts, white stockings.
*Telephone:* 009661 4022699; *Cable:* KORA RIYADH; *Telex:* 404300 SAFOTB SJ; *Fax:* 009661 4921276.

## SINGAPORE

*Football Association of Singapore,* Jalan Besar Stadium, Tyrwhitt Road, Singapore 0820.
*Founded:* 1892; *Number of Clubs:* 250; *Number of Players:* 8,000; *National Colours:* Sky blue shirts, sky blue shorts, sky blue stockings.
*Telephone:* 0065 2931477; *Cable:* SOCCER SINGAPORE; *Fax:* 0065 2933728; *Telex:* SINFA RS 37683.

## SRI LANKA

*Football Federation of Sri Lanka,* No. 2, Old Grand Stand, Race Course, Reid Avenue, Colombo 7.
*Founded:* 1939; *Number of Clubs:* 600; *Number of Players:* 18,825; *National Colours:* Maroon shirts, white shorts, white stockings.
*Telephone:* 00941 696179; *Cable:* SOCCER COLOMBO; *Telex:* 21537 METALIX CE; *Fax:* 00941 580721.

### SYRIA

*Association Arabe Syrienne De Football,* General Sport Fed. Building, October Stadium, Damascus _ Baremke.
*Founded:* 1936; *Number of Clubs:* 102; *Number of Players:* 30,600; *National Colours:* White shirts, white shorts, white stockings.
*Telephone:* 0096311 335866; *Cable:* FOOTBALL DAMASCUS; *Telex:* HOTECH 411935.

### TAJIKISTAN

*Football Federation of Tajikistan,* 44, Rudaki Ave., PB 26, 734012 Dushanbe, Tajikistan.
*Number of Clubs:* 1,804; *Number of Players:* 71,400.
*Telephone:* 0073772 223603; *Fax:* 0073772 230996; *Telex:* 116119 SAWDO SU.

### THAILAND

*The Football Association of Thailand,* c/o National Stadium, Rama I Road, Bangkok.
*Founded:* 1916; *Number of Clubs:* 168; *Number of Players:* 15,000; *National Colours:* Crimson shirts, white shorts, crimson stockings.
*Telephone:* 00662 2141058; *Cable:* FOOTBALL BANGKOK; *Telex:* 20211 FAT TH; *Fax:* 00662 2154494.

### TURKMENISTAN

*Football Federation of Turkmenistan,* 44 Engels Street, 744000 Ashkabad, Turkmenistan.
*Number of Players:* 75,000.
*Telephone:* 0073632 253844; *Fax:* 0073632 290646; *Telex:* 116175 TINTO SU.

### UNITED ARAB EMIRATES

*United Arab Emirates Football Association,* P.O. Box 5458, Dubai.
*Founded:* 1971; *Number of Clubs:* 23 (senior); *Number of Players:* 1,787; *National Colours:* White shirts, white shorts, white stockings.
*Telephone:* 009714 245636; *Cable:* FOOTBALL EMIRATES DUBAI; *Telex:* 47623 UAEFA EM; *Fax:* 009714 245559.

### UZBEKISTAN

*Football Federation of Uzbekistan,* Karl Marx Street 32, 700047 Tashkent, Uzbekistan.
*Number of Clubs:* 15,000; *Number of Players:* 217,000.
*Telephone:* 0073712 322854; *Fax:* 0073712 443183; *Telex:* 116108 PTB SU.

### VIETNAM

*Association De Football De La Republique Du Viet-Nam,* No. 36, Boulevard Tran-Phu, Hanoi. *Founded:* 1962; *Number of Clubs:* 55 (senior); *Number of Players:* 16,000; *National Colours:* Red shirts, white shorts, red stockings.
*Telephone:* 00844 4867; *Cable:* AFBVN, 36, TRAN-PHU-HANOI.

### YEMEN

*Yemen Football Association,* P.O. Box 908, Sana'a.
*Founded:* 1962; *Number of Clubs:* 26; *Number of Players:* 1750; *National Colours:* Green.
*Telephone:* 009672 215720. *Telex:* 2710 YOUTH YE

## CONCACAF

### ANTIGUA

*The Antigua Football Association,* P.O. Box 773, St. Johns.
*Founded:* 1928; *Number of Clubs:* 60; *Number of Players:* 1,008; *National Colours:* Gold shirts, black shorts, black stockings.
*Telephone:* 001809 4623945; *Cable:* AFA ANTIGUA; *Telex:* 2177 SIDAN AK; *Fax:* 001809 4622649.

### ARUBA

*Arubaanse Voetbal Bond,* Schoenerstraat 2, PO Box 376, Oranjestad, Aruba.
*Founded:* 1932; *Number of Clubs:* 50; *Number of Players:* 1,000; *National Colours:* Yellow shirts, blue shorts, yellow stockings.
*Telephone:* 00297 828016; *Fax:* 00297 838438.

### BAHAMAS

*Bahamas Football Association,* P.O. Box N 8434, Nassau, N.P.
*Founded:* 1967; *Number of Clubs:* 14; *Number of Players:* 700; *National Colours:* Yellow shirts, black shorts, yellow stockings.
*Telephone:* 001809 3247099; *Cable:* BAHSOCA NASSAU; *Fax:* 001809 3246484.

### BARBADOS

*Barbados Football Association,* P.O. Box 833E, Bridgetown.
*Founded:* 1910; *Number of Clubs:* 92; *Number of Players:* 1,100; *National Colours;* Royal blue shirts, gold shorts, royal blue stockings.
*Telphone:* 001809 426 1170; *Cable:* FOOTBALL BRIDGETOWN; *Telex:* 2306 SHAMROCK WB; *Fax:* 001809 4360363.

### BELIZE

*Belize National Football Association,* P.O. Box 1742, Belize City.
*Founded:* 1986; *National Colours:* Blue shirts, red & white trim, white shorts, blue stockings.
*Telephone:* 005012 82609 or 82637; *Telex:* 102 FOREIGN BZ.

### BERMUDA

*The Bermuda Football Association,* P.O. Box HM 745, Hamilton 5 HM CX.
*Founded:* 1928; *Number of Clubs:* 30; *Number of Players:* 1,947; *National Colours:* Blue shirts, white shorts, white stockings.
*Telephone:* 001809 2952199; *Cable:* FOOTBALL BERMUDA; *Telex:* 3441 BFA BA; *Fax:* 001809 2959773.

### CANADA

*The Canadian Soccer Association,* 1600 James Naismith Drive, Gloucester, Ont. K1B 5N4.
*Founded:* 1912; *Number of Clubs:* 1,600; *Number of Players:* 224,290; *National Colours:* Red shirts, red shorts, red stockings.
*Telephone:* 001613 7485667; *Cable:* SOCCANADA OTTAWA; *Telex:* 0533350; *Fax:* 001613 7451938.

### CAYMAN ISLANDS

*Cayman Islands Football Association,* PO Box 178, Georgetown, Grand Cayman, Cayman Islands W1.
*Number of Clubs:* 25; *Number of Players:* 875.
*Telephone:* 001809 9494733, 809–949 8228. *Fax:* 001809 9498738.

### COSTA RICA

*Federacion Costarricense De Futbol,* Apartado 670-1000, Calle 40, Avda CTL I, San Jose.
*Founded:* 1921; *Number of Clubs:* 431; *Number of Players:* 12,429; *National Colours:* Red shirts, blue shorts, white stockings.
*Telephone:* 00506 2221544; *Cable:* FEDEFUTBOL SAN JOSE; *Telex:* 3394 DIDER CR; *Fax:* 00506 2552674.

### CUBA

*Asociacion De Futbol De Cuba,* c/o Comite Olimpico Cubano, Calle 13 No. 601, Esq. C. Vedado, La Habana, ZP4.
*Founded:* 1924; *Number of Clubs:* 70; *Number of Players:* 12,900; *National Colours:* White shirts, blue shorts, white stockings.
*Telephone:* 00537 403581; *Cable:* FOOTBALL HABANA; *Telex:* 511332 INDER CU.

## DOMINICA

*Dominica Football Association,* P.O. Box 372, Roseau, Commonwealth of Dominica.
*Number of Clubs:* 30; *Number of Players:* 500.
*Telephone:* 00180944 87545; *Fax:* 00180944 81111.

## DOMINICAN REPUBLIC

*Federacion Dominicana de Futbol,* Apartado De Correos No. 1953, Santo Domingo.
*Founded:* 1953; *Number of Clubs:* 128; *Number of Players:* 10,706; *National Colours:* Blue shirts, white shorts, red stockings.
*Telephone:* 001809542 6923. *Cable:* FEDOFUTBOL SANTO DOMINGO.

## EL SALVADOR

*Federacion Salvadorena De Futbol,* Av. J.M. Delgado, Col. Escalon, Centro Espanol, Apartado 1029, San Salvador.
*Founded:* 1936; *Number of Clubs:* 944; *Number of Players:* 21,294; *National Colours:* Blue shirts, blue shorts, blue stockings.
*Telephone:* 00503 237362; *Cable:* FESFUT SAN SALVADOR; *Fax:* 00503 235893; *Telex:* 20484 FESFUT SAL.

## GRENADA

*Grenada Football Association,* St. Juilles Street, P.O. Box 326, Grenada, West Indies.
*Founded:* 1924; *Number of Clubs:* 15; *Number of Players:* 200; *National Colours:* Green & yellow shirts, red shorts, green & yellow stockings.
*Telephone:* 001809 4401986; *Cable:* GRENBALL GRENADA; *Telex:* 3431 CW BUR; *Fax:* 001809 4401986.

## GUATEMALA

*Federacion Nacional De Futbol De Guatemala C.A.,* Palacio de los Deportes, Segundo Nivel, Zona 4, Ciudad de Guatemala.
*Founded:* 1933; *Number of Clubs:* 1,611; *Number of Players:* 43,516; *National Colours:* White/blue diagonal striped shirts, blue shorts, white stockings.
*Telephone:* 005022 362211; *Fax:* 005022 367268; *Cable:* FEDFUTBOL GUATEMALA.

## GUYANA

*Guyana Football Association,* P.O. Box 10727 Georgetown.
*Founded:* 1902; *Number of Clubs:* 103; *Number of Players:* 1,665; *National Colours:* Green & yellow shirts, black shorts, white & green stockings.
*Telephone:* 005922 59458/9; *Cable:* FOOTBALL GUYANA; *Telex:* 2266 RICEBRD GY; *Fax:* 005922 52169.

## HAITI

*Federation Haitienne De Football,* B.P. 2258, Stade Sylvio-Cator, Port-Au-Prince.
*Founded:* 1904; *Number of Clubs:* 40; *Number of Players:* 4,000; *National Colours:* Red shirts, black shorts, red stockings.
*Telephone:* 00509 223237; *Cable:* FEDHAFOOB PORT-AU-PRINCE.

## HONDURAS

*Federacion Nacional Autonoma De Futbol De Honduras,* Apartado Postal 827, Costa Oeste Del Est. Nac, Tegucigalpa, De. C.
*Founded:* 1951; *Number of Clubs:* 1,050; *Number of Players:* 15,300; *National Colours:* Blue shirts, blue shorts, blue stockings.
*Telephone:* 00504 321897; *Cable* FENAFUTH TEGUCIGALPA; *Telex:* 1209 FENEFUTH; *Fax:* 00504 311428.

## JAMAICA

*Jamaica Football Federation,* Attn. Anthony James, President, Room 8 INSPORTS, Independence Park, Kingston 6.
*Founded:* 1910; *Number of Clubs:* 266; *Number of Players:* 45,200; *National Colours:* Green shirts, black shorts, green & gold stockings.
*Telephone:* 001809 9290483; *Fax:* 001809 9622858; *Telex:* 2224 FEDLASCO JA; *Cable:* FOOTBALL JAMAICA KINGSTON.

## MEXICO

*Federacion Mexicana De Futbol Asociacion, A.C.,* Abraham Gonzales 74, C.P. 06600, Col. Juarez, Mexico 6, D.F.
*Founded:* 1927; *Number of Clubs:* 77 (senior); *Number of Players:* 1,402,270; *National Colours:* Green shirts, white shorts, green stockings.
*Telephone:* 00525 5662155; *Cable:* MEXFUTBOL MEXICO; *Telex:* 1771678 MSUTME; *Fax:* 00525 5667580.

## NETHERLANDS ANTILLES

*Nederlands Antiliaanse Voetbal Unie,* P.O. Box 341, Curacao, N.A.
*Founded:* 1921; *Number of Clubs:* 85; *Number of Players:* 4,500; *National Colours:* white shirts, white shorts, red stockings.
*Telephone:Cable:* NAVU CURACAO; *Telex:* 1046 ENNIA NA; *Fax:* 005999 611173.

## NICARAGUA

*Federacion Nicaraguense De Futbol,* Inst. Nicaraguense De Deportes, Apartado Postal 976 6 383, Managua.
*Founded:* 1968; *Number of Clubs:* 31; *Number of Players:* 160 (senior); *National Colours:* Blue shirts, blue shorts, blue stockings.
*Telephone/Fax:* 005052 664134; *Cable:* FEDEFOOT MANAGUA; *Telex:* 2156 IND NK.

## PANAMA

*Federacion Nacional De Futbol De Panama,* Estadio Revolucion, Apartado Postal 1523, Panama 1.
*Founded:* 1937; *Number of Clubs:* 65; *Number of Players:* 4,225; *National Colours:* Red & white shirts, blue shorts, red stockings.
*Telephone:* 00507 335726; *Cable:* PANAOLIMPIC PANAMA; *Telex:* 2534 INDE PG; *Fax:* 00507 620289.

## PUERTO RICO

*Federacion Puertorriquena De Futbol,* Coliseo Roberto Clemente, P.O. Box 4355, Hato Rey, 00919-4355.
*Founded:* 1940; *Number of Clubs:* 175; *Number of Players:* 4,200; *National Colurs:* White & red shirts, blue shorts, white & blue stockings.
*Telephone/Fax:* 001809 7642025; *Cable:* BORIKENFPF; *Telex:* 3450296.

## SAINT LUCIA

*St Lucia National Football Union,* PO Box 255, Castries, St Lucia.
*Number of Clubs:* 100; *Number of Players:* 4,000; *National Colours:* Blue and white striped shirts, black shorts, blue stockings.
*Telephone:* 001809 31519; *Fax:* 001809 4524127; *Telex:* 6394 FOR AFF LC.

## SAINT KITTS AND NEVIS

*St Kitts and Nevis Football Association,* P.O. Box 465, Basseterre, St Kitts, West Indies.
*Number of Clubs:* 36; *Number of Players:* 600.
*Telephone:* 001809 4652521/ 4654086; *Fax:* 001809 4655501/ 4651042.

## SAINT VINCENT & THE GRENADINES

*St Vincent & The Grenadines Football Federation,* PO Box 1278, Kingstown, St Vincent.
*Number of Clubs:* 500; *Number of Players:* 5,000.
*Telephone:* 001809 4561525; *Fax:* 001809 4572970.

## SURINAM

*Surinaamse Voetbal Bond,* Cultuuruinlaan 7, P.O. Box 1223, Paramaribo.
*Founded:* 1920; *Number of Clubs:* 168; *Number of Players:* 4,430; *National Colours:* Red shirts, white shorts, white stockings.
*Telephone:* 00597 473112; *Fax:* 00597 479718; *Cable:* SVB Paramaribo.

### TRINIDAD AND TOBAGO

*Trinidad & Tobago Football Association,* Cor. Duke & Scott-Bushe Street, Port of Spain, Trinidad, P.O. Box 400.
*Founded:* 1906; *Number of Clubs:* 124; *Number of Players:* 5,050; *National Colours:* Red shirts, black shorts, red stockings.
*Telephone:* 001809 6245183. *Cable:* TRAFA PORT OF SPAIN; *Telex:* 22652 TRAFA WG; *Fax:* 001809 6277661.

### USA

*United States Soccer Federation,* U.S. Soccer House, 1801-1811 S. Prairie Avenue, Chicago, Illinois 60616.
*Founded:* 1913; *Number of Clubs:* 7,000; *Number of Players:* 1,411,500; *National Colours:* White shirts, blue shorts, red stockings.
*Telephone:* 001312 5784678; *Telex:* 450024 US SOCCER FED; *Fax:* 001312 5784636.

## OCEANIA

### AUSTRALIA

*Australian Soccer Federation,* First Floor, 23-25 Frederick Street, Rockdale, NSW 2216.
*Founded:* 1961; *Number of Clubs:* 6,816; *Number of Players:* 433,957; *National Colours:* Gold shirts, green shorts, white stockings.
*Telephone:* 00612 5976611; *Cable:* FOOTBALL SYDNEY; *Telex:* AA 170512; *Fax:* 00612 5993593.

### COOK ISLANDS

*Cook Islands Football Federation,* PO Box 473, Rarotonga, Cook Islands.
*Number of Clubs:* 9; *Number of Players:* -.
*Telephone:* 00682 29363; *Fax:* 00682 22095.

### FIJI

*Fiji Football Association,* Mr. J.D. Maharaj, Hon. Secretary, Government Bldgs, P.O.Box 2514, Suva.
*Founded:* 1946; *Number of Clubs;* 140: *Number of Players:* 21,300; *National Colours:* White shirts, black shorts, black stockings.
*Telephone:* 00679 300453; *Cable:* FOOTSOCCER SUVA; *Telex:* 2366 FJ; *Fax:* 00679 304642.

### NEW ZEALAND

*New Zealand Football Association, Inc.,* P.O. Box 62-532, Central Park, Green Lane, Auckland 6.
*Founded:* 1891; *Number of Clubs:* 312; *Number of Players:* 52,969; *National Colours:* White shirts, black shorts, white stockings.
*Telephone:* 00649 5256120; *Fax:* 00649 5256123; *Telex:* NZ 63007 NZFAOFC.

### PAPUA NEW GUINEA

*Papua New Guinea Football (Soccer) Association Inc.,* c/o National Sports Institute, P.O. Box 337, Goroka, EHP.
*Founded:* 1962; *Number of Clubs:* 350; *Number of Players:* 8,250; *National Colours:* Red shirts, black shorts, red stockings.
*Telephone:* 00675 722391; *Telex:* TOTOTRA NE 23436; *Fax:* 00675 721941.

### SOLOMAN ISLANDS

*Soloman Islands Football Federation,* PO Box 532, Honiara, Soloman Islands.
*Number of Players:* 4,000; *National Colours:* Blue shirts, white shorts, white stockings.
*Telephone:* 00677 23553; *Fax:* 00677 20391; *Telex:* HQ 66349.

### TAHITI

*Federation Tahitienne de Football,* Attn. Napoleon Spitz, B.P. 650, Papeete, Tahiti, French Polynesia.
*Founded:* 1938; *National Colours:* Red shirts, white shorts, white stockings.
*Telephone:* 00689 420410; *Fax:* 00689 421479; *Telex:* 454 FP.

### TONGA

*Tonga Football Association,* PO Box 36, Nuku'alofa, Kingdom of Tonga.
*Number of Clubs:* 23; *Number of Players:* 350.
*Telephone:* 00676 24417; *Fax:* 00676 23555.

### VANUATU

*Vanuatu Football Federation,* P.O. Box 226, Port Vila, Vanuatu.
*Founded:* 1934; *National Colours:* Gold shirts, black shorts, gold stockings.
*Telephone:* 00678 22009; *Fax:* 00678 23579.

### WESTERN SAMOA

*Western Samoa Football (Soccer) Association,* Min. of Youth, Sports Culture, Private Bag, Apia.
*Founded:* 1986; *National Colours:* Blue shirts, white shorts, blue and white stockings.
*Telephone:* 00685 21420; *Fax:* 00685 24166; *Telex:* 230 SAMGAMES SX.

## AFRICA

### ALGERIA

*Federation Algerienne De Futbol,* Route Ahmed Ouaked, Boite Postale No. 39, Alger _ Dely Ibrahim.
*Founded:* 1962; *Number of Clubs:* 780; *Number of Players:* 58,567; *National Colours:* Green shirts, white shorts, red stockings.
*Telephone:* 00213 799943; *Cable:* FAFOOT ALGER; *Telex:* 61378. *Fax:* 00213 366181.

### ANGOLA

*Federation Angolaise De Football,* B.P. 3449, Luanda.
*Founded:* 1977; *Number of Clubs:* 276; *Number of Players:* 4,269; *National Colours:* Red shirts, black shorts, red stockings.
*Telephone:* 002442 338635/338233; *Cable:* FUTANGOLA; *Telex:* 4072 CIAM AN.

### BENIN

*Federation Beninoise De Football,* B.P. 965, Cotonou.
*Founded:* 1968; *Number of Clubs:* 117; *Number of Players:* 6,700; *National Colours:* Green shirts, green shorts, green stockings.
*Telephone:* 00229 330537; *Cable:* FEBEFOOT COTONOU K; *Telex:* 5033 BIMEX COTONOU; *Fax:* 00229 312485.

### BOTSWANA

*Botswana Football Association,* P.O. Box 1396, Gabarone.
*Founded:* 1976; *National Colours:* Sky blue shirts, white shorts, sky blue stockings.
*Telephone:* 00267 300279; *Cable:* BOTSBALL GABARONE; *Telex:* 2977 BD; *Fax:* 00267 372911.

### BURKINA FASO

*Federation Burkinabe De Foot-Ball,* B.P. 57, Ouagadougou.

*Founded:* 1960; *Number of Clubs:* 57; *Number of Players:* 4,672; *National Colours:* Black shirts, white shorts, red stockings.
*Telephone:* 00226 302850; *Cable:* FEDEFOOT OUAGADOUGOU.

## BURUNDI

*Federation De Football Du Burundi,* B.P. 3426, Bujumbura.
*Founded:* 1948; *Number of Clubs:* 132; *Number of Players:* 3,930; *National Colours:* Red shirts, white shorts, green stockings.
*Telephone:* 00257 225160; *Fax:* 00257 228283; *Cable:* FFB BUJA.

## CAMEROON

*Federation Camerounaise De Football,* B.P. 1116, Yaounde.
*Founded:* 1960; *Number of Clubs:* 200; *Number of Players:* 9,328; *National Colours:* Green shirts, red shorts, yellow stockings.
*Telephone:* 00237 202538; *Cable:* FECAFOOT YAOUNDE; *Telex:* 8568 JEUNESPO KN.

## CAPE VERDE ISLANDS

*Federacao Cabo-Verdiana De Futebol,* P.O. Box 234, Praia.
*Founded:* 1986; *National Colours:* Green shirts, green shorts, green stockings.
*Telephone:* 00238 611362; *Cable:* FCF-CV; *Telex:* 6030 MICDE CV.

## CENTRAL AFRICAN REPUBLIC

*Federation Centrafricaine De Football,* B.P. 344, Bangui.
*Founded:* 1937; *Number of Clubs:* 256; *Number of Players:* 7,200; *National Colours:* Grey & blue shirts, white shorts, red stockings.
*Telephone:* 00236 2141; *Cable:* FOOTBANGUI BANGUI.

## CONGO

*Federation Congolaise De Football,* B.P. 4041, Brazzaville.
*Founded:* 1962; *Number of Clubs:* 250; *Number of Players:* 5,940; *National Colours:* Red shirts, red shorts, white stockings.
*Telephone:* 00242 815101; *Cable:* FECOFOOT BRAZZAVILLE; *Telex:* 5210 KG.

## DJIBOUTI

*Federation Djiboutienne de Football,* B.P. 1916, Djibouti.
*Number of Players:* 2,000.
*Fax:* 00253 356830.

## EGYPT

*Egyptian Football Association,* 5, Shareh Gabalaya, Guezira, Al Borg Post Office, Cairo.
*Founded:* 1921; *Number of Clubs:* 247; *Number of Players:* 19,735; *National Colours:* Red shirts, white shorts, black stockings.
*Telephone:* 00202 3401793; *Cable:* KORA CAIRO; *Fax:* 00202 3417817; *Telex:* 23504 KORA.

## ETHIOPIA

*Ethiopia Football Federation,* Addis Ababa Stadium, P.O. Box 1080, Addis Ababa.
*Founded:* 1943; *Number of Clubs:* 767; *Number of Players:* 20,594; *National Colours:* Green shirts, yellow shorts, red stockings.
*Telephone:* 002511 514453/514321. *Cable:* FOOTBALL ADDIS ABABA; *Fax:* 002511 513345; *Telex:* 21377 NESCO ET.

## GABON

*Federation Gabonaise De Football,* B.P. 181, Libreville.
*Founded:* 1962; *Number of Clubs:* 320; *Number of Players:* 10,000; *National Colours:* Blue shirts, white shorts, white stockings.
*Telephone:* 00241 744747; *Cable:* FEGAFOOT LIBREVILLE; *Telex:* 5642 GO.

## GAMBIA

*Gambia Football Association,* Independence Stadium, Bakau, P.O. Box 523, Banjul.
*Founded:* 1952; *Number of Clubs:* 30; *Number of Players:* 860; *National Colours:* White & red shirts, white shorts, white stockings.
*Telephone:* 00220 95834; *Cable:* SPORTS GAMBIA BANJUL; *Fax:* 00220 29837; *Telex:* 2262 FISCO GV.

## GHANA

*Ghana Football Association,* P.O. Box 1272, Accra.
*Founded:* 1957; *Number of Clubs:* 347; *Number of Players:* 11,275; *National Colours:* White shirts, white shorts, white stockings.
*Telephone:* 0023321 663924; *Cable:* GFA, ACCRA; *Fax:* 0023321 21662; *Telex:* 2519 SPORTS GH.

## GUINEA

*Federation Guineenne De Football,* P.O. Box 3645, Conakry.
*Founded:* 1959; *Number of Clubs:* 351; *Number of Players:* 10,000; *National Colours:* Red shirts, yellow shorts, green stockings.
*Telephone:* 00224 445041; *Cable:* GUINEFOOT CONAKRY; *Telex:* 22302 MJ GE; Fax: 00224 442781.

## GUINEA-BISSAU

*Federacao De Football Da Guinea-Bissau,* Rua4 No. 10-C, Apartado 375, 1035 Bissau Codex.
*Founded:* 1986; *National Colours: Green shirts, green shorts, green stockings.*
*Telephone:* 00245 201918; *Cable:* FUTEBOL BISSAU; *Telex:* 205 PUBLICO BI.

## GUINEA, EQUATORIAL

*Federacion Ecuatoguineana De Futbol,* Malabo.
*Founded:* 1986; *National Colours:* All red.
*Telephone:* 00240 26523; *Telex:* 9991111 EG; *Cable:* FEGUIFUT/MALABO.

## IVORY COAST

*Federation Ivoirienne De Football,* Stade Felix Houphouet Boigny, B.P. 1202, Abidjan.
*Founded:* 1960; *Number of Clubs:* 84 (senior); *Number of Players:* 3,655; *National Colours:* Orange shirts, white shorts, green stockings.
*Telephone:* 00225 240027; *Cable:* FIF ABIDJAN; *Telex:* 42344 FIF CI.

## KENYA

*Kenya Football Federation,* Nyayo National Stadium, P.O. Box 40234, Nairobi.
*Founded:* 1960; *Number of Clubs:* 351; *Number of Players:* 8,880; *National Colours:* Red shirts, red shorts, red stockings.
*Telephone:* 002542 501853; *Cable:* KEFF NAIROBI; *Fax:* 002542 501120; *Telex:* 25784 KFF.

## LESOTHO

*Lesotho Sports Council,* P.O. Box 138, Maseru 100, Lesotho.
*Founded:* 1932; *Number of Clubs:* 88; *Number of Players:* 2,076; *National Colours:* Blue shirts, green shorts, white stockings.
*Telephone:* 00266 311291; *Cable:* LIPAPALI MASERU; *Fax:* 00266 310914; *Telex:* 4493.

## LIBERIA

*The Liberia Football Association,* P.O. Box 1066, Monrovia 10.
*Founded:* 1962; *National Colours:* Blue & white shirts, white shorts, blue & white stockings.
*Telephone:* 00231 222177; *Cable:* LIBFOTASS MONROVIA; *Telex:* 44508 IFA LI. *Fax:* 00231 735003.

## LIBYA

*Libyan Arab Jamahiriya Football Federation,* P.O. Box 5137, Tripoli.
*Founded:* 1963; *Number of Clubs:* 89; *Number of Players:* 2,941; *National Colours:* Green shirts, white shorts, green stockings.
*Telephone:* 0021821 46610; *Telex:* 20896 KURATP LY. *Fax:* 0021821 607016.

## MADAGASCAR

*Federation Malagasy De Football,* c/o Comite Nat. De Coordination De Football, B.P. 4409, Antananarivo 101.
*Founded:* 1961; *Number of Clubs:* 775; *Number of Players:* 23,536; *National Colours:* Red shirts, white shorts, green stockings.
*Telephone:* 002612 28051; *Telex:* 22393 MOTEL MG.

## MALAWI

*Football Association of Malawi,* P.O. Box 865, Blantyre.
*Founded:* 1966; *Number of Clubs:* 465; *Number of Players:* 12,500; *National Colours:* Red shirts, red shorts, red stockings.
*Telephone:* 00265 636686; *Cable:* FOOTBALL BLANTYRE; *Telex:* 4526 SPORTS MI. *Fax:* 00265 636941.

## MALI

*Federation Malienne De Football,* Stade Mamdou Konate, B.P. 1020, Bamako.
*Founded:* 1960; *Number of Clubs:* 128; *Number of Players:* 5,480; *National Colours:* Green shirts, yellow shorts, red stockings.
*Telephone:* 00223 224152; *Cable:* MALIFOOT BAMAKO; Telex: 1200/1202.

## MAURITANIA

*Federation De Foot-Ball De La Rep. Isl. De Mauritanie,* B.P. 566, Nouakshott.
*Founded:* 1961; *Number of Clubs:* 59; *Number of Players:* 1,930; *National Colours:* Green and yellow shirts, blue shorts, green stockings.
*Telephone/Fax:* 00222 259057; *Telex:* 577 MTN NKTT RIM; *Cable:* FOOTRIM NOUAKSHOTT.

## MAURITIUS

*Mauritius Football Association,* Chancery House, 14 Lislet Geoffroy Street, (2nd Floor, Nos. 303.305), Port Louis.
*Founded:* 1952; *Number of Clubs:* 397; *Number of Players:* 29,375; *National Colours:* Red shirts, white shorts, red stockings.
*Telephone:* 00230 2121418, 2125771; *Cable:* MFA PORT LOUIS; *Telex:* 4427 MSA IW; *Fax:* 00230 2084100.

## MOROCCO

*Federation Royale Marocaine De Football,* Av. Ibn Sina, C.N.S. Bellevue, B.P. 51, Rabat.
*Founded:* 1955; *Number of Clubs:* 350; *Number of Players:* 19,768; *National Colours:* Red shirts, green shorts, red stockings.
*Telephone:* 002127 672706/08 or 67 26 07; *Cable:* FERMAFOOT RABAT; *Telex:* 32940 FERMFOOT M. *Fax:* 002127 671070

## MOZAMBIQUE

*Federacao Mocambicana De Futebol,* Av. Samora Machel, 11-2, Caixa Postal 1467, Maputo.
*Founded:* 1978; *Number of Clubs:* 144; *National Colours:* Red shirts, red shorts, red stockings.
*Telephone:* 002581 26475; *Cable:* MOCAMBOLA MAPUTO; *Telex:* 6575 PERCO MO.

## NAMIBIA

*Namibia Football Federation,* 18 Curt von Francois Str. PO Box 1345, Windhoek 2000; Namibia.
*Number of Clubs:* 244; *Number of Players:* 7320.
*Fax:* 0026461 224454.

## NIGER

*Federation Nigerienne De Football,* Stade du 29 Juillet, B.P. 10299, Niamey.
*Founded:* 1967; *Number of Clubs:* 64; *Number of Players:* 1,525; *National Colours:* Orange shirts, white shorts, green stockings.
*Telephone:* 00227 734705; *Fax:* 00227 735512; *Telex:* 5527 or 5349; *Cable:* FEDERFOOT NIGER NIAMEY.

## NIGERIA

*Nigeria Football Association National Sports Commission,* National Stadium, P.O. Box 466, Lagos.
*Founded:* 1945; *Number of Clubs:* 326; *Number of Players:* 80,190; *National Colours:* Green shirts, white shorts, green stockings.
*Telephone:* 002341 835265; *Cable:* FOOTBALL LAGOS; *Telex:* 26570 NFA NG; *Fax:* 002341 2630810.

## RWANDA

*Federation Rwandaise De Foot-Ball Amateur,* B.P. 2000, Kigali.
*Founded:* 1972; *Number of Clubs:* 167; *National Colours:* Red shirts, red shorts, red stockings.
*Telephone:* 00250 82605; *Cable:* MIJENCOOP KIGALI; *Telex:* 22504 PUBLIC RW; *Fax:* 00250 76574.

## SENEGAL

*Federation Senegalaise De Football,* Stade De L'Amitie, Route De L'Aeroport De Yoff, B.P. 130 21, Dakar.
*Founded:* 1960; *Number of Clubs:* 75 (senior); *Number of Players:* 3,977; *National Colours:* Green shirts, yellow shorts, red stockings.
*Telephone:* 00221 243524; *Fax:* 00221 220241; *Telex:* 21741; *Cable:* SENEFOOT DAKAR.

## SEYCHELLES

*Seychelles Football Federation,* P.O. Box 580, Mont Fleuri, Victoria.
*Founded:* 1986; *National Colours:* Green shirts, yellow shorts, red stockings.
*Telephone:* 00248 24126; *Telex:* 2240 CULSPT SZ; *Fax:* 00248 23518.

## ST. THOMAS AND PRINCIPE

*Federation Santomense De Fut.,* P.O. Box 42, Sao Tome.
*Founded:* 1986; *National Colours:* Green shirts, green shorts, green stockings.
*Telephone:* 0023912 22311; *Telex:* 213 PUBLICO STP.

## SIERRA LEONE

*Sierra Leone Amateur Football Association,* Siaka Stevens Stadium, Brookfields, P.O. Box 672, Freetown.
*Founded:* 1967; *Number of Clubs:* 104; *Number of Players:* 8,120; *National Colours:* Green shirts, white shorts, blue stockings.
*Telephone:* 0023222 41872; *Cable:* SLAFA FREETOWN; *Telex:* 3210 BOOTH SL.

## SOMALIA

*Somali Football Federation,* Ministry of Sports, P.O. Box 247, Mogadishu.
*Founded:* 1951; *Number of Clubs:* 46 (senior); *Number of Players:* 1,150; *National Colours:* Sky blue shirts, white shorts, white stockings.
*Telephone:* 002521 20501; *Cable:* SOMALIA FOOTBALL MOGADISHU; *Telex:* 3061 SONOC SM.

## SOUTH AFRICA

*South African Football Association,* First National Bank Stadium, Nasrec; PO Box 910, Johannesburg 2000; South Africa.
*Number of Teams:* 51,944; *Number of Players:* 1,039,880.
*Telephone:* 002711 4943522; Fax: 002711 4943447.

### SUDAN

*Sudan Football Association,* P.O. Box 437, Khartoum.

*Founded:* 1936; *Number of Clubs:* 750; *Number of Players:* 42,200; *National Colours:* White shirts, white shorts, white stockings.

*Telephone:* 0024911 76633; *Cable:* ALKOURA, KHARTOUM; *Telex:* 23007 KORA SD.

### SWAZILAND

*National Football Association of Swaziland,* P.O. Box 641, Mbabane.

*Founded:* 1976; *Number of Clubs:* 136; *National Colours:* Blue and gold shirts, white shorts, blue and gold stockings.

*Telephone:* 00268 46852; *Telex:* 2245 EXP WD.

### TANZANIA

*Football Association of Tanzania,* P.O. Box 1574, Dar Es Salaam.

*Founded:* 1930; *Number of Clubs:* 51; *National Colours:* Yellow shirts, yellow shorts, yellow stockings.

*Telephone:* 0025551 32334; *Telex:* 41873 TZ; *Cable:* FAT DAR ES SALAAM.

### TOGO

*Federation Togolaise De Football,* C.P. 5, Lome.

*Founded:* 1960; *Number of Clubs:* 144; *Number of Players:* 4,346; *National Colours:* Red shirts, white shorts, red stockings.

*Telephone:* 00228 212698; *Cable:* TOGOFOOT LOME; *Telex:* 5015 CNOT TG. *Fax:* 00228 221314.

### TUNISIA

*Federation Tunisienne De Football,* 2 rue Hamza Abderlmottaleb, El-Menzah VI, Tunis 1004.

*Founded:* 1957; *Number of Clubs:* 215; *Number of Players:* 18,300; *National Colours:* Red shirts, white shorts, red stockings.

*Telephone:* 002161 233303, 233544; *Cable:* FOOTBALL TUNIS; *Fax:* 002161 767929; *Telex:* 14783 FTFOOT TN.

### UGANDA

*Federation of Uganda Football Associations,* P.O. Box 20077, Kampala, Uganda.

*Founded:* 1924; *Number of Clubs:* 400; *Number of Players:* 1,518; *National Colours:* Yellow shirts, black shorts, yellow stockings.

*Telephone:* 0025641 254477; *Cable:* FUFA KAMPALA; *Telex:* 61272; *Fax:* 0025641 245580; *Telegrams:* fufa lugogo stadium.

### ZAIRE

*Federation Zairoise De Football-Association,* P.O. Box 1284, rue Dima No. 10, Kinshasa 1.

*Founded:* 1919; *Number of Clubs:* 3,800; *Number of Players:* 64,627; *National Colours:* Green shirts, yellow shorts, yellow stockings. *Cable:* FEZAFA KINSHASA; *Telex:* 63915. *Fax:* 0024312 506555.

### ZAMBIA

*Football Association of Zambia,* P.O. Box 347 51, Lusaka.

*Founded:* 1929; *Number of Clubs:* 20 (senior); *Number of Players:* 4,100; *National Colours:* Green shirts, white shorts, black stockings.

*Telephone:* 002601 221145; *Cable:* FOOTBALL LUSAKA; *Telex:* 40204 FAZ ZA; *Fax:* 002601 225046.

### ZIMBABWE

*Zimbabwe Football Association,* P.O. Box 8343, Causeway, Harare.

*Founded:* 1965; *National Colours:* White shirts, black shorts, black stockings.

*Telephone:* 002634 791275; *Cable:* SOCCER HARARE; *Telex:* 22299 SOCCER ZW; *Fax:* 002634 793320.

Other addition: CHAD (readmitted).

---

## OTHER INTERNATIONAL TOURNAMENTS

### BALTIC CUP

Latvia 2, Estonia 0
Lithuania 7, Estonia 0
Latvia 2, Lithuania 0

| | *P* | *W* | *D* | *L* | *F* | *A* | Pts |
|---|---|---|---|---|---|---|---|
| Latvia | 2 | 2 | 0 | 0 | 4 | 0 | 4 |
| Lithuania | 2 | 1 | 0 | 1 | 7 | 2 | 2 |
| Estonia | 2 | 0 | 0 | 2 | 0 | 9 | 0 |

### US CUP

USA 3, Nigeria 2
Colombia 1, Nigeria 0
USA 4, Mexico 0
Mexico 0, Colombia 0
Mexico 2, Nigeria 1
USA 0, Colombia 0

| | *P* | *W* | *D* | *L* | *F* | *A* | Pts |
|---|---|---|---|---|---|---|---|
| USA | 3 | 2 | 1 | 0 | 7 | 2 | 7 |
| Colombia | 3 | 1 | 2 | 0 | 1 | 0 | 5 |
| Mexico | 3 | 1 | 1 | 1 | 2 | 5 | 4 |
| Nigeria | 3 | 0 | 0 | 3 | 3 | 6 | 0 |

### COPA CENTENARIO (in Chile)

Paraguay 0, Turkey 0
Chile 3, New Zealand 1
Chile 0, Paraguay 1
Chile 0, Turkey 0
Paraguay 3, New Zealand 2
Turkey 2, New Zealand 1

| | *P* | *W* | *D* | *L* | *F* | *A* | Pts |
|---|---|---|---|---|---|---|---|
| Paraguay | 3 | 2 | 1 | 0 | 4 | 2 | 7 |
| Turkey | 3 | 1 | 2 | 0 | 2 | 1 | 5 |
| Chile | 3 | 1 | 1 | 1 | 3 | 2 | 4 |
| New Zealand | 3 | 0 | 0 | 3 | 4 | 8 | 0 |

### CENTENARY TOURNAMENT (in Switzerland)

Switzerland 0, Italy 1
Italy 0, Germany 2
Switzerland 1, Germany 2

| | *P* | *W* | *D* | *L* | *F* | *A* | Pts |
|---|---|---|---|---|---|---|---|
| Germany | 2 | 2 | 0 | 0 | 4 | 1 | 6 |
| Italy | 2 | 1 | 0 | 1 | 1 | 2 | 3 |
| Switzerland | 2 | 0 | 0 | 2 | 1 | 3 | 0 |

# EUROPEAN FOOTBALL CHAMPIONSHIP

## (formerly EUROPEAN NATIONS' CUP)

| *Year* | *Winners* | | *Runners-up* | | *Venue* | *Attendance* |
|---|---|---|---|---|---|---|
| 1960 | USSR | 2 | Yugoslavia | 1 | Paris | 17,966 |
| 1964 | Spain | 2 | USSR | 1 | Madrid | 120,000 |
| 1968 | Italy | 2 | Yugoslavia | 0 | Rome | 60,000 |
| | After 1-1 draw | | | | | 75,000 |
| 1972 | West Germany | 3 | USSR | 0 | Brussels | 43,437 |
| 1976 | Czechoslovakia | 2 | West Germany | 2 | Belgrade | 45,000 |
| | *(Czechoslovakia won on penalties)* | | | | | |
| 1980 | West Germany | 2 | Belgium | 1 | Rome | 47,864 |
| 1984 | France | 2 | Spain | 0 | Paris | 48,000 |
| 1988 | Holland | 2 | USSR | 0 | Munich | 72,308 |
| 1992 | Denmark | 2 | Germany | 0 | Gothenburg | 37,800 |

# EUROPEAN CHAMPIONSHIP 1994–96

## Qualifying Tournament

### Qualifying tournament

### Group 1

**Tel Aviv, 4 September 1994, 3500**

**Israel (1) 2** *(Harazi R 43, 58)*

**Poland (0) 1** *(Kosecki 80)*

*Israel:* Ginzburg; Harazi A, Klinger, Balbul, Glam, Hazan, Berkovitch (Levi 86), Banin, Revivo, Rosenthal (Atar 89), Harazi R.
*Poland:* Wandzik; Bak, Szewczyk, Waldoch, Maciejewski, Lapinski, Jalocha (Chenik 46), Mielcarski (Gesior 58), Brzeczek, Kosecki, Kowalczyk.
*Referee:* Van den Wijngaert (Belgium).

**Bratislava, 7 September 1994, 14,238**

**Slovakia (0) 0**

**France (0) 0**

*Slovakia:* Molnar; Glonek, Stupala, Zeman, Tittel, Kinder, Tomaschek, Kristofik, Zvara (Penska 63), Rusnak (Weiss 80), Moravcik.
*France:* Lama; Angloma, Blanc, Roche, Di Meco, Deschamps, Le Guen, Ginola, Djorkaeff (Lizarazu 82), Cantona, Pedros (Dugarry 63).
*Referee:* Mikkelsen (Denmark).

**Bucharest, 7 September 1994, 10,000**

**Romania (1) 3** *(Belodedici 43, Petrescu 58, Raducioiu 88)*

**Azerbaijan (0) 0**

*Romania:* Stelea (Stangaciu 85); Petrescu, Prodan, Belodedici, Selymes (Carstea 82), Lupescu (Timofte D 75), Popescu, Munteanu, Lacatus, Raducioiu, Dumitrescu.
*Azerbaijan:* Jidkov; Alazerdiev, Asadov, Achmedov T, Drozdov, Abusev, Diniev, Guseynov (Agalev 80), Alekperov, Suleimanov (Ryzalev 59), Kasumov.
*Referee:* Sedlacek (Austria).

**St Etienne, 8 October 1994, 31,744**

**France (0) 0**

**Romania (0) 0**

*France:* Lama; Blanc, Angloma, Roche, Lizarazu, Karembeu, Desailly, Loko (Dugarry 83), Pedros, Cantona, Ouedec (Zidane 71).
*Romania:* Stelea; Belodedici, Prodan, Petrescu, Lupescu, Timofte (Lacatus 71), Popescu, Hagi, Selymes, Dumitrescu, Raducioiu (Panduru 80).
*Referee:* Sundell (Sweden).

**Tel Aviv, 12 October 1994, 10,000**

**Israel (2) 2** *(Harazi R 23, Banin 32 (pen))*

**Slovakia (2) 2** *(Rusnak 5, Moravcik 14)*

*Israel:* Ginzburg; Balbul, Glam, Klinger (Shelach 67), Harazi A, Hazan, Berkovitch, Banin (Nimni 60), Revivo, Harazi R, Rosenthal.
*Slovakia:* Molnar; Stupala, Tittel, Glonek, Kinder, Zeman, Kristofik, Dubovsky, Weiss (Kozak 75), Moravcik, Rusnak (Zvara 76).
*Referee:* Blankenstein (Holland).

**Mielec, 12 October 1994, 10,000**

**Poland (1) 1** *(Juskowiak 44)*

**Azerbaijan (0) 0**

*Poland:* Wandzik; Waldoch, Jaskulski, Lapinski (Maciejewski 79), Kozminski (Fedoruk 70), Swierczewski P, Czereszewski, Brzeczek, Kosecki, Warzycha, Juskowiak.
*Azerbaijan:* Jidkov; Alazerdiev, Kerimov, Achmedov T, Asadov, Abusev (Kurbanov 89), Guseynov, Diniev, Mardanov, Kasumov, Alekperov.
*Referee:* Koho (Finland).

**Bucharest, 12 November 1994, 15,000**

**Romania (1) 3** *(Popescu 7, Hagi 46, Prodan 80)*

**Slovakia (0) 2** *(Dubovsky 56, Chvila 78)*

*Romania:* Stelea; Petrescu, Belodedici, Prodan, Munteanu, Lacatus (Timofte 75), Popescu, Lupescu, Hagi, Raducioiu (Vladoiu 83), Dumitrescu.
*Slovakia:* Molnar; Stupala, Chvila, Tittel, Glonek, Kinder, Tomaschek, Kristofik, Moravcik, Penska (Timko 46), Dubovsky.
*Referee:* Zhuk (Russia).

**Zabrze, 16 November 1994, 20,000**

**Poland (0) 0**

**France (0) 0**

*Poland:* Wandzik; Jakulski, Czereszewski, Swierczewski M, Waldoch, Swierczewski P, Baluszynski (Gesior 80), Kozminski (Bak 28), Juskowiak, Kosecki, Warzycha.

*France:* Lama; Angloma, Blanc, Roche, Di Meco, Karembeu, Desailly, Le Guen, Ouedec (Dugarry 76), Cantona, Pedros (Djorkaeff 25).
*Referee:* Amendolia (Italy).

**Trabzon, 16 November 1994, 3000**

**Azerbaijan (0) 0**

**Israel (1) 2** *(Harazi R 30, Rosenthal 51)*

*Azerbaijan:* Jidkov; Alazerdiev, Achmedov T, Mayorov (Adjaiev 46), Gadirov, Asadov, Guseynov (Ryzalev 77), Diniev, Kasumov, Suleimanov, Alekperov.
*Israel:* Ginzburg; Balbul, Harazi A, Klinger, Glam, Hazan, Banin, Berkovitch (Nimni 66), Revivo, Harazi R (Shelah 83), Rosenthal.
*Referee:* Vagner (Hungary).

**Tel Aviv, 14 December 1994, 40,000**

**Israel (0) 1** *(Rosenthal 84)*

**Romania (0) 1** *(Lacatus 70)*

*Israel:* Ginzburg; Balbul, Klinger, Harazi A, Glam, Hazan, Berkovitch, Levi R (Zohar 75), Revivo, Harazi R (Shelach 90), Rosenthal.
*Romania:* Stelea; Petrescu, Belodedici, Prodan, Selymes, Hagi, Popescu, Lupescu, Munteanu (Vladoiu 52), Lacatus, Dumitrescu (Galca 74).
*Referee:* Navarrete (Spain).

**Trabzon, 14 December 1994, 4000**

**Azerbaijan (0) 0**

**France (1) 2** *(Papin 25, Loko 56)*

*Azerbaijan:* Jidkov (Gasanov 41); Alazerdiev, Varapzade, Abusev, Agalev, Jabarov, Asadov (Kerinov 78), Kasumov, Diniev (Ryzalev 78), Guseynov, Alekperov.
*France:* Lama; Angloma, Roche, Blanc, Di Meco, Desailly (Ferri 71), Le Guen, Cantona, Loko, Papin, Pedros (Martins 76).
*Referee:* Pedersen (Norway).

**Bucharest, 29 March 1995, 22,000**

**Romania (1) 2** *(Raducioiu 45, Wandzik 55 (og))*

**Poland (1) 1** *(Juskowiak 43 (pen))*

*Romania:* Stelea; Petrescu, Prodan, Belodedici, Selymes, Hagi (Vladoiu 88), Dumitrescu, Popescu, Munteanu, Lacatus (Lupu 46), Raducioiu.
*Poland:* Wandzik; Jaskulski, Swierczewski M, Waldoch, Swierczewski P, Novak (Wieszczycki 58), Czereszewski (Sokolowski 73), Baluszynski, Warzycha K, Juskowiak, Kosecki.
*Referee:* Rothlisberger (Switzerland).

**Kosice, 29 March 1995, 12,400**

**Slovakia (3) 4** *(Tittel 35, Timko 40, 50, Dubovsky 45 (pen))*

**Azerbaijan (0) 1** *(Suleimanov 80 (pen))*

*Slovakia:* Molnar; Stupala, Glonek, Zeman, Kinder, Kristofik, Tittel, Moravcik (Prazenica 73), Dubovsky, Timko, Penska.
*Azerbaijan:* Gasanov; Aliev (Kapirov 65), Varapzade, Abusev, Jabarov, Asadov, Guseynov, Agalev, Diniev, Suleimanov, Kasumov (Alekperov 56).
*Referee:* Nikakis (Greece).

**Tel Aviv, 29 March 1995, 45,000**

**Israel (0) 0**

**France (0) 0**

*Israel:* Ginzburg; Halfon, Klinger, Harazi A, Glam, Hazan, Banin, Revivo, Berkovitch (Zohar 64), Rosenthal, Harazi R.

*France:* Lama; Angloma, Roche, Blanc, Di Meco, Desailly, Le Guen, Martins (Djorkaeff 78), Pedros, Loko, Ouedec (Ginola 66).
*Referee:* McCluskey (Scotland).

**Zabrze, 25 April 1995, 5500**

**Poland (1) 4** *(Nowak 1, Juskowiak 50, Kowalczyk 55, Kosecki 62)*

**Israel (2) 3** *(Rosenthal 37, Revivo 42, Zohar 77)*

*Poland:* Wandzik; Lapinski, Swierczewski M, Waldoch, Swierczewski P, Nowak (Bukalski 46), Kozminski, Baluszynski (Wieszczycki 46), Juskowiak, Kowalczyk, Kosecki.
*Israel:* Ginzburg; Halfon, Harazi A, Klinger, Glam, Hazan, Banin, Revivo, Berkovitch, Mizrahi (Zohar 73), Rosenthal.
*Referee:* Anders (Sweden).

**Trabzon, 26 April 1995, 500**

**Azerbaijan (1) 1** *(Suleimanov 4)*

**Romania (2) 4** *(Raducioiu 1 (pen), 68, 76, Dumitrescu 38)*

*Azerbaijan:* Gasanov; Asadov, Ghesmam, Akhmedov (Varapzade 21), Jabarov (Kapirov 75), Abusev, Guseynov, Diniev, Lukin, Suleimanov, Alekperov.
*Romania:* Stelea; Petrescu, Prodan, Belodedici, Selymes, Popescu (Timofte D 81), Munteanu, Lupescu, Dumitrescu, Lacatus (Lupu 69), Raducioiu.
*Referee:* Momirov (Bulgaria).

**Nantes, 26 April 1995, 26,000**

**France (2) 4** *(Kristofik 27 (og), Ginola 42, Blanc 57, Guerin 62)*

**Slovakia (0) 0**

*France:* Lama; Angloma, Blanc, Roche, Di Meco, Deschamps, Desailly, Guerin, Zidane (Djorkaeff 73), Loko, Ginola.
*Slovakia:* Molnar; Stupala, Zeman, Glonek, Kinder, Kristofik, Tittel, Tomaschek (Timko 46), Moravcik, Penska (Maixner 73), Dubovsky.
*Referee:* Heynemann (Germany).

**Zabrze, 7 June 1995, 20,000**

**Poland (1) 5** *(Juskowiak 10, 70, Wieszczycki 58, Kosecki 63, Nowak 70)*

**Slovakia (0) 0**

*Poland:* Szczesny; Jaskulski (Czereszewski 76), Zielinski, Bukalski, Waldoch, Kozminski, Swierczewski P, Nowak, Kosecki, Juskowiak, Kowalczyk, (Wieszczycki 46).
*Slovakia:* Vencel; Kozak (Penska 60), Zeman, Glonek, Prazenica, Tomaschek, Solar, Kristofik (Weiss 71), Timko, Dubovsky, Moravcik.
*Referee:* Sedlacek (Austria).

**Bucharest, 7 June 1995, 20,000**

**Romania (1) 2** *(Lacatus 16, Munteanu 65)*

**Israel (0) 1** *(Berkovitch 50)*

*Romania:* Stelea; Petrescu, Prodan, Belodedici, Selymes, Munteanu, Lupescu, Lupu (Panduru 87), Dumitrescu (Vladoiu 63), Lacatus, Raducioiu.

*Israel:* Cohen; Halfon, Shelah (Balbul 65) (Zohar 74), Bruner, Amsalem, Hazan, Klinger, Mizrahi, Banin, Berkovitch, Dricks.
*Referee:* Pedersen (Norway).

| | *P* | *W* | *D* | *L* | *F* | *A* | *Pts* |
|---|---|---|---|---|---|---|---|
| Romania | 7 | 5 | 2 | 0 | 15 | 6 | 17 |
| France | 6 | 2 | 4 | 0 | 6 | 0 | 10 |
| Poland | 6 | 3 | 1 | 2 | 12 | 7 | 10 |
| Israel | 7 | 2 | 3 | 2 | 11 | 10 | 9 |
| Slovakia | 6 | 1 | 2 | 3 | 8 | 15 | 5 |
| Azerbaijan | 6 | 0 | 0 | 6 | 2 | 16 | 0 |

## Group 2

**Brussels, 7 September 1994, 11,000**

**Belgium (1) 2** *(Oliveira 3, Degryse 73)*

**Armenia (0) 0**

*Belgium:* Preud'homme; Genaux, De Wolf, Albert, Smidts, Staelens (Emmers 75), Van der Elst F, Van der Heyden (Boffin 67), Degryse, Oliveira, Weber.
*Armenia:* Arm. Petrossian; Art. Petrossian, Kerpasian, Tonoian, Ovsepian, Khatchatrian, Soukiassian, Oganesian, Shakhgeldian (Avetissian 46), Grigorian (Mikhitarian 75), Michitarian.
*Referee:* Ferry (Northern Ireland).

**Limassol, 7 September 1994, 12,000**

**Cyprus (1) 1** *(Sotiriou 35)*

**Spain (2) 2** *(Higuera 18, 26)*

*Cyprus:* Panayiotou; Costa, Constandinou, Christophi M, Charalambous M, Pittas, Ioannou D, Phasouliotis (Malekos 62), Savvides (Andreou 77), Gogic, Sotiriou.
*Spain:* Zubizarreta; Voro, Nadal, Camarasa, Sergi, Goicoechea, Hierro, Guerrero, Guardiola (Caminero 63), Higuera, Amavisca (Ciganda 78).
*Referee:* Batta (France).

**Skopje, 7 September 1994, 22,000**

**Macedonia (1) 1** *(Stojkovski 4)*

**Denmark (0) 1** *(Povlsen 87)*

*Macedonia:* Traciev; Stanojkovic, Najdoski, Markovski, Jovanovski, Stojkovski, Boskovski (Serafimovski 82), Djurovski B, Babunski (Kanatlarovski 65), Pancev, Micevski.
*Denmark:* Schmeichel; Helveg, Rieper, Olsen, Friis-Hansen, Steen-Nielsen, Jensen J (Larsen 65), Vilfort (Povlsen 50), Christensen B, Laudrup M, Laudrup B.
*Referee:* Van der Ende (Holland).

**Erevan, 8 October 1994, 6000**

**Armenia (0) 0**

**Cyprus (0) 0**

*Armenia:* Abramian; Soukissian, Hatslatian (Kerpasian 46), Donodjian, Ovsepian, Vardanian, Bedrossian, Grigorian, Adamian, Abedasian A, Mikhitarian (Abedasian B 79).
*Cyprus:* Christophi M; Kalotheou, Pittas, Ioannou D, Stephani, Zembashis, Charalambous, Sotiriou, Gogic, Phasouliotis (Malekos 70), Savvides.
*Referee:* Bremisla (Poland).

**Copenhagen, 12 October 1994, 40,000**

**Denmark (1) 3** *(Vilfort 35, Jensen J 72, Strudal 86)*

**Belgium (1) 1** *(Degryse 31)*

*Denmark:* Schmeichel; Helveg, Olsen, Rieper, Friis-Hansen, Risager (Kjeldbjerg 78), Vilfort (Jensen J 72), Laudrup M, Steen-Nielsen, Laudrup B, Strudal.
*Belgium:* Bodart; Genaux, Van Meir, Albert, Smidts, Borkelmans (Oliveira 77), Verheyen, Van der Elst, Staelens, Degryse, Weber.
*Referee:* Pairetto (Italy).

**Skopje, 12 October 1994, 30,000**

**Macedonia (0) 0**

**Spain (2) 2** *(Julio Salinas 16, 25)*

*Macedonia:* Traciev (Micevski 50); Stanojkovic, Stojkovski, Djurovski B, Najdoski, Jovanovski, Boskovski, Savevski, Babunski (Markovski 39), Djurovski M (Serafimovski 70), Micevski.
*Spain:* Zubizarreta; Ferrer, Abelardo, Alkorta, Caminero, Nadal, Hierro (Amavisca 76), Sergi, Luis Enrique, Higuera, Julio Salinas (Loggi 65).
*Referee:* Grabner (Austria).

**Brussels, 16 November 1994, 17,000**

**Belgium (1) 1** *(Verheyen 31)*

**Macedonia (0) 1** *(Boskovski 54)*

*Belgium:* Preud'homme; Genaux, Crasson, Smidts, Boffin, Staelens, Van der Elst, Walem (De Bilde 72), Verheyen, Degryse, Nilis.
*Macedonia:* Celeski; Stanojkovic, Djurovski B, Najdoski, Janevski, Jovanovski, Boskovski (Kanatlarovski 87), Markovski, Djurovski M (Serafimovski 80), Stojkovski, Micevski T.
*Referee:* Kusainov (Russia).

**Limassol, 16 November 1994, 8000**

**Cyprus (1) 2** *(Sotiriou 7, Phasouliotis 87)*

**Armenia (0) 0**

*Cyprus:* Christophi M; Andreou, Ioannou, Evagoras, Stephani, Zembashis (Elia 89), Malekos (Phasouliotis 68), Savvides, Pittas, Gogic, Sotiriou.
*Armenia:* Abramian; Tonoian, Oganesian, Vardanian, Kerpasian, Petrossian Art, Grigorian, Mikhitarian (Abedasian B 85), Obsenpian, Soukiassian, Egspegian (Abedasian A 69).
*Referee:* Ashby (England).

**Seville, 16 November 1994, 38,000**

**Spain (1) 3** *(Nadal 41, Donato 57, Luis Enrique 87)*

**Denmark (0) 0**

*Spain:* Zubizarreta; Ferrer, Belsue, Alkorta, Abelardo, Nadal, Luis Enrique, Caminero (Bakero 72), Sergi, Donato, Julio Salinas (Higuera 57).
*Denmark:* Schmeichel; Helveg, Rieper, Olsen, Risager, Friis Hansen (Christensen B 65), Steen-Nielsen (Jensen J 46), Vilfort, Strudal, Laudrup B, Laudrup M.
*Referee:* McCluskey (Scotland).

**Skopje, 17 December 1994, 12,000**

**Macedonia (2) 3** *(Djurovski B 15, 36, 89)*

**Cyprus (0) 0**

*Macedonia:* Celeski; Stanojkovic, Janevski, Najdoski, Stojkovski, Markovski, Babunski (Jovanovski 72), Djurovski B, Boskovski (Serafimovski 86), Djurovski M, Micevski.
*Cyprus:* Christophi M; Kalotheou, Charalambous M, Ioannou, Christophi E, Stephani, Charalambous C, Phasouliotis, Savvides (Malekos 67), Gogic, Sotiriou (Andreou 78).
*Referee:* Strampe (Germany).

**Brussels, 17 December 1994, 25,000**

**Belgium (1) 1** *(Degryse 6)*

**Spain (1) 4** *(Hierro 28, Donato 55 (pen), Julio Salinas 68, Luis Enrique 89)*

*Belgium:* Preud'homme; Genaux, Crasson, Albert, Smidts, Bettagno, Van der Elst F, Staelens, Boffin, Degryse, De Bilde.
*Spain:* Zubizaretta; Belsue, Abelardo, Nadal, Alkorta, Hierro, Sergi, Donato, Guerrero (Voro 57), Luis Enrique, Julio Salinas (Goicoechea 70).
*Referee:* Cakar (Turkey).

**Seville, 29 March 1995, 27,000**

**Spain (1) 1** *(Guerrero 24)*

**Belgium (1) 1** *(Degryse 25)*

*Spain:* Zubizaretta; Belsue, Abelardo, Nadal, Sergi, Hierro, Luis Enrique, Guerrero (Higuera 37), Donato, Julio Salinas (Pizzi 63), Amavisca.
*Belgium:* Bodart; Genaux, Medved, Renier, Smidts, Walem (Verheyen 68), Karagiannis (Crasson 83), Staelens, Degryse, De Bilde, Schepens.
*Referee:* Harrel (France).

**Limassol, 29 March 1995, 15,000**

**Cyprus (1) 1** *(Agathocleous 45)*

**Denmark (1) 1** *(Schjonberg 2)*

*Cyprus:* Panayiotou; Costa, Pittas, Ioannou D, Charalambous, Christodolou, Engomitis, Andreou A, Hadjilukas (Constandinou C 89), Gogic, Agathocleous.
*Denmark:* Schmeichel; Laursen, Rieper, Friis-Hansen (Helveg 46), Hogh, Schjonberg, Steen-Nielsen, Nielsen P, Laudrup M, Rasmussen, Laudrup B.
*Referee:* Shorte (Eire).

**Erevan, 26 April 1995, 40,000**

**Armenia (0) 0**

**Spain (0) 2** *(Amavisca 49, Goicoechea 63)*

*Armenia:* Abramian; Soukissian, Hovsepian, Tonoian, Hovanesian, Vardanian, Petrossian, Grigorian (Takhmazian 65), Mikhitarian, Shakhgeldian, Adamian (Avetissian 55).
*Spain:* Zubizarreta; Belsue, Alkorta, Karanka, Otero, Nadal, Donato (Camarasa 69), Luis Enrique, Goicoechea, Pizzi (Julio Salinas 58), Amavisca.
*Referee:* Porumboiu (Romania).

**Copenhagen, 26 April 1995, 38,888**

**Denmark (0) 1** *(Nielsen P 70)*

**Macedonia (0) 0**

*Denmark:* Schmeichel; Laursen, Rieper, Hogh, Schjonberg, Thomsen, Steen-Nielsen, Rasmussen (Andersen 46), Laudrup M, Nielsen P (Helveg 78), Laudrup B.
*Macedonia:* Celeski; Stanojkovic, Stojkovski, Najdoski, Markovski (Nedzmedine 26), Jovanovski, Boskovski, Djurovski, Micevski, Pancev, Serafimovski (Stojkoski 77).
*Referee:* Ihring (Slovakia).

**Brussels, 26 April 1995, 13,000**

**Belgium (1) 2** *(Karagiannis 20, Schepens 47)*

**Cyprus (0) 0**

*Belgium:* Bodart; Renier, Medved, Grun, Smidts, Staelens, Karagiannis, Degryse, Schepens, Nilis, De Bilde (Goossens 81).
*Cyprus:* Panayiotou; Kalotheou, Charalambous M, Ioannou D, Pittas, Christodolou, Larkou, Andreou A, Engomitis, Agathocleous (Larkou 62), Papavassiliou (Sotiriou 85).
*Referee:* Elleray (England).

**Erevan, 10 May 1995, 12,500**

**Armenia (1) 2** *(Grigorian 21, 51)*

**Macedonia (0) 2** *(Hristov 59, Markovski 70)*

*Armenia:* Abramian; Soukissian, Hovsepian, Tonoian, Hovanesian, Vardanian, Petrossian, Grigorian, Mikhitarian (Gspeyan), Shakhgeldian, Avetissian (Takhmazian).
*Macedonia:* Celeski; Stanojkovic, Stojkovski, Najdoski, Markovski, Jovanovski (Kanatlarovski), Hristov, Babunski, Micevski (Nedzmedine), Pancev, Serafimovski.
*Referee:* Fajilstrom (Sweden).

**Copenhagen, 7 June 1995, 40,199**

**Denmark (1) 4** *(Vilfort 45, 50, Laudrup B 58, Laudrup M 75)*

**Cyprus (0) 0**

*Denmark:* Schmeichel; Laursen, Rieper, Hogh, Schjonberg, Steen-Nielsen (Rasmussen P 46), Jensen, Vilfort (Andersen E 87), Beck, Laudrup M, Laudrup B.
*Cyprus:* Petrides; Costa, Pittas, Christodolou, Charalambous, Andreou A, Engomitis, Larkou, Hadjilucas (Phasouliotis 60), Gogic, Sotiriou (Andreou P 68).
*Referee:* Muller (Switzerland).

**Seville, 7 June 1995, 20,000**

**Spain (0) 1** *(Hierro 64 (pen))*

**Armenia (0) 0**

*Spain:* Zubizarreta; Belsue, Aranzabal, Alkorta, Abelardo, Hierro, Goicoechea (Julio Salinas 46), Guerrero (Caminero 78), Nadal, Luis Enrique, Amavisca.
*Armenia:* Abrahamian; Sosoukiassian, Haousepian, Tonoyan, Nighoyan (Ter-petrossian 71), Valdanian, Petrossian (Avetissian V 76), Tahmazian, Mekhitarian, Shahgheldian, Avetissian A.
*Referee:* Philippi (Luxembourg).

**Skopje, 7 June 1995, ***

**Macedonia (0) 0**

**Belgium (4) 5** *(Grun 15, Scifo 18, 60, Schepens 28, Versavel 43)*

*Macedonia:* Celeski; Stanojkovic, Najdovski, Stojkoviski, Boskovski, Djurovski (Hristov 61), Janevski, Bubunski, Micevski, Pancev, Serafimovski.
*Belgium:* Bodart; Genaux, Renier, Grun, Smidts, Staelens, Karagiannis, Schepens (Leonard 83), Scifo, Versavel, De Bilde.
*Referee:* Wojciki (Poland).
**Match played behind closed doors as disciplinary punishment.*

| | *P* | *W* | *D* | *L* | *F* | *A* | *Pts* |
|---|---|---|---|---|---|---|---|
| Spain | 7 | 6 | 1 | 0 | 15 | 3 | 19 |
| Belgium | 7 | 3 | 2 | 2 | 13 | 9 | 11 |
| Denmark | 6 | 3 | 2 | 1 | 10 | 6 | 11 |
| Macedonia | 7 | 1 | 3 | 3 | 7 | 12 | 6 |
| Cyprus | 7 | 1 | 2 | 4 | 4 | 12 | 5 |
| Armenia | 6 | 0 | 2 | 4 | 2 | 9 | 2 |

### Group 3

**Reykjavik, 7 September 1994, 15,000**

**Iceland (0) 0**

**Sweden (1) 1** *(Ingesson 37)*

*Iceland:* Kristinsson B; Kristinsson R, Jonsson K, Bergsson, Gislason, Gudjohnsen, Orlygsson (Gunnlaugsson B 60), Jonsson S, Stefansson, Gunnlaugsson A, Sverrisson.
*Sweden:* Ravelli; Nilsson, Andersson P, Bjorklund, Ljung, Brolin, Mild, Schwarz, Ingesson, Dahlin (Larsson 67), Andersson K.
*Referee:* Mottram (Scotland).

**Budapest, 7 September 1994, 10,000**

**Hungary (2) 2** *(Kiprich 4, Halmai 45)*

**Turkey (0) 2** *(Hakan 66, Bulent 70)*

*Hungary:* Petry; Telek, Meszoly, Lipcsei, Kozma, Halmai, Detari, Urban, Duro (Banfi 62), Kiprich (Wukovics 67), Kovacs.
*Turkey:* Engin; Gokhan (Arif 46), Recep, Bulent, Ilker, Ogun, Oguz, Tugay, Orhan, Ertugrul (Abdullah 87), Hakan.
*Referee:* Pairetto (Italy).

**Istanbul, 12 October 1994, 20,000**

**Turkey (3) 5** *(Saffet 11, 28, Hakan 30, 62, Yalcin 65)*

**Iceland (0) 0**

*Turkey:* Engin; Gokhan, Recep, Bulent, Orhan (Mutlu 3), Arif, Oguz, Ogun, Abdullah, Saffet, Hakan (Yalcin 64).
*Iceland:* Kristinsson B (Finnbogasen 5), Jonsson S, Kristinsson R, Bergsson, Gislason, Gudjohnsen, Orlygsson, Jonsson K, Stefansson, Sverisson, Gunnlaugsson A.
*Referee:* Levnikov (Russia).

**Berne, 12 October 1994, 24,000**

**Switzerland (1) 4** *(Ohrel 36, Blomqvist 64 (og), Sforza 79, Turkyilmaz 81)*

**Sweden (1) 2** *(Andersson K 6, Dahlin 61)*

*Switzerland:* Pascolo; Hottiger, Herr, Geiger, Thuler, Ohrel, Yakin (Henchoz 83), Sforza, Sutter, Grassi (Turkyilmaz 69), Chapuisat.
*Sweden:* Ravelli; Nilsson, Andersson P, Bjorklund, Kamark, Brolin, Thern (Mild 49), Schwarz, Blomqvist (Larsson 82), Dahlin, Andersson K.
*Referee:* Elleray (England).

**Stockholm, 16 November 1994, 27,571**

**Sweden (1) 2** *(Brolin 44, Dahlin 70)*

**Hungary (0) 0**

*Sweden:* Ravelli; Nilsson, Andersson P, Bjorklund, Kamark, Brolin (Rehn 70), Schwarz, Thern, Andersson K, Dahlin, Larsson.
*Hungary:* Petry; Banfi, Meszoly, Lorincz, Kozma, Lipcsei (Halmai 58), Urban, Detari, Duro (Kovacs 75), Kiprich, Klausz.
*Referee:* Van der Ende (Holland).

**Lausanne, 16 November 1994, 15,800**

**Switzerland (1) 1** *(Bickel 45)*

**Iceland (0) 0**

*Switzerland:* Pascolo; Hottiger, Henchoz, Geiger, Thuler, Ohrel, Sforza, Bickel, Sutter, Grassi (Turkyilmaz 68), Chapuisat.
*Iceland:* Kristinsson B; Kristinsson R, Bergsson, Gislason (Ingolfsson 84), Jonsson K, Dervic, Gretarsson A (Gunnlaugsson B 64), Orlygsson, Stefansson, Sverrisson, Gunnlaugsson A.
*Referee:* Kelly (Northern Ireland).

**Istanbul, 14 December 1994, 25,000**

**Turkey (1) 1** *(Recep 39)*

**Switzerland (2) 2** *(Koller 7, Bickel 16)*

*Turkey:* Rustu; Recep, Bulent, Gokhan K, Abdullah, Ogun, Oguz, Cengiz (Ilker 46), Arif (Sergen 75), Hakan, Saffet.
*Switzerland:* Pascolo; Hottiger, Herr, Geiger, Thuler, Ohrel, Sforza, Koller, Sutter A, Bickel (Bonvin 65), Subiat (Grassi 80).
*Referee:* Craciunescu (Romania).

**Budapest, 29 March 1995, 13,000**

**Hungary (0) 2** *(Kiprich 50, Illes 72)*

**Switzerland (0) 2** *(Subiat 73, 85)*

*Hungary:* Petry; Mracsko, Lorincz, Meszoly, Kovacs, Kozma, Halmai, Salloi, Illes, Kiprich (Marton 69), Vincze (Klausz 82).
*Switzerland:* Pascolo; Hottiger, Herr, Geiger, Fernandez, Koller, Ohrel, Sforza, Bickel (Grassi 65), Sutter A, Subiat (Henchoz 89).
*Referee:* Wieser (Austria).

**Istanbul, 29 March 1995, 20,000**

**Turkey (0) 2** *(Emre 64, Sergen 75)*

**Sweden (1) 1** *(Andersson K 23 (pen))*

*Turkey:* Engin; Recep, Bulent, Emre, Alpay, Abdullah, Metin, Tolunay, Sergen (Mutlu 77), Hakan, Ertugrul (Oguz 46).
*Sweden:* Ravelli; Nilsson, Andersson P, Bjorklund, Ljung, Schwarz, Zetterberg (Rehn 81), Thern, Larsson (Blomqvist 75), Dahlin, Andersson K.
*Referee:* Trentalange (Italy).

**Budapest, 26 April 1995, 10,000**

**Hungary (1) 1** *(Halmai 2)*

**Sweden (0) 0**

*Hungary:* Vegh; Csabi, Meszoly, Mracsko, Kozma, Halmai, Lipcsei, Illes, Salloi, Csertoi (Szlezak 86), Vincze (Urban 68).
*Sweden:* Ravelli; Nilsson, Andersson P, Kamark, Ljung, Schwarz, Zetterberg, Mild (Andersson R 62), Ingesson, Alexandersson (Gudmundsson 82), Andersson K.
*Referee:* Lopez Nieto (Spain).

**Berne, 26 April 1995, 24,000**

**Switzerland (1) 1** *(Hottiger 38)*

**Turkey (1) 2** *(Hakan 17, Ogun 56)*

*Switzerland:* Pascolo; Hottiger, Herr, Geiger, Fernandez (Walker 75), Ohrel, Sforza, Bickel, Sutter A, Grassi, Bonvin (Zuffi 70).
*Turkey:* Engin; Emre, Bulent, Alpay, Recep, Ogun, Oguz (Ertugrul 83), Tolunay, Sergen (Suat 79), Abdullah, Hakan.
*Referee:* Van den Wijngaert (Belgium).

**Stockholm, 1 June 1995, 25,676**

**Sweden (1) 1** *(Brolin 16 (pen))*

**Iceland (1) 1** *(Gunnlaugsson A 2)*

*Sweden:* Ravelli; Sundgren, Andersson P, Mattsson, Kamark, Brolin, Schwarz, Thern, Limpar (Larsson 51), Dahlin, Andersson K.
*Iceland:* Kristinsson B; Orlygsson, Bergsson, Adolfsson, Jonsson K, Gudjohnsen (Thordarsson 90), Stefansson, Jonsson S, Kristinsson R, Sverrisson, Gunnlaugsson A (Gunnlaugsson B 78).
*Referee:* Ouzounov (Bulgaria).

**Reykjavik, 11 June 1995, 4500**

**Iceland (0) 2** *(Bergsson 63, Jonsson S 69)*

**Hungary (1) 1** *(Vincze 20)*

*Iceland:* Kristinsson B; Bergsson, Adolfsson, Jonsson K, Jonsson S, Kristinsson R, Gretarsson, Gunnlaugsson A, Thordarsson (Gunnlaugsson B 68), Gudjohnsen, Sverrisson.
*Hungary:* Petry; Csabi, Meszoly, Lipcsei, Mracsko, Halmai, Illes (Marton 68), Salloi, Kozma, Csertoi, Vincze (Hamar 70).
*Referee:* Sars (France).

| | *P* | *W* | *D* | *L* | *F* | *A* | *Pts* |
|---|---|---|---|---|---|---|---|
| Turkey | 5 | 3 | 1 | 1 | 12 | 6 | 10 |
| Switzerland | 5 | 3 | 1 | 1 | 10 | 7 | 10 |
| Sweden | 6 | 2 | 1 | 3 | 7 | 8 | 7 |
| Hungary | 5 | 1 | 2 | 2 | 6 | 8 | 5 |
| Iceland | 5 | 1 | 1 | 3 | 3 | 9 | 4 |

**Group 4**

**Tallinn, 4 September 1994, 1500**

**Estonia (0) 0**

**Croatia (1) 2** *(Suker 45, 72)*

*Estonia:* Poom; Lemsalu, Prins, Kaljend, Kallaste T, Alonen, Olumets (Reim 46), Klavan, Kristal, Kirs (Krom 75), Linnumae.

*Croatia:* Ladic; Turkovic, Bilic, Stimac, Jarni, Jerkan, Asanovic (Cvitanovic 90), Prosinecki, Boban, Suker, Boksic.
*Referee:* Krondl (Czech Republic).

**Maribor, 7 September 1994, 18,000**

**Slovenia (1) 1** *(Udovic 13)*

**Italy (1) 1** *(Costacurta 15)*

*Slovenia:* Simeunovic; Jermanis, Novak, Milanic, Galic, Englaro, Katanec (Binkovski 58), Zidan (Krizan 90), Ceh, Udovic, Gliha.
*Italy:* Pagliuca; Mussi, Baresi, Costacurta, Panucci, Donadoni, Dino Baggio (Evani 55), Albertini, Signori, Casiraghi, Zola (Berti 55).
*Referee:* Heynemann (Germany).

**Kiev, 7 September 1994, 25,000**

**Ukraine (0) 0**

**Lithuania (0) 2** *(Ivanauskas 55, Skarbelius 61)*

*Ukraine:* Tiapushkin; Skripnik, Sak (Kovalets 8), Yevtushok, Popov, Petrov I, Pokhlebaev (Nagornyak 59), Maksimov, Finkel, Protassov, Konovalov.
*Lithuania:* Stauce; Ziukas, Sukristovas, Tereskinas, Vainoras, Vaineikas (Stonkas 81), Gudaitis, Stumbrys, Suika (Zuta 54), Ivanauskas, Skarbelius.
*Referee:* Karlsson (Sweden).

**Tallinn, 8 October 1994, 4000**

**Estonia (0) 0**

**Italy (1) 2** *(Panucci 19, Casiraghi 77)*

*Estonia:* Poom; Lemsalu, Kallaste T, Alonen, Klavan (Kallaste R 75), Kaljend, Kristal, Reim, Krom (Olumets 67), Linnumae, Kirs.
*Italy:* Pagliuca; Panucci, Favalli (Apolloni 87), Evani (Albertini 83), Costacurta, Maldini, Rambaudi, Dino Baggio, Casiraghi, Zola, Signori.
*Referee:* Muller (Switzerland).

**Zagreb, 9 October 1994, 12,000**

**Croatia (0) 2** *(Jerkan 56, Kozniku 61)*

**Lithuania (0) 0**

*Croatia:* Ladic; Mladenovic, Jarni, Bilic, Jerkan, Stimac (Brajkovic 88), Jurcevic, Asanovic, Suker, Boban, Boksic (Kozniku 78).
*Lithuania:* Stauce; Ziukas, Mazeikis, Gudaitis, Tereskinas, Vainoras, Sukristovas, Stumbrys, Suika (Poderis 76), Skarbelius, Vaineikas (Korsakovas 59).
*Referee:* Wieser (Austria).

**Kiev, 12 October 1994, 12,000**

**Ukraine (0) 0**

**Slovenia (0) 0**

*Ukraine:* Tiapushkin; Loujni, Dyriavka, Kuznetsov O, Shmatovalenko, Lezhentsev, Mikhailichenko (Petrov I 70), Mikhailenko, Konovalov (Guseynov 61), Kovalets, Leonenko.
*Slovenia:* Boskovic, Galic, Krizan, Milanic, Jermanis, Ceh, Novak (Kokol 75), Zidan, Benedejcic, Udovic (Gliha 65), Florjancic.
*Referee:* Oezenov (Bulgaria).

**Kiev, 13 November 1994, 500**

**Ukraine (2) 3** *(Konovalov 31, Kirs 45 (og), Guseynov 76)*

**Estonia (0) 0**

*Ukraine:* Chovkovski (Suslov 83); Loujni, Kuznetsov O, Lezhentsev, Popov, Bezhenar, Kovalets (Petrov 75), Litovtchenko, Orbu, Skachenko (Guseynov 46), Konovalov.
*Estonia:* Vessenberg; Lemsalu, Kirs, Linnumae, Kallaste R, Alonen, Olumets, Lindmaa, Pari, Kristal, Zelinski.
*Referee:* Schellings (Belgium).

**Palermo, 16 November 1994, 33,570**

**Italy (0) 1** *(Dino Baggio 90)*

**Croatia (1) 2** *(Suker 32, 60)*

*Italy:* Pagliuca; Negro, Costacurta, Maldini, Panucci, Lombardo, Albertini (Di Matteo 65), Dino Baggio, Rambaudi (Donadoni 46), Casiraghi, Roberto Baggio.
*Croatia:* Ladic; Brajkovic, Jarni, Bilic, Stimac, Asanovic, Jerkan, Prosinecki (Mladenovic 57), Boban, Suker, Jurcevic (Kozniku 90).
*Referee:* Quiniou (France).

**Maribor, 16 November 1994, 2500**

**Slovenia (0) 1** *(Zahovic 55)*

**Lithuania (0) 2** *(Sukristovas 64, Zuta 87)*

*Slovenia:* Boskovic; Galic, Krizan, Englaro (Polisak 46), Jermanis, Ceh, Zidan, Benedejcic (Binkovski 46), Zahovic, Florjancic, Gliha.
*Lithuania:* Stauce; Suika (Zuta 76), Sukristovas, Mazeikis, Tereskinas, Vainoras, Gudaitis, Stumbrys, Narbekovas, Ivanauskas, Apanavicius.
*Referee:* Ihring (Slovakia).

**Zagreb, 25 March 1995, 30,000**

**Croatia (2) 4** *(Boban 13, Suker 21, 79, Prosinecki 71)*

**Ukraine (0) 0**

*Croatia:* Ladic; Jerkan, Bilic, Pavlicic, Jarni, Prosinecki, Boban, Asanovic, Jurcevic (Vlaovic 79), Boksic (Turkovic 75), Suker.
*Ukraine:* Tiapushkin; Loujni, Shmatovalenko, Mizine, Telesnenko, Martynov (Orbu 46), Boukel, Kalitvintsev, Shevchenko, Leonenko, Konovalov.
*Referee:* Weber (Germany).

**Salerno, 25 March 1995, 35,000**

**Italy (1) 4** *(Zola 45, 65, Albertini 58, Ravanelli 82)*

**Estonia (0) 1** *(Reim 74)*

*Italy:* Peruzzi; Negro, Maldini, Minotti, Carboni, Albertini, Eranio (Lombardo 57), Dino Baggio, Del Piero (Berti 69), Zola, Ravanelli.
*Estonia:* Poom; Lemsalu, Kallaste T, Kirs, Kallaste R, Olumets, Lindmaa, Linnumae, Kristal, Lelle (Pari 76), Krom (Reim 72).
*Referee:* Philippi (Luxembourg).

**Vilnus, 29 March 1995, 9500**

**Lithuania (0) 0**

**Croatia (0) 0**

*Lithuania:* Stauce; Ziukas, Sukristovas, Stonkas, Vainoras, Suika, Gudaitis, Zdancius (Zuta 70), Narbekovas (Pocius 69), Ivanauskas, Skarbelius.
*Croatia:* Ladic; Pavlicic (Mladenovic 46), Stimac, Bilic, Jarni, Soldo, Prosinecki, Brajkovic, Asanovic, Suker, Boksic.
*Referee:* Burge (Wales).

**Kiev, 29 March 1995, 10,000**

**Ukraine (0) 0**

**Italy (2) 2** *(Lombardo 11, Zola 37)*

*Ukraine:* Tiapushkin; Loujni (Boukel 60), Telesnenko, Khomin, Yevtushok, Orbu, Mizine, Kalitvintsev, Leonenko, Shevchenko, Konovalov (Pokhlebaev 76).
*Italy:* Peruzzi; Benarrivo, Apolloni, Minotti, Maldini, Albertini, Di Matteo, Zola, Berti, Lombardo (Conte 73), Casiraghi (Ravanelli 65).
*Referee:* Puhl (Hungary).

**Maribor, 29 March 1995, 6000**

**Slovenia (1) 3** *(Zahovic 40, Gliha 53, Kokol 90)*

**Estonia (0) 0**

*Slovenia:* Boskovic; Galic, Milanic, Jermanis (Skaper 70), Englaro, Ceh, Novak, Zahovic (Kokol 68), Zidan, Florjancic, Gliha.

*Estonia:* Poom; Kallaste R, Kallaste T, Olesk, Arbeiter (Lelle 77), Olumets, Linnumae, Lindmaa, Lepik, Reim, Kirs.
*Referee:* Mendes (Portugal).

**Tallinn, 26 April 1995, 500**

**Estonia (0) 0**

**Ukraine (1) 1** *(Guseynov 17)*

*Estonia:* Poom; Lemsalu, Kirs, Kallaste T, Kallaste R, Alonen, Olumets, Reim (Pari 68), Krom (Lepa 46), Lelle, Kristal.
*Ukraine:* Suslov; Loujni, Shmatovalenko, Dyriavka, Golovko, Orbu, Jabchenko, Maksimov, Nadouda (Yevtushok 85), Nagornyak (Konovalov 46), Guseynov.
*Referee:* Hollung (Norway).

**Vilnius, 26 April 1995, 15,000**

**Lithuania (0) 0**

**Italy (1) 1** *(Zola 12)*

*Lithuania:* Stauce; Ziukas, Sukristovas, Vainoras, Tereskinas, Suika, Gudaitis (Poderis 70), Skarbelius, Apanavicius (Preiksaitis 46), Ivanauskas, Slekys.
*Italy:* Pagliuca; Benarrivo, Costacurta, Minotti, Maldini, Conte (Dino Baggio 24), Di Matteo, Crippa (Berti 85), Lombardo, Casiraghi, Zola.
*Referee:* McCluskey (Scotland).

**Zagreb, 26 April 1995, 25,000**

**Croatia (1) 2** *(Prosinecki 17, Suker 90)*

**Slovenia (0) 0**

*Croatia:* Ladic; Jerkan, Bilic, Stimac, Jarni, Prosinecki, Boban, Asanovic, Jurcevic (Gabric 13), Suker, Boksic.
*Slovenia:* Boskovic; Galic, Englaro, Milanic (Skaper 89), Binkovski, Jermanis, Novak, Zidan, Zahovic (Kokol 71), Florjancic, Gliha.
*Referee:* Saravan (Turkey).

**Vilnius, 7 June 1995, 6000**

**Lithuania (0) 2** *(Stonkas 47, Suika 69)*

**Slovenia (0) 1** *(Gliha 82)*

*Lithuania:* Stauce; Ziukas, Sukristovas, Tereskinas, Vainoras, Stonkas, Maciulevicius (Baltusniskas 75), Preiksaitis (Suika 68), Skarbelius, Slekys, Ivanauskas.
*Slovenia:* Boskovic; Galic (Krizan 78), Englaro, Milanic, Jermanis, Ceh, Novak (Skaper 58), Kokol, Zahovic, Florjancic, Gliha.
*Referee:* Vagner (Hungary).

**Tallinn, 11 June 1995, 2000**

**Estonia (1) 1** *(Reim 27)*

**Slovenia (1) 3** *(Novak 37, 68, Zahovic 78)*

*Estonia:* Poom; Lepa (Klavan 46), Kirs, Kallaste T, Olumets, Alonen, Pari, Linnumae, Kristal, Reim, Arbeiter (Rajala 59).
*Slovenia:* Boskovic; Galic, Englaro, Milanic, Novak, Jermanis (Cviki 64), Kokol (Krizan 46), Ceh, Zahovic, Florjancic, Gliha.
*Referee:* Durkin (England).

**Kiev, 11 June 1995, 8500**

**Ukraine (1) 1** *(Kalitvintsev 13)*

**Croatia (0) 0**

*Ukraine:* Suslov; Jabchenko, Skripnik, Golovko, Maksimov, Orbu, Pokhlebaev, Kalitvintsev, Palyanitsa (Nagornyak 77), Gorily, Guseynov (Chkapenko 46).
*Croatia:* Gabric; Pavlicic (Mrlic 28), Jarni, Soldo, Jerkan, Bilic, Asanovic (Pralija 48), Mladenovic, Suker, Boban (Butorovic 38), Boksic.
*Referee:* Rothlisberger (Switzerland).

| | *P* | *W* | *D* | *L* | *F* | *A* | *Pts* |
|---|---|---|---|---|---|---|---|
| Croatia | 7 | 5 | 1 | 1 | 12 | 2 | 16 |
| Italy | 6 | 4 | 1 | 1 | 11 | 4 | 13 |
| Lithuania | 6 | 3 | 1 | 2 | 6 | 5 | 10 |
| Ukraine | 7 | 3 | 1 | 3 | 5 | 8 | 10 |
| Slovenia | 7 | 2 | 2 | 3 | 9 | 8 | 8 |
| Estonia | 7 | 0 | 0 | 7 | 2 | 18 | 0 |

### Group 5

**Prague, 6 September 1994, 10,226**

**Czech Republic (3) 6** *(Smejkal 6 (pen), Kubik 33, Siegl 35, 49, 81, Berger P 89)*

**Malta (0) 1** *(Laferla 75)*

*Czech Republic:* Kouba; Suchoparek, Kubik, Novotny J, Latal (Vesely 87), Nemecek, Frydek (Berger P 83), Nemec, Smejkal, Kuka, Siegl.
*Malta:* Cluett; Vella S, Galea, Buttigieg, Buhagiar, Camilleri J, Gregory (Camilleri E 83), Brincat, Saliba, Laferla, Busuttil.
*Referee:* Loizou (Cyprus).

**Luxembourg, 7 September 1994, 8200**

**Luxembourg (0) 0**

**Holland (1) 4** *(Roy 22, Ronald de Boer 62, 64, Jonk 90)*

*Luxembourg:* Koch; Ferron, Weis, Strasser, Birsens, Wolf, Holtz, Saibene, Groff, Cardoni (Morocutti 80), Langers (Theis 89).
*Holland:* De Goey; Valckx, Blind, Frank de Boer, Winter, Jonk, Witschge, Overmars, Bosman, Ronald de Boer, Roy (Van Vossen 75).
*Referee:* Snoddy (Northern Ireland).

**Oslo, 7 September 1994, 16,739**

**Norway (0) 1** *(Frigaard 88)*

**Belarus (0) 0**

*Norway:* Grodaas; Lydersen, Pedersen T, Berg H, Bjornebye, Flo (Frigaard 70), Mykland, Rekdal, Bohinen (Leonhardsen 46), Jakobsen, Fjortoft.
*Belarus:* Shantolosov; Gurenko, Sosnitski, Zygmantovich, Khatskevich, Yakhimovich, Gerasimets, Metlitsky, Kulanin (Kachuro 46), Antonovitch, Markhel.
*Referee:* Goethals (Belgium).

**Valletta, 12 October 1994, 4000**

**Malta (0) 0**

**Czech Republic (0) 0**

*Malta:* Cluett; Buttigieg, Galea, Vella S, Camilleri J, Saliba (Sant-fournier 77), Brincat, Carabott (Camilleri E 90), Gregory, Busuttil, Laferla.
*Czech Republic:* Srnicek; Suchoparek, Kubik, Novotny J, Latal, Nemecek (Kadlec 44), Hasek, Nemec, Smejkal (Frydek 70), Skuhravy, Kuka.
*Referee:* Coroado (Portugal).

**Oslo, 12 October 1994, 22,293**

**Norway (0) 1** *(Rekdal 52 (pen))*

**Holland (1) 1** *(Roy 22)*

*Norway:* Thorstvedt; Lydersen, Berg, Pedersen, Bjornebye, Rushfeldt (Flo 63), Bohinen, Rekdal, Mykland, Leonhardsen, Fjortoft (Frigaard 77).
*Holland:* De Goey; Blind, Reiziger (Van Gobbel 77), Valckx, Frank de Boer, Winter, Jonk, Witschge, Overmars, Bergkamp (Ronald de Boer 71), Roy.
*Referee:* McCluskey (Scotland).

**Minsk, 12 October 1994, 5000**

**Belarus (0) 2** *(Romashchenko 67, Gerasimets 76)*

**Luxembourg (0) 0**

*Belarus:* Shantolosov; Gurenko, Rodnionok (Sosnitski 80), Jakhimovic, Zygmantovich, Gerasimets, Markhel (Antonovitch 65), Aleinikov, Romashchenko, Shukanov, Metlitsky.
*Luxembourg:* Koch; Ferron (Vanek 83), Strasser, Birsens, Wolf, Cardoni, Hellers, Weis, Holtz (Morocutti 58), Saibene, Fanelli.
*Referee:* O'Hanlon (Republic of Ireland).

**Minsk, 16 November 1994, 8000**

**Belarus (0) 0**

**Norway (2) 4** *(Berg 34, Leonhardsen 39, Bohinen 52, Rekdal 83)*

*Belarus:* Shantalosov; Yaskovich, Zygmantovich, Rodnionok, Yakhimovich, Metlitsky, Markhel (Youssipets 82), Antonovitch, Romashchenko (Gurinovich 82), Gerasimets, Shukanov.
*Norway:* Grodaas; Halle, Berg, Johnsen (Jakobsen 80), Bjornebye (Lydersen 42), Mykland, Leonhardsen, Bohinen, Rekdal, Rushfeldt, Fjortoft.
*Referee:* Spassov (Bulgaria).

**Rotterdam, 16 November 1994, 40,000**

**Holland (0) 0**

**Czech Republic (0) 0**

*Holland:* De Goey; Valckx, Blind, Frank de Boer, Witschge (Numan 78), Winter, Roy, Jonk, Van Vossen, Mulder (Kluivert 70), Taument.
*Czech Republic:* Srnieck; Latal, Kadlec, Suchoparek, Hapal, Kubik, Nemec, Bilek, Kuka (Samec 90), Siegl, Poborsky (Berger 75).
*Referee:* Puhl (Hungary).

**Rotterdam, 14 December 1994, 26,000**

**Holland (3) 5** *(Mulder 6, Roy 17, Jonk 40, Ronald de Boer 52, Seedorf 90)*

**Luxembourg (0) 0**

*Holland:* De Goey; Valckx, Blind, Frank de Boer, Winter (Van Hooydonk 75), Jonk, Numan, Overmars, Ronald de Boer, Mulder (Seedorf 46), Roy.
*Luxembourg:* Koch; Ferron, Weis, Wolf, Birsens, Strasser, Holtz, Hellers, Cardoni, Groff, Langers (Theis 61).
*Referee:* Roduit (Switzerland).

**Ta Qali, 14 December 1994, 9000**

**Malta (0) 0**

**Norway (1) 1** *(Fjortoft 10)*

*Malta:* Cluett; Vella S, Woods, Buttigieg, Camilleri J, Brincat, Busuttil, Saliba (Scerri 82), Carabott (Buhagiar 60), Gregory, Laferla.
*Norway:* Grodaas; Halle, Berg, Johnsen, Bjornebye, Mykland, Rekdal, Ruschfeldt (Jakobsen 82), Flo, Bohinen, Fjortoft.
*Referee:* Beschin (Italy).

**Valletta, 22 February 1995, 6000**

**Malta (0) 0**

**Luxembourg (0) 1** *(Cardoni 54)*

*Malta:* Cluett; Vella S, Brincat, Buttigieg, Buhagiar, Camilleri J, Busuttil, Suda (Sciberras 60), Carabott (Saliba 78), Gregory, Laferla.
*Luxembourg:* Koch; Vanek, Weis, Wolf, Deville, Saibene, Hellers, Birsens, Groff, Langers (Schneider 89), Cardoni (Holtz 87).
*Referee:* Berusan (Croatia).

**Luxembourg, 29 March 1995, 3000**

**Luxembourg (0) 0**

**Norway (1) 2** *(Leonhardsen 35, Aase 80)*

*Luxembourg:* Rohmann; Ferron, Vanek, Birsens (Schneider 85), Strasser, Deville, Saibene (Feyder 78), Weis, Groff, Langers, Cardoni.
*Norway:* Thorstvedt; Haaland, Johnsen, Berg, Bjornebye, Flo (Aase 46), Leonhardsen, Rekdal, Bohinen, Fjortoft (Mykland 25), Jakobsen.
*Referee:* Levnikov (Russia).

**Rotterdam, 29 March 1995, 34,000**

**Holland (1) 4** *(Seedorf 39, Bergkamp 77 (pen), Winter 80, Kluivert 85)*

**Malta (0) 0**

*Holland:* De Goey; Valckx, Blind, Frank de Boer, Jonk, Winter, Seedorf, Overmars, Ronald de Boer (Kluivert 76), Bergkamp, Roy (Van de Luer 58).
*Malta:* Cluett; Vella S (Gregory 90), Buhigiar, Galea, Woods, Camilleri J, Busuttil (Agius 88), Saliba, Sant Fournier, Camilleri E, Laferla.
*Referee:* Orrason (Iceland).

**Ostrava, 29 March 1995, 5549**

**Czech Republic (2) 4** *(Kadlec 5, Berger 18, 63, Kuka 69)*

**Belarus (1) 2** *(Gerasimets 44 (pen), Gurinovich 88)*

*Czech Republic:* Srnicek; Repka, Kadlec, Latal, Frydek (Bilek 86), Nemecek, Berger, Hapal, Smejkal, Kuka, Siegl (Samec 89).
*Belarus:* Shantolosov; Yakhimovich (Rodnionok 77), Gurenko, Zygmantovich, Sosnitski, Juravel (Kachentsev 81), Taikov, Metlitsky, Youssipets, Gerasimets, Gurinovich.
*Referee:* Veissiere (France).

**Minsk, 26 April 1995, 13,000**

**Belarus (0) 1** *(Taikov 53)*

**Malta (0) 1** *(Carabott 72)*

*Belarus:* Marchoukel; Gurenko, Zygmantovich, Taikov, Juravel, Metlitsky (Rodiokov 70), Youssipets (Romashchenko 75), Shukanov, Gerasimets, Gurinovich, Antonovitch.
*Malta:* Cluett; Vella S, Buttigieg, Camilleri E, Woods, Saliba, Gregory (Agius 24), Laferla, Sant Fournier, Carabott, Busuttil (Attard 88).
*Referee:* Gadosi (Slovakia).

**Prague, 26 April 1995, 20,000**

**Czech Republic (0) 3** *(Skuhravy 49, Nemecek 57, Berger 62)*

**Holland (1) 1** *(Jonk 7)*

*Czech Republic:* Kouba; Repka, Kadlec, Suchoparek, Berger, Hapal, Nemecek, Nemec, Frydek (Latal 46), Kuka (Siegl 89), Skuhravy.
*Holland:* De Goey; Valckx, Blind, Frank de Boer, Winter (Kluivert 65), Jonk, Seedorf, Numan, Overmars, Ronald de Boer, Van Vossen (Bosz 46).
*Referee:* Krug (Germany).

**Oslo, 26 April 1995, 15,124**

**Norway (3) 5** *(Jakobsen 11, Fjortoft 12, Brattbakk 24, Berg 46, Rekdal 49)*

**Luxembourg (0) 0**

*Norway:* Grodaas; Berg (Haaland 76), Johnsen, Nielsen, Halle, Bohinen (Solbakken 35), Rekdal, Leonhardsen, Jakobsen, Brattbakk, Fjortoft.
*Luxembourg:* Koch; Feyder, Vanek, Holtz (Theis 34), Strasser, Deville, Hellers, Saibene (Lambourelle 75), Langers, Cardoni, Groff.
*Referee:* Ferry (Northern Ireland).

**Luxembourg, 7 June 1995, 1500**

**Luxembourg (0) 1** *(Hellers 90)*

**Czech Republic (0) 0**

*Luxembourg:* Koch; Vanek, Strasser, Weis, Birsens, Ganser (Cardoni 87), Hellers, Groff, Deville, Langers, Theis (Saibene 75).
*Czech Republic:* Kouba; Suchoparek, Repka (Frydek 69), Kadlec, Hapal, Latal, Nemec, Nemecek, Berger, Kuka, Skuhravy (Drulak 60).
*Referee:* Ashman (Wales).

**Oslo, 7 June 1995, 15,000**

**Norway (1) 2** *(Fjortoft 43, Flo 88)*

**Malta (0) 0**

*Norway:* Thorstvedt; Haaland (Brattbakk 69), Johnsen, Berg, Nilsen, Flo, Mykland, Solbakken, Rekdal (Ingebrigtsen 83), Fjortoft, Jakobsen.
*Malta:* Cluett; Vella S, Buhagiar (Saliba 76), Attard, Woods, Buttigieg (Camilleri E 28), Busuttil, Agius, Laferla, Sant Fournier, Carabott.
*Referee:* Przesmycki (Poland).

**Minsk, 7 June 1995, 12,000**

**Belarus (1) 1** *(Gerasimets 27)*

**Holland (0) 0**

*Belarus:* Shantolosov; Dovnar (Kachentsev 86), Taikov, Gurenko, Rodnionok, Zygmantovitch, Juravel, Youssipets, Romashchenko (Antonovitch 54), Kachuro, Gerasimets.
*Holland:* Van der Sar; De Kock, Blind (Winter 69), Valckx (Numan 64), Seedorf, Jonk, Van't Schip, Davids, Ronald de Boer, Kluivert, Overmars.
*Referee:* Porumboiu (Romania).

| | *P* | *W* | *D* | *L* | *F* | *A* | *Pts* |
|---|---|---|---|---|---|---|---|
| Norway | 7 | 6 | 1 | 0 | 16 | 1 | 19 |
| Holland | 7 | 3 | 2 | 2 | 15 | 5 | 11 |
| Czech Republic | 6 | 3 | 2 | 1 | 13 | 5 | 11 |
| Belarus | 6 | 2 | 1 | 3 | 6 | 10 | 7 |
| Luxembourg | 7 | 2 | 0 | 5 | 2 | 18 | 6 |
| Malta | 7 | 0 | 2 | 5 | 2 | 15 | 2 |

## Group 6

**Windsor Park, 20 April 1994, 7000**

**Northern Ireland (3) 4** *(Quinn 5, 33, Lomas 25, Dowie 48)*

**Liechtenstein (0) 1** *(Hasler 84)*

*Northern Ireland:* Wright; Fleming, Taggart, Donaghy, Worthington, Magilton (O'Neill 81), Wilson, Lomas, Hughes, Quinn, Dowie (Gray 78).
*Liechtenstein:* Oehry; Stocker, Frick C, Ospelt J, Moser, Quaderer, Ritter, Zech, Telser, Matt (Hasler 70), Frick M.
*Referee:* Luinge (Holland).

**Riga, 7 September 1994, 2200**

**Latvia (0) 0**

**Republic of Ireland (2) 3** *(Aldridge 16, 75 (pen), Sheridan 29)*

*Latvia:* Karavayev; Troicki, Sevliakovs, Lobanev, Zemlinsky, Astafyev, Mikutsky (Yeliseyev 62), Milevskis (Stepanov 46), Sharando, Bulders, Babichev.
*Republic of Ireland:* Kelly A; Kelly G, Babb, McGrath, Irwin, McAteer (McGoldrick 80), Sheridan, Townsend, Staunton, Aldridge, Quinn (Cascarino 70).
*Referee:* Frisk (Sweden).

**Eschen, 7 September 1994, 5800**

**Liechtenstein (0) 0**

**Austria (3) 4** *(Polster 18, 45, 79, Aigner 22)*

*Liechtenstein:* Heeb; Moser, Hefti, Ospelt J, Quaderer, Telser, Zech (Matt 68), Klaunzer, Ospelt W (Hanselmann 28), Frick M, Hasler.
*Austria:* Wohlfahrt; Schottel, Werner, Kogler, Prosenik, Stoger, Pfeifenberger (Flogel 74), Feiersinger, Aigner, Ogris (Cerny 63), Polster.
*Referee:* Ziller (Germany).

**Windsor Park, 7 September 1994, 6000**

**Northern Ireland (0) 1** *(Quinn 58 (pen))*

**Portugal (1) 2** *(Rui Costa 8, Oliveira 81)*

*Northern Ireland:* Fettis; Fleming, Morrow (Taggart 81), McDonald, Worthington, Gillespie (O'Boyle 81), Magilton, Lomas, Hughes, Quinn, Gray.
*Portugal:* Vitor Baia; Joao Pinto I, Paulo Madeira, Paulinho Santos, Helder, Tavares, Paulo Sousa, Vitor Paneira (Folha 63), Figo, Rui Costa, Sa Pinto (Oliveira 80).
*Referee:* Pedersen (Norway).

**Riga, 9 October 1994, 2000**

**Latvia (0) 1** *(Monyak 88)*

**Portugal (1) 3** *(Joao Pinto II 33, 72, Vigo 73)*

*Latvia:* Karavayev; Troicki, Astafyev, Zemlinsky, Sevliakovs, Sprogis (Monyak 69), Stepanov, Ivanov, Babichev, Glazov (Milevskis 46), Semenov.
*Portugal:* Vitor Baia; Joao Pinto I, Cristovao, Paulo Madeira, Nelo, Paulo Sousa, Vitor Paneira (Alves 60), Joao Pinto II, Figo (Tavares 81), Rui Costa, Domingos.
*Referee:* Blareau (Belgium).

**Vienna, 12 October 1994, 20,000**

**Austria (1) 1** *(Polster 24 (pen))*

**Northern Ireland (2) 2** *(Gillespie 3, Gray 36)*

*Austria:* Wohlfahrt; Kogler, Schottel, Werner, Artner, Prosenik (Pfeifenberger 65), Stoger, Feiersinger, Hutter, Ogris (Hasenhuttl 45), Polster.
*Northern Ireland:* Kee; Fleming, Worthington, Taggart, McDonald, Lomas, Gillespie (O'Neill 66), Magilton, Dowie (Quinn 74), Gray, Hughes.
*Referee:* Nieto (Spain).

**Dublin, 12 October 1994, 32,980**

**Republic of Ireland (3) 4** *(Coyne 2, 4, Quinn 30, 82)*

**Liechtenstein (0) 0**

*Republic of Ireland:* Bonner; Kelly G, Irwin (McLoughlin 46), McAteer, Kernaghan, Babb, McGoldrick, Coyne, Quinn, Sheridan, Staunton.
*Liechtenstein:* Heeb; Hefti, Telser, Ritter, Moser, Ospelt J, Hanselmann, Zech, Modestus (Klaunzer 77), Frick M, Heidegger (Matt 71).
*Referee:* Bergmann (Iceland).

**Lisbon, 13 November 1994, 50,000**

**Portugal (1) 1** *(Figo 36)*

**Austria (0) 0**

*Portugal:* Vitor Baia; Joao Pinto I, Paulo Madeira, Helder, Paulinho Santos, Paulo Sousa, Figo, Oceano, Rui Costa (Domingos 84), Joao Pinto II, Sa Pinto (Paneira 70).
*Austria:* Konrad; Schottel, Furstaller, Kogler, Feiersinger, Artner, Stoger, Winklhofer, Kuhbauer (Prosenik 46), Cerny (Hutter 70), Polster.
*Referee:* Mikkelsen (Denmark).

**Eschen-Mauren, 15 November 1994, 1300**

**Liechtenstein (0) 0**

**Latvia (1) 1** *(Babichev 14)*

*Liechtenstein:* Heeb; Moser, Telser, Hefti, Ritter, Hilti, Zech (Klaunzer 60), Ospelt J, Frick M, Heidegger (Oehri 59), Hasler.
*Latvia:* Karavayev; Troicki, Astafyev, Zemlinsky, Sevliakovs, Sprogis, Blagonadiejny (Mikutsky 46), Ivanov, Semenov, Milevskis, Babichev (Sharando 71).
*Referee:* Werner (Poland).

**Windsor Park, 16 November 1994, 10,336**

**Northern Ireland (0) 0**

**Republic of Ireland (3) 4** *(Aldridge 6, Keane 11, Sheridan 38, Townsend 54)*

*Northern Ireland:* Kee; Fleming, Worthington, Morrow, Taggart, O'Neill (Patterson 46), Gillespie (Wilson 62), Magilton, Dowie, Gray, Hughes.
*Republic of Ireland:* Kelly A; Kelly G, Irwin, Keane (McAteer 44), McGrath, Babb, Sheridan, Aldridge (Coyne 46), Quinn, Townsend, Staunton.
*Referee:* Muhmenthaler (Switzerland).

**Lisbon, 18 December 1994, 30,000**

**Portugal (3) 8** *(Domingos 2, 11, Oceano 45, Joao Pinto II 56, Fernando Couto 72, Folha 74, Paulo Alves 75, 79)*

**Liechtenstein (0) 0**

*Portugal:* Vitor Baia; Joao Pinto I, Fernando Couto, Oceano, Paulinho Santos, Figo, Vitor Paneira (Paulo Alves 57), Rui Costa, Joao Pinto II (Secretario 70), Domingos, Folha.
*Liechtenstein:* Heeb; Telser, Hefti, Ospelt W (Oehri R 44), Moser, Hilti, Ritter, Zech, Hasler (Matt 58), Frick M, Heidegger.
*Referee:* Pucek (Czech Republic).

**Dublin, 29 March 1995, 32,200**

**Republic of Ireland (0) 1** *(Quinn 47)*

**Northern Ireland (0) 1** *(Dowie 72)*

*Republic of Ireland:* Kelly A; Kelly G, Irwin, Keane, McGrath, Babb, Sheridan, Kelly D (McAteer 75), Quinn (Cascarino 82), Townsend, Staunton.
*Northern Ireland:* Fettis; Patterson, Worthington, Hill, Taggart, McDonald, Morrow, Magilton, Dowie, Hughes, Gillespie.
*Referee:* Van der Ende (Holland).

**Salzburg, 29 March 1995, 5500**

**Austria (2) 5** *(Herzog 18, 58, Pfeifenberger 41, Polster 69 (pen), 90)*

**Latvia (0) 0**

*Austria:* Konrad; Furstaller, Kogler, Feiersinger, Pfeifenberger, Marasek, Artner (Hutter 76), Kuhbauer, Herzog, Ogris (Ramusch 46), Polster.
*Latvia:* Laizan; Sevliakovs, Sprogis, Lobanev, Troicki, Astafyev, Zemlinsky (Mikutsky 66), Blagonadezhdin, Teplov, Monyak, Babichev (Shtolcers 74).
*Referee:* Agius (Malta).

**Riga, 26 April 1995, 1560**

**Latvia (0) 0**

**Northern Ireland (0) 1** *(Dowie 69 (pen))*

*Latvia:* Laizan; Troicki, Astafyev, Zemlinsky, Sevliakovs, Sprogis, Stepanov, Blagonadezhdin (Butkus 30), Teplov, Babichev, Yeliseyev.
*Northern Ireland:* Fettis; Patterson, Worthington, Hunter, McDonald, Hill, Gillespie (O'Boyle 78), Wilson K, Dowie (Quinn 80), Horlock, Hughes.
*Referee:* Lambek (Denmark).

**Salzburg, 26 April 1995, 5700**

**Austria (3) 7** *(Kuhbauer 8, Polster 11, 53, Sabitzer 17, Purk 84, Hutter 87, 90)*

**Liechtenstein (0) 0**

*Austria:* Konrad; Feiersinger, Kogler, Furstaller (Hutter A 71), Ramusch, Artner, Herzog, Kuhbauer, Marasek, Sabitzer (Purk 69), Polster.
*Liechtenstein:* Oehry; Moser, Stocker, Ospelt J, Ritter (Matt 66), Hilti, Telser, Zech H, Hasler, Oehri (Marxer 46), Burgmaier.
*Referee:* Melnitschuk (Ukraine).

**Dublin, 26 April 1995, 33,000**

**Republic of Ireland (1) 1** *(Vitor Baia 45 (og))*

**Portugal (0) 0**

*Republic of Ireland:* Kelly A; Kelly G, Irwin, Townsend, McGrath, Babb, Sheridan, Houghton (Kenna 84), Aldridge (Cascarino 84), Quinn, Staunton.
*Portugal:* Vitor Baia; Joao Pinto I, Fernando Couto, Helder (Folha 64), Paulinho Santos, Jorge Costa, Paulo Sousa, Figo (Pedro Barbosa 76), Rui Costa, Joao Pinto II, Domingos.
*Referee:* Amendolia (Italy).

**Porto, 3 June, 1995, 40,000**

**Portugal (3) 3** *(Figo 5, Secretario 19, Domingos 21)*

**Latvia (0) 2** *(Rimkus 49, 83)*

*Portugal:* Vitor Baia; Nelson (Pedro Barbosa 79), Fernando Couto, Jorge Costa, Paulinho Santos, Figo, Secretario, Domingos, Folha, Paulo Sousa (Futre 46), Rui Costa.
*Latvia:* Laizan; Troicki, Sevliakovs, Teplov (Sprogis 59), Astafyev, Zemlinsky, Monyak, Valeriy, Zeiberlins, Rimkus, Bleidelis (Babichev 37).
*Referee:* Petrovic (Yugoslavia).

**Eschen, 3 June 1995, 4500**

**Liechtenstein (0) 0**

**Republic of Ireland (0) 0**

*Liechtenstein:* Heeb; Hasler, Hanselmann, Ospelt J (Zech J 32), Ritter, Zech H, Hilti, Telser, Ospelt W (Marxer 64), Burgmaier, Frick M.
*Republic of Ireland:* Kelly A; Kelly G, Irwin, McAteer (Kenna 73), McGrath, Babb, Sheridan, Aldridge, Quinn (Cascarino 60), Whelan, Staunton.
*Referee:* Agius (Malta).

**Windsor Park, 7 June 1995, 6000**

**Northern Ireland (1) 1** *(Dowie 44)*

**Latvia (0) 2** *(Zeiberlins 58, Astafyev 62)*

*Northern Ireland:* Fettis; McGibbon (Patterson 46), Worthington, Morrow, Taggart, McDonald, McMahon, Magilton, Dowie, Hughes, Rowland (Gillespie 64).
*Latvia:* Laizan; Monyak, Sprogis, Zakresevskis, Bleidelis, Troicki, Astafyev, Zeiberlins, Ivanov, Rimkus (Yeliseyev 69), Babichev (Teplov 82).
*Referee:* Roca (Spain).

**Dublin, 11 June 1995, 33,000**

**Republic of Ireland (0) 1** *(Houghton 65)*

**Austria (0) 3** *(Polster 69, 78, Ogris 72)*

*Republic of Ireland:* Kelly A; Kelly G, Irwin, Houghton, McGrath, Babb, Sheridan, Coyne, Quinn (Cascarino 57), Whelan, Staunton (Kenna 46).
*Austria:* Konsel; Pfeffer, Schottel, Furstaller, Kogler, Prosenik, Kuhbauer, Pfeifenberger (Hutter 83), Masarek, Ramusch (Ogris 71), Polster.
*Referee:* Merk (Germany).

| | *P* | *W* | *D* | *L* | *F* | *A* | *Pts* |
|---|---|---|---|---|---|---|---|
| Portugal | 6 | 5 | 0 | 1 | 17 | 5 | 15 |
| Republic of Ireland | 7 | 4 | 2 | 1 | 14 | 4 | 14 |
| Austria | 6 | 4 | 0 | 2 | 20 | 4 | 12 |
| Northern Ireland | 7 | 3 | 1 | 3 | 10 | 11 | 10 |
| Latvia | 7 | 2 | 0 | 5 | 6 | 16 | 6 |
| Liechtenstein | 7 | 0 | 1 | 6 | 1 | 28 | 1 |

## Group 7

**Tbilisi, 7 September 1994, 40,000**

**Georgia (0) 0**

**Moldova (1) 1** *(Oprea 40)*

*Georgia:* Zidze; Nemsadze, Tskhadadze, Shelia, Kavelashvili, Arveladze R (Revishvili 70), Arveladze A, Camarauli, Arveladze S, Guruli (Inalishvili 46), Kinkladze.

*Moldova:* Coshelev; Secu, Belous, Pogorelov, Stroenco A, Stroenco S (Rebeja 55), Curtianu, Nani, Clescenko, Oprea, Spiridon (Kosse 82).
*Referee:* Sakari (Turkey).

**Cardiff Arms Park, 7 September 1994, 15,791**

**Wales (1) 2** *(Coleman 9, Giggs 67)*

**Albania (0) 0**

*Wales:* Southall; Williams, Melville, Coleman, Bodin, Goss (Pembridge 74), Phillips, Speed, Giggs, Rush, Blake (Roberts I 80).
*Albania:* Strakosha; Shulku, Xhumba, Vata, Kacaj, Kola A (Fortuzi 53), Bellai, Kola B, Demollari, Bano, Shehu (Dosti 81).
*Referee:* Beschin (Italy).

**Kishinev, 12 October 1994, 12,000**

**Moldova (2) 3** *(Belous 9, Secu 29, Pogorelov 79)*

**Wales (1) 2** *(Speed 6, Blake 70)*

*Moldova:* Coshelev; Secu, Stroenco S, Nani, Pogorelov, Rebeja, Belous, Oprea, Curtianu, Spiridon, Miterev (Kosse 46).
*Wales:* Southall; Bowen M, Coleman, Symons, Williams, Horne, Phillips, Blake (Melville 87), Roberts, Pembridge, Speed.
*Referee:* Vad (Hungary).

**Sofia, 12 October 1994, 45,000**

**Bulgaria (0) 2** *(Kostadinov 55, 62)*

**Georgia (0) 0**

*Bulgaria:* Popov; Kiriakov, Ivanov, Houbchev, Tzvetanov, Yankov, Borimirov (Kostadinov 55), Lechkov, Balakov, Sirakov (Penev 70), Stoichkov.
*Georgia:* Devadze; Revishvili, Tskhadadze, Shelia, Chikhradze, Koudinov, Nemsadze (Inalishvili 71), Gogichaivshvili, Ketsbaia, Kinkladze, Arveladze S (Guruli 76).
*Referee:* Gadosi (Slovakia).

**Tirana, 16 November 1994, 20,000**

**Albania (1) 1** *(Zmijani 32)*

**Germany (1) 2** *(Klinsmann 18, Kirsten 46)*

*Albania:* Strakosha; Vata, Kacaj, Xhumba, Zmijani (Bano 65), Lekbello, Demollari (Kola 55), Millo, Bellai, Kushta, Rraklli.
*Germany:* Kopke; Matthaus, Kohler, Berthold, Reuter, Eilts, Sammer (Strunz 46), Weber (Schuster 83), Moller, Kirsten, Klinsmann.
*Referee:* Melnitschuk (Ukraine).

**Sofia, 16 November 1994, 50,000**

**Bulgaria (1) 4** *(Stoichkov 45, 85, Balakov 65, Kostadinov 88)*

**Moldova (0) 1** *(Clescenko 60)*

*Bulgaria:* Mikhailov; Houbchev, Kiriakov, Ivanov, Tsvetanov, Penev (Sirakov 80), Yordanov, Lechkov (Stoilov 86), Balakov, Stoichkov, Kostadinov.
*Moldova:* Coshelev; Stroenco S, Secu, Pogorelov, Nani, Rebeja, Belous, Curtianu (Kosse 86), Spiridon, Oprea, Clescenko.
*Referee:* McArdle (Northern Ireland).

**Tbilisi, 16 November 1994, 45,000**

**Georgia (2) 5** *(Ketsbaia 31, 49, Kinkladze 41, Gogrichiani 59, Arveladze S 67)*

**Wales (0) 0**

*Georgia:* Devadze; Gogichaivshvili, Tskhadadze, Shelia, Chikhradze, Revishvili, Kinkladze, Nehsadze (Inalishvili 41), Ketsbaia (Kavelashvili 75), Gogrishiani, Arveladze S.
*Wales:* Southall; Neilson (Symons 46), Bowen, Horne, Melville, Coleman, Phillips, Saunders, Rush, Hughes, Speed.
*Referee:* Sars (France).

**Chisinau, 14 December 1994, 20,000**

**Moldova (0) 0**

**Germany (2) 3** *(Kirsten 7, Klinnsman 38, Matthaus 73)*

*Moldova:* Coshelev; Secu, Stroenco S, Nani, Pogorelov, Rebeja (Testimitanu 81), Spiridon, Curtianu, Belous, Oprea (Gaidamasciuk 58), Clescenko.
*Germany:* Kopke; Berthold, Matthaus, Helmer, Reuter, Hassler, Sammer, Moller (Kuntz 79), Weber, Kirsten (Strunz 69), Klinsmann.
*Referee:* Van Vliet (Holland).

**Cardiff, 14 December 1994, 20,000**

**Wales (0) 0**

**Bulgaria (2) 3** *(Ivanov 5, Kostadinov 15, Stoichkov 51)*

*Wales:* Southall; Phillips, Bowen, Aizlewood, Coleman, Melville, Jones, Saunders, Rush, Hughes, Speed.
*Bulgaria:* Mikhailov; Kremenliev, Ivanov, Tzvetanov, Yankov, Yordanov, Lechkov, Balakov, Kostadinov (Siriakov 73), Penev (Kiriakov 73), Stoichkov.
*Referee:* Sundell (Sweden).

**Tirana, 14 December 1994, 15,000**

**Albania (0) 0**

**Georgia (1) 1** *(Arveladze S 17)*

*Albania:* Strakosha; Dema, Vata (Shulku 30), Xhumba, Kacaj, Lekbello (Malko 46), Bellai, Rraklli, Demollari, Fortuzi, Kola.
*Georgia:* Devadze; Revishvili, Shelia, Koudinov, Chikhradze, Gogichaivshvili (Djishkaran 62), Inalishvili, Gogrishiani, Ketsbaia, Kinkladze, Arveladze S (Djamarauli 30).
*Referee:* Molnar (Hungary).

**Kaiserslautern, 18 December 1995, 20,310**

**Germany (2) 2** *(Matthaus 8 (pen), Klinsmann 17)*

**Albania (0) 1** *(Rraklli 58)*

*Germany:* Kopke; Matthaus, Berthold, Helmer, Weber, Reuter, Sammer, Hassler (Strunz 77), Moller, Kirsten (Kuntz 59), Klinsmann.
*Albania:* Strakosha; Xhumba, Dema, Kajac, Shulka, Zmijani, Demollari, Malki, Bellai, Rraklli, Fortuzi (Zalla 62).
*Referee:* Christensen (Denmark).

**Tbilisi, 29 March 1995, 75,000**

**Georgia (0) 0**

**Germany (2) 2** *(Klinsmann 24, 45)*

*Georgia:* Devadze; Revishvili, Tskhadadze, Shelia, Chikhradze, Gogichaivshvili, Koudinov, Kinkladze, Djamarauli (Gogrishiani 70), Arveladze R (Kavelashvili 75), Arveladze S.
*Germany:* Kopke; Reuter, Kohler, Helmer, Babbel, Weber (Freund 46), Eilts, Basler, Moller, Klinsmann, Herrlich.
*Referee:* Bodenham (England).

**Sofia, 29 March 1995, 60,000**

**Bulgaria (1) 3** *(Balakov 37, Penev 70, 82)*

**Wales (0) 1** *(Saunders 83)*

*Bulgaria:* Mikhailov; Ivanov, Houbchev, Tsvetanov (Kiriakov 85), Balakov, Yankov, Kremenliev, Lechkov, Stoichkov, Penev, Kostadinov.
*Wales:* Southall; Phillips, Bowen, Jones (Cornforth 78), Symons, Coleman, Speed, Horne, Saunders, Hartson, Giggs.
*Referee:* Piraux (Belgium).

**Tirana, 29 March 1995, 20,000**

**Albania (2) 3** *(Kushta 32, 78, Kacaj 73)*

**Moldova (0) 0**

*Albania:* Strakosha (Nallbani 80); Malko, Xhumba (Fortuzi 66), Vata, Shulku, Kacaj, Bellai, Rraklli, Abazi, Kushta (Dalipi 88), Demollari.
*Moldova:* Coshelev; Secu, Pogorelov, Belous, Gaidamasciuk (Stroenco A 66), Stroenco S, Oprea, Curtianu (Caras 72), Spiridon, Nani, Clescenko.
*Referee:* Meier (Switzerland).

**Tbilisi, 26 April 1995, 20,000**

**Georgia (2) 2** *(Arveladze S 3, Ketsbaia 43)*

**Albania (0) 0**

*Georgia:* Devadze; Revishvili, Tskhadadze, Koudinov, Shelia, Ketsbaia, Gogichaivshvili, Djamaramauli, Kinkladze, Arveladze S, Gogrishiani.
*Albania:* Strakosha; Nema, Vata, Xhumba, Kacaj, Fortuzi (Prenga 46), Malko, Dalipi, Demollari, Rraklli, Kushta (Dosti 87).
*Referee:* Luinge (Holland).

**Chisinau, 26 April 1995, 17,000**

**Moldova (0) 0**

**Bulgaria (1) 3** *(Balakov 29, Stoichkov 54, 68)*

*Moldova:* Coshelev; Secu, Fistican, Nani, Pogorelov, Caras (Gaidamasciuk 65), Rebeja, Oprea (Cibotaru 72), Belous, Curtianu, Clescenko.
*Bulgaria:* Mikhailov; Kremenliev (Kiriakov 82), Houbchev, Ivanov, Tsvetanov, Yankov, Lechkov, Balakov, Yordanov, Penev, Stoichkov (Mihtarski 79).
*Referee:* Ulrich (Czech Republic).

**Dusseldorf, 26 April 1995, 45,000**

**Germany (1) 1** *(Herrlich 42)*

**Wales (1) 1** *(Saunders 7)*

*Germany:* Kopke; Reuter, Freund, Babbel, Eilts, Basler (Scholl 76), Hassler, Weber (Kuntz 86), Ziege, Herrlich, Klinsmann.
*Wales:* Southall; Phillips, Bowen, Jones, Symons, Coleman (Williams 45), Horne, Hughes (Hartson 90), Rush, Saunders, Speed.
*Referee:* Encinar (Spain).

**Sofia, 7 June 1995, 50,000**

**Bulgaria (1) 3** *(Stoichkov 45 (pen), 66 (pen), Kostadinov 69)*

**Germany (2) 2** *(Klinsmann 18, Strunz 44)*

*Bulgaria:* Mikhailov; Kremenliev, Houbchev, Ivanov, Tsvetanov, Yankov, Lechkov (Sirakov 80), Balakov, Yordanov (Kostadinov 65), Penev, Stoichkov.
*Germany:* Kopke; Helmer, Sammer, Babbel, Reuter, Eilts, Basler (Moller 80), Hassler, Strunz (Kirsten 89), Klinsmann, Herrlich.
*Referee:* Pairetto (Italy).

**Cardiff, 7 June 1995, 6500**

**Wales (0) 0**

**Georgia (0) 1** *(Kinkladze 73)*

*Wales:* Southall; Phillips, Bowen, Jones, Williams, Symons, Horne, Saunders (Pembridge 84), Rush, Cornforth, Hughes (Hartson 84).
*Georgia:* Devadze; Beradze, Tskhadadze, Shelia, Chikhradze, Inalishvili, Gogichaivsili, Kinkladze, Ketsbaia, Kavelashvili (Tskitishvili 74), Arveladze S (Kilasonia 88).
*Referee:* Koho (Finland).

**Chisinau, 7 June 1995, 7000**

**Moldova (2) 2** *(Curtianu 10, Cleschenko 15)*

**Albania (2) 3** *(Kushta 7, Bellai 25, Vata 71)*

*Moldova:* Ivanov; Secu, Fistican, Pogorelov, Rebeja (Kosse 74), Stroenko S, Stroenko A, Belous (Miterev 55), Nani, Curtianu, Clescenko.
*Albania:* Strakosha; Bano, Shulku, Malko, Vata, Kacaj, Kushta, Bellai, Kola, Rraklli (Prenga 87), Demollari (Bano 79).
*Referee:* Schelings (Belgium).

| | *P* | *W* | *D* | *L* | *F* | *A* | *Pts* |
|---|---|---|---|---|---|---|---|
| Bulgaria | 6 | 6 | 0 | 0 | 18 | 4 | 18 |
| Germany | 6 | 4 | 1 | 1 | 12 | 6 | 13 |
| Georgia | 7 | 4 | 0 | 3 | 9 | 5 | 12 |
| Albania | 7 | 2 | 0 | 5 | 8 | 11 | 6 |
| Moldova | 7 | 2 | 0 | 5 | 7 | 18 | 6 |
| Wales | 7 | 1 | 1 | 5 | 6 | 16 | 4 |

## Group 8

**Toftir, 7 September 1994, 2412**

**Faeroes (0) 1** *(Apostolakis (og) 89)*

**Greece (2) 5** *(Saravakos 12, Tsalouhidis 18, 85, Alexandris 54, 60)*

*Faeroes:* Knudsen; Hansen T, Hansen A, Johannesen O, Jarnskor M, Hansen J, Morkore A (Rasmussen 85), Dam J, Muller, Jonsson, Hansen O (Jarnskor H 56).
*Greece:* Karkamanis; Apostolakis, Pavlopoulos, Kallitzakis, Karataidis, Hantzidis (Zagorakis 82), Tsalouhidis, Tsartas, Kostis (Markos 77), Alexandris, Saravakos.
*Referee:* Piraux (Belgium).

**Helsinki, 7 September 1994, 12,845**

**Finland (0) 0**

**Scotland (1) 2** *(Shearer 29, Collins 66)*

*Finland:* Jakonen; Makela, Hyrylainen, Kanerva, Heinola (Holmgren 28), Suominen, Litmanen, Lindberg, Rantanen (Jarvinen 41), Paatelainen, Hjelm.
*Scotland:* Goram; McKimmie, Hendry, Levein (McCall 78), Boyd, McLaren, McStay, McAllister, Collins, Walker (Jess 65), Shearer.
*Referee:* Wocjik (Poland).

**Hampden Park, 12 October 1994, 20,885**

**Scotland (3) 5** *(McGinlay 4, Booth 34, Collins 40, 72, McKinlay 61)*

**Faeroes (0) 1** *(Muller 75)*

*Scotland:* Goram; McLaren, McKimmie, Levein, Hendry (McKinlay 58), McStay, Boyd, Nevin, Booth (Walker 69), McGinlay, Collins.
*Faeroes:* Knudsen; Dam J (Joensen 53), Hansen T, Johannesen O, Hansen J, Hansen O (Rasmussen 73), Jarnskor H, Morkore K, Jarnskor M, Muller, Jonsson.
*Referee:* Hauge (Norway).

**Salonika, 12 October 1994, 30,000**

**Greece (1) 4** *(Markos 23, Batista 70, Mahlas 76, 90)*

**Finland (0) 0**

*Greece:* Atmatzidis; Apostolakis, Kassapis, Dabizas, Kallitzakis, Tsalouhidis, Zagorakis, Markos (Toursounidis 65), Mahlas, Tsartas, Vrizas (Batista 43).
*Finland:* Jakonen; Makela, Kanerva, Hyrylainen, Heinola (Holmgren 30), Suominen, Jarvinen, Lindberg, Hjelm, Litmanen, Paatelainen.
*Referee:* Leduc (France).

**Moscow, 12 October 1994, 20,000**

**Russia (1) 4** *(Karpin 43, Kolyvanov 64, Nikiforov 65, Radchenko 67)*

**San Marino (0) 0**

*Russia:* Cherchesov; Kulkov (Tetradze 65), Nikiforov, Tsymbalar (Kolyvanov 55), Shalimov, Karpin, Onopko, Kanchelskis, Pyatnitski, Radchenko, Kiryakov.
*San Marino:* Benedettini; Gobbi, Gennari, Mazza M, Valentini, Guerra (Della Valle 23), Manzaroli, Matteoni, Bacciocchi, Bonini, Francini (Canti 67).
*Referee:* Hamer (Luxembourg).

**Helsinki, 16 November 1994, 2240**

**Finland (1) 5** *(Sumiala 37, Litmanen 51 (pen), 71, Paatelainen 75, 85)*

**Faeroes (0) 0**

*Finland:* Laukkanen; Makela, Kanerva, Eriksson, Helin, Litmanen, Ukkonen, Lindberg (Rajamaki 78), Sumiala (Ruhanen 90), Hjelm, Paatelainen.
*Faeroes:* Knudsen; Johannesen, Rasmussen, Hansen O (Rasmussen J E 80), Hansen T, Morkore K, Jarnskor M, Jarnskor H, Joensen, Muller, Jonsson.
*Referee:* Orrason (Iceland).

**Athens, 16 November 1994, 15,000**

**Greece (1) 2** *(Mahlas 21, Frantzeskos 84)*

**San Marino (0) 0**

*Greece:* Atmatzidis; Apostolakis, Dabizas, Kallitzakis, Kassapis, Maragos (Frantzeskos 46), Zagorakis, Toursounidis, Tsartas, Mahlas, Vrizas (Batista 70).
*San Marino:* Benedettini; Gobbi, Valentini, Guerra, Gennari (Canti 46), Manzaroli, Della Valle (Gasperoni 75), Francini, Bonini, Bacciocchi, Gualtieri.
*Referee:* Lipkovitch (Israel).

**Hampden Park, 16 November 1994, 31,254**

**Scotland (1) 1** *(Booth 19)*

**Russia (1) 1** *(Radchenko 25)*

*Scotland:* Goram; McKimmie, Boyd, McCall, Levein, McLaren, McKinlay (Nevin 83), McAllister, Booth, McGinlay (Spencer 63), Collins.
*Russia:* Cherchesov; Gorlukovich, Nikiforov, Kulkov, Shalimov, Kanchelskis, Karpin, Pyatniski (Tetradze), Onopko, Radimov, Radchenko.
*Referee:* Karlsson (Sweden).

**Helsinki, 14 December 1994, 3140**

**Finland (2) 4** *(Paatelainen 24, 30, 85, 90)*

**San Marino (1) 1** *(Della Valle 34)*

*Finland:* Laukkanen; Makela, Kanerva, Eriksson, Lindberg, Helin (Myyry 74), Ukkonen, Sumiala, Litmanen, Hjelm, Paatelainen.
*San Marino:* Benedettini; Canti, Gasperoni, Gobbi, Gennari, Bonini, Guerra, Manzaroli, Della Valle, Bacciocchi (Peverani 15), Mularoni (Gualtieri 60).
*Referee:* Albrecht (Germany).

**Athens, 18 December 1994, 20,310**

**Greece (1) 1** *(Apostolakis 18 (pen))*

**Scotland (0) 0**

*Greece:* Atmatzidis; Apostolakis, Vlahos, Kallitzakis, Kassapis, Tsalouhidis, Zagorakis, Nioblias (Karassavidis 88), Toursounidis, Mahlas, Alexandris (Maragos 72).
*Scotland:* Goram (Leighton 78); McKimmie, Hendry, McLaren, Boyd, McCall, McAllister, Collins, McGinlay, McKinlay (Spencer 46), Ferguson.
*Referee:* Blankenstein (Holland).

**Moscow, 29 March 1995, 25,000**

**Russia (0) 0**

**Scotland (0) 0**

*Russia:* Kharine; Khlestov, Nikiforov, Kovtoun, Karpin, Onopko, Dobrovolski, Shalimov (Radimov 69), Kanchelskis, Kiryakov, Radchenko (Pisarev 57).
*Scotland:* Leighton; McKimmie, Calderwood, Hendry, McLaren, McStay, Boyd, Collins, McAllister, McGinlay (McKinlay 84), Jackson (Shearer 78).
*Referee:* Strampe (Germany).

**San Marino, 29 March 1995, 1000**

**San Marino (0) 0**

**Finland (1) 2** *(Litmanen 45, Sumiala 65)*

*San Marino:* Benedettini; Gobbi, Valentini, Guerra, Gennari, Mazza (Matteoni 70), Manzaroli, Francini, Bonini, Montagna (Gualtieri 75), Mularoni.
*Finland:* Laukkanen; Makela (Hyypia 74), Ukkonen, Helin, Lindberg, Eriksson, Sumiala, Myyry, Litmanen, Hjelm, Jarvinen (Rajamaki 69).
*Referee:* Suheli (Israel).

**Serrevalle, 26 April 1995, 2738**

**San Marino (0) 0**

**Scotland (1) 2** *(Collins 19, Calderwood 85)*

*San Marino:* Benedettini; Manzaroli, Canti, Guerra, Gobbi, Gennari, Mazza M, Delia, Bonini (Matteoni 46), Mularoni (Gualtieri 72), Bacciocchi.
*Scotland:* Leighton; McLaren, Boyd, Calderwood, Hendry, Jackson, Collins, McGinlay, Shearer (Spencer 67), McAllister, Nevin (McKinlay 78).
*Referee:* Loizou (Cyprus).

**Salonika, 26 April 1995, 30,000**

**Greece (0) 0**

**Russia (1) 3** *(Nikiforov 36, Zagorakis 78 (og), Bestchastnikh 79)*

*Greece:* Atmatzidis; Apostolakis, Kallitzakis, Dabizas, Zagorakis, Tsalouhidis, Kassapis, Nioplias (Tsartas 46), Toursounidis, Mahlas (Nikolaidis 60), Donis.
*Russia:* Kharine; Kovtoun, Nikiforov, Kulkov, Khlestov, Karpin, Onopko, Dobrovolski, Piatnitski (Kiryakov 46), Radchenko (Mostovoi 77), Bestchastnikh.
*Referee:* Stafoggia (Italy).

**Toftir, 26 April 1995, 1000**

**Faeroes (0) 0**

**Finland (0) 4** *(Hjelm 55, Paatelainen 75, Lindberg 78, Helin 83)*

*Faeroes:* Knudsen; Morkore A, Rasmussen J, Johannesen O, Hansen J, Hansen O, Johnsson, Morkore K, Jonsen A, Jarnskor M (Jarnskor H 80), Jonsson.
*Finland:* Laukkanen; Makela, Ukkonen, Eriksson, Helin, Hyypia, Litmanen, Lindberg (Suominen 82), Sumiala (Kolkka 61), Hjelm, Paatelainen.
*Referee:* Howells (Wales).

**Moscow, 6 May 1995, 9500**

**Russia (0) 3** *(Ketschinov 52, Pisarev 73, Moukhamadiev 80)*

**Faeroes (0) 0**

*Russia:* Cherchesov; Khlestov, Nikiforov, Kovtoun, Tetradze, Ketschinov, Onopko, Cherichev, Piatnitski (Lebed 22), Pisarev, Moukhamadiev.
*Faeroes:* Knudsen; Johannesen O, Hansen J, Rasmussen J, Morkore K, Jonsen A, Jarnskor M, Hansen E, Jarnskor H (Jonsen D 69), Jonsson, Rasmussen J E.
*Referee:* Kvartskelia (Georgia).

**Toftir, 25 May 1995, 3452**

**Faeroes (2) 3** *(Hansen J 7, Rasmussen J E 9, Johnsson 62)*

**San Marino (0) 0**

*Faeroes:* Knudsen; Jarnskor H, Hansen J, Johannesen O, Rasmussen J, Hansen O, Johnsson, Morkore K, Jarnskor M, Jonsson, Rasmussen J E.
*San Marino:* Benedettini; Gasperoni, Gobbi, Valentini, Gennari, Canti, Manzaroli, Bonini (Ugolini 57), Francini, Bacciocchi, Mularoni.

**Serravalle, 7 June 1995, 1400**

**San Marino (0) 0**

**Russia (2) 7** *(Dobrovolski 30 (pen), Gobbi 35 (og), Kiryakov 49, Shalimov 50, Bestchastnikh 59, Kolyvanov 65, Tcherychev 88)*

*San Marino:* Benedettini; Gobbi, Gennari, Mazza, Valentini, Guerra, Manzaroli, Della Valle (Canti 64), Francini, Montagna (Bonini 78), Bacciocchi.

*Russia:* Cherchesov; Kulkov, Tetradze, Kovtoun, Karpin, Onopko, Shalimov, Dobrovolski (Radchenko 60), Kiryakov, Kolyvanov, Bestchastnikh (Cherichev 84).
*Referee:* Bohunek (Czech Republic).

**Toftir, 7 June 1995, 3881**

**Faeroes (0) 0**

**Scotland (2) 2** *(McKinlay 25, McGinlay 29)*

*Faeroes:* Knudsen; Jarnskor H, Hansen T, Johannesen O, Rasmussen J, Hansen J, Johnsson, Jarnskor M (Jonsen A 56), Hansen O, Rasmussen J E (Muller 75), Jonsson.
*Scotland:* Leighton; McKimmie, McLaren, Burley, Calderwood, McKinnon, McKinlay, Jackson, Shearer (Robertson 86), McGinlay (Gemmill 75), Collins.
*Referee:* Hrinak (Slovakia).

**Helsinki, 11 June 1995, 7000**

**Finland (1) 2** *(Litmanen 45 (pen), Hjelm 55)*

**Greece (1) 1** *(Nikolaidis 6)*

*Finland:* Laukkanen; Makela, Tuomela, Holmgren, Helin, Lindberg, Sumiala (Jarvinen 63), Myyry, Hjelm, Litmanen, Paatelainen (Tiainen 85).
*Greece:* Michopoulos; Apostolakis, Kassapis, Dabizas, Alexiou, Tsalouhidis, Nikolaidis, Markos (Batista 57), Zagorakis, Tsartas (Mahlas 70), Donis.
*Referee:* Krug (Germany).

| | *P* | *W* | *D* | *L* | *F* | *A* | *Pts* |
|---|---|---|---|---|---|---|---|
| Finland | 7 | 5 | 0 | 2 | 17 | 8 | 15 |
| Russia | 6 | 4 | 2 | 0 | 18 | 1 | 14 |
| Scotland | 7 | 4 | 2 | 1 | 12 | 3 | 14 |
| Greece | 6 | 4 | 0 | 2 | 13 | 6 | 12 |
| Faeroes | 7 | 1 | 0 | 6 | 5 | 24 | 3 |
| San Marino | 7 | 0 | 0 | 7 | 1 | 24 | 0 |

# EUROPEAN CHAMPIONSHIP 1996

## Remaining fixtures

**Group 1**
(France, Romania, Poland, Israel, Slovakia, Azerbaijan)

| | |
|---|---|
| 16. 8.95 | France–Poland |
| 16. 8.95 | Azerbaijan–Slovakia |
| 6. 9.95 | France–Azerbaijan |
| 6. 9.95 | Slovakia–Israel |
| 6. 9.95 | Poland–Romania |
| 11.10.95 | Romania–France |
| 11.10.95 | Israel–Azerbaijan |
| 11.10.95 | Slovakia–Poland |
| 15.11.95 | Slovakia–Romania |
| 15.11.95 | Azerbaijan–Poland |
| 15.11.95 | France–Israel |

**Group 2**
(Denmark, Spain, Belgium, F.Y.R. Macedonia, Cyprus, Armenia)

| | |
|---|---|
| 16. 8.95 | Armenia–Denmark |
| 6. 9.95 | Belgium–Denmark |
| 6. 9.95 | Spain–Cyprus |
| 6. 9.95 | F.Y.R. Macedonia–Armenia |
| 7.10.95 | Armenia–Belgium |
| 11.10.95 | Denmark–Spain |
| 11.10.95 | Cyprus–F.Y.R. Macedonia |
| 15.11.95 | Spain–F.Y.R. Macedonia |
| 15.11.95 | Cyprus–Belgium |
| 15.11.95 | Denmark–Armenia |

**Group 3**
(Sweden, Switzerland, Hungary, Iceland, Turkey)

| | |
|---|---|
| 16. 8.95 | Iceland–Switzerland |
| 6. 9.95 | Sweden–Switzerland |
| 6. 9.95 | Turkey–Hungary |
| 11.10.95 | Switzerland–Hungary |
| 11.10.95 | Iceland–Turkey |
| 11.11.95 | Hungary–Iceland |
| 15.11.95 | Sweden–YTurkey |

**Group 4**
(Italy, Ukraine, Croatia, Lithuania, Estonia, Slovenia)

| | |
|---|---|
| 16. 8.95 | Estonia–Lithuania |
| 3. 9.95 | Croatia–Estonia |
| 6. 9.95 | Italy–Slovenia |
| 6. 9.95 | Lithuania–Ukraine |
| 8.10.95 | Croatia–Italy |
| 11.10.95 | Slovenia–Ukraine |
| 11.10.95 | Lithuania–Estonia |
| 11.11.95 | Italy–Ukraine |
| 15.11.95 | Slovenia–Croatia |
| 15.11.95 | Italy–Lithuania |

**Group 5**
(Netherlands, Norway, Czech Republic, Belarus, Malta, Luxembourg)

| | |
|---|---|
| 16. 8.95 | Norway–Czech Republic |
| 6. 9.95 | Czech Republic–Norway |
| 6. 9.95 | Luxembourg–Malta |
| 6. 9.95 | Netherlands–Belarus |
| 7.10.95 | Belarus–Czech Republic |
| 8.10.95 | Malta–Netherlands |
| 11.10.95 | Luxembourg–Belarus |
| 12.11.95 | Malta–Belarus |
| 15.11.95 | Czech Republic–Luxembourg |
| 15.11.95 | Netherlands–Norway |

**Group 6**
(Rep. of Ireland, Portugal, Northern Ireland, Austria, Latvia, Liechtenstein)

| | |
|---|---|
| 15. 8.95 | Liechtenstein–Portugal |
| 16. 8.95 | Latvia–Austria |
| 3. 9.95 | Portugal–Northern Ireland |
| 6. 9.95 | Austria–Rep. of Ireland |
| 6. 9.95 | Latvia–Liechtenstein |
| 11.10.95 | Rep. of Ireland–Latvia |
| 11.10.95 | Austria–Portugal |
| 11.10.95 | Liechtenstein–Northern Ireland |
| 15.11.95 | Portugal–Rep. of Ireland |
| 15.11.95 | Northern Ireland–Austria |

**Group 7**
(Germany, Wales, Bulgaria, Georgia, Albania, Moldova)

| | |
|---|---|
| 6. 9.95 | Germany–Georgia |
| 6. 9.95 | Wales–Moldova |
| 6. 9.95 | Albania–Bulgaria |
| 7.10.95 | Bulgaria–Albania |
| 8.10.95 | Germany–Moldova |
| 11.10.95 | Wales–Germany |
| 11.10.95 | Georgia–Bulgaria |
| 15.11.95 | Germany–Bulgaria |
| 15.11.95 | Albania–Wales |
| 15.11.95 | Moldova–Georgia |

**Group 8**
(Russia, Greece, Scotland, Finland, Faroe Islands, San Marino)

| | |
|---|---|
| 16. 8.95 | Scotland–Greece |
| 16. 8.95 | Finland–Russia |
| 16. 8.95 | Faroe Islands–San Marino |
| 6. 9.95 | Scotland–Finland |
| 6. 9.95 | Faroe Islands–Russia |
| 6. 9.95 | San Marino–Greece |
| 11.10.95 | Russia–Greece |
| 11.10.95 | Scotland–Faroe Islands |
| 15.11.95 | Scotland–San Marino |
| 15.11.95 | Russia–Finland |
| 15.11.95 | Greece–Faroe Islands |

# THE WORLD CUP 1930–94

| **Year** | **Winners** | **Runners-up** | **Venue** | **Attendance** | **Referee** |
|---|---|---|---|---|---|
| 1930 | Uruguay 4 | Argentina 2 | Montevideo | 90,000 | Langenus (B) |
| 1934 | Italy 2 | Czechoslovakia 1 | Rome | 50,000 | Eklind (Se) |
| | *(after extra time)* | | | | |
| 1938 | Italy 4 | Hungary 2 | Paris | 45,000 | Capdeville (F) |
| 1950 | Uruguay 2 | Brazil 1 | Rio de Janeiro | 199,854 | Reader (E) |
| 1954 | West Germany 3 | Hungary 2 | Berne | 60,000 | Ling (E) |
| 1958 | Brazil 5 | Sweden 2 | Stockholm | 49,737 | Guigue (F) |
| 1962 | Brazil 3 | Czechoslovakia 1 | Santiago | 68,679 | Latychev (USSR) |
| 1966 | England 4 | West Germany 2 | Wembley | 93,802 | Dienst (Sw) |
| | *(after extra time)* | | | | |
| 1970 | Brazil 4 | Italy 1 | Mexico City | 107,412 | Glockner (EG) |
| 1974 | West Germany 2 | Holland 1 | Munich | 77,833 | Taylor (E) |
| 1978 | Argentina 3 | Holland 1 | Buenos Aires | 77,000 | Gonella (1) |
| | *(after extra time)* | | | | |
| 1982 | Italy 3 | West Germany 1 | Madrid | 90,080 | Coelho (Br) |
| 1986 | Argentina 3 | West Germany 2 | Mexico City | 114,580 | Filho (Br) |
| 1990 | West Germany 1 | Argentina 0 | Rome | 73,603 | Codesal (Mex) |
| 1994 | Brazil 0 | Italy 0 | Los Angeles | 94,194 | Puhl (Hungary) |

(*Brazil won 3-2 on penalties act*)

## GOALSCORING AND ATTENDANCES IN WORLD CUP FINAL ROUNDS

| *Venue* | *Matches* | *Goals (avge)* | *Attendance (avge)* |
|---|---|---|---|
| 1930, Uruguay | 18 | 70 (3.9) | 434,500 (24,138) |
| 1934, Italy | 17 | 70 (4.1) | 395,000 (23,235) |
| 1938, France | 18 | 84 (4.6) | 483,000 (26,833) |
| 1950, Brazil | 22 | 88 (4.0) | 1,337,000 (60,772) |
| 1954, Switzerland | 26 | 140 (5.4) | 943,000 (36,270) |
| 1958, Sweden | 35 | 126 (3.6) | 868,000 (24,800) |
| 1962, Chile | 32 | 89 (2.8) | 776,000 (24,250) |
| 1966, England | 32 | 89 (2.8) | 1,614,677 (50,458) |
| 1970, Mexico | 32 | 95 (2.9) | 1,673,975 (52,311) |
| 1974, West Germany | 38 | 97 (2.5) | 1,774,022 (46,684) |
| 1978, Argentina | 38 | 102 (2.7) | 1,610,215 (42,374) |
| 1982, Spain | 52 | 146 (2.8) | 2,064,364 (38,816) |
| 1986, Mexico | 52 | 132 (2.5) | 2,441,731 (46,956) |
| 1990, Italy | 52 | 115 (2.2) | 2,515,168 (48,368) |
| 1994, USA | 52 | 141 (2.71) | 3,567,415 (68,604) |

## LEADING GOALSCORERS

| *Year* | *Player* | *Goals* |
|---|---|---|
| 1930 | Guillermo Stabile (Argentina) | 8 |
| 1934 | Angelo Schiavio (Italy) | |
| | Oldrich Nejedly (Czechoslovakia) | |
| | Edmund Conen (Germany) | 4 |
| 1938 | Leonidas da Silva (Brazil) | 8 |
| 1950 | Ademir (Brazil) | 9 |
| 1954 | Sandor Kocsis (Hungary) | 11 |
| 1958 | Just Fontaine (France) | 13 |
| 1962 | Drazen Jerkovic (Yugoslavia) | 5 |
| 1966 | Eusebio (Portugal) | 9 |
| 1970 | Gerd Muller (West Germany) | 10 |
| 1974 | Grzegorz Lato (Poland) | 7 |
| 1978 | Mario Kempes (Argentina) | 6 |
| 1982 | Paolo Rossi (Italy) | 6 |
| 1986 | Gary Lineker (England) | 6 |
| 1990 | Salvatore Schillaci (Italy) | 6 |
| 1994 | Oleg Salenko (Russia) | |
| | Hristo Stoichkov (Bulgaria) | 6 |

# BRITISH AND IRISH INTERNATIONAL RESULTS 1872–1995

*Note:* In the results that follow, WC = World Cup, EC = European Championship, UI = Umbro International Trophy. For Ireland, read Northern Ireland from 1921.

## ENGLAND v SCOTLAND

*Played:* 107; England won 43, Scotland won 40, Drawn 24. *Goals:* England 188, Scotland 168.

| | | | *E* | *S* |
|---|---|---|---|---|
| 1872 | 30 Nov | Glasgow | 0 | 0 |
| 1873 | 8 Mar | Kennington Oval | 4 | 2 |
| 1874 | 7 Mar | Glasgow | 1 | 2 |
| 1875 | 6 Mar | Kennington Oval | 2 | 2 |
| 1876 | 4 Mar | Glasgow | 0 | 3 |
| 1877 | 3 Mar | Kennington Oval | 1 | 3 |
| 1878 | 2 Mar | Glasgow | 2 | 7 |
| 1879 | 5 Apr | Kennington Oval | 5 | 4 |
| 1880 | 13 Mar | Glasgow | 4 | 5 |
| 1881 | 12 Mar | Kennington Oval | 1 | 6 |
| 1882 | 11 Mar | Glasgow | 1 | 5 |
| 1883 | 10 Mar | Sheffield | 2 | 3 |
| 1884 | 15 Mar | Glasgow | 0 | 1 |
| 1885 | 21 Mar | Kennington Oval | 1 | 1 |
| 1886 | 31 Mar | Glasgow | 1 | 1 |
| 1887 | 19 Mar | Blackburn | 2 | 3 |
| 1888 | 17 Mar | Glasgow | 5 | 0 |
| 1889 | 13 Apr | Kennington Oval | 2 | 3 |
| 1890 | 5 Apr | Glasgow | 1 | 1 |
| 1891 | 6 Apr | Blackburn | 2 | 1 |
| 1892 | 2 Apr | Glasgow | 4 | 1 |
| 1893 | 1 Apr | Richmond | 5 | 2 |
| 1894 | 7 Apr | Glasgow | 2 | 2 |
| 1895 | 6 Apr | Everton | 3 | 0 |
| 1896 | 4 Apr | Glasgow | 1 | 2 |
| 1897 | 3 Apr | Crystal Palace | 1 | 2 |
| 1898 | 2 Apr | Glasgow | 3 | 1 |
| 1899 | 8 Apr | Birmingham | 2 | 1 |
| 1900 | 7 Apr | Glasgow | 1 | 4 |
| 1901 | 30 Mar | Crystal Palace | 2 | 2 |
| 1902 | 3 Mar | Birmingham | 2 | 2 |
| 1903 | 4 Apr | Sheffield | 1 | 2 |
| 1904 | 9 Apr | Glasgow | 1 | 0 |
| 1905 | 1 Apr | Crystal Palace | 1 | 0 |
| 1906 | 7 Apr | Glasgow | 1 | 2 |
| 1907 | 6 Apr | Newcastle | 1 | 1 |
| 1908 | 4 Apr | Glasgow | 1 | 1 |
| 1909 | 3 Apr | Crystal Palace | 2 | 0 |
| 1910 | 2 Apr | Glasgow | 0 | 2 |
| 1911 | 1 Apr | Everton | 1 | 1 |
| 1912 | 23 Mar | Glasgow | 1 | 1 |
| 1913 | 5 Apr | Chelsea | 1 | 0 |
| 1914 | 14 Apr | Glasgow | 1 | 3 |
| 1920 | 10 Apr | Sheffield | 5 | 4 |
| 1921 | 9 Apr | Glasgow | 0 | 3 |
| 1922 | 8 Apr | Aston Villa | 0 | 1 |
| 1923 | 14 Apr | Glasgow | 2 | 2 |
| 1924 | 12 Apr | Wembley | 1 | 1 |
| 1925 | 4 Apr | Glasgow | 0 | 2 |
| 1926 | 17 Apr | Manchester | 0 | 1 |
| 1927 | 2 Apr | Glasgow | 2 | 1 |
| 1928 | 31 Mar | Wembley | 1 | 5 |
| 1929 | 13 Apr | Glasgow | 0 | 1 |
| 1930 | 5 Apr | Wembley | 5 | 2 |
| 1931 | 28 Mar | Glasgow | 0 | 2 |
| 1932 | 9 Apr | Wembley | 3 | 0 |
| 1933 | 1 Apr | Glasgow | 1 | 2 |
| 1934 | 14 Apr | Wembley | 3 | 0 |
| 1935 | 6 Apr | Glasgow | 0 | 2 |
| 1936 | 4 Apr | Wembley | 1 | 1 |
| 1937 | 17 Apr | Glasgow | 1 | 3 |
| 1938 | 9 Apr | Wembley | 0 | 1 |
| 1939 | 15 Apr | Glasgow | 2 | 1 |
| 1947 | 12 Apr | Wembley | 1 | 1 |
| 1948 | 10 Apr | Glasgow | 2 | 0 |
| 1949 | 9 Apr | Wembley | 1 | 3 |
| WC1950 | 15 Apr | Glasgow | 1 | 0 |
| 1951 | 14 Apr | Wembley | 2 | 3 |
| 1952 | 5 Apr | Glasgow | 2 | 1 |
| 1953 | 18 Apr | Wembley | 2 | 2 |
| WC1954 | 3 Apr | Glasgow | 4 | 2 |
| 1955 | 2 Apr | Wembley | 7 | 2 |
| 1956 | 14 Apr | Glasgow | 1 | 1 |
| 1957 | 6 Apr | Wembley | 2 | 1 |
| 1958 | 19 Apr | Glasgow | 4 | 0 |
| 1959 | 11 Apr | Wembley | 1 | 0 |
| 1960 | 19 Apr | Glasgow | 1 | 1 |
| 1961 | 15 Apr | Wembley | 9 | 3 |
| 1962 | 14 Apr | Glasgow | 0 | 2 |
| 1963 | 6 Apr | Wembley | 1 | 2 |
| 1964 | 11 Apr | Glasgow | 0 | 1 |
| 1965 | 10 Apr | Wembley | 2 | 2 |
| 1966 | 2 Apr | Glasgow | 4 | 3 |
| EC1967 | 15 Apr | Wembley | 2 | 3 |
| EC1968 | 24 Jan | Glasgow | 1 | 1 |
| 1969 | 10 May | Wembley | 4 | 1 |
| 1970 | 25 Apr | Glasgow | 0 | 0 |
| 1971 | 22 May | Wembley | 3 | 1 |
| 1972 | 27 May | Glasgow | 1 | 0 |
| 1973 | 14 Feb | Glasgow | 5 | 0 |
| 1973 | 19 May | Wembley | 1 | 0 |
| 1974 | 18 May | Wembley | 0 | 2 |
| 1975 | 24 May | Wembley | 5 | 1 |
| 1976 | 15 May | Glasgow | 1 | 2 |
| 1977 | 4 June | Wembley | 1 | 2 |
| 1978 | 20 May | Glasgow | 1 | 0 |
| 1979 | 26 May | Wembley | 3 | 1 |
| 1980 | 24 May | Glasgow | 2 | 0 |
| 1981 | 23 May | Wembley | 0 | 1 |
| 1982 | 29 May | Glasgow | 1 | 0 |
| 1983 | 1 June | Wembley | 2 | 0 |
| 1984 | 26 May | Glasgow | 1 | 1 |
| 1985 | 25 May | Glasgow | 0 | 1 |
| 1986 | 23 Apr | Wembley | 2 | 1 |
| 1987 | 23 May | Glasgow | 0 | 0 |
| 1988 | 21 May | Wembley | 1 | 0 |
| 1989 | 27 May | Glasgow | 2 | 0 |

## ENGLAND v WALES

*Played:* 97; England won 62, Wales won 14, Drawn 21. *Goals:* England 239, Scotland 90.

| | | | *E* | *W* |
|---|---|---|---|---|
| 1879 | 18 Jan | Kennington Oval | 2 | 1 |
| 1880 | 15 Mar | Wrexham | 3 | 2 |
| 1881 | 26 Feb | Blackburn | 0 | 1 |
| 1882 | 13 Mar | Wrexham | 3 | 5 |
| 1883 | 3 Feb | Kennington Oval | 5 | 0 |
| 1884 | 17 Mar | Wrexham | 4 | 0 |

| | | | *E* | *W* |
|---|---|---|---|---|
| 1885 | 14 Mar | Blackburn | 1 | 1 |
| 1886 | 29 Mar | Wrexham | 3 | 1 |
| 1887 | 26 Feb | Kennington Oval | 4 | 0 |
| 1888 | 4 Feb | Crewe | 5 | 1 |
| 1889 | 23 Feb | Stoke | 4 | 1 |
| 1890 | 15 Mar | Wrexham | 3 | 1 |
| 1891 | 7 May | Sunderland | 4 | 1 |
| 1892 | 5 Mar | Wrexham | 2 | 0 |
| 1893 | 13 Mar | Stoke | 6 | 0 |
| 1894 | 12 Mar | Wrexham | 5 | 1 |
| 1895 | 18 Mar | Queen's Club, Kensington | 1 | 1 |
| 1896 | 16 Mar | Cardiff | 9 | 1 |
| 1897 | 29 Mar | Sheffield | 4 | 0 |
| 1898 | 28 Mar | Wrexham | 3 | 0 |
| 1899 | 20 Mar | Bristol | 4 | 0 |
| 1900 | 26 Mar | Cardiff | 1 | 1 |
| 1901 | 18 Mar | Newcastle | 6 | 0 |
| 1902 | 3 Mar | Wrexham | 0 | 0 |
| 1903 | 2 Mar | Portsmouth | 2 | 1 |
| 1904 | 29 Mar | Wrexham | 2 | 2 |
| 1905 | 27 Mar | Liverpool | 3 | 1 |
| 1906 | 19 Mar | Cardiff | 1 | 0 |
| 1907 | 18 Mar | Fulham | 1 | 1 |
| 1908 | 16 Mar | Wrexham | 7 | 1 |
| 1909 | 15 Mar | Nottingham | 2 | 0 |
| 1910 | 14 Mar | Cardiff | 1 | 0 |
| 1911 | 13 Mar | Millwall | 3 | 0 |
| 1912 | 11 Mar | Wrexham | 2 | 0 |
| 1913 | 17 Mar | Bristol | 4 | 3 |
| 1914 | 16 Mar | Cardiff | 2 | 0 |
| 1920 | 15 Mar | Highbury | 1 | 2 |
| 1921 | 14 Mar | Cardiff | 0 | 0 |
| 1922 | 13 Mar | Liverpool | 1 | 0 |
| 1923 | 5 Mar | Cardiff | 2 | 2 |
| 1924 | 3 Mar | Blackburn | 1 | 2 |
| 1925 | 28 Feb | Swansea | 2 | 1 |
| 1926 | 1 Mar | Crystal Palace | 1 | 3 |
| 1927 | 12 Feb | Wrexham | 3 | 3 |
| 1927 | 28 Nov | Burnley | 1 | 2 |
| 1928 | 17 Nov | Swansea | 3 | 2 |
| 1929 | 20 Nov | Chelsea | 6 | 0 |
| 1930 | 22 Nov | Wrexham | 4 | 0 |
| 1931 | 18 Nov | Liverpool | 3 | 1 |
| 1932 | 16 Nov | Wrexham | 0 | 0 |
| 1933 | 15 Nov | Newcastle | 1 | 2 |
| 1934 | 29 Sept | Cardiff | 4 | 0 |
| 1936 | 5 Feb | Wolverhampton | 1 | 2 |
| 1936 | 17 Oct | Cardiff | 1 | 2 |
| 1937 | 17 Nov | Middlesbrough | 2 | 1 |
| 1938 | 22 Oct | Cardiff | 2 | 4 |
| 1946 | 13 Nov | Manchester | 3 | 0 |
| 1947 | 18 Oct | Cardiff | 3 | 0 |
| 1948 | 10 Nov | Aston Villa | 1 | 0 |
| wc1949 | 15 Oct | Cardiff | 4 | 1 |
| 1950 | 15 Nov | Sunderland | 4 | 2 |
| 1951 | 20 Oct | Cardiff | 1 | 1 |
| 1952 | 12 Nov | Wembley | 5 | 2 |
| wc1953 | 10 Oct | Cardiff | 4 | 1 |
| 1954 | 10 Nov | Wembley | 3 | 2 |
| 1955 | 27 Oct | Cardiff | 1 | 2 |
| 1956 | 14 Nov | Wembley | 3 | 1 |
| 1957 | 19 Oct | Cardiff | 4 | 0 |
| 1958 | 26 Nov | Aston Villa | 2 | 2 |
| 1959 | 17 Oct | Cardiff | 1 | 1 |
| 1960 | 23 Nov | Wembley | 5 | 1 |
| 1961 | 14 Oct | Cardiff | 1 | 1 |
| 1962 | 21 Oct | Wembley | 4 | 0 |
| 1963 | 12 Oct | Cardiff | 4 | 0 |
| 1964 | 18 Nov | Wembley | 2 | 1 |
| 1965 | 2 Oct | Cardiff | 0 | 0 |
| EC1966 | 16 Nov | Wembley | 5 | 1 |
| EC1967 | 21 Oct | Cardiff | 3 | 0 |
| 1969 | 7 May | Wembley | 2 | 1 |
| 1970 | 18 Apr | Cardiff | 1 | 1 |
| 1971 | 19 May | Wembley | 0 | 0 |
| 1972 | 20 May | Cardiff | 3 | 0 |
| wc1972 | 15 Nov | Cardiff | 1 | 0 |
| wc1973 | 24 Jan | Wembley | 1 | 1 |
| 1973 | 15 May | Wembley | 3 | 0 |
| 1974 | 11 May | Cardiff | 2 | 0 |
| 1975 | 21 May | Wembley | 2 | 2 |
| 1976 | 24 Mar | Wrexham | 2 | 1 |
| 1976 | 8 May | Cardiff | 1 | 0 |
| 1977 | 31 May | Wembley | 0 | 1 |
| 1978 | 3 May | Cardiff | 3 | 1 |
| 1979 | 23 May | Wembley | 0 | 0 |
| 1980 | 17 May | Wrexham | 1 | 4 |
| 1981 | 20 May | Wembley | 0 | 0 |
| 1982 | 27 Apr | Cardiff | 1 | 0 |
| 1983 | 23 Feb | Wembley | 2 | 1 |
| 1984 | 2 May | Wrexham | 0 | 1 |

## ENGLAND v IRELAND

*Played:* 96; England won 74, Ireland won 6, Drawn 16. *Goals:* England 319, Ireland 80.

| | | | *E* | *I* |
|---|---|---|---|---|
| 1882 | 18 Feb | Belfast | 13 | 0 |
| 1883 | 24 Feb | Liverpool | 7 | 0 |
| 1884 | 23 Feb | Belfast | 8 | 1 |
| 1885 | 28 Feb | Manchester | 4 | 0 |
| 1886 | 13 Mar | Belfast | 6 | 1 |
| 1887 | 5 Feb | Sheffield | 7 | 0 |
| 1888 | 31 Mar | Belfast | 5 | 1 |
| 1889 | 2 Mar | Everton | 6 | 1 |
| 1890 | 15 Mar | Belfast | 9 | 1 |
| 1891 | 7 Mar | Wolverhampton | 6 | 1 |
| 1892 | 5 Mar | Belfast | 2 | 0 |
| 1893 | 25 Feb | Birmingham | 6 | 1 |
| 1894 | 3 Mar | Belfast | 2 | 2 |
| 1895 | 9 Mar | Derby | 9 | 0 |
| 1896 | 7 Mar | Belfast | 2 | 0 |
| 1897 | 20 Feb | Nottingham | 6 | 0 |
| 1898 | 5 Mar | Belfast | 3 | 2 |
| 1899 | 18 Feb | Sunderland | 13 | 2 |
| 1900 | 17 Mar | Dublin | 2 | 0 |
| 1901 | 9 Mar | Southampton | 3 | 0 |
| 1902 | 22 Mar | Belfast | 1 | 0 |
| 1903 | 14 Feb | Wolverhampton | 4 | 0 |
| 1904 | 12 Mar | Belfast | 3 | 1 |
| 1905 | 25 Feb | Middlesbrough | 1 | 1 |
| 1906 | 17 Feb | Belfast | 5 | 0 |
| 1907 | 16 Feb | Everton | 1 | 0 |
| 1908 | 15 Feb | Belfast | 3 | 1 |
| 1909 | 13 Feb | Bradford | 4 | 0 |
| 1910 | 12 Feb | Belfast | 1 | 1 |
| 1911 | 11 Feb | Derby | 2 | 1 |
| 1912 | 10 Feb | Dublin | 6 | 1 |
| 1913 | 15 Feb | Belfast | 1 | 2 |
| 1914 | 14 Feb | Middlesbrough | 0 | 3 |
| 1919 | 25 Oct | Belfast | 1 | 1 |
| 1920 | 23 Oct | Sunderland | 2 | 0 |
| 1921 | 22 Oct | Belfast | 1 | 1 |
| 1922 | 21 Oct | West Bromwich | 2 | 0 |
| 1923 | 20 Oct | Belfast | 1 | 2 |
| 1924 | 22 Oct | Everton | 3 | 1 |
| 1925 | 24 Oct | Belfast | 0 | 0 |
| 1926 | 20 Oct | Liverpool | 3 | 3 |
| 1927 | 22 Oct | Belfast | 0 | 2 |

| | | | E | I |
|---|---|---|---|---|
| 1928 | 22 Oct | Everton | 2 | 1 |
| 1929 | 19 Oct | Belfast | 3 | 0 |
| 1930 | 20 Oct | Sheffield | 5 | 1 |
| 1931 | 17 Oct | Belfast | 6 | 2 |
| 1932 | 17 Oct | Blackpool | 1 | 0 |
| 1933 | 14 Oct | Belfast | 3 | 0 |
| 1935 | 6 Feb | Everton | 2 | 1 |
| 1935 | 19 Oct | Belfast | 3 | 1 |
| 1936 | 18 Nov | Stoke | 3 | 1 |
| 1937 | 23 Oct | Belfast | 5 | 1 |
| 1938 | 16 Nov | Manchester | 7 | 0 |
| 1946 | 28 Sept | Belfast | 7 | 2 |
| 1947 | 5 Nov | Everton | 2 | 2 |
| 1948 | 9 Oct | Belfast | 6 | 2 |
| WC1949 | 16 Nov | Manchester | 9 | 2 |
| 1950 | 7 Oct | Belfast | 4 | 1 |
| 1951 | 14 Nov | Aston Villa | 2 | 0 |
| 1952 | 4 Oct | Belfast | 2 | 2 |
| WC1953 | 11 Nov | Everton | 3 | 1 |
| 1954 | 2 Oct | Belfast | 2 | 0 |
| 1955 | 2 Nov | Wembley | 3 | 0 |
| 1956 | 10 Oct | Belfast | 1 | 1 |
| 1957 | 6 Nov | Wembley | 2 | 3 |
| 1958 | 4 Oct | Belfast | 3 | 3 |
| 1959 | 18 Nov | Wembley | 2 | 1 |
| 1960 | 8 Oct | Belfast | 5 | 2 |
| 1961 | 22 Nov | Wembley | 1 | 1 |
| 1962 | 20 Oct | Belfast | 3 | 1 |
| 1963 | 20 Nov | Wembley | 8 | 3 |
| 1964 | 3 Oct | Belfast | 4 | 3 |
| 1965 | 10 Nov | Wembley | 2 | 1 |
| EC1966 | 20 Oct | Belfast | 2 | 0 |
| EC1967 | 22 Nov | Wembley | 2 | 0 |
| 1969 | 3 May | Belfast | 3 | 1 |
| 1970 | 21 Apr | Wembley | 3 | 1 |
| 1971 | 15 May | Belfast | 1 | 0 |
| 1972 | 23 May | Wembley | 0 | 1 |
| 1973 | 12 May | Everton | 2 | 1 |
| 1974 | 15 May | Wembley | 1 | 0 |
| 1975 | 17 May | Belfast | 0 | 0 |
| 1976 | 11 May | Wembley | 4 | 0 |
| 1977 | 28 May | Belfast | 2 | 1 |
| 1978 | 16 May | Wembley | 1 | 0 |
| EC1979 | 7 Feb | Wembley | 4 | 0 |
| 1979 | 19 May | Belfast | 2 | 0 |
| EC1979 | 17 Oct | Belfast | 5 | 1 |
| 1980 | 20 May | Wembley | 1 | 1 |
| 1982 | 23 Feb | Wembley | 4 | 0 |
| 1983 | 28 May | Belfast | 0 | 0 |
| 1984 | 24 Apr | Wembley | 1 | 0 |
| WC1985 | 27 Feb | Belfast | 1 | 0 |
| WC1985 | 13 Nov | Wembley | 0 | 0 |
| EC1986 | 15 Oct | Wembley | 3 | 0 |
| EC1987 | 1 Apr | Belfast | 2 | 0 |

## SCOTLAND v WALES

*Played:* 101; Scotland won 60, Wales won 18, Drawn 23. *Goals:* Scotland 238, Wales 111.

| | | | S | W |
|---|---|---|---|---|
| 1876 | 25 Mar | Glasgow | 4 | 0 |
| 1877 | 5 Mar | Wrexham | 2 | 0 |
| 1878 | 23 Mar | Glasgow | 9 | 0 |
| 1879 | 7 Apr | Wrexham | 3 | 0 |
| 1880 | 3 Apr | Glasgow | 5 | 1 |
| 1881 | 14 Mar | Wrexham | 5 | 1 |
| 1882 | 25 Mar | Glasgow | 5 | 0 |
| 1883 | 12 Mar | Wrexham | 4 | 1 |
| 1884 | 29 Mar | Glasgow | 4 | 1 |
| 1885 | 23 Mar | Wrexham | 8 | 1 |
| 1886 | 10 Apr | Glasgow | 4 | 1 |
| 1887 | 21 Mar | Wrexham | 2 | 0 |
| 1888 | 10 Mar | Edinburgh | 5 | 1 |
| 1889 | 15 Apr | Wrexham | 0 | 0 |
| 1890 | 22 Mar | Paisley | 5 | 0 |
| 1891 | 21 Mar | Wrexham | 4 | 3 |
| 1892 | 26 Mar | Edinburgh | 6 | 1 |
| 1893 | 18 Mar | Wrexham | 8 | 0 |
| 1894 | 24 Mar | Kilmarnock | 5 | 2 |
| 1895 | 23 Mar | Wrexham | 2 | 2 |
| 1896 | 21 Mar | Dundee | 4 | 0 |
| 1897 | 20 Mar | Wrexham | 2 | 2 |
| 1898 | 19 Mar | Motherwell | 5 | 2 |
| 1899 | 18 Mar | Wrexham | 6 | 0 |
| 1900 | 3 Feb | Aberdeen | 5 | 2 |
| 1901 | 2 Mar | Wrexham | 1 | 1 |
| 1902 | 15 Mar | Greenock | 5 | 1 |
| 1903 | 9 Mar | Cardiff | 1 | 0 |
| 1904 | 12 Mar | Dundee | 1 | 1 |
| 1905 | 6 Mar | Wrexham | 1 | 3 |
| 1906 | 3 Mar | Edinburgh | 0 | 2 |
| 1907 | 4 Mar | Wrexham | 0 | 1 |
| 1908 | 7 Mar | Dundee | 2 | 1 |
| 1909 | 1 Mar | Wrexham | 2 | 3 |
| 1910 | 5 Mar | Kilmarnock | 1 | 0 |
| 1911 | 6 Mar | Cardiff | 2 | 2 |
| 1912 | 2 Mar | Tynecastle | 1 | 0 |
| 1913 | 3 Mar | Wrexham | 0 | 0 |
| 1914 | 28 Feb | Glasgow | 0 | 0 |
| 1920 | 26 Feb | Cardiff | 1 | 1 |
| 1921 | 12 Feb | Aberdeen | 2 | 1 |
| 1922 | 4 Feb | Wrexham | 1 | 2 |
| 1923 | 17 Mar | Paisley | 2 | 0 |
| 1924 | 16 Feb | Cardiff | 0 | 2 |
| 1925 | 14 Feb | Tynecastle | 3 | 1 |
| 1925 | 31 Oct | Cardiff | 3 | 0 |
| 1926 | 30 Oct | Glasgow | 3 | 0 |
| 1927 | 29 Oct | Wrexham | 2 | 2 |
| 1928 | 27 Oct | Glasgow | 4 | 2 |
| 1929 | 26 Oct | Cardiff | 4 | 2 |
| 1930 | 25 Oct | Glasgow | 1 | 1 |
| 1931 | 31 Oct | Wrexham | 3 | 2 |
| 1932 | 26 Oct | Edinburgh | 2 | 5 |
| 1933 | 4 Oct | Cardiff | 2 | 3 |
| 1934 | 21 Nov | Aberdeen | 3 | 2 |
| 1935 | 5 Oct | Cardiff | 1 | 1 |
| 1936 | 2 Dec | Dundee | 1 | 2 |
| 1937 | 30 Oct | Cardiff | 1 | 2 |
| 1938 | 9 Nov | Edinburgh | 3 | 2 |
| 1946 | 19 Oct | Wrexham | 1 | 3 |
| 1947 | 12 Nov | Glasgow | 1 | 2 |
| WC1948 | 23 Oct | Cardiff | 3 | 1 |
| 1949 | 9 Nov | Glasgow | 2 | 0 |
| 1950 | 21 Oct | Cardiff | 3 | 1 |
| 1951 | 14 Nov | Glasgow | 0 | 1 |
| WC1952 | 18 Oct | Cardiff | 2 | 1 |
| 1953 | 4 Nov | Glasgow | 3 | 3 |
| 1954 | 16 Oct | Cardiff | 1 | 0 |
| 1955 | 9 Nov | Glasgow | 2 | 0 |
| 1956 | 20 Oct | Cardiff | 2 | 2 |
| 1957 | 13 Nov | Glasgow | 1 | 1 |
| 1958 | 18 Oct | Cardiff | 3 | 0 |
| 1959 | 4 Nov | Glasgow | 1 | 1 |
| 1960 | 20 Oct | Cardiff | 0 | 2 |
| 1961 | 8 Nov | Glasgow | 2 | 0 |
| 1962 | 20 Oct | Cardiff | 3 | 2 |
| 1963 | 20 Nov | Glasgow | 2 | 1 |
| 1964 | 3 Oct | Cardiff | 2 | 3 |
| EC1965 | 24 Nov | Glasgow | 4 | 1 |
| EC1966 | 22 Oct | Cardiff | 1 | 1 |

| | | | S | W |
|---|---|---|---|---|
| 1967 | 22 Nov | Glasgow | 3 | 2 |
| 1969 | 3 May | Wrexham | 5 | 3 |
| 1970 | 22 Apr | Glasgow | 0 | 0 |
| 1971 | 15 May | Cardiff | 0 | 0 |
| 1972 | 24 May | Glasgow | 1 | 0 |
| 1973 | 12 May | Wrexham | 2 | 0 |
| 1974 | 14 May | Glasgow | 2 | 0 |
| 1975 | 17 May | Cardiff | 2 | 2 |
| 1976 | 6 May | Glasgow | 3 | 1 |
| wc1976 | 17 Nov | Glasgow | 1 | 0 |
| 1977 | 28 May | Wrexham | 0 | 0 |
| wc1977 | 12 Oct | Liverpool | 2 | 0 |
| 1978 | 17 May | Glasgow | 1 | 1 |
| 1979 | 19 May | Cardiff | 0 | 3 |
| 1980 | 21 May | Glasgow | 1 | 0 |
| 1981 | 16 May | Swansea | 0 | 2 |
| 1982 | 24 May | Glasgow | 1 | 0 |
| 1983 | 28 May | Cardiff | 2 | 0 |
| 1984 | 28 Feb | Glasgow | 2 | 1 |
| wc1985 | 27 Mar | Glasgow | 0 | 1 |
| wc1985 | 10 Sept | Cardiff | 1 | 1 |

## SCOTLAND v IRELAND

*Played:* 91; Scotland won 60, Ireland won 15, Drawn 16. *Goals:* Scotland 253, Ireland 81.

| | | | S | I |
|---|---|---|---|---|
| 1884 | 26 Jan | Belfast | 5 | 0 |
| 1885 | 14 Mar | Glasgow | 8 | 2 |
| 1886 | 20 Mar | Belfast | 7 | 2 |
| 1887 | 19 Feb | Glasgow | 4 | 1 |
| 1888 | 24 Mar | Belfast | 10 | 2 |
| 1889 | 9 Mar | Glasgow | 7 | 0 |
| 1890 | 29 Mar | Belfast | 4 | 1 |
| 1891 | 28 Mar | Glasgow | 2 | 1 |
| 1892 | 19 Mar | Belfast | 3 | 2 |
| 1893 | 25 Mar | Glasgow | 6 | 1 |
| 1894 | 31 Mar | Belfast | 2 | 1 |
| 1895 | 30 Mar | Glasgow | 3 | 1 |
| 1896 | 28 Mar | Belfast | 3 | 3 |
| 1897 | 27 Mar | Glasgow | 5 | 1 |
| 1898 | 26 Mar | Belfast | 3 | 0 |
| 1899 | 25 Mar | Glasgow | 9 | 1 |
| 1900 | 3 Mar | Belfast | 3 | 0 |
| 1901 | 23 Feb | Glasgow | 11 | 0 |
| 1902 | 1 Mar | Belfast | 5 | 1 |
| 1903 | 21 Mar | Glasgow | 0 | 2 |
| 1904 | 26 Mar | Dublin | 1 | 1 |
| 1905 | 18 Mar | Glasgow | 4 | 0 |
| 1906 | 17 Mar | Dublin | 1 | 0 |
| 1907 | 16 Mar | Glasgow | 3 | 0 |
| 1908 | 14 Mar | Dublin | 5 | 0 |
| 1909 | 15 Mar | Glasgow | 5 | 0 |
| 1910 | 19 Mar | Belfast | 0 | 1 |
| 1911 | 18 Mar | Glasgow | 2 | 0 |
| 1912 | 16 Mar | Belfast | 4 | 1 |
| 1913 | 15 Mar | Dublin | 2 | 1 |
| 1914 | 14 Mar | Belfast | 1 | 1 |
| 1920 | 13 Mar | Glasgow | 3 | 0 |
| 1921 | 26 Feb | Belfast | 2 | 0 |
| 1922 | 4 Mar | Glasgow | 2 | 1 |
| 1923 | 3 Mar | Belfast | 1 | 0 |
| 1924 | 1 Mar | Glasgow | 2 | 0 |
| 1925 | 28 Feb | Belfast | 3 | 0 |
| 1926 | 27 Feb | Glasgow | 4 | 0 |
| 1927 | 26 Feb | Belfast | 2 | 0 |
| 1928 | 25 Feb | Glasgow | 0 | 1 |
| 1929 | 23 Feb | Belfast | 7 | 3 |
| 1930 | 22 Feb | Glasgow | 3 | 1 |
| 1931 | 21 Feb | Belfast | 0 | 0 |
| 1931 | 19 Sept | Glasgow | 3 | 1 |
| 1932 | 12 Sept | Belfast | 4 | 0 |
| 1933 | 16 Sept | Glasgow | 1 | 2 |
| 1934 | 20 Oct | Belfast | 1 | 2 |
| 1935 | 13 Nov | Edinburgh | 2 | 1 |
| 1936 | 31 Oct | Belfast | 3 | 1 |
| 1937 | 10 Nov | Aberdeen | 1 | 1 |
| 1938 | 8 Oct | Belfast | 2 | 0 |
| 1946 | 27 Nov | Glasgow | 0 | 0 |
| 1947 | 4 Oct | Belfast | 0 | 2 |
| 1948 | 17 Nov | Glasgow | 3 | 2 |
| 1949 | 1 Oct | Belfast | 8 | 2 |
| 1950 | 1 Nov | Glasgow | 6 | 1 |
| 1951 | 6 Oct | Belfast | 3 | 0 |
| 1952 | 5 Nov | Glasgow | 1 | 1 |
| 1953 | 3 Oct | Belfast | 3 | 1 |
| 1954 | 3 Nov | Glasgow | 2 | 2 |
| 1955 | 8 Oct | Belfast | 1 | 2 |
| 1956 | 7 Nov | Glasgow | 1 | 0 |
| 1957 | 5 Oct | Belfast | 1 | 1 |
| 1958 | 5 Nov | Glasgow | 2 | 2 |
| 1959 | 3 Oct | Belfast | 4 | 0 |
| 1960 | 9 Nov | Glasgow | 5 | 2 |
| 1961 | 7 Oct | Belfast | 6 | 1 |
| 1962 | 7 Nov | Glasgow | 5 | 1 |
| 1963 | 12 Oct | Belfast | 1 | 2 |
| 1964 | 25 Nov | Glasgow | 3 | 2 |
| 1965 | 2 Oct | Belfast | 2 | 3 |
| 1966 | 16 Nov | Glasgow | 2 | 1 |
| 1967 | 21 Oct | Belfast | 0 | 1 |
| 1969 | 6 May | Glasgow | 1 | 1 |
| 1970 | 18 Apr | Belfast | 1 | 0 |
| 1971 | 18 May | Glasgow | 0 | 1 |
| 1972 | 20 May | Glasgow | 2 | 0 |
| 1973 | 16 May | Glasgow | 1 | 2 |
| 1974 | 11 May | Glasgow | 0 | 1 |
| 1975 | 20 May | Glasgow | 3 | 0 |
| 1976 | 8 May | Glasgow | 3 | 0 |
| 1977 | 1 June | Glasgow | 3 | 0 |
| 1978 | 13 May | Glasgow | 1 | 1 |
| 1979 | 22 May | Glasgow | 1 | 0 |
| 1980 | 17 May | Belfast | 0 | 1 |
| wc1981 | 25 Mar | Glasgow | 1 | 1 |
| 1981 | 19 May | Glasgow | 2 | 0 |
| wc1981 | 14 Oct | Belfast | 0 | 0 |
| 1982 | 28 Apr | Belfast | 1 | 1 |
| 1983 | 24 May | Glasgow | 0 | 0 |
| 1983 | 13 Dec | Belfast | 0 | 2 |
| 1992 | 19 Feb | Glasgow | 1 | 0 |

## WALES v IRELAND

*Played:* 90; Wales won 42, Ireland won 27, Drawn 21. *Goals:* Wales 181, Ireland 126.

| | | | W | I |
|---|---|---|---|---|
| 1882 | 25 Feb | Wrexham | 7 | 1 |
| 1883 | 17 Mar | Belfast | 1 | 1 |
| 1884 | 9 Feb | Wrexham | 6 | 0 |
| 1885 | 11 Apr | Belfast | 8 | 2 |
| 1886 | 27 Feb | Wrexham | 5 | 0 |
| 1887 | 12 Mar | Belfast | 1 | 4 |
| 1888 | 3 Mar | Wrexham | 11 | 0 |
| 1889 | 27 Apr | Belfast | 3 | 1 |

| | | | W | I |
|---|---|---|---|---|
| 1890 | 8 Feb | Shrewsbury | 5 | 2 |
| 1891 | 7 Feb | Belfast | 2 | 7 |
| 1892 | 27 Feb | Bangor | 1 | 1 |
| 1893 | 8 Apr | Belfast | 3 | 4 |
| 1894 | 24 Feb | Swansea | 4 | 1 |
| 1895 | 16 Mar | Belfast | 2 | 2 |
| 1896 | 29 Feb | Wrexham | 6 | 1 |
| 1897 | 6 Mar | Belfast | 3 | 4 |
| 1898 | 19 Feb | Llandudno | 0 | 1 |
| 1899 | 4 Mar | Belfast | 0 | 1 |
| 1900 | 24 Feb | Llandudno | 2 | 0 |
| 1901 | 23 Mar | Belfast | 1 | 0 |
| 1902 | 22 Mar | Cardiff | 0 | 3 |
| 1903 | 28 Mar | Belfast | 0 | 2 |
| 1904 | 21 Mar | Bangor | 0 | 1 |
| 1905 | 18 Apr | Belfast | 2 | 2 |
| 1906 | 2 Apr | Wrexham | 4 | 4 |
| 1907 | 23 Feb | Belfast | 3 | 2 |
| 1908 | 11 Apr | Aberdare | 0 | 1 |
| 1909 | 20 Mar | Belfast | 3 | 2 |
| 1910 | 11 Apr | Wrexham | 4 | 1 |
| 1911 | 28 Jan | Belfast | 2 | 1 |
| 1912 | 13 Apr | Cardiff | 2 | 3 |
| 1913 | 18 Jan | Belfast | 1 | 0 |
| 1914 | 19 Jan | Wrexham | 1 | 2 |
| 1920 | 14 Feb | Belfast | 2 | 2 |
| 1921 | 9 Apr | Swansea | 2 | 1 |
| 1922 | 4 Apr | Belfast | 1 | 1 |
| 1923 | 14 Apr | Wrexham | 0 | 3 |
| 1924 | 15 Mar | Belfast | 1 | 0 |
| 1925 | 18 Apr | Wrexham | 0 | 0 |
| 1926 | 13 Feb | Belfast | 0 | 3 |
| 1927 | 9 Apr | Cardiff | 2 | 2 |
| 1928 | 4 Feb | Belfast | 2 | 1 |
| 1929 | 2 Feb | Wrexham | 2 | 2 |
| 1930 | 1 Feb | Belfast | 0 | 7 |
| 1931 | 22 Apr | Wrexham | 3 | 2 |
| 1931 | 5 Dec | Belfast | 0 | 4 |
| 1932 | 7 Dec | Wrexham | 4 | 1 |
| 1933 | 4 Nov | Belfast | 1 | 1 |
| 1935 | 27 Mar | Wrexham | 3 | 1 |
| 1936 | 11 Mar | Belfast | 2 | 3 |
| 1937 | 17 Mar | Wrexham | 4 | 1 |
| 1938 | 16 Mar | Belfast | 0 | 1 |
| 1939 | 15 Mar | Wrexham | 3 | 1 |
| 1947 | 16 Apr | Belfast | 1 | 2 |
| 1948 | 10 Mar | Wrexham | 2 | 0 |
| 1949 | 9 Mar | Belfast | 2 | 0 |
| wc1950 | 8 Mar | Wrexham | 0 | 0 |
| 1951 | 7 Mar | Belfast | 2 | 1 |
| 1952 | 19 Mar | Swansea | 3 | 0 |
| 1953 | 15 Apr | Belfast | 3 | 2 |
| wc1954 | 31 Mar | Wrexham | 1 | 2 |
| 1955 | 20 Apr | Belfast | 3 | 2 |
| 1956 | 11 Apr | Cardiff | 1 | 1 |
| 1957 | 10 Apr | Belfast | 0 | 0 |
| 1958 | 16 Apr | Cardiff | 1 | 1 |
| 1959 | 22 Apr | Belfast | 1 | 4 |
| 1960 | 6 Apr | Wrexham | 3 | 2 |
| 1961 | 12 Apr | Belfast | 5 | 1 |
| 1962 | 11 Apr | Cardiff | 4 | 0 |
| 1963 | 3 Apr | Belfast | 4 | 1 |
| 1964 | 15 Apr | Cardiff | 2 | 3 |
| 1965 | 31 Mar | Belfast | 5 | 0 |
| 1966 | 30 Mar | Cardiff | 1 | 4 |
| EC1967 | 12 Apr | Belfast | 0 | 0 |
| EC1968 | 28 Feb | Wrexham | 2 | 0 |
| 1969 | 10 May | Belfast | 0 | 0 |
| 1970 | 25 Apr | Swansea | 1 | 0 |
| 1971 | 22 May | Belfast | 0 | 1 |
| 1972 | 27 May | Wrexham | 0 | 0 |
| 1973 | 19 May | Everton | 0 | 1 |
| 1974 | 18 May | Wrexham | 1 | 0 |
| 1975 | 23 May | Belfast | 0 | 1 |
| 1976 | 14 May | Swansea | 1 | 0 |
| 1977 | 3 June | Belfast | 1 | 1 |
| 1978 | 19 May | Wrexham | 1 | 0 |
| 1979 | 25 May | Belfast | 1 | 1 |
| 1980 | 23 May | Cardiff | 0 | 1 |
| 1982 | 27 May | Wrexham | 3 | 0 |
| 1983 | 31 May | Belfast | 1 | 0 |
| 1984 | 22 May | Swansea | 1 | 1 |

# OTHER BRITISH INTERNATIONAL RESULTS 1908–1995

## ENGLAND

| | | **v ALBANIA** | E | A |
|---|---|---|---|---|
| wc1989 | 8 Mar | Tirana | 2 | 0 |
| wc1989 | 26 Apr | Wembley | 5 | 0 |

| | | **v ARGENTINA** | E | A |
|---|---|---|---|---|
| 1951 | 9 May | Wembley | 2 | 1 |
| 1953 | 17 May | Buenos Aires | 0 | 0 |
| *(abandoned after 21 mins)* | | | | |
| wc1962 | 2 June | Rancagua | 3 | 1 |
| 1964 | 6 June | Rio de Janeiro | 0 | 1 |
| wc1966 | 23 July | Wembley | 1 | 0 |
| 1974 | 22 May | Wembley | 2 | 2 |
| 1977 | 12 June | Buenos Aires | 1 | 1 |
| 1980 | 13 May | Wembley | 3 | 1 |
| wc1986 | 22 June | Mexico City | 1 | 2 |
| 1991 | 25 May | Wembley | 2 | 2 |

| | | **v AUSTRALIA** | E | A |
|---|---|---|---|---|
| 1980 | 31 May | Sydney | 2 | 1 |
| 1983 | 11 June | Sydney | 0 | 0 |
| 1983 | 15 June | Brisbane | 1 | 0 |
| 1983 | 18 June | Melbourne | 1 | 1 |
| 1991 | 1 June | Sydney | 1 | 0 |

| | | **v AUSTRIA** | E | A |
|---|---|---|---|---|
| 1908 | 6 June | Vienna | 6 | 1 |
| 1908 | 8 June | Vienna | 11 | 1 |
| 1909 | 1 June | Vienna | 8 | 1 |
| 1930 | 14 May | Vienna | 0 | 0 |
| 1932 | 7 Dec | Chelsea | 4 | 3 |
| 1936 | 6 May | Vienna | 1 | 2 |
| 1951 | 28 Nov | Wembley | 2 | 2 |
| 1952 | 25 May | Vienna | 3 | 2 |
| wc1958 | 15 June | Boras | 2 | 2 |
| 1961 | 27 May | Vienna | 1 | 3 |
| 1962 | 4 Apr | Wembley | 3 | 1 |
| 1965 | 20 Oct | Wembley | 2 | 3 |
| 1967 | 27 May | Vienna | 1 | 0 |
| 1973 | 26 Sept | Wembley | 7 | 0 |
| 1979 | 13 June | Vienna | 3 | 4 |

| | | **v BELGIUM** | E | B |
|---|---|---|---|---|
| 1921 | 21 May | Brussels | 2 | 0 |
| 1923 | 19 Mar | Highbury | 6 | 1 |
| 1923 | 1 Nov | Antwerp | 2 | 2 |
| 1924 | 8 Dec | West Bromwich | 4 | 0 |
| 1926 | 24 May | Antwerp | 5 | 3 |
| 1927 | 11 May | Brussels | 9 | 1 |
| 1928 | 19 May | Antwerp | 3 | 1 |
| 1929 | 11 May | Brussels | 5 | 1 |
| 1931 | 16 May | Brussels | 4 | 1 |
| 1936 | 9 May | Brussels | 2 | 3 |

| | | | E | B |
|---|---|---|---|---|
| 1947 | 21 Sept | Brussels | 5 | 2 |
| 1950 | 18 May | Brussels | 4 | 1 |
| 1952 | 26 Nov | Wembley | 5 | 0 |
| WC1954 | 17 June | Basle | 4 | 4* |
| 1964 | 21 Oct | Wembley | 2 | 2 |
| 1970 | 25 Feb | Brussels | 3 | 1 |
| EC1980 | 12 June | Turin | 1 | 1 |
| WC1990 | 27 June | Bologna | 1 | 0* |

**After extra time*

### v BOHEMIA

| | | | E | B |
|---|---|---|---|---|
| 1908 | 13 June | Prague | 4 | 0 |

### v BRAZIL

| | | | E | B |
|---|---|---|---|---|
| 1956 | 9 May | Wembley | 4 | 2 |
| WC1958 | 11 June | Gothenburg | 0 | 0 |
| 1959 | 13 May | Rio de Janeiro | 0 | 2 |
| WC1962 | 10 June | Vina del Mar | 1 | 3 |
| 1963 | 8 May | Wembley | 1 | 1 |
| 1964 | 30 May | Rio de Janeiro | 1 | 5 |
| 1969 | 12 June | Rio de Janeiro | 1 | 2 |
| WC1970 | 7 June | Guadalajara | 0 | 1 |
| 1976 | 23 May | Los Angeles | 0 | 1 |
| 1977 | 8 June | Rio de Janeiro | 0 | 0 |
| 1978 | 19 Apr | Wembley | 1 | 1 |
| 1981 | 12 May | Wembley | 0 | 1 |
| 1984 | 10 June | Rio de Janeiro | 2 | 0 |
| 1987 | 19 May | Wembley | 1 | 1 |
| 1990 | 28 Mar | Wembley | 1 | 0 |
| 1992 | 17 May | Wembley | 1 | 1 |
| 1993 | 13 June | Washington | 1 | 1 |
| UI1995 | 11 June | Wembley | 1 | 3 |

### v BULGARIA

| | | | E | B |
|---|---|---|---|---|
| WC1962 | 7 June | Rancagua | 0 | 0 |
| 1968 | 11 Dec | Wembley | 1 | 1 |
| 1974 | 1 June | Sofia | 1 | 0 |
| EC1979 | 6 June | Sofia | 3 | 0 |
| EC1979 | 22 Nov | Wembley | 2 | 0 |

### v CAMEROON

| | | | E | C |
|---|---|---|---|---|
| WC1990 | 1 July | Naples | 3 | 2* |
| 1991 | 6 Feb | Wembley | 2 | 0 |

### v CANADA

| | | | E | C |
|---|---|---|---|---|
| 1986 | 24 May | Burnaby | 1 | 0 |

### v CHILE

| | | | E | C |
|---|---|---|---|---|
| WC1950 | 25 June | Rio de Janeiro | 2 | 0 |
| 1953 | 24 May | Santiago | 2 | 1 |
| 1984 | 17 June | Santiago | 0 | 0 |
| 1989 | 23 May | Wembley | 0 | 0 |

### v CIS

| | | | E | C |
|---|---|---|---|---|
| 1992 | 29 Apr | Moscow | 2 | 2 |

### v COLOMBIA

| | | | E | C |
|---|---|---|---|---|
| 1970 | 20 May | Bogota | 4 | 0 |
| 1988 | 24 May | Wembley | 1 | 1 |

### v CYPRUS

| | | | E | C |
|---|---|---|---|---|
| EC1975 | 16 Apr | Wembley | 5 | 0 |
| EC1975 | 11 May | Limassol | 1 | 0 |

### v CZECHOSLOVAKIA

| | | | E | C |
|---|---|---|---|---|
| 1934 | 16 May | Prague | 1 | 2 |
| 1937 | 1 Dec | Tottenham | 5 | 4 |
| 1963 | 29 May | Bratislava | 4 | 2 |
| 1966 | 2 Nov | Wembley | 0 | 0 |
| WC1970 | 11 June | Guadalajara | 1 | 0 |
| 1973 | 27 May | Prague | 1 | 1 |
| EC1974 | 30 Oct | Wembley | 3 | 0 |
| EC1975 | 30 Oct | Bratislava | 1 | 2 |
| 1978 | 29 Nov | Wembley | 1 | 0 |
| WC1982 | 20 June | Bilbao | 2 | 0 |
| 1990 | 25 Apr | Wembley | 4 | 2 |
| 1992 | 25 Mar | Prague | 2 | 2 |

### v DENMARK

| | | | E | D |
|---|---|---|---|---|
| 1948 | 26 Sept | Copenhagen | 0 | 0 |
| 1955 | 2 Oct | Copenhagen | 5 | 1 |
| WC1956 | 5 Dec | Wolverhampton | 5 | 2 |
| WC1957 | 15 May | Copenhagen | 4 | 1 |
| 1966 | 3 July | Copenhagen | 2 | 0 |
| EC1978 | 20 Sept | Copenhagen | 4 | 3 |
| EC1979 | 12 Sept | Wembley | 1 | 0 |
| EC1982 | 22 Sept | Copenhagen | 2 | 2 |
| EC1983 | 21 Sept | Wembley | 0 | 1 |
| 1988 | 14 Sept | Wembley | 1 | 0 |
| 1989 | 7 June | Copenhagen | 1 | 1 |
| 1990 | 15 May | Wembley | 1 | 0 |
| EC1992 | 11 June | Malmo | 0 | 0 |
| 1994 | 9 Mar | Wembley | 1 | 0 |

### v ECUADOR

| | | | E | Ec |
|---|---|---|---|---|
| 1970 | 24 May | Quito | 2 | 0 |

### v EGYPT

| | | | E | Eg |
|---|---|---|---|---|
| 1986 | 29 Jan | Cairo | 4 | 0 |
| WC1990 | 21 June | Cagliari | 1 | 0 |

### v FIFA

| | | | E | FIFA |
|---|---|---|---|---|
| 1938 | 26 Oct | Highbury | 3 | 0 |
| 1953 | 21 Oct | Wembley | 4 | 4 |
| 1963 | 23 Oct | Wembley | 2 | 1 |

### v FINLAND

| | | | E | F |
|---|---|---|---|---|
| 1937 | 20 May | Helsinki | 8 | 0 |
| 1956 | 20 May | Helsinki | 5 | 1 |
| 1966 | 26 June | Helsinki | 3 | 0 |
| WC1976 | 13 Juje | Helsinki | 4 | 1 |
| WC1976 | 13 Oct | Wembley | 2 | 1 |
| 1982 | 3 June | Helsinki | 4 | 1 |
| WC1984 | 17 Oct | Wembley | 5 | 0 |
| WC1985 | 22 May | Helsinki | 1 | 1 |
| 1992 | 3 June | Helsinki | 2 | 1 |

### v FRANCE

| | | | E | F |
|---|---|---|---|---|
| 1923 | 10 May | Paris | 4 | 1 |
| 1924 | 17 May | Paris | 3 | 1 |
| 1925 | 21 May | Paris | 3 | 2 |
| 1927 | 26 May | Paris | 6 | 0 |
| 1928 | 17 May | Paris | 5 | 1 |
| 1929 | 9 May | Paris | 4 | 1 |
| 1931 | 14 May | Paris | 2 | 5 |
| 1933 | 6 Dec | Tottenham | 4 | 1 |
| 1938 | 26 May | Paris | 4 | 2 |
| 1947 | 3 May | Highbury | 3 | 0 |
| 1949 | 22 May | Paris | 3 | 1 |
| 1951 | 3 Oct | Highbury | 2 | 2 |
| 1955 | 15 May | Paris | 0 | 1 |
| 1957 | 27 Nov | Wembley | 4 | 0 |
| EC1962 | 3 Oct | Sheffield | 1 | 1 |
| EC1963 | 27 Feb | Paris | 2 | 5 |
| WC1966 | 20 July | Wembley | 2 | 0 |
| 1969 | 12 Mar | Wembley | 5 | 0 |
| WC1982 | 16 June | Bilbao | 3 | 1 |
| 1984 | 29 Feb | Paris | 0 | 2 |
| 1992 | 19 Feb | Wembley | 2 | 0 |
| EC1992 | 14 June | Malmo | 0 | 0 |

### v GERMANY

| | | | E | G |
|---|---|---|---|---|
| 1930 | 10 May | Berlin | 3 | 3 |
| 1935 | 4 Dec | Tottenham | 3 | 0 |

| | | | E | G |
|---|---|---|---|---|
| 1938 | 14 May | Berlin | 6 | 3 |
| 1991 | 11 Sept | Wembley | 0 | 1 |
| 1993 | 19 June | Detroit | 1 | 2 |

| | | v EAST GERMANY | E | EG |
|---|---|---|---|---|
| 1963 | 2 June | Leipzig | 2 | 1 |
| 1970 | 25 Nov | Wembley | 3 | 1 |
| 1974 | 29 May | Leipzig | 1 | 1 |
| 1984 | 12 Sept | Wembley | 1 | 0 |

| | | v WEST GERMANY | E | WG |
|---|---|---|---|---|
| 1954 | 1 Dec | Wembley | 3 | 1 |
| 1956 | 26 May | Berlin | 3 | 1 |
| 1965 | 12 May | Nuremberg | 1 | 0 |
| 1966 | 23 Feb | Wembley | 1 | 0 |
| WC1966 | 30 July | Wembley | 4 | 2* |
| 1968 | 1 June | Hanover | 0 | 1 |
| WC1970 | 14 June | Leon | 2 | 3* |
| EC1972 | 29 Apr | Wembley | 1 | 3 |
| EC1972 | 13 May | Berlin | 0 | 0 |
| 1975 | 12 Mar | Wembley | 2 | 0 |
| 1978 | 22 Feb | Munich | 1 | 2 |
| WC1982 | 29 June | Madrid | 0 | 0 |
| 1982 | 13 Oct | Wembley | 1 | 2 |
| 1985 | 12 June | Mexico City | 3 | 0 |
| 1987 | 9 Sept | Dusseldorf | 1 | 3 |
| WC1990 | 4 July | Turin | 1 | 1* |

**After extra time*

| | | v GREECE | E | G |
|---|---|---|---|---|
| EC1971 | 21 Apr | Wembley | 3 | 0 |
| EC1971 | 1 Dec | Athens | 2 | 0 |
| EC1982 | 17 Nov | Athens | 3 | 0 |
| EC1983 | 30 Mar | Wembley | 0 | 0 |
| 1989 | 8 Feb | Athens | 2 | 1 |
| 1994 | 17 May | Wembley | 5 | 0 |

| | | v HOLLAND | E | H |
|---|---|---|---|---|
| 1935 | 18 May | Amsterdam | 1 | 0 |
| 1946 | 27 Nov | Huddersfield | 8 | 2 |
| 1964 | 9 Dec | Amsterdam | 1 | 1 |
| 1969 | 5 Nov | Amsterdam | 1 | 0 |
| 1970 | 14 Jun | Wembley | 0 | 0 |
| 1977 | 9 Feb | Wembley | 0 | 2 |
| 1982 | 25 May | Wembley | 2 | 0 |
| 1988 | 23 Mar | Wembley | 2 | 2 |
| EC1988 | 15 June | Dusseldorf | 1 | 3 |
| WC1990 | 16 June | Cagliari | 0 | 0 |
| WC1993 | 28 Apr | Wembley | 2 | 2 |
| WC1993 | 13 Oct | Rotterdam | 0 | 2 |

| | | v HUNGARY | E | H |
|---|---|---|---|---|
| 1908 | 10 June | Budapest | 7 | 0 |
| 1909 | 29 May | Budapest | 4 | 2 |
| 1909 | 31 May | Budapest | 8 | 2 |
| 1934 | 10 May | Budapest | 1 | 2 |
| 1936 | 2 Dec | Highbury | 6 | 2 |
| 1953 | 25 Nov | Wembley | 3 | 6 |
| 1954 | 23 May | Budapest | 1 | 7 |
| 1960 | 22 May | Budapest | 0 | 2 |
| WC1962 | 31 May | Rancagua | 1 | 2 |
| 1965 | 5 May | Wembley | 1 | 0 |
| 1978 | 24 May | Wembley | 4 | 1 |
| WC1981 | 6 June | Budapest | 3 | 1 |
| WC1982 | 18 Nov | Wembley | 1 | 0 |
| EC1983 | 27 Apr | Wembley | 2 | 0 |
| EC1983 | 12 Oct | Budapest | 3 | 0 |
| 1988 | 27 Apr | Budapest | 0 | 0 |
| 1990 | 12 Sept | Wembley | 1 | 0 |
| 1992 | 12 May | Budapest | 1 | 0 |

| | | v ICELAND | E | I |
|---|---|---|---|---|
| 1982 | 2 June | Reykjavik | 1 | 1 |

| | | v REPUBLIC OF IRELAND | E | RI |
|---|---|---|---|---|
| 1946 | 30 Sept | Dublin | 1 | 0 |
| 1949 | 21 Sept | Everton | 0 | 2 |
| WC1957 | 8 May | Wembley | 5 | 1 |
| WC1957 | 19 May | Dublin | 1 | 1 |
| 1964 | 24 May | Dublin | 3 | 1 |
| 1976 | 8 Sept | Wembley | 1 | 1 |
| EC1978 | 25 Oct | Dublin | 1 | 1 |
| EC1980 | 6 Feb | Wembley | 2 | 0 |
| 1985 | 26 Mar | Wembley | 2 | 1 |
| EC1988 | 12 June | Stuttgart | 0 | 1 |
| WC1990 | 11 June | Cagliari | 1 | 1 |
| EC1990 | 14 Nov | Dublin | 1 | 1 |
| EC1991 | 27 Mar | Wembley | 1 | 1 |
| 1995 | 15 Feb | Dublin | 0 | 1 |

*(abandoned after 27 mins)*

| | | v ISRAEL | E | I |
|---|---|---|---|---|
| 1986 | 26 Feb | Ramat Gan | 2 | 1 |
| 1988 | 17 Feb | Tel Aviv | 0 | 0 |

| | | v ITALY | E | I |
|---|---|---|---|---|
| 1933 | 13 May | Rome | 1 | 1 |
| 1934 | 14 Nov | Highbury | 3 | 2 |
| 1939 | 13 May | Milan | 2 | 2 |
| 1948 | 16 May | Turin | 4 | 0 |
| 1949 | 30 Nov | Tottenham | 2 | 0 |
| 1952 | 18 May | Florence | 1 | 1 |
| 1959 | 6 May | Wembley | 2 | 2 |
| 1961 | 24 May | Rome | 3 | 2 |
| 1973 | 14 June | Turin | 0 | 2 |
| 1973 | 14 Nov | Wembley | 0 | 1 |
| 1976 | 28 May | New York | 3 | 2 |
| WC1976 | 17 Nov | Rome | 0 | 2 |
| WC1977 | 16 Nov | Wembley | 2 | 0 |
| EC1980 | 15 June | Turin | 0 | 1 |
| 1985 | 6 June | Mexico City | 1 | 2 |
| 1989 | 15 Nov | Wembley | 0 | 0 |
| WC1990 | 7 July | Bari | 1 | 2 |

| | | v JAPAN | E | J |
|---|---|---|---|---|
| UI1995 | 3 June | Wembley | 2 | 1 |

| | | v KUWAIT | E | K |
|---|---|---|---|---|
| WC1982 | 25 June | Bilbao | 1 | 0 |

| | | v LUXEMBOURG | E | L |
|---|---|---|---|---|
| 1927 | 21 May | Luxembourg | 5 | 2 |
| WC1960 | 19 Oct | Luxembourg | 9 | 0 |
| WC1961 | 28 Sept | Highbury | 4 | 1 |
| WC1977 | 30 Mar | Wembley | 5 | 0 |
| WC1977 | 12 Oct | Luxembourg | 2 | 0 |
| EC1982 | 15 Dec | Wembley | 9 | 0 |
| EC1983 | 16 Nov | Luxembourg | 4 | 0 |

| | | v MALAYSIA | E | M |
|---|---|---|---|---|
| 1991 | 12 June | Kuala Lumpur | 4 | 2 |

| | | v MALTA | E | M |
|---|---|---|---|---|
| EC1971 | 3 Feb | Valletta | 1 | 0 |
| EC1971 | 12 May | Wembley | 5 | 0 |

| | | v MEXICO | E | M |
|---|---|---|---|---|
| 1959 | 24 May | Mexico City | 1 | 2 |
| 1961 | 10 May | Wembley | 8 | 0 |
| WC1966 | 16 July | Wembley | 2 | 0 |
| 1969 | 1 June | Mexico City | 0 | 0 |
| 1985 | 9 June | Mexico City | 0 | 1 |
| 1986 | 17 May | Los Angeles | 3 | 0 |

| | | v MOROCCO | E | M |
|---|---|---|---|---|
| WC1986 | 6 June | Monterrey | 0 | 0 |

| | | v NEW ZEALAND | E | NZ |
|---|---|---|---|---|
| 1991 | 3 June | Auckland | 1 | 0 |
| 1991 | 8 June | Wellington | 2 | 0 |

| | | v NIGERIA | E | N |
|---|---|---|---|---|
| 1994 | 16 Nov | Wembley | 1 | 0 |

| | | v NORWAY | E | N |
|---|---|---|---|---|
| 1937 | 14 May | Oslo | 6 | 0 |
| 1938 | 9 Nov | Newcastle | 4 | 0 |
| 1949 | 18 May | Oslo | 4 | 1 |
| 1966 | 29 June | Oslo | 6 | 1 |
| wc1980 | 10 Sept | Wembley | 4 | 0 |
| wc1981 | 9 Sept | Oslo | 1 | 2 |
| wc1992 | 14 Oct | Wembley | 1 | 1 |
| wc1993 | 2 June | Oslo | 0 | 2 |
| 1994 | 22 May | Wembley | 0 | 0 |

| | | v PARAGUAY | E | P |
|---|---|---|---|---|
| wc1986 | 18 June | Mexico City | 3 | 0 |

| | | v PERU | E | P |
|---|---|---|---|---|
| 1959 | 17 May | Lima | 1 | 4 |
| 1962 | 20 May | Lima | 4 | 0 |

| | | v POLAND | E | P |
|---|---|---|---|---|
| 1966 | 5 Jan | Everton | 1 | 1 |
| 1966 | 5 July | Chorzow | 1 | 0 |
| wc1973 | 6 June | Chorzow | 0 | 2 |
| wc1973 | 17 Oct | Wembley | 1 | 1 |
| wc1986 | 11 June | Monterrey | 3 | 0 |
| wc1989 | 3 June | Wembley | 3 | 0 |
| wc1989 | 11 Oct | Katowice | 0 | 0 |
| ec1990 | 17 Oct | Wembley | 2 | 0 |
| ec1991 | 13 Nov | Poznan | 1 | 1 |
| wc1993 | 29 May | Katowice | 1 | 1 |
| wc1993 | 8 Sept | Wembley | 3 | 0 |

| | | v PORTUGAL | E | P |
|---|---|---|---|---|
| 1947 | 25 May | Lisbon | 10 | 0 |
| 1950 | 14 May | Lisbon | 5 | 3 |
| 1951 | 19 May | Everton | 5 | 2 |
| 1955 | 22 May | Oporto | 1 | 3 |
| 1958 | 7 May | Wembley | 2 | 1 |
| wc1961 | 21 May | Lisbon | 1 | 1 |
| wc1961 | 25 Oct | Wembley | 2 | 0 |
| 1964 | 17 May | Lisbon | 4 | 3 |
| 1964 | 4 June | São Paulo | 1 | 1 |
| wc1966 | 26 July | Wembley | 2 | 1 |
| 1969 | 10 Dec | Wembley | 1 | 0 |
| 1974 | 3 Apr | Lisbon | 0 | 0 |
| ec1974 | 20 Nov | Wembley | 0 | 0 |
| ec1975 | 19 Nov | Lisbon | 1 | 1 |
| wc1986 | 3 June | Monterrey | 0 | 1 |

| | | v ROMANIA | E | R |
|---|---|---|---|---|
| 1939 | 24 May | Bucharest | 2 | 0 |
| 1968 | 6 Nov | Bucharest | 0 | 0 |
| 1969 | 15 Jan | Wembley | 1 | 1 |
| wc1970 | 2 June | Guadalajara | 1 | 0 |
| wc1980 | 15 Oct | Bucharest | 1 | 2 |
| wc1981 | 29 April | Wembley | 0 | 0 |
| wc1985 | 1 May | Bucharest | 0 | 0 |
| wc1985 | 11 Sept | Wembley | 1 | 1 |
| 1994 | 12 Oct | Wembley | 1 | 1 |

| | | v SAN MARINO | E | SM |
|---|---|---|---|---|
| wc1992 | 17 Feb | Wembley | 6 | 0 |
| wc1993 | 17 Nov | Bologna | 7 | 1 |

| | | v SAUDI ARABIA | E | SA |
|---|---|---|---|---|
| 1988 | 16 Nov | Riyadh | 1 | 1 |

| | | v SPAIN | E | S |
|---|---|---|---|---|
| 1929 | 15 May | Madrid | 3 | 4 |
| 1931 | 9 Dec | Highbury | 7 | 1 |
| wc1950 | 2 July | Rio de Janeiro | 0 | 1 |
| 1955 | 18 May | Madrid | 1 | 1 |
| 1955 | 30 Nov | Wembley | 4 | 1 |
| 1960 | 15 May | Madrid | 0 | 3 |
| 1960 | 26 Oct | Wembley | 4 | 2 |
| 1965 | 8 Dec | Madrid | 2 | 0 |
| 1967 | 24 May | Wembley | 2 | 0 |
| ec1968 | 3 Apr | Wembley | 1 | 0 |
| ec1968 | 8 May | Madrid | 2 | 1 |
| 1980 | 26 Mar | Barcelona | 2 | 0 |
| ec1980 | 18 June | Naples | 2 | 1 |
| 1981 | 25 Mar | Wembley | 1 | 2 |
| wc1982 | 5 July | Madrid | 0 | 0 |
| 1987 | 18 Feb | Madrid | 4 | 2 |
| 1992 | 9 Sept | Santander | 0 | 1 |

| | | v SWEDEN | E | S |
|---|---|---|---|---|
| 1923 | 21 May | Stockholm | 4 | 2 |
| 1923 | 24 May | Stockholm | 3 | 1 |
| 1937 | 17 May | Stockholm | 4 | 0 |
| 1947 | 19 Nov | Highbury | 4 | 2 |
| 1949 | 13 May | Stockholm | 1 | 3 |
| 1956 | 16 May | Stockholm | 0 | 0 |
| 1959 | 28 Oct | Wembley | 2 | 3 |
| 1965 | 16 May | Gothenburg | 2 | 1 |
| 1968 | 22 May | Wembley | 3 | 1 |
| 1979 | 10 June | Stockholm | 0 | 0 |
| 1986 | 10 Sept | Stockholm | 0 | 1 |
| wc1988 | 19 Oct | Wembley | 0 | 0 |
| wc1989 | 6 Sept | Stockholm | 0 | 0 |
| ec1992 | 17 June | Stockholm | 1 | 2 |
| ui1995 | 8 June | Leeds | 3 | 3 |

| | | v SWITZERLAND | E | S |
|---|---|---|---|---|
| 1933 | 20 May | Berne | 4 | 0 |
| 1938 | 21 May | Zurich | 1 | 2 |
| 1947 | 18 May | Zurich | 0 | 1 |
| 1948 | 2 Dec | Highbury | 6 | 0 |
| 1952 | 28 May | Zurich | 3 | 0 |
| wc1954 | 20 June | Berne | 2 | 0 |
| 1962 | 9 May | Wembley | 3 | 1 |
| 1963 | 5 June | Basle | 8 | 1 |
| ec1971 | 13 Oct | Basle | 3 | 2 |
| ec1971 | 10 Nov | Wembley | 1 | 1 |
| 1975 | 3 Sept | Basle | 2 | 1 |
| 1977 | 7 Sept | Wembley | 0 | 0 |
| wc1980 | 19 Nov | Wembley | 2 | 1 |
| wc1981 | 30 May | Basle | 1 | 2 |
| 1988 | 28 May | Lausanne | 1 | 0 |

| | | v TUNISIA | E | T |
|---|---|---|---|---|
| 1990 | 2 June | Tunis | 1 | 1 |

| | | v TURKEY | E | T |
|---|---|---|---|---|
| wc1984 | 14 Nov | Istanbul | 8 | 0 |
| wc1985 | 16 Oct | Wembley | 5 | 0 |
| ec1987 | 29 Apr | Izmir | 0 | 0 |
| ec1987 | 14 Oct | Wembley | 8 | 0 |
| ec1991 | 1 May | Izmir | 1 | 0 |
| ec1991 | 16 Oct | Wembley | 1 | 0 |
| wc1992 | 18 Nov | Wembley | 4 | 0 |
| wc1993 | 31 Mar | Izmir | 2 | 0 |

| | | v URUGUAY | E | U |
|---|---|---|---|---|
| 1953 | 31 May | Montevideo | 1 | 2 |
| wc1954 | 26 June | Basle | 2 | 4 |
| 1964 | 6 May | Wembley | 2 | 1 |
| wc1966 | 11 July | Wembley | 0 | 0 |
| 1969 | 8 June | Montevideo | 2 | 1 |
| 1977 | 15 June | Montevideo | 0 | 0 |

| | | | *E* | *U* |
|---|---|---|---|---|
| 1984 | 13 June | Montevideo | 0 | 2 |
| 1990 | 22 May | Wembley | 1 | 2 |
| 1995 | 29 Mar | Wembley | 0 | 0 |

| | | **v USA** | *E* | *USA* |
|---|---|---|---|---|
| wc1950 | 29 June | Belo Horizonte | 0 | 1 |
| 1953 | 8 June | New York | 6 | 3 |
| 1959 | 28 May | Los Angeles | 8 | 1 |
| 1964 | 27 May | New York | 10 | 0 |
| 1985 | 16 June | Los Angeles | 5 | 0 |
| 1993 | 9 June | Foxboro | 0 | 2 |
| 1994 | 7 Sept | Wembley | 2 | 0 |

| | | **v USSR** | *E* | *USSR* |
|---|---|---|---|---|
| 1958 | 18 May | Moscow | 1 | 1 |
| wc1958 | 8 June | Gothenburg | 2 | 2 |
| wc1958 | 17 June | Gothenburg | 0 | 1 |
| 1958 | 22 Oct | Wembley | 5 | 0 |
| 1967 | 6 Dec | Wembley | 2 | 2 |
| EC1968 | 8 June | Rome | 2 | 0 |
| 1973 | 10 June | Moscow | 2 | 1 |

| | | | *E* | *USSR* |
|---|---|---|---|---|
| 1984 | 2 June | Wembley | 0 | 2 |
| 1986 | 26 Mar | Tbilisi | 1 | 0 |
| EC1988 | 18 June | Frankfurt | 1 | 3 |
| 1991 | 21 May | Wembley | 3 | 1 |

| | | **v YUGOSLAVIA** | *E* | *Y* |
|---|---|---|---|---|
| 1939 | 18 May | Belgrade | 1 | 2 |
| 1950 | 22 Nov | Highbury | 2 | 2 |
| 1954 | 16 May | Belgrade | 0 | 1 |
| 1956 | 28 Nov | Wembley | 3 | 0 |
| 1958 | 11 May | Belgrade | 0 | 5 |
| 1960 | 11 May | Wembley | 3 | 3 |
| 1965 | 9 May | Belgrade | 1 | 1 |
| 1966 | 4 May | Wembley | 2 | 0 |
| EC1968 | 5 June | Florence | 0 | 1 |
| 1972 | 11 Oct | Wembley | 1 | 1 |
| 1974 | 5 June | Belgrade | 2 | 2 |
| EC1986 | 12 Nov | Wembley | 2 | 0 |
| EC1987 | 11 Nov | Belgrade | 4 | 1 |
| 1989 | 13 Dec | Wembley | 2 | 1 |

## SCOTLAND

| | | **v ARGENTINA** | *S* | *A* |
|---|---|---|---|---|
| 1977 | 18 June | Buenos Aires | 1 | 1 |
| 1979 | 2 June | Glasgow | 1 | 3 |
| 1990 | 28 Mar | Glasgow | 1 | 0 |

| | | **v AUSTRALIA** | *S* | *A* |
|---|---|---|---|---|
| wc1985 | 20 Nov | Glasgow | 2 | 0 |
| wc1985 | 4 Dec | Melbourne | 0 | 0 |

| | | **v AUSTRIA** | *S* | *A* |
|---|---|---|---|---|
| 1931 | 16 May | Vienna | 0 | 5 |
| 1933 | 29 Nov | Glasgow | 2 | 2 |
| 1937 | 9 May | Vienna | 1 | 1 |
| 1950 | 13 Dec | Glasgow | 0 | 1 |
| 1951 | 27 May | Vienna | 0 | 4 |
| wc1954 | 16 June | Zurich | 0 | 1 |
| 1955 | 19 May | Vienna | 4 | 1 |
| 1956 | 2 May | Glasgow | 1 | 1 |
| 1960 | 29 May | Vienna | 1 | 4 |
| 1963 | 8 May | Glasgow | 4 | 1 |
| (*abandoned after* 79 *mins*) | | | | |
| wc1968 | 6 Nov | Glasgow | 2 | 1 |
| wc1969 | 5 Nov | Vienna | 0 | 2 |
| EC1978 | 20 Sept | Vienna | 2 | 3 |
| EC1979 | 17 Oct | Glasgow | 1 | 1 |
| 1994 | 20 Apr | Vienna | 2 | 1 |

| | | **v BELGIUM** | *S* | *B* |
|---|---|---|---|---|
| 1947 | 18 May | Brussels | 1 | 2 |
| 1948 | 28 Apr | Glasgow | 2 | 0 |
| 1951 | 20 May | Brussels | 5 | 0 |
| EC1971 | 3 Feb | Liège | 0 | 3 |
| EC1971 | 10 Nov | Aberdeen | 1 | 0 |
| 1974 | 2 June | Brussels | 1 | 2 |
| EC1979 | 21 Nov | Brussels | 0 | 2 |
| EC1979 | 19 Dec | Glasgow | 1 | 3 |
| EC1982 | 15 Dec | Brussels | 2 | 3 |
| EC1983 | 12 Oct | Glasgow | 1 | 1 |
| EC1987 | 1 Apr | Brussels | 1 | 4 |
| EC1987 | 14 Oct | Glasgow | 2 | 0 |

| | | **v BRAZIL** | *S* | *B* |
|---|---|---|---|---|
| 1966 | 25 June | Glasgow | 1 | 1 |
| 1972 | 5 July | Rio de Janeiro | 0 | 1 |
| 1973 | 30 June | Glasgow | 0 | 1 |
| wc1974 | 18 June | Frankfurt | 0 | 0 |
| 1977 | 23 June | Rio de Janeiro | 0 | 2 |
| wc1982 | 18 June | Seville | 1 | 4 |

| | | | *S* | *B* |
|---|---|---|---|---|
| 1987 | 26 May | Glasgow | 0 | 2 |
| wc1990 | 20 June | Turin | 0 | 1 |

| | | **v BULGARIA** | *S* | *B* |
|---|---|---|---|---|
| 1978 | 22 Feb | Glasgow | 2 | 1 |
| EC1986 | 10 Sept | Glasgow | 0 | 0 |
| EC1987 | 11 Nov | Sofia | 1 | 0 |
| EC1990 | 14 Nov | Sofia | 1 | 1 |
| EC1991 | 27 Mar | Glasgow | 1 | 1 |

| | | **v CANADA** | *S* | *C* |
|---|---|---|---|---|
| 1983 | 12 June | Vancouver | 2 | 0 |
| 1983 | 16 June | Edmonton | 3 | 0 |
| 1983 | 20 June | Toronto | 2 | 0 |
| 1992 | 21 May | Toronto | 3 | 1 |

| | | **v CHILE** | *S* | *C* |
|---|---|---|---|---|
| 1977 | 15 June | Santiago | 4 | 2 |
| 1989 | 30 May | Glasgow | 2 | 0 |

| | | **v CIS** | *S* | *C* |
|---|---|---|---|---|
| EC1992 | 18 June | Norrkoping | 3 | 0 |

| | | **v COLOMBIA** | *S* | *C* |
|---|---|---|---|---|
| 1988 | 17 May | Glasgow | 0 | 0 |

| | | **v COSTA RICA** | *S* | *CR* |
|---|---|---|---|---|
| wc1990 | 11 June | Genoa | 0 | 1 |

| | | **v CYPRUS** | *S* | *C* |
|---|---|---|---|---|
| wc1968 | 17 Dec | Nicosia | 5 | 0 |
| wc1969 | 11 May | Glasgow | 8 | 0 |
| wc1989 | 8 Feb | Limassol | 3 | 2 |
| wc1989 | 26 Apr | Glasgow | 2 | 1 |

| | | **v CZECHOSLOVAKIA** | *S* | *C* |
|---|---|---|---|---|
| 1937 | 22 May | Prague | 3 | 1 |
| 1937 | 8 Dec | Glasgow | 5 | 0 |
| wc1961 | 14 May | Bratislava | 0 | 4 |
| wc1961 | 26 Sept | Glasgow | 3 | 2 |
| wc1961 | 29 Nov | Brussels | 2 | 4* |
| 1972 | 2 July | Porto Alegre | 0 | 0 |
| wc1973 | 26 Sept | Glasgow | 2 | 1 |
| wc1973 | 17 Oct | Prague | 0 | 1 |
| wc1976 | 13 Oct | Prague | 0 | 2 |
| wc1977 | 21 Sept | Glasgow | 3 | 1 |

*After extra time

| | | **v DENMARK** | S | D |
|---|---|---|---|---|
| 1951 | 12 May | Glasgow | 3 | 1 |
| 1952 | 25 May | Copenhagen | 2 | 1 |
| 1968 | 16 Oct | Copenhagen | 1 | 0 |
| EC1970 | 11 Nov | Glasgow | 1 | 0 |
| EC1971 | 9 June | Copenhagen | 0 | 1 |
| WC1972 | 18 Oct | Copenhagen | 4 | 1 |
| WC1972 | 15 Nov | Glasgow | 2 | 0 |
| EC1975 | 3 Sept | Copenhagen | 1 | 0 |
| EC1975 | 29 Oct | Glasgow | 3 | 1 |
| WC1986 | 4 June | Nezahualcayotl | 0 | 1 |

| | | **v ECUADOR** | S | E |
|---|---|---|---|---|
| 1995 | 24 May | Toyama | 2 | 1 |

| | | **v EGYPT** | S | E |
|---|---|---|---|---|
| 1990 | 16 May | Aberdeen | 1 | 3 |

| | | **v ESTONIA** | S | E |
|---|---|---|---|---|
| WC1993 | 19 May | Tallinn | 3 | 0 |
| WC1993 | 2 June | Aberdeen | 3 | 1 |

| | | **v FAEROES** | S | F |
|---|---|---|---|---|
| EC1994 | 12 Oct | Glasgow | 5 | 1 |
| EC1995 | 7 June | Toftir | 2 | 0 |

| | | **v FINLAND** | S | F |
|---|---|---|---|---|
| 1954 | 25 May | Helsinki | 2 | 1 |
| WC1964 | 21 Oct | Glasgow | 3 | 1 |
| WC1965 | 27 May | Helsinki | 2 | 1 |
| 1976 | 8 Sept | Glasgow | 6 | 0 |
| 1992 | 25 Mar | Glasgow | 1 | 1 |
| EC1994 | 7 Sept | Helsinki | 2 | 0 |

| | | **v FRANCE** | S | F |
|---|---|---|---|---|
| 1930 | 18 May | Paris | 2 | 0 |
| 1932 | 8 May | Paris | 3 | 1 |
| 1948 | 23 May | Paris | 0 | 3 |
| 1949 | 27 Apr | Glasgow | 2 | 0 |
| 1950 | 27 May | Paris | 1 | 0 |
| 1951 | 16 May | Glasgow | 1 | 0 |
| WC1958 | 15 June | Orebro | 1 | 2 |
| 1984 | 1 June | Marseilles | 0 | 2 |
| WC1989 | 8 Mar | Glasgow | 2 | 0 |
| WC1989 | 11 Oct | Paris | 0 | 3 |

| | | **v GERMANY** | S | G |
|---|---|---|---|---|
| 1929 | 1 June | Berlin | 1 | 1 |
| 1936 | 14 Oct | Glasgow | 2 | 0 |
| EC1992 | 15 June | Norrkoping | 0 | 2 |
| 1993 | 24 Mar | Glasgow | 0 | 1 |

| | | **v EAST GERMANY** | S | EG |
|---|---|---|---|---|
| 1974 | 30 Oct | Glasgow | 3 | 0 |
| 1977 | 7 Sept | East Berlin | 0 | 1 |
| EC1982 | 13 Oct | Glasgow | 2 | 0 |
| EC1983 | 16 Nov | Halle | 1 | 2 |
| 1985 | 16 Oct | Glasgow | 0 | 0 |
| 1990 | 25 Apr | Glasgow | 0 | 1 |

| | | **v WEST GERMANY** | S | WG |
|---|---|---|---|---|
| 1957 | 22 May | Stuttgart | 3 | 1 |
| 1959 | 6 May | Glasgow | 3 | 2 |
| 1964 | 12 May | Hanover | 2 | 2 |
| WC1969 | 16 Apr | Glasgow | 1 | 1 |
| WC1969 | 22 Oct | Hamburg | 2 | 3 |
| 1973 | 14 Nov | Glasgow | 1 | 1 |
| 1974 | 27 Mar | Frankfurt | 1 | 2 |
| WC1986 | 8 June | Queretaro | 1 | 2 |

| | | **v GREECE** | S | G |
|---|---|---|---|---|
| EC1994 | 18 Dec | Athens | 0 | 1 |

| | | **v HOLLAND** | S | H |
|---|---|---|---|---|
| 1929 | 4 June | Amsterdam | 2 | 0 |
| 1938 | 21 May | Amsterdam | 3 | 1 |
| 1959 | 27 May | Amsterdam | 2 | 1 |
| 1966 | 11 May | Glasgow | 0 | 3 |
| 1968 | 30 May | Amsterdam | 0 | 0 |
| 1971 | 1 Dec | Rotterdam | 1 | 2 |
| WC1978 | 11 June | Mendoza | 3 | 2 |
| 1982 | 23 Mar | Glasgow | 2 | 1 |
| 1986 | 29 Apr | Eindhoven | 0 | 0 |
| EC1992 | 12 June | Gothenburg | 0 | 1 |
| 1994 | 23 Mar | Glasgow | 0 | 1 |
| 1994 | 27 May | Utrecht | 1 | 3 |

| | | **v HUNGARY** | S | H |
|---|---|---|---|---|
| 1938 | 7 Dec | Glasgow | 3 | 1 |
| 1954 | 8 Dec | Glasgow | 2 | 4 |
| 1955 | 29 May | Budapest | 1 | 3 |
| 1958 | 7 May | Glasgow | 1 | 1 |
| 1960 | 5 June | Budapest | 3 | 3 |
| 1980 | 31 May | Budapest | 1 | 3 |
| 1987 | 9 Sept | Glasgow | 2 | 0 |

| | | **v ICELAND** | S | I |
|---|---|---|---|---|
| WC1984 | 17 Oct | Glasgow | 3 | 0 |
| WC1985 | 28 May | Reykjavik | 1 | 0 |

| | | **v IRAN** | S | I |
|---|---|---|---|---|
| WC1978 | 7 June | Cordoba | 1 | 1 |

| | | **v REPUBLIC OF IRELAND** | S | RI |
|---|---|---|---|---|
| WC1961 | 3 May | Glasgow | 4 | 1 |
| WC1961 | 7 May | Dublin | 3 | 0 |
| 1963 | 9 June | Dublin | 0 | 1 |
| 1969 | 21 Sept | Dublin | 1 | 1 |
| EC1986 | 15 Oct | Dublin | 0 | 0 |
| EC1987 | 18 Feb | Glasgow | 0 | 1 |

| | | **v ISRAEL** | S | I |
|---|---|---|---|---|
| WC1981 | 25 Feb | Tel Aviv | 1 | 0 |
| WC1981 | 28 Apr | Glasgow | 3 | 1 |
| 1986 | 28 Jan | Tel Aviv | 1 | 0 |

| | | **v ITALY** | S | I |
|---|---|---|---|---|
| 1931 | 20 May | Rome | 0 | 3 |
| WC1965 | 9 Nov | Glasgow | 1 | 0 |
| WC1965 | 7 Dec | Naples | 0 | 3 |
| 1988 | 22 Dec | Perugia | 0 | 2 |
| WC1992 | 18 Nov | Glasgow | 0 | 0 |
| WC1993 | 13 Oct | Rome | 1 | 3 |

| | | **v JAPAN** | S | J |
|---|---|---|---|---|
| 1995 | 21 May | Hiroshima | 0 | 0 |

| | | **v LUXEMBOURG** | S | L |
|---|---|---|---|---|
| 1947 | 24 May | Luxembourg | 6 | 0 |
| EC1986 | 12 Nov | Glasgow | 3 | 0 |
| EC1987 | 2 Dec | Esch | 0 | 0 |

| | | **v MALTA** | S | M |
|---|---|---|---|---|
| 1988 | 22 Mar | Valletta | 1 | 1 |
| 1990 | 28 May | Valletta | 2 | 1 |
| WC1993 | 17 Feb | Glasgow | 3 | 0 |
| WC1993 | 17 Nov | Valletta | 2 | 0 |

| | | **NEW ZEALAND** | S | NZ |
|---|---|---|---|---|
| WC1982 | 15 June | Malaga | 5 | 2 |

| | | **v NORWAY** | S | N |
|---|---|---|---|---|
| 1929 | 28 May | Oslo | 7 | 3 |
| 1954 | 5 May | Glasgow | 1 | 0 |
| 1954 | 19 May | Oslo | 1 | 1 |
| 1963 | 4 June | Bergen | 3 | 4 |
| 1963 | 7 Nov | Glasgow | 6 | 1 |

| | | | S | N |
|---|---|---|---|---|
| 1974 | 6 June | Oslo | 2 | 1 |
| EC1978 | 25 Oct | Glasgow | 3 | 2 |
| EC1979 | 7 June | Oslo | 4 | 0 |
| WC1988 | 14 Sept | Oslo | 2 | 1 |
| WC1989 | 15 Nov | Glasgow | 1 | 1 |
| 1992 | 3 June | Oslo | 0 | 0 |

### v PARAGUAY

| | | | S | P |
|---|---|---|---|---|
| WC1958 | 11 June | Norrkoping | 2 | 3 |

### v PERU

| | | | S | P |
|---|---|---|---|---|
| 1972 | 26 Apr | Glasgow | 2 | 0 |
| WC1978 | 3 June | Cordoba | 1 | 3 |
| 1979 | 12 Sept | Glasgow | 1 | 1 |

### v POLAND

| | | | S | P |
|---|---|---|---|---|
| 1958 | 1 June | Warsaw | 2 | 1 |
| 1960 | 4 June | Glasgow | 2 | 3 |
| WC1965 | 23 May | Chorzow | 1 | 1 |
| WC1965 | 13 Oct | Glasgow | 1 | 2 |
| 1980 | 28 May | Poznan | 0 | 1 |
| 1990 | 19 May | Glasgow | 1 | 1 |

### v PORTUGAL

| | | | S | P |
|---|---|---|---|---|
| 1950 | 21 May | Lisbon | 2 | 2 |
| 1955 | 4 May | Glasgow | 3 | 0 |
| 1959 | 3 June | Lisbon | 0 | 1 |
| 1966 | 18 June | Glasgow | 0 | 1 |
| EC1971 | 21 Apr | Lisbon | 0 | 2 |
| EC1971 | 13 Oct | Glasgow | 2 | 1 |
| 1975 | 13 May | Glasgow | 1 | 0 |
| EC1978 | 29 Nov | Lisbon | 0 | 1 |
| EC1980 | 26 Mar | Glasgow | 4 | 1 |
| WC1980 | 15 Oct | Glasgow | 0 | 0 |
| WC1981 | 18 Nov | Lisbon | 1 | 2 |
| WC1992 | 14 Oct | Glasgow | 0 | 0 |
| WC1993 | 28 Apr | Lisbon | 0 | 5 |

### v ROMANIA

| | | | S | R |
|---|---|---|---|---|
| EC1975 | 1 June | Bucharest | 1 | 1 |
| EC1975 | 17 Dec | Glasgow | 1 | 1 |
| 1986 | 26 Mar | Glasgow | 3 | 0 |
| EC1990 | 12 Sept | Glasgow | 2 | 1 |
| EC1991 | 16 Oct | Bucharest | 0 | 1 |

### v RUSSIA

| | | | S | R |
|---|---|---|---|---|
| EC1994 | 16 Nov | Glasgow | 1 | 1 |
| EC1995 | 29 Mar | Moscow | 0 | 0 |

### v SAN MARINO

| | | | S | SM |
|---|---|---|---|---|
| EC1991 | 1 May | Serravalle | 2 | 0 |
| EC1991 | 13 Nov | Glasgow | 4 | 0 |
| EC1995 | 26 Apr | Serravalle | 2 | 0 |

### v SAUDI ARABIA

| | | | S | SA |
|---|---|---|---|---|
| 1988 | 17 Feb | Riyadh | 2 | 2 |

### v SPAIN

| | | | S | Sp |
|---|---|---|---|---|
| WC1957 | 8 May | Glasgow | 4 | 2 |
| WC1957 | 26 May | Madrid | 1 | 4 |
| 1963 | 13 June | Madrid | 6 | 2 |
| 1965 | 8 May | Glasgow | 0 | 0 |
| EC1974 | 20 Nov | Glasgow | 1 | 2 |

| | | | S | Sp |
|---|---|---|---|---|
| EC1975 | 5 Feb | Valencia | 1 | 1 |
| 1982 | 24 Feb | Valencia | 0 | 3 |
| WC1984 | 14 Nov | Glasgow | 3 | 1 |
| WC1985 | 27 Feb | Seville | 0 | 1 |
| 1988 | 27 Apr | Madrid | 0 | 0 |

### v SWEDEN

| | | | S | Sw |
|---|---|---|---|---|
| 1952 | 30 May | Stockholm | 1 | 3 |
| 1953 | 6 May | Glasgow | 1 | 2 |
| 1975 | 16 Apr | Gothenburg | 1 | 1 |
| 1977 | 27 Apr | Glasgow | 3 | 1 |
| WC1980 | 10 Sept | Stockholm | 1 | 0 |
| WC1981 | 9 Sept | Glasgow | 2 | 0 |
| WC1990 | 16 June | Genoa | 2 | 1 |

### v SWITZERLAND

| | | | S | Sw |
|---|---|---|---|---|
| 1931 | 24 May | Geneva | 3 | 2 |
| 1948 | 17 May | Berne | 1 | 2 |
| 1950 | 26 Apr | Glasgow | 3 | 1 |
| WC1957 | 19 May | Basle | 2 | 1 |
| WC1957 | 6 Nov | Glasgow | 3 | 2 |
| 1973 | 22 June | Berne | 0 | 1 |
| 1976 | 7 Apr | Glasgow | 1 | 0 |
| EC1982 | 17 Nov | Berne | 0 | 2 |
| EC1983 | 30 May | Glasgow | 2 | 2 |
| EC1990 | 17 Oct | Glasgow | 2 | 1 |
| EC1991 | 11 Sept | Berne | 2 | 2 |
| WC1992 | 9 Sept | Berne | 1 | 3 |
| WC1993 | 8 Sept | Aberdeen | 1 | 1 |

### v TURKEY

| | | | S | T |
|---|---|---|---|---|
| 1960 | 8 June | Ankara | 2 | 4 |

### v URUGUAY

| | | | S | U |
|---|---|---|---|---|
| WC1954 | 19 June | Basle | 0 | 7 |
| 1962 | 2 May | Glasgow | 2 | 3 |
| 1983 | 21 Sept | Glasgow | 2 | 0 |
| WC1986 | 13 June | Nezahualcoyotl | 0 | 0 |

### v USA

| | | | S | USA |
|---|---|---|---|---|
| 1952 | 30 Apr | Glasgow | 6 | 0 |
| 1992 | 17 May | Denver | 1 | 0 |

### v USSR

| | | | S | USSR |
|---|---|---|---|---|
| 1967 | 10 May | Glasgow | 0 | 2 |
| 1971 | 14 June | Moscow | 0 | 1 |
| WC1982 | 22 June | Malaga | 2 | 2 |
| 1991 | 6 Feb | Glasgow | 0 | 1 |

### v YUGOSLAVIA

| | | | S | Y |
|---|---|---|---|---|
| 1955 | 15 May | Belgrade | 2 | 2 |
| 1956 | 21 Nov | Glasgow | 2 | 0 |
| WC1958 | 8 June | Vasteras | 1 | 1 |
| 1972 | 29 June | Belo Horizonte | 2 | 2 |
| WC1974 | 22 June | Frankfurt | 1 | 1 |
| 1984 | 12 Sept | Glasgow | 6 | 1 |
| WC1988 | 19 Oct | Glasgow | 1 | 1 |
| WC1989 | 6 Sept | Zagreb | 1 | 3 |

### v ZAIRE

| | | | S | Z |
|---|---|---|---|---|
| WC1974 | 14 June | Dortmund | 2 | 0 |

## WALES

### v ALBANIA

| | | | W | A |
|---|---|---|---|---|
| EC1994 | 7 Sept | Cardiff | 2 | 0 |

### v ARGENTINA

| | | | W | A |
|---|---|---|---|---|
| 1992 | 3 June | Tokyo | 0 | 1 |

### v AUSTRIA

| | | | W | A |
|---|---|---|---|---|
| 1954 | 9 May | Vienna | 0 | 2 |
| EC1955 | 23 Nov | Wrexham | 1 | 2 |
| EC1974 | 4 Sept | Vienna | 1 | 2 |
| 1975 | 19 Nov | Wrexham | 1 | 0 |
| 1992 | 29 Apr | Vienna | 1 | 1 |

| | | v BELGIUM | *W* | *B* |
|---|---|---|---|---|
| 1949 | 22 May | Liège | 1 | 3 |
| 1949 | 23 Nov | Cardiff | 5 | 1 |
| EC1990 | 17 Oct | Cardiff | 3 | 1 |
| EC1991 | 27 Mar | Brussels | 1 | 1 |
| WC1992 | 18 Nov | Brussels | 0 | 2 |
| WC1993 | 31 Mar | Cardiff | 2 | 0 |

| | | v BRAZIL | *W* | *B* |
|---|---|---|---|---|
| WC1958 | 19 June | Gothenburg | 0 | 1 |
| 1962 | 12 May | Rio de Janeiro | 1 | 3 |
| 1962 | 16 May | São Paulo | 1 | 3 |
| 1966 | 14 May | Rio de Janeiro | 1 | 3 |
| 1966 | 18 May | Belo Horizonte | 0 | 1 |
| 1983 | 12 June | Cardiff | 1 | 1 |
| 1991 | 11 Sept | Cardiff | 1 | 0 |

| | | v BULGARIA | *W* | *B* |
|---|---|---|---|---|
| EC1983 | 27 Apr | Wrexham | 1 | 0 |
| EC1983 | 16 Nov | Sofia | 0 | 1 |
| EC1994 | 14 Dec | Cardiff | 0 | 3 |
| EC1995 | 29 Mar | Sofia | 1 | 3 |

| | | v CANADA | *W* | *C* |
|---|---|---|---|---|
| 1986 | 10 May | Toronto | 0 | 2 |
| 1986 | 20 May | Vancouver | 3 | 0 |

| | | v CHILE | *W* | *C* |
|---|---|---|---|---|
| 1966 | 22 May | Santiago | 0 | 2 |

| | | v COSTA RICA | *W* | *CR* |
|---|---|---|---|---|
| 1990 | 20 May | Cardiff | 1 | 0 |

| | | v CYPRUS | *W* | *C* |
|---|---|---|---|---|
| WC1992 | 14 Oct | Limassol | 1 | 0 |
| WC1993 | 13 Oct | Cardiff | 2 | 0 |

| | | v CZECHOSLOVAKIA | *W* | *C* |
|---|---|---|---|---|
| WC1957 | 1 May | Cardiff | 1 | 0 |
| WC1957 | 26 May | Prague | 0 | 2 |
| EC1971 | 21 Apr | Swansea | 1 | 3 |
| EC1971 | 27 Oct | Prague | 0 | 1 |
| WC1977 | 30 Mar | Wrexham | 3 | 0 |
| WC1977 | 16 Nov | Prague | 0 | 1 |
| WC1980 | 19 Nov | Cardiff | 1 | 0 |
| WC1981 | 9 Sept | Prague | 0 | 2 |
| EC1987 | 29 Apr | Wrexham | 1 | 1 |
| EC1987 | 11 Nov | Prague | 0 | 2 |
| WC1993 | 28 Apr | Ostrava† | 1 | 1 |
| WC1993 | 8 Sept | Cardiff† | 2 | 2 |

| | | v DENMARK | W | D |
|---|---|---|---|---|
| WC1964 | 21 Oct | Copenhagen | 0 | 1 |
| WC1965 | 1 Dec | Wrexham | 4 | 2 |
| EC1987 | 9 Sept | Cardiff | 1 | 0 |
| EC1987 | 14 Oct | Copenhagen | 0 | 1 |
| 1990 | 11 Sept | Copenhagen | 0 | 1 |

| | | v ESTONIA | *W* | *E* |
|---|---|---|---|---|
| 1994 | 23 May | Tallinn | 2 | 1 |

| | | v FINLAND | *W* | *F* |
|---|---|---|---|---|
| EC1971 | 26 May | Helsinki | 1 | 0 |
| EC1971 | 13 Oct | Swansea | 3 | 0 |
| EC1987 | 10 Sept | Helsinki | 1 | 1 |
| EC1987 | 1 Apr | Wrexham | 4 | 0 |
| WC1988 | 19 Oct | Swansea | 2 | 2 |
| WC1989 | 6 Sept | Helsinki | 0 | 1 |

| | | v FAEROES | *W* | *F* |
|---|---|---|---|---|
| WC1992 | 9 Sept | Cardiff | 6 | 0 |
| WC1993 | 6 June | Toftir | 3 | 0 |

| | | v FRANCE | *W* | *F* |
|---|---|---|---|---|
| 1933 | 25 May | Paris | 1 | 1 |
| 1939 | 20 May | Paris | 1 | 2 |
| 1953 | 14 May | Paris | 1 | 6 |
| 1982 | 2 June | Toulouse | 1 | 0 |

| | | v GEORGIA | *W* | *G* |
|---|---|---|---|---|
| EC1994 | 16 Nov | Tbilisi | 0 | 5 |
| EC1995 | 7 June | Cardiff | 0 | 1 |

| | | v GERMANY | *W* | *G* |
|---|---|---|---|---|
| EC1995 | 26 Apr | Dusseldorf | 1 | 1 |

| | | v EAST GERMANY | *W* | *EG* |
|---|---|---|---|---|
| WC1957 | 19 May | Leipzig | 1 | 2 |
| WC1957 | 25 Sept | Cardiff | 4 | 1 |
| WC1969 | 16 Apr | Dresden | 1 | 2 |
| WC1969 | 22 Oct | Cardiff | 1 | 3 |

| | | v WEST GERMANY | *W* | *WG* |
|---|---|---|---|---|
| 1968 | 8 May | Cardiff | 1 | 1 |
| 1969 | 26 Mar | Frankfurt | 1 | 1 |
| 1976 | 6 Oct | Cardiff | 0 | 2 |
| 1977 | 14 Dec | Dortmund | 1 | 1 |
| EC1979 | 2 May | Wrexham | 0 | 2 |
| EC1979 | 17 Oct | Cologne | 1 | 5 |
| WC1989 | 31 May | Cardiff | 0 | 0 |
| WC1989 | 15 Nov | Cologne | 1 | 2 |
| EC1991 | 5 June | Cardiff | 1 | 0 |
| EC1991 | 16 Oct | Nuremberg | 1 | 4 |

| | | v GREECE | *W* | *G* |
|---|---|---|---|---|
| WC1964 | 9 Dec | Athens | 0 | 2 |
| WC1965 | 17 Mar | Cardiff | 4 | 1 |

| | | v HOLLAND | *W* | *H* |
|---|---|---|---|---|
| WC1988 | 14 Sept | Amsterdam | 0 | 1 |
| WC1989 | 11 Oct | Wrexham | 1 | 2 |
| 1992 | 30 May | Utrecht | 0 | 4 |

| | | v HUNGARY | *W* | *H* |
|---|---|---|---|---|
| WC1958 | 8 June | Sanviken | 1 | 1 |
| WC1958 | 17 June | Stockholm | 2 | 1 |
| 1961 | 28 May | Budapest | 2 | 3 |
| EC1962 | 7 Nov | Budapest | 1 | 3 |
| EC1963 | 20 Mar | Cardiff | 1 | 1 |
| EC1974 | 30 Oct | Cardiff | 2 | 0 |
| EC1975 | 16 Apr | Budapest | 2 | 1 |
| 1985 | 16 Oct | Cardiff | 0 | 3 |

| | | v ICELAND | *W* | *I* |
|---|---|---|---|---|
| WC1980 | 2 June | Reykjavik | 4 | 0 |
| WC1981 | 14 Oct | Swansea | 2 | 2 |
| WC1984 | 12 Sept | Reykjavik | 0 | 1 |
| WC1984 | 14 Nov | Cardiff | 2 | 1 |
| 1991 | 1 May | Cardiff | 1 | 0 |

| | | v IRAN | *W* | *I* |
|---|---|---|---|---|
| 1978 | 18 Apr | Teheran | 1 | 0 |

| | | v REPUBLIC OF IRELAND | *W* | *RI* |
|---|---|---|---|---|
| 1960 | 28 Sept | Dublin | 3 | 2 |
| 1979 | 11 Sept | Swansea | 2 | 1 |
| 1981 | 24 Feb | Dublin | 3 | 1 |
| 1986 | 26 Mar | Dublin | 1 | 0 |
| 1990 | 28 Mar | Dublin | 0 | 1 |
| 1991 | 6 Feb | Wrexham | 0 | 3 |
| 1992 | 19 Feb | Dublin | 1 | 0 |
| 1993 | 17 Feb | Dublin | 1 | 2 |

| | | v ISRAEL | *W* | *I* |
|---|---|---|---|---|
| WC1958 | 15 Jan | Tel Aviv | 2 | 0 |
| WC1958 | 5 Feb | Cardiff | 2 | 0 |

| | | | W | I |
|---|---|---|---|---|
| 1984 | 10 June | Tel Aviv | 0 | 0 |
| 1989 | 8 Feb | Tel Aviv | 3 | 3 |

| | | **v ITALY** | W | I |
|---|---|---|---|---|
| 1965 | 1 May | Florence | 1 | 4 |
| wc1968 | 23 Oct | Cardiff | 0 | 1 |
| wc1969 | 4 Nov | Rome | 1 | 4 |
| 1988 | 4 June | Brescia | 1 | 0 |

| | | **v JAPAN** | W | J |
|---|---|---|---|---|
| 1992 | 7 June | Matsuyama | 1 | 0 |

| | | **v KUWAIT** | W | K |
|---|---|---|---|---|
| 1977 | 6 Sept | Wrexham | 0 | 0 |
| 1977 | 20 Sept | Kuwait | 0 | 0 |

| | | **v LUXEMBOURG** | W | L |
|---|---|---|---|---|
| EC1974 | 20 Nov | Swansea | 5 | 0 |
| EC1975 | 1 May | Luxembourg | 3 | 1 |
| EC1990 | 14 Nov | Luxembourg | 1 | 0 |
| EC1991 | 13 Nov | Cardiff | 1 | 0 |

| | | **v MALTA** | W | M |
|---|---|---|---|---|
| EC1978 | 25 Oct | Wrexham | 7 | 0 |
| EC1979 | 2 June | Valletta | 2 | 0 |
| 1988 | 1 June | Valletta | 3 | 2 |

| | | **v MEXICO** | W | M |
|---|---|---|---|---|
| wc1958 | 11 June | Stockholm | 1 | 1 |
| 1962 | 22 May | Mexico City | 1 | 2 |

| | | **v MOLDOVA** | W | M |
|---|---|---|---|---|
| EC1994 | 12 Oct | Kishinev | 2 | 3 |

| | | **v NORWAY** | W | N |
|---|---|---|---|---|
| EC1982 | 22 Sept | Swansea | 1 | 0 |
| EC1983 | 21 Sept | Oslo | 0 | 0 |
| 1984 | 6 June | Trondheim | 0 | 1 |
| 1985 | 26 Feb | Wrexham | 1 | 1 |
| 1985 | 5 June | Bergen | 2 | 4 |
| 1994 | 9 Mar | Cardiff | 1 | 3 |

| | | **v POLAND** | W | P |
|---|---|---|---|---|
| wc1973 | 28 Mar | Cardiff | 2 | 0 |
| wc1973 | 26 Sept | Katowice | 0 | 3 |
| 1991 | 29 May | Radom | 0 | 0 |

| | | **v PORTUGAL** | W | P |
|---|---|---|---|---|
| 1949 | 15 May | Lisbon | 2 | 3 |
| 1951 | 12 May | Cardiff | 2 | 1 |

| | | **v ROMANIA** | W | R |
|---|---|---|---|---|
| EC1970 | 11 Nov | Cardiff | 0 | 0 |
| EC1971 | 24 Nov | Bucharest | 0 | 2 |
| 1983 | 12 Oct | Wrexham | 5 | 0 |
| wc1992 | 20 May | Bucharest | 1 | 5 |
| wc1993 | 17 Nov | Cardiff | 1 | 2 |

| | | **v SAUDI ARABIA** | W | SA |
|---|---|---|---|---|
| 1986 | 25 Feb | Dahran | 2 | 1 |

| | | **v SPAIN** | W | S |
|---|---|---|---|---|
| wc1961 | 19 Apr | Cardiff | 1 | 2 |
| wc1961 | 18 May | Madrid | 1 | 1 |
| 1982 | 24 Mar | Valencia | 1 | 1 |
| wc1984 | 17 Oct | Seville | 0 | 3 |
| wc1985 | 30 Apr | Wrexham | 3 | 0 |

| | | **v SWEDEN** | W | S |
|---|---|---|---|---|
| wc1958 | 15 June | Stockholm | 0 | 0 |
| 1988 | 27 Apr | Stockholm | 1 | 4 |
| 1989 | 26 Apr | Wrexham | 0 | 2 |
| 1990 | 25 Apr | Stockholm | 2 | 4 |
| 1994 | 20 Apr | Wrexham | 0 | 2 |

| | | **v SWITZERLAND** | W | S |
|---|---|---|---|---|
| 1949 | 26 May | Berne | 0 | 4 |
| 1951 | 16 May | Wrexham | 3 | 2 |

| | | **v TURKEY** | W | T |
|---|---|---|---|---|
| EC1978 | 29 Nov | Wrexham | 1 | 0 |
| EC1979 | 21 Nov | Izmir | 0 | 1 |
| wc1980 | 15 Oct | Cardiff | 4 | 0 |
| wc1981 | 25 Mar | Ankara | 1 | 0 |

| | | **v REST OF UNITED KINGDOM** | W | UK |
|---|---|---|---|---|
| 1951 | 5 Dec | Cardiff | 3 | 2 |
| 1969 | 28 July | Cardiff | 0 | 1 |

| | | **v URUGUAY** | W | U |
|---|---|---|---|---|
| 1986 | 21 Apr | Wrexham | 0 | 0 |

| | | **v USSR** | W | USSR |
|---|---|---|---|---|
| wc1965 | 30 May | Moscow | 1 | 2 |
| wc1965 | 27 Oct | Cardiff | 2 | 1 |
| wc1981 | 30 May | Wrexham | 0 | 0 |
| wc1981 | 18 Nov | Tbilisi | 0 | 3 |
| 1987 | 18 Feb | Swansea | 0 | 0 |

| | | **v YUGOSLAVIA** | W | Y |
|---|---|---|---|---|
| 1953 | 21 May | Belgrade | 2 | 5 |
| 1954 | 22 Nov | Cardiff | 1 | 3 |
| EC1976 | 24 Apr | Zagreb | 0 | 2 |
| EC1976 | 22 May | Cardiff | 1 | 1 |
| EC1982 | 15 Dec | Titograd | 4 | 4 |
| EC1983 | 14 Dec | Cardiff | 1 | 1 |
| 1988 | 23 Mar | Swansea | 1 | 2 |

## NORTHERN IRELAND

| | | **v ALBANIA** | NI | A |
|---|---|---|---|---|
| wc1965 | 7 May | Belfast | 4 | 1 |
| wc1965 | 24 Nov | Tirana | 1 | 1 |
| EC1982 | 15 Dec | Tirana | 0 | 0 |
| EC1983 | 27 Apr | Belfast | 1 | 0 |
| wc1992 | 9 Sept | Belfast | 3 | 0 |
| wc1993 | 17 Feb | Tirana | 2 | 1 |

| | | **v ALGERIA** | NI | A |
|---|---|---|---|---|
| wc1986 | 3 June | Guadalajara | 1 | 1 |

| | | **v ARGENTINA** | NI | A |
|---|---|---|---|---|
| wc1958 | 11 June | Halmstad | 1 | 3 |

| | | **v AUSTRALIA** | NI | A |
|---|---|---|---|---|
| 1980 | 11 June | Sydney | 2 | 1 |
| 1980 | 15 June | Melbourne | 1 | 1 |
| 1980 | 18 June | Adelaide | 2 | 1 |

| | | **v AUSTRIA** | NI | A |
|---|---|---|---|---|
| wc1982 | 1 July | Madrid | 2 | 2 |
| EC1982 | 13 Oct | Vienna | 0 | 2 |
| EC1983 | 21 Sept | Belfast | 3 | 1 |
| EC1990 | 14 Nov | Vienna | 0 | 0 |
| EC1991 | 16 Oct | Belfast | 2 | 1 |
| EC1994 | 12 Oct | Vienna | 2 | 1 |

| | | **v BELGIUM** | *NI* | *B* |
|---|---|---|---|---|
| wc1976 | 10 Nov | Liège | 0 | 2 |
| wc1977 | 16 Nov | Belfast | 3 | 0 |

| | | **v BRAZIL** | *NI* | *B* |
|---|---|---|---|---|
| wc1986 | 12 June | Guadalajara | 0 | 3 |

| | | **v BULGARIA** | *NI* | *B* |
|---|---|---|---|---|
| wc1972 | 18 Oct | Sofia | 0 | 3 |
| wc1973 | 26 Sept | Sheffield | 0 | 0 |
| EC1978 | 29 Nov | Sofia | 2 | 0 |
| EC1979 | 2 May | Belfast | 2 | 0 |

| | | **v CANADA** | *NI* | *C* |
|---|---|---|---|---|
| 1995 | 22 May | Edmonton | 0 | 2 |

| | | **v CHILE** | *NI* | *C* |
|---|---|---|---|---|
| 1989 | 26 May | Belfast | 0 | 1 |
| 1995 | 25 May | Edmonton | 1 | 2 |

| | | **v COLOMBIA** | *NI* | *C* |
|---|---|---|---|---|
| 1994 | 4 June | Boston | 0 | 2 |

| | | **v CYPRUS** | *NI* | *C* |
|---|---|---|---|---|
| EC1971 | 3 Feb | Nicosia | 3 | 0 |
| EC1971 | 21 Apr | Belfast | 5 | 0 |
| wc1973 | 14 Feb | Nicosia | 0 | 1 |
| wc1973 | 8 May | London | 3 | 0 |

| | | **v CZECHOSLOVAKIA** | *NI* | *C* |
|---|---|---|---|---|
| wc1958 | 8 June | Halmstad | 1 | 0 |
| wc1958 | 17 June | Malmo | 2 | 1* |

**After extra time*

| | | **v DENMARK** | *NI* | *D* |
|---|---|---|---|---|
| EC1978 | 25 Oct | Belfast | 2 | 1 |
| EC1979 | 6 June | Copenhagen | 0 | 4 |
| 1986 | 26 Mar | Belfast | 1 | 1 |
| EC1990 | 17 Oct | Belfast | 1 | 1 |
| EC1991 | 13 Nov | Odense | 1 | 2 |
| wc1992 | 18 Nov | Belfast | 0 | 1 |
| wc1993 | 13 Oct | Copenhagen | 0 | 1 |

| | | **v FAEROES** | *NI* | *F* |
|---|---|---|---|---|
| EC1991 | 1 May | Belfast | 1 | 1 |
| EC1991 | 11 Sept | Landskrona | 5 | 0 |

| | | **v FINLAND** | *NI* | *F* |
|---|---|---|---|---|
| wc1984 | 27 May | Pori | 0 | 1 |
| wc1984 | 14 Nov | Belfast | 2 | 1 |

| | | **v FRANCE** | *NI* | *F* |
|---|---|---|---|---|
| 1951 | 12 May | Belfast | 2 | 2 |
| 1952 | 11 Nov | Paris | 1 | 3 |
| wc1958 | 19 June | Norrkoping | 0 | 4 |
| 1982 | 24 Mar | Paris | 0 | 4 |
| wc1982 | 4 July | Madrid | 1 | 4 |
| 1986 | 26 Feb | Paris | 0 | 0 |
| 1988 | 27 Apr | Belfast | 0 | 0 |

| | | **v GERMANY** | *NI* | *G* |
|---|---|---|---|---|
| 1992 | 2 June | Bremen | 1 | 1 |

| | | **v WEST GERMANY** | *NI* | *WG* |
|---|---|---|---|---|
| wc1918 | 15 June | Malmo | 2 | 2 |
| wc1960 | 26 Oct | Belfast | 3 | 4 |
| wc1961 | 10 May | Hamburg | 1 | 2 |
| 1966 | 7 May | Belfast | 0 | 2 |
| 1977 | 27 Apr | Cologne | 0 | 5 |
| EC1982 | 17 Nov | Belfast | 1 | 0 |
| EC1983 | 16 Nov | Hamburg | 1 | 0 |

| | | **v GREECE** | *NI* | *G* |
|---|---|---|---|---|
| wc1961 | 3 May | Athens | 1 | 2 |
| wc1961 | 17 Oct | Belfast | 2 | 0 |
| 1988 | 17 Feb | Athens | 2 | 3 |

| | | **v HOLLAND** | *NI* | *H* |
|---|---|---|---|---|
| 1962 | 9 May | Rotterdam | 0 | 4 |
| wc1965 | 17 Mar | Belfast | 2 | 1 |
| wc1965 | 7 Apr | Rotterdam | 0 | 0 |
| wc1976 | 13 Oct | Rotterdam | 2 | 2 |
| wc1977 | 12 Oct | Belfast | 0 | 1 |

| | | **v HONDURAS** | *NI* | *H* |
|---|---|---|---|---|
| wc1982 | 21 June | Zaragoza | 1 | 1 |

| | | **v HUNGARY** | *NI* | *H* |
|---|---|---|---|---|
| wc1988 | 19 Oct | Budapest | 0 | 1 |
| wc1989 | 6 Sept | Belfast | 1 | 2 |

| | | **v ICELAND** | *NI* | *I* |
|---|---|---|---|---|
| wc1977 | 11 June | Reykjavik | 0 | 1 |
| wc1977 | 21 Sept | Belfast | 2 | 0 |

| | | **v REPUBLIC OF IRELAND** | *NI* | *RI* |
|---|---|---|---|---|
| EC1978 | 20 Sept | Dublin | 0 | 0 |
| EC1979 | 21 Nov | Belfast | 1 | 0 |
| wc1988 | 14 Sept | Belfast | 0 | 0 |
| wc1989 | 11 Oct | Dublin | 0 | 3 |
| wc1993 | 31 Mar | Dublin | 0 | 3 |
| wc1993 | 17 Nov | Belfast | 1 | 1 |
| EC1994 | 16 Nov | Belfast | 0 | 4 |
| EC1995 | 29 Mar | Dublin | 1 | 1 |

| | | **v ISRAEL** | *NI* | *I* |
|---|---|---|---|---|
| 1968 | 10 Sept | Jaffa | 3 | 2 |
| 1976 | 3 Mar | Tel Aviv | 1 | 1 |
| wc1980 | 26 Mar | Tel Aviv | 0 | 0 |
| wc1981 | 18 Nov | Belfast | 1 | 0 |
| 1984 | 16 Oct | Belfast | 3 | 0 |
| 1987 | 18 Feb | Tel Aviv | 1 | 1 |

| | | **v ITALY** | *NI* | *I* |
|---|---|---|---|---|
| wc1957 | 25 Apr | Rome | 0 | 1 |
| 1957 | 4 Dec | Belfast | 2 | 2 |
| wc1958 | 15 Jan | Belfast | 2 | 1 |
| 1961 | 25 Apr | Bologna | 2 | 3 |

| | | **v LATVIA** | *NI* | *L* |
|---|---|---|---|---|
| wc1993 | 2 June | Riga | 2 | 1 |
| wc1993 | 8 Sept | Belfast | 2 | 0 |
| EC1995 | 26 Apr | Riga | 1 | 0 |
| EC1995 | 7 June | Belfast | 1 | 2 |

| | | **v LIECHTENSTEIN** | *NI* | *L* |
|---|---|---|---|---|
| EC1994 | 20 Apr | Belfast | 4 | 1 |

| | | **v LITHUANIA** | *NI* | *L* |
|---|---|---|---|---|
| wc1992 | 28 Apr | Belfast | 2 | 2 |
| wc1993 | 25 May | Vilnius | 1 | 0 |

| | | **v MALTA** | *NI* | *M* |
|---|---|---|---|---|
| 1988 | 21 May | Belfast | 3 | 0 |
| wc1989 | 26 Apr | Valletta | 2 | 0 |

| | | **v MEXICO** | *NI* | *M* |
|---|---|---|---|---|
| 1966 | 22 June | Belfast | 4 | 1 |
| 1994 | 11 June | Miami | 0 | 3 |

| | | **v MOROCCO** | *NI* | *M* |
|---|---|---|---|---|
| 1986 | 23 Apr | Belfast | 2 | 1 |

| | | v NORWAY | *NI* | *N* |
|---|---|---|---|---|
| EC1974 | 4 Sept | Oslo | 1 | 2 |
| EC1975 | 29 Oct | Belfast | 3 | 0 |
| 1990 | 27 Mar | Belfast | 2 | 3 |

| | | v POLAND | *NI* | *P* |
|---|---|---|---|---|
| EC1962 | 10 Oct | Katowice | 2 | 0 |
| EC1962 | 28 Nov | Belfast | 2 | 0 |
| 1988 | 23 Mar | Belfast | 1 | 1 |
| 1991 | 5 Feb | Belfast | 3 | 1 |

| | | v PORTUGAL | *NI* | *P* |
|---|---|---|---|---|
| WC1957 | 16 Jan | Lisbon | 1 | 1 |
| WC1957 | 1 May | Belfast | 3 | 0 |
| WC1973 | 28 Mar | Coventry | 1 | 1 |
| WC1973 | 14 Nov | Lisbon | 1 | 1 |
| WC1980 | 19 Nov | Lisbon | 0 | 1 |
| WC1981 | 29 Apr | Belfast | 1 | 0 |
| EC1994 | 7 Sept | Belfast | 1 | 2 |

| | | v ROMANIA | *NI* | *R* |
|---|---|---|---|---|
| WC1984 | 12 Sept | Belfast | 3 | 2 |
| WC1985 | 16 Oct | Bucharest | 1 | 0 |
| 1994 | 23 Mar | Belfast | 2 | 0 |

| | | v SPAIN | *NI* | *S* |
|---|---|---|---|---|
| 1958 | 15 Oct | Madrid | 2 | 6 |
| 1963 | 30 May | Bilbao | 1 | 1 |
| 1963 | 30 Oct | Belfast | 0 | 1 |
| EC1970 | 11 Nov | Seville | 0 | 3 |
| EC1972 | 16 Feb | Hull | 1 | 1 |
| WC1982 | 25 June | Valencia | 1 | 0 |
| 1985 | 27 Mar | Palma | 0 | 0 |
| WC1986 | 7 June | Guadalajara | 1 | 2 |
| WC1988 | 21 Dec | Seville | 0 | 4 |
| WC1989 | 8 Feb | Belfast | 0 | 2 |
| WC1992 | 14 Oct | Belfast | 0 | 0 |
| WC1993 | 28 Apr | Seville | 1 | 3 |

| | | v SWEDEN | *NI* | *S* |
|---|---|---|---|---|
| EC1974 | 30 Oct | Solna | 2 | 0 |
| EC1975 | 3 Sept | Belfast | 1 | 2 |
| WC1980 | 15 Oct | Belfast | 3 | 0 |
| WC1981 | 3 June | Solna | 0 | 1 |

| | | v SWITZERLAND | *NI* | *S* |
|---|---|---|---|---|
| WC1964 | 14 Oct | Belfast | 1 | 0 |
| WC1964 | 14 Nov | Lausanne | 1 | 2 |

| | | v TURKEY | *NI* | *T* |
|---|---|---|---|---|
| WC1968 | 23 Oct | Belfast | 4 | 1 |
| WC1968 | 11 Dec | Istanbul | 3 | 0 |
| EC1983 | 30 Mar | Belfast | 2 | 1 |
| EC1983 | 12 Oct | Ankara | 0 | 1 |
| WC1985 | 1 May | Belfast | 2 | 0 |
| WC1985 | 11 Sept | Izmir | 0 | 0 |
| EC1986 | 12 Nov | Izmir | 0 | 0 |
| EC1987 | 11 Nov | Belfast | 1 | 0 |

| | | v URUGUAY | *NI* | *U* |
|---|---|---|---|---|
| 1964 | 29 Apr | Belfast | 3 | 0 |
| 1990 | 18 May | Belfast | 1 | 0 |

| | | v USSR | *NI* | *USSR* |
|---|---|---|---|---|
| WC1969 | 19 Sept | Belfast | 0 | 0 |
| WC1969 | 22 Oct | Moscow | 0 | 2 |
| EC1971 | 22 Sept | Moscow | 0 | 1 |
| EC1971 | 13 Oct | Belfast | 1 | 1 |

| | | v YUGOSLAVIA | *NI* | *Y* |
|---|---|---|---|---|
| EC1975 | 16 Mar | Belfast | 1 | 0 |
| EC1975 | 19 Nov | Belgrade | 0 | 1 |
| WC1982 | 17 June | Zaragoza | 0 | 0 |
| EC1987 | 29 Apr | Belfast | 1 | 2 |
| EC1987 | 14 Oct | Sarajevo | 0 | 3 |
| EC1990 | 12 Sept | Belfast | 0 | 2 |
| EC1991 | 27 Mar | Belgrade | 1 | 4 |

## REPUBLIC OF IRELAND

| | | v ALBANIA | *RI* | *A* |
|---|---|---|---|---|
| WC1992 | 26 May | Dublin | 2 | 0 |
| WC1993 | 26 May | Tirana | 2 | 1 |

| | | v ALGERIA | *RI* | *A* |
|---|---|---|---|---|
| 1982 | 28 Apr | Algiers | 0 | 2 |

| | | v ARGENTINA | *RI* | *A* |
|---|---|---|---|---|
| 1951 | 13 May | Dublin | 0 | 1 |
| 1979 | 29 May | Dublin | 0 | 0* |
| 1980 | 16 May | Dublin | 0 | 1 |

* Not considered a full international

| | | v AUSTRIA | *RI* | *A* |
|---|---|---|---|---|
| 1952 | 7 May | Vienna | 0 | 6 |
| 1953 | 25 Mar | Dublin | 4 | 0 |
| 1958 | 14 Mar | Vienna | 1 | 3 |
| 1962 | 8 Apr | Dublin | 2 | 3 |
| EC1963 | 25 Sept | Vienna | 0 | 0 |
| EC1963 | 13 Oct | Dublin | 3 | 2 |
| 1966 | 22 May | Vienna | 0 | 1 |
| 1968 | 10 Nov | Dublin | 2 | 2 |
| EC1971 | 30 May | Dublin | 1 | 4 |
| EC1971 | 10 Oct | Linz | 0 | 6 |
| EC1995 | 11 June | Dublin | 1 | 3 |

| | | v BELGIUM | *RI* | *B* |
|---|---|---|---|---|
| 1928 | 12 Feb | Liège | 4 | 2 |
| 1929 | 30 Apr | Dublin | 4 | 0 |
| 1930 | 11 May | Brussels | 3 | 1 |
| WC1934 | 25 Feb | Dublin | 4 | 4 |
| 1949 | 24 Apr | Dublin | 0 | 2 |
| 1950 | 10 May | Brussels | 1 | 5 |
| 1965 | 24 Mar | Dublin | 0 | 2 |
| 1966 | 25 May | Liège | 3 | 2 |
| WC1980 | 15 Oct | Dublin | 1 | 1 |
| WC1981 | 25 Mar | Brussels | 0 | 1 |
| EC1986 | 10 Sept | Brussels | 2 | 2 |
| EC1987 | 29 Apr | Dublin | 0 | 0 |

| | | v BOLIVIA | *RI* | *B* |
|---|---|---|---|---|
| 1994 | 24 May | Dublin | 1 | 0 |

| | | v BRAZIL | *RI* | *B* |
|---|---|---|---|---|
| 1974 | 5 May | Rio de Janeiro | 1 | 2 |
| 1982 | 27 May | Uberlandia | 0 | 7 |
| 1987 | 23 May | Dublin | 1 | 0 |

| | | v BULGARIA | *RI* | *B* |
|---|---|---|---|---|
| WC1977 | 1 June | Sofia | 1 | 2 |
| WC1977 | 12 Oct | Dublin | 0 | 0 |
| EC1979 | 19 May | Sofia | 0 | 1 |
| EC1979 | 17 Oct | Dublin | 3 | 0 |
| WC1987 | 1 Apr | Sofia | 1 | 2 |
| WC1987 | 14 Oct | Dublin | 2 | 0 |

|  |  | **v CHILE** | *RI* | *C* |
|---|---|---|---|---|
| 1960 | 30 Mar | Dublin | 2 | 0 |
| 1972 | 21 June | Recife | 1 | 2 |
| 1974 | 12 May | Santiago | 2 | 1 |
| 1982 | 22 May | Santiago | 0 | 1 |
| 1991 | 22 May | Dublin | 1 | 1 |

|  |  | **v CHINA** | *RI* | *C* |
|---|---|---|---|---|
| 1984 | 3 June | Sapporo | 1 | 0 |

|  |  | **v CYPRUS** | *RI* | *C* |
|---|---|---|---|---|
| wc1980 | 26 Mar | Nicosia | 3 | 2 |
| wc1980 | 19 Nov | Dublin | 6 | 0 |

|  |  | **v CZECHOSLOVAKIA** | *RI* | *C* |
|---|---|---|---|---|
| 1938 | 18 May | Prague | 2 | 2 |
| EC1959 | 5 Apr | Dublin | 2 | 0 |
| EC1959 | 10 May | Bratislava | 0 | 4 |
| wc1961 | 8 Oct | Dublin | 1 | 3 |
| wc1961 | 29 Oct | Prague | 1 | 7 |
| EC1967 | 21 May | Dublin | 0 | 2 |
| EC1967 | 22 Nov | Prague | 2 | 1 |
| wc1969 | 4 May | Dublin | 1 | 2 |
| wc1969 | 7 Oct | Prague | 0 | 3 |
| 1979 | 26 Sept | Prague | 1 | 4 |
| 1981 | 29 Apr | Dublin | 3 | 1 |
| 1986 | 27 May | Reykjavik | 1 | 0 |

|  |  | **v CZECH REPUBLIC** | *RI* | *C* |
|---|---|---|---|---|
| 1994 | 5 June | Dublin | 1 | 3 |

|  |  | **v DENMARK** | *RI* | *D* |
|---|---|---|---|---|
| wc1956 | 3 Oct | Dublin | 2 | 1 |
| wc1957 | 2 Oct | Copenhagen | 2 | 0 |
| wc1968 | 4 Dec | Dublin | 1 | 1 |
| (*abandoned after 51 mins*) |  |  |  |  |
| wc1969 | 27 May | Copenhagen | 0 | 2 |
| wc1969 | 15 Oct | Dublin | 1 | 1 |
| EC1978 | 24 May | Copenhagen | 3 | 3 |
| EC1979 | 2 May | Dublin | 2 | 0 |
| wc1984 | 14 Nov | Copenhagen | 0 | 3 |
| wc1985 | 13 Nov | Dublin | 1 | 4 |
| wc1992 | 14 Oct | Copenhagen | 0 | 0 |
| wc1993 | 28 Apr | Dublin | 1 | 1 |

|  |  | **v ECUADOR** | *RI* | *E* |
|---|---|---|---|---|
| 1972 | 19 June | Natal | 3 | 2 |

|  |  | **v EGYPT** | *RI* | *E* |
|---|---|---|---|---|
| wc1990 | 17 June | Palermo | 0 | 0 |

|  |  | **v ENGLAND** | *RI* | *E* |
|---|---|---|---|---|
| 1946 | 30 Sept | Dublin | 0 | 1 |
| 1949 | 21 Sept | Everton | 2 | 0 |
| wc1957 | 8 May | Wembley | 1 | 5 |
| wc1957 | 19 May | Dublin | 1 | 1 |
| 1964 | 24 May | Dublin | 1 | 3 |
| 1976 | 8 Sept | Wembley | 1 | 1 |
| EC1978 | 25 Oct | Dublin | 1 | 1 |
| EC1980 | 6 Feb | Wembley | 0 | 2 |
| 1985 | 26 Mar | Wembley | 1 | 2 |
| EC1988 | 12 June | Stuttgart | 1 | 0 |
| wc1990 | 11 June | Cagliari | 1 | 1 |
| EC1990 | 14 Nov | Dublin | 1 | 1 |
| EC1991 | 27 Mar | Wembley | 1 | 1 |
| 1995 | 15 Feb | Dublin | 1 | 0 |
| (*abandoned after 27 mins*) |  |  |  |  |

|  |  | **v FINLAND** | RI | F |
|---|---|---|---|---|
| wc1949 | 8 Sept | Dublin | 3 | 0 |
| wc1949 | 9 Oct | Helsinki | 1 | 1 |
| 1990 | 16 May | Dublin | 1 | 1 |

|  |  | **v FRANCE** | *RI* | *F* |
|---|---|---|---|---|
| 1937 | 23 May | Paris | 2 | 0 |
| 1952 | 16 Nov | Dublin | 1 | 1 |
| wc1953 | 4 Oct | Dublin | 3 | 5 |
| wc1953 | 25 Nov | Paris | 0 | 1 |
| wc1972 | 15 Nov | Dublin | 2 | 1 |
| wc1973 | 19 May | Paris | 1 | 1 |
| wc1976 | 17 Nov | Paris | 0 | 2 |
| wc1977 | 30 Mar | Dublin | 1 | 0 |
| wc1980 | 28 Oct | Paris | 0 | 2 |
| wc1981 | 14 Oct | Dublin | 3 | 2 |
| 1989 | 7 Feb | Dublin | 0 | 0 |

|  |  | **v GERMANY** | *RI* | *G* |
|---|---|---|---|---|
| 1935 | 8 May | Dortmund | 1 | 3 |
| 1936 | 17 Oct | Dublin | 5 | 2 |
| 1939 | 23 May | Bremen | 1 | 1 |
| 1994 | 29 May | Hanover | 2 | 0 |

|  |  | **v WEST GERMANY** | *RI* | *WG* |
|---|---|---|---|---|
| 1951 | 17 Oct | Dublin | 3 | 2 |
| 1952 | 4 May | Cologne | 0 | 3 |
| 1955 | 28 May | Hamburg | 1 | 2 |
| 1956 | 25 Nov | Dublin | 3 | 0 |
| 1960 | 11 May | Dusseldorf | 1 | 0 |
| 1966 | 4 May | Dublin | 0 | 4 |
| 1970 | 9 May | Berlin | 1 | 2 |
| 1975 | 1 Mar | Dublin | 1 | 0† |
| 1979 | 22 May | Dublin | 1 | 3 |
| 1981 | 21 May | Bremen | 0 | 3† |
| 1989 | 6 Sept | Dublin | 1 | 1 |

†v West Germany 'B'

|  |  | **v HOLLAND** | *RI* | *H* |
|---|---|---|---|---|
| 1932 | 8 May | Amsterdam | 2 | 0 |
| 1934 | 8 Apr | Amsterdam | 2 | 5 |
| 1935 | 8 Dec | Dublin | 3 | 5 |
| 1955 | 1 May | Dublin | 1 | 0 |
| 1956 | 10 May | Rotterdam | 4 | 1 |
| wc1980 | 10 Sept | Dublin | 2 | 1 |
| wc1981 | 9 Sept | Rotterdam | 2 | 2 |
| EC1982 | 22 Sept | Rotterdam | 1 | 2 |
| EC1983 | 12 Oct | Dublin | 2 | 3 |
| EC1988 | 18 June | Gelsenkirchen | 0 | 1 |
| wc1990 | 21 June | Palermo | 1 | 1 |
| 1994 | 20 Apr | Tilburg | 1 | 0 |
| wc1994 | 4 July | Orlando | 0 | 2 |

|  |  | **v HUNGARY** | *RI* | *H* |
|---|---|---|---|---|
| 1934 | 15 Dec | Dublin | 2 | 4 |
| 1936 | 3 May | Budapest | 3 | 3 |
| 1936 | 6 Dec | Dublin | 2 | 3 |
| 1939 | 19 Mar | Cork | 2 | 2 |
| 1939 | 18 May | Budapest | 2 | 2 |
| wc1969 | 8 June | Dublin | 1 | 2 |
| wc1969 | 5 Nov | Budapest | 0 | 4 |
| wc1989 | 8 Mar | Budapest | 0 | 2 |
| wc1989 | 4 June | Dublin | 2 | 0 |
| 1991 | 11 Sept | Gyor | 2 | 1 |

|  |  | **v ICELAND** | *RI* | *I* |
|---|---|---|---|---|
| EC1962 | 12 Aug | Dublin | 4 | 2 |
| EC1962 | 2 Sept | Reykjavik | 1 | 1 |
| EC1982 | 13 Oct | Dublin | 2 | 0 |
| EC1983 | 21 Sept | Reykjavik | 3 | 0 |
| 1986 | 25 May | Reykjavik | 2 | 1 |

|  |  | **v IRAN** | *RI* | *I* |
|---|---|---|---|---|
| 1972 | 18 June | Recife | 2 | 1 |

|  |  | **v N. IRELAND** | *RI* | *NI* |
|---|---|---|---|---|
| EC1978 | 20 Sept | Dublin | 0 | 0 |
| EC1979 | 21 Nov | Belfast | 0 | 1 |

| | | | RI | NI |
|---|---|---|---|---|
| WC1988 | 14 Sept | Belfast | 0 | 0 |
| WC1989 | 11 Oct | Dublin | 3 | 0 |
| WC1993 | 31 Mar | Dublin | 3 | 0 |
| WC1993 | 17 Nov | Belfast | 1 | 1 |
| EC1994 | 16 Nov | Belfast | 4 | 0 |
| EC1995 | 29 Mar | Dublin | 1 | 1 |

| | | v ISRAEL | RI | I |
|---|---|---|---|---|
| 1984 | 4 Apr | Tel Aviv | 0 | 3 |
| 1985 | 27 May | Tel Aviv | 0 | 0 |
| 1987 | 10 Nov | Dublin | 5 | 0 |

| | | v ITALY | RI | I |
|---|---|---|---|---|
| 1926 | 21 Mar | Turin | 0 | 3 |
| 1927 | 23 Apr | Dublin | 1 | 2 |
| EC1970 | 8 Dec | Rome | 0 | 3 |
| EC1971 | 10 May | Dublin | 1 | 2 |
| 1985 | 5 Feb | Dublin | 1 | 2 |
| WC1990 | 30 June | Rome | 0 | 1 |
| 1992 | 4 June | Foxboro | 0 | 2 |
| WC1994 | 18 June | New York | 1 | 0 |

| | | v LATVIA | RI | L |
|---|---|---|---|---|
| WC1992 | 9 Sept | Dublin | 4 | 0 |
| WC1993 | 2 June | Riga | 2 | 1 |
| EC1994 | 7 Sept | Riga | 3 | 0 |

| | | v LIECHTENSTEIN | RI | L |
|---|---|---|---|---|
| EC1994 | 12 Oct | Dublin | 4 | 0 |
| EC1995 | 3 June | Eschen | 0 | 0 |

| | | v LITHUANIA | RI | L |
|---|---|---|---|---|
| WC1993 | 16 June | Vilnius | 1 | 0 |
| WC1993 | 8 Sept | Dublin | 2 | 0 |

| | | v LUXEMBOURG | RI | L |
|---|---|---|---|---|
| 1936 | 9 May | Luxembourg | 5 | 1 |
| WC1953 | 28 Oct | Dublin | 4 | 0 |
| WC1954 | 7 Mar | Luxembourg | 1 | 0 |
| EC1987 | 28 May | Luxembourg | 2 | 0 |
| EC1987 | 9 Sept | Dublin | 2 | 1 |

| | | v MALTA | RI | M |
|---|---|---|---|---|
| EC1983 | 30 Mar | Valletta | 1 | 0 |
| EC1983 | 16 Nov | Dublin | 8 | 0 |
| WC1989 | 28 May | Dublin | 2 | 0 |
| WC1989 | 15 Nov | Valletta | 2 | 0 |
| 1990 | 2 June | Valletta | 3 | 0 |

| | | v MEXICO | RI | M |
|---|---|---|---|---|
| 1984 | 8 Aug | Dublin | 0 | 0 |
| WC1994 | 24 June | Orlando | 1 | 2 |

| | | v MOROCCO | RI | M |
|---|---|---|---|---|
| 1990 | 12 Sept | Dublin | 1 | 0 |

| | | v NORWAY | RI | N |
|---|---|---|---|---|
| WC1937 | 10 Oct | Oslo | 2 | 3 |
| WC1937 | 7 Nov | Dublin | 3 | 3 |
| 1950 | 26 Nov | Dublin | 2 | 2 |
| 1951 | 30 May | Oslo | 3 | 2 |
| 1954 | 8 Nov | Dublin | 2 | 1 |
| 1955 | 25 May | Oslo | 3 | 1 |
| 1960 | 6 Nov | Dublin | 3 | 1 |
| 1964 | 13 May | Oslo | 4 | 1 |
| 1973 | 6 June | Oslo | 1 | 1 |
| 1976 | 24 Mar | Dublin | 3 | 0 |
| 1978 | 21 May | Oslo | 0 | 0 |
| WC1984 | 17 Oct | Oslo | 0 | 1 |
| WC1985 | 1 May | Dublin | 0 | 0 |
| 1988 | 1 June | Oslo | 0 | 0 |
| WC1994 | 28 June | New York | 0 | 0 |

| | | v POLAND | RI | P |
|---|---|---|---|---|
| 1938 | 22 May | Warsaw | 0 | 6 |
| 1938 | 13 Nov | Dublin | 3 | 2 |
| 1958 | 11 May | Katowice | 2 | 2 |
| 1958 | 5 Oct | Dublin | 2 | 2 |
| 1964 | 10 May | Cracow | 1 | 3 |
| 1964 | 25 Oct | Dublin | 3 | 2 |
| 1968 | 15 May | Dublin | 2 | 2 |
| 1968 | 30 Oct | Katowice | 0 | 1 |
| 1970 | 6 May | Dublin | 1 | 2 |
| 1970 | 23 Sept | Dublin | 0 | 2 |
| 1973 | 16 May | Wroclaw | 0 | 2 |
| 1973 | 21 Oct | Dublin | 1 | 0 |
| 1976 | 26 May | Poznan | 2 | 0 |
| 1977 | 24 Apr | Dublin | 0 | 0 |
| 1978 | 12 Apr | Lodz | 0 | 3 |
| 1981 | 23 May | Bydgoszcz | 0 | 3 |
| 1984 | 23 May | Dublin | 0 | 0 |
| 1986 | 12 Nov | Warsaw | 0 | 1 |
| 1988 | 22 May | Dublin | 3 | 1 |
| EC1991 | 1 May | Dublin | 0 | 0 |
| EC1991 | 16 Oct | Poznan | 3 | 3 |

| | | v PORTUGAL | RI | P |
|---|---|---|---|---|
| 1946 | 16 June | Lisbon | 1 | 3 |
| 1947 | 4 May | Dublin | 0 | 2 |
| 1948 | 23 May | Lisbon | 0 | 2 |
| 1949 | 22 May | Dublin | 1 | 0 |
| 1972 | 25 June | Recife | 1 | 2 |
| 1992 | 7 June | Boston | 2 | 0 |
| EC1995 | 26 Apr | Dublin | 1 | 0 |

| | | v ROMANIA | RI | R |
|---|---|---|---|---|
| 1988 | 23 Mar | Dublin | 2 | 0 |
| WC1990 | 25 June | Genoa | 0 | 0* |

**After extra time*

| | | v RUSSIA | RI | R |
|---|---|---|---|---|
| 1994 | 23 Mar | Dublin | 0 | 0 |

| | | v SCOTLAND | RI | S |
|---|---|---|---|---|
| WC1961 | 3 May | Glasgow | 1 | 4 |
| WC1961 | 7 May | Dublin | 0 | 3 |
| 1963 | 9 June | Dublin | 1 | 0 |
| 1969 | 21 Sept | Dublin | 1 | 1 |
| EC1986 | 15 Oct | Dublin | 0 | 0 |
| EC1987 | 18 Feb | Glasgow | 1 | 0 |

| | | v SPAIN | RI | S |
|---|---|---|---|---|
| 1931 | 26 Apr | Barcelona | 1 | 1 |
| 1931 | 13 Dec | Dublin | 0 | 5 |
| 1946 | 23 June | Madrid | 1 | 0 |
| 1947 | 2 Mar | Dublin | 3 | 2 |
| 1948 | 30 May | Barcelona | 1 | 2 |
| 1949 | 12 June | Dublin | 1 | 4 |
| 1952 | 1 June | Madrid | 0 | 6 |
| 1955 | 27 Nov | Dublin | 2 | 2 |
| EC1964 | 11 Mar | Seville | 1 | 5 |
| EC1964 | 8 Apr | Dublin | 0 | 2 |
| WC1965 | 5 May | Dublin | 1 | 0 |
| WC1965 | 27 Oct | Seville | 1 | 4 |
| WC1965 | 10 Nov | Paris | 0 | 1 |
| EC1966 | 23 Oct | Dublin | 0 | 0 |
| EC1966 | 7 Dec | Valencia | 0 | 2 |
| 1977 | 9 Feb | Dublin | 0 | 1 |
| EC1982 | 17 Nov | Dublin | 3 | 3 |
| EC1983 | 27 Apr | Zaragoza | 0 | 2 |
| 1985 | 26 May | Cork | 0 | 0 |
| WC1988 | 16 Nov | Seville | 0 | 2 |
| WC1989 | 26 Apr | Dublin | 1 | 0 |
| WC1992 | 18 Nov | Seville | 0 | 0 |
| WC1993 | 13 Oct | Dublin | 1 | 3 |

| | | v SWEDEN | RI | S |
|---|---|---|---|---|
| WC1949 | 2 June | Stockholm | 1 | 3 |
| WC1949 | 13 Nov | Dublin | 1 | 3 |
| 1959 | 1 Nov | Dublin | 3 | 2 |
| 1960 | 18 May | Malmo | 1 | 4 |
| EC1970 | 14 Oct | Dublin | 1 | 1 |
| EC1970 | 28 Oct | Malmo | 0 | 1 |

| | | v SWITZERLAND | RI | S |
|---|---|---|---|---|
| 1935 | 5 May | Basle | 0 | 1 |
| 1936 | 17 Mar | Dublin | 1 | 0 |
| 1937 | 17 May | Berne | 1 | 0 |
| 1938 | 18 Sept | Dublin | 4 | 0 |
| 1948 | 5 Dec | Dublin | 0 | 1 |
| EC1975 | 11 May | Dublin | 2 | 1 |
| EC1975 | 21 May | Berne | 0 | 1 |
| 1980 | 30 Apr | Dublin | 2 | 0 |
| WC1985 | 2 June | Dublin | 3 | 0 |
| WC1985 | 11 Sept | Berne | 0 | 0 |
| 1992 | 25 Mar | Dublin | 2 | 1 |

| | | v TRINIDAD & TOBAGO | RI | TT |
|---|---|---|---|---|
| 1982 | 30 May | Port of Spain | 1 | 2 |

| | | v TUNISIA | RI | T |
|---|---|---|---|---|
| 1988 | 19 Oct | Dublin | 4 | 0 |

| | | v TURKEY | RI | T |
|---|---|---|---|---|
| EC1966 | 16 Nov | Dublin | 2 | 1 |
| EC1967 | 22 Feb | Ankara | 1 | 2 |
| EC1974 | 20 Nov | Izmir | 1 | 1 |
| EC1975 | 29 Oct | Dublin | 4 | 0 |
| 1976 | 13 Oct | Ankara | 3 | 3 |
| 1978 | 5 Apr | Dublin | 4 | 2 |
| 1990 | 26 May | Izmir | 0 | 0 |
| EC1990 | 17 Oct | Dublin | 5 | 0 |
| EC1991 | 13 Nov | Istanbul | 3 | 1 |

| | | v URUGUAY | RI | U |
|---|---|---|---|---|
| 1974 | 8 May | Montevideo | 0 | 2 |
| 1986 | 23 Apr | Dublin | 1 | 1 |

| | | v USA | RI | USA |
|---|---|---|---|---|
| 1979 | 29 Oct | Dublin | 3 | 2 |
| 1991 | 1 June | Boston | 1 | 1 |
| 1992 | 29 Apr | Dublin | 4 | 1 |
| 1992 | 30 May | Washington | 1 | 3 |

| | | v USSR | RI | USSR |
|---|---|---|---|---|
| WC1972 | 18 Oct | Dublin | 1 | 2 |
| WC1973 | 13 May | Moscow | 0 | 1 |
| EC1974 | 30 Oct | Dublin | 3 | 0 |
| EC1975 | 18 May | Kiev | 1 | 2 |
| WC1984 | 12 Sept | Dublin | 1 | 0 |
| WC1985 | 16 Oct | Moscow | 0 | 2 |
| EC1988 | 15 June | Hanover | 1 | 1 |
| 1990 | 25 Apr | Dublin | 1 | 0 |

| | | v WALES | RI | W |
|---|---|---|---|---|
| 1960 | 28 Sept | Dublin | 2 | 3 |
| 1979 | 11 Sept | Swansea | 1 | 2 |
| 1981 | 24 Feb | Dublin | 1 | 3 |
| 1986 | 26 Mar | Dublin | 0 | 1 |
| 1990 | 28 Mar | Dublin | 1 | 0 |
| 1991 | 6 Feb | Wrexham | 3 | 0 |
| 1992 | 19 Feb | Dublin | 0 | 1 |
| 1993 | 17 Feb | Dublin | 2 | 1 |

| | | v YUGOSLAVIA | RI | Y |
|---|---|---|---|---|
| 1955 | 19 Sept | Dublin | 1 | 4 |
| 1988 | 27 Apr | Dublin | 2 | 0 |

# OTHER BRITISH AND IRISH INTERNATIONAL MATCHES 1994–95

**Wembley, 7 September 1994, 38,629**

**England (2) 2** *(Shearer 2)*

**USA (0) 0**

*England:* Seaman; Jones, Le Saux, Venison, Adams, Pallister, Anderton, Platt, Shearer (Wright), Sheringham (Ferdinand), Barnes.
*USA:* Friedel (Sommer); Caligiuri, Lalas, Balboa, Agoos (Lapper), Perez (Wynalda), Dooley, Reyna (Moore), Sorber, Jones, Stewart (Klopas).

**Wembley, 12 October 1994, 48,754**

**England (1) 1** *(Lee)*

**Romania (1) 1** *(Dumitrescu)*

*England:* Seaman; Jones (Pearce), Le Saux, Lee (Wise), Adams, Pallister, Le Tissier, Wright (Sheringham), Shearer, Ince, Barnes.
*Romania:* Stelea (Prunea); Belodedico, Petrescu, Prodan, Munteanu, Popescu, Lupescu, Dumitrescu, Hagi (Selymes), Lacatus (Cirstea), Raducioiu (Timofte).

**Wembley, 16 November 1994, 37,196**

**England (1) 1** *(Platt)*

**Nigeria (0) 0**

*England:* Flowers; Jones, Le Saux, Lee (McManaman), Howey, Ruddock, Platt, Beardsley (Le Tissier), Shearer (Sheringham), Barnes, Wise.
*Nigeria:* Rufai; Okafor, Eguavon, Okechukwu, Iroha, George, Adepoju (Kanu), Okocha, Amunike, Amokachi (Ikpeba), Yekini (Ekoku).

**Dublin, 15 February 1995, 46,000**

**Republic of Ireland (1) 1** *(Kelly D)*

**England (0) 0**

*Republic of Ireland:* Kelly A; Irwin, Phelan, Kernaghan, McGrath, Staunton, Sheridan, Kelly D, Quinn, Townsend, McGoldrick.
*England:* Seaman; Barton, Le Saux, Platt, Adams, Pallister, Beardsley, Ince, Shearer, Le Tissier, Anderton.
*Match abandoned after 27 minutes.*

**Wembley, 29 March 1994, 34,849**

**England (0) 0**

**Uruguay (0) 0**

*England:* Flowers; Jones, Le Saux (McManaman), Venison, Adams, Pallister, Anderton, Beardsley (Barmby), Sheringham (Cole), Platt, Barnes.
*Uruguay:* Ferro; Lopez, Aguirregaray, Gutierrez, Montero, Cedras, Dorta, Bengoechea, Francescoli (Debray), Poyet, Fonseca.

# INTERNATIONAL APPEARANCES

This is a list of full international appearances by Englishmen, Irishmen, Scotsmen and Welshmen in matches against the Home Countries and against foreign nations. It does not include unofficial matches against Commonwealth and Empire countries. The year indicated refers to the season; ie 1994 is the 1993-94 season. Explanatory code for matches played by all five countries: A represents Austria; Alb, Albania; Alg, Algeria; Arg, Argentina; Aus, Australia; B, Bohemia; Bel, Belgium; Bol, Bolivia; Br, Brazil; Bul, Bulgaria; C, CIS; Ca, Canada; Cam, Cameroon; Ch, Chile; Chn, China; Co, Colombia; Cr, Costa Rica; Cy, Cyprus; Cz, Czechoslovakia; CzR, Czech Republic; D, Denmark; E, England; Ec, Ecuador; Ei, Republic of Ireland; EG, East Germany; Eg, Egypt; Es, Estonia; F, France; Fa, Faeroes; Fi, Finland; G, Germany; Ge, Georgia; Gr, Greece; H, Hungary; Ho, Holland; Hon, Honduras; I, Italy; Ic, Iceland; Ir, Iran; Is, Israel; J,Japan; K, Kuwait; L, Luxembourg; La, Latvia; Li, Lithuania; Lie, Liechtenstein; M, Mexico; Ma, Malta; Mal, Malaysia; Mol, Moldova; Mor, Morocco; N, Norway; Ni, Ng, Nigeria; Northern Ireland; Nz, New Zealand; P, Portugal; Para, Paraguay; Pe, Peru; Pol, Poland; R, Romania; RCS, Republic of Czechs and Slovaks; R of E, Rest of Europe; R of UK, Rest of United Kingdom; R of W, Rest of World; Ru, Russia; S.Ar, Saudi Arabia; S, Scotland; Se, Sweden; Sm, San Marino; Sp, Spain; Sw, Switzerland; T, Turkey; Tr, Trinidad & Tobago; Tun, Tunisia; U, Uruguay; US, United States of America; USSR, Soviet Union; W, Wales; WG, West Germany; Y, Yugoslavia; Z, Zaire.

*As at June 1995.*

## ENGLAND

Abbott, W. (Everton), 1902 v W (1)

A'Court, A. (Liverpool), 1958 v Ni, Br, A, USSR; 1959 v W (5)

Adams, T. A. (Arsenal), 1987 v Sp, T, Br; 1988 v WG, T, Y, Ho, H, S, Co, Sw, Ei, Ho, USSR; 1989 v D, Se, S.Ar.; 1991 v Ei (2); 1993 v N, T, Sm, T, Ho, Pol, N; 1994 v Pol, Ho, D, Gr, N; 1995 v US, R, Ei, U (35)

Adcock, H. (Leicester C), 1929 v F, Bel, Sp; 1930 v Ni, W (5)

Alcock, C. W. (Wanderers), 1875 v S (1)

Alderson, J. T. (C Palace), 1923 v F (1)

Aldridge, A. (WBA), 1888 v Ni; (with Walsall Town Swifts), 1889 v Ni (2)

Allen, A. (Stoke C) 1960 v Se, W, Ni (3)

Allen, A. (Aston Villa), 1888 v Ni (1)

Allen, C. (QPR), 1984 v Br (sub), U, Ch; (with Tottenham H), 1987 v T; 1988 v Is (5)

Allen, H. (Wolverhampton W), 1888 v S, W, Ni; 1889 v S; 1890 v S (5)

Allen, J. P. (Portsmouth), 1934 v Ni, W (2)

Allen, R. (WBA), 1952 v Sw; 1954 v Y, S; 1955 v WG, W (5)

Alsford, W. J. (Tottenham H), 1935 v S (1)

Amos, A. (Old Carthusians), 1885 v S; 1886 v W (2)

Anderson, R. D. (Old Etonians), 1879 v W (1)

Anderson, S. (Sunderland), 1962 v A, S (2)

Anderson, V. (Nottingham F), 1979 v Cz, Se; 1980 v Bul, Sp; 1981 v N, R, W, S; 1982 v Ni, Ic; 1984 v Ni; (with Arsenal), 1985 v T, Ni, Ei, R, Fi, S, M, US; 1986 v USSR, M; 1987 v Se, Ni (2), Y, Sp, T; (with Manchester U), 1988 v WG, H, Co (30)

Anderton, D. R. (Tottenham H), 1994 v D, Gr, N; 1995 v US, Ei, U, J, Se, Br (9)

Angus, J. (Burnley), 1961 v A (1)

Armfield, J. C. (Blackpool), 1959 v Br, Pe, M, US; 1960 v Y, Sp, H, S; 1961 v L, P, Sp, M, I, A, W, Ni, S; 1962 v A, Sw, Pe, W, Ni, S, L, P, H, Arg, Bul, Br; 1963 v F (2), Br, EG, Sw, Ni, W, S; 1964 v R of W, W, Ni, S; 1966 v Y, Fi (43)

Armitage, G. H. (Charlton Ath), 1926 v Ni (1)

Armstrong, D. (Middlesbrough), 1980 v Aus; (with Southampton), 1983 v WG; 1984 v W (3)

Armstrong, K. (Chelsea), 1955 v S (1)

Arnold, J. (Fulham), 1933 v S (1)

Arthur, J. W. H. (Blackburn R), 1885 v S, W, Ni; 1886 v S, W; 1887 v W, Ni (7)

Ashcroft, J. (Woolwich Arsenal), 1906 v Ni, W, S (3)

Ashmore, G. S. (WBA), 1926 v Bel (1)

Ashton, C. T. (Corinthians), 1926 v Ni (1)

Ashurst, W. (Notts Co), 1923 v Se (2); 1925 v S, W, Bel (5)

Astall, G. (Birmingham C), 1956 v Fi, WG (2)

Astle, J. (WBA), 1969 v W; 1970 v S, P, Br (sub), Cz (5)

Aston, J. (Manchester U), 1949 v S, W, D, Sw, Se, N, F; 1950 v S, W, Ni, Ei, I, P, Bel, Ch, US; 1951 v Ni (17)

Athersmith, W. C. (Aston Villa), 1892 v Ni, 1897 v S, W, Ni; 1898 v S, W, Ni; 1899 v S, W, Ni; 1900 v S, W (12)

Atyeo, P. J. W. (Bristol C), 1956 v Br, Se, Sp; 1957 v D, Ei (2) (6)

Austin, S. W. (Manchester C), 1926 v Ni (1)

Bach, P. (Sunderland), 1899 v Ni (1)

Bache, J. W. (Aston Villa), 1903 v W; 1904 v W, Ni; 1905 v S; 1907 v Ni; 1910 v Ni; 1911 v S (7)

Baddeley, T. (Wolverhampton W), 1903 v S, Ni; 1904 v S, W, Ni (5)

Bagshaw, J. J. (Derby Co), 1920 v Ni (1)

Bailey, G. R. (Manchester U), 1985 v Ei, M (2)

Bailey, H. P. (Leicester Fosse), 1908 v W, A (2), H, B (5)

Bailey, M. A. (Charlton Ath), 1964 v US; 1965 v W (2)

Bailey, N. C. (Clapham Rovers), 1878 v S; 1879 v S, W; 1880 v S; 1881 v S; 1882 v S, W; 1883 v S, W; 1884 v S, W, Ni; 1885 v S, W, Ni; 1886 v S, W; 1887 v S, W (19)

Baily, E. F. (Tottenham H), 1950 v Sp; 1951 v Y, Ni, W; 1952 v A (2), Sw, W; 1953 v Ni (9)

Bain, J. (Oxford University), 1887 v S (1)

Baker, A. (Arsenal), 1928 v W (1)

Baker, B. H. (Everton), 1921 v Bel; (with Chelsea), 1926 v Ni (2)

Baker, J. H. (Hibernian), 1960 v Y, Sp, H, Ni, S; (with Arsenal) 1966 v Sp, Pol, Ni (8)

Ball, A. J. (Blackpool), 1965 v Y, WG, Se; 1966 v S, Sp, Fi, D, U, Arg, P, WG (2), Pol (2); (with Everton), 1967 v W, S, Ni, A, Cz, Sp; 1968 v W, S, USSR, Sp (2), Y, WG; 1969 v Ni, W, S, R (2), M, Br, U; 1970 v P, Co, Ec, R, Br, Cz (sub), WG, W, S, Bel; 1971 v Ma, EG, Gr, Ma (sub), Ni, S; 1972 v Sw, Gr; (with Arsenal) WG (2), S; 1973 v W (3), Y, S (2), Cz, Ni, Pol; 1974 v P (sub); 1975 v WG, Cy (2), Ni, W, S (72)

Ball, J. (Bury), 1928 v Ni (1)

Balmer, W. (Everton), 1905 v Ni (1)

Bamber, J. (Liverpool), 1921 v W (1)

Bambridge, A. L. (Swifts), 1881 v W; 1883 v W; 1884 v Ni (3)

Bambridge, E. C. (Swifts), 1879 v S; 1880 v S; 1881 v S; 1882 v S, W, Ni; 1883 v W; 1884 v S, W, Ni; 1885 v S, W, Ni; 1886 v S, W; 1887 v S, W, Ni (18)

Bambridge, E. H. (Swifts), 1876 v S (1)

Banks, G. (Leicester C), 1963 v S, Br, Cz, EG; 1964 v W, Ni, S, R of W, U, P (2), US, Arg; 1965 v Ni, S, H, Y, WG, Se; 1966 v Ni, S, Sp, Pol (2), WG (2), Y, Fi, U, M, F, Arg, P; 1967 v Ni, W, S, Cz; (with Stoke C), 1968 v W, Ni, S, USSR (2), Sp, WG, Y; 1969 v Ni, S, R (2), F, U, Br; 1970 v W, Ni, S, Ho, Bel, Co, Ec, R, Br, Cz; 1971 v Gr, Ma (2), Ni, S; 1972 v Sw, Gr, WG (2), W, S (73)

Banks, H. E. (Millwall), 1901 v Ni (1)

Banks, T. (Bolton W), 1958 v USSR (3), Br, A; 1959 v Ni (6)

Bannister, W. (Burnley), 1901 v W; (with Bolton W), 1902 v Ni (2)

Barclay, R. (Sheffield U), 1932 v S; 1933 v Ni; 1936 v S (3)

Bardsley, D. J. (QPR), 1993 v Sp (sub), Pol (2)

Barham, M. (Norwich C), 1983 v Aus (2) (2)

Barkas, S. (Manchester C), 1936 v Bel; 1937 v S; 1938 v W, Ni, Cz (5)

Barker, J. (Derby Co), 1935 v I, Ho, S, W, Ni; 1936 v G, A, S, W, Ni; 1937 v W (11)

Barker, R. (Herts Rangers), 1872 v S (1)

Barker, R. R. (Casuals), 1895 v W (1)

Barlow, R. J. (WBA), 1955 v Ni (1)

Barmby, N.J. (Tottenham H), 1995 v U (sub), Se (sub) (2)

Barnes, J. (Watford), 1983 v Ni (sub), Aus (sub), Aus (2); 1984 v D, L (sub), F (sub), S, USSR, Br, U, Ch; 1985 v EG, Fi, T, Ni, R, Fi, S, I (sub), M, WG (sub), US (sub); 1986 v R (sub), Is (sub), M (sub), Ca (sub), Arg (sub); 1987 v Se, T (sub), Br; (with Liverpool), 1988 v WG, T, Y, Is, Ho, S, Co, Sw, Ei, Ho, USSR; 1989 v Se, Gr, Alb, Pol, D; 1990 v Se, I, Br, D, U, Tun, Ei, Ho, Eg, Bel, Cam; 1991 v H, Pol, Cam, Ei, T, USSR, Arg; 1992 v Cz, Fi; 1993 v Sm, T, Ho, Pol, US, G; 1995 v US, R, Ng, U, Se (78)

Barnes, P. S. (Manchester C), 1978 v I, WG, Br, W, S, H; 1979 v D, Ei, Cz, Ni (2), S, Bul, A; (with WBA), 1980 v D, W; 1981 v Sp (sub), Br, W, Sw (sub); (with Leeds U), 1982 v N (sub), Ho (sub) (22)

Barnet, H. H. (Royal Engineers), 1882 v Ni (1)

Barrass, M. W. (Bolton W), 1952 v W, Ni; 1953 v S (3)

Barrett, A. F. (Fulham), 1930 v Ni (1)

Barrett, E. D. (Oldham Ath), 1991 v Nz; 1993 v Br, G (3)

Barrett, J. W. (West Ham U), 1929 v Ni (1)

Barry, L. (Leicester C), 1928 v F, Bel; 1929 v F, Bel, Sp (5)

Barson, F. (Aston Villa), 1920 v W (1)

Barton, J. (Blackburn R), 1890 v Ni (1)

Barton, P. H. (Birmingham), 1921 v Bel; 1922 v Ni; 1923 v F; 1924 v Bel, S, W; 1925 v Ni (7)

Barton, W. D. (Wimbledon), 1995 v Ei; (with Newcastle U), Se, Br (sub) (3)

Bassett, W. I. (WBA), 1888 v Ni, 1889 v S, W; 1890 v S, W; 1891 v S, Ni; 1892 v S; 1893 v S, W; 1894 v S; 1895 v S, Ni; 1896 v S, W, Ni (16)

Bastard, S. R. (Upton Park), 1880 v S (1)

Bastin, C. S. (Arsenal), 1932 v W; 1933 v I, Sw; 1934 v S, Ni, W, H, Cz; 1935 v S, Ni, I; 1936 v S, W, G, A; 1937 v W, Ni; 1938 v S, G, Sw, F (21)

Batty, D. (Leeds U), 1991 v USSR (sub), Arg, Aus, Nz, Mal; 1992 v G, T, H (sub), F, Se; 1993 v N, Sm, US, Br; (with Blackburn R), 1994 v D (sub); 1995 v J, Br (17)

Baugh, R. (Stafford Road), 1886 v Ni; (with Wolverhampton W) 1890 v Ni (2)

Bayliss, A. E. J. M. (WBA), 1891 v Ni (1)

Baynham, R. L. (Luton T), 1956 v Ni, D, Sp (3)

Beardsley, P. A. (Newcastle U), 1986 v Eg (sub), Is, USSR, M, Ca (sub), P (sub), Pol, Para, Arg; 1987 v Ni (2), Y, Sp, Br, S; (with Liverpool), 1988 v WG, T, Y, Is, Ho, H, S, Co, Sw, Ei, Ho; 1989 v D, Se, S.Ar, Gr (sub), Alb (sub + 1), Pol, D; 1990 v Se, Pol, I, Br, U (sub), Tun (sub), Ei, Eg (sub), Cam (sub), WG, I; 1991 v Pol (sub), Ei (2), USSR (sub); (with Newcastle U), 1994 v D, Gr, N; 1995 v Ng, Ei, U, J, Se (57)

Beasant, D. J. (Chelsea), 1990 v I (sub), Y (sub) (2)

Beasley, A. (Huddersfield T), 1939 v S (1)

Beats, W. E. (Wolverhampton W), 1901 v W; 1902 v S (2)

Beattie, T. K. (Ipswich T), 1975 v Cy (2), S; 1976 v Sw, P; 1977 v Fi, I (sub), Ho; 1978 v L (sub) (9)

Becton, F. (Preston NE), 1895 v Ni; (with Liverpool), 1897 v W (2)

Bedford, H. (Blackpool), 1923 v Se; 1925 v Ni (2)

Bell, C. (Manchester C), 1968 v Se, WG; 1969 v W, Bul, F, U, Br; 1970 v Ni (sub), Ho (2), P, Br (sub), Cz, WG (sub); 1972 v Gr, WG (2), W, Ni, S; 1973 v W (3), Y, S (2), Ni, Cz, Pol; 1974 v A, Pol, I, W, Ni, S, Arg, EG, Bul, Y; 1975 v Cz, P, WG, Cy (2), Ni, S; 1976 v Sw, Cy (48)

Bennett, W. (Sheffield U), 1901 v S, W (2)

Benson, R. W. (Sheffield U), 1913 v Ni (1)

Bentley, R. T. F. (Chelsea), 1949 v Se; 1950 v S, P, Bel, Ch, USA; 1953 v W, Bel; 1955 v W, WG, Sp, P (12)

Beresford, J. (Aston Villa), 1934 v Cz (1)

Berry, A. (Oxford University), 190 Ni (1)

Berry, J. J. (Manchester U), 1953 v Arg, Ch, U; 1956 v Se (4)

Bestall, J. G. (Grimsby T), 1935 v Ni (1)

Betmead, H. A. (Grimsby T), 1937 v Fi (1)

Betts, M. P. (Old Harrovians), 1877 v S (1)

Betts, W. (Sheffield W), 1889 v W (1)

Beverley, J. (Blackburn R), 1884 v S, W, Ni (3)

Birkett, R. H. (Clapham Rovers), 1879 v S (1)

Birkett, R. J. E. (Middlesbrough), 1936 v Ni (1)

Birley, F. H. (Oxford University), 1874 v S; (with Wanderers), 1875 v S (2)

Birtles, G. (Nottingham F), 1980 v Arg (sub), I; 1981 v R (3)

Bishop, S. M. (Leicester C), 1927 v S, Bel, L, F (4)

Blackburn, F. (Blackburn R), 1901 v S; 1902 v Ni; 1904 v S (3)

Blackburn, G. F. (Aston Villa), 1924 v F (1)

Blenkinsop, E. (Sheffield W), 1928 v F, Bel; 1929 v S, W, Ni, F, Bel, Sp; 1930 v S, W, Ni, G, A; 1931 v S, W, Ni, F, Bel; 1932 v S, W, Ni, Sp; 1933 v S, W, Ni, A (26)

Bliss, H. (Tottenham H), 1921 v S (1)

Blissett, L. (Watford), 1983 v WG (sub), L, W, Gr (sub), H, Ni, S (sub), Aus (1 + 1 sub); (with AC Milan), 1984 v D (sub), H, W (sub), S, USSR (14)

Blockley, J. P. (Arsenal), 1973 v Y (1)

Bloomer, S. (Derby Co), 1895 v S, Ni; 1896 v W, Ni; 1897 v S, W, Ni; 1898 v S; 1899 v S, W, Ni; 1900 v S; 1901 v S, W; 1902 v S, W, Ni; 1904 v S; 1905 v S, W, Ni; (with Middlesbrough), 1907 v S, W (23)

Blunstone, F. (Chelsea), 1955 v W, S, F, P; 1957 v Y (5)

Bond, R. (Preston NE), 1905 v Ni, W; 1906 v S, W, Ni; (with Bradford C), 1910 v S, W, Ni (8)

Bonetti, P. P. (Chelsea), 1966 v D; 1967 v Sp, A; 1968 v Sp; 1970 v Ho, P, WG (7)

Bonsor, A. G. (Wanderers), 1873 v S; 1875 v S (2)

Booth, F. (Manchester C), 1905 v Ni (1)

Booth, T. (Blackburn R), 1898 v W; (with Everton), 1903 v S (2)

Bould, S. A. (Arsenal), 1994 v Gr, N (2)

Bowden, E. R. (Arsenal), 1935 v W, I; 1936 v W, Ni, A; 1937 v H (6)

Bower, A. G. (Corinthians), 1924 v Ni, Bel; 1925 v W, Bel; 1927 v W (5)

Bowers, J. W. (Derby Co), 1934 v S, Ni, W (3)

Bowles, S. (QPR), 1974 v P, W, Ni; 1977 v I, Ho (5)

Bowser, S. (WBA), 1920 v Ni (1)

Boyer, P. J. (Norwich C), 1976 v W (1)

Boyes, W. (WBA), 1935 v Ho; (with Everton), 1939 v W, R of E (3)

Boyle, T. W. (Burnley), 1913 v Ni (1)

Brabrook, P. (Chelsea), 1958 v USSR; 1959 v Ni; 1960 v Sp (3)

Bracewell, P. W. (Everton), 1985 v WG (sub), US; 1986 v Ni (3)

Bradford, G. R. W. (Bristol R), 1956 v D (1)

Bradford, J. (Birmingham), 1924 v Ni; 1925 v Bel; 1928 v S; 1929 v Ni, W, F, Sp; 1930 v S, Ni, G, A; 1931 v W (12)

Bradley, W. (Manchester U), 1959 v I, US, M (sub) (3)

Bradshaw, F. (Sheffield W), 1908 v A (1)
Bradshaw, T. H. (Liverpool), 1897 v Ni (1)
Bradshaw, W. (Blackburn R), 1910 v W, Ni; 1912 v Ni; 1913 v W (4)
Brann, G. (Swifts), 1886 v S, W; 1891 v W (3)
Brawn, W. F. (Aston Villa), 1904 v W, Ni (2)
Bray, J. (Manchester C), 1935 v W; 1936 v S, W, Ni, G; 1937 v S (6)
Brayshaw, E. (Sheffield W), 1887 v Ni (1)
Bridges, B. J. (Chelsea), 1965 v S, H, Y; 1966 v A (4)
Bridgett, A. (Sunderland), 1905 v S; 1908 v S, A (2), H, B; 1909 v Ni, W, H (2), A (11)
Brindle, T. (Darwen), 1880 v S, W (2)
Brittleton, J. T. (Sheffield W), 1912 v S, W, Ni; 1913 v S; 1914 v W (5)
Britton, C. S. (Everton), 1935 v S, W, Ni, I; 1937 v S, Ni, H, N, Se (9)
Broadbent, P. F. (Wolverhampton W), 1958 v USSR; 1959 v S, W, Ni, I, Br; 1960 v S (7)
Broadis, I. A. (Manchester C), 1952 v S, A, I; 1953 v S, Arg, Ch, U, US; (with Newcastle U), 1954 v S, H, Y, Bel, Sw, U (14)
Brockbank, J. (Cambridge University), 1872 v S (1)
Brodie, J. B. (Wolverhampton W), 1889 v S, Ni; 1891 v Ni (3)
Bromilow, T. G. (Liverpool), 1921 v W; 1922 v S, W; 1923 v Bel; 1926 v Ni (5)
Bromley-Davenport, W. E. (Oxford University), 1884 v S, W (2)
Brook, E. F. (Manchester C), 1930 v Ni; 1933 v Sw: 1934 v S, W, Ni, F, H, Cz; 1935 v S, W, Ni, I; 1936 v S, W, Ni; 1937 v H; 1938 v W, Ni (18)
Brooking, T. D. (West Ham U), 1974 v P, Arg, EG, Bul, Y; 1975 v Cz (sub), P; 1976 v P, W, Br, I, Fi; 1977 v Ei, Fi, I, Ho, Ni, W; 1978 v I, WG, W, S (sub), H; 1979 v D, Ei, Ni, W (sub), S, Bul, Se (sub), A; 1980 v D, Ni, Arg (sub), W, Ni, S, Bel, Sp; 1981 v Sw, Sp, R, H; 1982 v H, S, Fi, Sp (sub) (47)
Brooks, J. (Tottenham H), 1957 v W, Y, D (3)
Broome, F. H. (Aston Villa), 1938 v G, Sw, F; 1939 v N, I, R, Y (7)
Brown, A. (Aston Villa), 1882 v S, W, Ni (3)
Brown, A. S. (Sheffield U), 1904 v W; 1906 v Ni (2)
Brown, A. (WBA), 1971 v W (1)
Brown, G. (Huddersfield T), 1927 v S, W, Ni, Bel, L, F; 1928 v W; 1929 v S; (with Aston Villa), 1933 v W (9)
Brown, J. (Blackburn R), 1881 v W; 1882 v Ni; 1885 v S, W, Ni (5)
Brown, J. H. (Sheffield W), 1927 v S, W, Bel, L, F; 1930 v Ni (6)
Brown, K. (West Ham U), 1960 v Ni (1)
Brown, W. (West Ham U), 1924 v Bel (1)
Bruton, J. (Burnley), 1928 v F, Bel; 1929 v S (3)
Bryant, W. I. (Clapton), 1925 v F (1)
Buchan, C. M. (Sunderland), 1913 v Ni; 1920 v W; 1921 v W, Bel; 1923 v F; 1924 v S (6)
Buchanan, W. S. (Clapham R), 1876 v S (1)
Buckley, F. C. (Derby Co), 1914 v Ni (1)
Bull, S. G. (Wolverhampton W), 1989 v S (sub), D (sub); 1990 v Y, Cz, D (sub), U (sub), Tun (sub), Ei (sub), Ho (sub), Eg, Bel (sub); 1991 v H, Pol (13)
Bullock, F. E. (Huddersfield T), 1921 v Ni (1)
Bullock, N. (Bury), 1923 v Bel; 1926 v W; 1927 v Ni (3)
Burgess, H. (Manchester C), 1904 v S, W, Ni; 1906 v S (4)
Burgess, H. (Sheffield W), 1931 v S, Ni, F, Bel (4)
Burnup, C. J. (Cambridge University), 1896 v S (1)
Burrows, H. (Sheffield W), 1934 v H, Cz; 1935 v Ho (3)
Burton, F. E. (Nottingham F), 1889 v Ni (1)
Bury, L. (Cambridge University), 1877 v S; (with Old Etonians), 1879 v W (2)
Butcher, T. (Ipswich T), 1980 v Aus; 1981 v Sp; 1982 v W, S, F, Cz, WG, Sp; 1983 v D, WG, L, W, Gr, H, Ni, S, Aus (3); 1984 v D, H, L, F, Ni; 1985 v EG, Fi, T, Ni, Ei, R, Fi, S, I, WG, US; 1986 v Is, USSR, S, M, Ca, P, Mor, Pol, Para, Arg; (with Rangers), 1987 v Se, Ni (2), Y, Sp, Br, S; 1988 v T, Y; 1989 v D, Se, Gr, Alb (2), Ch, S, Pol, D; 1990 v Se, Pol, I, Y, Br, Cz, D, U, Tun, Ei, Ho, Bel, Cam, WG (77)
Butler, J. D. (Arsenal), 1925 v Bel (1)
Butler, W. (Bolton W), 1924 v S (1)
Byrne, G. (Liverpool), 1963 v S; 1966 v N (2)
Byrne, J. J. (C Palace), 1962 v Ni; (with West Ham U), 1963 v Sw; 1964 v S, U, P (2), Ei, Br, Arg; 1965 v W, S (11)
Byrne, R. W. (Manchester U), 1954 v S, H, Y, Bel, Sw, U; 1955 v S, W, Ni, WG, F, Sp, P; 1956 v S, W, Ni, Br, Se, Fi, WG, D, Sp; 1957 v S, W, Ni, Y, D (2), Ei (2); 1958 v W, Ni, F (33)

Callaghan, I. R. (Liverpool), 1966 v Fi, F; 1978 v Sw, L (4)
Calvey, J. (Nottingham F), 1902 v Ni (1)
Campbell, A. F. (Blackburn R), 1929 v W, Ni; (with Huddersfield T), 1931 v W, S, Ni; 1932 v W, Ni, Sp (8)
Camsell, G. H. (Middlesbrough), 1929 v F, Bel; 1930 v Ni, W; 1934 v F; 1936 v S, G, A, Bel (9)
Capes, A. J. (Stoke C), 1903 v S (1)
Carr, J. (Middlesbrough), 1920 v Ni; 1923 v W (2)
Carr, J. (Newcastle U), 1905 v Ni; 1907 v Ni (2)
Carr, W. H. (Owlerton, Sheffield), 1875 v S (1)
Carter, H. S. (Sunderland), 1934 v S, H; 1936 v G; 1937 v S, Ni, H; (with Derby Co), 1947 v S, W, Ni, Ei, Ho, F, Sw (13)
Carter, J. H. (WBA), 1926 v Bel; 1929 v Bel, Sp (3)
Catlin, A. E. (Sheffield W), 1937 v W, Ni, H, N, Se (5)
Chadwick, A. (Southampton), 1900 v S, W (2)
Chadwick, E. (Everton), 1891 v S, W; 1892 v S; 1893 v S; 1894 v S; 1896 v Ni; 1897 v S (7)
Chamberlain, M (Stoke C), 1983 v L (sub); 1984 v D (sub), S, USSR, Br, U, Ch; 1985 v Fi (sub) (8)
Chambers, H. (Liverpool), 1921 v S, W, Bel; 1923 v S, W, Ni, Bel; 1924 v Ni (8)
Channon, M. R. (Southampton), 1973 v Y, S (2), Ni, W, Cz, USSR, I; 1974 v A, Pol, I, P, W, Ni, S, Arg, EG, Bul, Y; 1975 v Cz, P, WG, Cy (2), Ni (sub), W, S; 1976 v Sw, Cz, P, W, Ni, S, Br, I, Fi; 1977 v Fi, I, L, Ni, W, S, Br (sub), Arg, U; (with Manchester C), 1978 v Sw (46)
Charles, G. A. (Nottingham F), 1991 v Nz, Mal (2)
Charlton, J. (Leeds U), 1965 v S, H, Y, WG, Se; 1966 v W, Ni, S, A, Sp, Pol (2), WG (2), Y, Fi, D, U, M, F, Arg, P; 1967 v W, S, Ni, Cz; 1968 v W, Sp; 1969 v W, R, F; 1970 v Ho (2), P, Cz (35)
Charlton, R. (Manchester U), 1958 v S, P, Y; 1959 v S, W, Ni, USSR, I, Br, Pe, M, US; 1960 v W, S, Se, Y, Sp, H; 1961 v Ni, W, S, L, P, Sp, M, I, A; 1962 v W, Ni, S, A, Sw, Pe, L, P, H, Arg, Bul, Br; 1963 v S, F, Br, Cz, EG, Sw; 1964 v S, W, Ni, R of W, U, P, Ei, Br, Arg, US (sub); 1965 v Ni, S, Ho; 1966 v W, Ni, S, A, Sp, WG (2), Y, Fi, N, Pol, U, M, F, Arg, P; 1967 v Ni, W, S, Cz; 1968 v W, Ni, S, USSR (2), Sp (2), Se, Y; 1969 v S, W, Ni, R (2), Bul, M, Br; 1970 v W, Ni, Ho (2), P, Co, Ec, Cz, R, Br, WG (106)
Charnley, R. O. (Blackpool), 1963 v F (1)
Charsley, C. C. (Small Heath), 1893 v Ni (1)
Chedgzoy, S. (Everton), 1920 v W; 1921 v W, S, Ni; 1922 v Ni; 1923 v S; 1924 v W; 1925 v Ni (8)
Chenery, C. J. (C Palace), 1872 v S; 1873 v S; 1874 v S (3)
Cherry, T. J. (Leeds U), 1976 v W, S (sub), Br, Fi; 1977 v Ei, I, L, Ni, S (sub), Br, Arg, U; 1978 v Sw, L, I, Br, W; 1979 v Cz, W, Se; 1980 v Ei, Arg (sub), W, Ni, S, Aus, Sp (sub) (27)
Chilton, A. (Manchester U), 1951 v Ni; 1952 v F (2)
Chippendale, H. (Blackburn R), 1894 v Ni (1)

Chivers, M. (Tottenham H), 1971 v Ma (2), Gr, Ni, S; 1972 v Sw (1+1 sub), Gr, WG (2), Ni (sub), S; 1973 v W (3), S (2), Ni, Cz, Pol, USSR, I; 1974 v A, Pol (24)

Christian, E. (Old Etonians), 1879 v S (1)

Clamp, E. (Wolverhampton W), 1958 v USSR (2), Br, A (4)

Clapton, D. R. (Arsenal), 1959 v W (1)

Clare, T. (Stoke C), 1889 v Ni; 1892 v Ni; 1893 v W; 1894 v S (4)

Clarke, A. J. (Leeds U), 1970 v Cz; 1971 v EG, Ma, Ni, W (sub), S (sub); 1973 v S (2), W, Cz, Pol, USSR, I; 1974 v A, Pol, I; 1975 v P; 1976 v Cz, P (sub) (19)

Clarke, H. A. (Tottenham H), 1954 v S (1)

Clay, T. (Tottenham H), 1920 v W; 1922 v W, S, Ni (4)

Clayton, R. (Blackburn R), 1956 v Ni, Br, Se, Fi, WG, Sp; 1957 v S, W, Ni, Y, D (2), Ei (2); 1958 v S, W, Ni, F, P, Y, USSR; 1959 v S, W, Ni, USSR, I, Br, Pe, M, US; 1960 v W, Ni, S, Se, Y (35)

Clegg, J. C. (Sheffield W), 1872 v S (1)

Clegg, W. E. (Sheffield W), 1873 v S; (with Sheffield Albion), 1879 v W (2)

Clemence, R. N. (Liverpool), 1973 v W (2); 1974 v EG, Bul, Y; 1975 v Cz, P, WG, Cy, Ni, W, S; 1976 v Sw, Cz, P, W (2), Ni, S, Br, Fi; 1977 v Ei, Fi, I, Ho, L, S, Br, Arg, U; 1978 v Sw, L, I, WG, Ni, S; 1979 v D, Ei, Ni (2), S, Bul, A (sub); 1980 v D, Bul, Ei, Arg, W, S, Bel, Sp; 1981 v R, Sp, Br, Sw, H; (with Tottenham H), 1982 v N, Ni, Fi; 1983 v L; 1984 v L (61)

Clement, D. T. (QPR), 1976 v W (sub+1), I; 1977 v I, Ho (5)

Clough, B. H. (Middlesbrough), 1960 v W, Se (2)

Clough, N. H. (Nottingham F), 1989 v Ch; 1991 v Arg (sub), Aus, Mal; 1992 v F, Cz, C; 1993 v Sp, T (sub), Pol (sub), N (sub), US, Br, G (14)

Coates, R. (Burnley), 1970 v Ni; 1971 v Gr (sub); (with Tottenham H), Ma, W (4)

Cobbold, W. N. (Cambridge University), 1883 v S, Ni; 1885 v S, Ni; 1886 v S, W; (with Old Carthusians), 1887 v S, W, Ni (9)

Cock, J. G. (Huddersfield T), 1920 v Ni; (with Chelsea), v S (2)

Cockburn, H. (Manchester U), 1947 v W, Ni, Ei; 1948 v S, I; 1949 v S, Ni, D, Sw, Se; 1951 v Arg, P; 1952 v F (13)

Cohen, G. R. (Fulham), 1964 v U, P, Ei, US, Br; 1965 v W, S, Ni, Bel, H, Ho, Y, WG, Se; 1966 v W, S, Ni, A, Sp, Pol (2), WG (2), N, D, U, M, F, Arg, P; 1967 v W, S, Ni, Cz, Sp; 1968 v W, Ni (37)

Cole, A. (Manchester U), 1995 v U (sub) (1)

Coleclough, H. (C Palace), 1914 v W (1)

Coleman, E. H. (Dulwich Hamlet), 1921 v W (1)

Coleman, J. (Woolwich Arsenal), 1907 v Ni (1)

Collymore, S. V. (Nottingham F), 1995 v J, Br (sub) (2)

Common, A. (Sheffield U), 1904 v W, Ni; (with Middlesbrough), 1906 v W (3)

Compton, L. H. (Arsenal), 1951 v W, Y (2)

Conlin, J. (Bradford C), 1906 v S (1)

Connelly, J. M. (Burnley), 1960 v W, N, S, Se; 1962 v W, A, Sw, P; 1963 v W, F; (with Manchester U), 1965 v H, Y, Se; 1966 v W, Ni, S, A, N, D, U (20)

Cook, T. E. R. (Brighton), 1925 v W (1)

Cooper, C. T. (Nottingham F), 1995 v Se, Br (2)

Cooper, N. C. (Cambridge University), 1893 v Ni (1)

Cooper, T. (Derby Co), 1928 v Ni; 1929 v W, Ni, S, F, Bel, Sp; 1931 v F; 1932 v W, Sp; 1933 v S; 1934 v S, H, Cz; 1935 v W (15)

Cooper, T. (Leeds U), 1969 v W, S, F, M; 1970 v Ho, Bel, Co, Ec, R, Cz, Br, WG; 1971 v EG, Ma, Ni, W, S; 1972 v Sw (2); 1975 v P (20)

Coppell, S. J. (Manchester U), 1978 v I, WG, Br, W, Ni, S, H; 1979 v D, Ei, Cz, Ni (2), W (sub), S, Bul, A; 1980 v D, Ni, Ei (sub), Sp, Arg, W, S, Bel, I; 1981 v R (sub), Sw, R, Br, W, S, Sw, H; 1982 v H, S, Fi, F, Cz, K, WG; 1983 v L, Gr (42)

Copping, W. (Leeds U), 1933 v I, Sw; 1934 v S, Ni, W, F; (with Arsenal), 1935 v Ni, I; 1936 v A, Bel; 1937 v N, Se, Fi; 1938 v S, W, Ni, Cz; 1939 v W, R of E; (with Leeds U), R (20)

Corbett, B. O. (Corinthians), 1901 v W (1)

Corbett, R. (Old Malvernians), 1903 v W (1)

Corbett, W. S. (Birmingham), 1908 v A, H, B (3)

Corrigan, J. T. (Manchester C), 1978 v I (sub), Br; 1979 v W; 1980 v Ni, Aus; 1981 v W, S; 1982 v W, Ic (9)

Cottee, A. R. (West Ham U), 1987 v Se (sub), Ni (sub); 1988 v H (sub); (with Everton) 1989 v D (sub), Se (sub), Ch (sub), S (7)

Cotterill, G. H. (Cambridge University), 1891 v Ni; (with Old Brightonians), 1892 v W; 1893 v S, Ni (4)

Cottle, J. R. (Bristol C), 1909 v Ni (1)

Cowan, S. (Manchester C), 1926 v Bel; 1930 v A; 1931 v Bel (3)

Cowans, G. (Aston Villa), 1983 v W, H, Ni, S, Aus (3); (with Bari), 1986 v Eg, USSR; (with Aston Villa), 1991 v Ei (10)

Cowell, A. (Blackburn R), 1910 v Ni (1)

Cox, J. (Liverpool), 1901 v Ni; 1902 v S; 1903 v S (3)

Cox, J. D. (Derby Co), 1892 v Ni (1)

Crabtree, J. W. (Burnley), 1894 v Ni; 1895 v Ni, S; (with Aston Villa), 1896 v W, S, Ni; 1899 v S, W, Ni; 1900 v S, W, Ni; 1901 v W; 1902 v W (14)

Crawford, J. F. (Chelsea), 1931 v S (1)

Crawford, R. (Ipswich T), 1962 v Ni, A (2)

Crawshaw, T. H. (Sheffield W), 1895 v Ni; 1896 v S, W, Ni; 1897 v S, W, Ni; 1901 v Ni; 1904 v W, Ni (10)

Crayston, W. J. (Arsenal), 1936 v S, W, G, A, Bel; 1938 v W, Ni, Cz (8)

Creek, F. N. S. (Corinthians), 1923 v F (1)

Cresswell, W. (South Shields), 1921 v W; (with Sunderland), 1923 v F; 1924 v Bel; 1925 v Ni; 1926 v W; 1927 v Ni; (with Everton), 1930 v Ni (7)

Crompton, R. (Blackburn R), 1902 v S, W, Ni; 1903 v S, W; 1904 v S, W, Ni; 1906 v S, W, Ni; 1907 v S, W, Ni; 1908 v S, W, Ni, A (2), H, B; 1909 v S, W, Ni, H (2), A; 1910 v S, W; 1911 v S, W, Ni; 1912 v S, W, Ni; 1913 v S, W, Ni; 1914 v S, W, Ni (41)

Crooks, S. D. (Derby Co), 1930 v S, G, A; 1931 v S, W, Ni, F, Bel; 1932 v S, W, Ni, Sp; 1933 v Ni, W, A; 1934 v S, Ni, W, F, H, Cz; 1935 v Ni; 1936 v S, W; 1937 v W, H (26)

Crowe, C. (Wolverhampton W), 1963 v F (1)

Cuggy, F. (Sunderland), 1913 v Ni; 1914 v Ni (2)

Cullis, S. (Wolverhampton W), 1938 v S, W, Ni, F, Cz; 1939 v S, Ni, R of E, N, I, R, Y (12)

Cunliffe, A. (Blackburn R), 1933 v Ni, W (2)

Cunliffe, D. (Portsmouth), 1900 v Ni (1)

Cunliffe, J. N. (Everton), 1936 v Bel (1)

Cunningham, L. (WBA), 1979 v W, Se, A (sub); (with Real Madrid), 1980 v Ei, Sp (sub); 1981 v R (sub) (6)

Curle, K. (Manchester C), 1992 v C (sub), H, D (3)

Currey, E. S. (Oxford University), 1890 v S, W (2)

Currie, A. W. (Sheffield U), 1972 v Ni; 1973 v USSR, I; 1974 v A, Pol, I; 1976 v Sw; (with Leeds U), 1978 v Br, W (sub), Ni, S, H (sub); 1979 v Cz, Ni (2), W, Se (17)

Cursham, A. W. (Notts Co), 1876 v S; 1877 v S; 1878 v S; 1879 v W; 1883 v S, W (6)

Cursham, H. A. (Notts Co), 1880 v W; 1882 v S, W, Ni; 1883 v S, W, Ni; 1884 v Ni (8)

Daft, H. B. (Notts Co), 1889 v Ni; 1890 v S, W; 1891 v Ni; 1892 v Ni (5)

Daley, A. M. (Aston Villa), 1992 v Pol (sub), C, H, Br, Fi (sub), D (sub), Se (7)

Danks, T. (Nottingham F), 1885 v S (1)

Davenport, P. (Nottingham F), 1985 v Ei (sub) (1)

Davenport, J. K. (Bolton W), 1885 v W; 1890 v Ni (2)

Davis, G. (Derby Co), 1904 v W, Ni (2)

Davis, H. (Sheffield W), 1903 v S, W, Ni (3)
Davison, J. E. (Sheffield W), 1922 v W (1)
Dawson, J. (Burnley), 1922 v S, Ni (2)
Day, S. H. (Old Malvernians), 1906 v Ni, W, S (3)
Dean, W. R. (Everton), 1927 v S, W, F, Bel, L; 1928 v S, W, Ni, F, Bel; 1929 v S, W, Ni; 1931 v S; 1932 v Sp; 1933 v Ni (16)
Deane, B. C. (Sheffield U), 1991 v Nz (sub + 1); 1993 v Sp (sub) (3)
Deeley, N. V. (Wolverhampton W), 1959 v Br, Pe (2)
Devey, J. H. G. (Aston Villa), 1892 v Ni; 1894 v Ni (2)
Devonshire, A. (West Ham U), 1980 v Aus (sub), Ni; 1982 v Ho, Ic; 1983 v WG, W, Gr; 1984 v L (8)
Dewhurst, F. (Preston NE), 1886 v W, Ni; 1887 v S, W, Ni; 1888 v S, W, Ni; 1889 v W (9)
Dewhurst, G. P. (Liverpool Ramblers), 1895 v W (1)
Dickinson, J. W. (Portsmouth), 1949 v N, F; 1950 v S, W, Ei, P, Bel, Ch, US, Sp; 1951 v Ni, W, Y; 1952 v W, Ni, S, A (2), I, Sw; 1953 v W, Ni, S, Bel, Arg, Ch, U, US; 1954 v W, Ni, S, R of E, H (2), Y, Bel, Sw, U; 1955 v Sp, P; 1956 v W, Ni, S, D, Sp; 1957 v W, Y, D (48)
Dimmock, J. H. (Tottenham H), 1921 v S; 1926 v W, Bel (3)
Ditchburn, E. G. (Tottenham H), 1949 v Sw, Se; 1953 v US; 1957 v W, Y, D (6)
Dix, R. W. (Derby Co), 1939 v N (1)
Dixon, J. A. (Notts Co), 1885 v W (1)
Dixon, K. M. (Chelsea), 1985 v M (sub), WG, US; 1986 v Ni, Is, M (sub), Pol (sub); 1987 v Se (8)
Dixon, L. M. (Arsenal), 1990 v Cz; 1991 v H, Pol, Ei (2), Cam, T, Arg; 1992 v G, T, Pol, Cz (sub); 1993 v Sp, N, T, Sm, T, Ho, N, US; 1994 v Sm (21)
Dobson, A. T. C. (Notts Co), 1882 v Ni; 1884 v S, W, Ni (4)
Dobson, C. F. (Notts Co), 1886 v Ni (1)
Dobson, J. M. (Burnley), 1974 v P, EG, Bul, Y; (with Everton), 1975 v Cz (5)
Doggart, A. G. (Corinthians), 1924 v Bel (1)
Dorigo, A. R. (Chelsea), 1990 v Y (sub), Cz (sub), D (sub), I; 1991 v H (sub), USSR; (with Leeds U), 1992 v G, Cz (sub), H, Br; 1993 v Sm, Pol, US, Br; 1994 v H (15)
Dorrell, A. R. (Aston Villa), 1925 v W, Bel, F; 1926 v Ni (4)
Douglas, B. (Blackburn R), 1958 v S, W, Ni, F, P, Y, USSR (2), Br, A; 1959 v S, USSR; 1960 v Y, H; 1961 v Ni, W, S, L, P, Sp, M, I, A; 1962 v W, Ni, S, Pe, L, P, H, Arg, Bul, Br; 1963 v S, Br, Sw (36)
Downs, R. W. (Everton), 1921 v Ni (1)
Doyle, M. (Manchester C), 1976 v W, S (sub), Br, I; 1977 v Ho (5)
Drake, E. J. (Arsenal), 1935 v Ni, I; 1936 v W; 1937 v H; 1938 v F (5)
Ducat, A. (Woolwich Arsenal), 1910 v S, W, Ni; (with Aston Villa), 1920 v S, W; 1921 v Ni (6)
Dunn, A. T. B. (Cambridge University), 1883 v Ni; 1884 v Ni; (with Old Etonians), 1892 v S, W (4)
Duxbury, M. (Manchester U), 1984 v L, F, W, S, USSR, Br, U, Ch; 1985 v EG, Fi (10)

Earle, S. G. J. (Clapton), 1924 v F; (with West Ham U), 1928 v Ni (2)
Eastham, G. (Arsenal), 1963 v Br, Cz, EG; 1964 v W, Ni, S, R of W, U, P, Ei, US, Br, Arg; 1965 v H, WG, Se; 1966 v Sp, Pol, D (19)
Eastham, G. R. (Bolton W), 1935 v Ho (1)
Eckersley, W. (Blackburn R), 1950 v Sp; 1951 v S, Y, Arg, P; 1952 v A (2), Sw; 1953 v Ni, Arg, Ch, U, US; 1954 v W, Ni, R of E, H (17)
Edwards, D. (Manchester U), 1955 v S, F, Sp, P; 1956 v S, Br, Se, Fi, WG; 1957 v S, Ni, Ei (2), D (2); 1958 v W, Ni, F (18)
Edwards, J. H. (Shropshire Wanderers), 1874 v S (1)
Edwards, W. (Leeds U), 1926 v S, W; 1927 v W, Ni, S, F, Bel, L; 1928 v S, F, Bel; 1929 v S, W, Ni; 1930 v W, Ni (16)
Ellerington, W. (Southampton), 1949 v N, F (2)
Elliott, G. W. (Middlesbrough), 1913 v Ni; 1914 v Ni; 1920 v W (3)
Elliott, W. H. (Burnley), 1952 v I, A; 1953 v Ni, W, Bel (5)
Evans, R. E. (Sheffield U), 1911 v S, W, Ni; 1912 v W (4)
Ewer, F. H. (Casuals), 1924 v F; 1925 v Bel (2)

Fairclough, P. (Old Foresters), 1878 v S (1)
Fairhurst, D. (Newcastle U), 1934 v F (1)
Fantham, J. (Sheffield W), 1962 v L (1)
Fashanu, J. (Wimbledon), 1989 v Ch, S (2)
Felton, W. (Sheffield W), 1925 v F (1)
Fenton, M. (Middlesbrough), 1938 v S (1)
Fenwick, T. (QPR), 1984 v W (sub), S, USSR, Br, U, Ch; 1985 v Fi, S, M, US; 1986 v R, T, Ni, Eg, M, P, Mor, Pol, Arg; (with Tottenham H), 1988 v Is (sub) (20)
Ferdinand, L. (QPR), 1993 v Sm, Ho, N, US; 1994 v Pol, Sm; 1995 v US (sub) (7)
Field, E. (Clapham Rovers), 1876 v S; 1881 v S (2)
Finney, T. (Preston NE), 1947 v W, Ni, Ei, Ho, F, P; 1948 v S, W, Ni, Bel, Se, I; 1949 v S, W, Ni, Se, N, F; 1950 v S, W, Ni, Ei, I, P, Bel, Ch, US, Sp; 1951 v W, S, Arg, P; 1952 v W, Ni, S, F, I, Sw, A; 1953 v W, Ni, S, Bel, Arg, Ch, U, US; 1954 v W, S, Bel, Sw, U, H, Y; 1955 v WG; 1956 v S, W, Ni, D, Sp; 1957 v S, W, Y, D (2), Ei (2); 1958 v W, S, F, P, Y, USSR (2); 1959 v Ni, USSR (76)
Fleming, H. J. (Swindon T), 1909 v S, H (2); 1910 v W, Ni; 1911 v W, Ni; 1912 v Ni; 1913 v S, W; 1914 v S (11)
Fletcher, A. (Wolverhampton W), 1889 v W; 1890 v W (2)
Flowers, R. (Wolverhampton W), 1955 v F; 1959 v S, W, I, Br, Pe, US, M (sub); 1960 v W, Ni, S, Se, Y, Sp, H; 1961 v Ni, W, S, L, P, Sp, M, I, A; 1962 v W, Ni, S, A, Sw, Pe, L, P, H, Arg, Bul, Br; 1963 v Ni, W, S, F (2), Sw; 1964 v Ei, US, P; 1965 v W, Ho, WG; 1966 v N (49)
Flowers, T. D. (Southampton), 1993 v Br; (with Blackburn R), 1994 v Gr; 1995 v Ng, U, J, Se, Br (7)
Forman, Frank (Nottingham F), 1898 v S, Ni; 1899 v S, W, Ni; 1901 v S; 1902 v S, Ni; 1903 v W (9)
Forman, F. R. (Nottingham F), 1899 v S, W, Ni (3)
Forrest, J. H. (Blackburn R), 1884 v W; 1885 v S, W, Ni; 1886 v S, W; 1887 v S, W, Ni; 1889 v S; 1890 v Ni (11)
Fort, J. (Millwall), 1921 v Bel (1)
Foster, R. E. (Oxford University), 1900 v W; (with Corinthians), 1901 v W, Ni, S; 1902 v W (5)
Foster, S. (Brighton & HA), 1982 v Ni, Ho, K (3)
Foulke, W. J. (Sheffield U), 1897 v W (1)
Foulkes, W. A. (Manchester U), 1955 v Ni (1)
Fox, F. S. (Millwall), 1925 v F (1)
Francis, G. C. J. (QPR), 1975 v Cz, P, W, S; 1976 v Sw, Cz, P, W, Ni, S, Br, Fi (12)
Francis, T. (Birmingham C), 1977 v Ho, L, S, Br; 1978 v Sw, L, I (sub), WG (sub), Br, W, S, H; (with Nottingham F), 1979 v Bul (sub), Se, A (sub); 1980 v Ni, Bul, Sp; 1981 v Sp, R, S (sub), Sw; (with Manchester C), 1982 v N, Ni, W, S (sub), Fi (sub), F, Cz, K, WG, Sp; (with Sampdoria), 1983 v D, Gr, H, Ni, S, Aus (3); 1984 v D, Ni, USSR; 1985 v EG (sub), T (sub), Ni (sub), R, Fi, S, I, M; 1986 v S (52)
Franklin, C. F. (Stoke C), 1947 v S, W, Ni, Ei, Ho, F, Sw, P; 1948 v S, W, Ni, Bel, Se, I; 1949 v S, W, Ni, D, Sw, N, F, Se; 1950 v W, S, Ni, Ei, I (27)
Freeman, B. C. (Everton), 1909 v S, W; (with Burnley), 1912 v S, W, Ni (5)
Froggatt, J. (Portsmouth), 1950 v Ni, I; 1951 v S; 1952 v S, A (2), I, Sw; 1953 v Ni, W, S, Bel, US (13)
Froggatt, R. (Sheffield W), 1953 v W, S, Bel, US (4)
Fry, C. B. (Corinthians), 1901 v Ni (1)
Furness, W. I. (Leeds U), 1933 v I (1)

Galley, T. (Wolverhampton W), 1937 v N, Se (2)
Gardner, T. (Aston Villa), 1934 v Cz; 1935 v Ho (2)
Garfield, B. (WBA), 1898 v Ni (1)
Garratty, W. (Aston Villa), 1903 v W (1)
Garrett, T. (Blackpool), 1952 v S, I; 1954 v W (3)
Gascoigne, P. J. (Tottenham H), 1989 v D (sub), S.Ar (sub), Alb (sub), Ch, S (sub); 1990 v Se (sub), Br (sub), Cz, D, U, Tun, Ei, Ho, Eg, Bel, Cam, WG; 1991 v H, Pol, Cam; (with Lazio), 1993 v N, T, Sm, T, Ho, Pol, N; 1994 v Pol, D; 1995 v J (sub), Se (sub), Br (sub) (32)
Gates, E. (Ipswich T), 1981 v N, R (2)
Gay, L. H. (Cambridge University), 1893 v S; (with Old Brightonians), 1894 v S, W (3)
Geary, F. (Everton), 1890 v Ni; 1891 v S (2)
Geaves, R. L. (Clapham Rovers), 1875 v S (1)
Gee, C. W. (Everton), 1932 v W, Sp; 1937 v Ni (3)
Geldard, A. (Everton), 1933 v I, Sw; 1935 v S; 1938 v Ni (4)
George, C. (Derby Co), 1977 v Ei (1)
George, W. (Aston Villa), 1902 v S, W, Ni (3)
Gibbins, W. V. T. (Clapton), 1924 v F; 1925 v F (2)
Gidman, J. (Aston Villa), 1977 v L (1)
Gillard, I. T. (QPR), 1975 v WG, W; 1976 v Cz (3)
Gilliat, W. E. (Old Carthusians), 1893 v Ni (1)
Goddard, P. (West Ham U), 1982 v Ic (sub) (1)
Goodall, F. R. (Huddersfield T), 1926 v S; 1927 v S, F, Bel, L; 1928 v S, W, F, Bel; 1930 v S, G, A; 1931 v S, W, Ni, Bel; 1932 v Ni; 1933 v W, Ni, A, I, Sw; 1934 v W, Ni, F (25)
Goodall, J. (Preston NE), 1888 v S, W; 1889 v S, W; (with Derby Co), 1891 v S, W; 1892 v S; 1893 v W; 1894 v S; 1895 v S, Ni; 1896 v S, W; 1898 v W (14)
Goodhart, H. C. (Old Etonians), 1883 v S, W, Ni (3)
Goodwyn, A. G. (Royal Engineers), 1873 v S (1)
Goodyer, A. C. (Nottingham F), 1879 v S (1)
Gosling, R. C. (Old Etonians), 1892 v W; 1893 v S; 1894 v W; 1895 v W, S (5)
Gosnell, A. A. (Newcastle U), 1906 v Ni (1)
Gough, H. C. (Sheffield U), 1921 v S (1)
Goulden, L. A. (West Ham U), 1937 v Se, N; 1938 v W, Ni, Cz, G, Sw, F; 1939 v S, W, R of E, I, R, Y (14)
Graham, L. (Millwall), 1925 v S, W (2)
Graham, T. (Nottingham F), 1931 v F; 1932 v Ni (2)
Grainger, C. (Sheffield U), 1956 v Br, Se, Fi, WG; 1957 v W, Ni; (with Sunderland), 1957 v S (7)
Gray, A. A. (C Palace), 1992 v Pol (1)
Greaves, J. (Chelsea), 1959 v Pe, M, US; 1960 v W, Se, Y, Sp; 1961 v Ni, W, S, L, P, Sp, I, A; (with Tottenham H), 1962 v S, Sw, Pe, H, Arg, Bul, Br; 1963 v Ni, W, S, F (2), Br, Cz, Sw; 1964 v W, Ni, R of W, P (2), Ei, Br, U, Arg; 1965 v Ni, S, Bel, Ho, H, Y; 1966 v W, A, Y, N, D, Pol, U, M, F; 1967 v S, Sp, A (57)
Green, F. T. (Wanderers), 1876 v S (1)
Green, G. H. (Sheffield U), 1925 v F; 1926 v S, Bel, W; 1927 v W, Ni; 1928 v F, Bel (8)
Greenhalgh, E. H. (Notts Co), 1872 v S; 1873 v S (2)
Greenhoff, B. (Manchester U), 1976 v W, Ni; 1977 v Ei, Fi, I, Ho, Ni, W, S, Br, Arg, U; 1978 v Br, W, Ni, S (sub), H (sub); (with Leeds U), 1980 v Aus (sub) (18)
Greenwood, D. H. (Blackburn R), 1882 v S, Ni (2)
Gregory, J. (QPR), 1983 v Aus (3); 1984 v D, H, W (6)
Grimsdell, A. (Tottenham H), 1920 v S, W; 1921 v S, Ni; 1923 v W, Ni (6)
Grosvenor, A. T. (Birmingham), 1934 v Ni, W, F (3)
Gunn, W. (Notts Co), 1884 v S, W (2)
Gurney, R. (Sunderland), 1935 v S (1)

Hacking, J. (Oldham Ath), 1929 v S, W, Ni (3)
Hadley, N. (WBA), 1903 v Ni (1)
Hagan, J. (Sheffield U), 1949 v D (1)
Haines, J. T. W. (WBA), 1949 v Sw (1)
Hall, A. E. (Aston Villa), 1910 v Ni (1)
Hall, G. W. (Tottenham H), 1934 v F; 1938 v S, W, Ni, Cz; 1939 v S, Ni, R of E, I, Y (10)
Hall, J. (Birmingham C), 1956 v S, W, Ni, Br, Se, Fi, WG, D, Sp; 1957 v S, W, Ni, Y, D (2), Ei (2) (17)
Halse, H. J. (Manchester U), 1909 v A (1)
Hammond, H. E. D. (Oxford University), 1889 v S (1)
Hampson, J. (Blackpool), 1931 v Ni, W; 1933 v A (3)
Hampton, H. (Aston Villa), 1913 v S, W; 1914 v S, W (4)
Hancocks, J. (Wolverhampton W), 1949 v Sw; 1950 v W; 1951 v Y (3)
Hapgood, E. (Arsenal), 1933 v I, Sw; 1934 v S, Ni, W, H, Cz; 1935 v S, Ni, W, I, Ho; 1936 v S, Ni, W, G, A, Bel; 1937 v Fi; 1938 v S, G, Sw, F; 1939 v S, W, Ni, R of E, N, I, Y (30)
Hardinge, H. T. W. (Sheffield U), 1910 v S (1)
Hardman, H. P. (Everton), 1905 v W; 1907 v S, Ni; 1908 v W (4)
Hardwick, G. F. M. (Middlesbrough), 1947 v S, W, Ni, Ei, Ho, F, Sw, P; 1948 v S, W, Ni, Bel, Se (13)
Hardy, H. (Stockport Co), 1925 v Bel (1)
Hardy, S. (Liverpool), 1907 v S, W, Ni; 1908 v S; 1909 v S, W, Ni, H (2), A; 1910 v S, W, Ni; 1912 v Ni; (with Aston Villa), 1913 v S; 1914 v Ni, W, S; 1920 v S, W, Ni (21)
Harford, M. G. (Luton T), 1988 v Is (sub); 1989 v D (2)
Hargreaves, F. W. (Blackburn R), 1880 v W; 1881 v W; 1882 v Ni (3)
Hargreaves, J. (Blackburn R), 1881 v S, W (2)
Harper, E. C. (Blackburn R), 1926 v S (1)
Harris, G. (Burnley), 1966 v Pol (1)
Harris, P. P. (Portsmouth), 1950 v Ei; 1954 v H (2)
Harris, S. S. (Cambridge University), 1904 v S; (with Old Westminsters), 1905 v Ni, W; 1906 v S, W, Ni (6)
Harrison, A. H. (Old Westminsters), 1893 v S, Ni (2)
Harrison, G. (Everton), 1921 v Bel; 1922 v Ni (2)
Harrow, J. H. (Chelsea), 1923 v Ni, Se (2)
Hart, E. (Leeds U), 1929 v W; 1930 v W, Ni; 1933 v S, A; 1934 v S, H, Cz (8)
Hartley, F. (Oxford C), 1923 v F (1)
Harvey, A. (Wednesbury Strollers), 1881 v W (1)
Harvey, J. C. (Everton), 1971 v Ma (1)
Hassall, H. W. (Huddersfield T), 1951 v S, Arg, P; 1952 v F; (with Bolton W), 1954 v Ni (5)
Hateley, M. (Portsmouth), 1984 v USSR (sub), Br, U, Ch; (with AC Milan), 1985 v EG (sub), Fi, Ni, Ei, Fi, S, I, M; 1986 v R, T, Eg, S, M, Ca, P, Mor, Para (sub); 1987 v T (sub), Br (sub), S; (with Monaco), 1988 v WG (sub), Ho (sub), H (sub), Co (sub), Ei (sub), Ho (sub), USSR (sub); (with Rangers), 1992 v Cz (32)
Haworth, G. (Accrington), 1887 v Ni, W, S; 1888 v S; 1890 v S (5)
Hawtrey, J. P. (Old Etonians), 1881 v S, W (2)
Hawkes, R. M. (Luton T), 1907 v Ni; 1908 v A (2), H, B (5)
Haygarth, E. B. (Swifts), 1875 v S (1)
Haynes, J. N. (Fulham), 1955 v Ni; 1956 v S, Ni, Br, Se, Fi, WG, Sp; 1957 v W, Y, D, Ei (2); 1958 v W, Ni, S, F, P, Y, USSR (3), Br, A; 1959 v S, Ni, USSR, I, Br, Pe, M, US; 1960 v Ni, Y, Sp, H; 1961 v Ni, W, S, L, P, Sp, M, I, A; 1962 v W, Ni, S, A, Sw, Pe, P, H, Arg, Bul, Br (56)
Healless, H. (Blackburn R), 1925 v Ni; 1928 v S (2)
Hector, K. J. (Derby Co), 1974 v Pol (sub), I (sub) (2)
Hedley, G. A. (Sheffield U), 1901 v Ni (1)
Hegan, K. E. (Corinthians), 1923 v Bel, F; 1924 v Ni, Bel (4)
Hellawell, M. S. (Birmingham C), 1963 v Ni, F (2)
Henfrey, A. G. (Cambridge University), 1891 v Ni; (with Corinthians), 1892 v W; 1895 v W; 1896 v S, W (5)
Henry, R. P. (Tottenham H), 1963 v F (1)
Heron, F. (Wanderers), 1876 v S (1)
Heron, G. H. H. (Uxbridge), 1873 v S; 1874 v S; (with Wanderers), 1875 v S; 1876 v S; 1878 v S (5)
Hibbert, W. (Bury), 1910 v S (1)

Hibbs, H. E. (Birmingham), 1930 v S, W, A, G; 1931 v S, W, Ni; 1932 v W, Ni, Sp; 1933 v S, W, Ni, A, I, Sw; 1934 v Ni, W, F; 1935 v S, W, Ni, Ho; 1936 v G, W (25)

Hill, F. (Bolton W), 1963 v Ni, W (2)

Hill, G. A. (Manchester U), 1976 v I; 1977 v Ei (sub), Fi (sub), L; 1978 v Sw (sub), L (6)

Hill, J. H. (Burnley), 1925 v W; 1926 v S; 1927 v S, Ni, Bel, F; 1928 v Ni, W; (with Newcastle U), 1929 v F, Bel, Sp (11)

Hill, R. (Luton T), 1983 v D (sub), WG; 1986 v Eg (sub) (3)

Hill, R. H. (Millwall), 1926 v Bel (1)

Hillman, J. (Burnley), 1899 v Ni (1)

Hills, A. F. (Old Harrovians), 1879 v S (1)

Hilsdon, G. R. (Chelsea), 1907 v Ni; 1908 v S, W, Ni, A, H, B; 1909 v Ni (8)

Hine, E. W. (Leicester C), 1929 v W, Ni; 1930 v W, Ni; 1932 v W, Ni (6)

Hinton, A. T. (Wolverhampton W), 1963 v F; (with Nottingham F), 1965 v W, Bel (3)

Hirst, D. E. (Sheffield W), 1991 v Aus, Nz (sub); 1992 v F (3)

Hitchens, G. A. (Aston Villa), 1961 v M, I, A; (with Inter-Milan), 1962 v Sw, Pe, H, Br (7)

Hobbis, H. H. F. (Charlton Ath), 1936 v A, Bel (2)

Hoddle, G. (Tottenham H), 1980 v Bul, W, Aus, Sp; 1981 v Sp, W, S; 1982 v N, Ni, W, Ic, Cz (sub), K; 1983 v L (sub), Ni, S; 1984 v H, L, F; 1985 v Ei (sub), S, I (sub), M, WG, US; 1986 v R, T, Ni, Is, USSR, S, M, Ca, P, Mor, Pol, Para, Arg; 1987 v Se, Ni, Y, Sp, T, S; (with Monaco), 1988 v WG, T (sub), Y (sub), Ho (sub), H (sub), Co (sub), Ei (sub), Ho, USSR (53)

Hodge, S. B. (Aston Villa), 1986 v USSR (sub), S, Ca, P (sub), Mor (sub), Pol, Para, Arg; 1987 v Se, Ni, Y; (with Tottenham H), Sp. Ni, T, S; (with Nottingham F), 1989 v D; 1990 v I (sub), Y (sub), Cz, D, U, Tun; 1991 v Cam (sub), T (sub) (24)

Hodgetts, D. (Aston Villa), 1888 v S, W, Ni; 1892 v S, Ni; 1894 v Ni (6)

Hodgkinson, A. (Sheffield U), 1957 v S, Ei (2), D; 1961 v W (5)

Hodgson, G. (Liverpool), 1931 v S, Ni, W (3)

Hodkinson, J. (Blackburn R), 1913 v W, S; 1920 v Ni (3)

Hogg, W. (Sunderland), 1902 v S, W, Ni (3)

Holdcroft, G. H. (Preston NE), 1937 v W, Ni (2)

Holden, A. D. (Bolton W), 1959 v S, I, Br, Pe, M (5)

Holden, G. H. (Wednesbury OA), 1881 v S; 1884 v S, W, Ni (4)

Holden-White, C. (Corinthians), 1888 v W, S (2)

Holford, T. (Stoke), 1903 v Ni (1)

Holley, G. H. (Sunderland), 1909 v S, W, H (2), A; 1910 v W; 1912 v S, W, NI; 1913 v S (10)

Holliday, E. (Middlesbrough), 1960 v W, Ni, Se (3)

Hollins, J. W. (Chelsea), 1967 v Sp (1)

Holmes, R. (Preston NE), 1888 v Ni; 1891 v S; 1892 v S; 1893 v S, W; 1894 v Ni; 1895 v Ni (7)

Holt, J. (Everton), 1890 v W; 1891 v S, W; 1892 v S, Ni; 1893 v S; 1894 v S, Ni; 1895 v S; (with Reading), 1900 v Ni (10)

Hopkinson, E. (Bolton W), 1958 v W, Ni, S, F, P, Y; 1959 v S, I, Br, Pe, M, US; 1960 v W, Se (14)

Hossack, A. H. (Corinthians), 1892 v W; 1894 v W (2)

Houghton, W. E. (Aston Villa), 1931 v Ni, W, F, Bel; 1932 v S, Ni; 1933 v A (7)

Houlker, A. E. (Blackburn R), 1902 v S; (with Portsmouth), 1903 v S, W; (with Southampton), 1906 v W, Ni (5)

Howarth, R. H. (Preston NE), 1887 v Ni; 1888 v S, W; 1891 v S; (with Everton), 1894 v Ni (5)

Howe, D. (WBA), 1958 v S, W, Ni, F, P, Y, USSR (3), Br, A; 1959 v S, W, Ni, USSR, I, Br, Pe, M, US; 1960 v W, Ni, Se (23)

Howe, J. R. (Derby Co), 1948 v I; 1949 v S, Ni (3)

Howell, L. S. (Wanderers), 1873 v S (1)

Howell, R. (Sheffield U), 1895 v Ni; (with Liverpool) 1899 v S (2)

Howey, S. N. (Newcastle U), 1995 v Ng (1)

Hudson, A. A. (Stoke C), 1975 v WG, Cy (2)

Hudson, J. (Sheffield), 1883 v Ni (1)

Hudspeth, F. C. (Newcastle U), 1926 v Ni (1)

Hufton, A. E. (West Ham U), 1924 v Bel; 1928 v S, Ni; 1929 v F, Bel, Sp (6)

Hughes, E. W. (Liverpool), 1970 v W, Ni, S, Ho, P, Bel; 1971 v EG, Ma (2), Gr, W; 1972 v Sw, Gr, WG (2), W, Ni, S; 1973 v W (3), S (2), Pol, USSR, I; 1974 v A, Pol, I, W, Ni, S, Arg, EG, Bul, Y; 1975 v Cz, P, Cy (sub), Ni; 1977 v I, L, W, S, Br, Arg, U; 1978 v Sw, L, I, WG, Ni, S, H; 1979 v D, Ei, Ni, W, Se; (with Wolverhampton W), 1980 v Sp (sub), Ni, S (sub) (62)

Hughes, L. (Liverpool), 1950 v Ch, US, Sp (3)

Hulme, J. H. A. (Arsenal), 1927 v S, Bel, F; 1928 v S, Ni, W; 1929 v Ni, W; 1933 v S (9)

Humphreys, P. (Notts Co), 1903 v S (1)

Hunt, G. S. (Tottenham H), 1933 v I, Sw, S (3)

Hunt, Rev K. R. G. (Leyton), 1911 v S, W (2)

Hunt, R. (Liverpool), 1962 v A; 1963 v EG; 1964 v S, US, P; 1965 v W; 1966 v S, Sp, Pol (2), WG (2), Fi, N, U, M, F, Arg, P; 1967 v Ni, W, Cz, Sp, A; 1968 v W, Ni, USSR (2), Sp (2), Se, Y; 1969 v R (2) (34)

Hunt, S. (WBA), 1984 v S (sub), USSR (sub) (2)

Hunter, J. (Sheffield Heeley), 1878 v S; 1880 v S, W; 1881 v S, W; 1882 v S, W (7)

Hunter, N. (Leeds U), 1966 v WG, Y, Fi, Sp (sub); 1967 v A; 1968 v Sp, Se, Y, WG, USSR; 1969 v R, W; 1970 v Ho, WG (sub); 1971 v Ma; 1972 v WG (2), W, Ni, S; 1973 v W (2) USSR (sub); 1974 v A, Pol, Ni (sub), S; 1975 v Cz (28)

Hurst, G. C. (West Ham U), 1966 v S, WG (2), Y, Fi, D, Arg, P; 1967 v Ni, W, S, Cz, Sp, A; 1968 v W, Ni, S, Se (sub), WG, USSR (2); 1969 v Ni, S, R (2), Bul, F, M, U, Br; 1970 v W, Ni, S, Ho (1+1 sub), Bel, Co, Ec, R, Br, WG; 1971 v EG, Gr, W, S; 1972 v Sw (2), Gr, WG (49)

Ince, P. E. C. (Manchester U), 1993 v Sp, N, T (2), Ho, Pol, US, Br, G; 1994 v Pol, Ho, Sm, D, N; 1995 v R, Ei (16)

Iremonger, J. (Nottingham F), 1901 v S; 1902 v Ni (2)

Jack, D. N. B. (Bolton W), 1924 v S, W; 1928 v F, Bel; (with Arsenal), 1930 v S, G, A; 1933 v W, A (9)

Jackson, E. (Oxford University), 1891 v W (1)

Jarrett, B. G. (Cambridge University), 1876 v S; 1877 v S; 1878 v S (3)

Jefferis, F. (Everton), 1912 v S, W (2)

Jezzard, B. A. G. (Fulham), 1954 v H; 1956 v Ni (2)

Johnson, D. E. (Ipswich T), 1975 v W, S; 1976 v Sw; (with Liverpool), 1980 v Ei, Arg, Ni, S, Bel (8)

Johnson, E. (Saltley College), 1880 v W; (with Stoke C), 1884 v Ni (2)

Johnson, J. A. (Stoke C), 1937 v N, Se, Fi, S, Ni (5)

Johnson, T. C. F. (Manchester C), 1926 v Bel; 1930 v W; (with Everton), 1932 v S, Sp; 1933 v Ni (5)

Johnson, W. H. (Sheffield U), 1900 v S, W, Ni; 1903 v S, W, Ni (6)

Johnston, H. (Blackpool), 1947 v S, Ho; 1951 v S; 1953 v Arg, Ch, U, US; 1954 v W, Ni, H (10)

Jones, A. (Walsall Swifts), 1882 v S, W; (with Great Lever), 1883 v S (3)

Jones, H. (Blackburn R), 1927 v S, Bel, L, F; 1928 v S, Ni (6)

Jones, H. (Nottingham F), 1923 v F (1)

Jones, M. D. (Sheffield U), 1965 v WG, Se; (with Leeds U), 1970 v Ho (3)

Jones, R. (Liverpool), 1992 v F; 1994 v Pol, Gr, N; 1995 v US, R, Ng, U (8)

Jones, W. (Bristol C), 1901 v Ni (1)
Jones, W. H. (Liverpool), 1950 v P, Bel (2)
Joy, B. (Casuals), 1936 v Bel (1)

Kail, E. I. L. (Dulwich Hamlet), 1929 v F, Bel, Sp (3)
Kay, A. H. (Everton), 1963 v Sw (1)
Kean, F. W. (Sheffield W), 1923 v S, Bel; 1924 v W; 1925 v Ni; 1926 v Ni, Bel; 1927 v L; (with Bolton W), 1929 v F, Sp (9)
Keegan, J. K. (Liverpool), 1973 v W (2); 1974 v W, Ni, Arg, EG, Bul, Y; 1975 v Cz, WG, Cy (2), Ni, S; 1976 v Sw, Cz, P, W (2), Ni, S, Br, Fi; 1977 v Ei, Fi, I, Ho, L; (with SV Hamburg), W, Br, Arg, U; 1978 v Sw, I, WG, Br, H; 1979 v D, Ei, Cz, Ni, W, S, Bul, Se, A; 1980 v D, Ni, Ei, Sp (2), Arg, Bel, I; (with Southampton), 1981 v Sp, Sw, H; 1982 v N, H, Ni, S, Fi, Sp (sub) (63)
Keen, E. R. L. (Derby Co), 1933 v A; 1937 v W, Ni, H (4)
Kelly, R. (Burnley), 1920 v S; 1921 v S, W, Ni; 1922 v S, W; 1923 v S; 1924 v Ni; 1925 v W, Ni, S; (with Sunderland), 1926 v W; (with Huddersfield T), 1927 v L; 1928 v S (14)
Kennedy, A. (Liverpool), 1984 v Ni, W (2)
Kennedy, R. (Liverpool), 1976 v W (2), Ni, S; 1977 v L, W, S, Br (sub), Arg (sub); 1978 v Sw, L; 1980 v Bul, Sp, Arg, W, Bel (sub), I (17)
Kenyon-Slaney, W. S. (Wanderers), 1873 v S (1)
Keown, M. R. (Everton), 1992 v F, Cz, C, H, Br, Fi, D, Fe, Se; (with Arsenal), 1993 v Ho, G (sub) (11)
Kevan, D. T. (WBA), 1957 v S; 1958 v W, Ni, S, P, Y, USSR (3), Br, A; 1959 v M, US; 1961 v M (14)
Kidd, B. (Manchester U), 1970 v Ni, Ec (sub) (2)
King, R. S. (Oxford University), 1882 v Ni (1)
Kingsford, R. K. (Wanderers), 1874 v S (1)
Kingsley, M. (Newcastle U), 1901 v W (1)
Kinsey, G. (Wolverhampton W), 1892 v W; 1893 v S; (with Derby Co), 1896 v W, Ni (4)
Kirchen, A. J. (Arsenal), 1937 v N, Se, Fi (3)
Kirton, W. J. (Aston Villa), 1922 v Ni (1)
Knight, A. E. (Portsmouth), 1920 v Ni (1)
Knowles, C. (Tottenham H), 1968 v USSR, Sp, Se, WG (4)

Labone, B. L. (Everton), 1963 v Ni, W, F; 1967 v Sp, A; 1968 v S, Sp, Se, Y, USSR, WG; 1969 v Ni, S, R, Bul, M, U, Br; 1970 v S, W, Bel, Co, Ec, R, Br, WG (26)
Lampard, F. R. G. (West Ham U), 1973 v Y; 1980 v Aus (2)
Langley, E. J. (Fulham), 1958 v S, P, Y (3)
Langton, R. (Blackburn R), 1947 v W, Ni, Ei, Ho, F, Sw; 1948 v Se; (with Preston NE), 1949 v D, Se; (with Bolton W), 1950 v S; 1951 v Ni (11)
Latchford, R. D. (Everton), 1978 v I, Br, W; 1979 v D, Ei, Cz (sub), Ni (2), W, S, Bul, A (12)
Latheron, E. G. (Blackburn R), 1913 v W; 1914 v Ni (2)
Lawler, C. (Liverpool), 1971 v Ma, W, S; 1972 v Sw (4)
Lawton, T. (Everton), 1939 v S, W, Ni, R of E, N, I, R, Y; (with Chelsea), 1947 v S, W, Ni, Ei, Ho, F, Sw, P; 1948 v W, Ni, Bel; (with Notts Co), 1948 v S, Se, I; 1949 v D (23)
Leach, T. (Sheffield W), 1931 v W, Ni (2)
Leake, A. (Aston Villa), 1904 v S, Ni; 1905 v S, W, Ni (5)
Lee, E. A. (Southampton), 1904 v W (1)
Lee, F. H. (Manchester C), 1969 v Ni, W, S, Bul, F, M, U; 1970 v W, Ho (2), P, Bel, Co, Ec, R, Br, WG; 1971 v EG, Gr, Ma, Ni, W, S; 1972 v Sw (2), Gr, WG (27)
Lee, J. (Derby Co), 1951 v Ni (1)
Lee, R. M. (Newcastle U), 1995 v R, Ng (2)
Lee, S. (Liverpool), 1983 v Gr, L, W, Gr, H, S, Aus; 1984 v D, H, L, F, Ni, W, Ch (sub) (14)
Leighton, J. E. (Nottingham F), 1886 v Ni (1)
Le Saux, G. P. (Blackburn R), 1994 v D, Gr, N; 1995 v US, R, Ng, Ei, U, Se, Br (10)
Le Tissier, M. P. (Southampton), 1994 v D (sub), Gr (sub), N (sub); 1995 v R, Ng (sub), Ei (6)
Lilley, H. E. (Sheffield U), 1892 v W (1)
Linacre, H. J. (Nottingham F), 1905 v W, S (2)
Lindley, T. (Cambridge University), 1886 v S, W, Ni; 1887 v S, W, Ni; 1888 v S, W, Ni; (with Nottingham F), 1889 v S; 1890 v S, W; 1891 v Ni (13)
Lindsay, A. (Liverpool), 1974 v Arg, EG, Bul, Y (4)
Lindsay, W. (Wanderers), 1877 v S (1)
Lineker, G. (Leicester C), 1984 v S (sub); 1985 v Ei, R (sub), S (sub), I (sub), WG, US; (with Everton), 1986 v R, T, Ni, Eg, USSR, Ca, P, Mor, Pol, Para, Arg; (with Barcelona), 1987 v Ni (2), Y, Sp, T, Br; 1988 v WG, T, Y, Ho, H, S, Co, Sw, Ei, Ho, USSR; 1989 v Se, S.Ar, Gr, Alb (2), Pol, D; (with Tottenham H) 1990 v Se, Pol, I, Y, Br, Cz, D, U, Tun, Ei, Ho, Eg, Bel, Cam, WG, I; 1991 v H, Pol, Ei (2), Cam, T, Arg, Aus, Nz, Mal; 1992 v G, T, Pol, F (sub), Cz (sub), C, H, Br, Fi, D, F, Se (80)
Lintott, E. H. (QPR), 1908 v S, W, Ni; (with Bradford C), 1909 v S, Ni, H (2) (7)
Lipsham, H. B. (Sheffield U), 1902 v W (1)
Little, B. (Aston Villa), 1975 v W (sub) (1)
Lloyd, L. V. (Liverpool), 1971 v W; 1972 v Sw, Ni; (with Nottingham F), 1980 v W (4)
Lockett, A. (Stoke C), 1903 v Ni (1)
Lodge, L. V. (Cambridge University), 1894 v W; 1895 v S, W; (with Corinthians), 1896 v S, Ni (5)
Lofthouse, J. M. (Blackburn R), 1885 v S, W, Ni; 1887 v S, W; (with Accrington), 1889 v Ni; (with Blackburn R), 1890 v Ni (7)
Lofthouse, N. (Bolton W), 1951 v Y; 1952 v W, Ni, S, A (2), I, Sw; 1953 v W, Ni, S, Bel, Arg, Ch, U, US; 1954 v W, Ni, R of E, Bel, U; 1955 v Ni, S, F, Sp, P; 1956 v W, S, Sp, D, Fi (sub); 1959 v W, USSR (33)
Longworth, E. (Liverpool), 1920 v S; 1921 v Bel; 1923 v S, W, Bel (5)
Lowder, A. (Wolverhampton W), 1889 v W (1)
Lowe, E. (Aston Villa), 1947 v F, Sw, P (3)
Lucas, T. (Liverpool), 1922 v Ni; 1924 v F; 1926 v Bel (3)
Luntley, E. (Nottingham F), 1880 v S, W (2)
Lyttelton, Hon. A. (Cambridge University), 1877 v S (1)
Lyttelton, Hon. E. (Cambridge University), 1878 v S (1)

McCall, J. (Preston NE), 1913 v S, W; 1914 v S; 1920 v S; 1921 v Ni (5)
McDermott, T. (Liverpool), 1978 v Sw, L; 1979 v Ni, W, Se; 1980 v D, Ni (sub), Ei, Ni, S, Bel (sub), Sp; 1981 v N, R, Sw, R (sub), Br, Sw (sub), H; 1982 v N, H, W (sub), Ho, S (sub), Ic (25)
McDonald, C. A. (Burnley), 1958 v USSR (3), Br, A; 1959 v W, Ni, USSR (8)
McFarland, R. L. (Derby Co), 1971 v Gr, Ma (2), Ni, S; 1972 v Sw, Gr, WG, W, S; 1973 v W (3), Ni, S, Cz, Pol, USSR, I; 1974 v A, Pol, I, W, Ni; 1976 v Cz, S; 1977 v Ei, I (28)
McGarry, W. H. (Huddersfield T), 1954 v Sw, U; 1956 v W, D (4)
McGuinness, W. (Manchester U), 1959 v Ni, M (2)
McInroy, A. (Sunderland), 1927 v Ni (1)
McMahon, S. (Liverpool), 1988 v Is, H, Co, USSR; 1989 v D (sub); 1990 v Se, Pol, I, Y (sub), Br, Cz (sub), D, Ei (sub), Eg, Bel, I; 1991 v Ei (17)
McManaman, S. (Liverpool), 1995 v Ng (sub), U (sub), J (sub) (3)
McNab, R. (Arsenal), 1969 v Ni, Bul, R (1 + 1 sub) (4)
McNeal, R. (WBA), 1914 v S, W (2)
McNeil, M. (Middlesbrough), 1961 v W, Ni, S, L, P, Sp, M, I; 1962 v L (9)
Mabbutt, G. (Tottenham H), 1983 v WG, Gr, L, W, Gr, H, Ni, S (sub); 1984 v H; 1987 v Y, Ni, T; 1988 v WG; 1992 v T, Pol, Cz (16)
Macaulay, R. H. (Cambridge University), 1881 v S (1)

Macdonald, M. (Newcastle U), 1972 v W, Ni, S (sub); 1973 v USSR (sub); 1974 v P, S (sub), Y (sub); 1975 v WG, Cy (2), Ni; 1976 v Sw (sub), Cz, P (14)
Macrae, S. (Notts Co), 1883 v S, W, Ni; 1884 v S, W, Ni (6)
Maddison, F. B. (Oxford University), 1872 v S (1)
Madeley, P. E. (Leeds U), 1971 v Ni; 1972 v Sw (2), Gr, WG (2), W, S; 1973 v S, Cz, Pol, USSR, I; 1974 v A, Pol, I; 1975 v Cz, P, Cy; 1976 v Cz, P, Fi; 1977 v Ei, Ho (24)
Magee, T. P. (WBA), 1923 v W, Se; 1925 v S, Bel, F (5)
Makepeace, H. (Everton), 1906 v S; 1910 v S; 1912 v S, W (4)
Male, C. G. (Arsenal), 1935 v S, Ni, I, Ho; 1936 v S, W, Ni, G, A, Bel; 1937 v S, Ni, H, N, Se, Fi; 1939 v I, R, Y (19)
Mannion, W. J. (Middlesbrough), 1947 v S, W, Ni, Ei, Ho, F, Sw, P; 1948 v W, Ni, Bel, Se, I; 1949 v N, F; 1950 v S, Ei, P, Bel, Ch, US; 1951 v Ni, W, S, Y; 1952 v F (26)
Mariner, P. (Ipswich T), 1977 v L (sub), Ni; 1978 v L, W (sub), S; 1980 v W, Ni (sub), S, Aus, I (sub), Sp (sub); 1981 v N, Sw, Sp, Sw, H; 1982 v N, H, Ho, S, Fi, F, Cz, K, WG, Sp; 1983 v D, WG, Gr, W; 1984 v D, H, L; (with Arsenal), 1985 v EG, R (35)
Marsden, J. T. (Darwen), 1891 v Ni (1)
Marsden, W. (Sheffield W), 1930 v W, S, G (3)
Marsh, R. W. (QPR), 1972 v Sw (sub); (with Manchester C), WG (sub+1), W, Ni, S; 1973 v W (2), Y (9)
Marshall, T. (Darwen), 1880 v W; 1881 v W (2)
Martin, A. (West Ham U), 1981 v Br, S (sub); 1982 v H, Fi; 1983 v Gr, L, W, Gr, H; 1984 v H, L, W; 1985 v Ni; 1986 v Is, Ca, Para; 1987 v Se (17)
Martin, H. (Sunderland), 1914 v Ni (1)
Martyn, A. N. (C Palace), 1992 v C (sub), H; 1993 v G (3)
Marwood, B. (Arsenal), 1989 v S.Ar (sub) (1)
Maskrey, H. M. (Derby Co), 1908 v Ni (1)
Mason, C. (Wolverhampton W), 1887 v Ni; 1888 v W; 1890 v Ni (3)
Matthews, R. D. (Coventry C), 1956 v S, Br, Se, WG; 1957 v Ni (5)
Matthews, S. (Stoke C), 1935 v W, I; 1936 v G; 1937 v S; 1938 v S, W, Cz, G, Sw, F; 1939 v S, W, Ni, R of E, N, I, Y; 1947 v S; (with Blackpool), 1947 v Sw, P; 1948 v S, W, Ni, Bel, I; 1949 v S, W, Ni, D, Sw; 1950 v Sp; 1951 v Ni, S; 1954 v Ni, R of E, H, Bel, U; 1955 v Ni, W, S, F, WG, Sp, P; 1956 v W, Br; 1957 v S, W, Ni, Y, D (2), Ei (54)
Matthews, V. (Sheffield U), 1928 v F, Bel (2)
Maynard, W. J. (1st Surrey Rifles), 1872 v S; 1876 v S (2)
Meadows, J. (Manchester C), 1955 v S (1)
Medley, L. D. (Tottenham H), 1951 v Y, W; 1952 v F, A, W, Ni (6)
Meehan, T. (Chelsea), 1924 v Ni (1)
Melia, J. (Liverpool), 1963 v S, Sw (2)
Mercer, D. W. (Sheffield U), 1923 v Ni, Bel (2)
Mercer, J. (Everton), 1939 v S, Ni, I, R, Y (5)
Merrick, G. H. (Birmingham C), 1952 v Ni, S, A (2), I, Sw; 1953 v Ni, W, S, Bel, Arg, Ch, U; 1954 v W, Ni, S, R of E, H (2), Y, Bel, Sw, U (23)
Merson, P. C. (Arsenal), 1992 v G (sub), Cz, H, Br (sub), Fi (sub), D, Se (sub); 1993 v Sp (sub), N (sub), Ho (sub), Br (sub), G; 1994 v Ho, Gr (14)
Metcalfe, V. (Huddersfield T), 1951 v Arg, P (2)
Mew, J. W. (Manchester U), 1921 v Ni (1)
Middleditch, B. (Corinthians), 1897 v Ni (1)
Milburn, J. E. T. (Newcastle U), 1949 v S, W, Ni, Sw; 1950 v W, P, Bel, Sp; 1951 v W, Arg, P; 1952 v F; 1956 v D (13)
Miller, B. G. (Burnley), 1961 v A (1)
Miller, H. S. (Charlton Ath), 1923 v Se (1)
Mills, G. R. (Chelsea), 1938 v W, Ni, Cz (3)
Mills, M. D. (Ipswich T), 1973 v Y; 1976 v W (2), Ni, S, Br, I (sub), Fi; 1977 v Fi (sub), I, Ni, W, S; 1978 v WG, Br, W, Ni, S, H; 1979 v D, Ei, Ni (2), S, Bul, A; 1980 v D, Ni, Sp (2); 1981 v Sw (2), H; 1982 v N, H, S, Fi, F, Cz, K, WG, Sp (42)
Milne, G. (Liverpool), 1963 v Br, Cz, EG; 1964 v W, Ni, S, R of W, U, P, Ei, Br, Arg; 1965 v Ni, Bel (14)
Milton, C. A. (Arsenal), 1952 v A (1)
Milward, A. (Everton), 1891 v S, W; 1897 v S, W (4)
Mitchell, C. (Upton Park), 1880 v W; 1881 v S; 1883 v S, W; 1885 v W (5)
Mitchell, J. F. (Manchester C), 1925 v Ni (1)
Moffat, H. (Oldham Ath), 1913 v W (1)
Molyneux, G. (Southampton), 1902 v S; 1903 v S, W, Ni (4)
Moon, W. R. (Old Westminsters), 1888 v S, W; 1889 v S, W; 1890 v S, W; 1891 v S (7)
Moore, H. T. (Notts Co), 1883 v Ni; 1885 v W (2)
Moore, J. (Derby Co), 1923 v Se (1)
Moore, R. F. (West Ham U), 1962 v Pe, H, Arg, Bul, Br; 1963 v W, Ni, S, F (2), Br, Cz, EG, Sw; 1964 v W, Ni, S, R of W, U, P (2), Ei, Br, Arg; 1965 v Ni, S, Bel, H, Y, WG, Se; 1966 v W, Ni, S, A, Sp, Pol (2), WG (2), N, D, U, M, F, Arg, P; 1967 v W, Ni, S, Cz, Sp, A; 1968 v W, Ni, S, USSR (2), Sp (2), Se, Y, WG; 1969 v Ni, W, S, R, Bul, F, M, U, Br; 1970 v W, Ni, S, Ho, P, Bel, Co, Ec, R, Br, Cz, WG; 1971 v EG, Gr, Ma, Ni, S; 1972 v Sw (2), Gr, WG (2), W, S; 1973 v W (3), Y, S (2), Ni, Cz, Pol, USSR, I; 1974 v I (108)
Moore, W. G. B. (West Ham U), 1923 v Se (1)
Mordue, J. (Sunderland), 1912 v Ni; 1913 v Ni (2)
Morice, C. J. (Barnes), 1872 v S (1)
Morley, A. (Aston Villa), 1982 v H (sub), Ni, W, Ic; 1983 v D, Gr (6)
Morley, H. (Notts Co), 1910 v Ni (1)
Morren, T. (Sheffield U), 1898 v Ni (1)
Morris, F. (WBA), 1920 v S; 1921 v Ni (2)
Morris, J. (Derby Co), 1949 v N, F; 1950 v Ei (3)
Morris, W. W. (Wolverhampton W), 1939 v S, Ni, R (3)
Morse, H. (Notts Co), 1879 v S (1)
Mort, T. (Aston Villa), 1924 v W, F; 1926 v S (3)
Morten, A. (C Palace), 1873 v S (1)
Mortensen, S. H. (Blackpool), 1947 v P; 1948 v W, S, Ni, Bel, Se, I; 1949 v S, W, Ni, Se, N; 1950 v S, W, Ni, I, P, Bel, Ch, US, Sp; 1951 v S, Arg; 1954 v R of E, H (25)
Morton, J. R. (West Ham U), 1938 v Cz (1)
Mosforth, W. (Sheffield W), 1877 v S; (with Sheffield Albion), 1878 v S; 1879 v S, W; 1880 v S, W; (with Sheffield W), 1881 v W; 1882 v S, W (9)
Moss, F. (Arsenal), 1934 v S, H, Cz; 1935 v I (4)
Moss, F. (Aston Villa), 1922 v S, Ni; 1923 v Ni; 1924 v S, Bel (5)
Mosscrop, E. (Burnley), 1914 v S, W (2)
Mozley, B. (Derby Co), 1950 v W, Ni, Ei (3)
Mullen, J. (Wolverhampton W), 1947 v S; 1949 v N, F; 1950 v Bel (sub), Ch, US; 1954 v W, Ni, S, R of E, Y, Sw (12)
Mullery, A. P. (Tottenham H), 1965 v Ho; 1967 v Sp, A; 1968 v W, Ni, S, USSR, Sp (2), Se, Y; 1969 v Ni, S, R, Bul, F, M, U, Br; 1970 v W, Ni, S (sub), Ho (sub), Bel, P, Co, Ec, R, Cz, WG, Br; 1971 v Ma, EG, Gr; 1972 v Sw (35)

Neal, P. G. (Liverpool), 1976 v W, I; 1977 v W, S, Br, Arg, U; 1978 v Sw, I, WG, Ni, S, H; 1979 v D, Ei, Ni (2), S, Bul, A; 1980 v D, Ni, Sp, Arg, W, Bel, I; 1981 v R, Sw, Sp, Br, H; 1982 v N, H, W, Ho, Ic, F (sub), K; 1983 v D, Gr, L, W, Gr, H, Ni, S, Aus (2); 1984 v D (50)
Needham, E. (Sheffield U), 1894 v S; 1895 v S; 1897 v S, W, Ni; 1898 v S, W; 1899 v S, W, Ni; 1900 v S, Ni; 1901 v S, W, Ni; 1902 v W (16)
Neville, G. A. (Manchester U), 1995 v J, Br (2)
Newton, K. R. (Blackburn R), 1966 v S, WG; 1967 v Sp, A; 1968 v W, S, Sp, Se, Y, WG; 1969 v Ni, W, S, R, Bul, M, U, Br, F; (with Everton), 1970 v Ni, S, Ho, Co, Ec, R, Cz, WG (27)

Nicholls, J. (WBA), 1954 v S, Y (2)
Nicholson, W. E. (Tottenham H), 1951 v P (1)
Nish, D. J. (Derby Co), 1973 v Ni; 1974 v P, W, Ni, S (5)
Norman, M. (Tottenham H), 1962 v Pe, H, Arg, Bul, Br; 1963 v S, F, Br, Cz, EG; 1964 v W, Ni, S, R of W, U, P (2), US, Br, Arg; 1965 v Ni, Bel, Ho (23)
Nuttall, H. (Bolton W), 1928 v W, Ni; 1929 v S (3)

Oakley, W. J. (Oxford University), 1895 v W; 1896 v S, W, Ni; (with Corinthians), 1897 v S, W, Ni; 1898 v S, W, Ni; 1900 v S, W, Ni; 1901 v S, W, Ni (16)
O'Dowd, J. P. (Chelsea), 1932 v S; 1933 v Ni, Sw (3)
O'Grady, M. (Huddersfield T), 1963 v Ni; (with Leeds U), 1969 v F (2)
Ogilvie, R. A. M. M. (Clapham R), 1874 v S (1)
Oliver, L. F. (Fulham), 1929 v Bel (1)
Olney, B. A. (Aston Villa), 1928 v F, Bel (2)
Osborne, F. R. (Fulham), 1923 v Ni, F; (with Tottenham H), 1925 v Bel; 1926 v Bel (4)
Osborne, R. (Leicester C), 1928 v W (1)
Osgood, P. L. (Chelsea), 1970 v Bel, R (sub), Cz (sub); 1974 v I (4)
Osman, R. (Ipswich T), 1980 v Aus; 1981 v Sp, R, Sw; 1982 v N, Ic; 1983 v D, Aus (3); 1984 v D (11)
Ottaway, C. J. (Oxford University), 1872 v S; 1874 v S (2)
Owen, J. R. B. (Sheffield), 1874 v S (1)
Owen, S. W. (Luton T), 1954 v H, Y, Bel (3)

Page, L. A. (Burnley), 1927 v S, W, Bel, L, F; 1928 v W, Ni (7)
Paine, T. L. (Southampton), 1963 v Cz, EG; 1964 v W, Ni, S, R of W, U, US, P; 1965 v Ni, H, Y, WG, Se; 1966 v W, A, Y, N, M (19)
Pallister, G. A. (Middlesbrough), 1988 v H; 1989 v S.Ar; (with Manchester U), 1991 v Cam (sub), T; 1992 v G; 1993 v N, US, Br, G; 1994 v Pol, Ho, Sm, D; 1995 v US, R, Ei, U, Se (18)
Palmer, C. L. (Sheffield W), 1992 v C, H, Br, Fi (sub), D, F, Se; 1993 v Sp (sub), N (sub), T, Sm, T, Ho, Pol, N, US, Br (sub); 1994 v Ho (18)
Pantling, H. H. (Sheffield U), 1924 v Ni (1)
Paravacini, P. J. de (Cambridge University), 1883 v S, W, Ni (3)
Parker, P. A. (QPR), 1989 v Alb (sub), Ch, D; 1990 v Y, U, Ho, Eg, Bel, Cam, WG, I; 1991 v H, Pol, USSR, Aus, Nz; (with Manchester U), 1992 v G; 1994 v Ho, D (19)
Parker, T. R. (Southampton), 1925 v F (1)
Parkes, P. B. (QPR), 1974 v P (1)
Parkinson, J. (Liverpool), 1910 v S, W (2)
Parr, P. C. (Oxford University), 1882 v W (1)
Parry, E. H. (Old Carthusians), 1879 v W; 1882 v W, S (3)
Parry, R. A. (Bolton W), 1960 v Ni, S (2)
Patchitt, B. C. A. (Corinthians), 1923 v Se (2) (2)
Pawson, F. W. (Cambridge University), 1883 v Ni; (with Swifts), 1885 v Ni (2)
Payne, J. (Luton T), 1937 v Fi (1)
Peacock, A. (Middlesbrough), 1962 v Arg, Bul; 1963 v Ni, W; (with Leeds U), 1966 v W, Ni (6)
Peacock, J. (Middlesbrough), 1929 v F, Bel, Sp (3)
Pearce, S. (Nottingham F), 1987 v Br, S; 1988 v WG (sub), Is, H; 1989 v D, Se, S.Ar, Gr, Alb (2), Ch, S, Pol, D; 1990 v Pol, I, Y, Br, Cz, D, U, Tun, Ei, Ho, Eg, Bel, Cam, WG; 1991 v H, Pol, Ei (2), Cam, T, Arg, Aus, Nz (2), Mal; 1992 v T, Pol, F, Cz, Br (sub), Fi, D, F, Se; 1993 v Sp, N, T; 1994 v Pol, Sm, Gr (sub); 1995 v R (sub), J, Br (59)
Pearson, H. F. (WBA), 1932 v S (1)
Pearson, J. H. (Crewe Alex), 1892 v Ni (1)
Pearson, J. S. (Manchester U), 1976 v W, Ni, S, Br, Fi; 1977 v Ei, Ho (sub), W, S, Br, Arg, U; 1978 v I (sub), WG, Ni (15)
Pearson, S. C. (Manchester U), 1948 v S; 1949 v S, Ni; 1950 v Ni, I; 1951 v P; 1952 v S, I (8)
Pease, W. H. (Middlesbrough), 1927 v W (1)
Pegg, D. (Manchester U), 1957 v Ei (1)
Pejic, M. (Stoke C), 1974 v P, W, Ni, S (4)
Pelly, F. R. (Old Foresters), 1893 v Ni; 1894 v S, W (3)
Pennington, J. (WBA), 1907 v S, W; 1908 v S, W, Ni, A; 1909 v S, W, H (2), A; 1910 v S, W; 1911 v S, W, Ni; 1912 v S, W, Ni; 1913 v S, W; 1914 v S, Ni; 1920 v S, W (25)
Pentland, F. B. (Middlesbrough), 1909 v S, W, H (2), A (5)
Perry, C. (WBA), 1890 v Ni; 1891 v Ni; 1893 v W (3)
Perry, T. (WBA), 1898 v W (1)
Perry, W. (Blackpool), 1956 v Ni, S, Sp (3)
Perryman, S. (Tottenham H), 1982 v Ic (sub) (1)
Peters, M. (West Ham U), 1966 v Y, Fi, Pol, M, F, Arg, P, WG; 1967 v Ni, W, S, Cz; 1968 v W, Ni, S, USSR (2), Sp (2), Se, Y; 1969 v Ni, S, R, Bul, F, M, U, Br; 1970 v Ho (2), P (sub), Bel; (with Tottenham H), W, Ni, S, Co, Ec, R, Br, Cz, WG; 1971 v EG, Gr, Ma (2), Ni, W, S; 1972 v Sw, Gr, WG (1 + 1 sub), Ni (sub); 1973 v S (2), Ni, W, Cz, Pol, USSR, I; 1974 v A, Pol, I, P, S (67)
Phelan, M. C. (Manchester U), 1990 v I (sub) (1)
Phillips, L. H. (Portsmouth), 1952 v Ni; 1955 v W, WG (3)
Pickering, F. (Everton), 1964 v US; 1965 v Ni, Bel (3)
Pickering, J. (Sheffield U), 1933 v S (1)
Pickering, N. (Sunderland), 1983 v Aus (1)
Pike, T. M. (Cambridge University), 1886 v Ni (1)
Pilkington, B. (Burnley), 1955 v Ni (1)
Plant, J. (Bury), 1900 v S (1)
Platt, D. (Aston Villa), 1990 v I (sub), Y (sub), Br, D (sub), Tun (sub), Ho (sub), Eg (sub), Bel (sub), Cam, WG, I; 1991 v H, Pol, Ei (2), T, USSR, Arg, Aus, Nz (2), Mal; (with Bari), 1992 v G, T, Pol, Cz, C, Br, Fi, D, F, Se; (with Juventus), 1993 v Sp, N, T, Sm, T, Ho, Pol, N, Br (sub), G; (with Sampdoria), 1994 v Pol, Ho, Sm, D, Gr, N; 1995 v US, Ng, Ei, U, J, Se, Br (55)
Plum, S. L. (Charlton Ath), 1923 v F (1)
Pointer, R. (Burnley), 1962 v W, L, P (3)
Porteous, T. S. (Sunderland), 1891 v W (1)
Priest, A. E. (Sheffield U), 1900 v Ni (1)
Prinsep, J. F. M. (Clapham Rovers), 1879 v S (1)
Puddefoot, S. C. (Blackburn R), 1926 v S, Ni (2)
Pye, J. (Wolverhampton W), 1950 v Ei (1)
Pym, R. H. (Bolton W), 1925 v S, W; 1926 v W (3)

Quantrill, A. (Derby Co), 1920 v S, W; 1921 v W, Ni (4)
Quixall, A. (Sheffield W), 1954 v W, Ni, R of E; 1955 v Sp, P (sub) (5)

Radford, J. (Arsenal), 1969 v R; 1972 v Sw (sub) (2)
Raikes, G. B. (Oxford University), 1895 v W; 1896 v W, Ni, S (4)
Ramsey, A. E. (Southampton), 1949 v Sw; (with Tottenham H), 1950 v S, I, P, Bel, Ch, US, Sp; 1951 v S, Ni, W, Y, Arg, P; 1952 v S, W, Ni, F, A (2), I, Sw; 1953 v Ni, W, S, Bel, Arg, Ch, U, US; 1954 v R of E, H (32)
Rawlings, A. (Preston NE), 1921 v Bel (1)
Rawlings, W. E. (Southampton), 1922 v S, W (2)
Rawlinson, J. F. P. (Cambridge University), 1882 v Ni (1)
Rawson, H. E. (Royal Engineers), 1875 v S (1)
Rawson, W. S. (Oxford University), 1875 v S; 1877 v S (2)
Read, A. (Tufnell Park), 1921 v Bel (1)
Reader, J. (WBA), 1894 v Ni (1)
Reaney, P. (Leeds U), 1969 v Bul (sub); 1970 v P; 1971 v Ma (3)
Reeves, K. (Norwich C), 1980 v Bul; (with Manchester C), Ni (2)
Regis, C. (WBA), 1982 v Ni (sub), W (sub), Ic; 1983 v WG; (with Coventry C), 1988 v T (sub) (5)

Reid, P. (Everton), 1985 v M (sub), WG, US (sub); 1986 v R, S (sub), Ca (sub), Pol, Para, Arg; 1987 v Br; 1988 v WG, Y (sub), Sw (sub) (13)
Revie, D. G. (Manchester C), 1955 v Ni, S, F; 1956 v W, D; 1957 v Ni (6)
Reynolds, J. (WBA), 1892 v S; 1893 v S, W; (with Aston Villa), 1894 v S, Ni; 1895 v S; 1897 v S, W (8)
Richards, C. H. (Nottingham F), 1898 v Ni (1)
Richards, G. H. (Derby Co), 1909 v A (1)
Richards, J. P. (Wolverhampton W), 1973 v Ni (1)
Richardson, J. R. (Newcastle U), 1933 v I, Sw (2)
Richardson, K. (Aston Villa), 1994 v Gr (1)
Richardson, W. G. (WBA), 1935 v Ho (1)
Rickaby, S. (WBA), 1954 v Ni (1)
Rigby, A. (Blackburn R), 1927 v S, Bel, L, F; 1928 v W (5)
Rimmer, E. J. (Sheffield W), 1930 v S, G, A; 1932 v Sp (4)
Rimmer, J. J. (Arsenal), 1976 v I (1)
Ripley, S. E. (Blackburn R), 1994 v Sm (1)
Rix, G. (Arsenal), 1981 v N, R, Sw (sub), Br, W, S; 1982 v Ho (sub), Fi (sub), F, Cz, K, WG, Sp; 1983 v D, WG (sub), Gr (sub); 1984 v Ni (17)
Robb, G. (Tottenham H), 1954 v H (1)
Roberts, C. (Manchester U), 1905 v Ni, W, S (3)
Roberts, F. (Manchester C), 1925 v S, W, Bel, F (4)
Roberts, G. (Tottenham H), 1983 v Ni, S; 1984 v F, Ni, S, USSR (6)
Roberts, H. (Arsenal), 1931 v S (1)
Roberts, H. (Millwall), 1931 v Bel (1)
Roberts, R. (WBA), 1887 v S; 1888 v Ni; 1890 v Ni (3)
Roberts, W. T. (Preston NE), 1924 v W, Bel (2)
Robinson, J. (Sheffield W), 1937 v Fi; 1938 v G, Sw; 1939 v W (4)
Robinson, J. W. (Derby Co), 1897 v S, Ni; (with New Brighton Tower), 1898 v S, W, Ni; (with Southampton), 1899 v W, S; 1900 v S, W, Ni; 1901 v Ni (11)
Robson, B. (WBA), 1980 v Ei, Aus; 1981 v N, R, Sw, Sp, R, Br, W, S, Sw, H; 1982 v N; (with Manchester U), H, Ni, W, Ho, S, Fi, F, Cz, WG, Sp; 1983 v D, Gr, L, S; 1984 v H, L, F, Ni, S, USSR, Br, U, Ch; 1985 v EG, Fi, T, Ei, R, Fi, S, M, I, WG, US; 1986 v R, T, Is, M, P, Mor; 1987 v Ni (2), Sp, T, Br, S; 1988 v T, Y, Ho, H, S, Co, Sw, Ei, Ho, USSR; 1989 v S, Se, S.Ar, Gr, Alb (2), Ch, S, Pol, D; 1990 v Pol, I, Y, Cz, U, Tun, Ei, Ho; 1991 v Cam, Ei; 1992 v T (90)
Robson, R. (WBA), 1958 v F, USSR (2), Br, A; 1960 v Sp, H; 1961 v Ni, W, S, L, P, Sp, M, I; 1962 v W, Ni, Sw, L, P (20)
Rocastle, D. (Arsenal), 1989 v D, S.Ar, Gr, Alb (2), Pol (sub), D; 1990 v Se (sub), Pol, Y, D (sub); 1992 v Pol, Cz, Br (sub) (14)
Rose, W. C. (Wolverhampton W), 1884 v S, W, Ni; (with Preston NE), 1886 v Ni; (with Wolverhampton W), 1891 v Ni (5)
Rostron, T. (Darwen), 1881 v S, W (2)
Rowe, A. (Tottenham H), 1934 v F (1)
Rowley, J. F. (Manchester U), 1949 v Sw, Se, F; 1950 v Ni, I; 1952 v S (6)
Rowley, W. (Stoke C), 1889 v Ni; 1892 v Ni (2)
Royle, J. (Everton), 1971 v Ma; 1973 v Y; (with Manchester C), 1976 v Ni (sub), I; 1977 v Fi, L (6)
Ruddlesdin, H. (Sheffield W), 1904 v W, Ni; 1905 v S (3)
Ruddock, N. (Liverpool), 1995 v Ng (1)
Ruffell, J. W. (West Ham U), 1926 v S; 1927 v Ni; 1929 v S, W, Ni; 1930 v W (6)
Russell, B. B. (Royal Engineers), 1883 v W (1)
Rutherford, J. (Newcastle U), 1904 v S; 1907 v S, Ni, W; 1908 v S, Ni, W, A (2), H, B (11)

Sadler, D. (Manchester U), 1968 v Ni, USSR; 1970 v Ec (sub); 1971 v EG (4)
Sagar, C. (Bury), 1900 v Ni; 1902 v W (2)
Sagar, E. (Everton), 1936 v S, Ni, A, Bel (4)
Salako, J. A. (C Palace), 1991 v Aus (sub), Nz (sub + 1), Mal; 1992 v G (5)
Sandford, E. A. (WBA), 1933 v W (1)
Sandilands, R. R. (Old Westminsters), 1892 v W; 1893 v Ni; 1894 v W; 1895 v W; 1896 v W (5)
Sands, J. (Nottingham F), 1880 v W (1)
Sansom, K. (C Palace), 1979 v W; 1980 v Bul, Ei, Arg, W (sub), Ni, S, Bel, I; (with Arsenal), 1981 v N, R, Sw, Sp, R, Br, W, S, Sw; 1982 v Ni, W, Ho, S, Fi, F, Cz, WG, Sp; 1983 v D, WG, Gr, L, Gr, H, Ni, S; 1984 v D, H, L, F, S, USSR, Br, U, Ch; 1985 v EG, Fi, T, Ni, Ei, R, Fi, S, I, M, WG, US; 1986 v R, T, Ni, Eg, Is, USSR, S, M, Ca, P, Mor, Pol, Para, Arg; 1987 v Se, Ni (2), Y, Sp, T; 1988 v WG, T, Y, Ho, S, Co, Sw, Ei, Ho, USSR (86)
Saunders, F. E. (Swifts), 1888 v W (1)
Savage, A. H. (C Palace), 1876 v S (1)
Sayer, J. (Stoke C), 1887 v Ni (1)
Scales, J. R. (Liverpool), 1995 v J, Se (sub), Br (3)
Scattergood, E. (Derby Co), 1913 v W (1)
Schofield, J. (Stoke C), 1892 v W; 1893 v W; 1895 v Ni (3)
Scott, L. (Arsenal), 1947 v S, W, Ni, Ei, Ho, F, Sw, P; 1948 v S, W, Ni, Bel, Se, I; 1949 v W, Ni, D (17)
Scott, W. R. (Brentford), 1937 v W (1)
Seaman, D. A. (QPR), 1989 v S.Ar, D (sub); 1990 v Cz (sub); (with Arsenal), 1991 v Cam, Ei, T, Arg; 1992 v Cz, H (sub); 1994 v Pol, Ho, Sm, D, N; 1995 v US, R, Ei (17)
Seddon, J. (Bolton W), 1923 v F, Se (2); 1924 v Bel; 1927 v W; 1929 v S (6)
Seed, J. M. (Tottenham H), 1921 v Bel: 1923 v W, Ni, Bel; 1925 v S (5)
Settle, J. (Bury), 1899 v S, W, Ni; (with Everton), 1902 v S, Ni; 1903 v Ni (6)
Sewell, J. (Sheffield W), 1952 v Ni, A, Sw; 1953 v Ni; 1954 v H (2) (6)
Sewell, W. R. (Blackburn R), 1924 v W (1)
Shackleton, L. F. (Sunderland), 1949 v W, D; 1950 v W; 1955 v W, WG (5)
Sharp, J. (Everton), 1903 v Ni; 1905 v S (2)
Sharpe, L. S. (Manchester U), 1991 v Ei (sub); 1993 v T (sub), N, US, Br, G; 1994 v Pol, Ho (8)
Shaw, G. E. (WBA), 1932 v S (1)
Shaw, G. L. (Sheffield U), 1959 v S, W, USSR, I; 1963 v W (5)
Shea, D. (Blackburn R), 1914 v W, Ni (2)
Shearer, A. (Southampton), 1992 v F, C, F; (with Blackburn R), 1993 v Sp, N, T; 1994 v Ho, D, Gr, N; 1995 v US, R, Ng, Ei, J, Se, Br (17)
Shellito, K. J. (Chelsea), 1963 v Cz (1)
Shelton A. (Notts Co), 1889 v Ni; 1890 v S, W; 1891 v S, W; 1892 v S (6)
Shelton, C. (Notts Rangers), 1888 v Ni (1)
Shepherd, A. (Bolton W), 1906 v S; (with Newcastle U), 1911 v Ni (2)
Sheringham, E. P. (Tottenham H), 1993 v Pol, N; 1995 v US, R (sub), Ng (sub), U, J (sub), Se, Br (9)
Shilton, P. L. (Leicester C), 1971 v EG, W; 1972 v Sw, Ni; 1973 v Y, S (2), Ni, W, Cz, Pol, USSR, I; 1974 v A, Pol, I, W, Ni, S, Arg; (with Stoke C), 1975 v Cy; 1977 v Ni, W; (with Nottingham F), 1978 v W, H; 1979 v Cz, Se, A; 1980 v Ni, Sp, I; 1981 v N, Sw, R; 1982 v H, Ho, S, F, Cz, K, WG, Sp; (with Southampton), 1983 v D, WG, Gr, W, Gr, H, Ni, S, Aus (3); 1984 v D, H, F, Ni, W, S, USSR, Br, U, Ch; 1985 v EG, Fi, T, Ni, R, Fi, S, I, WG; 1986 v R, T, Ni, Eg, Is, USSR, S, M, Ca, P, Mor, Pol, Para, Arg; 1987 v Se, Ni (2), Sp, Br; (with Derby Co), 1988 v WG, T, Y, Ho, S, Co, Sw, Ei, Ho; 1989 v D, Se, Gr, Alb (2), Ch, S, Pol, D; 1990 v Se, Pol, I, Y, Br, Cz, D, U, Tun, Ei, Ho, Eg, Bel, Cam, WG, I (125)
Shimwell, E. (Blackpool), 1949 v Se (1)
Shutt, G. (Stoke C), 1886 v Ni (1)

Silcock, J. (Manchester U), 1921 v S, W; 1923 v Se (3)
Sillett, R. P. (Chelsea), 1955 v F, Sp, P (3)
Simms, E. (Luton T), 1922 v Ni (1)
Simpson, J. (Blackburn R), 1911 v S, W, Ni; 1912 v S, W, Ni; 1913 v S; 1914 v W (8)
Sinton, A. (QPR), 1992 v Pol, C, H (sub), Br, F, Se; 1993 v Sp, T, Br, G; (with Sheffield W), 1994 v Ho (sub), Sm (12)
Slater, W. J. (Wolverhampton W), 1955 v W, WG; 1958 v S, P, Y, USSR (3), Br, A; 1959 v USSR; 1960 v S (12)
Smalley, T. (Wolverhampton W), 1937 v W (1)
Smart, T. (Aston Villa), 1921 v S; 1924 v S, W; 1926 v Ni; 1930 v W (5)
Smith, A. (Nottingham F), 1891 v S, W; 1893 v Ni (3)
Smith, A. K. (Oxford University), 1872 v S (1)
Smith, A. M. (Arsenal), 1989 v S.Ar (sub), Gr, Alb (sub), Pol (sub); 1991 v T, USSR, Arg; 1992 v G, T, Pol (sub), H (sub), D, Se (sub) (13)
Smith, B. (Tottenham H), 1921 v S; 1922 v W (2)
Smith, C. E. (C Palace), 1876 v S (1)
Smith, G. O. (Oxford University), 1893 v Ni; 1894 v W, S; 1895 v W; 1896 v Ni, W, S; (with Old Carthusians), 1897 v Ni, W, S; 1898 v Ni, W, S; (with Corinthians), 1899 v Ni, W, S; 1899 v Ni, W, S; 1901 v S (20)
Smith, H. (Reading), 1905 v W, S; 1906 v W, Ni (4)
Smith, J. (WBA), 1920 v Ni; 1923 v Ni (2)
Smith, Joe (Bolton W), 1913 v Ni; 1914 v S, W; 1920 v W, Ni (5)
Smith, J. C. R. (Millwall), 1939 v Ni, N (2)
Smith, J. W. (Portsmouth), 1932 v Ni, W, Sp (3)
Smith, Leslie (Brentford), 1939 v R (1)
Smith, Lionel (Arsenal), 1951 v W; 1952 v W, Ni; 1953 v W, S, Bel (6)
Smith, R. A. (Tottenham H), 1961 v Ni, W, S, L, P, Sp; 1962 v S; 1963 v S, F, Br, Cz, EG; 1964 v W, Ni, R of W (15)
Smith, S. (Aston Villa), 1895 v S (1)
Smith, S. C. (Leicester C), 1936 v Ni (1)
Smith, T. (Birmingham C), 1960 v W, Se (2)
Smith, T. (Liverpool), 1971 v W (1)
Smith, W. H. (Huddersfield T), 1922 v W, S; 1928 v S (3)
Sorby, T. H. (Thursday Wanderers, Sheffield), 1879 v W (1)
Southworth, J. (Blackburn R), 1889 v W; 1891 v W; 1892 v S (3)
Sparks, F. J. (Herts Rangers), 1879 v S; (with Clapham Rovers), 1880 v S, W (3)
Spence, J. W. (Manchester U), 1926 v Bel; 1927 v Ni (2)
Spence, R. (Chelsea), 1936 v A, Bel (2)
Spencer, C. W. (Newcastle U), 1924 v S; 1925 v W (2)
Spencer, H. (Aston Villa), 1897 v S, W; 1900 v W; 1903 v Ni; 1905 v W, S (6)
Spiksley, F. (Sheffield W), 1893 v S, W; 1894 v S, Ni; 1896 v Ni; 1898 v S, W (7)
Spilsbury, B. W. (Cambridge University), 1885 v Ni; 1886 v Ni, S (3)
Spink, N. (Aston Villa), 1983 v Aus (sub) (1)
Spouncer, W. A. (Nottingham F), 1900 v W (1)
Springett, R. D. G. (Sheffield W), 1960 v Ni, S, Y, Sp, H; 1961 v Ni, S, L, P, Sp, M, I, A; 1962 v W, Ni, S, A, Sw, Pe, L, P, H, Arg, Bul, Br; 1963 v Ni, W, F (2), Sw; 1966 v W, A, N (33)
Sproston, B. (Leeds U), 1937 v W; 1938 v S, W, Ni, Cz, G, Sw, F; (with Tottenham H), 1939 v W, R of E; (with Manchester C), N (11)
Squire, R. T. (Cambridge University), 1886 v S, W, Ni (3)
Stanbrough, M. H. (Old Carthusians), 1895 v W (1)
Staniforth, R. (Huddersfield T), 1954 v S, H, Y, Bel, Sw, U; 1955 v W, WG (8)
Starling, R. W. (Sheffield W), 1933 v S; (with Aston Villa), 1937 v S (2)
Statham, D. (WBA), 1983 v W, Aus (2) (3)
Steele, F. C. (Stoke C), 1937 v S, W, Ni, N, Se, Fi (6)
Stein, B. (Luton T), 1984 v F (1)
Stephenson, C. (Huddersfield T), 1924 v W (1)
Stephenson, G. T. (Derby Co), 1928 v F, Bel; (with Sheffield W), 1931 v F (3)
Stephenson, J. E. (Leeds U), 1938 v S; 1939 v Ni (2)
Stepney, A. C. (Manchester U), 1968 v Se (1)
Sterland, M. (Sheffield W), 1989 v S.Ar (1)
Steven, T. M. (Everton), 1985 v Ni, Ei, R, Fi, I, US (sub); 1986 v T (sub), Eg, USSR (sub), M (sub), Pol, Para, Arg; 1987 v Se, Y (sub), Sp (sub); 1988 v T, Y, Ho, H, S, Sw, Ho, USSR; 1989 v S; (with Rangers), 1990 v Cz, Cam (sub), WG (sub), I; 1991 v Cam; (with Marseille), 1992 v G, C, Br, Fi, D, F (36)
Stevens, G. A. (Tottenham H), 1985 v Fi (sub), T (sub), Ni; 1986 v S (sub), M (sub), Mor (sub), Para (sub) (7)
Stevens, M. G. (Everton), 1985 v I, WG; 1986 v R, T, Ni, Eg, Is, S, Ca, P, Mor, Pol, Para, Arg; 1987 v Br, S; 1988 v T, Y, Is, Ho, H (sub), S, Sw, Ei, Ho, USSR; (with Rangers), 1989 v D, Se, Gr, Alb (2), S, Pol; 1990 v Se, Pol, I, Br, D, Tun, Ei, I; 1991 v USSR; 1992 v C, H, Br, Fi (46)
Stewart, J. (Sheffield W), 1907 v S, W; (with Newcastle U), 1911 v S (3)
Stewart, P. A. (Tottenham H), 1992 v G (sub), Cz (sub), C (sub) (3)
Stiles, N. P. (Manchester U), 1965 v S, H, Y, Se; 1966 v W, Ni, S, A, Sp, Pol (2), WG (2), N, D, U, M, F, Arg, P; 1967 v Ni, W, S, Cz; 1968 v USSR; 1969 v R; 1970 v Ni, S (28)
Stoker, J. (Birmingham), 1933 v W; 1934 v S, H (3)
Storer, H. (Derby Co), 1924 v F; 1928 v Ni (2)
Storey, P. E. (Arsenal), 1971 v Gr, Ni, S; 1972 v Sw, WG, W, Ni, S; 1973 v W (3), Y, S (2), Ni, Cz, Pol, USSR, I (19)
Storey-Moore, I. (Nottingham F), 1970 v Ho (1)
Strange, A. H. (Sheffield W), 1930 v S, A, G; 1931 v S, W, Ni, F, Bel; 1932 v S, W, Ni, Sp; 1933 v S, Ni, A, I, Sw; 1934 v Ni, W, F (20)
Stratford, A. H. (Wanderers), 1874 v S (1)
Streten, B. (Luton T), 1950 v Ni (1)
Sturgess, A. (Sheffield U), 1911 v Ni; 1914 v S (2)
Summerbee, M. G. (Manchester C), 1968 v S, Sp, WG; 1972 v Sw, WG (sub), W, Ni; 1973 v USSR (sub) (8)
Sunderland, A. (Arsenal), 1980 v Aus (1)
Sutcliffe, J. W. (Bolton W), 1893 v W; 1895 v S, Ni; 1901 v S; (with Millwall), 1903 v W (5)
Swan, P. (Sheffield W), 1960 v Y, Sp, H; 1961 v Ni, W, S, L, P, Sp, M, I, A; 1962 v W, Ni, S, A, Sw, L, P (19)
Swepstone, H. A. (Pilgrims), 1880 v S; 1882 v S, W; 1883 v S, W, Ni (6)
Swift, F. V. (Manchester C), 1947 v S, W, Ni, Ei, Ho, F, Sw, P; 1948 v S, W, Ni, Bel, Se, I; 1949 v S, W, Ni, D, N (19)

Tait, G. (Birmingham Excelsior), 1881 v W (1)
Talbot, B. (Ipswich T), 1977 v Ni (sub), S, Br, Arg, U; (with Arsenal), 1980 v Aus (6)
Tambling, R. V. (Chelsea), 1963 v W, F; 1966 v Y (3)
Tate, J. T. (Aston Villa), 1931 v F, Bel; 1933 v W (3)
Taylor, E. (Blackpool), 1954 v H (1)
Taylor, E. H. (Huddersfield T), 1923 v S, W, Ni, Bel; 1924 v S, Ni, F; 1926 v S (8)
Taylor, J. G. (Fulham), 1951 v Arg, P (2)
Taylor, P. H. (Liverpool), 1948 v W, Ni, Se (3)
Taylor, P. J. (C Palace), 1976 v W (sub + 1), Ni, S (4)
Taylor, T. (Manchester U), 1953 v Arg, Ch, U; 1954 v Bel, Sw; 1956 v S, Br, Se, Fi, WG; 1957 v Ni, Y (sub), D (2), Ei (2); 1958 v W, Ni, F (19)
Temple, D. W. (Everton), 1965 v WG (1)
Thickett, H. (Sheffield U), 1899 v S, W (2)
Thomas, D. (Coventry C), 1983 v Aus (1 + 1 sub) (2)
Thomas, D. (QPR), 1975 v Cz (sub), P, Cy (sub + 1), W, S (sub); 1976 v Cz (sub), P (sub) (8)

Thomas, G. R. (C Palace), 1991 v T, USSR, Arg, Aus, Nz (2), Mal; 1992 v Pol, F (9)
Thomas, M. L. (Arsenal), 1989 v S.Ar; 1990 v Y (2)
Thompson, P. (Liverpool), 1964 v P (2), Ei, US, Br, Arg; 1965 v Ni, W, S, Bel, Ho; 1966 v Ni; 1968 v Ni, WG; 1970 v S, Ho (sub) (16)
Thompson, P. B. (Liverpool), 1976 v W (2), Ni, S, Br, I, Fi; 1977 v Fi; 1979 v Ei (sub), Cz, Ni, S, Bul, Se (sub), A; 1980 v D, Ni, Bul, Ei, Sp (2), Arg, W, S, Bel, I; 1981 v N, R, H; 1982 v N, H, W, Ho, S, Fi, F, Cz, K, WG, Sp; 1983 v WG, Gr (42)
Thompson T. (Aston Villa), 1952 v W; (with Preston NE), 1957 v S (2)
Thomson, R. A. (Wolverhampton W), 1964 v Ni, US, P, Arg; 1965 v Bel, Ho, Ni, W (8)
Thornewell, G. (Derby Co), 1923 v Se (2); 1924 v F; 1925 v F (4)
Thornley, I. (Manchester C), 1907 v W (1)
Tilson, S. F. (Manchester C), 1934 v H, Cz; 1935 v W; 1936 v Ni (4)
Titmuss, F. (Southampton), 1922 v W; 1923 v W (2)
Todd, C. (Derby Co), 1972 v Ni; 1974 v P, W, Ni, S, Arg, EG, Bul, Y; 1975 v P (sub), WG, Cy (2), Ni, W, S; 1976 v Sw, Cz, P, Ni, S, Br, Fi; 1977 v Ei, Fi, Ho (sub), Ni (27)
Toone, G. (Notts Co), 1892 v S, W (2)
Topham, A. G. (Casuals), 1894 v W (1)
Topham, R. (Wolverhampton W), 1893 v Ni; (with Casuals) 1894 v W (2)
Towers, M. A. (Sunderland), 1976 v W, Ni (sub), I (3)
Townley, W. J. (Blackburn R), 1889 v W; 1890 v Ni (2)
Townrow, J. E. (Clapton Orient), 1925 v S; 1926 v W (2)
Tremelling, D. R. (Birmingham), 1928 v W (1)
Tresadern, J. (West Ham U), 1923 v S, Se (2)
Tueart, D. (Manchester C), 1975 v Cy (sub), Ni; 1977 v Fi, Ni, W (sub), S (sub) (6)
Tunstall, F. E. (Sheffield U), 1923 v S; 1924 v S, W, Ni, F; 1925 v Ni, S (7)
Turnbull, R. J. (Bradford), 1920 v Ni (1)
Turner, A. (Southampton), 1900 v Ni; 1901 v Ni (2)
Turner, H. (Huddersfield T), 1931 v F, Bel (2)
Turner, J. A. (Bolton W), 1893 v W; (with Stoke C) 1895 v Ni; (with Derby Co) 1898 v Ni (3)
Tweedy, G. J. (Grimsby T), 1937 v H (1)

Ufton, D. G. (Charlton Ath), 1954 v R of E (1)
Underwood A. (Stoke C), 1891 v Ni; 1892 v Ni (2)
Unsworth, D. G. (Everton), 1995 v J (1)
Urwin, T. (Middlesbrough), 1923 v Se (2); 1924 v Bel; (with Newcastle U), 1926 v W (4)
Utley, G. (Barnsley), 1913 v Ni (1)

Vaughton, O. H. (Aston Villa), 1882 v S, W, Ni; 1884 v S, W (5)
Veitch, C. C. M. (Newcastle U), 1906 v S, W, Ni; 1907 v S, W; 1909 v W (6)
Veitch, J. G. (Old Westminsters), 1894 v W (1)
Venables, T. F. (Chelsea), 1965 v Ho, Bel (2)
Venison, B. (Newcastle U), 1995 v US, U (2)
Vidal, R. W. S. (Oxford University), 1873 v S (1)
Viljoen, C. (Ipswich T), 1975 v Ni, W (2)
Viollet, D. S. (Manchester U), 1960 v H; 1962 v L (2)
Von Donop (Royal Engineers), 1873 v S; 1875 v S (2)

Wace, H. (Wanderers), 1878 v S; 1879 v S, W (3)
Waddle, C. R. (Newcastle U), 1985 v Ei, R (sub), Fi (sub), S (sub), I, M (sub), WG, US; (with Tottenham H), 1986 v R, T, Ni, Is, USSR, S, M, Ca, P, Mor, Pol (sub), Arg (sub); 1987 v Se (sub), Ni (2), Y, Sp, T, Br, S; 1988 v WG, Is, H, S (sub), Co, Sw (sub), Ei, Ho (sub); 1989 v Se, S.Ar, Alb (2), Ch, S, Pol, D (sub); (with Marseille), 1990 v Se, Pol, I, Y, Br, D, U, Tun, Ei, Ho, Eg, Bel, Cam, WG, I (sub); 1991 v H (sub), Pol (sub); 1992 v T (62)
Wadsworth, S. J. (Huddersfield T), 1922 v S; 1923 v S, Bel; 1924 v S, Ni; 1925 v S, Ni; 1926 v W; 1927 v Ni (9)
Wainscoat, W. R. (Leeds U), 1929 v S (1)
Waiters, A. K. (Blackpool), 1964 v Ei, Br; 1965 v W, Bel, Ho (5)
Walker, D. S. (Nottingham F), 1989 v D (sub), Se (sub), Gr, Alb (2), Ch, S, Pol, D; 1990 v Se, Pol, I, Y, Br, Cz, D, U, Tun, Ei, Ho, Eg, Bel, Cam, WG, I; 1991 v H, Pol, Ei (2), Cam, T, Arg, Aus, Nz (2), Mal; 1992 v T, Pol, F, Cz, C, H, Br, Fi, D, F, Se; (with Sampdoria), 1993 v Sp, N, T, Sm, T, Ho, Pol, N, US (sub), Br, G; (with Sheffield W), 1994 v Sm (59)
Walden, F. I. (Tottenham H), 1914 v S; 1922 v W (2)
Walker, W. H. (Aston Villa), 1921 v Ni; 1922 v Ni, W, S; 1923 v Se (2); 1924 v S; 1925 v Ni, W, S, Bel, F; 1926 v Ni, W, S; 1927 v Ni, W; 1933 v A (18)
Wall, G. (Manchester U), 1907 v W; 1908 v Ni; 1909 v S; 1910 v W, S; 1912 v S; 1913 v Ni (7)
Wallace, C. W. (Aston Villa), 1913 v W; 1914 v Ni; 1920 v S (3)
Wallace, D. L. (Southampton), 1986 v Eg (1)
Walsh, P. (Luton T), 1983 v Aus (2 + 1 sub); 1984 v F, W (5)
Walters, A. M. (Cambridge University), 1885 v S, N; 1886 v S; 1887 v S, W; (with Old Carthusians), 1889 v S, W; 1890 v S, W (9)
Walters, K. M. (Rangers), 1991 v Nz (1)
Walters, P. M. (Oxford University), 1885 v S, Ni; (with Old Carthusians), 1886 v S, W, Ni; 1887 v S, W; 1888 v S, Ni; 1889 v S, W; 1890 v S, W (13)
Walton, N. (Blackburn R), 1890 v Ni (1)
Ward, J. T. (Blackburn Olympic), 1885 v W (1)
Ward, P. (Brighton & HA), 1980 v Aus (sub) (1)
Ward, T. V. (Derby Co), 1948 v Bel; 1949 v W (2)
Waring, T. (Aston Villa), 1931 v F, Bel; 1932 v S, W, Ni (5)
Warner, C. (Upton Park), 1878 v S (1)
Warren, B. (Derby Co), 1906 v S, W, Ni; 1907 v S, W, Ni; 1908 v S, W, Ni, A (2), H, B; (with Chelsea), 1909 v S, Ni, W, H (2), A; 1911 v S, Ni, W (22)
Waterfield, G. S. (Burnley), 1927 v W (1)
Watson, D. (Norwich C), 1984 v Br, U, Ch; 1985 v M, US (sub); 1986 v S; (with Everton), 1987 v Ni; 1988 v Is, Ho, S, Sw (sub), USSR (12)
Watson, D. V. (Sunderland), 1974 v P, S (sub), Arg, EG, Bul, Y; 1975 v Cz, P, WG, Cy (2), Ni, W, S; (with Manchester C), 1976 v Sw, Cz (sub), P; 1977 v Ho, L, Ni, W, S, Br, Arg, U; 1978 v Sw, L, I, WG, Br, W, Ni, S, H; 1979 v D, Ei, Cz, Ni (2), W, S, Bul, Se, A; (with Werder Bremen), 1980 v D; (with Southampton), Ni, Bul, Ei, Sp (2), Arg, Ni, S, Bel, I; 1981 v N, R, Sw, R, W, S, Sw, H; (with Stoke C), 1982 v Ni, Ic (65)
Watson, V. M. (West Ham U), 1923 v W, S; 1930 v S, G, A (5)
Watson, W. (Burnley), 1913 v S; 1914 v Ni; 1920 v Ni (3)
Watson, W. (Sunderland), 1950 v Ni, I; 1951 v W, Y (4)
Weaver, S. (Newcastle U), 1932 v S, 1933 v S, Ni (3)
Webb, G. W. (West Ham U), 1911 v S, W (2)
Webb, N. J. (Nottingham F), 1988 v WG (sub), T, Y, Is, Ho, S, Sw, Ei, USSR (sub); 1989 v D, Se, Gr, Alb (2), Ch, S, Pol, D; (with Manchester U), 1990 v Se, I (sub); 1992 v F, H, Br (sub), Fi, D (sub), Se (26)
Webster, M. (Middlesbrough), 1930 v S, A, G (3)
Wedlock, W. J. (Bristol C), 1907 v S, Ni, W; 1908 v S, Ni, W, A (2), H, B; 1909 v S, W, Ni, H (2), A; 1910 v S, W, Ni; 1911 v S, W, Ni; 1912 v S, W, Ni; 1914 v W (26)
Weir, D. (Bolton W), 1889 v S, Ni (2)
Welch, R. de C. (Wanderers), 1872 v S; (with Harrow Chequers), 1874 v S (2)
Weller, K. (Leicester C), 1974 v W, Ni, S, Arg (4)
Welsh, D. (Charlton Ath), 1938 v G, Sw; 1939 v R (3)

West, G. (Everton), 1969 v W, Bul, M (3)

Westwood, R. W. (Bolton W), 1935 v S, W, Ho; 1936 v Ni, G; 1937 v W (6)

Whateley, O. (Aston Villa), 1883 v S, Ni (2)

Wheeler, J. E. (Bolton W), 1955 v Ni (1)

Wheldon, G. F. (Aston Villa), 1897 v Ni; 1898 v S, W, Ni (4)

White, D. (Manchester C), 1993 v Sp (1)

White, T. A. (Everton), 1933 v I (1)

Whitehead, J. (Accrington), 1893 v W; (with Blackburn R), 1894 v Ni (2)

Whitfeld, H. (Old Etonians), 1879 v W (1)

Whitham, M. (Sheffield U), 1892 v Ni (1)

Whitworth, S. (Leicester C), 1975 v WG, Cy, Ni, W, S; 1976 v Sw, P (7)

Whymark, T. J. (Ipswich T), 1978 v L (sub) (1)

Widdowson, S. W. (Nottingham F), 1880 v S (1)

Wignall, F. (Nottingham F), 1965 v W, Ho (2)

Wilkes, A. (Aston Villa), 1901 v S, W; 1902 v S, W, Ni (5)

Wilkins, R. G. (Chelsea), 1976 v I; 1977 v Ei, Fi, Ni, Br, Arg, U; 1978 v Sw (sub), L, I, WG, W, Ni, S, H; 1979 v D, Ei, Cz, Ni, W, S, Bul, Se (sub), A; (with Manchester U), 1980 v D, Ni, Bul, Sp (2), Arg, W (sub), Ni, S, Bel, I; 1981 v Sp (sub), R, Br, W, S, Sw, H (sub); 1982 v Ni, W, Ho, S, Fi, F, Cz, K, WG, Sp; 1983 v D, WG; 1984 v D, Ni, W, S, USSR, Br, U, Ch; (with AC Milan), 1985 v EG, Fi, T, Ni, Ei, R, Fi, S, I, M; 1986 v T, Ni, Is, Eg, USSR, S, M, Ca, P, Mor; 1987 v Se, Y (sub) (84)

Wilkinson, B. (Sheffield U), 1904 v S (1)

Wilkinson, L. R. (Oxford University), 1891 v W (1)

Williams, B. F. (Wolverhampton W), 1949 v F; 1950 v S, W, Ei, I, P, Bel, Ch, US, Sp; 1951 v Ni, W, S, Y, Arg, P; 1952 v W, F; 1955 v S, WG, F, Sp, P; 1956 v W (24)

Williams, O. (Clapton Orient), 1923 v W, Ni (2)

Williams, S. (Southampton), 1983 v Aus (1 + 1 sub); 1984 v F; 1985 v EG, Fi, T (6)

Williams, W. (WBA), 1897 v Ni; 1898 v W, Ni, S; 1899 v W, Ni (6)

Williamson, E. C. (Arsenal), 1923 v Se (2) (2)

Williamson, R. G. (Middlesbrough), 1905 v Ni; 1911 v Ni, S, W; 1912 v S, W; 1913 v Ni (7)

Willingham, C. K. (Huddersfield T), 1937 v Fi; 1938 v S, G, Sw, F; 1939 v S, W, Ni, R of E, N, I, Y (12)

Willis, A. (Tottenham H), 1952 v F (1)

Wilshaw, D. J. (Wolverhampton W), 1954 v W, Sw, U; 1955 v S, F, Sp, P; 1956 v W, Ni, Fi, WG; 1957 v Ni (12)

Wilson, C. P. (Hendon), 1884 v S, W (2)

Wilson, C. W. (Oxford University), 1879 v W; 1881 v S (2)

Wilson, G. (Sheffield W), 1921 v S, W, Bel; 1922 v S, Ni; 1923 v S, W, Ni, Bel; 1924 v W, Ni, F (12)

Wilson, G. P. (Corinthians), 1900 v S, W (2)

Wilson, R. (Huddersfield T), 1960 v S, Y, Sp, H; 1962 v W, Ni, S, A, Sw, Pe, P, H, Arg, Bul, Br; 1963 v Ni, F, Br, Cz, EG, Sw; 1964 v W, S, R of W, U, P (2), Ei, Br, Arg; (with Everton), 1965 v S, H, Y, WG, Se; 1966 v WG (sub), W, Ni, A, Sp, Pol (2), Y, Fi, D, U, M, F, Arg, P, WG; 1967 v Ni, W, S, Cz, A; 1968 v Ni, S, USSR (2), Sp (2), Y (63)

Wilson, T. (Huddersfield T), 1928 v S (1)

Winckworth, W. N. (Old Westminsters), 1892 v W; 1893 v Ni (2)

Windridge, J. E. (Chelsea), 1908 v S, W, Ni, A (2), H, B; 1909 v Ni (8)

Wingfield-Stratford, C. V. (Royal Engineers), 1877 v S (1)

Winterburn, N. (Arsenal), 1990 v I (sub); 1993 v G (sub) (2)

Wise, D. F. (Chelsea), 1991 v T, USSR, Aus (sub), Nz (2); 1994 v N; 1995 v R (sub), Ng (8)

Withe, P. (Aston Villa), 1981 v Br, W, S; 1982 v N (sub), W, Ic; 1983 v H, Ni, S; 1984 v H (sub); 1985 v T (11)

Wollaston, C. H. R. (Wanderers), 1874 v S; 1875 v S; 1877 v S; 1880 v S (4)

Wolstenholme, S. (Everton), 1904 v S; (with Blackburn R), 1905 v W, Ni (3)

Wood, H. (Wolverhampton W), 1890 v S, W; 1896 v S (3)

Wood, R. E. (Manchester U), 1955 v Ni, W; 1956 v Fi (3)

Woodcock, A. S. (Nottingham F), 1978 v Ni; 1979 v Ei (sub), Cz, Bul (sub), Se; 1980 v Ni; (with Cologne), Bul, Ei, Sp (2), Arg, Bel, I; 1981 v N, R, Sw, R, W (sub), S; 1982 v Ni (sub), Ho, Fi (sub), WG (sub), Sp; (with Arsenal), 1983 v WG (sub), Gr, L, Gr; 1984 v L, F (sub), Ni, W, S, Br, U (sub); 1985 v EG, Fi, T, Ni; 1986 v R (sub), T (sub), Is (sub) (42)

Woodger, G. (Oldham Ath), 1911 v Ni (1)

Woodhall, G. (WBA), 1888 v S, W (2)

Woodley, V. R. (Chelsea), 1937 v S, N, Se, Fi; 1938 v S, W, Ni, Cz, G, Sw, F; 1939 v S, W, Ni, R of E, N, I, R, Y (19)

Woods, C. C. E. (Norwich C), 1985 v US; 1986 v Eg (sub), Is (sub), Ca (sub); (with Rangers), 1987 v Y, Sp (sub), Ni (sub), T, S; 1988 v Is, H, Sw (sub), USSR; 1989 v D (sub); 1990 v Br (sub), D (sub); 1991 v H, Pol, Ei, USSR, Aus, Nz (2), Mal; (with Sheffield W), 1992 v G, T, Pol, F, C, Br, Fi, D, F, Se; 1993 v Sp, N, T, Sm, T, Ho, Pol, N, US (43)

Woodward, V. J. (Tottenham H), 1903 v S, W, Ni; 1904 v S, Ni; 1905 v S, W, Ni; 1907 v S; 1908 v S, W, Ni, A (2), H, B; 1909 v W, Ni, H (2), A; (with Chelsea), 1910 v Ni; 1911 v W (23)

Woosnam, M. (Manchester C), 1922 v W (1)

Worrall, F. (Portsmouth), 1935 v Ho; 1937 v Ni (2)

Worthington, F. S. (Leicester C), 1974 v Ni (sub), S, Arg, EG, Bul, Y; 1975 v Cz, P (sub) (8)

Wreford-Brown, C. (Oxford University), 1889 v Ni; (with Old Carthusians), 1894 v W; 1895 v W; 1898 v S (4)

Wright, E, G. D. (Cambridge University), 1906 v W (1)

Wright, I. E. (C Palace), 1991 v Cam, Ei (sub), USSR, Nz; (with Arsenal), 1992 v H (sub); 1993 v N, T (2), Pol (sub), N (sub), US (sub), Br, G (sub); 1994 v Pol, Ho (sub), Sm, Gr (sub), N (sub); 1995 v US (sub), R (20)

Wright, J. D. (Newcastle U), 1939 v N (1)

Wright, M. (Southampton), 1984 v W; 1985 v EG, Fi, T, Ei, R, I, WG; 1986 v R, T, Ni, Eg, USSR; 1987 v Y, Ni, S; (with Derby Co), 1988 v Is, Ho (sub), Co, Sw, Ei, Ho; 1990 v Cz (sub), Tun (sub), Ho, Eg, Bel, Cam, WG, I; 1991 v H, Pol, Ei (2), Cam, USSR, Arg, Aus, Nz, Mal; (with Liverpool), 1992 v F, Fi; 1993 v Sp (43)

Wright, T. J. (Everton), 1968 v USSR; 1969 v R (2), M (sub), U, Br; 1970 v W, Ho, Bel, R (sub), Br (11)

Wright, W. A. (Wolverhampton W), 1947 v S, W, Ni, Ei, Ho, F, Sw, P; 1948 v S, W, Ni, Bel, Se, I; 1949 v S, W, Ni, D, Sw, Se, N, F; 1950 v S, W, Ni, Ei, I, P, Bel, Ch, US, Sp; 1951 v Ni, S, Arg; 1952 v W, Ni, S, F, A (2), I, Sw; 1953 v Ni, W, S, Bel, Arg, Ch, U, US; 1954 v W, Ni, S, R of E, H (2), Y, Bel, Sw, U; 1955 v W, Ni, S, WG, F, Sp, P; 1956 v Ni, W, S, Br, Se, Fi, WG, D, Sp; 1957 v S, W, Ni, Y, D (2), Ei (2); 1958 v W, Ni, S, P, Y, USSR (3), Br, A, F; 1959 v W, Ni, S, USSR, I, Br, Pe, M, US (105)

Wylie, J. G. (Wanderers), 1878 v S (1)

Yates, J. (Burnley), 1889 v Ni (1)

York, R. E. (Aston Villa), 1922 v S; 1926 v S (2)

Young, A. (Huddersfield T), 1933 v W; 1937 v S, H, N, Se; 1938 v G, Sw, F; 1939 v W (9)

Young, G. M. (Sheffield W), 1965 v W (1)

R. E. Evans also played for Wales against E, Ni, S; J. Reynolds also played for Ireland against E, W, S.

# NORTHERN IRELAND

Aherne, T. (Belfast C), 1947 v E; 1948 v S; 1949 v W; (with Luton T), 1950 v W (4)
Alexander, A. (Cliftonville), 1895 v S (1)
Allen, C. A. (Cliftonville), 1936 v E (1)
Allen, J. (Limavady), 1887 v E (1)
Anderson, T. (Manchester U), 1973 v Cy, E, S, W; 1974 v Bul, P; (with Swindon T), 1975 v S (sub); 1976 v Is; 1977 v Ho, Bel, WG, E, S, W, Ic; 1978 v Ic, Ho, Bel; (with Peterborough U), S, E, W; 1979 v D (sub) (22)
Anderson, W. (Linfield), 1898 v W, E, S; 1899 v S (4)
Andrews, W. (Glentoran), 1908 v S; (with Grimsby T), 1913 v E, S (3)
Armstrong, G. (Tottenham H), 1977 v WG, E, W (sub), Ic (sub); 1978 v Bel, S, E, W; 1979 v Ei, D, Bul, E, Bul, E, S, W, D; 1980 v E, Ei, Is, S, E, W, Aus (3); 1981 v Se; (with Watford), P, S, P, S, Se; 1982 v S, Is, E, F, W, Y, Hon, Sp, A, F; 1983 v A, T, Alb, S, E, W; (with Real Mallorca), 1984 v A, WG, E, W, Fi; 1985 v R, Fi, E, Sp; (with WBA), 1986 v T, R (sub), E (sub), F (sub); (with Chesterfield), D (sub), Br (sub) (63)

Baird, G. (Distillery), 1896 v S, E, W (3)
Baird, H. (Huddersfield T), 1939 v E (1)
Balfe, J. (Shelbourne), 1909 v E; 1910 v W (2)
Bambrick, J. (Linfield), 1929 v W, S, E; 1930 v W, S, E; 1932 v W; (with Chelsea), 1935 v W; 1936 v E, S; 1938 v W (11)
Banks, S. J. (Cliftonville), 1937 v W (1)
Barr, H. H. (Linfield), 1962 v E; (with Coventry C), 1963 v E, Pol (3)
Barron, H. (Cliftonville), 1894 v E, W, S; 1895 v S; 1896 v S; 1897 v E, W (7)
Barry, H. (Bohemians), 1900 v S (1)
Baxter, R. A. (Cliftonville), 1887 v S, W (2)
Bennett, L. V. (Dublin University), 1889 v W (1)
Berry, J. (Cliftonville), 1888 v S, W; 1889 v E (3)
Best, G. (Manchester U), 1964 v W, U; 1965 v E, Ho (2), S, Sw (2), Alb; 1966 v S, E, Alb; 1967 v E; 1968 v S; 1969 v E, S, W, T; 1970 v S, E, W, USSR; 1971 v Cy (2), Sp, E, S, W; 1972 v USSR, Sp; 1973 v Bul; 1974 v P; (with Fulham), 1977 v Ho, Bel, WG; 1978 v Ic, Ho (37)
Bingham, W. L. (Sunderland), 1951 v F; 1952 v E, S, W; 1953 v E, S, F, W; 1954 v E, S, W; 1955 v E, S, W; 1956 v E, S, W; 1957 v E, S, W, P (2), I; 1958 v S, E, W, I (2), Arg, Cz (2), WG, F; (with Luton T), 1959 v E, S, W, Sp; 1960 v S, E, W; (with Everton), 1961 v E, S, WG (2), Gr, I; 1962 v E, Gr; 1963 v E, S, Pol (2), Sp; (with Port Vale), 1964 v S, E, Sp (56)
Black, J. (Glentoran), 1901 v E (1)
Black, K. (Luton T), 1988 v Fr (sub), Ma (sub); 1989 v Ei, H, Sp (2), Ch (sub); 1990 v H, N, U; 1991 v Y (2), D, A, Pol, Fa; (with Nottingham F), 1992 v Fa, A, D, S, Li, G; 1993 v Sp, D (sub), Alb, Ei (sub), Sp; 1994 v D (sub), Ei (sub), R (sub) (30)
Blair, H. (Portadown), 1931 v S; 1932 v S; (with Swansea), 1934 v S (3)
Blair, J. (Cliftonville), 1907 v W, E, S; 1908 v E, S (5)
Blair, R. V. (Oldham Ath), 1975 v Se (sub), S (sub), W; 1976 v Se, Is (5)
Blanchflower, R. D. (Barnsley), 1950 v S, W; 1951 v E, S; (with Aston Villa), F; 1952 v W; 1953 v E, S, W, F; 1954 v E, S, W; 1955 v E, S (with Tottenham H), W; 1956 v E, S, W; 1957 v E, S, W, I, P (2); 1958 v E, S, W, I (2), Cz (2), Arg, F, WG; 1959 v E, S, W, Sp; 1960 v E, S, W; 1961 v E, S, W, WG (2); 1962 v E, S, W, Gr, Ho; 1963 v E, S, Pol (2) (56)
Blanchflower, J. (Manchester U), 1954 v W; 1955 v E, S; 1956 v S, W; 1957 v S, E, P; 1958 v S, E, I (2) (12)
Bookman, L. O. (Bradford C), 1914 v W; (with Luton T), 1921 v S, W; 1922 v E (4)
Bothwell, A. W. (Ards), 1926 v S, E, W; 1927 v E, W (5)
Bowler, G. C. (Hull C), 1950 v E, S, W (3)
Boyle, P. (Sheffield U), 1901 v E; 1902 v E; 1903 v S, W; 1904 v E (5)
Braithwaite, R. S. (Linfield), 1962 v W; 1963 v P, Sp; (with Middlesbrough), 1964 v W, U; 1965 v E, S, Sw (2), Ho (10)
Breen, T. (Belfast C), 1935 v E, W; 1937 v E, S; (with Manchester U), 1937 v W; 1938 v E, S; 1939 v W, S (9)
Brennan, B. (Bohemians), 1912 v W (1)
Brennan, R. A. (Luton T), 1949 v W; (with Birmingham C), 1950 v E, S, W; (with Fulham), 1951 v E (5)
Briggs, W. R. (Manchester U), 1962 v W; (with Swansea T), 1965 v Ho (2)
Brisby, D. (Distillery), 1891 v S (1)
Brolly, T. (Millwall), 1937 v W; 1938 v W; 1939 v E, W (4)
Brookes, E. A. (Shelbourne), 1920 v S (1)
Brotherston, N. (Blackburn R), 1980 v S, E, W, Aus (3); 1981 v Se, P; 1982 v S, Is, E, F, S, W, Hon (sub), A (sub); 1983 v A (sub), WG, Alb, T, Alb, S (sub), E (sub), W; 1984 v T; 1985 v Is (sub), T (27)
Brown, J. (Glenavon), 1921 v W; (with Tranmere R), 1924 v E, W (3)
Brown, J. (Wolverhampton W), 1935 v E, W; 1936 v E; (with Coventry C), 1937 v E, W; 1938 v S, W; (with Birmingham C), 1939 v E, S, W (10)
Brown, W. G. (Glenavon), 1926 v W (1)
Brown, W. M. (Limavady), 1887 v E (1)
Browne, F. (Cliftonville), 1887 v E, S, W; 1888 v E, S (5)
Browne, R. J. (Leeds U), 1936 v E, W; 1938 v E, W; 1939 v E, S (6)
Bruce, W. (Glentoran), 1961 v S; 1967 v W (2)
Buckle, H. (Cliftonville), 1882 v E (1)
Buckle, H. R. (Sunderland), 1904 v E; (with Bristol R), 1908 v W (2)
Burnett, J. (Distillery), 1894 v E, W, S; (with Glentoran), 1895 v E, W (5)
Burnison, J. (Distillery), 1901 v E, W (2)
Burnison, S. (Distillery), 1908 v E; 1910 v E, S; (with Bradford), 1911 v E, S, W; (with Distillery), 1912 v E; 1913 v W (8)
Burns, J. (Glenavon), 1923 v E (1)
Butler, M. P. (Blackpool), 1939 v W (1)

Campbell, A. C. (Crusaders), 1963 v W; 1965 v Sw (2)
Campbell, D. A. (Nottingham F), 1986 v Mor (sub), Br; 1987 v E (2), T, Y; (with Charlton Ath), 1988 v Y, T (sub), Gr (sub), Pol (sub) (10)
Campbell, J. (Cliftonville), 1896 v W; 1897 v E, S, W; (with Distillery), 1898 v E, S, W; (with Cliftonville), 1899 v E; 1900 v E, S; 1901 v S, W; 1902 v S; 1903 v E; 1904 v S (15)
Campbell, J. P. (Fulham), 1951 v E, S (2)
Campbell, R. (Bradford C), 1982 v S, W (sub) (2)
Campbell, W. G. (Dundee), 1968 v S, E; 1969 v T; 1970 v S, W, USSR (6)
Carey, J. J. (Manchester U), 1947 v E, S, W; 1948 v E; 1949 v E, S, W (7)
Carroll, E. (Glenavon), 1925 v S (1)
Casey, T. (Newcastle U), 1955 v W; 1956 v W; 1957 v E, S, W, I, P (2); 1958 v WG, F; (with Portsmouth), 1959 v E, Sp (12)
Cashin, M. (Cliftonville), 1898 v S (1)
Caskey, W. (Derby Co), 1979 v Bul, E, Bul, E, D (sub); 1980 v E (sub); (with Tulsa R), 1982 v F (sub) (7)
Cassidy, T. (Newcastle U), 1971 v E (sub); 1972 v USSR (sub); 1974 v Bul (sub), S, E, W; 1975 v N; 1976 v S, E, W; 1977 v WG (sub); 1980 v E, Ei (sub), Is, S, E, W, Aus

(3); (with Burnley), 1981 v Se, P; 1982 v Is, Sp (sub) (24)

Caughey, M. (Linfield), 1986 v F (sub), D (sub) (2)

Chambers, J. (Distillery), 1921 v W; (with Bury), 1928 v E, S, W; 1929 v E, S, W; 1930 v S, W; (with Nottingham F), 1932 v E, S, W (12)

Chatton, H. A. (Partick T), 1925 v E, S; 1926 v E (3)

Christian, J. (Linfield), 1889 v S (1)

Clarke, C. J. (Bournemouth), 1986 v F, D, Mor, Alg (sub), Sp, Br; (with Southampton), 1987 v E, T, Y; 1988 v Y, T, Gr, Pol, F, Ma; 1989 v Ei, H, Sp (1 + 1 sub); (with QPR), Ma, Ch; 1990 v H, Ei, N; (with Portsmouth), 1991 v Y (sub), D, A, Pol, Y (sub), Fa; 1992 v Fa, D, S, G; 1993 v Alb, Sp, D (38)

Clarke, R. (Belfast C), 1901 v E, S (2)

Cleary, J. (Glentoran), 1982 v S, W; 1983 v W (sub); 1984 v T (sub); 1985 v Is (5)

Clements, D. (Coventry C), 1965 v W, Ho; 1966 v M; 1967 v S, W; 1968 v S, E; 1969 v T (2), S, W; 1970 v S, E, W, USSR (2); 1971 v Sp, E, S, W, Cy; (with Sheffield W), 1972 v USSR (2), Sp, E, S, W; 1973 v Bul, Cy (2), P, E, S, W; (with Everton), 1974 v Bul, P, S, E, W; 1975 v N, Y, E, S, W; 1976 v Se, Y; (with New York Cosmos), E, W (48)

Clugston, J. (Cliftonville), 1888 v W; 1889 v W, S, E; 1890 v E, S; 1891 v E, W; 1892 v E, S, W; 1893 v E, S, W (14)

Cochrane, D. (Leeds U), 1939 v E, W; 1947 v E, S, W; 1948 v E, S, W; 1949 v S, W; 1950 v S, E (12)

Cochrane, M. (Distillery), 1898 v S, W, E; 1899 v E; 1900 v E, S, W; (with Leicester Fosse), 1901 v S (8)

Cochrane, T. (Coleraine), 1976 v N (sub); (with Burnley), 1978 v S (sub), E (sub), W (sub); 1979 v Ei (sub); (with Middlesbrough), D, Bul, E, Bul, E; 1980 v Is, E (sub), W (sub), Aus (1 + 2 sub); 1981 v Se (sub), P (sub), S, P, S, Se; 1982 v E (sub), F; (with Gillingham), 1984 v S, Fi (sub) (26)

Collins, F. (Celtic), 1922 v S (1)

Condy, J. (Distillery), 1882 v W; 1886 v E, S (3)

Connell, T. (Coleraine), 1978 v W (sub) (1)

Connor, J. (Glentoran), 1901 v S, E; (with Belfast C), 1905 v E, S, W; 1907 v E, S; 1908 v E, S; 1909 v W; 1911 v S, E, W (13)

Connor, M. J. (Brentford), 1903 v S, W; (with Fulham), 1904 v E (3)

Cook, W. (Celtic), 1933 v E, W, S; (with Everton), 1935 v E; 1936 v S, W; 1937 v E, S, W; 1938 v E, S, W; 1939 v E, S, W (15)

Cooke, S. (Belfast YMCA), 1889 v E; (with Cliftonville), 1890 v E, S (3)

Coulter, J. (Belfast C), 1934 v E, S, W; (with Everton), 1935 v E, S, W; 1937 v S, W; (with Grimsby T), 1938 v S, W; (with Chelmsford C), 1939 v S (11)

Cowan, J. (Newcastle U), 1970 v E (sub) (1)

Cowan, T. S. (Queen's Island), 1925 v W (1)

Coyle, F. (Coleraine), 1956 v E, S; 1957 v P; (with Nottingham F), 1958 v Arg (4)

Coyle, L. (Derry C), 1989 v Ch (sub) (1)

Coyle, R. I. (Sheffield W), 1973 v P, Cy (sub), W (sub); 1974 v Bul (sub), P (sub) (5)

Craig, A. B. (Rangers), 1908 v E, S, W; 1909 v S; (with Morton), 1912 v S, W; 1914 v E, S, W (9)

Craig, D. J. (Newcastle U), 1967 v W; 1968 v W; 1969 v T (2), E, S, W; 1970 v E, S, W, USSR; 1971 v Cy (2), Sp, S (sub); 1972 v USSR, S (sub); 1973 v Cy (2), E, S, W; 1974 v Bul, P; 1975 v N (25)

Crawford, S. (Distillery), 1889 v E, W; (with Cliftonville), 1891 v E, S, W; 1893 v E, W (7)

Croft, T. (Queen's Island), 1924 v E (1)

Crone, R. (Distillery), 1889 v S; 1890 v E, S, W (4)

Crone, W. (Distillery), 1882 v W; 1884 v E, S, W; 1886 v E, S, W; 1887 v E; 1888 v E, W; 1889 v S; 1890 v W (12)

Crooks, W. (Manchester U), 1922 v W (1)

Crossan, E. (Blackburn R), 1950 v S; 1951 v E; 1955 v W (3)

Crossan, J. A. (Sparta-Rotterdam), 1960 v E; (with Sunderland), 1963 v W, P, Sp; 1964 v E, S, W, U, Sp; 1965 v E, S, Sw (2); (with Manchester C), W, Ho (2), Alb; 1966 v S, E, Alb, WG; 1967 v E, S; (with Middlesbrough), 1968 v S (24)

Crothers, C. (Distillery), 1907 v W (1)

Cumming, L. (Huddersfield T), 1929 v W, S; (with Oldham Ath), 1930 v E (3)

Cunningham, R. (Ulster), 1892 v S, E, W; 1893 v E (4)

Cunningham, W. E. (St Mirren), 1951 v W; 1953 v E; 1954 v S; 1955 v S; (with Leicester C), 1956 v E, S, W; 1957 v E, S, W, I, P (2); 1958 v S, W, I, Cz (2), Arg, WG, F; 1959 v E, S, W; 1960 v E, S, W; (with Dunfermline Ath), 1961 v W; 1962 v W, Ho (30)

Curran, S. (Belfast C), 1926 v S, W; 1928 v S (3)

Curran, J. J. (Glenavon), 1922 v W; (with Pontypridd), 1923 v E, S; (with Glenavon), 1924 v E (4)

Cush, W. W. (Glenavon), 1951 v E, S; 1954 v S, E; 1957 v W, I, P (2); (with Leeds U), 1958 v I (2), W, Cz (2), Arg, WG, F; 1959 v E, S, W, Sp; 1960 v E, S, W; (with Portadown), 1961 v WG, Gr; 1962 v Gr (26)

Dalton, W. (YMCA), 1888 v S; (with Linfield), 1890 v S, W; 1891 v S, W; 1892 v E, S, W; 1894 v E, S, W (11)

D'Arcy, S. D. (Chelsea), 1952 v W; 1953 v E; (with Brentford), 1953 v S, W, F (5)

Darling, J. (Linfield), 1897 v E, S; 1900 v S; 1902 v E, S, W; 1903 v E, S, W; 1905 v E, S, W; 1906 v E, S, W; 1908 v W; 1909 v E; 1910 v E, S, W; 1912 v S (21)

Davey, H. H. (Reading), 1926 v E; 1927 v E, S; 1928 v E; (with Portsmouth), 1928 v W (5)

Davis, T. L. (Oldham Ath), 1937 v E (1)

Davison, J. R. (Cliftonville), 1882 v E, W; 1883 v E, W; 1884 v E, W, S; 1885 v E (8)

Dennison, R. (Wolverhampton W), 1988 v F, Ma; 1989 v H, Sp Ch (sub); 1990 v Ei, U; 1991 v Y (2), A. Pol, Fa (sub); 1992 v Fa, A, D (sub); 1993 v Sp (sub); 1994 v Co (sub) (17)

Devine, J. (Glentoran), 1990 v U (sub) (1)

Devine, W. (Limavady), 1886 v E, W; 1887 v W; 1888 v W (4)

Dickson, D. (Coleraine), 1970 v S (sub), W; 1973 v Cy, P (4)

Dickson, T. A. (Linfield), 1957 v S (1)

Dickson, W. (Chelsea), 1951 v W, F; 1952 v E, S, W; 1953 v E, S, W, F; (with Arsenal), 1954 v E, W; 1955 v E (12)

Diffin, W. (Belfast C), 1931 v W (1)

Dill, A. H. (Knock and Down Ath), 1882 v E, W; (with Cliftonville), 1883 v W; 1884 v E, S, W; 1885 v E, S, W (9)

Doherty, I. (Belfast C), 1901 v E (1)

Doherty, J. (Cliftonville), 1933 v E, W (2)

Doherty, L. (Linfield), 1985 v Is; 1988 v T (sub) (2)

Doherty, M. (Derry C), 1938 v S (1)

Doherty, P. D. (Blackpool), 1935 v E, W; 1936 v E, S; (with Manchester C), 1937 v E, W; 1938 v E, S; 1939 v E, W; (with Derby Co), 1947 v E; (with Huddersfield T), 1947 v W; 1948 v E, W; 1949 v S; (with Doncaster R), 1951 v S (16)

Donaghy, M. (Luton T), 1980 v S, E, W; 1981 v Se, P, S (sub); 1982 v S, Is, E, F, S, W, Y, Hon, Sp, F; 1983 v A, WG, Alb, T, Alb, S, E, W; 1984 v A, T, WG, S, E, W, Fi; 1985 v R, Fi, E, Sp, T; 1986 v T, R, E, F, D, Mor, Alg, Sp, Br; 1987 v E (2), T, Is, Y; 1988 v Y, T, Gr, Pol, F, Ma; 1989 v Ei, H; (with Manchester U), Sp (2), Ma, Ch; 1990 v Ei, N; 1991 v Y (2), D, A, Pol, Fa; 1992 v Fa, A, D, S, Li, G; (with Chelsea), 1993 v Alb, Sp, D, Alb, Ei. Sp, Li, La; 1994 v La, D, Ei, R, Lie, Co, M (91)

Donnelly, L. (Distillery), 1913 v W (1)

Doran, J. F. (Brighton), 1921 v E; 1922 v E, W (3)

Dougan, A. D. (Portsmouth), 1958 v Cz; (with Blackburn R), 1960 v S; 1961 v E, W, I, Gr; (with Aston Villa), 1963 v S, Pol (2); (with Leicester C), 1966 v S, E, W, M, Alb, WG; 1967 v E, S; (with Wolverhampton W), 1967 v W; 1968 v S, W, Is; 1969 v T (2), E, S, W; 1970 v S, E, USSR (2); 1971 v Cy (2), Sp, E, S, W; 1972 v USSR (2), E, S, W; 1973 v Bul, Cy (43)
Douglas, J. P. (Belfast C), 1947 v E (1)
Dowd, H. O. (Glenavon), 1974 v W; (with Sheffield W), 1975 v N (sub), Se (3)
Dowie, I. (Luton T), 1990 v N (sub), U; 1991 v Y, D, A (sub), (with West Ham U), Y, Fa; (with Southampton) 1992 v Fa, A, D (sub), S (sub), Li; 1993 v Alb (2), Ei, Sp (sub), Li, La; La, D, Ei (sub), R (sub), Lie, Co, M (sub); 1995 v A, Ei; (with C Palace) Ei, La, Ca, Ch, La (32)
Duggan, H. A. (Leeds U), 1930 v E; 1931 v E, W; 1933 v E; 1934 v E; 1935 v S, W; 1936 v S (8)
Dunlop, G. (Linfield), 1985 v Is; 1987 v E, Y; 1990 v Ei (4)
Dunne, J. (Sheffield U), 1928 v W; 1931 v W, E; 1932 v E, S; 1933 v E, W (7)

Eames, W. L. E. (Dublin U), 1885 v E, S, W (3)
Eglington, T. J. (Everton), 1947 v S, W; 1948 v E, S, W; 1949 v E (6)
Elder, A. R. (Burnley), 1960 v W; 1961 v S, E, W, WG (2), Gr; 1962 v E, S, Gr; 1963 v E, S, W, P (2), Sp; 1964 v W, U; 1965 v E, S, W, Sw (2), Ho (2), Alb; 1966 v E, S, W, M, Alb; 1967 v E, S, W; (with Stoke C), 1968 v E, W; 1969 v E (sub), S, W; 1970 v USSR (40)
Elleman, A. R. (Cliftonville), 1889 v W; 1890 v E (2)
Elwood, J. H. (Bradford), 1929 v W; 1930 v E (2)
Emerson, W. (Glentoran), 1920 v E, S, W; 1921 v E; 1922 v E, S; (with Burnley), 1922 v W; 1923 v E, S, W; 1924 v E (11)
English, S. (Rangers), 1933 v W, S (2)
Enright, J. (Leeds C), 1912 v S (1)

Falloon, E. (Aberdeen), 1931 v S; 1933 v S (2)
Farquharson, T. G. (Cardiff C), 1923 v S, W; 1924 v E, S, W; 1925 v E, S (7)
Farrell, P. (Distillery), 1901 v S, W (2)
Farrell, P. (Hibernian), 1938 v W (1)
Farrell, P. D. (Everton), 1947 v S, W; 1948 v E, S, W; 1949 v E, W (7)
Feeney, J. M. (Linfield), 1947 v S; (with Swansea T), 1950 v E (2)
Feeney, W. (Glentoran), 1976 v Is (1)
Ferguson, W. (Linfield), 1966 v M; 1967 v E (2)
Ferris, J. (Belfast C), 1920 v E, W; (with Chelsea), 1921 v S, E; (with Belfast C), 1928 v S (5)
Ferris, R. O. (Birmingham C), 1950 v S; 1951 v F; 1952 v S (3)
Fettis, A. (Hull C), 1992 v D, Li; 1993 v D; 1994 v M; 1995 v P, Ei, La, Ca, Ch, La (10)
Finney, T. (Sunderland), 1975 v N, E (sub), S, W; 1976 v N, Y, S; (with Cambridge U), 1980 v E, Is, S, E, W, Aus (2) (14)
Fitzpatrick, J. C. (Bohemians), 1896 v E, S (2)
Flack, H. (Burnley), 1929 v S (1)
Fleming, J. G. (Nottingham F), 1987 v E (2), Is, Y; 1988 v T, Gr, Pol; 1989 v Ma, Ch; (with Manchester C), 1990 v H, Ei; (with Barnsley), 1991 v Y; 1992 v Li (sub), G; 1993 v Alb, Sp, D, Alb, Sp, Li, La; 1994 v La, D, Ei, R, Lie, Co, M; 1995 v P, A, Ei (31)
Forbes, G. (Limavady), 1888 v W; (with Distillery), 1891 v E, S (3)
Forde, J. T. (Ards), 1959 v Sp; 1961 v E, S, WG (4)
Foreman, T. A. (Cliftonville), 1899 v S (1)
Forsyth, J. (YMCA), 1888 v E, S (2)
Fox, W. (Ulster), 1887 v E, S (2)
Fulton, R. P. (Belfast C), 1930 v W; 1931 v E, S, W; 1932 v W, E; 1933 v E, S; 1934 v E, W, S; 1935 v E, W, S; 1936 v S, W; 1937 v E, S, W; 1938 v W (20)

Gaffikin, J. (Linfield Ath), 1890 v S, W; 1891 v S, W; 1892 v E, S, W; 1893 v E, S, W; 1894 v E, S, W; 1895 v E, W (15)
Galbraith, W. (Distillery), 1890 v W (1)
Gallagher, P. (Celtic), 1920 v E, S; 1922 v S; 1923 v S, W; 1924 v S, W; 1925 v S, W, E; (with Falkirk), 1927 v S (11)
Gallogly, C. (Huddersfield T), 1951 v E, S (2)
Gara, A. (Preston NE), 1902 v E, S, W (3)
Gardiner, A. (Cliftonville), 1930 v S, W; 1931 v S; 1932 v E, S (5)
Garrett, J. (Distillery), 1925 v W (1)
Gaston, R. (Oxford U), 1969 v Is (sub) (1)
Gaukrodger, G. (Linfield), 1895 v W (1)
Gaussen, A. W. (Moyola Park), 1884 v E, S; 1888 v E, W; 1889 v E, W (6)
Geary, J. (Glentoran), 1931 v S; 1932 v S (2)
Gibb, J. T. (Wellington Park) 1884 v S, W; 1885 v S, E, W; 1886 v S; 1887 v S, E, W; 1889 v S (10)
Gibb, T. J. (Cliftonville), 1936 v W (1)
Gibson W. K. (Cliftonville), 1894 v S, W, E; 1895 v S; 1897 v W; 1898 v S, W, E; 1901 v S, W, E; 1902 v S, W (13)
Gillespie, K.R. (Manchester U), 1995 v P, A, Ei; (with Newcastle U) Ei, La, Ca, Ch (sub), La (sub) (8)
Gillespie, R. (Hertford), 1886 v E, S, W; 1887 v E, S, W (6)
Gillespie, W. (Sheffield U), 1913 v E, S; 1914 v E, W; 1920 v S, W; 1921 v E; 1922 v E, S, W; 1923 v E, S, W; 1924 v E, S, W; 1925 v E, S; 1926 v S, W; 1927 v E, W; 1928 v E; 1929 v E; 1931 v E (25)
Gillespie, W. (West Down), 1889 v W (1)
Goodall, A. L. (Derby Co), 1899 v S, W; 1900 v E, W; 1901 v E; 1902 v S; 1903 v E, W; (with Glossop), 1904 v E, W (10)
Goodbody, M. F. (Dublin University), 1889 v E; 1891 v W (2)
Gordon, H. (Linfield), 1891 v S; 1892 v E, S, W; 1893 v E, S, W; 1895 v E, W; 1896 v E, S (11)
Gordon, T. (Linfield), 1894 v W; 1895 v E (2)
Gorman, W. C. (Brentford), 1947 v E, S, W; 1948 v W (4)
Gowdy, J. (Glentoran), 1920 v E; (with Queen's Island), 1924 v W; (with Falkirk), 1926 v E, S; 1927 v E, S (6)
Gowdy, W. A. (Hull C), 1932 v S; (with Sheffield W), 1933 v S; (with Linfield), 1935 v E, S, W; (with Hibernian), 1936 v W (6)
Graham, W. G. L. (Doncaster R), 1951 v W, F; 1952 v E, S, W; 1953 v S, F; 1954 v E, W; 1955 v S, W; 1956 v E, S; 1959 v E (14)
Gray, P. (Luton T), 1993 v D (sub), Alb, Ei, Sp; (with Sunderland), 1994 v La, D, Ei, R, Lie (sub); 1995 v P, A, Ei, Ca, Ch (sub) (14)
Greer, W. (QPR), 1909 v E, S, W (3)
Gregg, H. (Doncaster R), 1954 v W; 1957 v E, S, W, I, P (2); 1958 v E, I; (with Manchester U), 1958 v Cz, Arg, WG, F, W; 1959 v E, W; 1960 v S, E, W; 1961 v E, S; 1962 v S, Gr; 1964 v S, E (25)

Hall, G. (Distillery), 1897 v E (1)
Halligan, W. (Derby Co), 1911 v W; (with Wolverhampton W), 1912 v E (2)
Hamill, M. (Manchester U), 1912 v E; 1914 v E, S; (with Belfast C), 1920 v E, S, W; (with Manchester C), 1921 v S (7)
Hamilton, B. (Linfield), 1969 v T; 1971 v Cy (2), E, S, W; (with Ipswich T), 1972 v USSR (1 + 1 sub), Sp; 1973 v Bul, Cy (2), P, E, S, W; 1974 v Bul, S, E, W; 1975 v N, Se, Y, E; 1976 v Se, N, Y; (with Everton), Is, S, E, W; 1977 v

Ho, Bel, WG, E, S, W, Ic; (with Millwall), 1978 v S, E, W; 1979 v Ei (sub); (with Swindon T), Bul (2), E, S, W, D; 1980 v Aus (2 sub) (50)

Hamilton, J. (Knock), 1882 v E, W (2)

Hamilton, R. (Distillery), 1908 v W (1)

Hamilton, R. (Rangers), 1928 v S; 1929 v E; 1930 v S, E; 1932 v S (5)

Hamilton, W. (QPR), 1978 v S (sub); (with Burnley), 1980 v S, E, W, Aus (2); 1981 v Se, P, S, P, S, Se; 1982 v S, Is, E, W, Y, Hon, Sp, A, F; 1983 v A, WG, Alb (2), S, E, W; 1984 v A, T, WG, S, E, W, Fi; (with Oxford U), 1985 v R, Sp; 1986 v Mor (sub), Alg, Sp (sub), Br (sub) (41)

Hamilton, W. D. (Dublin Association), 1885 v W (1)

Hamilton, W. J. (Dublin Association), 1885 v W (1)

Hampton, H. (Bradford C), 1911 v E, S, W; 1912 v E, W; 1913 v E, S, W; 1914 v E (9)

Hanna, D. R. A. (Portsmouth), 1899 v W (1)

Hanna, J. (Nottingham F), 1912 v S, W (2)

Hannon, D. J. (Bohemians), 1908 v E, S; 1911 v E, S; 1912 v W; 1913 v E (6)

Harkin, J. T. (Southport), 1968 v W; 1969 v T; (with Shrewsbury T), W (sub); 1970 v USSR; 1971 v Sp (5)

Harland, A. I. (Linfield), 1923 v E (1)

Harris, J. (Cliftonville), 1921 v W (1)

Harris, V. (Shelbourne), 1906 v E; 1907 v E, W; 1908 v E, W, S; (with Everton), 1909 v E, W, S; 1910 v E, S, W; 1911 v E, S, W; 1912 v E; 1913 v E, S; 1914 v S, W (20)

Harvey, M. (Sunderland), 1961 v I; 1962 v Ho; 1963 v W, Sp; 1964 v S, E, W, U, Sp; 1965 v E, S, W, Sw (2), Ho (2), Alb; 1966 v S, E, W, M, Alb, WG; 1967 v E, S; 1968 v E, W; 1969 v Is, T (2), E; 1970 v USSR; 1971 v Cy, W (sub) (34)

Hastings, J. (Knock), 1882 v E, W; (with Ulster), 1883 v W; 1884 v E, S; 1886 v E, S (7)

Hatton, S. (Linfield), 1963 v S, Pol (2)

Hayes, W. E. (Huddersfield T), 1938 v E, S; 1939 v E, S (4)

Healy, F. (Coleraine), 1982 v S, W, Hon (sub); (with Glentoran), 1983 v A (sub) (4)

Hegan, D. (WBA), 1970 v USSR; (with Wolverhampton W), 1972 v USSR, E, S, W; 1973 v Bul, Cy (7)

Hehir, J. C. (Bohemians), 1910 v W (1)

Henderson, A. W. (Ulster), 1885 v E, S, W (3)

Hewison, G. (Moyola Park), 1885 v E, S (2)

Hill, C. F. (Sheffield U), 1990 v N, U; 1991 v Pol, Y; 1992 v A, D; (with Leicester C) 1995 v Ei, La (8)

Hill, M. J. (Norwich C), 1959 v W; 1960 v W; 1961 v WG; 1962 v S; (with Everton), 1964 v S, E, Sp (7)

Hinton, E. (Fulham), 1947 v S, W; 1948 v S, E, W; (with Millwall), 1951 v W, F (7)

Hopkins, J. (Brighton), 1926 v E (1)

Horlock, K. (Swindon T), 1995 v La, Ca (2)

Houston, J. (Linfield), 1912 v S, W; 1913 v W; (with Everton), 1913 v E, S; 1914 v S (6)

Houston, W. (Linfield), 1933 v W (1)

Houston, W. G. (Moyola Park), 1885 v E, S (2)

Hughes, M. E. (Manchester C), 1992 v D, S, Li, G; (with Strasbourg), 1993 v Alb, Sp, D, Ei, Sp, Li, La; 1994 v La, D, Ei, R, Lie, Co, M; 1995 v P, A, Ei (2) La, Ca, Ch, La (26)

Hughes, P. (Bury), 1987 v E, T, Is (3)

Hughes, W. (Bolton W), 1951 v W (1)

Humphries, W. (Ards), 1962 v W; (with Coventry C), 1962 v Ho; 1963 v E, S, W, Pol, Sp; 1964 v S, E, Sp; 1965 v S; (with Swansea T), 1965 v W, Ho, Alb (14)

Hunter, A. (Distillery), 1905 v W; 1906 v W, E, S; (with Belfast C), 1908 v W; 1909 v W, E, S (8)

Hunter, A. (Blackburn R), 1970 v USSR; 1971 v Cy (2), E, S, W; (with Ipswich T), 1972 v USSR (2), Sp, E, S, W; 1973 v Bul, Cy (2), P, E, S, W; 1974 v Bul, S, E, W; 1975 v N, Se, Y, E, S, W; 1976 v Se, N, Y, Is, S, E, W; 1977 v Ho, Bel, WG, E, S, W, Ic; 1978 v Ic, Ho, Bel; 1979 v Ei, D, S, W, D; 1980 v E, Ei (53)

Hunter, B. V. (Wrexham), 1995 v La (1)

Hunter, R. J. (Cliftonville), 1884 v E, S, W (3)

Hunter, V. (Coleraine), 1962 v E; 1964 v Sp (2)

Irvine, R. J. (Linfield), 1962 v Ho; 1963 v E, S, W, Pol (2), Sp; (with Stoke C), 1965 v W (8)

Irvine, R. W. (Everton), 1922 v S; 1923 v E, W; 1924 v E, S; 1925 v E; 1926 v E; 1927 v E, W; 1928 v E, S; (with Portsmouth), 1929 v E; 1930 v S; (with Connah's Quay), 1931 v E; (with Derry C), 1932 v W (15)

Irvine, W. J. (Burnley), 1963 v W, Sp; 1965 v S, W, Sw, Ho (2), Alb; 1966 v S, E, W, M, Alb; 1967 v E, S; 1968 v E, W; (with Preston NE), 1969 v Is, T, E; (with Brighton), 1972 v E, S, W (23)

Irving, S. J. (Dundee), 1923 v S, W; 1924 v S, E, W; 1925 v S, E, W; 1926 v S, W; (with Cardiff C), 1927 v S, E, W; 1928 v S, E, W; (with Chelsea), 1929 v E; 1931 v W (18)

Jackson, T. (Everton), 1969 v Is, E, S, W; 1970 v USSR (1 + 1 sub); (with Nottingham F), 1971 v Sp; 1972 v E, S, W; 1973 v Cy, E, S, W; 1974 v Bul, P, S (sub), E (sub), W (sub); 1975 v N (sub), Se, Y, E, S, W; (with Manchester U); 1976 v Se, N, Y; 1977 v Ho, Bel, WG, E, S, W, Ic (35)

Jamison, J. (Glentoran), 1976 v N (1)

Jennings, P. A. (Watford), 1964 v W, U; (with Tottenham H), 1965 v E, S, Sw (2), Ho, Alb; 1966 v S, E, W, Alb, WG; 1967 v E, S; 1968 v S, E, W; 1969 v Is, T (2), E, S, W; 1970 v S, E, USSR (2); 1971 v Cy (2), E, S, W; 1972 v USSR, Sp, S, E, W; 1973 v Bul, Cy, P, E, S, W; 1974 v P, S, E, W; 1975 v N, Se, Y, E, S, W; 1976 v Se, N, Y, Is, S, E, W; 1977 v Ho, Bel, WG, E, S, W, Ic; (with Arsenal), 1978 v Ic, Ho, Bel; 1979 v Ei, D, Bul, E, Bul, E, S, W, D; 1980 v E, Ei, Is; 1981 v S, P, S, Se; 1982 v S, Is, E, W, Y, Hon, Sp, F; 1983 v Alb, S, E, W; 1984 v A, T, WG, S, W, Fi; 1985 v R, Fi, E, Sp, T; (with Tottenham H), 1986 v T, R, E, F, D, Mor; (with Tottenham H), Alg, Sp, Br (119)

Johnston, H. (Portadown), 1927 v W (1)

Johnston, R. (Old Park), 1885 v S, W (2)

Johnston, S. (Distillery), 1882 v W; 1884 v E; 1886 v E, S (4)

Johnston, S. (Linfield), 1890 v W; 1893 v S, W; 1894 v E (4)

Johnston, S. (Distillery), 1905 v W (1)

Johnston, W. C. (Glenavon), 1962 v W; (with Oldham Ath), 1966 v M (sub) (2)

Jones, J. (Linfield), 1930 v S, W; 1931 v S, W, E; 1932 v S, E; 1933 v S, E, W; 1934 v S, E, W; 1935 v S, E, W; 1936 v E, S; (with Hibernian), 1936 v W; 1937 v E, W, S; (with Glenavon), 1938 v E (23)

Jones, J. (Glenavon), 1956 v W; 1957 v E, W (3)

Jones, S. (Distillery), 1934 v E; (with Blackpool), 1934 v W (2)

Jordan, T. (Linfield), 1895 v E, W (2)

Kavanagh, P. J. (Celtic), 1930 v E (1)

Keane, T. R. (Swansea T), 1949 v S (1)

Kearns, A. (Distillery), 1900 v E, S, W; 1902 v E, S, W (6)

Kee, P. V. (Oxford U), 1990 v N; 1991 v Y (2), D, A, Pol, Fa; (with Ards), 1995 v A, Ei (9)

Keith, R. M. (Newcastle U), 1958 v E, W, Cz (2), Arg, I, WG, F; 1959 v E, S, W, Sp; 1960 v S, E; 1961 v S, E, W, I, WG (2), Gr; 1962 v W, Ho (23)

Kelly, H. R. (Fulham), 1950 v E, W; (with Southampton), 1951 v E, S (4)

Kelly, J. (Glentoran), 1896 v E (1)

Kelly, J. (Derry C), 1932 v E, W; 1933 v E, W, S; 1934 v W; 1936 v E, S, W; 1937 v S, E (11)
Kelly, P. (Manchester C), 1921 v E (1)
Kelly, P. M. (Barnsley), 1950 v S (1)
Kennedy, A. L. (Arsenal), 1923 v W; 1925 v E (2)
Kernaghan, N. (Belfast C), 1936 v W; 1937 v S; 1938 v E (3)
Kirkwood, H. (Cliftonville), 1904 v W (1)
Kirwan, J. (Tottenham H), 1900 v W; 1902 v E, W; 1903 v E, S, W; 1904 v E, S, W; 1905 v E, S, W; (with Chelsea), 1906 v E, S, W; 1907 v W; (with Clyde), 1909 v S (17)

Lacey, W. (Everton), 1909 v E, S, W; 1910 v E, S, W; 1911 v E, S, W; 1912 v E; (with Liverpool), 1913 v W; 1914 v E, S, W; 1920 v E, S, W; 1921 v E, S, W; 1922 v E, S; (with New Brighton), 1925 v E (23)
Lawther, W. I. (Sunderland), 1960 v W; 1961 v I; (with Blackburn R), 1962 v S, Ho (4)
Leatham, J. (Belfast C), 1939 v W (1)
Ledwidge, J. J. (Shelbourne), 1906 v S, W (2)
Lemon, J. (Glentoran), 1886 v W; 1888 v S; (with Belfast YMCA), 1889 v W (3)
Lennon, N. F. (Crewe Alex), 1994 v M (sub); 1995 v Ch (2)
Leslie, W. (YMCA), 1887 v E (1)
Lewis, J. (Glentoran), 1899 v S, E, W; (with Distillery), 1900 v S (4)
Little, J. (Glentoran), 1898 v W (1)
Lockhart, H. (Rossall School), 1884 v W (1)
Lockhart, N. (Linfield), 1947 v E; (with Coventry C), 1950 v W; 1951 v W; 1952 v W; (with Aston Villa), 1954 v S, E; 1955 v W; 1956 v W (8)
Lomas, S. M. (Manchester C), 1994 v R, Lie, Co (sub), M (sub); 1995 v P, A (6)
Lowther, R. (Glentoran), 1888 v E, S (2)
Loyal, J. (Clarence), 1891 v S (1)
Lutton, R. J. (Wolverhampton W), 1970 v S, E; (with West Ham U), 1973 v Cy (sub), S (sub), W (sub); 1974 v P (6)
Lyner, D. (Glentoran), 1920 v E, W; 1922 v S, W; (with Manchester U), 1923 v E; (with Kilmarnock), 1923 v W (6)

McAdams, W. J. (Manchester C), 1954 v W; 1955 v S; 1957 v E; 1958 v S, I; (with Bolton W), 1961 v E, S, W, I, WG (2), Gr; 1962 v E, Gr; (with Leeds U), Ho (15)
McAlery, J. M. (Cliftonville), 1882 v E, W (2)
McAlinden, J. (Belfast C), 1938 v S; 1939 v S; (with Portsmouth), 1947 v E; (with Southend U), 1949 v E (4)
McAllen, J. (Linfield), 1898 v E; 1899 v E, S, W; 1900 v E, S, W; 1901 v W; 1902 v S (9)
McAlpine, W. J. (Cliftonville), 1901 v S (1)
McArthur, A. (Distillery), 1886 v W (1)
McAuley, J. L. (Huddersfield T), 1911 v E, W; 1912 v E, S; 1913 v E, S (6)
McAuley, P. (Belfast C), 1900 v S (1)
McBride, S. (Glenavon), 1991 v D (sub), Pol (sub); 1992 v Fa (sub), D (4)
McCabe, J. J. (Leeds U), 1949 v S, W; 1950 v E; 1951 v W; 1953 v W; 1954 v S (6)
McCabe, W. (Ulster), 1891 v E (1)
McCambridge, J. (Ballymena), 1930 v S, W; (with Cardiff C), 1931 v W; 1932 v E (4)
McCandless, J. (Bradford), 1912 v W; 1913 v W; 1920 v W, S; 1921 v E (5)
McCandless, W. (Linfield), 1920 v E, W; 1921 v E; (with Rangers), 1921 v W; 1922 v S; 1924 v W, S; 1925 v S; 1929 v W (9)
McCann, P. (Belfast C), 1910 v E, S, W; 1911 v E; (with Glentoran), 1911 v S; 1912 v E; 1913 v W (7)
McCashin, J. (Cliftonville), 1896 v W; 1898 v S, W; 1899 v S (4)
McCavana, W. T. (Coleraine), 1955 v S; 1956 v E, S (3)
McCaw, D. (Distillery), 1882 v E (1)
McCaw, J. H. (Linfield), 1927 v W; 1930 v S; 1931 v E, S, W (5)
McClatchey, J. (Distillery), 1886 v E, S, W (3)
McClatchey, R. (Distillery), 1895 v S (1)
McCleary, J. W. (Cliftonville), 1955 v W (1)
McCleery, W. (Linfield), 1930 v E, W; 1931 v E, S, W; 1932 v S, W; 1933 v E, W (9)
McClelland, J. (Arsenal), 1961 v W, I, WG (2), Gr; (with Fulham), 1966 v M (6)
McClelland, J. (Mansfield T), 1980 v S (sub), Aus (3); 1981 v Se, S; (with Rangers), S, Se (sub); 1982 v S, W, Y, Hon, Sp, A, F; 1983 v A, WG, Alb, T, Alb, S, E, W; 1984 v A, T, WG, S, E, W, Fi; 1985 v R, Is; (with Watford), Fi, E, Sp, T; 1986 v T, F (sub); 1987 v E (2), T, Is, Y; 1988 v T, Gr, F, Ma; 1989 v Ei, H, Sp (2), Ma; (with Leeds U), 1990 v N (53)
McCluggage, A. (Bradford), 1924 v E; (with Burnley), 1927 v S, W; 1928 v S, E, W; 1929 v S, E, W; 1930 v W; 1931 v E, W (12)
McClure, G. (Cliftonville), 1907 v S, W; 1908 v E; (with Distillery), 1909 v E (4)
McConnell, E. (Cliftonville), 1904 v S, W; (with Glentoran), 1905 v S; (with Sunderland), 1906 v E; 1907 v E; 1908 v S, W; (with Sheffield W), 1909 v S, W; 1910 v S, W, E (12)
McConnell, P. (Doncaster R), 1928 v W; (with Southport), 1932 v E (2)
McConnell, W. G. (Bohemians), 1912 v W; 1913 v E, S; 1914 v E, S, W (6)
McConnell, W. H. (Reading), 1925 v W; 1926 v E, W; 1927 v E, S, W; 1928 v E, W (8)
McCourt, F. J. (Manchester C), 1952 v E, W; 1953 v E, S, W, F (6)
McCoy, J. (Distillery), 1896 v W (1)
McCoy, R. (Coleraine), 1987 v Y (sub) (1)
McCracken, R. (C Palace), 1921 v E; 1922 v E, S, W (4)
McCracken, W. (Distillery), 1902 v E, W; 1903 v E; 1904 v E, S, W; (with Newcastle U), 1905 v E, S, W; 1907 v E; 1920 v E; 1922 v E, S, W; (with Hull C), 1923 v S (15)
McCreery, D. (Manchester U), 1976 v S (sub), E, W; 1977 v Ho, Bel, WG, E, S, W, Ic; 1978 v Ic, Ho, Bel, S, E, W; 1979 v Ei, D, Bul, E, Bul, W, D; (with QPR), 1980 v E, Ei, S (sub), E (sub), W (sub), Aus (1 + 1 sub); 1981 v Se (sub), P (sub); (with Tulsa R), S, P, Se; 1982 v S, Is, E (sub), F, Y, Hon, Sp, A, F; (with Newcastle U), 1983 v A; 1984 v T (sub); 1985 v R, Sp (sub); 1986 v T (sub), R, E, F, D, Alg, Sp, Br; 1987 v T, E, Y; 1988 v Y; 1989 v Sp, Ma, Ch; (with Hearts), 1990 v H, Ei, N, U (sub) (67)
McCrory, S. (Southend U), 1958 v E (1)
McCullough, K. (Belfast C), 1935 v W; 1936 v E; (with Manchester C), 1936 v S; 1937 v E, S (5)
McCullough, W. J. (Arsenal), 1961 v I; 1963 v Sp; 1964 v S, E, W, U, Sp; 1965 v E, Sw; (with Millwall), 1967 v E (10)
McCurdy, C. (Linfield), 1980 v Aus (sub) (1)
McDonald, A. (QPR), 1986 v R, E, F, D, Mor, Alg, Sp, Br; 1987 v E (2), T, Is, Y; 1988 v Y, T, Pol, F, Ma; 1989 v Ei, H, Sp, Ch; 1990 v H, Ei, U; 1991 v Y, D, A, Fa; 1992 v Fa, S, Li, G; 1993 v Alb, Sp, D, Alb, Ei, Sp, Li, La; 1994 v D, Ei; 1995 v P, A, Ei, La, Ca, Ch, La (50)
McDonald, R. (Rangers), 1930 v S; 1932 v E (2)
McDonnell, J. (Bohemians), 1911 v E, S; 1912 v W; 1913 v W (4)
McElhinney, G. (Bolton W), 1984 v WG, S, E, W, Fi; 1985 v R (6)
McFaul, W. S. (Linfield), 1967 v E (sub); (with Newcastle U), 1970 v W; 1971 v Sp; 1972 v USSR; 1973 v Cy; 1974 v Bul (6)
McGarry, J. K. (Cliftonville), 1951 v W, F, S (3)
McGaughey, M. (Linfield), 1985 v Is (sub) (1)
McGee, G. (Wellington Park), 1885 v E, S, W (3)

McGibbon, P. C. G. (Manchester U), 1995 v Ca (sub), Ch, La (3)
McGrath, R. C. (Tottenham H), 1974 v S, E, W; 1975 v N; 1976 v Is (sub); 1977 v Ho; (with Manchester U), Bel, WG, E, S, W, Ic; 1978 v Ic, Ho, Bel, S, E, W; 1979 v Bul (sub), E (2 sub) (21)
McGregor, S. (Glentoran), 1921 v S (1)
McGrillen, J. (Clyde), 1924 v S; (with Belfast C), 1927 v S (2)
McGuire, E. (Distillery), 1907 v S (1)
McIlroy, H. (Cliftonville), 1906 v E (1)
McIlroy, J. (Burnley), 1952 v E, S, W; 1953 v E, S, W; 1954 v E, S, W; 1955 v E, S, W; 1956 v E, S, W; 1957 v E, S, W, I, P (2); 1958 v E, S, W, I (2), Cz (2), Arg, WG, F; 1959 v E, S, W, Sp; 1960 v E, S, W; 1961 v E, W, WG (2), Gr; 1962 v E, S, Gr, Ho; 1963 v E, S, Pol (2); (with Stoke C), 1963 v W; 1966 v S, E, Alb (55)
McIlroy, S. B. (Manchester U), 1972 v Sp, S (sub); 1974 v S, E, W; 1975 v N, Se, Y, E, S, W; 1976 v Se, N, Y, S, E, W; 1977 v Ho, Bel, E, S, W, Ic; 1978 v Ic, Ho, Bel, S, E, W; 1979 v Ei, D, Bul, E, Bul, E, S, W, D; 1980 v E, Ei, Is, S, E, W; 1981 v Se, P, S, P, S, Se; 1982 v S, Is; (with Stoke C), E, F, S, W, Y, Hon, Sp, A, F; 1983 v A, WG, Alb, T, Alb, S, E, W; 1984 v A, T, S, E, W, Fi; 1985 v Fi, E, T; (with Manchester C), 1986 v T, R, E, F, D, Mor, Alg, Sp, Br; 1987 v E (sub) (88)
McIlvenny, J. (Distillery), 1890 v E; 1891 v E (2)
McIlvenny, P. (Distillery), 1924 v W (1)
McKeag, W. (Glentoran), 1968 v S, W (2)
McKee, F. W. (Cliftonville), 1906 v S, W; (with Belfast C), 1914 v E, S, W (5)
McKelvie, H. (Glentoran), 1901 v W (1)
McKenna, J. (Huddersfield), 1950 v E, S, W; 1951 v E, S, F; 1952 v E (7)
McKenzie, H. (Distillery), 1923 v S (1)
McKenzie, R. (Airdrie), 1967 v W (1)
McKeown, H. (Linfield), 1892 v E, S, W; 1893 v S, W; 1894 v S, W (7)
McKie, H. (Cliftonville), 1895 v E, S, W (3)
McKinney, D. (Hull C), 1921 v S; (with Bradford C), 1924 v S (2)
McKinney, V. J. (Falkirk), 1966 v WG (1)
McKnight, A. (Celtic), 1988 v Y, T, Gr, Pol, F, Ma; (with West Ham U) 1989 v Ei, H, Sp (2) (10)
McKnight, J. (Preston NE), 1912 v S; (with Glentoran), 1913 v S (2)
McLaughlin, J. C. (Shrewsbury T), 1962 v E, S, W, Gr; 1963 v W; (with Swansea T), 1964 v W, U; 1965 v E, W, Sw (2); 1966 v W (12)
McLean, T. (Limavady), 1885 v S (1)
McMahon, G. J. (Tottenham H), 1995 v Ca (sub), Ch, La (3)
McMahon, J. (Bohemians), 1934 v S (1)
McMaster, G. (Glentoran), 1897 v E, S, W (3)
McMichael, A. (Newcastle U), 1950 v E, S; 1951 v E, S, F; 1952 v E, S, W; 1953 v E, S, W, F; 1954 v E, S, W; 1955 v E, W; 1956 v W; 1957 v E, S, W, I, P (2); 1958 v E, S, W, I (2), Cz (2), Arg, WG, F; 1959 v S, W, Sp; 1960 v E, S, W (40)
McMillan, G. (Distillery), 1903 v E; 1905 v W (2)
McMillan, S. (Manchester U), 1963 v E, S (2)
McMillen, W. S. (Manchester U), 1934 v E; 1935 v S; 1937 v S; (with Chesterfield), 1938 v S, W; 1939 v E, S (7)
McMordie, A. S. (Middlesbrough), 1969 v Is, T (2), E, S, W; 1970 v E, S, W, USSR; 1971 v Cy (2), E, S, W; 1972 v USSR, Sp, E, S, W; 1973 v Bul (21)
McMorran, E. J. (Belfast C), 1947 v E; (with Barnsley), 1951 v E, S, W; 1952 v E, S, W; 1953 v E, S, F; (with Doncaster R), 1953 v W; 1954 v E; 1956 v W; 1957 v I, P (15)
McMullan, D. (Liverpool), 1926 v E, W; 1927 v S (3)
McNally, B. A. (Shrewsbury T), 1986 v Mor; 1987 v T (sub); 1988 v Y, Gr, Ma (sub) (5)
McNinch, J. (Ballymena), 1931 v S; 1932 v S, W (3)
McParland, P. J. (Aston Villa), 1954 v W; 1955 v E, S; 1956 v E, S; 1957 v E, S, W, P; 1958 v E, S, W, I (2), Cz (2), Arg, WG, F; 1959 v E, S, W, Sp; 1960 v E, S, W; 1961 v E, S, W, I, WG (2), Gr; (with Wolverhampton W), 1962 v Ho (34)
McShane, J. (Cliftonville), 1899 v S; 1900 v E, S, W (4)
McVickers, J. (Glentoran), 1888 v E; 1889 v S (2)
McWha, W. B. R. (Knock), 1882 v E, W; (with Cliftonville), 1883 v E, W; 1884 v E; 1885 v E, W (7)
Macartney, A. (Ulster), 1903 v S, W; (with Linfield), 1904 v S, W; (with Everton), 1905 v E, S; (with Belfast C), 1907 v E, S, W; 1908 v E, S, W; (with Glentoran), 1909 v E, S, W (15)
Mackie, J. (Arsenal), 1923 v W; (with Portsmouth), 1935 v S, W (3)
Madden, O. (Norwich C), 1938 v E (1)
Magill, E. J. (Arsenal), 1962 v E, S, Gr; 1963 v E, S, W, Pol (2), Sp; 1964 v E, S, W, U, Sp; 1965 v E, S, Sw (2), Ho, Alb; 1966 v S, (with Brighton), E, Alb, W, WG, M (26)
Magilton, J. (Oxford U), 1991 v Pol, Y, Fa; 1992 v Fa, A, D, S, Li, G; 1993 v Alb, D, Alb, Ei, Li, La; 1994 v La, D, Ei; (with Southampton), R, Lie, Co, M; 1995 v P, A, Ei (2), Ca, Ch, La (29)
Maginnis, H. (Linfield), 1900 v E, S, W; 1903 v S, W; 1904 v E, S, W (8)
Maguire, E. (Distillery), 1907 v S (1)
Mahood, J. (Belfast C), 1926 v S; 1928 v E, S, W; 1929 v E, S, W; 1930 v W; (with Ballymena), 1934 v S (9)
Manderson, R. (Rangers), 1920 v W, S; 1925 v S, E; 1926 v S (5)
Mansfield, J. (Dublin Freebooters), 1901 v E (1)
Martin, C. J. (Glentoran), 1947 v S; (with Leeds U), 1948 v E, S, W; (with Aston Villa), 1949 v E; 1950 v W (6)
Martin, D. (Bo'ness), 1925 v S (1)
Martin, D. C. (Cliftonville), 1882 v E, W; 1883 v E (3)
Martin, D. K. (Belfast C), 1934 v E, S, W; 1935 v S; (with Wolverhampton W), 1935 v E; 1936 v W; (with Nottingham F), 1937 v S; 1938 v E, S; 1939 v S (10)
Mathieson, A. (Luton T), 1921 v W; 1922 v E (2)
Maxwell, J. (Linfield), 1902 v W; 1903 v W, E; (with Glentoran), 1905 v W, S; (with Belfast C), 1906 v W; 1907 v S (7)
Meek, H. L. (Glentoran), 1925 v W (1)
Mehaffy, J. A. C. (Queen's Island), 1922 v W (1)
Meldon, P. A. (Dublin Freebooters), 1899 v S, W (2)
Mercer, H. V. A. (Linfield), 1908 v E (1)
Mercer, J. T. (Distillery), 1898 v E, S, W; 1899 v E; (with Linfield), 1902 v E, W; (with Distillery), 1903 v S, W; (with Derby Co), 1904 v E, W; 1905 v S (11)
Millar, W. (Barrow), 1932 v W; 1933 v S (2)
Miller, J. (Middlesbrough), 1929 v W, S; 1930 v E (3)
Milligan, D. (Chesterfield), 1939 v W (1)
Milne, R. G. (Linfield), 1894 v E, S, W; 1895 v E, W; 1896 v E, S, W; 1897 v E, S; 1898 v E, S, W; 1899 v E, W; 1901 v W; 1902 v E, S, W; 1903 v E, S; 1904 v E, S, W; 1906 v E, S, W (27)
Mitchell, E. J. (Cliftonville), 1933 v S; (with Glentoran), 1934 v W (2)
Mitchell, W. (Distillery), 1932 v E, W; 1933 v E, W; (with Chelsea), 1934 v W, S; 1935 v S, E; 1936 v S, E; 1937 v E, S, W; 1938 v E, S (15)
Molyneux, T. B. (Ligoniel), 1883 v E, W; (with Cliftonville), 1884 v E, W, S; 1885 v E, W; 1886 v E, W, S; 1888 v S (11)
Montgomery, F. J. (Coleraine), 1955 v E (1)
Moore, C. (Glentoran), 1949 v W (1)
Moore, J. (Linfield Ath), 1891 v E, S, W (3)
Moore, P. (Aberdeen), 1933 v E (1)
Moore, T. (Ulster), 1887 v S, W (2)
Moore, W. (Falkirk), 1923 v S (1)
Moorhead, F. W. (Dublin University), 1885 v E (1)
Moorhead, G. (Linfield), 1923 v S; 1928 v S; 1929 v S (3)

Moran, J. (Leeds C), 1912 v S (1)

Moreland, V. (Derby Co), 1979 v Bul (2 sub), E, S; 1980 v E, Ei (6)

Morgan, F. G. (Linfield), 1923 v E; (with Nottingham F), 1924 v S; 1927 v E; 1928 v E, S, W; 1929 v E (7)

Morgan, S. (Port Vale), 1972 v Sp; 1973 v Bul (sub), P, Cy, E, S, W; (with Aston Villa), 1974 v Bul, P, S, E; 1975 v Se; 1976 v Se (sub), N, Y; (with Brighton & HA), S, W (sub); (with Sparta Rotterdam), 1979 v D (18)

Morrison, J. (Linfield Ath), 1891 v E, W (2)

Morrison, T. (Glentoran), 1895 v E, S, W; (with Burnley), 1899 v W; 1900 v W; 1902 v E, S (7)

Morrogh, E. (Bohemians), 1896 v S (1)

Morrow, S. J. (Arsenal), 1990 v U (sub); 1991 v A (sub), Pol, Y; 1992 v Fa, S (sub), G (sub); 1993 v Sp (sub), Alb, Ei; 1994 v R, Co, M (sub); 1995 v P, Ei (2), La (17)

Morrow, W. J. (Moyola Park), 1883 v E, W; 1884 v S (3)

Muir, R. (Oldpark), 1885 v S, W (2)

Mullan, G. (Glentoran), 1983 v S, E, W, Alb (sub) (4)

Mulholland, S. (Celtic), 1906 v S, E (2)

Mulligan, J. (Manchester C), 1921 v S (1)

Murphy, J. (Bradford C), 1910 v E, S, W (3)

Murphy, N. (QPR), 1905 v E, S, W (3)

Murray, J. M. (Motherwell), 1910 v E, S; (with Sheffield W), 1910 v W (3)

Napier, R. J. (Bolton W), 1966 v WG (1)

Neill, W. J. T. (Arsenal), 1961 v I, Gr, WG; 1962 v E, S, W, Gr; 1963 v E, W, Pol, Sp; 1964 v S, E, W, U, Sp; 1965 v E, S, W, Sw, Ho (2), Alb; 1966 v S, E, W, Alb, WG, M; 1967 v S, W; 1968 v S, E; 1969 v E, S, W, Is, T (2); 1970 v S, E, W, USSR (2); (with Hull C), 1971 v Cy, Sp; 1972 v USSR (2), Sp, S, E, W; 1973 v Bul, Cy (2), P, E, S, W (59)

Nelis, P. (Nottingham F), 1923 v E (1)

Nelson, S. (Arsenal), 1970 v W, E (sub); 1971 v Cy, Sp, E, S, W; 1972 v USSR (2), Sp, E, S, W; 1973 v Bul, Cy, P; 1974 v S, E; 1975 v Se, Y; 1976 v Se, N, Is, E; 1977 v Bel (sub), WG, W, Ic; 1978 v Ic, Ho, Bel; 1979 v Ei, D, Bul, E, Bul, E, S, W, D; 1980 v E, Ei, Is; 1981 v S, P, S, Se; (with Brighton & HA), 1982 v E, S, Sp (sub), A (51)

Nicholl, C. J. (Aston Villa), 1975 v Se, Y, E, S, W; 1976 v Se, N, Y, S, E, W; 1977 v W; (with Southampton), 1978 v Bel (sub), S, E, W; 1979 v Ei, Bul, E, Bul, E, W; 1980 v Ei, Is, S, E, W, Aus (3); 1981 v Se, P, S, P, S, Se; 1982 v S, Is, E, F, W, Y, Hon, Sp, A, F; 1983 v S (sub), E, W; (with Grimsby T), 1984 v A, T (51)

Nicholl, H. (Belfast C), 1902 v E, W; 1905 v E (3)

Nicholl, J. M. (Manchester U), 1976 v Is, W (sub); 1977 v Ho, Bel, E, S, W, Ic; 1978 v Ic, Ho, Bel, S, E, W; 1979 v Ei, D, Bul, E, Bul, E, S, W, D; 1980 v E, Ei, Is, S, E, W, Aus (3); 1981 v Se, P, S, P, S, Se; 1982 v S, Is, E; (with Toronto B), F, W, Y, Hon, Sp, A, F; (with Sunderland), 1983 v A, WG, Alb, T, Alb; (with Toronto B), S, E, W; 1984 v T; (with Rangers), WG, S, E; (with Toronto B), Fi; 1985 v R; (with WBA), Fi, E, Sp, T; 1986 v T, R, E, F, Alg, Sp, Br (73)

Nicholson, J. J. (Manchester U), 1961 v S, W; 1962 v E, W, Gr, Ho; 1963 v E, S, Pol (2); (with Huddersfield T), 1965 v W, Ho (2), Alb; 1966 v S, E, W, Alb, M; 1967 v S, W; 1968 v S, E, W; 1969 v S, E, W, T (2); 1970 v S, E, W, USSR (2); 1971 v Cy (2), E, S, W; 1972 v USSR (2) (41)

Nixon, R. (Linfield), 1914 v S (1)

Nolan-Whelan, J. V. (Dublin Freebooters), 1901 v E, W; 1902 v S, W (4)

O'Boyle, G. (Dunfermline Ath), 1994 v Co (sub), M; (with St Johnstone), 1995 v P (sub), La (sub), Ca (sub), Ch (sub) (6)

O'Brien, M. T. (QPR), 1921 v S; (with Leicester C), 1922 v S, W; 1924 v S, W; (with Hull C), 1925 v S, E, W; 1926 v W; (with Derby Co), 1927 v W (10)

O'Connell, P. (Sheffield W), 1912 v E, S; (with Hull C), 1914 v E, S, W (5)

O'Doherty, A. (Coleraine), 1970 v E, W (sub) (2)

O'Driscoll, J. F. (Swansea T), 1949 v E, S, W (3)

O'Hagan, C. (Tottenham H), 1905 v S, W; 1906 v S, W, E; (with Aberdeen), 1907 v E, S, W; 1908 v S, W; 1909 v E (11)

O'Hagan, W. (St Mirren), 1920 v E, W (2)

O'Kane, W. J. (Nottingham F), 1970 v E, W, S (sub); 1971 v Sp, E, S, W; 1972 v USSR (2); 1973 v P, Cy; 1974 v Bul, P, S, E, W; 1975 v N, Se, E, S (20)

O'Mahoney, M. T. (Bristol R), 1939 v S (1)

O'Neill, C. (Motherwell), 1989 v Ch (sub); 1990 v Ei (sub); 1991 v D (3)

O'Neill, J. (Leicester C), 1980 v Is, S, E, W, Aus (3); 1981 v P, S, P, S, Se; 1982 v S, Is, E, F, S, F (sub); 1983 v A, WG, Alb, T, Alb, S; 1984 v S (sub); 1985 v Is, Fi, E, Sp, T; 1986 v T, R, E, F, D, Mor, Alg, Sp, Br (39)

O'Neill, J. (Sunderland), 1962 v W (1)

O'Neill, M. A. (Newcastle U), 1988 v Gr, Pol, F, Ma; 1989 v Ei, H, Sp (sub), Sp (sub), Ma (sub), Ch; (with Dundee U), 1990 v H (sub), Ei; 1991 v Pol; 1992 v Fa (sub), S (sub), G (sub); 1993 v Alb (sub + 1), Ei, Sp, Li, La; (with Hibernian), 1994 v Lie (sub); 1995 v A (sub), Ei (25)

O'Neill, M. H. (Distillery), 1972 v USSR (sub), (with Nottingham F), Sp (sub), W (sub); 1973 v P, Cy, E, S, W; 1974 v Bul, P, E (sub), W; 1975 v Se, Y, E, S; 1976 v Y (sub); 1977 v E (sub), S; 1978 v Ic, Ho, S, E, W; 1979 v Ei, D, Bul, E, Bul, D; 1980 v Ei, Is, Aus (3); 1981 v Se, P; (with Norwich C), P, S, Se; (with Manchester C), 1982 v S; (with Norwich C), E, F, S, Y, Hon, Sp, A, F; 1983 v A, WG, Alb, T, Alb, S, E; (with Notts Co), 1984 v A, T, WG, E, W, Fi; 1985 v R, Fi (64)

O'Reilly, H. (Dublin Freebooters), 1901 v S, W; 1904 v S (3)

Parke, J. (Linfield), 1964 v S; (with Hibernian), 1964 v E, Sp; (with Sunderland), 1965 v Sw, S, W, Ho (2), Alb; 1966 v WG; 1967 v E, S; 1968 v S, E (14)

Patterson, D. J. (C Palace), 1994 v Co (sub), M (sub); 1995 v Ei (sub + 1), La, Ca, Ch (sub), La (sub) (8)

Peacock, R. (Celtic), 1952 v S; 1953 v F; 1954 v W; 1955 v E, S; 1956 v E, S; 1957 v W, I, P; 1958 v S, E, W, I (2), Arg, Cz (2), WG; 1959 v E, S, W; 1960 v S, E; 1961 v E, S, I, WG (2), Gr; (with Coleraine), 1962 v S (31)

Peden, J. (Linfield), 1887 v S, W; 1888 v W, E; 1889 v S, E; 1890 v W, S; 1891 v W, E; 1892 v W, E; 1893 v E, S, W; (with Distillery), 1896 v W, E, S; 1897 v W, S; 1898 v W, E, S; (with Linfield), 1899 v W (24)

Penney, S. (Brighton & HA), 1985 v Is; 1986 v T, R, E, F, D, Mor, Alg, Sp; 1987 v E, T, Is; 1988 v Pol, F, Ma; 1989 v Ei, Sp (17)

Percy, J. C. (Belfast YMCA), 1889 v W (1)

Platt, J. A. (Middlesbrough), 1976 v Is (sub); 1978 v S, E, W; 1980 v S, E, W, Aus (3); 1981 v Se, P; 1982 v F, S, W (sub), A; 1983 v A, WG, Alb, T; (with Ballymena U), 1984 v E, W (sub); (with Coleraine), 1986 v Mor (sub) (23)

Ponsonby, J. (Distillery), 1895 v S; 1896 v E, S, W; 1897 v E, S, W; 1899 v E (8)

Potts, R. M. C. (Cliftonville), 1883 v E, W (2)

Priestley, T. J. (Coleraine), 1933 v S; (with Chelsea), 1934 v E (2)

Pyper, Jas. (Cliftonville), 1897 v S, W; 1898 v S, E, W; 1899 v S; 1900 v E (7)

Pyper, John (Cliftonville), 1897 v E, S, W; 1899 v E, W; 1900 v E, W, S; 1902 v S (9)

Pyper, M. (Linfield), 1932 v W (1)

Quinn, J. M. (Blackburn R), 1985 v Is, Fi, E, Sp, T; 1986 v T, R, E, F, D (sub), Mor (sub); 1987 v E (sub), T; (with Swindon T), 1988 v Y (sub), T, Gr, Pol, F (sub), Ma;

(with Leicester C), 1989 v Ei, H (sub), Sp (sub + 1); (with Bradford C), Ma, Ch; 1990 v H, (with West Ham U), N; 1991 v Y (sub); (with Bournemouth), 1992 v Li; (with Reading), 1993 v Sp, D, Alb (sub), Ei (sub), La (sub); 1994 v La, D (sub), Ei, R, Lie, Co, M; 1995 v P, A (sub), La (sub) (44)

Rafferty, P. (Linfield), 1980 v E (sub) (1)
Ramsey, P. (Leicester C), 1984 v A, WG, S; 1985 v Is, E, Sp, T; 1986 v T, Mor; 1987 v Is, E, Y (sub); 1988 v Y; 1989 v Sp (14)
Rankine, J. (Alexander), 1883 v E, W (2)
Raper, E. O. (Dublin University), 1886 v W (1)
Rattray, D. (Avoniel), 1882 v E; 1883 v E, W (3)
Rea, B. (Glentoran), 1901 v E (1)
Redmond, J. (Cliftonville), 1884 v W (1)
Reid, G. H. (Cardiff C), 1923 v S (1)
Reid, J. (Ulster), 1883 v E; 1884 v W; 1887 v S; 1889 v W; 1890 v S, W (6)
Reid, S. E. (Derby Co), 1934 v E, W; 1936 v E (3)
Reid, W. (Hearts), 1931 v E (1)
Reilly, M. M. (Portsmouth), 1900 v E; 1902 v E (2)
Renneville, W. T. (Leyton), 1910 v S, E, W; (with Aston Villa), 1911 v W (4)
Reynolds, J. (Distillery), 1890 v E, W; (with Ulster), 1891 v E, S, W (5)
Reynolds, R. (Bohemians), 1905 v W (1)
Rice, P. J. (Arsenal), 1969 v Is; 1970 v USSR; 1971 v E, S, W; 1972 v USSR, Sp, E, S, W; 1973 v Bul, Cy, E, S, W; 1974 v Bul, P, S, E, W; 1975 v N, Y, E, S, W; 1976 v Se, N, Y, Is, S, E, W; 1977 v Ho, Bel, WG, E, S, Ic; 1978 v Ic, Ho, Bel; 1979 v Ei, D, E (2), S, W, D; 1980 v E (49)
Roberts, F. C. (Glentoran), 1931 v S (1)
Robinson, P. (Distillery), 1920 v S; (with Blackburn R), 1921 v W (2)
Rogan, A. (Celtic), 1988 v Y (sub), Gr, Pol (sub); 1989 v Ei (sub), H, Sp (2), Ma (sub), Ch; 1990 v H, N (sub), U; 1991 v Y (2), D, A; (with Sunderland), 1992 v Li (sub) (17)
Rollo, D. (Linfield), 1912 v W; 1913 v W; 1914 v W, E; (with Blackburn R), 1920 v S, W; 1921 v E, S, W; 1922 v E; 1923 v E; 1924 v S, W; 1925 v W; 1926 v E; 1927 v E (16)
Rosbotham, A. (Cliftonville), 1887 v E, S, W; 1888 v E, S, W; 1889 v E (7)
Ross, W. E. (Newcastle U), 1969 v Is (1)
Rowland, K. (West Ham U), 1995 v Ca, Ch, La (3)
Rowley, R. W. M. (Southampton), 1929 v S, W; 1930 v W, E; (with Tottenham H), 1931 v W; 1932 v S (6)
Russell, A. (Linfield), 1947 v E (1)
Russell, S. R. (Bradford C), 1930 v E, S; (with Derry C), 1932 v E (3)
Ryan, R. A. (WBA), 1950 v W (1)

Sanchez, L. P. (Wimbledon), 1987 v T (sub); 1989 v Sp, Ma (3)
Scott, E. (Liverpool), 1920 v S; 1921 v E, S, W; 1922 v E; 1925 v W; 1926 v E, S, W; 1927 v E, S, W; 1928 v E, S, W; 1929 v E, S, W; 1930 v E; 1931 v E; 1932 v W; 1933 v E, S, W; 1934 v E, S, W; (with Belfast C), 1935 v S; 1936 v E, S, W (31)
Scott, J. (Grimsby), 1958 v Cz, F (2)
Scott, J. E. (Cliftonville), 1901 v S (1)
Scott, L. J. (Dublin University), 1895 v S, W (2)
Scott, P. W. (Everton), 1975 v W; 1976 v Y; (with York C), Is, S, E (sub), W; 1978 v S, E, W; (with Aldershot), 1979 v S (sub) (10)
Scott, T. (Cliftonville), 1894 v E, S; 1895 v S, W; 1896 v S, E, W; 1897 v E, W; 1898 v E, S, W; 1900 v W (13)
Scott, W. (Linfield), 1903 v E, S, W; 1904 v E, S, W; (with Everton), 1905 v E, S; 1907 v E, S; 1908 v E, S, W; 1909 v E, S, W; 1910 v E, S; 1911 v E, S, W; 1912 v E; (with Leeds City), 1913 v E, S, W (25)
Scraggs, M. J. (Glentoran), 1921 v W; 1922 v E (2)
Seymour, H. C. (Bohemians), 1914 v W (1)
Seymour, J. (Cliftonville), 1907 v W; 1909 v W (2)
Shanks, T. (Woolwich Arsenal), 1903 v S; 1904 v W; (with Brentford), 1905 v E (3)
Sharkey, P. (Ipswich T), 1976 v S (1)
Sheehan, Dr G. (Bohemians), 1899 v S; 1900 v E, W (3)
Sheridan, J. (Everton), 1903 v W, E, S; 1904 v E, S; (with Stoke C), 1905 v E (6)
Sherrard, J. (Limavady), 1885 v S; 1887 v W; 1888 v W (3)
Sherrard, W. (Cliftonville), 1895 v E, W, S (3)
Sherry, J. J. (Bohemians), 1906 v E; 1907 v W (2)
Shields, J. (Southampton), 1957 v S (1)
Silo, M. (Belfast YMCA), 1888 v E (1)
Simpson, W. J. (Rangers), 1951 v W, F; 1954 v E, S; 1955 v E; 1957 v I, P; 1958 v S, E, W, I; 1959 v S (12)
Sinclair, J. (Knock), 1882 v E, W (2)
Slemin, J. C. (Bohemians), 1909 v W (1)
Sloan, A. S. (London Caledonians), 1925 v W (1)
Sloan, D. (Oxford U), 1969 v Is; 1971 v Sp (2)
Sloan, H. A. de B. (Bohemians), 1903 v E; 1904 v S; 1905 v E; 1906 v W; 1907 v E, W; 1908 v W; 1909 v S (8)
Sloan, J. W. (Arsenal), 1947 v W (1)
Sloan, T. (Cardiff C), 1926 v S, W, E; 1927 v W, S; 1928 v E, W; 1929 v E; (with Linfield), 1930 v W, S; 1931 v S (11)
Sloan, T. (Manchester U), 1979 v S, W (sub), D (sub) (3)
Small, J. (Clarence), 1887 v E (1)
Small, J. M. (Cliftonville), 1893 v E, S, W (3)
Smith, E. E. (Cardiff C), 1921 v S; 1923 v W, E; 1924 v E (4)
Smith, J. (Distillery), 1901 v S, W (2)
Smyth, R. H. (Dublin University), 1886 v W (1)
Smyth, S. (Wolverhampton W), 1948 v E, S, W; 1949 v S, W; 1950 v E, S, W; (with Stoke C), 1952 v E (9)
Smyth, W. (Distillery), 1949 v E, S; 1954 v S, E (4)
Snape, A. (Airdrie), 1920 v E (1)
Spence, D. W. (Bury), 1975 v Y, E, S, W; 1976 v Se, Is, E, W, S (sub); (with Blackpool), 1977 v Ho (sub), WG (sub), E (sub), S (sub), W (sub), Ic (sub); 1979 v Ei, D (sub), E (sub), Bul (sub), E (sub), S, W, D; 1980 v Ei; (with Southend U), Is (sub), Aus (sub); 1981 v S (sub), Se (sub); 1982 v F (sub) (29)
Spencer, S. (Distillery), 1890 v E, S; 1892 v E, S, W; 1893 v E (6)
Spiller, E. A. (Cliftonville), 1883 v E, W; 1884 v E, W, S (5)
Stanfield, O. M. (Distillery), 1887 v E, S, W; 1888 v E, S, W; 1889 v E, S, W; 1890 v E, S; 1891 v E, S, W; 1892 v E, S, W; 1893 v E, W; 1894 v E, S, W; 1895 v E, S; 1896 v E, S, W; 1897 v E, S, W (30)
Steele, A. (Charlton Ath), 1926 v W, S; (with Fulham), 1929 v W, S (4)
Stevenson, A. E. (Rangers), 1934 v E, S, W; (with Everton), 1935 v E, S; 1936 v S, W; 1937 v E, W; 1938 v E, W; 1939 v E, S, W; 1947 v S, W; 1948 v S (17)
Stewart, A. (Glentoran), 1967 v W; 1968 v S, E; (with Derby Co), 1968 v W; 1969 v Is, T (1 + 1 sub) (7)
Stewart, D. C. (Hull C), 1978 v Bel (1)
Stewart, I. (QPR), 1982 v F (sub); 1983 v A, WG, Alb, T, Alb, S, E, W; 1984 v A, T, WG, S, E, W, Fi; 1985 v R, Fi, Is, E, Sp, T; (with Newcastle U), 1986 v R, E, D, Mor, Alg (sub), Sp (sub), Br; 1987 v E, Is (sub) (31)
Stewart, R. H. (St Columb's Court), 1890 v E, S, W; (with Cliftonville), 1892 v E, S, W; 1893 v E, W; 1894 v E, S, W (11)
Stewart, T. C. (Linfield), 1961 v W (1)
Swan, S. (Linfield), 1899 v S (1)

Taggart, G. P. (Barnsley), 1990 v N, U; 1991 v Y, D, A, Pol, Fa; 1992 v Fa, A, D, S, Li, G; 1993 v Alb, Sp, D, Alb, Ei, Sp, Li, La; 1994 v La, D, Ei, R, Lie, Co, M; 1995 v P (sub), A, Ei (2), Ca, Ch, La (35)

Taggart, J. (Walsall), 1899 v W (1)

Thompson, F. W. (Cliftonville), 1910 v E, S, W; (with Bradford C), 1911 v E; (with Linfield), v W; 1912 v E, W; 1913 v E, S, W; (with Clyde), 1914 v E, S (12)

Thompson, J. (Belfast Ath), 1889 v S (1)

Thompson, J. (Distillery), 1897 v S (1)

Thunder, P. J. (Bohemians), 1911 v W (1)

Todd, S. J. (Burnley), 1966 v M (sub); 1967 v E; 1968 v W; 1969 v E, S, W; 1970 v S, USSR; (with Sheffield W), 1971 v Cy (2), Sp (sub) (11)

Toner, J. (Arsenal), 1922 v W; 1923 v W; 1924 v W, E; 1925 v E, S; (with St Johnstone), 1927 v E, S (8)

Torrans, R. (Linfield), 1893 v S (1)

Torrans, S. (Linfield), 1889 v S; 1890 v S, W; 1891 v S, W; 1892 v E, S, W; 1893 v E, S; 1894 v E, S, W; 1895 v E; 1896 v E, S, W; 1897 v E, S, W; 1898 v E, S; 1899 v E, W; 1901 v S, W (26)

Trainor, D. (Crusaders), 1967 v W (1)

Tully, C. P. (Celtic), 1949 v E; 1950 v E; 1952 v S; 1953 v E, S, W, F; 1954 v S; 1956 v E; 1959 v Sp (10)

Turner, E. (Cliftonville), 1896 v E, W (2)

Turner, W. (Cliftonville), 1886 v E; 1886 v S; 1888 v S (3)

Twoomey, J. F. (Leeds U), 1938 v W; 1939 v E (2)

Uprichard, W. N. M. C. (Swindon T), 1952 v E, S, W; 1953 v E, S; (with Portsmouth), 1953 v W, F; 1955 v E, S, W; 1956 v E, S, W; 1958 v S, I, Cz; 1959 v S, Sp (18)

Vernon, J. (Belfast C), 1947 v E, S; (with WBA), 1947 v W; 1948 v E, S, W; 1949 v E, S, W; 1950 v E, S; 1951 v E, S, W, F; 1952 v S, E (17)

Waddell, T. M. R. (Cliftonville), 1906 v S (1)

Walker, J. (Doncaster R), 1955 v W (1)

Walker, T. (Bury), 1911 v S (1)

Walsh, D. J. (WBA), 1947 v S, W; 1948 v E, S, W; 1949 v E, S, W; 1950 v W (9)

Walsh, W. (Manchester C), 1948 v E, S, W; 1949 v E, S (5)

Waring, R. (Distillery), 1899 v E (1)

Warren, P. (Shelbourne), 1913 v E, S (2)

Watson, J. (Ulster), 1883 v E, W; 1886 v E, S, W; 1887 v S, W; 1889 v E, W (9)

Watson, P. (Distillery), 1971 v Cy (sub) (1)

Watson, T. (Cardiff C), 1926 v S (1)

Wattle, J. (Distillery), 1899 v E (1)

Webb, C. G. (Brighton), 1909 v S, W; 1911 v S (3)

Weir, E. (Clyde), 1939 v W (1)

Welsh, E. (Carlisle U), 1966 v W, WG, M; 1967 v W (4)

Whiteside, N. (Manchester U), 1982 v Y, Hon, Sp, A, F; 1983 v WG, Alb, T; 1984 v A, T, WG, S, E, W, Fi; 1985 v R, Fi, Is, E, Sp, T; 1986 v R, E, F, D, Mor, Alg, Sp, Br; 1987 v E (2), Is, Y; 1988 v T, Pol, F; (with Everton), 1990 v H, Ei (38)

Whiteside, T. (Distillery), 1891 v E (1)

Whitfield, E. R. (Dublin University), 1886 v W (1)

Williams, J. R. (Ulster), 1886 v E, S (2)

Williams, P. A. (WBA), 1991 v Fa (sub) (1)

Williamson, J. (Cliftonville), 1890 v E; 1892 v S; 1893 v S (3)

Willigham, T. (Burnley), 1933 v W; 1934 v S (2)

Willis, G. (Linfield), 1906 v S, W; 1907 v S; 1912 v S (4)

Wilson, D. J. (Brighton & HA), 1987 v T, Is, E (sub); (with Luton T), 1988 v Y, T, Gr, Pol, F, Ma; 1989 v Ei, H, Sp, Ma, Ch; 1990 v H, Ei, N, U; (with Sheffield W), 1991 v Y, D, A, Fa; 1992 v A (sub), S (24)

Wilson, H. (Linfield), 1925 v W (1)

Wilson, K. J. (Ipswich T), 1987 v Is, E, Y; (with Chelsea), 1988 v Y, T, Gr (sub), Pol (sub), F (sub); 1989 v H (sub), Sp (2), Ma, Ch; 1990 v Ei (sub), N, U; 1991 v Y (2), A, Pol, Fa; 1992 v Fa, A, D, S; (with Notts Co), Li, G; 1993 v Alb, Sp, D, Sp, Li, La; 1994 v La, D, Ei, R, Lie, Co, M; (with Walsall), 1995 v Ei (sub), La (42)

Wilson, M. (Distillery), 1884 v E, S, W (3)

Wilson, R. (Cliftonville), 1888 v S (1)

Wilson, S. J. (Glenavon), 1962 v S; 1964 v S; (with Falkirk), 1964 v E, W, U, Sp; 1965 v E, Sw; (with Dundee), 1966 v W, WG; 1967 v S; 1968 v E (12)

Wilton, J. M. (St Columb's Court), 1888 v E, W; 1889 v S, E; (with Cliftonville), 1890 v E; (with St Columb's Court), 1892 v W; 1893 v S (7)

Worthington, N. (Sheffield W), 1984 v W, Fi (sub); 1985 v Is, Sp (sub); 1986 v T, R (sub), E (sub), D, Alg, Sp; 1987 v E (2), T, Is, Y; 1988 v Y, T, Gr, Pol, F, Ma; 1989 v Ei, H, Sp, Ma; 1990 v H, Ei, U; 1991 v Y, D, A, Fa; 1992 v A, D, S, Li, G; 1993 v Alb, Sp, D, Ei, Sp, Li, La; 1994 v La, D, Ei, Lie, Co, M; (with Leeds U), 1995 v P, A, Ei (2), La, Ca (sub), Ch, La (58)

Wright, J. (Cliftonville), 1906 v E, S, W; 1907 v E, S, W (6)

Wright, T. J. (Newcastle U), 1989 v Ma, Ch; 1990 v H, U; 1992 v Fa, A, S, G; 1993 v Alb, Sp, Alb, Ei, Sp, Li, La; 1994 v La; (with Nottingham F), D, Ei, R, Lie, Co, M (sub) (22)

Young, S. (Linfield), 1907 v E, S; 1908 v E, S; (with Airdrie), 1909 v E; 1912 v S; (with Linfield), 1914 v E, S, W (9)

# SCOTLAND

Adams, J. (Hearts), 1889 v Ni; 1892 v W; 1893 v Ni (3)

Agnew, W. B. (Kilmarnock), 1907 v Ni; 1908 v W, Ni (3)

Aird, J. (Burnley), 1954 v N (2), A, U (4)

Aitken, A. (Newcastle U), 1901 v E; 1902 v E; 1903 v E, W; 1904 v E; 1905 v E, W; 1906 v E; (with Middlesbrough), 1907 v E, W; 1908 v E; (with Leicester Fosse), 1910 v E; 1911 v E, Ni (14)

Aitken, G. G. (East Fife), 1949 v E, F; 1950 v W, Ni, Sw; (with Sunderland), 1953 v W, Ni; 1954 v E (8)

Aitken, R. (Dumbarton), 1886 v E; 1888 v Ni (2)

Aitken, R. (Celtic), 1980 v Pe (sub), Bel, W (sub), E, Pol; 1983 v Bel, Ca (1 + 1 sub); 1984 v Bel (sub), Ni, W (sub); 1985 v E, Ic; 1986 v W, EG, Aus (2), Is, R, E, D, WG, U; 1987 v Bul, Ei (2), L, Bel, E, Br; 1988 v H, Bel, Bul, L, S.Ar, Ma, Sp, Co, E; 1989 v N, Y, I, Cy, F, Cy, E, Ch; 1990 v Y, F, N; (with Newcastle U), Arg (sub), Pol, Ma, Cr, Se, Br; (with St Mirren), 1992 v R (sub) (57)

Aitkenhead, W. A. C. (Blackburn R), 1912 v Ni (1)

Albiston, A. (Manchester U), 1982 v Ni; 1984 v U, Bel, EG, W, E; 1985 v Y, Ic, Sp (2), W; 1986 v EG, Ho, U (14)

Alexander, D. (East Stirlingshire), 1894 v W, Ni (2)

Allan, D. S. (Queen's Park), 1885 v E, W; 1886 v W (3)

Allan, G. (Liverpool), 1897 v E (1)

Allan, H. (Hearts), 1902 v W (1)

Allan, J. (Queen's Park), 1887 v E, W (2)

Allan, T. (Dundee), 1974 v WG, N (2)

Ancell, R. F. D. (Newcastle U), 1937 v W, Ni (2)

Anderson, A. (Hearts), 1933 v E; 1934 v A, E, W, Ni; 1935 v E, W, Ni; 1936 v E, W, Ni; 1937 v G, E, W, Ni, A; 1938 v E, W, Ni, Cz, Ho; 1939 v W, H (23)

Anderson, F. (Clydesdale), 1874 v E (1)

Anderson, G. (Kilmarnock), 1901 v Ni (1)

Anderson, H. A. (Raith R), 1914 v W (1)

Anderson, J. (Leicester C), 1954 v Fi (1)

Anderson, K. (Queen's Park), 1896 v Ni; 1898 v E, Ni (3)
Anderson, W. (Queen's Park), 1882 v E; 1883 v E, W; 1884 v E; 1885 v E, W (6)
Andrews, P. (Eastern), 1875 v E (1)
Archibald, A. (Rangers), 1921 v W; 1922 v W, E; 1923 v Ni; 1924 v E, W; 1931 v E; 1932 v E (8)
Archibald, S. (Aberdeen), 1980 v P (sub); (with Tottenham H), Ni, Pol, H; 1981 v Se (sub), Is, Ni, Is, Ni, E; 1982 v Ni, P, Sp (sub), Ho, Nz (sub), Br, USSR; 1983 v EG, Sw (sub), Bel; 1984 v EG, E, F; (with Barcelona), 1985 v Sp, E, Ic (sub); 1986 v WG (27)
Armstrong, M. W. (Aberdeen), 1936 v W, Ni; 1937 v G (3)
Arnott, W. (Queen's Park), 1883 v W; 1884 v E, Ni; 1885 v E, W; 1886 v E; 1887 v E, W; 1888 v E; 1889 v E; 1890 v E; 1891 v E; 1892 v E; 1893 v E (14)
Auld, J. R. (Third Lanark), 1887 v E, W; 1889 v W (3)
Auld, R. (Celtic), 1959 v H, P; 1960 v W (3)

Baird, A. (Queen's Park), 1892 v Ni; 1894 v W (2)
Baird, D. (Hearts), 1890 v Ni; 1891 v E; 1892 v W (3)
Baird, H. (Airdrieonians), 1956 v A (1)
Baird, J. C. (Vale of Leven), 1876 v E; 1878 v W; 1880 v E (3)
Baird, S. (Rangers), 1957 v Y, Sp (2), Sw, WG; 1958 v F, Ni (7)
Baird, W. U. (St Bernard), 1897 v Ni (1)
Bannon, E. (Dundee U), 1980 v Bel; 1983 v Ni, W, E, Ca; 1984 v EG; 1986 v Is, R, E, D (sub), WG (11)
Barbour, A. (Renton), 1885 v Ni (1)
Barker, J. B. (Rangers), 1893 v W; 1894 v W (2)
Barrett, F. (Dundee), 1894 v Ni; 1895 v W (2)
Battles, B. (Celtic), 1901 v E, W, Ni (3)
Battles, B. jun. (Hearts), 1931 v W (1)
Bauld, W. (Hearts), 1950 v E, Sw, P (3)
Baxter, J. C. (Rangers), 1961 v Ni, Ei (2), Cz; 1962 v Ni, W, E, Cz (2), U; 1963 v W, Ni, E, A, N, Ei, Sp; 1964 v W, E, N, WG; 1965 v W, Ni, Fi; (with Sunderland), 1966 v P, Br, Ni, W, E, I; 1967 v W, E, USSR; 1968 v W (34)
Baxter, R. D. (Middlesbrough), 1939 v E, W, H (3)
Beattie, A. (Preston NE), 1937 v E, A, Cz; 1938 v E; 1939 v W, Ni, H (7)
Beattie, R. (Preston NE), 1939 v W (1)
Begbie, I. (Hearts), 1890 v Ni; 1891 v E; 1892 v W; 1894 v E (4)
Bell, A. (Manchester U), 1912 v Ni (1)
Bell, J. (Dumbarton), 1890 v Ni; 1892 v E; (with Everton), 1896 v E; 1897 v E; 1898 v E; (with Celtic), 1899 v E, W, Ni; 1900 v E, W (10)
Bell, M. (Hearts), 1901 v W (1)
Bell, W. J. (Leeds U), 1966 v P, Br (2)
Bennett, A. (Celtic), 1904 v W; 1907 v Ni; 1908 v W; (with Rangers), 1909 v W, Ni, E; 1910 v E, W; 1911 v E, W; 1913 v Ni (11)
Bennie, R. (Airdrieonians), 1925 v W, Ni; 1926 v Ni (3)
Bernard, P. R. J. (Oldham Ath), 1995 v J (sub), Ec (2)
Berry, D. (Queen's Park), 1894 v W; 1899 v W, Ni (3)
Berry, W. H. (Queen's Park), 1888 v E; 1889 v E; 1890 v E; 1891 v E (4)
Bett, J. (Rangers), 1982 v Ho; 1983 v Bel; (with Lokeren), 1984 v Bel, W, E, F; 1985 v Y, Ic, Sp (2), W, E, Ic; (with Aberdeen), 1986 v W, Is, Ho; 1987 v Bel; 1988 v H (sub); 1989 v Y; 1990 v F (sub), N, Arg, Eg, Ma, Cr (25)
Beveridge, W. W. (Glasgow University), 1879 v E, W; 1880 v W (3)
Black, A. (Hearts), 1938 v Cz, Ho; 1939 v H (3)
Black, D. (Hurlford), 1889 v Ni (1)
Black, E. (Metz), 1988 v H (sub), L (sub) (2)
Black, I. H. (Southampton), 1948 v E (1)
Blackburn, J. E. (Royal Engineers), 1873 v E (1)
Blacklaw, A. S. (Burnley), 1963 v N, Sp; 1966 v I (3)
Blackley, J. (Hibernian), 1974 v Cz, E, Bel, Z; 1976 v Sw; 1977 v W, Se (7)
Blair, D. (Clyde), 1929 v W, Ni; 1931 v E, A, I; 1932 v W, Ni; (with Aston Villa), 1933 v W (8)
Blair, J. (Sheffield W), 1920 v E, Ni; (with Cardiff C), 1921 v E; 1922 v E; 1923 v E, W, Ni; 1924 v W (8)
Blair, J. (Motherwell), 1934 v W (1)
Blair, J. A. (Blackpool), 1947 v W (1)
Blair, W. (Third Lanark), 1896 v W (1)
Blessington, J. (Celtic), 1894 v E, Ni; 1896 v E, Ni (4)
Blyth, J. A. (Coventry C), 1978 v Bul, W (2)
Bone, J. (Norwich C), 1972 v Y (sub); 1973 v D (2)
Booth, S. (Aberdeen), 1993 v G (sub), Es (2 subs); 1994 v Sw, Ma (sub); 1995 v Fa, Ru (7)
Bowie, J. (Rangers), 1920 v E, Ni (2)
Bowie, W. (Linthouse), 1891 v Ni (1)
Bowman, D. (Dundee U), 1992 v Fi, US (sub); 1993 v G, Es; 1994 v Sw, I (6)
Bowman, G. A. (Montrose), 1892 v Ni (1)
Boyd, J. M. (Newcastle U), 1934 v Ni (1)
Boyd, R. (Mossend Swifts), 1889 v Ni; 1891 v W (2)
Boyd, T. (Motherwell), 1991 v R (sub), Sw, Bul, USSR; (with Chelsea), 1992 v Sw, R; (with Celtic), Fi, Ca, N, C; 1993 v Sw, P, I, Ma, G, Es (2); 1994 v I, Ma (sub), Ho (sub), A; 1995 v Fi, Fa, Ru, Gr, Ru, Sm (27)
Boyd, W. G. (Clyde), 1931 v I, Sw (2)
Brackenbridge, T. (Hearts), 1888 v Ni (1)
Bradshaw, T. (Bury), 1928 v E (1)
Brand, R. (Rangers), 1961 v Ni, Cz, Ei (2); 1962 v Ni, W, Cz, U (8)
Branden, T. (Blackburn R), 1896 v E (1)
Brazil, A. (Ipswich T), 1980 v Pol (sub), H; 1982 v Sp, Ho (sub), Ni, W, E, Nz, USSR (sub); 1983 v EG, Sw (with Tottenham H), W, E (sub) (13)
Bremner, D. (Hibernian), 1976 v Sw (sub) (1)
Bremner, W. J. (Leeds U), 1965 v Sp; 1966 v E, Pol, P, Br, I (2); 1967 v W, Ni, E; 1968 v W, E; 1969 v W, E, Ni, D, A, WG, Cy (2); 1970 v Ei, WG, A; 1971 v W, E; 1972 v P, Bel, Ho, Ni, W, E, Y, Cz, Br; 1973 v D (2), E (2), Ni (sub), Sw, Br; 1974 v Cz, WG, Ni, W, E, Bel, N, Z, Br, Y; 1975 v Sp (2); 1976 v D (54)
Brennan, F. (Newcastle U), 1947 v W, Ni; 1953 v W, Ni, E; 1954 v Ni, E (7)
Breslin, B. (Hibernian), 1897 v W (1)
Brewster, G. (Everton), 1921 v E (1)
Brogan, J. (Celtic), 1971 v W, Ni, P, E (4)
Brown, A. (Middlesbrough), 1904 v E (1)
Brown, A. (St Mirren), 1890 v W; 1891 v W (2)
Brown, A. D. (East Fife), 1950 v Sw, P, F; (with Blackpool), 1952 v USA, D, Se; 1953 v W; 1954 v W, E, N (2), Fi, A, U (14)
Brown, G. C. P. (Rangers), 1931 v W; 1932 v E, W, Ni; 1933 v E; 1934 v A; 1935 v E, W; 1936 v E, W; 1937 v G, E, W, Ni, Cz; 1938 v E, W, Cz, Ho (19)
Brown, H. (Partick T), 1947 v W, Bel, L (3)
Brown, J. (Cambuslang), 1890 v W (1)
Brown, J. B. (Clyde), 1939 v W (1)
Brown, J. G. (Sheffield U), 1975 v R (1)
Brown, R. (Dumbarton), 1884 v W, Ni (2)
Brown, R. (Rangers), 1947 v Ni; 1949 v Ni; 1952 v E (3)
Brown, R. jun. (Dumbarton), 1885 v W (1)
Brown, W. D. F. (Dundee), 1958 v F; 1959 v E, W, Ni; (with Tottenham H), 1960 v W, Ni, Pol, A, H, T; 1962 v Ni, W, E, Cz; 1963 v W, Ni, E, A; 1964 v Ni, W, N; 1965 v E, Fi, Pol, Sp; 1966 v Ni, Pol, I (28)
Browning, J. (Celtic), 1914 v W (1)
Brownlie, J. (Hibernian), 1971 v USSR; 1972 v Pe, Ni, E; 1973 v D (2); 1976 v R (7)
Brownlie, J. (Third Lanark), 1909 v E, Ni; 1910 v E, W, Ni; 1911 v W, Ni; 1912 v W, Ni, E; 1913 v W, Ni, E; 1914 v W, Ni, E (16)
Bruce, D. (Vale of Leven), 1890 v W (1)
Bruce, R. F. (Middlesbrough), 1934 v A (1)

Buchan, M. M. (Aberdeen), 1972 v P (sub), Bel; (with Manchester U), W, Y, Cz, Br; 1973 v D (2), E; 1974 v WG, Ni, W, N, Br, Y; 1975 v EG, Sp, P; 1976 v D, R; 1977 v Fi, Cz, Ch, Arg, Br; 1978 v EG, W (sub), Ni, Pe, Ir, Ho; 1979 v A, N, P (34)
Buchanan, J. (Cambuslang), 1889 v Ni (1)
Buchanan, J. (Rangers), 1929 v E; 1930 v E (2)
Buchanan, P. S. (Chelsea), 1938 v Cz (1)
Buchanan, R. (Abercorn), 1891 v W (1)
Buckley, P. (Aberdeen), 1954 v N; 1955 v W, Ni (3)
Buick, A. (Hearts), 1902 v W, Ni (2)
Burley, C. W. (Chelsea), 1995 v J, Ec, Fa (3)
Burley, G. (Ipswich T), 1979 v W, Ni, E, Arg, N; 1980 v P, Ni, E (sub), Pol; 1982 v W (sub), E (11)
Burns, F. (Manchester U), 1970 v A (1)
Burns, K. (Birmingham C), 1974 v WG; 1975 v EG (sub), Sp (2); 1977 v Cz (sub), W, Se, W (sub); (with Nottingham F), 1978 v Ni (sub), W, E, Pe, Ir; 1979 v N; 1980 v Pe, A, Bel; 1981 v Is, Ni, W (20)
Burns, T. (Celtic), 1981 v Ni; 1982 v Ho (sub), W; 1983 v Bel (sub), Ni, Ca (1 + 1 sub); 1988 v E (sub) (8)
Busby, M. W. (Manchester C), 1934 v W (1)

Cairns, T. (Rangers), 1920 v W; 1922 v E; 1923 v E, W; 1924 v Ni; 1925 v W, E, Ni (8)
Calderhead, D. (Queen of the South), 1889 v Ni (1)
Calderwood, C. (Tottenham H), 1995 v Ru, Sm, J, Ec, Fa (5)
Calderwood, R. (Cartvale), 1885 v Ni, E, W (3)
Caldow, E. (Rangers), 1957 v Sp (2), Sw, WG, E; 1958 v Ni, W, Sw, Par, H, Pol, Y, F; 1959 v E, W, Ni, WG, Ho, P; 1960 v E, W, Ni, A, H, T; 1961 v E, W, Ni, Ei (2), Cz; 1962 v Ni, W, E, Cz (2), U; 1963 v W, Ni, E (40)
Callaghan, P. (Hibernian), 1900 v Ni (1)
Callaghan, W. (Dunfermline Ath), 1970 v Ei (sub), W (2)
Cameron, J. (Rangers), 1886 v Ni (1)
Cameron, J. (Queen's Park), 1896 v Ni (1)
Cameron, J. (St Mirren), 1904 v Ni; (with Chelsea), 1909 v E (2)
Campbell, C. (Queen's Park), 1874 v E; 1876 v W; 1877 v E, W; 1878 v E; 1879 v E; 1880 v E; 1881 v E; 1882 v E, W; 1884 v E; 1885 v E; 1886 v E (13)
Campbell, H. (Renton), 1889 v W (1)
Campbell, Jas (Sheffield W), 1913 v W (1)
Campbell, J. (South Western), 1880 v W (1)
Campbell, J. (Kilmarnock), 1891 v Ni; 1892 v W (2)
Campbell, John (Celtic), 1893 v E, Ni; 1898 v E, Ni; 1900 v E, Ni; 1901 v E, W, Ni; 1902 v W, Ni; 1903 v W (12)
Campbell, John (Rangers), 1899 v E, W, Ni; 1901 v Ni (4)
Campbell, K. (Liverpool), 1920 v E, W, Ni; (with Partick T), 1921 v W, Ni; 1922 v W, Ni, E (8)
Campbell, P. (Rangers), 1878 v W; 1879 v W (2)
Campbell, P. (Morton), 1898 v W (1)
Campbell, R. (Falkirk), 1947 v Bel, L; (with Chelsea), 1950 v Sw, P, F (5)
Campbell, W. (Morton), 1947 v Ni; 1948 v E, Bel, Sw, F (5)
Carabine, J. (Third Lanark), 1938 v Ho; 1939 v E, Ni (3)
Carr, W. M. (Coventry C), 1970 v Ni, W, E; 1971 v D; 1972 v Pe; 1973 v D (sub) (6)
Cassidy, J. (Celtic), 1921 v W, Ni; 1923 v Ni; 1924 v W (4)
Chalmers, S. (Celtic), 1965 v W, Fi; 1966 v P (sub), Br; 1967 v Ni (5)
Chalmers, W. (Rangers), 1885 v Ni (1)
Chalmers, W. S. (Queen's Park), 1929 v Ni (1)
Chambers, T. (Hearts), 1894 v W (1)
Chaplin, G. D. (Dundee), 1908 v W (1)
Cheyne, A. G. (Aberdeen), 1929 v E, N, G, Ho; 1930 v F (5)
Christie, A. J. (Queen's Park), 1898 v W; 1899 v E, Ni (3)
Christie, R. M. (Queen's Park), 1884 v E (1)
Clark, J. (Celtic), 1966 v Br; 1967 v W, Ni, USSR (4)
Clark, R. B. (Aberdeen), 1968 v W, Ho; 1970 v Ni; 1971 v W, Ni, E, D, P, USSR; 1972 v Bel, Ni, W, E, Cz, Br; 1973 v D, E (17)
Clarke, S. (Chelsea), 1988 v H, Bel, Bul, S.Ar, Ma; 1994 v Ho (6)
Cleland, J. (Royal Albert), 1891 v Ni (1)
Clements, R. (Leith Ath), 1891 v Ni (1)
Clunas, W. L. (Sunderland), 1924 v E; 1926 v W (2)
Collier, W. (Raith R), 1922 v W (1)
Collins, J. (Hibernian), 1988 v S.Ar; 1990 v EG, Pol (sub), Ma (sub); (with Celtic), 1991 v Sw (sub), Bul (sub); 1992 v Ni (sub), Fi; 1993 v P, Ma, G, P, Es (2); 1994 v Sw, Ho (sub), A, Ho; 1995 v Fi, Fa, Ru, Gr, Ru, Sm, Fa (25)
Collins, R. Y. (Celtic), 1951 v W, Ni, A; 1955 v Y, A, H; 1956 v Ni, W; 1957 v E, W, Sp (2), Sw, WG; 1958 v Ni, W, Sw, H, Pol, Y, F, Par; (with Everton), 1959 v E, W, Ni, WG, Ho, P; (with Leeds U), 1965 v E, Pol, Sp (31)
Collins, T. (Hearts), 1909 v W (1)
Colman, D. (Aberdeen), 1911 v E, W, Ni; 1913 v Ni (4)
Colquhoun, E. P. (Sheffield U), 1972 v P, Ho, Pe, Y, Cz, Br; 1973 v D (2), E (9)
Colquhoun, J. (Hearts), 1988 v S.Ar (sub) (1)
Combe, J. R. (Hibernian), 1948 v E, Bel, Sw (3)
Conn, A. (Hearts), 1956 v A (1)
Conn, A. (Tottenham H), 1975 v Ni (sub), E (2)
Connachan, E. D. (Dunfermline Ath), 1962 v Cz, U (2)
Connelly, G. (Celtic), 1974 v Cz, WG (2)
Connolly, J. (Everton), 1973 v Sw (1)
Connor, J. (Airdrieonians), 1886 v Ni (1)
Connor, J. (Sunderland), 1930 v F; 1932 v Ni; 1934 v E; 1935 v Ni (4)
Connor, R. (Dundee), 1986 v Ho; (with Aberdeen), 1988 v S.Ar (sub); 1989 v E; 1991 v R (4)
Cook, W. L. (Bolton W), 1934 v E; 1935 v W, Ni (3)
Cooke, C. (Dundee), 1966 v W, I; (with Chelsea), P, Br; 1968 v E, Ho; 1969 v W, Ni, A, WG (sub), Cy (2); 1970 v A; 1971 v Bel; 1975 v Sp, P (16)
Cooper, D. (Rangers), 1980 v Pe, A (sub); 1984 v W, E; 1985 v Y, Ic, Sp (2), W; 1986 v W (sub), EG, Aus (2), Ho, WG (sub), U (sub); 1987 v Bul, L, Ei, Br; (with Motherwell), 1990 v N, Eg (22)
Cormack, P. B. (Hibernian), 1966 v Br; 1969 v D (sub); 1970 v Ei, WG; (with Nottingham F), 1971 v D (sub), W, P, E; 1972 v Ho (sub) (9)
Cowan, J. (Aston Villa), 1896 v E; 1897 v E; 1898 v E (3)
Cowan, J. (Morton), 1948 v Bel, Sw; F; 1949 v E, W, F; 1950 v E, W, Ni, Sw, P, F; 1951 v E, W, Ni, A (2), D, F, Bel; 1952 v Ni, W, USA, D, Se (25)
Cowan, W. D. (Newcastle U), 1924 v E (1)
Cowie, D. (Dundee), 1953 v E, Se; 1954 v Ni, W, Fi, N, A, U; 1955 v W, Ni, A, H; 1956 v W, A; 1957 v Ni, W; 1958 v H, Pol, Y, Par (20)
Cox, C. J. (Hearts), 1948 v F (1)
Cox, S. (Rangers), 1949 v E, F; 1950 v E, F, W, Ni, Sw, P; 1951 v E, D, F, Bel, A; 1952 v Ni, W, USA, D, Se; 1953 v W, Ni, E; 1954 v W, Ni, E (24)
Craig, A. (Motherwell), 1929 v N, Ho; 1932 v E (3)
Craig, J. (Celtic), 1977 v Se (sub) (1)
Craig, J. P. (Celtic), 1968 v W (1)
Craig, T. (Rangers), 1927 v Ni; 1928 v Ni; 1929 v N, G, Ho; 1930 v Ni, E, W (8)
Craig, T. B. (Newcastle U), 1976 v Sw (1)
Crapnell, J. (Airdrieonians), 1929 v E, N, G; 1930 v F; 1931 v Ni, Sw; 1932 v E, F; 1933 v Ni (9)
Crawford, D. (St Mirren), 1894 v W, Ni; 1900 v W (3)
Crawford, J. (Queen's Park), 1932 v F, Ni; 1933 v E, W, Ni (5)
Crawford, S. (Raith R), 1995 v Ec (sub) (1)
Crerand, P. T. (Celtic), 1961 v Ei (2), Cz; 1962 v Ni, W, E, Cz (2), U; 1963 v W, Ni; (with Manchester U), 1964 v Ni; 1965 v E, Pol, Fi; 1966 v Pol (16)

Cringan, W. (Celtic), 1920 v W; 1922 v E, Ni; 1923 v W, E (5)
Crosbie, J. A. (Ayr U), 1920 v W; (with Birmingham), 1922 v E (2)
Croal, J. A. (Falkirk), 1913 v Ni; 1914 v E, W (3)
Cropley, A. J. (Hibernian), 1972 v P, Bel (2)
Cross, J. H. (Third Lanark), 1903 v Ni (1)
Cruickshank, J. (Hearts), 1964 v WG; 1970 v W, E; 1971 v D, Bel; 1976 v R (6)
Crum, J. (Celtic), 1936 v E; 1939 v Ni (2)
Cullen, M. J. (Luton T), 1956 v A (1)
Cumming, D. S. (Middlesbrough), 1938 v E (1)
Cumming, J. (Hearts), 1955 v E, H, P, Y; 1960 v E, Pol, A, H, T (9)
Cummings, G. (Partick T), 1935 v E; 1936 v W, Ni; (with Aston Villa), E; 1937 v G; 1938 v W, Ni, Cz; 1939 v E (9)
Cunningham, A. N. (Rangers), 1920 v Ni; 1921 v W, E; 1922 v Ni; 1923 v E, W; 1924 v E, Ni; 1926 v E, Ni; 1927 v E, W (12)
Cunningham, W. C. (Preston NE), 1954 v N (2), U, Fi, A; 1955 v W, E, H (8)
Curran, H. P. (Wolverhampton W), 1970 v A; 1971 v Ni, E, D, USSR (sub) (5)

Dalglish, K. (Celtic), 1972 v Bel (sub), Ho; 1973 v D (1+1 sub), E (2), W, Ni, Sw, Br; 1974 v Cz (2), WG (2), Ni, W, E, Bel, N (sub), Z, Br, Y; 1975 v EG, Sp (sub+1), Se, P, W, Ni, E, R; 1976 v D (2), R, Sw, Ni, E; 1977 v Fi, Cz, W (2), Se, Ni, E, Ch, Arg, Br; (with Liverpool), 1978 v EG, Cz, W, Bul, Ni (sub), W, E, Pe, Ir, Ho; 1979 v A, N, P, W, Ni, E, Arg, N; 1980 v Pe, A, Bel (2), P, Ni, W, E, Pol, H; 1981 v Se, P, Is; 1982 v Se, Ni, P (sub), Sp, Ho, Ni, W, E, Nz, Br (sub); 1983 v Bel, Sw; 1984 v U, Bel, EG; 1985 v Y, Ic, Sp, W; 1986 v EG, Aus, R; 1987 v Bul (sub), L (102)
Davidson, D. (Queen's Park), 1878 v W; 1879 v W; 1880 v W; 1881 v E, W (5)
Davidson, J. A. (Partick T), 1954 v N (2), A, U; 1955 v W, Ni, E, H (8)
Davidson, S. (Middlesbrough), 1921 v E (1)
Dawson, A. (Rangers), 1980 v Pol (sub), H; 1983 v Ni, Ca (2) (5)
Dawson, J. (Rangers), 1935 v Ni; 1936 v E; 1937 v G, E, W, Ni, A, Cz; 1938 v W, Ho, Ni; 1939 v E, Ni, H (14)
Deans, J. (Celtic), 1975 v EG, Sp (2)
Delaney, J. (Celtic), 1936 v W, Ni; 1937 v G, E, A, Cz; 1938 v Ni; 1939 v W, Ni; (with Manchester U), 1947 v E; 1948 v E, W, Ni (13)
Devine, A. (Falkirk), 1910 v W (1)
Dewar, G. (Dumbarton), 1888 v Ni; 1889 v E (2)
Dewar, N. (Third Lanark), 1932 v E, F; 1933 v W (3)
Dick, J. (West Ham U), 1959 v E (1)
Dickie, M. (Rangers), 1897 v Ni; 1899 v Ni; 1900 v W (3)
Dickson, W. (Dumbarton), 1888 v Ni (1)
Dickson, W. (Kilmarnock), 1970 v Ni, W, E; 1971 v D, USSR (5)
Divers, J. (Celtic), 1895 v W (1)
Divers, J. (Celtic), 1939 v Ni (1)
Docherty, T. H, (Preston NE), 1952 v W; 1953 v E, Se; 1954 v N (2), A, U; 1955 v W, E, H (2), A; 1957 v E, Y, Sp (2), Sw, WG; 1958 v Ni, W, E, Sw; (with Arsenal), 1959 v W, E, Ni (25)
Dodds, D. (Dundee U), 1984 v U (sub), Ni (2)
Dodds, J. (Celtic), 1914 v E, W, Ni (3)
Doig, J. E. (Arbroath), 1887 v Ni; 1889 v Ni; (with Sunderland), 1896 v E; 1899 v E; 1903 v E (5)
Donachie, W. (Manchester C), 1972 v Pe, Ni, E, Y, Cz, Br; 1973 v D, E, W, Ni; 1974 v Ni; 1976 v R, Ni, W, E; 1977 v Fi, Cz, W (2), Se, Ni, E, Ch, Arg, Br; 1978 v EG, W, Bul, W, E, Ir, Ho; 1979 v A, N, P (sub) (35)
Donaldson, A. (Bolton W), 1914 v E, Ni, W; 1920 v E, Ni; 1922 v Ni (6)
Donnachie, J. (Oldham Ath), 1913 v E; 1914 v E, Ni (3)
Dougall, C. (Birmingham C), 1947 v W (1)
Dougall, J. (Preston NE), 1939 v E (1)
Dougan, R. (Hearts), 1950 v Sw (1)
Douglas, A. (Chelsea), 1911 v Ni (1)
Douglas, J. (Renfrew), 1880 v W (1)
Dowds, P. (Celtic), 1892 v Ni (1)
Downie, R. (Third Lanark), 1892 v W (1)
Doyle, D. (Celtic), 1892 v E; 1893 v W; 1894 v E; 1895 v E, Ni; 1897 v E; 1898 v E, Ni (8)
Doyle, J. (Ayr U), 1976 v R (1)
Drummond, J. (Falkirk), 1892 v Ni; (with Rangers), 1894 v Ni; 1895 v Ni, E; 1896 v E, Ni; 1897 v Ni; 1898 v E; 1900 v E; 1901 v E; 1902 v E, W, Ni; 1903 v Ni (14)
Dunbar, M. (Cartvale), 1886 v Ni (1)
Duncan, A. (Hibernian), 1975 v P (sub), W, Ni, E, R; 1976 v D (sub) (6)
Duncan, D. (Derby Co), 1933 v E, W; 1934 v A, W; 1935 v E, W; 1936 v E, W, Ni; 1937 v G, E, W, Ni; 1938 v W (14)
Duncan, D. M. (East Fife), 1948 v Bel, Sw, F (3)
Duncan, J. (Alexandra Ath), 1878 v W; 1882 v W (2)
Duncan, J. (Leicester C), 1926 v W (1)
Duncanson, J. (Rangers), 1947 v Ni (1)
Dunlop, J. (St Mirren), 1890 v W (1)
Dunlop, W. (Liverpool), 1906 v E (1)
Dunn, J. (Hibernian), 1925 v W, Ni; 1927 v Ni; 1928 v Ni, E; (with Everton), 1929 v W (6)
Durie, G. S. (Chelsea), 1988 v Bul (sub); 1989 v I (sub), Cy; 1990 v Y, EG, Eg, Se; 1991 v Sw (sub), Bul (2), USSR (sub), Sm; (with Tottenham H), 1992 v Sw, R, Sm, Ni (sub), Fi, Ca, N (sub), Ho, G; 1993 v Sw, I; 1994 v Sw, I; (with Rangers), Ho (2) (27)
Durrant, I. (Rangers), 1988 v H, Bel, Ma, Sp; 1989 v N (sub); 1993 v Sw (sub), P (sub), I, P (sub); 1994 v I (sub), Ma (11)
Dykes, J. (Hearts), 1938 v Ho; 1939 v Ni (2)

Easson, J. F. (Portsmouth), 1931 v A, Sw; 1934 v W (3)
Ellis, J. (Mossend Swifts), 1892 v Ni (1)
Evans, A. (Aston Villa), 1982 v Ho, Ni, E, Nz (4)
Evans, R. (Celtic), 1949 v E, W, Ni, F; 1950 v W, Ni, Sw, P; 1951 v E, A; 1952 v Ni; 1953 v Se; 1954 v Ni, W, E, N, Fi; 1955 v Ni, P, Y, A, H; 1956 v E, Ni, W, A; 1957 v WG, Sp; 1958 v Ni, W, E, Sw, H, Pol, Y, Par, F; 1959 v E, WG, Ho, P; 1960 v E, Ni, W, Pol; (with Chelsea), 1960 v A, H, T (48)
Ewart, J. (Bradford C), 1921 v E (1)
Ewing, T. (Partick T), 1958 v W, E (2)

Farm, G. N. (Blackpool), 1953 v W, Ni, E, Se; 1954 v Ni, W, E; 1959 v WG, Ho, P (10)
Ferguson, D. (Rangers), 1988 v Ma, Co (sub) (2)
Ferguson, D. (Dundee U), 1992 v US (sub), Ca, Ho (sub); 1993 v G; (with Rangers) 1995 v Gr (5)
Ferguson, I. (Rangers), 1989 v I, Cy (sub), F; 1993 v Ma (sub), Es; 1994 v Ma, A (sub), Ho (sub) (8)
Ferguson, J. (Vale of Leven), 1874 v E; 1876 v E, W; 1877 v E, W; 1878 v W (6)
Ferguson, R. (Kilmarnock), 1966 v W, E, Ho, P, Br; 1967 v W, Ni (7)
Fernie, W. (Celtic), 1954 v Fi, A, U; 1955 v W, Ni; 1957 v E, Ni, W, Y; 1958 v W, Sw, Par (12)
Findlay, R. (Kilmarnock), 1898 v W (1)
Fitchie, T. T. (Woolwich Arsenal), 1905 v W; 1906 v W, Ni; (with Queen's Park), 1907 v W (4)
Flavell, R. (Airdrieonians), 1947 v Bel, L (2)
Fleck, R. (Norwich C), 1990 v Arg, Se, Br (sub); 1991 v USSR (4)
Fleming, C. (East Fife), 1954 v Ni (1)

Fleming, J. W. (Rangers), 1929 v G, Ho; 1930 v E (3)
Fleming, R. (Morton), 1886 v Ni (1)
Forbes, A. R. (Sheffield U), 1947 v Bel, L, E; 1948 v W, Ni; (with Arsenal), 1950 v E, P, F; 1951 v W, Ni, A; 1952 v W, D, Se (14)
Forbes, J. (Vale of Leven), 1884 v E, W, Ni; 1887 v W, E (5)
Ford, D. (Hearts), 1974 v Cz (sub), WG (sub), W (3)
Forrest, J. (Rangers), 1966 v W, I; (with Aberdeen), 1971 v Bel (sub), D, USSR (5)
Forrest, J. (Motherwell), 1958 v E (1)
Forsyth, A. (Partick T), 1972 v Y, Cz, Br; 1973 v D; (with Manchester U), E; 1975 v Sp, Ni (sub), R, EG; 1976 v D (10)
Forsyth, C. (Kilmarnock), 1964 v E; 1965 v W, Ni, Fi (4)
Forsyth, T. (Motherwell), 1971 v D; (with Rangers), 1974 v Cz; 1976 v Sw, Ni, W, E; 1977 v Fi, Se, W, Ni, E, Ch, Arg, Br; 1978 v Cz, W, Ni, W (sub), E, Pe, Ir (sub), Ho (22)
Foyers, R. (St Bernards), 1893 v W; 1894 v W (2)
Fraser, D. M. (WBA), 1968 v Ho; 1969 v Cy (2)
Fraser, J. (Moffat), 1891 v Ni (1)
Fraser, M. J. E. (Queen's Park), 1880 v W; 1882 v W, E; 1883 v W, E (5)
Fraser, J. (Dundee), 1907 v Ni (1)
Fraser, W. (Sunderland), 1955 v W, Ni (2)
Fulton, W. (Abercorn), 1884 v Ni (1)
Fyfe, J. H. (Third Lanark), 1895 v W (1)

Gabriel, J. (Everton), 1961 v W; 1964 v N (sub) (2)
Gallacher, H. K. (Airdrieonians), 1924 v Ni; 1925 v E, W, Ni; 1926 v W; (with Newcastle U), 1926 v E, Ni; 1927 v E, W, Ni; 1928 v E, W; 1929 v E, W, Ni; 1930 v W, Ni, F; (with Chelsea), 1934 v E; (with Derby Co), 1935 v E (20)
Gallacher, K. W. (Dundee U), 1988 v Co, E (sub); 1989 v N, I; (with Coventry C), 1991 v Sm; 1992 v R (sub), Sm (sub), Ni (sub), N (sub), Ho (sub), G (sub), C; 1993 v Sw (sub), P; (with Blackburn R), P, Es (2); 1994 v I, Ma (19)
Gallacher, P. (Sunderland), 1935 v Ni (1)
Galloway, M. (Celtic), 1992 v R (1)
Galt, J. H. (Rangers), 1908 v W, Ni (2)
Gardiner, I. (Motherwell), 1958 v W (1)
Gardner, D. R. (Third Lanark), 1897 v W (1)
Gardner, R. (Queen's Park), 1872 v E; 1873 v E; (with Clydesdale), 1874 v E; 1875 v E; 1878 v E (5)
Gemmell, T. (St Mirren), 1955 v P, Y (2)
Gemmell, T. (Celtic), 1966 v E; 1967 v W, Ni, E, USSR; 1968 v Ni, E; 1969 v W, Ni, E, D, A, WG, Cy; 1970 v E, Ei, WG; 1971 v Bel (18)
Gemmill, A. (Derby Co), 1971 v Bel; 1972 v P, Ho, Pe, Ni, W, E; 1976 v D, R, Ni, W, E; 1977 v Fi, Cz, W (2), Ni (sub), E (sub), Ch (sub), Arg, Br; 1978 v EG (sub); (with Nottingham F), Bul, Ni, W, E (sub), Pe (sub), Ir, Ho; 1979 v A, N, P, N; (with Birmingham C), 1980 v A, P, Ni, W, E, H; 1981 v Se, P, Is, Ni (43)
Gemmill, S. (Nottingham F), 1995 v J, Ec, Fa (sub) (3)
Gibb, W. (Clydesdale), 1873 v E (1)
Gibson, D. W. (Leicester C), 1963 v A, N, Ei, Sp; 1964 v Ni; 1965 v W, Fi (7)
Gibson, J. D. (Partick T), 1926 v E; 1927 v E, W, Ni; (with Aston Villa), 1928 v E, W; 1930 v W, Ni (8)
Gibson, N. (Rangers), 1895 v E, Ni; 1896 v E, Ni; 1897 v E, Ni; 1898 v E; 1899 v E, W, Ni; 1900 v E, Ni; 1901 v W; (with Partick T), 1905 v Ni (14)
Gilchrist, J. E. (Celtic), 1922 v E (1)
Gilhooley, M. (Hull C), 1922 v W (1)
Gillespie, G. (Rangers), 1880 v W; 1881 v E, W; 1882 v E; (with Queen's Park), 1886 v W; 1890 v W; 1891 v Ni (7)
Gillespie, G. T. (Liverpool), 1988 v Bel, Bul, Sp; 1989 v N, F, Ch; 1990 v Y, EG, Eg, Pol, Ma, Br (sub); 1991 v Bul (13)
Gillespie, Jas (Third Lanark), 1898 v W (1)
Gillespie, John (Queen's Park), 1896 v W (1)
Gillespie, R. (Queen's Park), 1927 v W; 1931 v W; 1932 v F; 1933 v E (4)
Gillick, T. (Everton), 1937 v A, Cz; 1939 v W, Ni, H (5)
Gilmour, J. (Dundee), 1931 v W (1)
Gilzean, A. J. (Dundee), 1964 v W, E, N, WG; 1965 v Ni, (with Tottenham H), Sp; 1966 v Ni, W, Pol, I; 1968 v W; 1969 v W, E, WG, Cy (2), A (sub); 1970 v Ni, E (sub), WG, A; 1971 v P (22)
Glavin, R. (Celtic), 1977 v Se (1)
Glen, A. (Aberdeen), 1956 v E, Ni (2)
Glen, R. (Renton), 1895 v W; 1896 v W; (with Hibernian), 1900 v Ni (3)
Goram, A. L. (Oldham Ath), 1986 v EG (sub), R, Ho; 1987 v Br; (with Hibernian) 1989 v Y, I; 1990 v EG, Pol, Ma; 1991 v R, Sw, Bul (2), USSR, Sm; (with Rangers), 1992 v Sw, R, Sm, Fi, N, Ho, G, C; 1993 v Sw, P, I, Ma, P; 1994 v Ho; 1995 v Fi, Fa, Ru, Gr (33)
Gordon, J. E. (Rangers), 1912 v E, Ni; 1913 v E, Ni, W; 1914 v E, Ni; 1920 v W, E, Ni (10)
Gossland, J. (Rangers), 1884 v Ni (1)
Goudle, J. (Abercorn), 1884 v Ni (1)
Gough, C. R. (Dundee U), 1983 v Sw, Ni, W, E, Ca (3); 1984 v U, Bel, EG, Ni, W, E, F; 1985 v Sp, E, Ic; 1986 v W, EG, Aus, Is, R, E, D, WG, U; (with Tottenham H), 1987 v Bul, L, Ei (2), Bel, E, Br; 1988 v H; (with Rangers), S.Ar, Sp, Co, E; 1989 v Y, I, Cy, F, Cy; 1990 v F, Arg, EG, Eg, Pol, Ma, Cr; 1991 v USSR, Bul; 1992 v Sm, Ni, Ca, N, Ho, G, C; 1993 v Sw, P (61)
Gourlay, J. (Cambuslang), 1886 v Ni; 1888 v W (2)
Govan, J. (Hibernian), 1948 v E, W, Bel, Sw, F; 1949 v Ni (6)
Gow, D. R. (Rangers), 1888 v E (1)
Gow, J. J. (Queen's Park), 1885 v E (1)
Gow, J. R. (Rangers), 1888 v Ni (1)
Graham, A. (Leeds U), 1978 v EG (sub); 1979 v A (sub), N, W, Ni, E, Arg, N; 1980 v A; 1981 v W (10)
Graham, G. (Arsenal), 1972 v P, Ho, Ni, Y, Cz, Br; 1973 v D (2); (with Manchester U), E, W, Ni, Br (sub) (12)
Graham, J. (Annbank), 1884 v Ni (1)
Graham, J. A. (Arsenal), 1921 v Ni (1)
Grant, J. (Hibernian), 1959 v W, Ni (2)
Grant, P. (Celtic), 1989 v E (sub), Ch (2)
Gray, A. (Hibernian), 1903 v Ni (1)
Gray, A. M. (Aston Villa), 1976 v R, Sw; 1977 v Fi, Cz; 1979 v A, N; (with Wolverhampton W), 1980 v P, E (sub); 1981 v Se, P, Is (sub), Ni; 1982 v Se (sub), Ni (sub); 1983 v Ni, W, E, Ca (1 + 1 sub); (with Everton), 1985 v Ic (20)
Gray, D. (Rangers), 1929 v W, Ni, G, Ho; 1930 v W, E, Ni; 1931 v W; 1933 v W, Ni (10)
Gray, E. (Leeds U), 1969 v E, Cy; 1970 v WG, A; 1971 v W, Ni; 1972 v Bel, Ho; 1976 v W, E; 1977 v Fi, W (12)
Gray, F. T. (Leeds U), 1976 v Sw; 1979 v N, P, W, Ni, E, Arg (sub); (with Nottingham F), 1980 v Bel (sub); 1981 v Se, P, Is, Ni, Is, W; (with Leeds U), Ni, E; 1982 v Se, Ni, P, Sp, Ho, W, Nz, Br, USSR; 1983 v EG, Sw, Bel, Sw, W, E, Ca (32)
Gray, W. (Pollokshields Ath), 1886 v E (1)
Green, A. (Blackpool), 1971 v Bel (sub), P (sub), Ni, E; (with Newcastle U), 1972 v W, E (sub) (6)
Greig, J. (Rangers), 1964 v E, WG; 1965 v W, Ni, E, Fi (2), Sp, Pol; 1966 v Ni, W, E, Pol, I (2), P, Ho, Br; 1967 v W, Ni, E; 1968 v Ni, W, E, Ho; 1969 v W, Ni, E, D, A, WG, Cy (2); 1970 v W, E, Ei, WG, A; 1971 v D, Bel, W (sub), Ni, E; 1976 v D (44)
Groves, W. (Hibernian), 1888 v W; (with Celtic), 1889 v Ni; 1890 v E (3)
Guilliland, W. (Queen's Park), 1891 v W; 1892 v Ni; 1894 v E; 1895 v E (4)
Gunn, B. (Norwich C), 1990 v Eg; 1993 v Es (2); 1994 v Sw, I, Ho (sub) (6)

Haddock, H. (Clyde), 1955 v E, H (2), P, Y; 1958 v E (6)
Haddow, D. (Rangers), 1894 v E (1)
Haffey, F. (Celtic), 1960 v E; 1961 v E (2)
Hamilton, A. (Queen's Park), 1885 v E, W; 1886 v E; 1888 v E (4)
Hamilton, A. W. (Dundee), 1962 v Cz, U, W, E; 1963 v W, Ni, E, A, N, Ei; 1964 v Ni, W, E, N, WG; 1965 v Ni, W, E, Fi (2), Pol, Sp; 1966 v Pol, Ni (24)
Hamilton, G. (Aberdeen), 1947 v Ni; 1951 v Bel, A; 1954 v N (2) (5)
Hamilton, G. (Port Glasgow Ath), 1906 v Ni (1)
Hamilton, J. (Queen's Park), 1892 v W; 1893 v E, Ni (3)
Hamilton, J. (St Mirren), 1924 v Ni (1)
Hamilton, R. C. (Rangers), 1899 v E, W, Ni; 1900 v W; 1901 v E, Ni; 1902 v W, Ni; 1903 v E; 1904 v Ni; (with Dundee), 1911 v W (11)
Hamilton, T. (Hurlford), 1891 v Ni (1)
Hamilton, T. (Rangers), 1932 v E (1)
Hamilton, W. M. (Hibernian), 1965 v Fi (1)
Hannah, A. B. (Renton), 1888 v W (1)
Hannah, J. (Third Lanark), 1889 v W (1)
Hansen, A. D. (Liverpool), 1979 v W, Arg; 1980 v Bel, P; 1981 v Se, P, Is; 1982 v Se, Ni, P, Sp, Ni (sub), W, E, Nz, Br, USSR; 1983 v EG, Sw, Bel, Sw; 1985 v W (sub); 1986 v R (sub); 1987 v Ei (2), L (26)
Hansen, J. (Partick T), 1972 v Bel (sub), Y (sub) (2)
Harkness, J. D. (Queen's Park), 1927 v E, Ni; 1928 v E; (with Hearts), 1929 v W, E, Ni; 1930 v E, W; 1932 v W, F; 1934 v Ni, W (12)
Harper, J. M. (Aberdeen), 1973 v D (1+1 sub); (with Hibernian), 1976 v D; (with Aberdeen), 1978 v Ir (sub) (4)
Harper, W. (Hibernian), 1923 v E, Ni, W; 1924 v E, Ni, W; 1925 v E, Ni, W; (with Arsenal), 1926 v E, Ni (11)
Harris, J. (Partick T), 1921 v W, Ni (2)
Harris, N. (Newcastle U), 1924 v E (1)
Harrower, W. (Queen's Park), 1882 v E; 1884 v Ni; 1886 v W (3)
Hartford, R. A. (WBA), 1972 v Pe, W (sub), E, Y, Cz, Br; (with Manchester C), 1976 v D, R, Ni (sub); 1977 v Cz (sub), W (sub), Se, W, Ni, E, Ch, Arg, Br; 1978 v EG, Cz, W, Bul, W, E, Pe, Ir, Ho; 1979 v A, N, P, W, Ni, E, Arg, N; (with Everton), 1980 v Pe, Bel; 1981 v Ni (sub), Is, W, Ni, E; 1982 v Se; (with Manchester C), Ni, P, Sp, Ni, W, E, Br (50)
Harvey, D. (Leeds U), 1973 v D; 1974 v Cz, WG, Ni, W, E, Bel, Z, Br, Y; 1975 v EG, Sp (2); 1976 v D (2); 1977 v Fi (sub) (16)
Hastings, A. C. (Sunderland), 1936 v Ni; 1938 v Ni (2)
Haughney, M. (Celtic), 1954 v E (1)
Hay, D. (Celtic), 1970 v Ni, W, E; 1971 v D, Bel, W, P, Ni; 1972 v P, Bel, Ho; 1973 v W, Ni, E, Sw, Br; 1974 v Cz (2), WG, Ni, W, E, Bel, N, Z, Br, Y (27)
Hay, J. (Celtic), 1905 v Ni; 1909 v Ni; 1910 v W, Ni, E; 1911 v Ni, E; (with Newcastle U), 1912 v E, W; 1914 v E, Ni (11)
Hegarty, P. (Dundee U), 1979 v W, Ni, E, Arg, N (sub); 1980 v W, E; 1983 v Ni (8)
Heggie, C. (Rangers), 1886 v Ni (1)
Henderson, G. H. (Rangers), 1904 v Ni (1)
Henderson, J. G. (Portsmouth), 1953 v Se; 1954 v Ni, E, N; 1956 v W; (with Arsenal), 1959 v W, Ni (7)
Henderson, W. (Rangers), 1963 v W, Ni, E, A, N, Ei, Sp; 1964 v W, Ni, E, N, WG; 1965 v Fi, Pol, E, Sp; 1966 v Ni, W, Pol, I, Ho; 1967 v W, Ni; 1968 v Ho; 1969 v Ni, E, Cy; 1970 v Ei; 1971 v P (29)
Hendry, E. C. J. (Blackburn R), 1993 v Es (2); 1994 v Ma, Ho, A, Ho; 1995 v Fi, Fa, Gr, Ru, Sm (11)
Hepburn, J. (Alloa Ath), 1891 v W (1)
Hepburn, R. (Ayr U), 1932 v Ni (1)
Herd, A. C. (Hearts), 1935 v Ni (1)
Herd, D. G. (Arsenal), 1959 v E, W, Ni; 1961 v E, Cz (5)
Herd, G. (Clyde), 1958 v E; 1960 v H, T; 1961 v W, Ni (5)
Herriot, J. (Birmingham C), 1969 v Ni, E, D, Cy (2), W (sub); 1970 v Ei (sub), WG (8)
Hewie, J. D. (Charlton Ath), 1956 v E, A; 1957 v E, Ni, W, Y, Sp (2), Sw, WG; 1958 v H, Pol, Y, F; 1959 v Ho, P; 1960 v Ni, W, Pol (19)
Higgins, A. (Kilmarnock), 1885 v Ni (1)
Higgins, A. (Newcastle U), 1910 v E, Ni; 1911 v E, Ni (4)
Highet, T. C. (Queen's Park), 1875 v E; 1876 v E, W; 1878 v E (4)
Hill, D. (Rangers), 1881 v E, W; 1882 v W (3)
Hill, D. A. (Third Lanark), 1906 v Ni (1)
Hill, F. R. (Aberdeen), 1930 v F; 1931 v W, Ni (3)
Hill, J. (Hearts), 1891 v E; 1892 v W (2)
Hogg, G (Hearts), 1896 v E, Ni (2)
Hogg, J. (Ayr U), 1922 v Ni (1)
Hogg, R. M. (Celtic), 1937 v Cz (1)
Holm, A. H. (Queen's Park), 1882 v W; 1883 v E, W (3)
Holt, D. D. (Hearts), 1963 v A, N, Ei, Sp; 1964 v WG (sub) (5)
Holton, J. A. (Manchester U), 1973 v W, Ni, E, Sw, Br; 1974 v Cz, WG, Ni, W, E, N, Z, Br, Y; 1975 v EG (15)
Hope, R. (WBA), 1968 v Ho; 1969 v D (2)
Houliston, W. (Queen of the South), 1949 v E, Ni, F (3)
Houston, S. M. (Manchester U), 1976 v D (1)
Howden, W. (Partick T), 1905 v Ni (1)
Howe, R. (Hamilton A), 1929 v N, Ho (2)
Howie, J. (Newcastle U), 1905 v E; 1906 v E; 1908 v E (3)
Howie, H. (Hibernian), 1949 v W (1)
Howieson, J. (St Mirren), 1927 v Ni (1)
Hughes, J. (Celtic), 1965 v Pol, Sp; 1966 v Ni, I (2); 1968 v E; 1969 v A; 1970 v Ei (8)
Hughes, W. (Sunderland), 1975 v Se (sub) (1)
Humphries, W. (Motherwell), 1952 v Se (1)
Hunter, A. (Kilmarnock), 1972 v Pe, Y; (with Celtic), 1973 v E; 1974 v Cz (4)
Hunter, J. (Dundee), 1909 v W (1)
Hunter, J. (Third Lanark), 1874 v E; (with Eastern), 1875 v E; (with Third Lanark), 1876 v E; 1877 v W (4)
Hunter, R. (St Mirren), 1890 v Ni (1)
Hunter, W. (Motherwell), 1960 v H, T; 1961 v W (3)
Husband, J. (Partick T), 1947 v W (1)
Hutchison, T. (Coventry C), 1974 v Cz (2), WG (2), Ni, W, Bel (sub), N, Z (sub), Y (sub); 1975 v EG, Sp (2), P, E (sub), R (sub); 1976 v D (17)
Hutton, J. (Aberdeen), 1923 v E, W, Ni; 1924 v Ni; 1926 v W, E, Ni; (with Blackburn R), 1927 v Ni; 1928 v W, Ni (10)
Hutton, J. (St Bernards), 1887 v Ni (1)
Hyslop, T. (Stoke C), 1896 v E; (with Rangers), 1897 v E (2)

Imlach, J. J. S. (Nottingham F), 1958 v H, Pol, Y, F (4)
Imrie, W. N. (St Johnstone), 1929 v N, G (2)
Inglis, J. (Kilmarnock Ath), 1884 v Ni (1)
Inglis, J. (Rangers), 1883 v E, W (2)
Irons, J. H. (Queen's Park), 1900 v W (1)
Irvine, B. (Aberdeen), 1991 v R; 1993 v G, Es (2); 1994 v Sw, I, Ma, A, Ho (9)

Jackson, A. (Cambuslang), 1886 v W; 1888 v Ni (2)
Jackson, A. (Aberdeen), 1925 v E, W, Ni; (with Huddersfield T), 1926 v E, W, Ni; 1927 v W, Ni; 1928 v E, W; 1929 v E, W, Ni; 1930 v E, W, Ni, F (17)
Jackson, C. (Rangers), 1975 v Se, P (sub), W; 1976 v D, R, Ni, W, E (8)
Jackson, D. (Hibernian), 1995 v Ru, Sm, J, Ec, Fa (5)
Jackson, J. (Partick T), 1931 v A, I, Sw; 1933 v E; (with Chelsea), 1934 v E; 1935 v E; 1936 v W, Ni (8)

Jackson, T. A. (St Mirren), 1904 v W, E, Ni; 1905 v W; 1907 v W, Ni (6)
James, A. W. (Preston NE), 1926 v W; 1928 v E; 1929 v E, Ni; (with Arsenal), 1930 v E, W, Ni; 1933 v W (8)
Jardine, A. (Rangers), 1971 v D (sub); 1972 v P, Bel, Ho; 1973 v E, Sw, Br; 1974 v Cz (2), WG (2), Ni, W, E, Bel, N, Z, Br, Y; 1975 v EG, Sp (2), Se, P, W, Ni, E; 1977 v Se (sub), Ch (sub), Br (sub); 1978 v Cz, W, Ni, Ir; 1980 v Pe, A, Bel (2) (38)
Jarvie, A. (Airdrieonians), 1971 v P (sub), Ni (sub), E (sub) (3)
Jenkinson, T. (Hearts), 1887 v Ni (1)
Jess, E. (Aberdeen), 1993 v I (sub), Ma; 1994 v Sw (sub), I, Ho (sub), A, Ho (sub); 1995 v Fi (sub) (8)
Johnston, L. H. (Clyde), 1948 v Bel, Sw (2)
Johnston, M. (Watford), 1984 v W (sub), E (sub), F; 1985 v Y; (with Celtic), Ic, Sp (2), W; 1986 v EG; 1987 v Bul, Ei (2), L; (with Nantes), 1988 v H, Bel, L, S.Ar, Sp, Co, E; 1989 v N, Y, I, Cy, F, Cy, E, Ch (sub); (with Rangers), 1990 v F, N, EG, Pol, Ma, Cr, Se, Br; 1992 v Sw, Sm (sub) (38)
Johnston, R. (Sunderland), 1938 v Cz (1)
Johnston, W. (Rangers), 1966 v W, E, Pol, Ho; 1968 v W, E; 1969 v Ni (sub); 1970 v Ni; 1971 v D; (with WBA), 1977 v Se, W (sub), Ni, E, Ch, Arg, Br; 1978 v EG, Cz, W (2), E, Pe (22)
Johnstone, D. (Rangers), 1973 v W, Ni, E, Sw, Br; 1975 v EG (sub), Se (sub); 1976 v Sw, Ni (sub), E (sub); 1978 v Bul (sub), Ni, W; 1980 v Bel (14)
Johnstone, J. (Abercorn), 1888 v W (1)
Johnstone, J. (Celtic), 1965 v W, Fi; 1966 v E; 1967 v W, USSR; 1968 v W; 1969 v A, WG; 1970 v E, WG; 1971 v D, E; 1972 v P, Bel, Ho, Ni, E (sub); 1974 v W, E, Bel, N; 1975 v EG, Sp (23)
Johnstone, Jas (Kilmarnock), 1894 v W (1)
Johnstone, J. A. (Hearts), 1930 v W; 1933 v W, Ni (3)
Johnstone, R. (Hibernian), 1951 v E, D, F; 1952 v Ni, E; 1953 v E, Se; 1954 v W, E, N, Fi; 1955 v Ni, H; (with Manchester C), 1955 v E; 1956 v E, Ni, W (17)
Johnstone, W. (Third Lanark), 1887 v Ni; 1889 v W; 1890 v E (3)
Jordan, J. (Leeds U), 1973 v E (sub), Sw (sub), Br; 1974 v Cz (sub + 1), WG (sub), Ni (sub), W, E, Bel, N, Z, Br, Y; 1975 v EG, Sp (2); 1976 v Ni, W, E; 1977 v Cz, W, Ni, E; 1978 v EG, Cz, W; (with Manchester U), Bul, Ni, E, Pe, Ir, Ho; 1979 v A, P, W (sub), Ni, E, N; 1980 v Bel, Ni (sub), W, E, Pol; 1981 v Is, W, E; (with AC Milan), 1982 v Se, Ho, W, E, USSR (52)

Kay, J. L. (Queen's Park), 1880 v E; 1882 v E, W; 1883 v E, W; 1884 v W (6)
Keillor, A. (Montrose), 1891 v W; 1892 v Ni; (with Dundee), 1894 v Ni; 1895 v W; 1896 v W; 1897 v W (6)
Keir, L. (Dumbarton), 1885 v W; 1886 v Ni; 1887 v E, W; 1888 v E (5)
Kelly, H. T. (Blackpool), 1952 v USA (1)
Kelly, J. (Renton), 1888 v E; (with Celtic), 1889 v E; 1890 v E; 1892 v E; 1893 v E, Ni; 1894 v W; 1896 v Ni (8)
Kelly, J. C. (Barnsley), 1949 v W, Ni (2)
Kelso, R. (Renton), 1885 v W, Ni; 1886 v W; 1887 v E, W; 1888 v E, Ni; (with Dundee), 1898 v Ni (8)
Kelso, T. (Dundee), 1914 v W (1)
Kennaway, J. (Celtic), 1934 v A (1)
Kennedy, A. (Eastern), 1875 v E; 1876 v E, W; (with Third Lanark), 1878 v E; 1882 v W; 1884 v W (6)
Kennedy, J. (Celtic), 1964 v W, E, WG; 1965 v W, Ni, Fi (6)
Kennedy, J. (Hibernian), 1897 v W (1)
Kennedy, S. (Aberdeen), 1978 v Bul, W, E, Pe, Ho; 1979 v A, P; 1982 v P (sub) (8)
Kennedy, S. (Partick T), 1905 v W (1)
Kennedy, S. (Rangers), 1975 v Se, P, W, Ni, E (5)
Ker, G. (Queen's Park), 1880 v E; 1881 v E, W; 1882 v W, E (5)
Ker, W. (Granville), 1872 v E; (with Queen's Park), 1873 v E (2)
Kerr, A. (Partick T), 1955 v A, H (2)
Kerr, P. (Hibernian), 1924 v Ni (1)
Key, G. (Hearts), 1902 v Ni (1)
Key, W. (Queen's Park), 1907 v Ni (1)
King, A. (Hearts), 1896 v E, W; (with Celtic), 1897 v Ni; 1898 v Ni; 1899 v Ni, W (6)
King, J. (Hamilton A), 1933 v Ni; 1934 v Ni (2)
King, W. S. (Queen's Park), 1929 v W (1)
Kinloch, J. D. (Partick T), 1922 v Ni (1)
Kinnaird, A. F. (Wanderers), 1873 v E (1)
Kinnear, D. (Rangers), 1938 v Cz (1)

Lambert, P. (Motherwell), 1995 v J, Ec (sub) (2)
Lambie, J. A. (Queen's Park), 1886 v Ni; 1887 v Ni; 1888 v E (3)
Lambie, W. A. (Queen's Park), 1892 v Ni; 1893 v W; 1894 v E; 1895 v E, Ni; 1896 v E, Ni; 1897 v E, Ni (9)
Lamont, D. (Pilgrims), 1885 v Ni (1)
Lang, A. (Dumbarton), 1880 v W (1)
Lang, J. J. (Clydesdale), 1876 v W; (with Third Lanark), 1878 v W (2)
Latta, A. (Dumbarton), 1888 v W; 1889 v E (2)
Law, D. (Huddersfield T), 1959 v W, Ni, Ho, P; 1960 v Ni, W; (with Manchester C), 1960 v E, Pol, A; 1961 v E, Ni; (with Torino), 1962 v Cz (2), E; (with Manchester U), 1963 v W, Ni, E, A, N, Ei, Sp; 1964 v W, E, N, WG; 1965 v W, Ni, E, Fi (2), Pol, Sp; 1966 v Ni, E, Pol; 1967 v W, E, USSR; 1968 v Ni; 1969 v Ni, A, WG; 1972 v Pe, Ni, W, E, Y, Cz, Br; (with Manchester C), 1974 v Cz (2), WG (2), Ni, Z (55)
Law, G. (Rangers), 1910 v E, Ni, W (3)
Law, T. (Chelsea), 1928 v E; 1930 v E (2)
Lawrence, J. (Newcastle U), 1911 v E (1)
Lawrence, T. (Liverpool), 1963 v Ei; 1969 v W, WG (3)
Lawson, D. (St Mirren), 1923 v E (1)
Leckie, R. (Queen's Park), 1872 v E (1)
Leggat, G. (Aberdeen), 1956 v E; 1957 v W; 1958 v Ni, H, Pol, Y, Par; (with Fulham), 1959 v E, W, Ni, WG, Ho; 1960 v E, Ni, W, Pol, A, H (18)
Leighton, J. (Aberdeen), 1983 v EG, Sw, Bel, Sw, W, E, Ca (2); 1984 v U, Bel, Ni, W, E, F; 1985 v Y, Ic, Sp (2), W, E, Ic; 1986 v W, EG, Aus (2), Is, D, WG, U; 1987 v Bul, Ei (2), L, Bel, E; 1988 v H, Bel, Bul, L, S.Ar, Ma, Sp; (with Manchester U), Co, E; 1989 v N, Cy, F, Cy, E, Ch; 1990 v Y, F, N, Arg, Ma (sub, Cr, Se, Br; (with Hibernian), 1994 v Ma, A, Ho; 1995 v Gr (sub), Ru, Sm, J, Ec, Fa (67)
Lennie, W. (Aberdeen), 1908 v W, Ni (2)
Lennox, R. (Celtic), 1967 v Ni, E, USSR; 1968 v W, L; 1969 v D, A, WG, Cy (sub); 1970 v W (sub) (10)
Leslie, L. G. (Airdrieonians), 1961 v W, Ni, Ei (2), Cz (5)
Levein, C. (Hearts), 1990 v Arg, EG, Eg (sub), Pol, Ma (sub), Se; 1992 v R, Sm; 1993 v P, G, P; 1994 v Sw, Ho; 1995 v Fi, Fa, Ru (16)
Liddell, W. (Liverpool), 1947 v W, Ni; 1948 v E, W, Ni; 1950 v E, W, P, F; 1951 v W, Ni, E, A; 1952 v W, Ni, E, USA, D, Se; 1953 v W, Ni, E; 1954 v W; 1955 v P, Y, A, H; 1956 v Ni (28)
Liddle, D. (East Fife), 1931 v A, I, Sw (3)
Lindsay, D. (St Mirren), 1903 v Ni (1)
Lindsay, J. (Dumbarton), 1880 v W; 1881 v W, E; 1884 v W, E; 1885 v W, E; 1886 v E (8)
Lindsay, J. (Renton), 1888 v E; 1893 v E, Ni (3)
Linwood, A. B. (Clyde), 1950 v W (1)
Little, R. J. (Rangers), 1953 v Se (1)
Livingstone, G. T. (Manchester C), 1906 v E; (with Rangers), 1907 v W (2)
Lochhead, A. (Third Lanark), 1889 v W (1)
Logan, J. (Ayr U), 1891 v W (1)

Logan, T. (Falkirk), 1913 v Ni (1)
Logie, J. T. (Arsenal), 1953 v Ni (1)
Loney, W. (Celtic), 1910 v W, Ni (2)
Long, H. (Clyde), 1947 v Ni (1)
Longair, W. (Dundee), 1894 v Ni (1)
Lorimer, P. (Leeds U), 1970 v A (sub); 1971 v W, Ni; 1972 v Ni (sub), W, E; 1973 v D (2), E (2); 1974 v WG (sub), E, Bel, N, Z, Br, Y; 1975 v Sp (sub); 1976 v D (2), R (sub) (21)
Love, A. (Aberdeen), 1931 v A, I, Sw (3)
Low, A. (Falkirk), 1934 v Ni (1)
Low, T. P. (Rangers), 1897 v Ni (1)
Low, W. L. (Newcastle U), 1911 v E, W; 1912 v Ni; 1920 v E, Ni (5)
Lowe, J. (Cambuslang), 1891 v Ni (1)
Lowe, J. (St Bernards), 1887 v Ni (1)
Lundie, J. (Hibernian), 1886 v W (1)
Lyall, J. (Sheffield W), 1905 v E (1)

McAdam, J. (Third Lanark), 1880 v W (1)
McAllister, G. (Leicester C), 1990 v EG, Pol, Ma (sub); (with Leeds U), 1991 v R, Sw, Bul, USSR (sub), Sm; 1992 v Sw (sub), Sm, Ni, Fi (sub), US, Ca, N, Ho, G, C; 1993 v Sw, P, I, Ma; 1994 v Sw, I, Ma, Ho, A, Ho; 1995 v Fi, Ru, Gr, Ru, Sm (33)
McArthur, D. (Celtic), 1895 v E, Ni; 1899 v W (3)
McAtee, A. (Celtic), 1913 v W (1)
McAulay, J. (Dumbarton), 1882 v W; (with Arthurlie), 1884 v Ni (2)
McAulay, J. (Dumbarton), 1883 v E, W; 1884 v E; 1885 v E, W; 1886 v E; 1887 v E, W (8)
McAuley, R. (Rangers), 1932 v Ni, W (2)
McAvennie, F. (West Ham U), 1986 v Aus (2), D (sub), WG (sub); (with Celtic), 1988 v S.Ar (5)
McBain, E. (St Mirren), 1894 v W (1)
McBain, N. (Manchester U), 1922 v E; (with Everton), 1923 v Ni; 1924 v W (3)
McBride, J. (Celtic), 1967 v W, Ni (2)
McBride, P. (Preston NE), 1904 v E; 1906 v E; 1907 v E, W; 1908 v E; 1909 v W (6)
McCall, J. (Renton), 1886 v W; 1887 v E, W; 1888 v E; 1890 v E (5)
McCall, S. M. (Everton), 1990 v Arg, EG, Eg (sub), Pol, Ma, Cr, Se, Br; 1991 v Sw, USSR, Sm; (with Rangers), 1992 v Sw, R, Sm, US, Ca, N, Ho, G, C; 1993 v Sw, P (2); 1994 v I, Ho, A (sub), Ho; 1995 v Fi (sub), Ru, Gr (30)
McCalliog, J. (Sheffield W), 1967 v E, USSR; 1968 v Ni; 1969 v D; (with Wolverhampton W), 1971 v P (5)
McCallum, N. (Renton), 1888 v Ni (1)
McCann, R. J. (Motherwell), 1959 v WG; 1960 v E, Ni, W; 1961 v E (5)
McCartney, W. (Hibernian), 1902 v Ni (1)
McClair, B. (Celtic), 1987 v L, Ei, E, Br (sub); (with Manchester U), 1988 v Bul, Ma (sub), Sp (sub); 1989 v N, Y, I (sub), Cy, F (sub); 1990 v N (sub), Arg (sub); 1991 v Bul (2), Sm; 1992 v Sw (sub), R, Ni, US, Ca (sub), N, Ho, G, C; 1993 v Sw, P (sub), Es (2) (30)
McClory, A. (Motherwell), 1927 v W; 1928 v Ni; 1935 v W (3)
McCloy, P. (Ayr U), 1924 v E; 1925 v E (2)
McCloy, P. (Rangers), 1973 v W, Ni, Sw, Br (4)
McCoist, A. (Rangers), 1986 v Ho; 1987 v L (sub), Ei (sub), Bel, E, Br; 1988 v H, Bel, Ma, Sp, Co, E; 1989 v Y (sub), F, Cy, E; 1990 v Y, F, N, EG (sub), Eg, Pol, Ma (sub), Cr (sub), Se (sub), Br; 1991 v R, Sw, Bul (2), USSR; 1992 v Sw, Sm, Ni, Fi (sub), US, Ca, N, Ho, G, C; 1993 v Sw, P, I, Ma, P (46)
McColl, A. (Renton), 1888 v Ni (1)
McColl, I. M. (Rangers), 1950 v E, F; 1951 v W, Ni, Bel; 1957 v E, Ni, W, Y, Sp, Sw, WG; 1958 v Ni, E (14)
McColl, R. S. (Queen's Park), 1896 v W, Ni; 1897 v Ni; 1898 v Ni; 1899 v Ni, E, W; 1900 v E, W; 1901 v E, W; (with Newcastle U), 1902 v E; (with Queen's Park), 1908 v Ni (13)
McColl, W. (Renton), 1895 v W (1)
McCombie, A. (Sunderland), 1903 v E, W; (with Newcastle U), 1905 v E, W (4)
McCorkindale, J. (Partick T), 1891 v W (1)
McCormick, R. (Abercorn), 1886 v W (1)
McCrae, D. (St Mirren), 1929 v N, G (2)
McCreadie, A. (Rangers), 1893 v W; 1894 v E (2)
McCreadie, E. G. (Chelsea), 1965 v E, Sp, Fi, Pol; 1966 v P, Ni, W, Pol, I; 1967 v E, USSR; 1968 v Ni, W, E, Ho; 1969 v W, Ni, E, D, A, WG, Cy (2) (23)
McCulloch, D. (Hearts), 1935 v W; (with Brentford), 1936 v E; 1937 v W, Ni; 1938 v Cz; (with Derby Co), 1939 v H, W (7)
MacDonald, A. (Rangers), 1976 v Sw (1)
McDonald, J. (Edinburgh University), 1886 v E (1)
McDonald, J. (Sunderland), 1956 v W, Ni (2)
MacDougall, E. J. (Norwich C) 1975 v Se, P, W, Ni, E; 1976 v D, R (sub) (7)
McDougall, J. (Liverpool), 1931 v I, A (2)
McDougall, J. (Airdrieonians), 1926 v Ni (1)
McDougall, J. (Vale of Leven), 1877 v E, W; 1878 v E; 1879 v E, W (5)
McFadyen, W. (Motherwell), 1934 v A, W (2)
Macfarlane, A. (Dundee), 1904 v W; 1906 v W; 1908 v W; 1909 v Ni; 1911 v W (5)
McFarlane, R. (Greenock Morton), 1896 v W (1)
Macfarlane, W. (Hearts), 1947 v L (1)
McGarr, E. (Aberdeen), 1970 v Ei, A (2)
McGarvey, F. P. (Liverpool), 1979 v Ni (sub), Arg; (with Celtic), 1984 v U, Bel (sub), EG (sub), Ni, W (7)
McGeoch, A. (Dumbreck), 1876 v E, W; 1877 v E, W (4)
McGhee, J. (Hibernian), 1886 v W (1)
McGhee, M. (Aberdeen), 1983 v Ca (1 + 1 sub); 1984 v Ni (sub), E (4)
McGinlay, J. (Bolton W), 1994 v A, Ho; 1995 v Fa, Ru, Gr, Ru, Sm, Fa (8)
McGonagle, W. (Celtic), 1933 v E; 1934 v A, E, Ni; 1935 v Ni, W (6)
McGrain, D. (Celtic), 1973 v W, Ni, E, Sw, Br; 1974 v Cz (2), WG, W (sub), E, Bel, N, Z, Br, Y; 1975 v Sp, Se, P, W, Ni, E, R; 1976 v D (2), Sw, Ni, W, E; 1977 v Fi, Cz, W (2), Se, Ni, E, Ch, Arg, Br; 1978 v EG, Cz; 1980 v Bel, P, Ni, W, E, Pol, H; 1981 v Se, P, Is, Ni, Is, W (sub), Ni, E; 1982 v Se, Sp, Ho, Ni, E, Nz, USSR (sub) (62)
McGregor, J. C. (Vale of Leven), 1877 v E, W; 1878 v E; 1880 v E (4)
McGrory, J. E. (Kilmarnock), 1965 v Ni, Fi; 1966 v P (3)
McGrory, J. (Celtic), 1928 v Ni; 1931 v E; 1932 v Ni, W; 1933 v E, Ni; 1934 v Ni (7)
McGuire, W. (Beith), 1881 v E, W (2)
McGurk, F. (Birmingham), 1934 v W (1)
McHardy, H. (Rangers), 1885 v Ni (1)
McInally, A. (Aston Villa), 1989 v Cy (sub), Ch; (with Bayern Munich), 1990 v Y (sub), F (sub), Arg, Pol (sub), Ma, Cr (8)
McInally, J. (Dundee U), 1987 v Bel, Br; 1988 v Ma (sub); 1991 v Bul (2); 1992 v US (sub), N (sub), C (sub); 1993 v G, P (10)
McInally, T. B. (Celtic), 1926 v Ni; 1927 v W (2)
McInnes, T. (Cowlairs), 1889 v Ni (1)
McIntosh, W. (Third Lanark), 1905 v Ni (1)
McIntyre, A. (Vale of Leven), 1878 v E; 1882 v E (2)
McIntyre, H. (Rangers), 1880 v W (1)
McIntyre, J. (Rangers), 1884 v W (1)
McKay, D. (Celtic), 1959 v E, WG, Ho, P; 1960 v E, Pol, A, H, T; 1961 v W, Ni; 1962 v Ni, Cz, U (sub) (14)
Mackay, D. C. (Hearts), 1957 v Sp; 1958 v F; 1959 v W, Ni; (with Tottenham H), 1959 v WG, E; 1960 v W, Ni, A, Pol, H, T; 1961 v W, Ni, E; 1963 v E, A, N; 1964 v Ni, W, N; 1966 v Ni (22)

Mackay, G. (Hearts), 1988 v Bul (sub), L (sub), S.Ar (sub), Ma (4)
McKay, J. (Blackburn R), 1924 v W (1)
McKay, R. (Newcastle U), 1928 v W (1)
McKean, R. (Rangers), 1976 v Sw (sub) (1)
McKenzie, D. (Brentford), 1938 v Ni (1)
Mackenzie, J. A. (Partick T), 1954 v W, E, N, Fi, A, U; 1955 v E, H; 1956 v A (9)
McKeown, M. (Celtic), 1889 v Ni; 1890 v E (2)
McKie, J. (East Stirling), 1898 v W (1)
McKillop, T. R. (Rangers), 1938 v Ho (1)
McKimmie, S. (Aberdeen), 1989 v E, Ch; 1990 v Arg, Eg, Cr (sub), Br; 1991 v R, Sw, Bul, Sm; 1992 v Sw, R, Ni, Fi, US, Ca (sub), N (sub), Ho, G, C; 1993 v P, Es (sub); 1994 v Sw, I, Ho, A, Ho; 1995 v Fi, Fa, Ru, Gr, Ru, Fa (33)
McKinlay, D. (Liverpool), 1922 v W, Ni (2)
McKinlay, W. (Dundee U), 1994 v Ma, Ho (sub), A, Ho; 1995 v Fa (sub), Ru, Gr, Ru (sub), Sm (sub), J, Ec, Fa (12)
McKinnon, A. (Queen's Park), 1874 v E (1)
McKinnon, R. (Rangers), 1966 v W, E, I (2), Ho, Br; 1967 v W, Ni, E; 1968 v Ni, W, E, Ho; 1969 v D, A, WG, Cy; 1970 v Ni, W, E, Ei, WG, A; 1971 v D, Bel, P, USSR, D (28)
McKinnon, R. (Motherwell), 1994 v Ma; 1995 v J, Fa (3)
MacKinnon, W. (Dumbarton), 1883 v E, W; 1884 v E, W (4)
McKinnon, W. W. (Queen's Park), 1872 v E; 1873 v E; 1874 v E; 1875 v E; 1876 v E, W; 1877 v E; 1878 v E; 1879 v E (9)
McLaren, A. (St Johnstone), 1929 v N, G, Ho; 1933 v W, Ni (5)
McLaren, A. (Preston NE), 1947 v E, Bel, L; 1948 v W (4)
McLaren, A. (Hearts), 1992 v US, Ca, N; 1993 v I, Ma, G, Es (sub + 1); 1994 v I, Ma, Ho, A; 1995 v Fi, Fa; (with Rangers), Ru, Gr, Ru, Sm, J, Ec, Fa (21)
McLaren, J. (Hibernian), 1888 v W; (with Celtic), 1889 v E; 1890 v E (3)
McLean, A. (Celtic), 1926 v W, Ni; 1927 v W, E (4)
McLean, D. (St Bernards), 1896 v W; 1897 v Ni (2)
McLean, D. (Sheffield W), 1912 v E (1)
McLean, G. (Dundee), 1968 v Ho (1)
McLean, T. (Kilmarnock), 1969 v D, Cy, W; 1970 v Ni, W; 1971 v D (6)
McLeish, A. (Aberdeen), 1980 v F, Ni, W, E, Pol, H; 1981 v Se, Is, Ni, Is, Ni, E; 1982 v Se, Sp, Ni, Br (sub); 1983 v Bel, Sw (sub), W, E, Ca (3); 1984 v U, Bel, EG, Ni, W, E, F; 1985 v Y, Ic, Sp (2), W, E, Ic; 1986 v W, EG, Aus (2), E, Ho, D; 1987 v Bel, E, Br; 1988 v Bel, Bul, L, S.Ar (sub), Ma, Sp, Co, E; 1989 v N, Y, I, Cy, F, Cy, E, Ch; 1990 v Y, F, N, Arg, EG, Eg, Cr, Se, Br; 1991 v R, Sw, USSR, Bul; 1993 v Ma (77)
McLeod, D. (Celtic), 1905 v Ni; 1906 v E, W, Ni (4)
McLeod, J. (Dumbarton), 1888 v Ni; 1889 v W; 1890 v Ni; 1892 v E; 1893 v W (5)
MacLeod, J. M. (Hibernian), 1961 v E, Ei (2), Cz (4)
MacLeod, M. (Celtic), 1985 v E (sub); 1987 v Ei, L, E, Br; (with Borussia Dortmund), 1988 v Co, E; 1989 v I, Ch; 1990 v Y, F, N (sub), Arg, EG, Pol, Se Br; (with Hibernian), 1991 v R, Sw, USSR (sub) (20)
McLeod, W. (Cowlairs), 1886 v Ni (1)
McLintock, A. (Vale of Leven), 1875 v E; 1876 v E; 1880 v E (3)
McLintock, F. (Leicester C), 1963 v N (sub), Ei, Sp; (with Arsenal), 1965 v Ni; 1967 v USSR; 1970 v Ni; 1971 v W, Ni, E (9)
McLuckie, J. S. (Manchester C), 1934 v W (1)
McMahon, A. (Celtic), 1892 v E; 1893 v E, Ni; 1894 v E; 1901 v Ni; 1902 v W (6)
McMenemy, J. (Celtic), 1905 v Ni; 1909 v Ni; 1910 v E, W; 1911 v Ni, W, E; 1912 v W; 1914 v W, Ni, E; 1920 v Ni (12)
McMenemy, J. (Motherwell), 1934 v W (1)
McMillan, J. (St Bernards), 1897 v W (1)
McMillan, I. L. (Airdrieonians), 1952 v E, USA, D; 1955 v E; 1956 v E; (with Rangers), 1961 v Cz (6)
McMillan, T. (Dumbarton), 1887 v Ni (1)
McMullan, J. (Partick T), 1920 v W; 1921 v W, Ni, E; 1924 v E, Ni; 1925 v E; 1926 v W; (with Manchester C), 1926 v E; 1927 v E, W; 1928 v E, W; 1929 v W, E, Ni (16)
McNab, A. (Morton), 1921 v E, Ni (2)
McNab, A. (Sunderland), 1937 v A; (with WBA), 1939 v E (2)
McNab, C. D. (Dundee), 1931 v E, W, A, I, Sw; 1932 v E (6)
McNab, J. S. (Liverpool), 1923 v W (1)
McNair, A. (Celtic), 1906 v W; 1907 v Ni; 1908 v E, W; 1909 v E; 1910 v W; 1912 v E, W, Ni; 1913 v E; 1914 v E, Ni; 1920 v E, W, Ni (15)
McNaught, W. (Raith R), 1951 v A, W, Ni; 1952 v E; 1955 v Ni (5)
McNeil, H. (Queen's Park), 1874 v E; 1875 v E; 1876 v E, W; 1877 v W; 1878 v E; 1879 v E, W; 1881 v E, W (10)
McNeil, M. (Rangers), 1876 v W; 1880 v E (2)
McNeill, W. (Celtic), 1961 v E, Ei (2), Cz; 1962 v Ni, E, Cz, U; 1963 v Ei, Sp; 1964 v W, E, WG; 1965 v E, Fi, Pol, Sp; 1966 v Ni, Pol; 1967 v USSR; 1968 v E; 1969 v Cy, W, E, Cy (sub); 1970 v WG; 1972 v Ni, W, E (29)
McPhail, J. (Celtic), 1950 v W; 1951 v W, Ni, A; 1954 v Ni (5)
McPhail, R. (Airdrieonians), 1927 v E; (with Rangers), 1929 v W; 1931 v E, Ni; 1932 v W, Ni, F; 1933 v E, Ni; 1934 v A, Ni; 1935 v E; 1937 v G, E, Cz; 1938 v W, Ni (17)
McPherson, D. (Kilmarnock), 1892 v Ni (1)
McPherson, D. (Hearts), 1989 v Cy, E; 1990 v N, Ma, Cr, Se, Br; 1991 v Sw, Bul (2), USSR (sub), Sm; 1992 v Sw, R, Sm, Ni, Fi, US, Ca, N, Ho, G, C; (with Rangers), 1993 v Sw, I, Ma, P (27)
McPherson, J. (Clydesdale), 1875 v E (1)
McPherson, J. (Vale of Leven), 1879 v E, W; 1880 v E; 1881 v W; 1883 v E, W; 1884 v E; 1885 v Ni (8)
McPherson, J. (Kilmarnock), 1888 v W; (with Cowlairs), 1889 v E; 1890 v Ni, E; (with Rangers), 1892 v W; 1894 v E; 1895 v E, Ni; 1897 v Ni (9)
McPherson, J. (Hearts), 1891 v E (1)
McPherson, R. (Arthurlie), 1882 v E (1)
McQueen, G. (Leeds U), 1974 v Bel; 1975 v Sp (2), P, W, Ni, E, R; 1976 v D; 1977 v Cz, W (2), Ni, E; 1978 v EG, Cz, W; (with Manchester U), Bul, Ni, W; 1979 v A, N, P, Ni, E, N; 1980 v Pe, A, Bel; 1981 v W (30)
McQueen, M. (Leith Ath), 1890 v W; 1891 v W (2)
McRorie, D. M. (Morton), 1931 v W (1)
McSpadyen, A. (Partick T), 1939 v E, H (2)
McStay, P. (Celtic), 1984 v U, Bel, EG, Ni, W, E (sub); 1985 v Y, Ic, Sp (2), W; 1986 v EG (sub), Aus, Is, U; 1987 v Bul, Ei (1 + 1 sub), L (sub), Bel, E, Br; 1988 v H, Bel, Bul, L, S.Ar, Sp, Co, E; 1989 v N, Y, I, Cy, F, Cy, E, Ch; 1990 v Y, F, N, Arg, EG (sub), Eg, Pol (sub), Ma, Cr, Se (sub), Br; 1991 v R, USSR, Bul; 1992 v Sm, Fi, US, Ca, N, Ho, G, C; 1993 v Sw, P, I, Ma, P, Es (2); 1994 v I (sub), Ho; 1995 v Fi, Fa, Ru (72)
McStay, W. (Celtic), 1921 v W, Ni; 1925 v E, Ni, W; 1926 v E, Ni, W; 1927 v E, Ni, W; 1928 v W, Ni (13)
McTavish, J. (Falkirk), 1910 v Ni (1)
McWhattie, G. C. (Queen's Park), 1901 v W, Ni (2)
McWilliam, P. (Newcastle U), 1905 v E; 1906 v E; 1907 v E, W; 1909 v E, W; 1910 v E; 1911 v W (8)
Macari, L. (Celtic), 1972 v W (sub), E, Y, Cz, Br; 1973 v D; (with Manchester U), E (2), W (sub), Ni (sub); 1975 v Se, P (sub), W, E (sub), R; 1977 v Ni (sub), E (sub), Ch, Arg; 1978 v EG, W, Bul, Pe (sub), Ir (24)
Macauley, A. R. (Brentford), 1947 v E; (with Arsenal), 1948 v E, W, Ni, Bel, Sw, F (7)

Madden, J. (Celtic), 1893 v W; 1895 v W (2)

Main, F. R. (Rangers), 1938 v W (1)

Main, J. (Hibernian), 1909 v Ni (1)

Maley, W. (Celtic), 1893 v E, Ni (2)

Malpas, M. (Dundee U), 1984 v F; 1985 v E, Ic; 1986 v W, Aus (2), Is, R, E, Ho, D, WG; 1987 v Bul, Ei, Bel; 1988 v Bel, Bul, L, S.Ar, Ma; 1989 v N, Y, I, Cy, F, Cy, E, Ch; 1990 v Y, F, N, Eg, Pol, Ma, Cr, Se, Br; 1991 v R, Bul (2), USSR, Sm; 1992 v Sw, R, Sm, Ni, Fi, US, Ca (sub), N, Ho, G; 1993 v Sw, P, I (55)

Marshall, G. (Celtic), 1992 v US (1)

Marshall, H. (Celtic), 1899 v W; 1900 v Ni (2)

Marshall, J. (Middlesbrough), 1921 v E, W, Ni; 1922 v E, W, Ni; (with Llanelly), 1924 v W (7)

Marshall, J. (Third Lanark), 1885 v Ni; 1886 v W; 1887 v E, W (4)

Marshall, J. (Rangers), 1932 v E; 1933 v E; 1934 v E (3)

Marshall, R. W. (Rangers), 1892 v Ni; 1894 v Ni (2)

Martin, B. (Motherwell), 1995 v J, Ec (2)

Martin, F. (Aberdeen), 1954 v N (2), A, U; 1955 v E, H (6)

Martin, N. (Hibernian), 1965 v Fi, Pol; (with Sunderland), 1966 v I (3)

Martis, J. (Motherwell), 1961 v W (1)

Mason, J. (Third Lanark), 1949 v E, W, Ni; 1950 v Ni; 1951 v Ni, Bel, A (7)

Massie, A. (Hearts), 1932 v Ni, W, F; 1933 v Ni; 1934 v E, Ni; 1935 v E, Ni, W; 1936 v W, Ni; (with Aston Villa), 1936 v E; 1937 v G, E, W, Ni, A; 1938 v W (18)

Masson, D. S. (QPR), 1976 v Ni, W, E; 1977 v Fi, Cz, W, Ni, E, Ch, Arg, Br; 1978 v EG, Cz, W; (with Derby Co), Ni, E, Pe (17)

Mathers, D. (Partick T), 1954 v Fi (1)

Maxwell, W. S. (Stoke C), 1898 v E (1)

May, J. (Rangers), 1906 v W, Ni; 1908 v E, Ni; 1909 v W (5)

Meechan, P. (Celtic), 1896 v Ni (1)

Meiklejohn, D. D. (Rangers), 1922 v W; 1924 v W; 1925 v W, Ni, E; 1928 v W, Ni; 1929 v E, Ni; 1930 v E, Ni; 1931 v E; 1932 v W, Ni; 1934 v A (15)

Menzies, A. (Hearts), 1906 v E (1)

Mercer, R. (Hearts), 1912 v W; 1913 v Ni (2)

Middleton, R. (Cowdenbeath), 1930 v Ni (1)

Millar, A. (Hearts), 1939 v W (1)

Millar, J. (Rangers), 1897 v E; 1898 v E, W (3)

Millar, J. (Rangers), 1963 v A, Ei (2)

Miller, J. (St Mirren), 1931 v E, I, Sw; 1932 v F; 1934 v E (5)

Miller, P. (Dumbarton), 1882 v E; 1883 v E, W (3)

Miller, T. (Liverpool), 1920 v E; (with Manchester U), 1921 v E, Ni (3)

Miller, W. (Third Lanark), 1876 v E (1)

Miller, W. (Celtic), 1947 v E, W, Bel, L; 1948 v W, Ni (6)

Miller, W. (Aberdeen), 1975 v R; 1978 v Bul; 1980 v Bel, W, E, Pol, H; 1981 v Se, P, Is (sub), Ni, W, Ni, E; 1982 v Ni, P, Ho, Br, USSR; 1983 v EG, Sw (2), W, E, Ca (3); 1984 v U, Bel, EG, W, E, F; 1985 v Y, Ic, Sp (2), W, E, Ic; 1986 v W, EG, Aus (2), Is, R, E, Ho, D, WG, U; 1987 v Bul, E, Br; 1988 v H, L, S.Ar, Ma, Sp, Co, E; 1989 v N, Y; 1990 v Y, N (65)

Mills, W. (Aberdeen), 1936 v W, Ni; 1937 v W (3)

Milne, J. V. (Middlesbrough), 1938 v E; 1939 v E (2)

Mitchell, D. (Rangers), 1890 v Ni; 1892 v E; 1893 v E, Ni; 1894 v E (5)

Mitchell, J. (Kilmarnock), 1908 v Ni; 1910 v Ni, W (3)

Mitchell, R. C. (Newcastle U), 1951 v D, F (2)

Mochan, N. (Celtic), 1954 v N, A, U (3)

Moir, W. (Bolton W), 1950 v E (1)

Moncur, R. (Newcastle U), 1968 v Ho; 1970 v Ni, W, E, Ei; 1971 v D, Bel, W, P, Ni, E, D; 1972 v Pe, Ni, W, E (16)

Morgan, H. (St Mirren), 1898 v W; (with Liverpool), 1899 v E (2)

Morgan, W. (Burnley), 1968 v Ni; (with Manchester U), 1972 v Pe, Y, Cz, Br; 1973 v D (2), E (2), W, Ni, Sw, Br; 1974 v Cz (2), WG (2), Ni, Bel (sub), Br, Y (21)

Morris, D. (Raith R), 1923 v Ni; 1924 v E, Ni; 1925 v E, W, Ni (6)

Morris, H. (East Fife), 1950 v Ni (1)

Morrison, T. (St Mirren), 1927 v E (1)

Morton, A. L. (Queen's Park), 1920 v W, Ni; (with Rangers), 1921 v E; 1922 v E, W; 1923 v E, W, Ni; 1924 v E, W, Ni; 1925 v E, W, Ni; 1927 v E, Ni; 1928 v E, W, Ni; 1929 v E, W, Ni; 1930 v E, W, Ni; 1931 v E, W, Ni; 1932 v E, W, F (31)

Morton, H. A. (Kilmarnock), 1929 v G, Ho (2)

Mudie, J. K. (Blackpool), 1957 v W, Ni, E, Y, Sw, Sp (2), WG; 1958 v Ni, E, W, Sw, H, Pol, Y, Par, F (17)

Muir, W. (Dundee), 1907 v Ni (1)

Muirhead, T. A. (Rangers), 1922 v Ni; 1923 v E; 1924 v W; 1927 v Ni; 1928 v Ni; 1929 v W, Ni; 1930 v W (8)

Mulhall, G. (Aberdeen), 1960 v Ni; (with Sunderland), 1963 v Ni; 1964 v Ni (3)

Munro, A. D. (Hearts), 1937 v W, Ni; (with Blackpool), 1938 v Ho (3)

Munro, F. M. (Wolverhampton W), 1971 v Ni (sub), E (sub), D, USSR; 1975 v Se, W (sub), Ni, E, R (9)

Munro, I. (St Mirren), 1979 v Arg, N; 1980 v Pe, A, Bel, W, E (7)

Munro, N. (Abercorn), 1888 v W; 1889 v E (2)

Murdoch, J. (Motherwell), 1931 v Ni (1)

Murdoch, R. (Celtic), 1966 v W, E, I (2); 1967 v Ni; 1968 v Ni; 1969 v W, Ni, E, WG, Cy; 1970 v A (12)

Murphy, F. (Celtic), 1938 v Ho (1)

Murray, J. (Renton), 1895 v W (1)

Murray, J. (Hearts), 1958 v E, H, Pol, Y, F (5)

Murray, J. W. (Vale of Leven), 1890 v W (1)

Murray, P. (Hibernian), 1896 v Ni; 1897 v W (2)

Murray, S. (Aberdeen), 1972 v Bel (1)

Mutch, G. (Preston NE), 1938 v E (1)

Napier, C. E. (Celtic), 1932 v E; 1935 v E, W; (with Derby Co), 1937 v Ni, A (5)

Narey, D. (Dundee U), 1977 v Se (sub); 1979 v P, Ni (sub), Arg; 1980 v P, Ni, Pol, H; 1981 v W, E (sub); 1982 v Ho, W, E, Nz (sub), Br, USSR; 1983 v EG, Sw, Bel, Ni, W, E, Ca (3); 1986 v Is, R, Ho, WG, U; 1987 v Bul, E, Bel; 1989 v I, Cy (35)

Neil, R. G. (Hibernian), 1896 v W; (with Rangers), 1900 v W (2)

Neill, R. W. (Queen's Park), 1876 v W; 1877 v E, W; 1878 v W; 1880 v E (5)

Neilles, P. (Hearts), 1914 v W, Ni (2)

Nelson, J. (Cardiff C), 1925 v W, Ni; 1928 v E; 1930 v F (4)

Nevin, P. K. F. (Chelsea), 1986 v R (sub), E (sub); 1987 v L, Ei, Bel (sub); 1988 v L; (with Everton), 1989 v Cy, E; 1991 v R (sub), Bul (sub), Sm (sub); 1992 v US, G (sub), C (sub); (with Tranmere R), 1993 v Ma, P (sub), Es; 1994 v Sw, Ma, Ho, A (sub), Ho; 1995 v Fa, Ru (sub), Sm (25)

Niblo, T. D. (Aston Villa), 1904 v E (1)

Nibloe, J. (Kilmarnock), 1929 v E, N, Ho; 1930 v W; 1931 v E, Ni, A, I, Sw; 1932 v E, F (11)

Nicholas, C. (Celtic), 1983 v Sw, Ni, E, Ca (3); (with Arsenal), 1984 v Bel, F (sub); 1985 v Y (sub), Ic (sub), Sp (sub), W (sub); 1986 v Is, R (sub), E, D, U (sub); 1987 v Bul, E (sub); (with Aberdeen), 1989 v Cy (sub) (20)

Nicol, S. (Liverpool), 1985 v Y, Ic, Sp, W; 1986 v W, EG, Aus, E, D, WG, U; 1988 v H, Bul, S.Ar, Sp, Co, E; 1989 v N, Y, Cy, F; 1990 v Y, F; 1991 v Sw, USSR, Sm; 1992 v Sw (27)

Nisbet, J. (Ayr U), 1929 v N, G, Ho (3)

Niven, J. B. (Moffatt), 1885 v Ni (1)

O'Donnell, F. (Preston NE), 1937 v E, A, Cz; 1938 v W; (with Blackpool), E, Ho (6)
O'Donnell, P. (Motherwell), 1994 v Sw (sub) (1)
Ogilvie, D. H. (Motherwell), 1934 v A (1)
O'Hare, J. (Derby Co), 1970 v W, Ni, E; 1971 v D, Bel, W, Ni; 1972 v P, Bel, Ho (sub), Pe, Ni, W (13)
Ormond, W. E. (Hibernian), 1954 v E, N, Fi, A, U; 1959 v E (6)
O'Rourke, F. (Airdrieonians), 1907 v Ni (1)
Orr, J. (Kilmarnock), 1892 v W (1)
Orr, R. (Newcastle U), 1902 v E; 1904 v E (2)
Orr, T. (Morton), 1952 v Ni, W (2)
Orr, W. (Celtic), 1900 v Ni; 1903 v Ni; 1904 v W (3)
Orrock, R. (Falkirk), 1913 v W (1)
Oswald, J. (Third Lanark), 1889 v E; (with St Bernards), 1895 v E; (with Rangers), 1897 v W (3)

Parker, A. H. (Falkirk), 1955 v P, Y, A; 1956 v E, Ni, W, A; 1957 v Ni, W, Y; 1958 v Ni, W, E, Sw; (with Everton), Par (15)
Parlane, D. (Rangers), 1973 v W, Sw, Br; 1975 v Sp (sub), Se, P, W, Ni, E, R; 1976 v D (sub); 1977 v W (12)
Parlane, R. (Vale of Leven), 1878 v W; 1879 v E, W (3)
Paterson, G. D. (Celtic), 1939 v Ni (1)
Paterson, J. (Leicester C), 1920 v E (1)
Paterson, J. (Cowdenbeath), 1931 v A, I, Sw (3)
Paton, A. (Motherwell), 1952 v D, Se (2)
Paton, D. (St Bernards), 1896 v W (1)
Paton, M. (Dumbarton), 1883 v E; 1884 v W; 1885 v W, E; 1886 v E (5)
Paton, R. (Vale of Leven), 1879 v E, W (2)
Patrick, J. (St Mirren), 1897 v E, W (2)
Paul, H. McD. (Queen's Park), 1909 v E, W, Ni (3)
Paul, W. (Partick T), 1888 v W; 1889 v W; 1890 v W (3)
Paul, W. (Dykebar), 1891 v Ni (1)
Pearson, T. (Newcastle U), 1947 v E, Bel (2)
Penman, A. (Dundee), 1966 v Ho (1)
Pettigrew, W. (Motherwell), 1976 v Sw, Ni, W; 1977 v W (sub), Se (5)
Phillips, J. (Queen's Park), 1877 v E, W; 1878 v W (3)
Plenderleith, J. B. (Manchester C), 1961 v Ni (1)
Porteous, W. (Hearts), 1903 v Ni (1)
Pringle, C. (St Mirren), 1921 v W (1)
Provan, D. (Rangers), 1964 v Ni, N; 1966 v I (2), Ho (5)
Provan, D. (Celtic), 1980 v Bel (2 sub), P (sub), Ni (sub); 1981 v Is, W, E; 1982 v Se, P, Ni (10)
Pursell, P. (Queen's Park), 1914 v W (1)

Quinn, J. (Celtic), 1905 v Ni; 1906 v Ni, W; 1908 v Ni, E; 1909 v E; 1910 v E, Ni, W; 1912 v E, W (11)
Quinn, P. (Motherwell), 1961 v E, Ei (2); 1962 v U (4)

Rae, J. (Third Lanark), 1889 v W; 1890 v Ni (2)
Raeside, J. S. (Third Lanark), 1906 v W (1)
Raisbeck, A. G. (Liverpool), 1900 v E; 1901 v E; 1902 v E; 1903 v E, W; 1904 v E; 1906 v E; 1907 v E (8)
Rankin, G. (Vale of Leven), 1890 v Ni; 1891 v E (2)
Rankin, R. (St Mirren), 1929 v N, G, Ho (3)
Redpath, W. (Motherwell), 1949 v W, Ni; 1951 v E, D, F, Bel, A; 1952 v Ni, E (9)
Reid, J. G. (Airdrieonians), 1914 v W; 1920 v W; 1924 v Ni (3)
Reid, R. (Brentford), 1938 v E, Ni (2)
Reid, W. (Rangers), 1911 v E, W, Ni; 1912 v Ni; 1913 v E, W, Ni; 1914 v E, Ni (9)
Reilly, L. (Hibernian), 1949 v E, W, F; 1950 v W, Ni, Sw, F; 1951 v W, E, D, F, Bel, A; 1952 v Ni, W, E, USA, D, Se; 1953 v Ni, W, E, Se; 1954 v W; 1955 v H (2), P, Y, A, E; 1956 v E, W, Ni, A; 1957 v E, Ni, W, Y (38)
Rennie, H. G. (Hearts), 1900 v E, Ni; (with Hibernian), 1901 v E; 1902 v E, Ni, W; 1903 v Ni, W; 1904 v Ni; 1905 v W; 1906 v Ni; 1908 v Ni, W (13)
Renny-Tailyour, H. W. (Royal Engineers), 1873 v E (1)
Rhind, A. (Queen's Park), 1872 v E (1)
Richmond, A. (Queen's Park), 1906 v W (1)
Richmond, J. T. (Clydesdale), 1877 v E; (with Queen's Park), 1878 v E; 1882 v W (3)
Ring, T. (Clyde), 1953 v Se; 1955 v W, Ni, E, H; 1957 v E, Sp (2), Sw, WG; 1958 v Ni, Sw (12)
Rioch, B. D. (Derby Co), 1975 v P, W, Ni, E, R; 1976 v D (2), R, Ni, W, E; 1977 v Fi, Cz, W; (with Everton), W, Ni, E, Ch, Br; 1978 v Cz; (with Derby Co), Ni, E, Pe, Ho (24)
Ritchie, A. (East Stirlingshire), 1891 v W (1)
Ritchie, H. (Hibernian), 1923 v W; 1928 v Ni (2)
Ritchie, J. (Queen's Park), 1897 v W (1)
Ritchie, W. (Rangers), 1962 v U (sub) (1)
Robb, D. T. (Aberdeen), 1971 v W, E, P, D (sub), USSR (5)
Robb, W. (Rangers), 1926 v W; (with Hibernian), 1928 v W (2)
Robertson, A. (Clyde), 1955 v P, A, H; 1958 v Sw, Par (5)
Robertson, D. (Rangers), 1992 v Ni; 1994 v Sw, Ho (3)
Robertson, G. (Motherwell), 1910 v W; (with Sheffield W), 1912 v W; 1913 v E, Ni (4)
Robertson, G. (Kilmarnock), 1938 v Cz (1)
Robertson, H. (Dundee), 1962 v Cz (1)
Robertson, J. (Dundee), 1931 v A, I (2)
Robertson, J. (Hearts), 1991 v R, Sw, Bul (sub), Sm (sub); 1992 v Sm, Ni (sub), Fi; 1993 v I (sub), Ma (sub), G, Es; 1995 v J (sub), Ec, Fa (sub) (14)
Robertson, J. N. (Nottingham F), 1978 v Ni, W (sub), Ir; 1979 v P, N; 1980 v Pe, A, Bel (2), P; 1981 v Se, P, Is, Ni, Is, Ni, E; 1982 v Se, Ni (2), E (sub), Nz, Br, USSR; 1983 v EG, Sw; (with Derby Co), 1984 v U, Bel (28)
Robertson, J. G. (Tottenham H), 1965 v W (1)
Robertson, J. T. (Everton), 1898 v E; (with Southampton), 1899 v E; (with Rangers), 1900 v E, W; 1901 v W, Ni, E; 1902 v W, Ni, E; 1903 v E, W; 1904 v E, W, Ni; 1905 v W (16)
Robertson, P. (Dundee), 1903 v Ni (1)
Robertson, T. (Queen's Park), 1889 v Ni; 1890 v E; 1891 v W; 1892 v Ni (4)
Robertson, T. (Hearts), 1898 v Ni (1)
Robertson, W. (Dumbarton), 1887 v E, W (2)
Robinson, R. (Dundee), 1974 v WG (sub); 1975 v Se, Ni, R (sub) (4)
Rough, A. (Partick T), 1976 v Sw, Ni, W, E; 1977 v Fi, Cz, W (2), Se, Ni, E, Ch, Arg, Br; 1978 v Cz, W, Ni, E, Pe, Ir, Ho; 1979 v A, P, W, Arg, N; 1980 v Pe, A, Bel (2), P, W, E, Pol, H; 1981 v Se, P, Is, Ni, Is, W, E; 1982 v Se, Ni, Sp, Ho, W, E, Nz, Br, USSR; (with Hibernian), 1986 v W (sub), E (53)
Rougvie, D. (Aberdeen), 1984 v Ni (1)
Rowan, A. (Caledonian), 1880 v E; (with Queen's Park), 1882 v W (2)
Russell, D. (Hearts), 1895 v E, Ni; (with Celtic), 1897 v W; 1898 v Ni; 1901 v W, Ni (6)
Russell, J. (Cambuslang), 1890 v Ni (1)
Russell, W. F. (Airdrieonians), 1924 v W; 1925 v E (2)
Rutherford, E. (Rangers), 1948 v F (1)

St John, I. (Motherwell), 1959 v WG; 1960 v E, Ni, W, Pol, A; 1961 v E; (with Liverpool), 1962 v Ni, W, E, Cz (2), U; 1963 v W, Ni, E, N, Ei (sub), Sp; 1964 v Ni; 1965 v E (21)
Sawers, W. (Dundee), 1895 v W (1)
Scarff, P. (Celtic), 1931 v Ni (1)
Schaedler, E. (Hibernian), 1974 v WG (1)
Scott, A. S. (Rangers), 1957 v Ni, Y, WG; 1958 v W, Sw; 1959 v P; 1962 v Ni, W, E, Cz, U; (with Everton), 1964 v W, N; 1965 v Fi; 1966 v P, Br (16)
Scott, J. (Hibernian), 1966 v Ho (1)
**Scott, J. (Dundee), 1971 v D (sub), USSR (2)**

Scott, M. (Airdrieonians), 1898 v W (1)
Scott, R. (Airdrieonians), 1894 v Ni (1)
Scoular, J. (Portsmouth), 1951 v D, F, A; 1952 v E, USA, D, Se; 1953 v W, Ni (9)
Sellar, W. (Battlefield), 1885 v E; 1886 v E; 1887 v E, W; 1888 v E; (with Queen's Park), 1891 v E; 1892 v E; 1893 v E, Ni (9)
Semple, W. (Cambuslang), 1886 v W (1)
Shankly, W. (Preston NE), 1938 v E; 1939 v E, W, Ni, H (5)
Sharp, G. M. (Everton), 1985 v Ic; 1986 v W, Aus (2 sub), Is, R, U; 1987 v Ei; 1988 v Bel (sub), Bul, L, Ma (12)
Sharp, J. (Dundee), 1904 v W; (with Woolwich Arsenal), 1907 v W, E; 1908 v E; (with Fulham), 1909 v W (5)
Shaw, D. (Hibernian), 1947 v W, Ni; 1948 v E, Bel, Sw, F; 1949 v W, Ni (8)
Shaw, F. W. (Pollokshields Ath), 1884 v E, W (2)
Shaw, J. (Rangers), 1947 v E, Bel, L; 1948 v Ni (4)
Shearer, D. (Aberdeen), 1994 v A (sub), Ho (sub); 1995 v Fi, Ru (sub), Sm, Fa (6)
Shearer, R. (Rangers), 1961 v E, Ei (2), Cz (4)
Sillars, D. C. (Queen's Park), 1891 v Ni; 1892 v E; 1893 v W; 1894 v E; 1895 v W (5)
Simpson, J. (Third Lanark), 1895 v E, W, Ni (3)
Simpson, J. (Rangers), 1935 v E, W, Ni; 1936 v E, W, Ni; 1937 v G, E, W, Ni, A, Cz; 1938 v W, Ni (14)
Simpson, N. (Aberdeen), 1983 v Ni; 1984 v F (sub); 1987 v E; 1988 v E (4)
Simpson, R. C. (Celtic), 1967 v E, USSR; 1968 v Ni, E; 1969 v A (5)
Sinclair, G. L. (Hearts), 1910 v Ni; 1912 v W, Ni (3)
Sinclair, J. W. E. (Leicester C), 1966 v P (1)
Skene, L. H. (Queen's Park), 1904 v W (1)
Sloan, T. (Third Lanark), 1904 v W (1)
Smellie, R. (Queen's Park), 1887 v Ni; 1888 v W; 1889 v E; 1891 v E; 1893 v E, Ni (6)
Smith, A. (Rangers), 1898 v E; 1900 v E, Ni, W; 1901 v E, Ni, W; 1902 v E, Ni, W; 1903 v E, Ni, W; 1904 v Ni; 1905 v W; 1906 v E, Ni; 1907 v W; 1911 v E, Ni (20)
Smith, D. (Aberdeen), 1966 v Ho; (with Rangers), 1968 v Ho (2)
Smith, G. (Hibernian), 1947 v E, Ni; 1948 v W, Bel, Sw, F; 1952 v E, USA; 1955 v P, Y, A, H; 1956 v E, Ni, W; 1957 v Sp (2), Sw (18)
Smith, H. G. (Hearts), 1988 v S.Ar (sub); 1992 v Ni, Ca (3)
Smith, J. (Rangers), 1935 v Ni; 1938 v Ni (2)
Smith, J. (Ayr U), 1924 v E (1)
Smith, J. (Aberdeen), 1968 v Ho (sub); (with Newcastle U), 1974 v WG, Ni (sub), W (sub) (4)
Smith, J. E. (Celtic), 1959 v H, P (2)
Smith, Jas (Queen's Park), 1872 v E (1)
Smith, John (Mauchline), 1877 v E, W; 1879 v E, W; (with Edinburgh University), 1880 v E; (with Queen's Park), 1881 v W, E; 1883 v E, W; 1884 v E (10)
Smith, N. (Rangers), 1897 v E; 1898 v W; 1899 v E, W, Ni; 1900 v E, W, Ni; 1901 v Ni, W; 1902 v E, Ni (12)
Smith, R. (Queen's Park), 1872 v E; 1873 v E (2)
Smith, T. M. (Kilmarnock), 1934 v E; (with Preston NE), 1938 v E (2)
Somers, P. (Celtic), 1905 v E, Ni; 1907 v Ni; 1909 v W (4)
Somers, W. S. (Third Lanark), 1879 v E, W; (with Queen's Park), 1880 v W (3)
Somerville, G. (Queen's Park), 1886 v E (1)
Souness, G. J. (Middlesbrough), 1975 v EG, Sp, Se; (with Liverpool), 1978 v Bul, W, E (sub), Ho; 1979 v A, N, W, Ni, E; 1980 v Pe, A, Bel, P, Ni; 1981 v P, Is (2); 1982 v Ni, P, Sp, W, E, Nz, Br, USSR; 1983 v EG, Sw, Bel, Sw, W, E, Ca (2 + 1 sub); 1984 v U, Ni, W; (with Sampdoria), 1985 v Y, Ic, Sp (2), W, E, Ic; 1986 v EG, Aus (2), R, E, D, WG (54)
Speedie, D. R. (Chelsea), 1985 v E; 1986 v W, EG (sub), Aus, E; (with Coventry C), 1989 v Y (sub), I (sub), Cy (1 + 1 sub), Ch (10)
Speedie, F. (Rangers), 1903 v E, W, Ni (3)
Speirs, J. H. (Rangers), 1908 v W (1)
Spencer, J. (Chelsea), 1995 v Ru (sub), Gr (sub), Sm (sub), J (4)
Stanton, P. (Hibernian), 1966 v Ho; 1969 v Ni; 1970 v Ei, A; 1971 v D, Bel, P, USSR, D; 1972 v P, Bel, Ho, W; 1973 v W, Ni; 1974 v WG (16)
Stark, J. (Rangers), 1909 v E, Ni (2)
Steel, W. (Morton), 1947 v E, Bel, L; (with Derby Co), 1948 v F, E, W, Ni; 1949 v E, W, Ni, F; 1950 v E, W, Ni, Sw, P, F; (with Dundee), 1951 v W, Ni, E, A (2), D, F, Bel; 1952 v W; 1953 v W, E, Ni, Se (30)
Steele, D. M. (Huddersfield), 1923 v E, W, Ni (3)
Stein, C. (Rangers), 1969 v W, Ni, D, E, Cy (2); 1970 v A (sub), Ni (sub), W, E, Ei, WG; 1971 v D, USSR, Bel, D; 1972 v Cz (sub); (with Coventry C), 1973 v E (2 sub), W (sub), Ni (21)
Stephen, J. F. (Bradford), 1947 v W; 1948 v W (2)
Stevenson, G. (Motherwell), 1928 v W, Ni; 1930 v Ni, E, F; 1931 v E, W; 1932 v W, Ni; 1933 v Ni; 1934 v E; 1935 v Ni (12)
Stewart, A. (Queen's Park), 1888 v Ni; 1889 v W (2)
Stewart, A. (Third Lanark), 1894 v W (1)
Stewart, D. (Dumbarton), 1888 v Ni (1)
Stewart, D. (Queen's Park), 1893 v W; 1894 v Ni; 1897 v Ni (3)
Stewart, D. S. (Leeds U), 1978 v EG (1)
Stewart, G. (Hibernian), 1906 v W, E; (with Manchester C), 1907 v E, W (4)
Stewart, J. (Kilmarnock), 1977 v Ch (sub); (with Middlesbrough), 1979 v N (2)
Stewart, R. (West Ham U), 1981 v W, Ni, E; 1982 v Ni, P, W; 1984 v F; 1987 v Ei (2), L (10)
Stewart, W. E. (Queen's Park), 1898 v Ni; 1900 v Ni (2)
Storrier, D. (Celtic), 1899 v E, W, Ni (3)
Strachan, G. (Aberdeen), 1980 v Ni, W, E, Pol, H (sub); 1981 v Se, P; 1982 v Ni, P, Sp, Ho (sub), Nz, Br, USSR; 1983 v EG, Sw, Bel, Sw, Ni (sub), W, E, Ca (2 + 1 sub); 1984 v EG, Ni, E, F; (with Manchester U), 1985 v Sp (sub), E, Ic; 1986 v W, Aus, R, D, WG, U; 1987 v Bul, Ei (2); 1988 v H; 1989 v F (sub); (with Leeds U), 1990 v F; 1991 v USSR, Bul, Sm; 1992 v Sw, R, Ni, Fi (50)
Sturrock, P. (Dundee U), 1981 v W (sub), Ni, E (sub); 1982 v P, Ni (sub), W (sub), E (sub); 1983 v EG (sub), Sw, Bel (sub), Ca (3); 1984 v W; 1985 v Y (sub); 1986 v Is (sub), Ho, D, U; 1987 v Bel (20)
Summers, W. (St Mirren), 1926 v E (1)
Symon, J. S. (Rangers), 1939 v H (1)

Tait, T. S. (Sunderland), 1911 v W (1)
Taylor, J. (Queen's Park), 1872 v E; 1873 v E; 1874 v E; 1875 v E; 1876 v E, W (6)
Taylor, J. D. (Dumbarton), 1892 v W; 1893 v W; 1894 v Ni; (with St Mirren), 1895 v Ni (4)
Taylor, W. (Hearts), 1892 v E (1)
Telfer, W. (Motherwell), 1933 v Ni; 1934 v Ni (2)
Telfer, W. D. (St Mirren), 1954 v W (1)
Templeton, R. (Aston Villa), 1902 v E; (with Newcastle U), 1903 v E, W; 1904 v E; (with Woolwich Arsenal), 1905 v W; (with Kilmarnock), 1908 v Ni; 1910 v E, Ni; 1912 v E, Ni; 1913 v W (11)
Thomson, A. (Arthurlie), 1886 v Ni (1)
Thomson, A. (Third Lanark), 1889 v W (1)
Thomson, A. (Airdrieonians), 1909 v Ni (1)
Thomson, A. (Celtic), 1926 v E; 1932 v F; 1933 v W (3)
Thomson, C. (Hearts), 1904 v Ni; 1905 v E, Ni, W; 1906 v W, Ni; 1907 v E, W, Ni; 1908 v E, W, Ni; (with Sunderland), 1909 v W; 1910 v E; 1911 v Ni; 1912 v E, W; 1913 v E, W; 1914 v E, Ni (21)
Thomson, C. (Sunderland), 1937 v Cz (1)

Thomson, D. (Dundee), 1920 v W (1)
Thomson, J. (Celtic), 1930 v F; 1931 v E, W, Ni (4)
Thomson, J. J. (Queen's Park), 1872 v E; 1873 v E; 1874 v E (3)
Thomson, J. R. (Everton), 1933 v W (1)
Thomson, R. (Celtic), 1932 v W (1)
Thomson, R. W. (Falkirk), 1927 v E (1)
Thomson, S. (Rangers), 1884 v W, Ni (2)
Thomson, W. (Dumbarton), 1892 v W; 1893 v W; 1898 v Ni, W (4)
Thomson, W. (Dundee), 1896 v W (1)
Thornton, W. (Rangers), 1947 v W, Ni; 1948 v E, Ni; 1949 v F; 1952 v D, Se (7)
Thomson, W. (St Mirren), 1980 v Ni; 1981 v Ni (sub+1) 1982 v P; 1983 v Ni, Ca; 1984 v EG (7)
Toner, W. (Kilmarnock), 1959 v W, Ni (2)
Townsley, T. (Falkirk), 1926 v W (1)
Troup, A. (Dundee), 1920 v E; 1921 v W, Ni; 1922 v Ni; (with Everton), 1926 v E (5)
Turnbull, E. (Hibernian), 1948 v Bel, Sw; 1951 v A; 1958 v H, Pol, Y, Par, F (8)
Turner, T. (Arthurlie), 1884 v W (1)
Turner, W. (Pollokshields Ath), 1885 v Ni; 1886 v Ni (2)

Ure, J. F. (Dundee), 1962 v W, Cz; 1963 v W, Ni, E, A, N, Sp; (with Arsenal), 1964 v Ni, N; 1968 v Ni (11)
Urquhart, D. (Hibernian), 1934 v W (1)

Vallance, T. (Rangers), 1877 v E, W; 1878 v E; 1879 v E, W; 1881 v E, W (7)
Venters, A. (Cowdenbeath), 1934 v Ni; (with Rangers), 1936 v E; 1939 v E (3)

Waddell, T. S. (Queen's Park), 1891 v Ni; 1892 v E; 1893 v E, Ni; 1895 v E, Ni (6)
Waddell, W. (Rangers), 1947 v W; 1949 v E, W, Ni, F; 1950 v E, Ni; 1951 v E, D, F, Bel, A; 1952 v Ni, W; 1954 v Ni; 1955 v W, Ni (17)
Wales, H. M. (Motherwell), 1933 v W (1)
Walker, A. (Celtic), 1988 v Co (sub); 1995 v Fi, Fa (sub) (3)
Walker, F. (Third Lanark), 1922 v W (1)
Walker, G. (St Mirren), 1930 v F; 1931 v Ni, A, Sw (4)
Walker, J. (Hearts), 1895 v Ni; 1897 v W; 1898 v Ni; (with Rangers), 1904 v W, Ni (5)
Walker, J. (Swindon T), 1911 v E, W, Ni; 1912 v E, W, Ni; 1913 v E, W, Ni (9)
Walker, N. (Hearts), 1993 v G (1)
Walker, R. (Hearts), 1900 v E, Ni; 1901 v E, W; 1902 v E, W, Ni; 1903 v E, W, Ni; 1904 v E, W, Ni; 1905 v E, W, Ni; 1906 v Ni; 1907 v E, Ni; 1908 v E, W, Ni; 1909 v E, W; 1912 v E, W, Ni; 1913 v E, W (29)
Walker, T. (Hearts), 1935 v E, W; 1936 v E, W, Ni; 1937 v G, E, W, Ni, A, Cz; 1938 v E, W, Ni, Cz, Ho; 1939 v E, W, Ni, H (20)
Walker, W. (Clyde), 1909 v Ni; 1910 v Ni (2)
Wallace, I. A. (Coventry C), 1978 v Bul (sub); 1979 v P (sub), W (3)
Wallace, W. S. B. (Hearts), 1965 v Ni; 1966 v E, Ho; (with Celtic), 1967 v E, USSR (sub); 1968 v Ni; 1969 v E (sub) (7)
Wardhaugh, J. (Hearts), 1955 v H; 1957 v Ni (2)
Wark, J. (Ipswich T), 1979 v W, Ni, E, Arg, N (sub); 1980 v Pe, A, Bel (2); 1981 v Is, Ni; 1982 v Se, Sp, Ho, Ni, Nz, Br, USSR; 1983 v EG, Sw (2), Ni, E (sub); 1984 v U, Bel, EG; (with Liverpool), E, F; 1985 v Y (29)
Watson, A. (Queen's Park), 1881 v E, W; 1882 v E (3)
Watson, J. (Sunderland), 1903 v E, W; 1904 v E; 1905 v E; (with Middlesbrough), 1909 v E, Ni (6)
Watson, J. (Motherwell), 1948 v Ni; (with Huddersfield T), 1954 v Ni (2)
Watson, J. A. K. (Rangers), 1878 v W (1)
Watson, P. R. (Blackpool), 1934 v A (1)
Watson, R. (Motherwell), 1971 v USSR (1)
Watson, W. (Falkirk), 1898 v W (1)
Watt, F. (Kilbirnie), 1889 v W, Ni; 1890 v W; 1891 v E (4)
Watt, W. W. (Queen's Park), 1887 v Ni (1)
Waugh, W. (Hearts), 1938 v Cz (1)
Weir, A. (Motherwell), 1959 v WG; 1960 v E, P, A, H, T (6)
Weir, J. (Third Lanark), 1887 v Ni (1)
Weir, J. B. (Queen's Park), 1872 v E; 1874 v E; 1875 v E; 1878 v W (4)
Weir, P. (St Mirren), 1980 v Ni, W, Pol (sub), H; (with Aberdeen), 1983 v Sw; 1984 v Ni (6)
White, John (Albion R), 1922 v W; (with Hearts), 1923 v Ni (2)
White, J. A. (Falkirk), 1959 v WG, Ho, P; 1960 v Ni; (with Tottenham H), 1960 v W, Pol, A, T; 1961 v W; 1962 v Ni, W, E, Cz (2); 1963 v W, Ni, E; 1964 v Ni, W, E, N, WG (22)
White, W. (Bolton W), 1907 v E; 1908 v E (2)
Whitelaw, A. (Vale of Leven), 1887 v Ni; 1890 v W (2)
Whyte, D. (Celtic), 1988 v Bel (sub), L; 1989 v Ch (sub); 1992 v US (sub); (with Middlesbrough), 1993 v P, I; 1995 v J (sub), Ec (8)
Wilson, A. (Sheffield W), 1907 v E; 1908 v E; 1912 v E; 1913 v E, W; 1914 v Ni (6)
Wilson, A. (Portsmouth), 1954 v Fi (1)
Wilson, A. N. (Dunfermline), 1920 v E, W, Ni; 1921 v E, W, Ni; (with Middlesbrough), 1922 v E, W, Ni; 1923 v E, W, Ni (12)
Wilson, D. (Queen's Park), 1900 v W (1)
Wilson, D. (Oldham Ath), 1913 v E (1)
Wilson, D. (Rangers), 1961 v E, W, Ni, Ei (2), Cz; 1962 v Ni, W, E, Cz, U; 1963 v W, E, A, N, Ei, Sp; 1964 v E, WG; 1965 v Ni, E, Fi (22)
Wilson, G. W. (Hearts), 1904 v W; 1905 v E, Ni; 1906 v W; (with Everton), 1907 v E; (with Newcastle U), 1909 v E (6)
Wilson, Hugh, (Newmilns), 1890 v W; (with Sunderland), 1897 v E; (with Third Lanark), 1902 v W; 1904 v Ni (4)
Wilson, I. A. (Leicester C), 1987 v E, Br; (with Everton), 1988 v Bel, Bul, L (5)
Wilson, J. (Vale of Leven), 1888 v W; 1889 v E; 1890 v E; 1891 v E (4)
Wilson, P. (Celtic), 1926 v Ni; 1930 v F; 1931 v Ni; 1933 v E (4)
Wilson, P. (Celtic), 1975 v Sp (sub) (1)
Wilson, R. P. (Arsenal), 1972 v P, Ho (2)
Wiseman, W. (Queen's Park), 1927 v W; 1930 v Ni (2)
Wood, G. (Everton), 1979 v Ni, E, Arg (sub); (with Arsenal), 1982 v Ni (4)
Woodburn, W. A. (Rangers), 1947 v E, Bel, L; 1948 v W, Ni; 1949 v E, F; 1950 v E, W, Ni, P, F; 1951 v E, W, Ni, A (2), D, F, Bel; 1952 v E, W, Ni, USA (24)
Wotherspoon, D. N. (Queen's Park), 1872 v E; 1873 v E (2)
Wright, K. (Hibernian), 1992 v Ni (1)
Wright, S. (Aberdeen), 1993 v G, Es (2)
Wright, T. (Sunderland), 1953 v W, Ni, E (3)
Wylie, T. G. (Rangers), 1890 v Ni (1)

Yeats, R. (Liverpool), 1965 v W; 1966 v I (2)
Yorston, B. C. (Aberdeen), 1931 v Ni (1)
Yorston, H. (Aberdeen), 1955 v W (1)
Young, A. (Hearts), 1960 v E, A (sub), H, T; 1961 v W, Ni; (with Everton), Ei; 1966 v P (8)
Young, A. (Everton), 1905 v E; 1907 v W (2)
Young, G. L. (Rangers), 1947 v E, Ni, Bel, L; 1948 v E, Ni, Bel, Sw, F; 1949 v E, W, Ni, F; 1950 v E, W, Ni, Sw, P,

F; 1951 v E, W, Ni, A (2), D, F, Bel; 1952 v E, W, Ni, USA, D, Se; 1953 v W, E, Ni, Se; 1954 v Ni, W; 1955 v W, Ni, P, Y; 1956 v Ni, W, E, A; 1957 v E, Ni, W, Y, Sp, Sw (53)

Young, J. (Celtic), 1906 v Ni (1)

Younger, T. (Hibernian), 1955 v P, Y, A, H; 1956 v E, Ni, W, A; (with Liverpool), 1957 v E, Ni, W, Y, Sp (2), Sw, WG; 1958 v Ni, W, E, Sw, H, Pol, Y, Par (24)

# WALES

Adams, H. (Berwyn R), 1882 v Ni, E; (with Druids), 1883 v Ni, E (4)

Aizlewood, M. (Charlton Ath), 1986 v S.Ar, Ca (2); 1987 v Fi; (with Leeds U), USSR, Fi (sub); 1988 v D (sub), Se, Ma, I; 1989 v Ho, Se (sub), WG; (with Bradford C), 1990 v Fi, WG, Ei, Cr; (with Bristol C), 1991 v D, Bel (2), L, Ei, Ic, Pol, WG; 1992 v Br, L, Ei, A, R, Ho, Arg, J; 1993 v Ei, Bel, Fa; 1994 v RCS, Cy; (with Cardiff C) 1995 v Bul (39)

Allchurch, I. J. (Swansea T), 1951 v E, Ni, P, Sw; 1952 v E, S, Ni, R of UK; 1953 v S, E, Ni, F, Y; 1954 v S, E, Ni, A; 1955 v S, E, Ni, Y; 1956 v E, S, Ni, A; 1957 v E, S; 1958 v Ni, Is (2), H (2), M, Sw, Br; (with Newcastle U), 1959 v E, S, Ni; 1960 v E, S; 1961 v Ni, H, Sp (2); 1962 v E, S, Br (2), M; (with Cardiff C), 1963 v S, E, Ni, H (2); 1964 v E; 1965 v S, E, Ni, Gr, I, USSR; (with Swansea T), 1966 v USSR, E, S, D, Br (2), Ch (68)

Allchurch, L. (Swansea T), 1955 v Ni; 1956 v A; 1958 v S, Ni, EG, Is; 1959 v S; (with Sheffield U), 1962 v S, Ni, Br; 1964 v E (11)

Allen, B. W. (Coventry C), 1951 v S, E (2)

Allen, M. (Watford), 1986 v S.Ar (sub), Ca (1 + 1 sub); (with Norwich C), 1989 v Is (sub); 1990 v Ho, WG; (with Millwall), Ei, Se, Cr (sub); 1991 v L (sub), Ei (sub); 1992 v A; 1993 v Ei (sub); (with Newcastle U), 1994 v R (sub) (14)

Arridge, S. (Bootle), 1892 v S, Ni; (with Everton), 1894 v Ni; 1895 v Ni; 1896 v E; (with New Brighton Tower), 1898 v E, Ni; 1899 v E (8)

Astley, D. J. (Charlton Ath), 1931 v Ni; (with Aston Villa), 1932 v E; 1933 v E, S, Ni; 1934 v E, S; 1935 v S; 1936 v E, Ni; (with Derby Co), 1939 v E, S; (with Blackpool), F (13)

Atherton, R. W. (Hibernian), 1899 v E, Ni; 1903 v E, S, Ni; (with Middlesbrough), 1904 v E, S, Ni; 1905 v Ni (9)

Bailiff, W. E. (Llanelly), 1913 v E, S, Ni; 1920 v Ni (4)

Baker, C. W. (Cardiff C), 1958 v M; 1960 v S, Ni; 1961 v S, E, Ei; 1962 v S (7)

Baker, W. G. (Cardiff C), 1948 v Ni (1)

Bamford, T. (Wrexham), 1931 v E, S, Ni; 1932 v Ni; 1933 v F (5)

Barnes, W. (Arsenal), 1948 v E, S, Ni; 1949 v E, S, Ni; 1950 v E, S, Ni, Bel; 1951 v E, S, Ni, P; 1952 v E, S, Ni, R of UK; 1954 v E, S; 1955 v S, Y (22)

Bartley, T. (Glossop NE), 1898 v E (1)

Bastock, A. M. (Shrewsbury), 1892 v Ni (1)

Beadles, G. H. (Cardiff C), 1925 v E, S (2)

Bell, W. S. (Shrewsbury Engineers), 1881 v E, S; (with Crewe Alex), 1886 v E, S, Ni (5)

Bennion, S. R. (Manchester U), 1926 v S; 1927 v S; 1928 v S, E, Ni; 1929 v S, E, Ni; 1930 v S; 1932 v Ni (10)

Berry, G. F. (Wolverhampton W), 1979 v WG; 1980 v Ei, WG (sub), T; (with Stoke C), 1983 v E (sub) (5)

Blackmore, C. G. (Manchester U), 1985 v N (sub); 1986 v S (sub), H (sub), S.Ar, Ei, U; 1987 v Fi (2), USSR, Cz; 1988 v D (2), Cz, Y, Se, Ma, I; 1989 v Ho, Fi, Is, WG; 1990 v F; Ho, WG, Cr; 1991 v Bel, L; 1992 v Ei (sub), A, R (sub), Ho, Arg, J; 1993 v Fa, Cy, Bel, RCS; 1994 v Se (sub) (38)

Blake, N. A. (Sheffield U), 1994 v N, Se (sub); 1995 v Alb, Mol (4)

Blew, H. (Wrexham), 1899 v E, S, Ni; 1902 v S, Ni; 1903 v E, S; 1904 v E, S, Ni; 1905 v S, Ni; 1906 v E, S, Ni; 1907 v S; 1908 v E, S, Ni; 1909 v E, S; 1910 v E (22)

Boden, T. (Wrexham), 1880 v E (1)

Bodin, P. J. (Swindon T), 1990 v Cr; 1991 v D, Bel, L, Ei; (with C Palace), Bel, Ic, Pol, WG; 1992 v Br, G, L (sub); (with Swindon T), Ei (sub), Ho, Arg; 1993 v Ei, Bel, RCS, Fa; 1994 v R, Se, Es (sub); 1995 v Alb (23)

Boulter, L. M. (Brentford), 1939 v Ni (1)

Bowdler, H. E. (Shrewsbury), 1893 v S (1)

Bowdler, J. C. H. (Shrewsbury), 1890 v Ni; (with Wolverhampton W), 1891 v S; 1892 v Ni; (with Shrewsbury), 1894 v E (4)

Bowen, D. L. (Arsenal), 1955 v S, Y; 1957 v Ni, Cz, EG; 1958 v E, S, Ni, EG, Is (2), H (2), M, Se, Br; 1959 v E, S, Ni (19)

Bowen, E. (Druids), 1880 v S; 1883 v S (2)

Bowen, J. P. (Swansea C), 1994 v Es (1)

Bowen, M. R. (Tottenham H), 1986 v Ca (2 sub); (with Norwich C), 1988 v Y (sub); 1989 v Fi (sub), Is, Se, WG (sub); 1990 v Fi (sub), Ho, WG, Se; 1992 v Br (sub), G, L, Ei, A, R, Ho (sub), J; 1993 v Fa, Cy, Bel (1 + sub), RCS (sub); 1994 v RCS, Se; 1995 v Mol, Ge, Bul (2), G, Ge (32)

Bowsher, S. J. (Burnley), 1929 v Ni (1)

Boyle, T. (C Palace), 1981 v Ei, S (sub) (2)

Britten, T. J. (Parkgrove), 1878 v S; (with Presteigne), 1880 v S (2)

Brookes, S. J. (Llandudno), 1900 v E, Ni (2)

Brown, A. I. (Aberdare Ath), 1926 v Ni (1)

Bryan, T. (Oswestry), 1886 v E, Ni (2)

Buckland, T. (Bangor), 1899 v E (1)

Burgess, W. A. R. (Tottenham H), 1947 v E, S, Ni; 1948 v E, S; 1949 v E, S, Ni, P, Bel, Sw; 1950 v E, S, Ni, Bel; 1951 v S, Ni, P, Sw; 1952 v E, S, Ni, R of UK; 1953 v S, E, Ni, F, Y; 1954 v S, E, Ni, A (32)

Burke, T. (Wrexham), 1883 v E; 1884 v S; 1885 v E, S, Ni; (with Newton Heath), 1887 v E, S; 1888 v S (8)

Burnett, T. B. (Ruabon), 1877 v S (1)

Burton, A. D. (Norwich C), 1963 v Ni, H; (with Newcastle U), 1964 v E; 1969 v S, E, Ni, I, EG; 1972 v Cz (9)

Butler, J. (Chirk), 1893 v E, S, Ni (3)

Butler, W. T. (Druids), 1900 v S, Ni (2)

Cartwright, L. (Coventry C), 1974 v E (sub), S, Ni; 1976 v S (sub); 1977 v WG (sub); (with Wrexham), 1978 v Ir (sub); 1979 v Ma (7)

Carty, T. – See McCarthy – (Wrexham).

Challen, J. B. (Corinthians), 1887 v E, S; 1888 v E; (with Wellingborough GS), 1890 v E (4)

Chapman, T. (Newtown), 1894 v E, S, Ni; 1895 v S, Ni; (with Manchester C), 1896 v E; 1897 v E (7)

Charles, J. M. (Swansea C), 1981 v Cz, T (sub), S (sub), USSR (sub); 1982 v Ic; 1983 v N (sub), Y (sub), Bul (sub), S, Ni, Br; 1984 v Bul (sub); (with QPR), Y (sub), S; (with Oxford U), 1985 v Ic (sub), Sp, Ic; 1986 v Ei; 1987 v Fi (19)

Charles, M. (Swansea T), 1955 v Ni; 1956 v E, S, A; 1957 v E, Ni, Cz (2), EG; 1958 v E, S, EG, Is (2), H (2), M, Se, Br; 1959 v E, S; (with Arsenal), 1961 v Ni, H, Sp (2); 1962 v E, S; (with Cardiff C), 1962 v Br, Ni; 1963 v S, H (31)

Charles, W. J. (Leeds U), 1950 v Ni; 1951 v Sw; 1953 v Ni, F, Y; 1954 v E, S, Ni, A; 1955 v S, E, Ni, Y; 1956 v E, S,

A, Ni; 1957 v E, S, Ni, Cz (2), EG; (with Juventus), 1958 v Is (2), H (2) M, Se; 1960 v S; 1962 v E, Br (2), M; (with Leeds U), 1963 v S; (with Cardiff C), 1964 v S; 1965 v S, USSR (38)
Clarke, R. J. (Manchester C), 1949 v E; 1950 v S, Ni, Bel; 1951 v E, S, Ni, P, Sw; 1952 v S, E, Ni, R of UK; 1953 v S, E; 1954 v E, S, Ni; 1955 v Y, S, E; 1956 v Ni (22)
Coleman, C. (C Palace), 1992 v A (sub); 1993 v Ei (sub); 1994 v N, Es; 1995 v Alb, Mol, Ge, Bul (2), G (10)
Collier, D. J. (Grimsby T), 1921 v S (1)
Collins, W. S. (Llanelly), 1931 v S (1)
Conde, C. (Chirk), 1884 v E, S, Ni (3)
Cook, F. C. (Newport Co), 1925 v E, S; (with Portsmouth), 1928 v E, S; 1930 v E, S, Ni; 1932 v E (8)
Cornforth, J.M. (Swansea C), 1995 v Bul (sub), Ge (2)
Crompton, W. (Wrexham), 1931 v E, S, Ni (3)
Cross, E. A. (Wrexham), 1876 v S; 1877 v S (2)
Cross, K. (Druids), 1879 v S; 1881 v E, S (3)
Crowe, V. H. (Aston Villa), 1959 v E, Ni; 1960 v E, Ni; 1961 v S, E, Ni, Ei, H, Sp (2); 1962 v E, S, Br, M; 1963 v H (16)
Cumner, R. H. (Arsenal), 1939 v E, S, Ni (3)
Curtis, A. (Swansea C), 1976 v E, Y (sub), S, Ni, Y (sub), E; 1977 v WG, S (sub), Ni (sub); 1978 v WG, E, S; 1979 v WG, S; (with Leeds U), E, Ni, Ma; 1980 v Ei, WG, T; (with Swansea C), 1982 v Cz, Ic, USSR, Sp, E, S, Ni; 1983 v N; 1984 v R (sub); (with Southampton), S; 1985 v Sp, N (1 + 1 sub); 1986 v H; (with Cardiff C), 1987 v USSR (35)
Curtis, E. R. (Cardiff C), 1928 v S; (with Birmingham), 1932 v S; 1934 v Ni (3)

Daniel, R. W. (Arsenal), 1951 v E, Ni, P; 1952 v E, S, Ni, R of UK; 1953 v S, E, Ni, F, Y; (with Sunderland), 1954 v E, S, Ni; 1955 v E, Ni; 1957 v S, E, Ni, Cz (21)
Darvell, S. (Oxford University), 1897 v S, Ni (2)
Davies, A. (Manchester U), 1983 v Ni, Br; 1984 v E, Ni; 1985 v Ic; (with Newcastle U), 1986 v H; (with Swansea C), 1988 v Ma, I; 1989 v Ho; (with Bradford C), 1990 v Fi, Ei (11)
Davies, A. (Wrexham), 1876 v S; 1877 v S (2)
Davies, A. (Druids), 1904 v S; (with Middlesbrough), 1905 v S (2)
Davies, A. O. (Barmouth), 1885 v Ni; 1886 v E, S; (with Swifts), 1887 v E, S; 1888 v E, Ni; (with Wrexham), 1889 v S; (with Crewe Alex), 1890 v E (9)
Davies, A. T. (Shrewsbury), 1891 v Ni (1)
Davies, C. (Brecon), 1899 v Ni; (with Hereford), 1900 v Ni (2)
Davies, C. (Charlton Ath), 1972 v R (sub) (1)
Davies, D. (Bolton W), 1904 v S, Ni; 1908 v E (sub) (3)
Davies, D. C. (Brecon), 1899 v Ni; (with Hereford); 1900 v Ni (2)
Davies, D. W. (Treharris), 1912 v Ni; (with Oldham Ath), 1913 v Ni (2)
Davies, E. Lloyd (Stoke C), 1904 v E; 1907 v E, S, Ni; (with Northampton T), 1908 v S; 1909 v Ni; 1910 v Ni; 1911 v E, S; 1912 v E, S; 1913 v E, S; 1914 v Ni, E, S (16)
Davies, E. R. (Newcastle U), 1953 v S, E; 1954 v E, S; 1958 v E, EG (6)
Davies, G. (Fulham), 1980 v T, Ic; 1982 v Sp (sub), F (sub); 1983 v E, Bul, S, Ni, Br; 1984 v R (sub), S (sub), E, Ni; 1985 v Ic; (with Manchester C), 1986 v S.Ar, Ei (16)
Davies, Rev. H. (Wrexham), 1928 v Ni (1)
Davies, Idwal (Liverpool Marine), 1923 v S (1)
Davies, J. E. (Oswestry), 1885 v E (1)
Davies, Jas (Wrexham), 1878 v S (1)
Davies, John (Wrexham), 1879 v S (1)
Davies, Jos (Newton Heath), 1888 v E, S, Ni; 1889 v S; 1890 v E; (with Wolverhampton W), 1892 v E; 1893 v E (7)
Davies, Jos (Everton), 1889 v S, Ni; (with Chirk), 1891 v Ni; (with Ardwick), v E, S; (with Sheffield U), 1895 v E, S, Ni; (with Manchester C), 1896 v E; (with Millwall), 1897 v E; (with Reading), 1900 v E (11)
Davies, J. P. (Druids), 1883 v E, Ni (2)
Davies, Ll. (Wrexham), 1907 v Ni; 1910 v Ni, S, E; (with Everton), 1911 v S, Ni; (with Wrexham), 1912 v Ni, S, E; 1913 v Ni, S, E; 1914 v Ni (13)
Davies, L. S. (Cardiff C), 1922 v E, S, Ni; 1923 v E, S, Ni; 1924 v E, S, Ni; 1925 v S, Ni; 1926 v E, Ni; 1927 v E, Ni; 1928 v S, Ni, E; 1929 v S, Ni, E; 1930 v E, S (23)
Davies, O. (Wrexham), 1890 v S (1)
Davies, R. (Wrexham), 1883 v Ni; 1884 v Ni; 1885 v Ni (3)
Davies, R. (Druids), 1885 v E (1)
Davies, R. O. (Wrexham), 1892 v Ni, E (2)
Davies, R. T. (Norwich C), 1964 v Ni; 1965 v E; 1966 v Br (2), Ch; (with Southampton), 1967 v S, E, Ni; 1968 v S, Ni, WG; 1969 v S, E, Ni, I, WG, R of UK; 1970 v E, S, Ni; 1971 v Cz, S, E, Ni; 1972 v R, E, S, N; (with Portsmouth), 1974 v E (29)
Davies, R. W. (Bolton W), 1964 v E; 1965 v E, S, Ni, D, Gr, USSR; 1966 v E, S, Ni, USSR, D, Br (2), Ch (sub); 1967 v S; (with Newcastle U), E; 1968 v S, Ni, WG; 1969 v S, E, Ni, I; 1970 v EG; 1971 v R, Cz; (with Manchester C), 1972 v E, S, Ni; (with Manchester U), 1973 v E, S (sub), Ni; (with Blackpool), 1974 v Pol (34)
Davies, Stanley (Preston NE), 1920 v E, S, Ni; (with Everton), 1921 v E, S, Ni; (with WBA), 1922 v E, S, Ni; 1923 v S; 1925 v S, Ni; 1926 v S, E, Ni; 1927 v S; 1928 v S; (with Rotherham U), 1930 v Ni (18)
Davies, T. (Oswestry), 1886 v E (1)
Davies, T. (Druids), 1903 v E, Ni, S; 1904 v S (4)
Davies, W. (Wrexham), 1884 v Ni (1)
Davies, W. (Swansea T), 1924 v E, S, Ni; (with Cardiff C), 1925 v E, S, Ni; 1926 v E, S, Ni; 1927 v S; 1928 v Ni; (with Notts Co), 1929 v E, S, Ni; 1930 v E, S, Ni (17)
Davies, William (Wrexham), 1903 v Ni; 1905 v Ni; (with Blackburn R), 1908 v E, S; 1909 v E, S, Ni; 1911 v E, S, Ni; 1912 v Ni (11)
Davies, W. C. (C Palace), 1908 v S; (with WBA), 1909 v E; 1910 v S; (with C Palace), 1914 v E (4)
Davies, W. D. (Everton), 1975 v H, L, S, E, Ni; 1976 v Y (2), E, Ni; 1977 v WG, S (2), Cz, E, Ni; 1978 v K; (with Wrexham), S, Cz, WG, Ir, E, S, Ni; 1979 v Ma, T, WG, S, E, Ni, Ma; 1980 v Ei, WG, T, E, S, Ni, Ic; 1981 v T, Cz, Ei, T, S, E, USSR; (with Swansea C), 1982 v Cz, Ic, USSR, Sp, E, S, F; 1983 v Y (52)
Davies, W. H. (Oswestry), 1876 v S; 1877 v S; 1879 v E; 1880 v E (4)
Davies, W. O. (Millwall Ath), 1913 v E, S, Ni; 1914 v S, Ni (5)
Davis, G. (Wrexham), 1978 v Ir, E (sub), Ni (3)
Day, A. (Tottenham H), 1934 v Ni (1)
Deacy, N. (PSV Eindhoven), 1977 v Cz, S, E, Ni; 1978 v K (sub), S (sub), Cz (sub), WG, Ir, S (sub), Ni; (with Beringen), 1979 v T (12)
Dearson, D. J. (Birmingham), 1939 v S, Ni, F (3)
Derrett, S. C. (Cardiff C), 1969 v S, WG; 1970 v I; 1971 v Fi (4)
Dewey, F. T. (Cardiff Corinthians), 1931 v E, S (2)
Dibble, A. (Luton T), 1986 v Ca (1+1 sub); (with Manchester C), 1989 v Is (3)
Doughty, J. (Druids), 1886 v S; (with Newton Heath), 1887 v S, Ni; 1888 v E, S, Ni; 1889 v S; 1890 v E (8)
Doughty, R. (Newton Heath and Druids), 1888 v S, Ni (2)
Durban, A. (Derby Co), 1966 v Br (sub); 1967 v Ni; 1968 v E, S, Ni, WG; 1969 v EG, S, E, Ni, WG; 1970 v E, S, Ni, EG, I; 1971 v R, S, E, Ni, Cz, Fi; 1972 v Fi, Cz, E, S, Ni (27)
Dwyer, P. (Cardiff C), 1978 v Ir, E, S, Ni; 1979 v T, S, E, Ni, Ma (sub); 1980 v WG (10)

Edwards, C. (Wrexham), 1878 v S (1)
Edwards, G. (Birmingham C), 1947 v E, S, Ni; 1948 v E, S, Ni; (with Cardiff C), 1949 v Ni, P, Bel, Sw; 1950 v E, S (12)
Edwards, H. (Wrexham Civil Service), 1878 v S; 1880 v E; 1882 v E, S; 1883 v S; 1884 v Ni; 1887 v Ni (7)
Edwards, J. H. (Wanderers), 1876 v S (1)
Edwards, J. H. (Oswestry), 1895 v Ni; 1897 v E, Ni (3)
Edwards, J. H. (Aberystwyth), 1898 v Ni (1)
Edwards, L. T. (Charlton Ath), 1957 v Ni, EG (2)
Edwards, R. I. (Chester), 1978 v K (sub); 1979 v Ma, WG; (with Wrexham), 1980 v T (sub) (4)
Edwards, T. (Linfield), 1932 v S (1)
Egan, W. (Chirk), 1892 v S (1)
Ellis, B. (Motherwell), 1932 v E; 1933 v E, S; 1934 v S; 1936 v E; 1937 v S (6)
Ellis, E. (Nunhead), 1931 v S; (with Oswestry), E; 1932 v Ni (3)
Emanuel, W. J. (Bristol C), 1973 v E (sub), Ni (sub) (2)
England, H. M. (Blackburn R), 1962 v Ni, Br, M; 1963 v Ni, H; 1964 v E, S, Ni; 1965 v E, D, Gr (2), USSR, Ni, I; 1966 v E, S, Ni, USSR, D; (with Tottenham H), 1967 v S, E; 1968 v E, Ni, WG; 1969 v EG; 1970 v R of UK, EG, E, S, Ni, I; 1971 v R; 1972 v Fi, E, S, Ni; 1973 v E (3), S; 1974 v Pol; 1975 v H, L (44)
Evans, B. C. (Swansea C), 1972 v Fi, Cz; 1973 v E (2), Pol, S; (with Hereford U), 1974 v Pol (7)
Evans, D. G. (Reading), 1926 v Ni; 1927 v Ni, E; (with Huddersfield T), 1929 v S (4)
Evans, H. P. (Cardiff C), 1922 v E, S, Ni; 1924 v E, S, Ni (6)
Evans, I. (C Palace), 1976 v A, E, Y (2), E, Ni; 1977 v WG, S (2), Cz, E, Ni; 1978 v K (13)
Evans, J. (Oswestry), 1893 v Ni; 1894 v E, Ni (3)
Evans, J. (Cardiff C), 1912 v Ni; 1913 v Ni; 1914 v S; 1920 v S, Ni; 1922 v Ni; 1923 v E, Ni (8)
Evans, J. H. (Southend U), 1922 v E, S, Ni; 1923 v S (4)
Evans, Len (Aberdare Ath), 1927 v Ni; (with Cardiff C), 1931 v E, S; (with Birmingham), 1934 v Ni (4)
Evans, M. (Oswestry), 1884 v E (1)
Evans, R. (Clapton), 1902 v Ni (1)
Evans, R. E. (Wrexham), 1906 v E, S; (with Aston Villa), Ni; 1907 v E; 1908 v E, S; (with Sheffield U), 1909 v S; 1910 v E, S, Ni (10)
Evans, R. O. (Wrexham), 1902 v Ni; 1903 v E, S, Ni; (with Blackburn R), 1908 v Ni; (with Coventry C), 1911 v E, Ni; 1912 v E, S, Ni (10)
Evans, R. S. (Swansea T), 1964 v Ni (1)
Evans, T. J. (Clapton Orient), 1927 v S; 1928 v E, S; (with Newcastle U), Ni (4)
Evans, W. (Tottenham H), 1933 v Ni; 1934 v E, S; 1935 v E; 1936 v E, Ni (6)
Evans, W. A. W. (Oxford University), 1876 v S; 1877 v S (2)
Evans, W. G. (Bootle), 1890 v E; 1891 v E; (with Aston Villa), 1892 v E (3)
Evelyn, E. C. (Crusaders), 1887 v E (1)
Eyton-Jones, J. A. (Wrexham), 1883 v Ni; 1884 v Ni, E, S (4)

Farmer, G. (Oswestry), 1885 v E, S (2)
Felgate, D. (Lincoln C), 1984 v R (sub) (1)
Finnigan, R. J. (Wrexham), 1930 v Ni (1)
Flynn, B. (Burnley), 1975 v L (2 sub), H (sub), S, E, Ni; 1976 v A, E, Y (2), E, Ni; 1977 v WG (sub), S (2), Cz, E, Ni; 1978 v K (2), S; (with Leeds U), Cz, WG, Ir (sub), E, S, Ni; 1979 v Ma, T, S, E, Ni, Ma; 1980 v Ei, WG, E, S, Ni, Ic; 1981 v T, Cz, Ei, T, S, E, USSR; 1982 v Cz, USSR, E, S, Ni, F; 1983 v N; (with Burnley), Y, E, Bul, S, Ni, Br; 1984 v N, R, Bul, Y, S, N, Is (66)
Ford, T. (Swansea T), 1947 v S; (with Aston Villa), 1947 v Ni; 1948 v S, Ni; 1949 v E, S, Ni, P, Bel, Sw; 1950 v E, S, Ni, Bel; 1951 v S; (with Sunderland), 1951 v E, Ni, P, Sw; 1952 v E, S, Ni, R of UK; 1953 v S, E, Ni, F, Y; (with Cardiff C), 1954 v A; 1955 v S, E, Ni, Y; 1956 v S, Ni, E, A; 1957 v S (38)
Foulkes, H. E. (WBA), 1932 v Ni (1)
Foulkes, W. I. (Newcastle U), 1952 v E, S, Ni, R of UK; 1953 v E, S, F, Y; 1954 v E, S, Ni (11)
Foulkes, W. T. (Oswestry), 1884 v Ni; 1885 v S (2)
Fowler, J. (Swansea T), 1925 v E; 1926 v E, Ni; 1927 v S; 1928 v S; 1929 v E (6)

Garner, J. (Aberystwyth), 1896 v S (1)
Giggs, R. J. (Manchester U), 1992 v G (sub), L (sub), R (sub); 1993 v Fa (sub), Bel (sub + 1), RCS, Fa; 1994 v RCS, Cy, R; 1995 v Alb, Bul (13)
Giles, D. (Swansea C), 1980 v E, S, Ni, Ic; 1981 v T, Cz, T (sub), E (sub), USSR (sub); (with C Palace), 1982 v Sp (sub); 1983 v Ni (sub), Br (12)
Gillam, S. G. (Wrexham), 1889 v S (sub), Ni; (with Shrewsbury), 1890 v E, Ni; (with Clapton), 1894 v S (5)
Glascodine, G. (Wrexham), 1879 v E (1)
Glover, E. M. (Grimsby T), 1932 v S; 1934 v Ni; 1936 v S; 1937 v E, S, Ni; 1939 v Ni (7)
Godding, G. (Wrexham), 1923 v S, Ni (2)
Godfrey, B. C. (Preston NE), 1964 v Ni; 1965 v D, I (3)
Goodwin, U. (Ruthin), 1881 v E (1)
Goss, J. (Norwich C), 1991 v Ic, Pol (sub); 1992 v A; 1994 v Cy (sub), R (sub), Se; 1995 v Alb (7)
Gough, R. T. (Oswestry White Star), 1883 v S (1)
Gray, A. (Oldham Ath), 1924 v E, S, Ni; 1925 v E, S, Ni; 1926 v E, S; 1927 v S; (with Manchester C), 1928 v E, S; 1929 v E, S, Ni; (with Manchester Central), 1930 v S; (with Tranmere R), 1932 v E, S, Ni; (with Chester), 1937 v E, S, Ni; 1938 v E, S, Ni (24)
Green, A. W. (Aston Villa), 1901 v Ni; (with Notts Co), 1903 v E; 1904 v S, Ni; 1906 v Ni, E; (with Nottingham F), 1907 v E; 1908 v S (8)
Green, C. R. (Birmingham C), 1965 v USSR, I; 1966 v E, S, USSR, Br (2); 1967 v E; 1968 v E, S, Ni, WG; 1969 v S, I, Ni (sub) (15)
Green, G. H. (Charlton Ath), 1938 v Ni; 1939 v E, Ni, F (4)
Grey, Dr W. (Druids), 1876 v S; 1878 v S (2)
Griffiths, A. T. (Wrexham), 1971 v Cz (sub); 1975 v A, H (2), L (2), E, Ni; 1976 v A, E, S, E (sub), Ni, Y (2); 1977 v WG, S (17)
Griffiths, F. J. (Blackpool), 1900 v E, S (2)
Griffiths, G. (Chirk), 1887 v Ni (1)
Griffiths, J. H. (Swansea T), 1953 v Ni (1)
Griffiths, L. (Wrexham), 1902 v S (1)
Griffiths, M. W. (Leicester C), 1947 v Ni; 1949 v P, Bel; 1950 v E, S, Bel; 1951 v E, Ni, P, Sw; 1954 v A (11)
Griffiths, P. (Chirk), 1884 v E, Ni; 1888 v E; 1890 v S, Ni; 1891 v Ni (6)
Griffiths, P. H. (Everton), 1932 v S (1)
Griffiths, S. (Wrexham), 1902 v S (1)
Griffiths, T. P. (Everton), 1927 v E, Ni; 1929 v E; 1930 v E; 1931 v Ni; 1932 v Ni, S, E; (with Bolton W), 1933 v E, S, Ni; (with Middlesbrough), F; 1934 v E, S; 1935 v E, Ni; 1936 v S; (with Aston Villa), Ni; 1937 v E, S, Ni (21)

Hall, G. D. (Chelsea), 1988 v Y (sub), Ma, I; 1989 v Ho, Fi, Is; 1990 v Ei; 1991 v Ei; 1992 v A (sub) (9)
Hallam, J. (Oswestry), 1889 v E (1)
Hanford, H. (Swansea T), 1934 v Ni; 1935 v S; 1936 v E; (with Sheffield W), 1936 v Ni; 1938 v E, S; 1939 v F (7)
Harrington, A. C. (Cardiff C), 1956 v Ni; 1957 v E, S; 1958 v S, Ni, Is (2); 1961 v S, E; 1962 v E, S (11)
Harris, C. S. (Leeds U), 1976 v E, S; 1978 v WG, Ir, E, S, Ni; 1979 v Ma, T, WG, E (sub), Ma; 1980 v Ni (sub), Ic (sub); 1981 v T, Cz (sub), Ei, T, S, E, USSR; 1982 v Cz, Ic, E (sub) (24)

Harris, W. C. (Middlesbrough), 1954 v A; 1957 v EG, Cz; 1958 v E, S, EG (6)

Harrison, W. C. (Wrexham), 1899 v E; 1900 v E, S, Ni; 1901 v Ni (5)

Hartson, J. (Arsenal), 1995 v Bul, G (sub), Ge (sub) (3)

Hayes, A. (Wrexham), 1890 v Ni; 1894 v Ni (2)

Hennessey, W. T. (Birmingham C), 1962 v Ni, Br (2); 1963 v S, E, H (2); 1964 v E, S; 1965 v S, E, D, Gr, USSR; 1966 v E, USSR; (with Nottingham F), 1966 v S, Ni, D, Br (2), Ch; 1967 v S, E; 1968 v E, S, Ni; 1969 v WG, EG, R of UK; 1970 v EG; (with Derby Co), E, S, Ni; 1972 v Fi, Cz, E, S; 1973 v E (39)

Hersee, A. M. (Bangor), 1886 v S, Ni (2)

Hersee, R. (Llandudno), 1886 v Ni (1)

Hewitt, R. (Cardiff C), 1958 v Ni, Is, Se, H, Br (5)

Hewitt, T. J. (Wrexham), 1911 v E, S, Ni; (with Chelsea), 1913 v E, S, Ni; (with South Liverpool), 1914 v E, S (8)

Heywood, D. (Druids), 1879 v E (1)

Hibbott, H. (Newtown Excelsior), 1880 v E, S; (with Newtown), 1885 v S (3)

Higham, G. G. (Oswestry), 1878 v S; 1879 v E (2)

Hill, M. R. (Ipswich T), 1972 v Cz, R (2)

Hockey, T. (Sheffield U), 1972 v Fi, R; 1973 v E (2); (with Norwich C), Pol, S, E, Ni; (with Aston Villa), 1974 v Pol (9)

Hoddinott, T. F. (Watford), 1921 v E, S (2)

Hodges, G. (Wimbledon), 1984 v N (sub), Is (sub); 1987 v USSR, Fi, Cz; (with Newcastle U), 1988 v D; (with Watford), D (sub), Cz (sub), Se, Ma (sub), I (sub); 1990 v Se, Cr; (with Sheffield U), 1992 v Br (sub), Ei (sub), A (16)

Hodgkinson, A. V. (Southampton), 1908 v Ni (1)

Holden, A. (Chester C), 1984 v Is (sub) (1)

Hole, B. G. (Cardiff C), 1963 v Ni; 1964 v Ni; 1965 v S, E, Ni, D, Gr (2), USSR, I; 1966 v E, S, Ni, USSR, D, Br (2), Ch; (with Blackburn R), 1967 v S, E, Ni; 1968 v E, S, Ni, WG; (with Aston Villa), 1969 v I, WG, EG; 1970 v I; (with Swansea C), 1971 v R (30)

Hole, W. J. (Swansea T), 1921 v Ni; 1922 v E; 1923 v E, Ni; 1928 v E, S, Ni; 1929 v E, S (9)

Hollins, D. M. (Newcastle U), 1962 v Br (sub), M; 1963 v Ni, H; 1964 v E; 1965 v Ni, Gr, I; 1966 v S, D, Br (11)

Hopkins, I. J. (Brentford), 1935 v S, Ni; 1936 v E, Ni; 1937 v E, S, Ni; 1938 v E, Ni; 1939 v E, S, Ni (12)

Hopkins, J. (Fulham), 1983 v Ni, Br; 1984 v N, R, Bul, Y, S, E, Ni, N, Is; 1985 v Ic (1 + 1 sub), N; (with C Palace), 1990 v Ho, Cr (16)

Hopkins, M. (Tottenham H), 1956 v Ni; 1957 v Ni, S, E, Cz (2), EG; 1958 v E, S, Ni, EG, Is (2), H (2), M, Se, Br; 1959 v E, S, Ni; 1960 v E, S; 1961 v Ni, H, Sp (2); 1962 v Ni, Br (2), M; 1963 v S, Ni, H (34)

Horne, B. (Portsmouth), 1988 v D (sub), Y, Se (sub), Ma, I; 1989 v Ho, Fi, Is; (with Southampton), Se, WG; 1990 v WG (sub), Ei, Se, Cr; 1991 v D, Bel (2), L, Ei, Ic, Pol, WG; 1992 v Br, G, L, Ei, A, R, Ho, Arg, J; (with Everton), 1993 v Fa, Cy, Bel, Ei, Bel, RCS, Fa; 1994 v RCS, Cy, R, N, Se, Es; 1995 v Mol, Ge, Bul, G, Ge (49)

Howell, E. G. (Builth), 1888 v Ni; 1890 v E; 1891 v E (3)

Howells, R. G. (Cardiff C), 1954 v E, S (2)

Hugh, A. R. (Newport Co), 1930 v Ni (1)

Hughes, A. (Rhos), 1894 v E, S (2)

Hughes, A. (Chirk), 1907 v Ni (1)

Hughes, C. M. (Luton T), 1992 v Ho (sub); 1994 v N (sub), Se (sub), Es (4)

Hughes, E. (Everton), 1899 v S, Ni; (with Tottenham H), 1901 v E, S; 1902 v Ni; 1904 v E, Ni, S; 1905 v E, Ni, S; 1906 v E, Ni; 1907 v E (14)

Hughes, E. (Wrexham), 1906 v S; (with Nottingham F), 1906 v Ni; 1908 v S, E; 1910 v Ni, E, S; 1911 v Ni, E, S; (with Wrexham), 1912 v Ni, E, S; (with Manchester C), 1913 v E, S; 1914 v N (16)

Hughes, F. W. (Northwich Victoria), 1882 v E, Ni; 1883 v E, Ni, S; 1884 v S (6)

Hughes, I. (Luton T), 1951 v E, Ni, P, Sw (4)

Hughes, J. (Cambridge University), 1877 v S; (with Aberystwyth), 1879 v S (2)

Hughes, J. (Liverpool), 1905 v E, S, Ni (3)

Hughes, J. I. (Blackburn R), 1935 v Ni (1)

Hughes, L. M. (Manchester U), 1984 v E, Ni; 1985 v Ic, Sp, Ic, N, S, Sp, N; 1986 v S, H, U; (with Barcelona), 1987 v USSR, Cz; 1988 v D (2), Cz, Se, Ma, I; (with Manchester U), 1989 v Ho, Fi, Is, Se, WG; 1990 v Fi, WG, Cr; 1991 v D, Bel (2), L, Ic, Pol, WG; 1992 v Br, G, L, Ei, R, Ho, Arg, J; 1993 v Fa, Cy, Bel, Ei, Bel, RCS, Fa; 1994 v RCS, Cy, N; 1995 v Ge, Bul, G, Ge (57)

Hughes, P. W. (Bangor), 1887 v Ni; 1889 v Ni, E (3)

Hughes, W. (Bootle), 1891 v E; 1892 v S, Ni (3)

Hughes, W. A. (Blackburn R), 1949 v E, Ni, P, Bel, Sw (5)

Hughes, W. M. (Birmingham), 1938 v E, Ni, S; 1939 v E, Ni, S, F; 1947 v E, S, Ni (10)

Humphreys, J. V. (Everton), 1947 v Ni (1)

Humphreys, R. (Druids), 1888 v Ni (1)

Hunter, A. H. (FA of Wales Secretary), 1887 v Ni (1)

Jackett, K. (Watford), 1983 v N, Y, E, Bul, S; 1984 v N, R, Y, S, Ni, N, Is; 1985 v Ic, Sp, Ic, N, S, Sp, N; 1986 v S, H, S.Ar, Ei, Ca (2); 1987 v Fi (2); 1988 v D, Cz, Y, Se (31)

Jackson, W. (St Helens Rec), 1899 v Ni (1)

James, E. (Chirk), 1893 v E, Ni; 1894 v E, S, Ni; 1898 v S, E; 1899 v Ni (8)

James, E. G. (Blackpool), 1966 v Br (2), Ch; 1967 v Ni; 1968 v S; 1971 v Cz, S, E, Ni (9)

James, L. (Burnley), 1972 v Cz, R, S (sub); 1973 v E (3), Pol, S, Ni; 1974 v Pol, E, S, Ni; 1975 v A, H (2), L (2), S, E, Ni; 1976 v A; (with Derby Co), S, E, Y (2), Ni; 1977 v WG, S (2), Cz, E, Ni; 1978 v K (2); (with QPR), WG; (with Burnley), 1979 v T; (with Swansea C), 1980 v E, S, Ni, Ic; 1981 v T, Ei, T, S, E; 1982 v Cz, Ic, USSR, E (sub), S, Ni, F; (with Sunderland), 1983 v E (sub) (54)

James, R. M. (Swansea C), 1979 v Ma, WG (sub), S, E, Ni, Ma; 1980 v WG; 1982 v Cz (sub), Ic, Sp, E, S, Ni, F; 1983 v N, Y, E, Bul; (with Stoke C), 1984 v N, R, Bul, Y, S, E, Ni, N, Is; 1985 v Ic, Sp, Ic; (with QPR), N, S, Sp, N; 1986 v S, S.Ar, Ei, U, Ca (2); 1987 v Fi (2), USSR, Cz; (with Leicester C), 1988 v D (2); (with Swansea C), Y (47)

James, W. (West Ham U), 1931 v Ni; 1932 v Ni (2)

Jarrett, R. H. (Ruthin), 1889 v Ni; 1890 v S (2)

Jarvis, A. L. (Hull C), 1967 v S, E, Ni (3)

Jenkins, E. (Lovell's Ath), 1925 v E (1)

Jenkins, J. (Brighton), 1924 v Ni, E, S; 1925 v S, Ni; 1926 v E, S; 1927 v S (8)

Jenkins, R. W. (Rhyl), 1902 v Ni (1)

Jenkyns, C. A. L. (Small Heath), 1892 v E, S, Ni; 1895 v E; (with Woolwich Arsenal), 1896 v S; (with Newton Heath), 1897 v Ni; (with Walsall), 1898 v S, E (8)

Jennings, W. (Bolton W), 1914 v E, S; 1920 v S; 1923 v Ni, E; 1924 v E, S, Ni; 1927 v S, Ni; 1929 v S (11)

John, R. F. (Arsenal), 1923 v S, Ni; 1925 v Ni; 1926 v E; 1927 v E; 1928 v E, Ni; 1930 v E, S; 1932 v E; 1933 v F, Ni; 1935 v Ni; 1936 v S; 1937 v E (15)

John, W. R. (Walsall), 1931 v Ni; (with Stoke C), 1933 v E, S, Ni, F; 1934 v E, S; (with Preston NE), 1935 v E, S; (with Sheffield U), 1936 v E, S, Ni; (with Swansea T), 1939 v E, S (14)

Johnson, M. G. (Swansea T), 1964 v Ni (1)

Jones, A. (Port Vale), 1987 v Fi, Cz (sub); 1988 v D, (with Charlton Ath), D (sub), Cz (sub); 1990 v Hol (sub) (6)

Jones, A. F. (Oxford University), 1877 v S (1)

Jones, A. T. (Nottingham F), 1905 v E; (with Notts Co), 1906 v E (2)

Jones, Bryn (Wolverhampton W), 1935 v Ni; 1936 v E, S, Ni; 1937 v E, S, Ni; 1938 v E, S, Ni; (with Arsenal), 1939 v E, S, Ni; 1947 v S, Ni; 1948 v E; 1949 v S (17)

Jones, B. S. (Swansea T), 1963 v S, E, Ni, H (2); 1964 v S, Ni; (with Plymouth Arg), 1965 v D; (with Cardiff C), 1969 v S, E, Ni, I (sub), WG, EG, R of UK (15)

Jones, Charlie (Nottingham F), 1926 v E; 1927 v S, Ni; 1928 v E; (with Arsenal), 1930 v E, S; 1932 v E; 1933 v F (8)

Jones, Cliff (Swansea T), 1954 v A; 1956 v E, Ni, S, A; 1957 v E, S, Ni, Cz (2), EG; 1958 v EG, E, S, Is (2); (with Tottenham H), 1958 v Ni, H (2), M, Se, Br; 1959 v Ni; 1960 v E, S, Ni; 1961 v S, E, Ni, Sp, H, Ei; 1962 v E, Ni, S, Br (2), M; 1963 v S, Ni, H; 1964 v E, S, Ni; 1965 v E, S, Ni, D, Gr (2), USSR, I; 1967 v S, E; 1968 v E, S, WG; (with Fulham), 1969 v I, R of UK (59)

Jones, C. W. (Birmingham), 1935 v Ni; 1939 v F (2)

Jones, D. (Chirk), 1888 v S, Ni; (with Bolton W), 1889 v E, S, Ni; 1890 v E; 1891 v S; 1892 v Ni; 1893 v E; 1894 v E; 1895 v E; 1898 v S; (with Manchester C), 1900 v E, Ni (14)

Jones, D. E. (Norwich C), 1976 v S, E (sub); 1978 v S, Cz, WG, Ir, E; 1980 v E (8)

Jones, D. O. (Leicester C), 1934 v E, Ni; 1935 v E, S; 1936 v E, Ni; 1937 v Ni (7)

Jones, Evan (Chelsea), 1910 v S, Ni; (with Oldham Ath), 1911 v E, S; 1912 v E, S; (with Bolton W), 1914 v Ni (7)

Jones, F. R. (Bangor), 1885 v E, Ni; 1886 v S (3)

Jones, F. W. (Small Heath), 1893 v S (1)

Jones, G. P. (Wrexham), 1907 v S, Ni (2)

Jones, H. (Aberaman), 1902 v Ni (1)

Jones, Humphrey (Bangor), 1885 v E, Ni, S; 1886 v E, Ni, S; (with Queen's Park), 1887 v E; (with East Stirlingshire), 1889 v E, Ni; 1890 v E, S, Ni; (with Queen's Park), 1891 v E, S (14)

Jones, Ivor (Swansea T), 1920 v S, Ni; 1921 v Ni, E; 1922 v S, Ni; (with WBA), 1923 v E, Ni; 1924 v S; 1926 v Ni (10)

Jones, Jeffrey (Llandrindod Wells), 1908 v Ni; 1909 v Ni; 1910 v S (3)

Jones, J. (Druids), 1876 v S (1)

Jones, J. (Berwyn Rangers), 1883 v S, Ni; 1884 v S (3)

Jones, J. (Wrexham), 1925 v Ni (1)

Jones, J. L. (Sheffield U), 1895 v E, S, Ni; 1896 v Ni, S, E; 1897 v Ni, S, E; (with Tottenham H), 1898 v Ni, E, S; 1899 v S, Ni; 1900 v S; 1902 v E, S, Ni; 1904 v E, S, Ni (21)

Jones, J. Love (Stoke C), 1906 v S; (with Middlesbrough), 1910 v Ni (2)

Jones, J. O. (Bangor), 1901 v S, Ni (2)

Jones, J. P. (Liverpool), 1976 v A, E, S; 1977 v WG, S (2), Cz, E, Ni; 1978 v K (2), S, Cz, WG, Ir, E, S, Ni; (with Wrexham), 1979 v Ma, T, WG, S, E, Ni, Ma; 1980 v Ei, WG, T, E, S, Ni, Ic; 1981 v T, Ei, T, S, E, USSR; 1982 v Cz, Ic, USSR, Sp, E, S, Ni, F; 1983 v N; (with Chelsea), Y, E, Bul, S, Ni, Br; 1984 v N, R, Bul, Y, S, E, Ni, N, Is; 1985 v Ic, N, S, N; (with Huddersfield T), 1986 v S, H, Ei, U, Ca (2) (72)

Jones, J. T. (Stoke C), 1912 v E, S, Ni; 1913 v E, Ni; 1914 v S, Ni; 1920 v E, S, Ni; (with C Palace), 1921 v E, S; 1922 v E, S, Ni (15)

Jones, K. (Aston Villa), 1950 v S (1)

Jones, Leslie J. (Cardiff C), 1933 v F; (with Coventry C), 1935 v Ni; 1936 v S; 1937 v E, S, Ni; (with Arsenal), 1938 v E, S, Ni; 1939 v E, S (11)

Jones, P. W. (Bristol R), 1971 v Fi (1)

Jones, R. (Bangor), 1887 v S; 1889 v E; (with Crewe Alex), 1890 v E (3)

Jones, R. (Leicester Fosse), 1898 v S (1)

Jones, R. (Druids), 1899 v S (1)

Jones, R. (Bangor), 1900 v S, Ni (2)

Jones, R. (Millwall), 1906 v S, Ni (2)

Jones, R. A. (Druids), 1884 v E, Ni, S; 1885 v S (4)

Jones, R. A. (Sheffield W), 1994 v Es (1)

Jones, R. S. (Everton), 1894 v Ni (1)

Jones, S. (Wrexham), 1887 v Ni; (with Chester), 1890 v S (2)

Jones, S. (Wrexham), 1893 v S, Ni; (with Burton Swifts), 1895 v S; 1896 v E, Ni; (with Druids), 1899 v E (6)

Jones, T. (Manchester U), 1926 v Ni; 1927 v E, Ni; 1930 v Ni (4)

Jones, T. D. (Aberdare), 1908 v Ni (1)

Jones, T. G. (Everton), 1938 v Ni; 1939 v E, S, Ni; 1947 v E, S; 1948 v E, S, Ni; 1949 v E, Ni, P, Bel, Sw; 1950 v E, S, Bel (17)

Jones, T. J. (Sheffield W), 1932 v Ni; 1933 v F (2)

Jones, V. P. (Wimbledon), 1995 v Bul (2), G, Ge (4)

Jones, W. E. A. (Swansea T), 1947 v E, S; (with Tottenham H), 1949 v E, S (4)

Jones, W. J. (Aberdare), 1901 v E, S; (with West Ham U), 1902 v E, S (4)

Jones, W. Lot (Manchester C), 1905 v E, Ni; 1906 v E, S, Ni; 1907 v E, S, Ni; 1908 v S; 1909 v E, S, Ni; 1910 v E; 1911 v E; 1913 v E, S; 1914 v S, Ni; (with Southend U), 1920 v E, Ni (20)

Jones, W. P. (Druids), 1889 v E, Ni; (with Wynstay), 1890 v S, Ni (4)

Jones, W. R. (Aberystwyth), 1897 v S (1)

Keenor, F. C. (Cardiff C), 1920 v E, Ni; 1921 v E, Ni, S; 1922 v Ni; 1923 v E, Ni, S; 1924 v E, Ni, S; 1925 v E, Ni, S; 1926 v S; 1927 v E, Ni, S; 1928 v E, Ni, S; 1929 v E, Ni, S; 1930 v E, Ni, S; 1931 v E, Ni, S; (with Crewe Alex), 1933 v S (32)

Kelly, F. C. (Wrexham), 1899 v S, Ni; (with Druids), 1902 v Ni (3)

Kelsey, A. J. (Arsenal), 1954 v Ni, A; 1955 v S, Ni, Y; 1956 v E, Ni, S, A; 1957 v E, Ni, S, Cz (2), EG; 1958 v E, S, Ni, Is (2), H (2), M, Se, Br; 1959 v E, S; 1960 v E, Ni, S; 1961 v E, Ni, S, H, Sp (2); 1962 v E, S, Ni, Br (2) (41)

Kenrick, S. L. (Druids), 1876 v S; 1877 v S; (with Oswestry), 1879 v E, S; (with Shropshire Wanderers), 1881 v E (5)

Ketley, C. F. (Druids), 1882 v Ni (1)

King, J. (Swansea T), 1955 v E (1)

Kinsey, N. (Norwich C), 1951 v Ni, P, Sw; 1952 v E; (with Birmingham C), 1954 v Ni; 1956 v E, S (7)

Knill, A. R. (Swansea C), 1989 v Ho (1)

Krzywicki, R. L. (WBA), 1970 v EG, I; (with Huddersfield T), Ni, E, S; 1971 v R, Fi; 1972 v Cz (sub) (8)

Lambert, R. (Liverpool), 1947 v S; 1948 v E; 1949 v P, Bel, Sw (5)

Latham, G. (Liverpool), 1905 v E, S; 1906 v S; 1907 v E, S, Ni; 1908 v E; 1909 v Ni; (with Southport Central), 1910 v E; (with Cardiff C), 1913 v Ni (10)

Law, B. J. (QPR), 1990 v Se (1)

Lawrence, E. (Clapton Orient), 1930 v Ni; (with Notts Co), 1932 v S (2)

Lawrence, S. (Swansea T), 1932 v Ni; 1933 v F; 1934 v S, E, Ni; 1935 v E, S; 1936 v S (8)

Lea, A. (Wrexham), 1889 v E; 1891 v S, Ni; 1893 v Ni (4)

Lea, C. (Ipswich T), 1965 v Ni, I (2)

Leary, P. (Bangor), 1889 v Ni (1)

Leek, K. (Leicester C), 1961 v S, E, Ni, H, Sp (2); (with Newcastle U), 1962 v S; (with Birmingham C), v Br (sub), M; 1963 v E; 1965 v S, Gr; (with Northampton T), 1965 v Gr (13)

Lever, A. R. (Leicester C), 1953 v S (1)

Lewis, B. (Chester), 1891 v Ni; (with Wrexham), 1892 v S, E, Ni; (with Middlesbrough), 1893 v S, E; (with Wrexham), 1894 v S, E, Ni; 1895 v S (10)

Lewis, D. (Arsenal), 1927 v E; 1928 v Ni; 1930 v E (3)

Lewis, D. (Swansea C), 1983 v Br (sub) (1)
Lewis, D. J. (Swansea T), 1933 v E, S (2)
Lewis, D. M. (Bangor), 1890 v Ni, S (2)
Lewis, J. (Bristol R), 1906 v E (1)
Lewis, J. (Cardiff C), 1926 v S (1)
Lewis, T. (Wrexham), 1881 v E, S (2)
Lewis, W. (Bangor), 1885 v E; 1886 v E, S; 1887 v E, S; 1888 v E; 1889 v E, Ni, S; (with Crewe Alex), 1890 v E; 1891 v E, S; 1892 v E, S, Ni; 1894 v E, S, Ni; (with Chester), 1895 v S, Ni, E; 1896 v E, S, Ni; (with Manchester C), 1897 v E, S; (with Chester), 1898 v Ni (27)
Lewis, W. L. (Swansea T), 1927 v E, Ni; 1928 v E, Ni; 1929 v S; (with Huddersfield T), 1930 v E (6)
Lloyd, B. W. (Wrexham), 1976 v A, E, S (3)
Lloyd, J. W. (Wrexham), 1879 v S; (with Newtown), 1885 v S (2)
Lloyd, R. A. (Ruthin), 1891 v Ni; 1895 v S (2)
Lockley, A. (Chirk), 1898 v Ni (1)
Lovell, S. (C Palace), 1982 v USSR (sub); (with Millwall), 1985 v N; 1986 v S (sub), H (sub), Ca (1 + 1 sub) (6)
Lowrie, G. (Coventry C), 1948 v E, S, Ni; (with Newcastle U), 1949 v P (4)
Lowndes, S. (Newport Co), 1983 v S (sub), Br (sub); (with Millwall), 1985 v N (sub); 1986 v S.Ar (sub), Ei, U, Ca (2); (with Barnsley), 1987 v Fi (sub); 1988 v Se (sub) (10)
Lucas, P. M. (Leyton Orient), 1962 v Ni, M; 1963 v S, E (4)
Lucas, W. H. (Swansea T), 1949 v S, Ni, P, Bel, Sw; 1950 v E; 1951 v E (7)
Lumberg, A. (Wrexham), 1929 v Ni; 1930 v E, S; (with Wolverhampton W), 1932 v S (4)

McCarthy, T. P. (Wrexham), 1899 v Ni (1)
McMillan, R. (Shrewsbury Engineers), 1881 v E, S (2)
Maguire, G. T. (Portsmouth), 1990 v Fi (sub), Ho, WG, Ei, Se; 1992 v Br (sub), G (7)
Mahoney, J. F. (Stoke C), 1968 v E; 1969 v EG; 1971 v Cz; 1973 v E (3), Pol, S, Ni; 1974 v Pol, E, S, Ni; 1975 v A, H (2), L (2), S, E, Ni; 1976 v A, Y (2), E, Ni; 1977 v WG, Cz, S, E, Ni; (with Middlesbrough), 1978 v K (2), S, Cz, Ir, E (sub), S, Ni; 1979 v WG, S, E, Ni, Ma; (with Swansea C), 1980 v Ei, WG, T (sub); 1982 v Ic, USSR; 1983 v Y, E (51)
Martin, T. J. (Newport Co), 1930 v Ni (1)
Marustik, C. (Swansea C), 1982 v Sp, E, S, Ni, F; 1983 v N (6)
Mates, J. (Chirk), 1891 v Ni; 1897 v E, S (3)
Mathews, R. W. (Liverpool), 1921 v Ni; (with Bristol C), 1923 v E; (with Bradford), 1926 v Ni (3)
Matthews, W. (Chester), 1905 v Ni; 1908 v E (2)
Matthias, J. S. (Brymbo), 1896 v S, Ni; (with Shrewsbury), 1897 v E, S; (with Wolverhampton W), 1899 v S (5)
Matthias, T. J. (Wrexham), 1914 v S, E; 1920 v Ni, S, E; 1921 v S, E, Ni; 1922 v S, E, Ni; 1923 v S (12)
Mays, A. W. (Wrexham), 1929 v Ni (1)
Medwin, T. C. (Swansea T), 1953 v Ni, F, Y; (with Tottenham H), 1957 v E, S, Ni, Cz (2), EG; 1958 v E, S, Ni, Is (2), H (2), M, Br; 1959 v E, S, Ni; 1960 v E, S, Ni; 1961 v S, Ei, E, Sp; 1963 v E, H (30)
Melville, A. K. (Swansea C), 1990 v WG, Ei, Se, Cr (sub); (with Oxford U), 1991 v Ic, Pol, WG; 1992 v Br, G, L, R, Ho, J (sub); 1993 v RCS, Fa (sub); (with Sunderland), 1994 v RCS (sub), R, N, Se, Es; 1995 v Alb, Mol (sub), Ge, Bul (24)
Meredith, S. (Chirk), 1900 v S; 1901 v S, E, Ni; (with Stoke C), 1902 v E; 1903 v Ni; 1904 v E; (with Leyton), 1907 v E (8)
Meredith, W. H. (Manchester C), 1895 v E, Ni; 1896 v E, Ni; 1897 v E, Ni, S; 1898 v E, Ni; 1899 v E; 1900 v E, Ni; 1901 v E, Ni; 1902 v E, S; 1903 v E, S, Ni; 1904 v E; 1905 v E, S; (with Manchester U), 1907 v E, S, Ni; 1908 v E, Ni; 1909 v E, S, Ni; 1910 v E, S, Ni; 1911 v E, S, Ni; 1912 v E, S, Ni; 1913 v E, S, Ni; 1914 v E, S, Ni; 1920 v E, S, Ni (48)
Mielczarek, R. (Rotherham U), 1971 v Fi (1)
Millership, H. (Rotherham Co), 1920 v E, S, Ni; 1921 v E, S, Ni (6)
Millington, A. H. (WBA), 1963 v S, E, H; (with C Palace), 1965 v E, USSR; (with Peterborough U), 1966 v Ch, Br; 1967 v E, Ni; 1968 v Ni, WG; 1969 v I, EG; (with Swansea T), 1970 v E, S, Ni; 1971 v Cz, Fi; 1972 v Fi (sub), Cz, R (21)
Mills, T. J. (Clapton Orient), 1934 v E, Ni; (with Leicester C), 1935 v E, S (4)
Mills-Roberts, R. H. (St Thomas' Hospital), 1885 v E, S, Ni; 1886 v E; 1887 v E; (with Preston NE), 1888 v E, Ni; (with Llanberis), 1892 v E (8)
Moore, G. (Cardiff C), 1960 v E, S, Ni; 1961 v Ei, Sp; (with Chelsea), 1962 v Br; 1963 v Ni, H; (with Manchester U), 1964 v S, Ni; (with Northampton T), 1966 v Ni, Ch; (with Charlton Ath), 1969 v S, E, Ni, R of UK; 1970 v E, S, Ni, I; 1971 v R (21)
Morgan, J. R. (Cambridge University), 1877 v S; (with Swansea T), 1879 v S; (with Derby School Staff), 1880 v E, S; 1881 v E, S; 1882 v E, S, Ni; (with Swansea T), 1883 v E (10)
Morgan, J. T. (Wrexham), 1905 v Ni (1)
Morgan-Owen, H. (Oxford University), 1901 v E; 1902 v S; 1906 v E, Ni; (with Welshpool), 1907 v S (5)
Morgan-Owen, M. M. (Oxford University), 1897 v S, Ni; 1898 v E, S; 1899 v S; 1900 v E, S; (with Corinthians), 1903 v S; 1906 v S, E, Ni; 1907 v E (12)
Morley, E. J. (Swansea T), 1925 v E; (with Clapton Orient), 1929 v E, S, Ni (4)
Morris, A. G. (Aberystwyth), 1896 v E, Ni, S; (with Swindon T), 1897 v E; 1898 v S; (with Nottingham F), 1899 v E, S; 1903 v E, S; 1905 v E, S; 1907 v E, S; 1908 v E; 1910 v E, S, Ni; 1911 v E, S, Ni; 1912 v E (21)
Morris, C. (Chirk), 1900 v E, S, Ni; (with Derby Co), 1901 v E, S, Ni; 1902 v E, S; 1903 v E, S, Ni; 1904 v Ni; 1905 v E, S, Ni; 1906 v S; 1907 v S; 1908 v E, S; 1909 v E, S, Ni; 1910 v E, S, Ni; (with Huddersfield T), 1911 v E, S, Ni (28)
Morris, E. (Chirk), 1893 v E, S, Ni (3)
Morris, H. (Sheffield U), 1894 v S; (with Manchester C), 1896 v E; (with Grimsby T), 1897 v E (3)
Morris, J. (Oswestry), 1887 v S (1)
Morris, J. (Chirk), 1898 v Ni (1)
Morris, R. (Chirk), 1900 v E, Ni; 1901 v Ni; 1902 v S; (with Shrewsbury T), 1903 v E, Ni (6)
Morris, R. (Druids), 1902 v E, S; (with Newtown), Ni; (with Liverpool), 1903 v S, Ni; 1904 v E, S, Ni; (with Leeds C), 1906 v S; (with Grimsby T), 1907 v Ni; (with Plymouth Arg), 1908 v Ni (11)
Morris, S. (Birmingham), 1937 v E, S; 1938 v E, S; 1939 v F (5)
Morris, W. (Burnley), 1947 v Ni; 1949 v E; 1952 v S, Ni, R of UK (5)
Moulsdale, J. R. B. (Corinthians), 1925 v Ni (1)
Murphy, J. P. (WBA), 1933 v F, E, Ni; 1934 v E, S; 1935 v E, S, Ni; 1936 v E, S, Ni; 1937 v S, Ni; 1938 v E, S (15)

Nardiello, D. (Coventry C), 1978 v Cz, WG (sub) (2)
Neal, J. E. (Colwyn Bay), 1931 v E, S (2)
Neilson, A. B. (Newcastle U), 1992 v Ei; 1994 v Se, Es; 1995 v Ge (4)
Newnes, J. (Nelson), 1926 v Ni (1)
Newton, L. F. (Cardiff Corinthians), 1912 v Ni (1)
Nicholas, D. S. (Stoke C), 1923 v S; (with Swansea T), 1927 v E, Ni (3)
Nicholas, P. (C Palace), 1979 v S (sub), Ni (sub), Ma; 1980 v Ei, WG, T, E, S, Ni, Ic; 1981 v T, Cz, E; (with Arsenal), T, S, E, USSR; 1982 v Cz, Ic, USSR, Sp, E, S, Ni, F; 1983 v Y, Bul, S, Ni; 1984 v N, Bul, N, Is; (with C Palace),

1985 v Sp; (with Luton T), N, S, Sp, N; 1986 v S, H, S.Ar, Ei, U, Ca (2); 1987 v Fi (2) USSR, Cz; (with Aberdeen), 1988 v D (2), Cz, Y, Se; (with Chelsea), 1989 v Ho, Fi, Is, Se, WG; 1990 v Fi, Ho, WG, Ei, Se, Cr; 1991 v D (sub), Bel, L, Ei; (with Watford), Bel, Pol, WG; 1992 v L (73)
Nicholls, J. (Newport Co), 1924 v E, Ni; (with Cardiff C), 1925 v E, S (4)
Niedzwiecki, E. A. (Chelsea), 1985 v N (sub); 1988 v D (2)
Nock, W. (Newtown), 1897 v Ni (1)
Nogan, L. M. (Watford), 1992 v A (sub) (1)
Norman, A. J. (Hull C), 1986 v Ei (sub), U, Ca; 1988 v Ma, I (5)
Nurse, M. T. G. (Swansea T), 1960 v E, Ni; 1961 v S, E, H, Ni, Ei, Sp (2); (with Middlesbrough), 1963 v E, H; 1964 v S (12)

O'Callaghan, E. (Tottenham H), 1929 v Ni; 1930 v S; 1932 v S, E; 1933 v Ni, S, E; 1934 v Ni, S, E; 1935 v E (11)
Oliver, A. (Blackburn R), 1905 v E; (with Bangor), S (2)
O'Sullivan, P. A. (Brighton), 1973 v S (sub); 1976 v S; 1979 v Ma (sub) (3)
Owen, D. (Oswestry), 1879 v E (1)
Owen, E. (Ruthin Grammar School), 1884 v E, Ni, S (3)
Owen, G. (Chirk), 1888 v S; (with Newton Heath), 1889 v S, Ni; 1893 v Ni (4)
Owen, J. (Newton Heath), 1892 v E (1)
Owen, Trevor (Crewe Alex), 1899 v E, S (2)
Owen, T. (Oswestry), 1879 v E (1)
Owen, W. (Chirk), 1884 v E; 1885 v Ni; 1887 v E; 1888 v E; 1889 v E, Ni, S; 1890 v S, Ni; 1891 v E, S, Ni; 1892 v E, S; 1893 v S, Ni (16)
Owen, W. P. (Ruthin), 1880 v E, S; 1881 v E, S; 1882 v E, S, Ni; 1883 v E, S; 1884 v E, S, Ni (12)
Owens, J. (Wrexham), 1902 v S (1)

Page, M. E. (Birmingham C), 1971 v Fi; 1972 v S, Ni; 1973 v E (1 + 1 sub), Ni; 1974 v S, Ni; 1975 v H, L, S, E, Ni; 1976 v E, Y (2), E, Ni; 1977 v WG, S; 1978 v K (sub + 1), WG, Ir, E, S; 1979 v Ma, WG (28)
Palmer, D. (Swansea T), 1957 v Cz; 1958 v E, EG (3)
Parris, J. E. (Bradford), 1932 v Ni (1)
Parry, B. J. (Swansea T), 1951 v S (1)
Parry, C. (Everton), 1891 v E, S; 1893 v E; 1894 v E; 1895 v E, S; (with Newtown), 1896 v E, S, Ni; 1897 v Ni; 1898 v E, S, Ni (13)
Parry, E. (Liverpool), 1922 v S; 1923 v E, Ni; 1925 v Ni; 1926 v Ni (5)
Parry, M. (Liverpool), 1901 v E, S, Ni; 1902 v E, S, Ni; 1903 v E, S; 1904 v E, Ni; 1906 v E; 1908 v E, S, Ni; 1909 v E, S (16)
Parry, T. D. (Oswestry), 1900 v E, S, Ni; 1901 v E, S, Ni; 1902 v E (7)
Parry, W. (Newtown), 1895 v Ni (1)
Pascoe, C. (Swansea C), 1984 v N, Is; (with Sunderland), 1989 v Fi, Is, WG (sub); 1990 v Ho (sub), WG (sub); 1991 v Ei, Ic (sub); 1992 v Br (10)
Paul, R. (Swansea T), 1949 v E, S, Ni, P, Sw; 1950 v E, S, Ni, Bel; (with Manchester C), 1951 v S, E, Ni, P, Sw; 1952 v E, S, Ni, R of UK; 1953 v S, E, Ni, F, Y; 1954 v E, S, Ni; 1955 v S, E, Y; 1956 v E, Ni, S, A (33)
Peake, E. (Aberystwyth), 1908 v Ni; (with Liverpool), 1909 v Ni, S, E; 1910 v S, Ni; 1911 v Ni; 1912 v E; 1913 v E, Ni; 1914 v Ni (11)
Peers, E. J. (Wolverhampton W), 1914 v Ni, S, E; 1920 v E, S; 1921 v S, Ni, E; (with Port Vale), 1922 v E, S, Ni; 1923 v E (12)
Pembridge, M. A. (Luton T), 1992 v Br, Ei, R (with Derby Co), Ho, J (sub); 1993 v Bel (sub), Ei; 1994 v N (sub); 1995 v Alb (sub), Mol, Ge (sub) (11)
Perry, E. (Doncaster R), 1938 v E, S, Ni (3)
Perry, J. (Cardiff C), 1994 v N (1)
Phennah, E. (Civil Service), 1878 v S (1)
Phillips, C. (Wolverhampton W), 1931 v Ni; 1932 v E; 1933 v S; 1934 v E, S, Ni; 1935 v E, S, Ni; 1936 v S; (with Aston Villa), 1936 v E, Ni; 1938 v S (13)
Phillips, D. (Plymouth Arg), 1984 v E, Ni, N; (with Manchester C), 1985 v Sp, Ic, S, Sp, N; 1986 v S, H, S.Ar, Ei, U; (with Coventry C), 1987 v Fi, Cz; 1988 v D (2), Cz, Y, Se; 1989 v Se, WG; (with Norwich C), 1990 v Fi, Ho, WG, Ei, Se; 1991 v D, Bel, Ic, Pol, WG; 1992 v L, Ei, A, R, Ho (sub), Arg, J; 1993 v Fa, Cy, Bel, Ei, Bel, RCS, Fa; (with Nottingham F), 1994 v RCS, Cy, R, N, Se, Es; 1995 v Alb, Mol, Ge, Bul (2), G, Ge (59)
Phillips, L. (Cardiff C), 1971 v Cz, S, E, Ni; 1972 v Cz, R, S, Ni; 1973 v E; 1974 v Pol (sub), Ni; 1975 v A; (with Aston Villa), H (2), L (2), S, E, Ni; 1976 v A, E, Y (2), E, Ni; 1977 v WG, S (2), Cz, E; 1978 v K (2), S, Cz, WG, E, S; 1979 v Ma; (with Swansea C), T, WG, S, E, Ni, Ma; 1980 v Ei, WG, T, S (sub), Ni, Ic; 1981 v T, Cz, T, S, E, USSR; (with Charlton Ath), 1982 v Cz, USSR (58)
Phillips, T. J. S. (Chelsea), 1973 v E; 1974 v E; 1975 v H (sub); 1978 v K (4)
Phoenix, H. (Wrexham), 1882 v S (1)
Poland, G. (Wrexham), 1939 v Ni, F (2)
Pontin, K. (Cardiff C), 1980 v E (sub), S (2)
Powell, A. (Leeds U), 1947 v E, S; 1948 v E, S, Ni; (with Everton), 1949 v E; 1950 v Bel; (with Birmingham C), 1951 v S (8)
Powell, D. (Wrexham), 1968 v WG; (with Sheffield U), 1969 v S, E, Ni, I, WG; 1970 v E, S, Ni, EG; 1971 v R (11)
Powell, I. V. (QPR), 1947 v E; 1948 v E, S, Ni; (with Aston Villa), 1949 v Bel; 1950 v S, Bel; 1951 v S (8)
Powell, J. (Druids), 1878 v S; 1880 v E, S; 1882 v E, S, Ni; 1883 v E, S, Ni; (with Bolton W), 1884 v E; (with Newton Heath), 1887 v E, S; 1888 v E, S, Ni (15)
Powell, Seth (WBA), 1885 v S; 1886 v E, Ni; 1891 v E, S; 1892 v E, S (7)
Price, H. (Aston Villa), 1907 v S; (with Burton U), 1908 v Ni; (with Wrexham), 1909 v S, E, Ni (5)
Price, J. (Wrexham), 1877 v S; 1878 v S; 1879 v E; 1880 v E, S; 1881 v E, S; (with Druids), 1882 v S, E, Ni; 1883 v S, Ni (12)
Price, P. (Luton T), 1980 v E, S, Ni, Ic; 1981 v T, Cz, Ei, T, S, E, USSR; (with Tottenham H), 1982 v USSR, Sp, F; 1983 v N, Y, E, Bul, S, Ni; 1984 v N, R, Bul, Y, S (sub) (25)
Pring, K. D. (Rotherham U), 1966 v Ch, D; 1967 v Ni (3)
Pritchard, H. K. (Bristol C), 1985 v N (sub) (1)
Pryce-Jones, A. W. (Newtown), 1895 v E (1)
Pryce-Jones, W. E. (Cambridge University), 1887 v S; 1888 v S, E, Ni; 1890 v Ni (5)
Pugh, A. (Rhostyllen), 1889 v S (1)
Pugh, D. H. (Wrexham), 1896 v S, Ni; 1897 v S, Ni; (with Lincoln C), 1900 v S; 1901 v S, E (7)
Pugsley, J. (Charlton Ath), 1930 v Ni (1)
Pullen, W. J. (Plymouth Arg), 1926 v E (1)

Rankmore, F. E. J. (Peterborough), 1966 v Ch (sub) (1)
Ratcliffe, K. (Everton), 1981 v Cz, Ei, T, S, E, USSR; 1982 v Cz, Ic, USSR, Sp, E; 1983 v Y, E, Bul, S, Ni, Br; 1984 v N, R, Bul, Y, S, E, Ni, N, Is; 1985 v Ic, Sp, Ic, N, S, Sp; 1986 v S, H, S.Ar, U; 1987 v Fi (2), USSR, Cz; 1988 v D (2), Cz; 1989 v Fi, Is, Se, WG; 1990 v Fi; 1991 v D, Bel (2), L, Ei, Ic, Pol, WG; 1992 v Br, G; (with Cardiff C), 1993 v Bel (59)
Rea, J. C. (Aberystwyth), 1894 v Ni, S, E; 1895 v S; 1896 v S, Ni; 1897 v S, Ni; 1898 v Ni (9)
Reece, G. I. (Sheffield U), 1966 v E, S, Ni, USSR; 1967 v S; 1969 v R of UK (sub); 1970 v I (sub); 1971 v S, E, Ni, Fi; 1972 v Fi, R, E (sub), S, Ni; (with Cardiff C), 1973 v E (sub), Ni; 1974 v Pol (sub), E, S, Ni; 1975 v A, H (2), L (2), S, Ni (29)
Reed, W. G. (Ipswich T), 1955 v S, Y (2)

Rees, A. (Birmingham C), 1984 v N (sub) (1)

Rees, J. M. (Luton T), 1992 v A (sub) (1)

Rees, R. R. (Coventry C), 1965 v S, E, Ni, D, Gr (2), I, R; 1966 v E, S, Ni, R, D, Br (2), Ch; 1967 v E, Ni; 1968 v E, S, Ni; (with WBA), WG; 1969 v I; (with Nottingham F), 1969 v WG, EG, S (sub), R of UK; 1970 v E, S, Ni, EG, I; 1971 v Cz, R, E (sub), Ni (sub), Fi; 1972 v Cz (sub), R (39)

Rees, W. (Cardiff C), 1949 v Ni, Bel, Sw; (with Tottenham H), 1950 v Ni (4)

Richards, A. (Barnsley), 1932 v S (1)

Richards, D. (Wolverhampton W), 1931 v Ni; 1933 v E, S, Ni; 1934 v E, S, Ni; 1935 v E, S, Ni; 1936 v S; (with Brentford), 1936 v E, Ni; 1937 v S, E; (with Birmingham), Ni; 1938 v E, S, Ni; 1939 v E, S (21)

Richards, G. (Druids), 1899 v E, S, Ni; (with Oswestry), 1903 v Ni; (with Shrewsbury), 1904 v S; 1905 v Ni (6)

Richards, R. W. (Wolverhampton W), 1920 v E, S; 1921 v Ni; 1922 v E, S; (with West Ham U), 1924 v E, S, Ni; (with Mold), 1926 v S (9)

Richards, S. V. (Cardiff C), 1947 v E (1)

Richards, W. E. (Fulham), 1933 v Ni (1)

Roach, J. (Oswestry), 1885 v Ni (1)

Robbins, W. W. (Cardiff C), 1931 v E, S; 1932 v Ni, E, S; (with WBA), 1933 v F, E, S, Ni; 1934 v S; 1936 v S (11)

Roberts, A. M. (QPR), 1993 v Ei (sub) (1)

Roberts, D. F. (Oxford U), 1973 v Pol, E (sub), Ni; 1974 v E, S; 1975 v A; (with Hull C), L, Ni; 1976 v S, Ni, Y; 1977 v E (sub), Ni; 1978 v K (1 + 1 sub), S, Ni (17)

Roberts, I. W. (Watford), 1990 v Ho; (with Huddersfield T), 1992 v A, Arg, J; (with Leicester C), 1994 v Se; 1995 v Alb (sub), Mol (7)

Roberts, Jas (Chirk), 1898 v S (1)

Roberts, Jas (Wrexham), 1913 v S, Ni (2)

Roberts, J. (Corwen), 1879 v S; 1880 v E, S; 1882 v E, S, Ni; (with Berwyn R), 1883 v E (7)

Roberts, J. (Ruthin), 1881 v S; 1882 v S (2)

Roberts, J. (Bradford C), 1906 v Ni; 1907 v Ni (2)

Roberts, J. G. (Arsenal), 1971 v S, E, Ni, Fi; 1972 v Fi, E, Ni; (with Birmingham C), 1973 v E (2), Pol, S, Ni; 1974 v Pol, E, S, Ni; 1975 v A, H, S, E; 1976 v E, S (22)

Roberts, J. H. (Bolton), 1949 v Bel (1)

Roberts, P. S. (Portsmouth), 1974 v E; 1975 v A, H, L (4)

Roberts, R. (Druids), 1884 v S; (with Bolton W), 1887 v S; 1888 v S, E; 1889 v S, E; 1890 v S; 1892 v Ni; (with Preston NE), S (9)

Roberts, R. (Wrexham), 1886 v Ni; 1887 v Ni (2)

Roberts, R. (Rhos), 1891 v Ni; (with Crewe Alex), 1893 v E (2)

Roberts, W. (Llangollen), 1879 v E, S; 1880 v E, S; (with Berwyn R), 1881 v S; 1883 v S (6)

Roberts, W. (Wrexham), 1886 v E, S, Ni; 1887 v Ni (4)

Roberts, W. H. (Ruthin), 1882 v E, S; 1883 v E, S, Ni; (with Rhyl), 1884 v S (6)

Rodrigues, P. J. (Cardiff C), 1965 v Ni, Gr (2); 1966 v USSR, E, S, D; (with Leicester C), Ni, Br (2), Ch; 1967 v S; 1968 v E, S, Ni; 1969 v E, Ni, EG, R of UK; 1970 v E, S, Ni, EG; (with Sheffield W), 1971 v R, E, S, Cz, Ni; 1972 v Fi, Cz, R, E, Ni (sub); 1973 v E (3), Pol, S, Ni; 1974 v Pol (40)

Rogers, J. P. (Wrexham), 1896 v E, S, Ni (3)

Rogers, W. (Wrexham), 1931 v E, S (2)

Roose, L. R. (Aberystwyth), 1900 v Ni; (with London Welsh), 1901 v E, S, Ni; (with Stoke C), 1902 v E, S; 1904 v E; (with Everton), 1905 v S, E; (with Stoke C), 1906 v E, S, Ni; 1907 v E, S, Ni; (with Sunderland), 1908 v E, S; 1909 v E, S, Ni; 1910 v E, S, Ni; 1911 v S (24)

Rouse, R. V. (C Palace), 1959 v Ni (1)

Rowlands, A. C. (Tranmere R), 1914 v E (1)

Rowley, T. (Tranmere R), 1959 v Ni (1)

Rush, I. (Liverpool), 1980 v S (sub), Ni; 1981 v E (sub); 1982 v Ic (sub), USSR, E, S, Ni, F; 1983 v N, Y, E, Bul; 1984 v N, R, Bul, Y, S, E, Ni; 1985 v Ic, N, S, Sp; 1986 v S, S.Ar, Ei, U; 1987 v Fi (2), USSR, Cz; (with Juventus), 1988 v D, Cz, Y, Se, Ma, I; (with Liverpool), 1989 v Ho, Fi, Se, WG; 1990 v Fi, Ei; 1991 v D, Bel (2), L, Ei, Pol, WG; 1992 v G, L, R; 1993 v Fa, Cy, Bel (2), RCS, Fa; 1994 v RCS, Cy, R, N, Se, Es; 1995 v Alb, Ge, Bul, G, Ge (71)

Russell, M. R. (Merthyr T), 1912 v S, Ni; 1914 v E; (with Plymouth Arg), 1920 v E, S, Ni; 1921 v E, S, Ni; 1922 v E, Ni; 1923 v E, S, Ni; 1924 v E, S, Ni; 1925 v E, S; 1926 v E, S; 1928 v S; 1929 v E (23)

Sabine, H. W. (Oswestry), 1887 v Ni (1)

Saunders, D. (Brighton & HA), 1986 v Ei (sub), Ca (2); 1987 v Fi, USSR (sub); (with Oxford U), 1988 v Y, Se, Ma, I (sub); 1989 v Ho (sub), Fi; (with Derby Co), Is, Se, WG; 1990 v Fi, Ho, WG, Se, Cr; 1991 v D, Bel (2), L, Ei, Ic, Pol, WG; (with Liverpool), 1992 v Br, G, Ei, R, Ho, Arg, J; 1993 v Fa; (with Aston Villa), Cy, Bel (2), RCS, Fa; 1994 v RCS, Cy, R, N (sub); 1995 v Ge, Bul (2), G, Ge (49)

Savin, G. (Oswestry), 1878 v S (1)

Sayer, P. (Cardiff C), 1977 v Cz, S, E, Ni; 1978 v K (2), S (7)

Scrine, F. H. (Swansea T), 1950 v E, Ni (2)

Sear, C. R. (Manchester C), 1963 v E (1)

Shaw, E. G. (Oswestry), 1882 v Ni; 1884 v S, Ni (3)

Sherwood, A. T. (Cardiff C), 1947 v E, Ni; 1948 v S, Ni; 1949 v E, S, Ni, P, Sw; 1950 v E, S, Ni, Bel; 1951 v E, S, Ni, P, Sw; 1952 v E, S, Ni, R of UK; 1953 v S, E, Ni, F, Y; 1954 v E, S, Ni, A; 1955 v S, E, Y, Ni; 1956 v E, S, Ni, A; (with Newport Co), 1957 v E, S (41)

Shone, W. W. (Oswestry), 1879 v E (1)

Shortt, W. W. (Plymouth Arg), 1947 v Ni; 1950 v Ni, Bel; 1952 v E, S, Ni, R of UK; 1953 v S, E, Ni, F, Y (12)

Showers, D. (Cardiff C), 1975 v E (sub), Ni (2)

Sidlow, C. (Liverpool), 1947 v E, S; 1948 v E, S, Ni; 1949 v S; 1950 v E (7)

Sisson, H. (Wrexham Olympic), 1885 v Ni; 1886 v S, Ni (3)

Slatter, N. (Bristol R), 1983 v S; 1984 v N (sub), Is; 1985 v Ic, Sp, Ic, N, S, Sp, N; (with Oxford U), 1986 v H (sub), S.Ar, Ca (2); 1987 v Fi (sub), Cz; 1988 v D (2), Cz, Ma, I; 1989 v Is (sub) (22)

Smallman, D. P. (Wrexham), 1974 v E (sub), S (sub), Ni; (with Everton), 1975 v H (sub), E, Ni (sub); 1976 v A (7)

Southall, N. (Everton), 1982 v Ni; 1983 v N, E, Bul, S, Ni, Br; 1984 v N, R, Bul, Y, S, E, Ni, N, Is; 1985 v Ic, Sp, Ic, N, S, Sp, N; 1986 v S, H, S.Ar, Ei; 1987 v USSR, Fi, Cz; 1988 v D, Cz, Y, Se; 1989 v Ho, Fi, Se, WG; 1990 v Fi, Ho, WG, Ei, Se, Cr; 1991 v D, Bel (2), L, Ei, Ic, Pol, WG; 1992 v Br, G, L, Ei, A, R, Ho, Arg, J; 1993 v Fa, Cy, Bel, Ei, Bel, RCS, Fa; 1994 v RCS, Cy, R, N, Se, Es; 1995 v Alb, Mol, Ge, Bul (2), G, Ge (81)

Speed, G. A. (Leeds U), 1990 v Cr (sub); 1991 v D, L (sub), Ei (sub), Ic, WG (sub); 1992 v Br, G (sub), L, Ei, R, Ho, Arg, J; 1993 v Fa, Cy, Bel, Ei, Bel, Fa (sub); 1994 v RCS (sub), Cy, R, N, Se; 1995 v Alb, Mol, Ge, Bul (2), G (31)

Sprake, G. (Leeds U), 1964 v S, Ni; 1965 v S, D, Gr; 1966 v E, Ni, USSR; 1967 v S; 1968 v E, S; 1969 v S, E, Ni, WG, R of UK; 1970 v EG, I; 1971 v R, S, E, Ni; 1972 v Fi, E, S, Ni; 1973 v E (2), Pol, S, Ni; 1974 v Pol; (with Birmingham C), S, Ni; 1975 v A, H, L (37)

Stansfield, F. (Cardiff C), 1949 v S (1)

Stevenson, B. (Leeds U), 1978 v Ni; 1979 v Ma, T, S, E, Ni, Ma; 1980 v WG, T, Ic (sub); 1982 v Cz; (with Birmingham C), Sp, S, Ni, F (15)

Stevenson, N. (Swansea C), 1982 v E, S, Ni; 1983 v N (4)

Stitfall, R. F. (Cardiff C), 1953 v E; 1957 v Cz (2)

Sullivan, D. (Cardiff C), 1953 v Ni, F, Y; 1954 v Ni; 1955 v E, Ni; 1957 v E, S; 1958 v Ni, H (2), Se, Br; 1959 v S, Ni; 1960 v E, S (17)

Symons, C. J. (Portsmouth), 1992 v Ei, Ho, Arg, J; 1993 v Fa, Cy, Bel, Ei, RCS, Fa; 1994 v RCS, Cy, R; 1995 v Mol, Ge (sub), Bul, G, Ge (18)

Tapscott, D. R. (Arsenal), 1954 v A; 1955 v S, E, Ni, Y; 1956 v E, Ni, S, A; 1957 v Ni, Cz, EG; (with Cardiff C), 1959 v E, Ni (14)

Taylor, J. (Wrexham), 1898 v E (1)

Taylor, O. D. S. (Newtown), 1893 v S, Ni; 1894 v S, Ni (4)

Thomas, C. (Druids), 1899 v Ni; 1900 v S (2)

Thomas, D. A. (Swansea T), 1957 v Cz; 1958 v EG (2)

Thomas, D. S. (Fulham), 1948 v E, S, Ni; 1949 v S (4)

Thomas, E. (Cardiff Corinthians), 1925 v E (1)

Thomas, G. (Wrexham), 1885 v E, S (2)

Thomas, H. (Manchester U), 1927 v E (1)

Thomas, M. (Wrexham), 1977 v WG, S (1 + 1 sub), Ni (sub); 1978 v K (sub), S, Cz, Ir, E, Ni (sub); 1979 v Ma; (with Manchester U), T, WG, Ma (sub); 1980 v Ei, WG (sub), T, E, S, Ni; 1981 v Cz, S, E, USSR; (with Everton), 1982 v Cz; (with Brighton & HA), USSR (sub), Sp, E, S (sub), Ni (sub); 1983 (with Stoke C), v N, Y, E, Bul, S, Ni, Br; 1984 v R, Bul, Y; (with Chelsea), S, E; 1985 v Ic, Sp, Ic, S, Sp, N; 1986 v S; (with WBA), H, S.Ar (sub) (51)

Thomas, M. R. (Newcastle U), 1987 v Fi (1)

Thomas, R. J. (Swindon T), 1967 v Ni; 1968 v WG; 1969 v E, Ni, I, WG, R of UK; 1970 v E, S, Ni, EG, I; 1971 v S, E, Ni, R, Cz; 1972 v Fi, Cz, R, E, S, Ni; 1973 v E (3), Pol, S, Ni; 1974 v Pol; (with Derby Co), E, S, Ni; 1975 v H (2), L (2), S, E, Ni; 1976 v A, Y, E; 1977 v Cz, S, E, Ni; 1978 v K, S; (with Cardiff C), Cz (50)

Thomas, T. (Bangor), 1898 v S, Ni (2)

Thomas, W. R. (Newport Co), 1931 v E, S (2)

Thomson, D. (Druids), 1876 v S (1)

Thomson, G. F. (Druids), 1876 v S; 1877 v S (2)

Toshack, J. B. (Cardiff C), 1969 v S, E, Ni, WG, EG, R of UK; 1970 v EG, I; (with Liverpool), 1971 v S, E, Ni, Fi; 1972 v Fi, E; 1973 v E (3), Pol, S; 1975 v A, H (2), L (2), S, E; 1976 v Y (2), E; 1977 v S; 1978 v K (2), S, Cz; (with Swansea C), 1979 v WG (sub), S, E, Ni, Ma; 1980 v WG (40)

Townsend, W. (Newtown), 1887 v Ni; 1893 v Ni (2)

Trainer, H. (Wrexham), 1895 v E, S, Ni (3)

Trainer, J. (Bolton W), 1887 v S; (with Preston NE), 1888 v S; 1889 v E; 1890 v S; 1891 v S; 1892 v Ni, S; 1893 v E; 1894 v Ni, E; 1895 v Ni, E; 1896 v S; 1897 v Ni, S, E; 1898 v S, E; 1899 v Ni, S (20)

Turner, H. G. (Charlton Ath), 1937 v E, S, Ni; 1938 v E, S, Ni; 1939 v Ni, F (8)

Turner, J. (Wrexham), 1892 v E (1)

Turner, R. E. (Wrexham), 1891 v E, Ni (2)

Turner, W. H. (Wrexham), 1887 v E, Ni; 1890 v S; 1891 v E, S (5)

Van Den Hauwe, P. W. R. (Everton), 1985 v Sp; 1986 v S, H; 1987 v USSR, Fi, Cz; 1988 v D (2), Cz, Y, I; 1989 v Fi, Se (13)

Vaughan, Jas (Druids), 1893 v E, S, Ni; 1899 v E (4)

Vaughan, John (Oswestry), 1879 v S; 1880 v S; 1881 v E, S; 1882 v E, S, Ni; 1883 v E, S, Ni; (with Bolton W), 1884 v E (11)

Vaughan, J. O. (Rhyl), 1885 v Ni; 1886 v Ni, E, S (4)

Vaughan, N. (Newport Co), 1983 v Y (sub), Br; 1984 v N; (with Cardiff C), R, Bul, Y, Ni (sub), N, Is; 1985 v Sp (sub) (10)

Vaughan, T. (Rhyl), 1885 v E (1)

Vearncombe, G. (Cardiff C), 1958 v EG; 1961 v Ei (2)

Vernon, T. R. (Blackburn R), 1957 v Ni, Cz (2), EG; 1958 v E, S, EG, Se; 1959 v S; (with Everton), 1960 v Ni; 1961 v S, E, Ei; 1962 v Ni, Br (2), M; 1963 v S, E, H; 1964 v E, S; (with Stoke C), 1965 v Ni, Gr, I; 1966 v E, S, Ni, USSR, D; 1967 v Ni; 1968 v E (32)

Villars, A. K. (Cardiff C), 1974 v E, S, Ni (sub) (3)

Vizard, E. T. (Bolton W), 1911 v E, S, Ni; 1912 v E, S; 1913 v S; 1914 v E, Ni; 1920 v E; 1921 v E, S, Ni; 1922 v E, S; 1923 v E, Ni; 1924 v E, S, Ni; 1926 v E, S; 1927 v S (22)

Walley, J. T. (Watford), 1971 v Cz (1)

Walsh, I. (C Palace), 1980 v Ei, T, E, S, Ic; 1981 v T, Cz, Ei, T, S, E, USSR; 1982 v Cz (sub), Ic; (with Swansea C), Sp, S (sub), Ni (sub), F (18)

Ward, D. (Bristol R), 1959 v E; (with Cardiff C), 1962 v E (2)

Warner, J. (Swansea T), 1937 v E; (with Manchester U), 1939 v F (2)

Warren, F. W. (Cardiff C), 1929 v Ni; (with Middlesbrough), 1931 v Ni; 1933 v F, E; (with Hearts), 1937 v Ni; 1938 v Ni (6)

Watkins, A. E. (Leicester Fosse), 1898 v E, S; (with Aston Villa), 1900 v E, S; (with Millwall), 1904 v Ni (5)

Watkins, W. M. (Stoke C), 1902 v E; 1903 v E, S; (with Aston Villa); 1904 v E, S, Ni; (with Sunderland), 1905 v E, S, Ni; (with Stoke C), 1908 v Ni (10)

Webster, C (Manchester U), 1957 v Cz; 1958 v H, M, Br (4)

Whatley, W. J. (Tottenham H), 1939 v E, S (2)

White, P. F. (London Welsh), 1896 v Ni (1)

Wilcocks, A. R. (Oswestry), 1890 v Ni (1)

Wilding, J. (Wrexham Olympians), 1885 v E, S, Ni; 1886 v E, Ni; (with Bootle), 1887 v E; 1888 v S, Ni; (with Wrexham), 1892 v S (9)

Williams, A. (Reading), 1994 v Es; 1995 v Alb, Mol, G (sub), Ge (5)

Williams, A. L. (Wrexham), 1931 v E (1)

Williams, B. (Bristol C), 1930 v Ni (1)

Williams, B. D. (Swansea T), 1928 v Ni, E; 1930 v E, S; (with Everton), 1931 v Ni; 1932 v E; 1933 v E, S, Ni; 1935 v Ni (10)

Williams, D. G. (Derby Co), 1988 v Cz, Y, Se, Ma, I; 1989 v Ho, Is, Se, WG; 1990 v Fi, Ho; (with Ipswich T), 1993 v Ei (12)

Williams, D. M. (Norwich C), 1986 v S.Ar (sub), U, Ca (2); 1987 v Fi (5)

Williams, D. R. (Merthyr T), 1921 v E, S; (with Sheffield W), 1923 v S; 1926 v S; 1927 v E, Ni; (with Manchester U), 1929 v E, S (8)

Williams, E. (Crewe Alex), 1893 v E, S (2)

Williams, E. (Druids), 1901 v E, Ni, S; 1902 v E, Ni (5)

Williams, G. (Chirk), 1893 v S; 1894 v S; 1895 v E, S, Ni; 1898 v Ni (6)

Williams, G. E. (WBA), 1960 v Ni; 1961 v S, E, Ei; 1963 v Ni, H; 1964 v E, S, Ni; 1965 v S, E, Ni, D, Gr (2), USSR, I; 1966 v Ni, Br (2), Ch; 1967 v S, E, Ni; 1968 v Ni; 1969 v I (26)

Williams, G. G. (Swansea T), 1961 v Ni, H, Sp (2); 1962 v E (5)

Williams, G. J. J. (Cardiff C), 1951 v Sw (1)

Williams, G. O. (Wrexham), 1907 v Ni (1)

Williams, H. J. (Swansea), 1965 v Gr (2); 1972 v R (3)

Williams, H. T. (Newport Co), 1949 v Ni, Sw; (with Leeds U), 1950 v Ni; 1951 v S (4)

Williams, J. H. (Oswestry), 1884 v E (1)

Williams, J. J. (Wrexham), 1939 v F (1)

Williams, J. T. (Middlesbrough), 1925 v Ni (1)

Williams, J. W. (C Palace), 1912 v S, Ni (2)

Williams, R. (Newcastle U), 1935 v S, E (2)

Williams, R. P. (Caernarvon), 1886 v S (1)

Williams, S. G. (WBA), 1954 v A; 1955 v E, Ni; 1956 v E, S, A; 1958 v E, S, Ni, Is (2), H (2), M, Se, Br; 1959 v E, S, Ni; 1960 v E, S, Ni; 1961 v Ni, Ei, H, Sp (2); 1962 v E, S, Ni, Br (2), M; (with Southampton), 1963 v S, E, H (2); 1964 v E, S; 1965 v S, E, D; 1966 v D (43)

Williams, W. (Druids), 1876 v S; 1878 v S; (with Oswestry), 1879 v E, S; (with Druids), 1880 v E; 1881 v E, S; 1882 v E, S, Ni; 1883 v Ni (11)

Williams, W. (Northampton T), 1925 v S (1)

Witcomb, D. F. (WBA), 1947 v E, S; (with Sheffield W), 1947 v Ni (3)

Woosnam, A. P. (Leyton Orient), 1959 v S; (with West Ham U), E; 1960 v E, S, Ni; 1961 v S, E, Ni, Ei, Sp, H; 1962 v E, S, Ni, Br; (with Aston Villa), 1963 v Ni, H (17)

Woosnam, G. (Newton White Star), 1879 v S (1)

Worthington, T. (Newtown), 1894 v S (1)

Wynn, G. A. (Wrexham), 1909 v E, S, Ni; (with Manchester C), 1910 v E; 1911 v Ni; 1912 v E, S; 1913 v E, S; 1914 v E, S (11)

Wynn, W. (Chirk), 1903 v Ni (1)

Yorath, T. C. (Leeds U), 1970 v I; 1971 v S, E, Ni; 1972 v Cz, E, S, Ni; 1973 v E, Pol, S; 1974 v Pol, E, S, Ni; 1975 v A, H (2), L (2), S; 1976 v A, E, S, Y (2), E, Ni; (with Coventry C), 1977 v WG, S (2), Cz, E, Ni; 1978 v K (2), S, Cz, WG, Ir, E, S, Ni; 1979 v T, WG, S, E, Ni; (with Tottenham H), 1980 v Ei, T, E, S, Ni, Ic; 1981 v T, Cz; (with Vancouver W), Ei, T, USSR (59)

Young, E. (Wimbledon), 1990 v Cr; (with C Palace), 1991 v D, Bel (2), L, Ei; 1992 v G, L, Ei, A; 1993 v Fa, Cy, Bel, Ei, Bel, Fa; 1994 v RCS, Cy, R, N (20)

# REPUBLIC OF IRELAND

Aherne, T. (Belfast C), 1946 v P, Sp; (with Luton T), 1950 v Fi, E, Fi, Se, Bel; 1951 v N, Arg, N; 1952 v WG (2), A, Sp; 1953 v F; 1954 v F (16)

Aldridge, J. W. (Oxford U), 1986 v W, U, Ic, Cz; 1987 v Bel, S, Pol; (with Liverpool), S, Bul, Bel, Br, L; 1988 v Bul, Pol, N, E, USSR, Ho; 1989 v Ni, Tun, Sp, F (sub), H, Ma (sub), H; 1990 v WG; (with Real Sociedad), Ni, Ma, Fi (sub), T, E, Eg, Ho, R, I; 1991 v T, E (2), Pol; (with Tranmere R), 1992 v H (sub), T, W (sub), Sw (sub), US (sub), Alb, I, P (sub); 1993 v La, D, Sp, D, Alb, La, Li; 1994 v Li, Ni, CzR, I (sub), M (sub), N; 1995 v La, Ni, P, Lie (64)

Ambrose, P. (Shamrock R), 1955 v N, Ho; 1964 v Pol, N, E (5)

Anderson, J. (Preston NE), 1980 v Cz (sub), US (sub); 1982 v Ch, Br, Tr; (with Newcastle U), 1984 v Chn; 1986 v W, Ic, Cz; 1987 v Bul, Bel, Br, L; 1988 v R (sub), Y (sub); 1989 v Tun (16)

Andrews, P. (Bohemians), 1936 v Ho (1)

Arrigan, T. (Waterford), 1938 v N (1)

Babb, P. A. (Coventry C), 1994 v Ru, Ho, Bol, G, CzR (sub), I, M, N, Ho; (with Liverpool), 1995 v La, Lie, Ni (2), P, Lie, A (16)

Bailham, E. (Shamrock R), 1964 v E (1)

Barber, E. (Shelbourne), 1966 v Sp; (with Birmingham C), 1966 v Bel (2)

Barry, P. (Fordsons), 1928 v Bel; 1929 v Bel (2)

Beglin, J. (Liverpool), 1984 v Chn; 1985 v M, D, I, Is, E, N, Sw; 1986 v Sw, USSR, D, W; 1987 v Bel (sub), S, Pol (15)

Bermingham, J. (Bohemians), 1929 v Bel (1)

Bermingham, P. (St James' Gate), 1935 v H (1)

Braddish, S. (Dundalk), 1978 v T (sub), Pol (2)

Bonner, P. (Celtic), 1981 v Pol; 1982 v Alg; 1984 v Ma, Is, Chn; 1985 v I, Is, E, N; 1986 v U, Ic; 1987 v Bel (2), S (2), Pol, Bul, Br, L; 1988 v Bul, R, Y, N, E, USSR, Ho; 1989 v Sp, F, H, Sp, Ma, H; 1990 v WG, Ni, Ma, W, Fi, T, E, Eg, Ho, R, I; 1991 v Mor, T, E (2), W, Pol, US; 1992 v H, Pol, T, W, Sw, Alb, I; 1993 v La, D, Sp, W, Ni, D, Alb, La, Li; 1994 v Li, Sp, Ni, Ru, Ho, Bol, CzR, I, M, N, Ho; 1995 v Lie (78)

Bradshaw, P. (St James' Gate), 1939 v Sw, Pol, H (2), G (5)

Brady, F. (Fordsons), 1926 v I; 1927 v I (2)

Brady, T. R. (QPR), 1964 v A (2), Sp (2), Pol, N (6)

Brady, W. L. (Arsenal), 1975 v USSR, T, Sw, USSR, Sw, WG; 1976 v T, N, Pol; 1977 v E, T, F (2), Sp, Bul; 1978 v Bul, N; 1979 v Ni, E, D, Bul, WG; 1980 v W, Bul, E, Cy; (with Juventus), 1981 v Ho, Bel, F, Cy, Bel; 1982 v Ho, F, Ch, Br, Tr; (with Sampdoria), 1983 v Ho, Sp, Ic, Ma; 1984 v Ic, Ho, Ma, Pol, Is; (with Internazionale), 1985 v USSR, N, D, I, E, N, Sp, Sw; 1986 v Sw, USSR, D, W; (with Ascoli), 1987 v Bel, S (2), Pol; (with West Ham U), Bul, Bel, Br, L; 1988 v L, Bul; 1989 v F, H (sub), H (sub); 1990 v WG, Fi (72)

Breen, T. (Manchester U), 1937 v Sw, F; (with Shamrock R), 1947 v E, Sp, P (5)

Brennan, F. (Drumcondra), 1965 v Bel (1)

Brennan, S. A. (Manchester U), 1965 v Sp; 1966 v Sp, A, Bel; 1967 v Sp, T, Sp; 1969 v Cz, D, H; 1970 v S, Cz, D, H, Pol (sub), WG; (with Waterford), 1971 v Pol, Se, I (19)

Brown, J. (Coventry C), 1937 v Sw, F (2)

Browne, W. (Bohemians), 1964 v A, Sp, E (3)

Buckley, L. (Shamrock R), 1984 v Pol (sub); (with Waregem), 1985 v M (2)

Burke, F. (Cork Ath), 1952 v WG (1)

Burke, J. (Cork), 1934 v Bel (1)

Burke, J. (Shamrock R), 1929 v Bel (1)

Byrne, A. B. (Southampton), 1970 v D, Pol, WG; 1971 v Pol, Se (2), I (2), A; 1973 v F, USSR (sub), F, N; 1974 v Pol (14)

Byrne, D. (Shelbourne), 1929 v Bel; (with Shamrock R), 1932 v Sp; (with Coleraine), 1934 v Bel (3)

Byrne, J. (Bray Unknowns), 1928 v Bel (1)

Byrne, J. (QPR), 1985 v I, Is (sub), E (sub), Sp (sub); 1987 v S (sub), Bel (sub), Br, L (sub); 1988 v L, Bul (sub), Is, R, Y (sub), Pol (sub); (with Le Havre), 1990 v WG (sub), W, Fi, T (sub), Ma; (with Brighton & HA), 1991 v W; (with Sunderland), 1992 v T, W; (with Millwall), 1993 v W (23)

Byrne, P. (Shamrock R), 1984 v Pol, Chn; 1985 v M; 1986 v D (sub), W (sub), U (sub), Ic (sub), Cz (8)

Byrne, P. (Dolphin), 1931 v Sp; 1932 v Ho; (with Drumcondra), 1934 v Ho (3)

Byrne, S. (Bohemians), 1931 v Sp (1)

Campbell, A. (Santander), 1985 v I (sub), Is, Sp (3)

Campbell, N. (St Patrick's Ath), 1971 v A (sub); (with Fortuna, Cologne), 1972 v Ir, Ec, Ch, P; 1973 v USSR, F (sub); 1975 v WG; 1976 v N; 1977 v Sp, Bul (sub) (11)

Cannon, H. (Bohemians), 1926 v I; 1928 v Bel (2)

Cantwell, N. (West Ham U), 1954 v L; 1956 v Sp, Ho; 1957 v D, WG, E (2); 1958 v D, Pol, A; 1959 v Pol, Cz (2); 1960 v Se, Ch, Se; 1961 v N; (with Manchester U), S (2); 1962 v Cz (2), A; 1963 v Ic (2), S; 1964 v A, Sp, E; 1965 v Pol, Sp; 1966 v Sp (2), A, Bel; 1967 v Sp, T (36)

Carey, B. P. (Manchester U), 1992 v US (sub); 1993 v W; (with Leicester C), 1994 v Ru (3)

Carey, J. J. (Manchester U), 1938 v N, Cz, Pol; 1939 v Sw, Pol, H (2), G; 1946 v P, Sp; 1947 v E, Sp, P; 1948 v P, Sp; 1949 v Sw, Bel, P, Se, Sp; 1950 v Fi, E, Fi, Se; 1951 v N, Arg, N; 1953 v F, A (29)

Carolan, J. (Manchester U), 1960 v Se, Ch (2)
Carroll, B. (Shelbourne), 1949 v Bel; 1950 v Fi (2)
Carroll, T. R. (Ipswich T), 1968 v Pol; 1969 v Pol, A, D; 1970 v Cz, Pol, WG; 1971 v Se; (with Birmingham C), 1972 v Ir, Ec, Ch, P; 1973 v USSR (2), Pol, F, N (17)
Cascarino, A. G. (Gillingham), 1986 v Sw, USSR, D; (with Millwall), 1988 v Pol, N (sub), USSR (sub), Ho (sub); 1989 v Ni, Tun, Sp, F, H, Sp, Ma, H; 1990 v WG (sub), Ni, Ma; (with Aston Villa), W, Fi, T, E, Eg, Ho (sub), R (sub), I (sub); 1991 v Mor (sub), T (sub), E (2 sub), Pol (sub), Ch (sub), US; (with Celtic), 1992 v Pol, T; (with Chelsea), W, Sw, US (sub); 1993 v W, Ni (sub), D (sub), Alb (sub), La (sub); 1994 v Li (sub), Sp (sub), Ni (sub), Ru, Bol (sub), G, CzR, Ho (sub); (with Marseille), 1995 v La (sub), Ni (sub), P (sub), Lie (sub), A (sub) (56)
Chandler, J. (Leeds U), 1980 v Cz (sub), US (2)
Chatton, H. A. (Shelbourne), 1931 v Sp; (with Dumbarton), 1932 v Sp; (with Cork), 1934 v Ho (3)
Clarke, J. (Drogheda U), 1978 v Pol (sub) (1)
Clarke, K. (Drumcondra), 1948 v P, Sp (2)
Clarke, M. (Shamrock R), 1950 v Bel (1)
Clinton, T. J. (Everton), 1951 v N; 1954 v F, L (3)
Coad, P. (Shamrock R), 1947 v E, Sp, P; 1948 v P, Sp; 1949 v Sw, Bel, P, Se; 1951 v N (sub); 1952 v Sp (11)
Coffey, T. (Drumcondra), 1950 v Fi (1)
Colfer, M. D. (Shelbourne), 1950 v Bel; 1951 v N (2)
Collins, F. (Jacobs), 1927 v I (1)
Conmy, O. M. (Peterborough U), 1965 v Bel; 1967 v Cz; 1968 v Cz, Pol; 1970 v Cz (5)
Connolly, H. (Cork), 1937 v G (1)
Connolly, J. (Fordsons), 1926 v I (1)
Conroy, G. A. (Stoke C), 1970 v Cz, D, H, Pol, WG; 1971 v Pol, Se (2), I; 1973 v USSR, F, USSR, N; 1974 v Pol, Br, U, Ch; 1975 v T, Sw, USSR, Sw, WG (sub); 1976 v T (sub), Pol; 1977 v E, T, Pol (27)
Conway, J. P. (Fulham), 1967 v Sp, T, Sp; 1968 v Cz; 1969 v A (sub), H; 1970 v S, Cz, D, H, Pol, WG; 1971 v I, A; 1974 v U, Ch; 1975 v WG (sub); 1976 v N, Pol; (with Manchester C), 1977 v Pol (20)
Corr, P. J. (Everton), 1949 v P, Sp; 1950 v E, Se (4)
Courtney, E. (Cork U), 1946 v P (1)
Coyle, O. C. (Bolton W), 1994 v Ho (sub) (1)
Coyne, T. (Celtic), 1992 v Sw, US, Alb (sub), US (sub), I (sub), P (sub); 1993 v W (sub), La (sub); (with Tranmere R), Ni; (with Motherwell), 1994 v Ru (sub), Ho, Bol, G (sub), CzR (sub), I, M, Ho; 1995 v Lie, Ni (sub), A (20)
Cummins, G. P. (Luton T), 1954 v L (2); 1955 v N (2), WG; 1956 v Y, Sp; 1958 v D, Pol, A; 1959 v Pol, Cz (2); 1960 v Se, Ch, WG, Se; 1961 v S (2) (19)
Cuneen, T. (Limerick), 1951 v N (1)
Curtis, D. P. (Shelbourne), 1957 v D, WG; (with Bristol C), 1957 v E (2); 1958 v D, Pol, A; (with Ipswich T), 1959 v Pol; 1960 v Se, Ch, WG, Se; 1961 v N, S; 1962 v A; 1963 v Ic; (with Exeter C), 1964 v A (17)
Cusack, S. (Limerick), 1953 v F (1)

Daish, L. S. (Cambridge U), 1992 v W, Sw (sub) (2)
Daly, G. A. (Manchester U), 1973 v Pol (sub), N; 1974 v Br (sub), U (sub); 1975 v Sw (sub), WG; 1977 v E, T, F; (with Derby Co), F, Bul; 1978 v Bul, T, D; 1979 v Ni, E, D, Bul; 1980 v Ni, E, Cy, Sw, Arg; (with Coventry C), 1981 v WG'B', Ho, Bel, Cy, W, Bel, Cz, Pol (sub); 1982 v Alg, Ch, Br, Tr; 1983 v Ho, Sp (sub), Ma (sub); 1984 v Is (sub), Ma; (with Birmingham C), 1985 v M (sub), N, Sp, Sw; 1986 v Sw; (with Shrewsbury T), U, Ic (sub), Cz (sub); 1987 v S (sub) (48)
Daly, J. (Shamrock R), 1932 v Ho; 1935 v Sw (2)
Daly, M. (Wolverhampton W), 1978 v T, Pol (2)
Daly, P. (Shamrock R), 1950 v Fi (sub) (1)
Davis, T. L. (Oldham Ath), 1937 v G, H; (with Tranmere R), 1938 v Cz, Pol (4)
Deacy, E. (Aston Villa), 1982 v Alg (sub), Ch, Br, Tr (4)
De Mange, K. J. P. P. (Liverpool), 1987 v Br (sub); (with Hull C), 1989 v Tun (sub) (2)
Dempsey, J. T. (Fulham), 1967 v Sp, Cz; 1968 v Cz, Pol; 1969 v Pol, A, D; (with Chelsea), 1969 v Cz, D; 1970 v H, WG; 1971 v Pol, Se (2), I; 1972 v Ir, Ec, Ch, P (19)
Dennehy, J. (Cork Hibernians), 1972 v Ec (sub), Ch; (with Nottingham F), 1973 v USSR (sub), Pol, F, N; 1974 v Pol (sub); 1975 v T (sub), WG (sub); (with Walsall), 1976 v Pol (sub); 1977 v Pol (sub) (11)
Desmond, P. (Middlesbrough), 1950 v Fi, E, Fi, Se (4)
Devine, J. (Arsenal), 1980 v Cz, Ni; 1981 v WG'B', Cz; 1982 v Ho, Alg; 1983 v Sp, Ma; (with Norwich C), 1984 v Ic, Ho, Is; 1985 v USSR, N (13)
Donnelly, J. (Dundalk), 1935 v H, Sw, G; 1936 v Ho, Sw, H, L; 1937 v G, H; 1938 v N (10)
Donnelly, T. (Drumcondra), 1938 v N; (Shamrock R), 1939 v Sw (2)
Donovan, D. C. (Everton), 1955 v N, Ho, N, WG; 1957 v E (5)
Donovan, T. (Aston Villa), 1980 v Cz; 1981 v WG'B'(sub) (2)
Dowdall, C. (Fordsons), 1928 v Bel; (with Barnsley), 1929 v Bel; (with Cork), 1931 v Sp (3)
Doyle, C. (Shelbourne), 1959 v Cz (1)
Doyle, D. (Shamrock R), 1926 v I (1)
Doyle, L. (Dolphin), 1932 v Sp (1)
Duffy, B. (Shamrock R), 1950 v Bel (1)
Duggan, H. A. (Leeds U), 1927 v I; 1930 v Bel; 1936 v H, L; (with Newport Co), 1938 v N (5)
Dunne, A. P. (Manchester U), 1962 v A; 1963 v Ic, S; 1964 v A, Sp, Pol, N, E; 1965 v Pol, Sp; 1966 v Sp (2), A, Bel; 1967 v Sp, T, Sp; 1969 v Pol, D, H; 1970 v H; 1971 v Se, I, A; (with Bolton W), 1974 v Br (sub), U, Ch; 1975 v T, Sw, USSR, Sw, WG; 1976 v T (33)
Dunne, J. (Sheffield U), 1930 v Bel; (with Arsenal), 1936 v Sw, H, L; (with Southampton), 1937 v Sw, F; (with Shamrock R), 1938 v N (2), Cz, Pol; 1939 v Sw, Pol, H (2), G (15)
Dunne, J. C. (Fulham), 1971 v A (1)
Dunne, L. (Manchester C), 1935 v Sw, G (2)
Dunne, P. A. J. (Manchester U), 1965 v Sp; 1966 v Sp (2), WG; 1967 v T (5)
Dunne, S. (Luton T), 1953 v F, A; 1954 v F, L; 1956 v Sp, Ho; 1957 v D, WG, E; 1958 v D, Pol, A; 1959 v Pol; 1960 v WG, Se (15)
Dunne, T. (St Patrick's Ath), 1956 v Ho; 1957 v D, WG (3)
Dunning, P. (Shelbourne), 1971 v Se, I (2)
Dunphy, E. M. (York C), 1966 v Sp; (with Millwall), 1966 v WG; 1967 v T, Sp, T, Cz; 1968 v Cz, Pol; 1969 v Pol, A, D (2), H; 1970 v D, H, Pol, WG (sub); 1971 v Pol, Se (2), I (2), A (23)
Dwyer, N. M. (West Ham U), 1960 v Se, Ch, WG, Se; (with Swansea T), 1961 v W, N, S (2); 1962 v Cz (2); 1964 v Pol (sub), N, E; 1965 v Pol (14)

Eccles, P. (Shamrock R), 1986 v U (sub) (1)
Egan, R. (Dundalk), 1929 v Bel (1)
Eglington, T. J. (Shamrock R), 1946 v P, Sp; (with Everton), 1947 v E, Sp, P; 1948 v P; 1949 v Sw, P, Se; 1951 v N, Arg; 1952 v WG (2), A, Sp; 1953 v F, A; 1954 v F, L, F; 1955 v N, Ho, WG; 1956 v Sp (24)
Ellis, P. (Bohemians), 1935 v Sw, G; 1936 v Ho, Sw, L; 1937 v G, H (7)

Fagan, E. (Shamrock R), 1973 v N (sub) (1)
Fagan, F. (Manchester C), 1955 v N; 1960 v Se; (with Derby Co), 1960 v Ch, WG, Se; 1961 v W, N, S (8)
Fagan, J. (Shamrock R), 1926 v I (1)
Fairclough, M. (Dundalk), 1982 v Ch (sub), Tr (sub) (2)
Fallon, S. (Celtic), 1951 v N; 1952 v WG (2), A, Sp; 1953 v F; 1955 v N, WG (8)

Fallon, W. J. (Notts Co), 1935 v H; 1936 v H; 1937 v H, Sw, F; 1939 v Sw, Pol; (with Sheffield W), 1939 v H, G (9)

Farquharson, T. G. (Cardiff C), 1929 v Bel; 1930 v Bel; 1931 v Sp; 1932 v Sp (4)

Farrell, P. (Hibernian), 1937 v Sw, F (2)

Farrell, P. D. (Shamrock R), 1946 v P, Sp; (with Everton), 1947 v Sp, P; 1948 v P, Sp; 1949 v Sw, P (sub), Sp; 1950 v E, Fi, Se; 1951 v Arg, N; 1952 v WG (2), A, Sp; 1953 v F, A; 1954 v F (2); 1955 v N, Ho, WG; 1956 v Y, Sp; 1957 v E (28)

Feenan, J. J. (Sunderland), 1937 v Sw, F (2)

Finucane, A. (Limerick), 1967 v T, Cz; 1969 v Cz, D, H; 1970 v S, Cz; 1971 v Se, I (1 + 1 sub); 1972 v A (11)

Fitzgerald, F. J. (Waterford), 1955 v Ho; 1956 v Ho (2)

Fitzgerald, P. J. (Leeds U), 1961 v W, N, S; (with Chester), 1962 v Cz (2) (5)

Fitzpatrick, K. (Limerick), 1970 v Cz (1)

Fitzsimons, A. G. (Middlesbrough), 1950 v Fi, Bel; 1952 v WG (2), A, Sp; 1953 v F, A; 1954 v F, L, F; 1955 v Ho, N, WG; 1956 v Y, Sp, Ho; 1957 v D, WG, E (2); 1958 v D, Pol, A; 1959 v Pol; (with Lincoln C), 1959 v Cz (26)

Flood, J. J. (Shamrock R), 1926 v I; 1929 v Bel; 1930 v Bel; 1931 v Sp; 1932 v Sp (5)

Fogarty, A. (Sunderland), 1960 v WG, Se; 1961 v S; 1962 v Cz (2); 1963 v Ic (2), S (sub); 1964 v A (2); (with Hartlepools U), Sp (11)

Foley, J. (Cork), 1934 v Bel, Ho; (with Celtic), 1935 v H, Sw, G; 1937 v G, H (7)

Foley, M. (Shelbourne), 1926 v I (1)

Foley, T. C. (Northampton T), 1964 v Sp, Pol, N; 1965 v Pol, Bel; 1966 v Sp (2), WG; 1967 v Cz (9)

Foy, T. (Shamrock R), 1938 v N; 1939 v H (2)

Fullam, J. (Preston NE), 1961 v N; (with Shamrock R), 1964 v Sp, Pol, N; 1966 v A, Bel; 1968 v Pol; 1969 v Pol, A, D; 1970 v Cz (sub) (11)

Fullam, R. (Shamrock R), 1926 v I; 1927 v I (2)

Gallagher, C. (Celtic), 1967 v T, Cz (2)

Gallagher, M. (Hibernian), 1954 v L (1)

Gallagher, P. (Falkirk), 1932 v Sp (1)

Galvin, A. (Tottenham H), 1983 v Ho, Ma; 1984 v Ho (sub), Is (sub); 1985 v M, USSR, N, D, I, N, Sp; 1986 v U, Ic, Cz; 1987 v Bel (2), S, Bul, L; (with Sheffield W), 1988 v L, Bul, R, Pol, N, E, USSR, Ho; 1989 v Sp; (with Swindon T), 1990 v WG (29)

Gannon, E. (Notts Co), 1949 v Sw; (with Sheffield W), 1949 v Bel, P, Se, Sp; 1950 v Fi; 1951 v N; 1952 v WG, A; 1954 v L, F; 1955 v N; (with Shelbourne), 1955 v N, WG (14)

Gannon, M. (Shelbourne), 1972 v A (1)

Gaskins, P. (Shamrock R), 1934 v Bel, Ho; 1935 v H, Sw, G; (with St James' Gate), 1938 v Cz, Pol (7)

Gavin, J. T. (Norwich C), 1950 v Fi (2); 1953 v F; 1954 v L; (with Tottenham H), 1955 v Ho, WG; (with Norwich C), 1957 v D (7)

Geoghegan, M. (St James' Gate), 1937 v G; 1938 v N (2)

Gibbons, A. (St Patrick's Ath), 1952 v WG; 1954 v L; 1956 v Y, Sp (4)

Gilbert, R. (Shamrock R), 1966 v WG (1)

Giles, C. (Doncaster R), 1951 v N (1)

Giles, M. J. (Manchester U), 1960 v Se, Ch; 1961 v W, N, S (2); 1962 v Cz (2), A; 1963 v Ic, S; (with Leeds U), 1964 v A (2), Sp (2), Pol, N, E; 1965 v Sp; 1966 v Sp (2), A, Bel; 1967 v Sp, T (2); 1969 v A, D, Cz; 1970 v S, Pol, WG; 1971 v I; 1973 v F, USSR; 1974 v Br, U, Ch; 1975 v USSR, T, Sw, USSR, Sw; (with WBA), 1976 v T; 1977 v E, T, F (2), Pol, Bul; (with Shamrock R), 1978 v Bul, T, Pol, N, D; 1979 v Ni, D, Bul, WG (59)

Givens, D. J. (Manchester U), 1969 v D, H; 1970 v S, Cz, D, H; (with Luton T), 1970 v Pol, WG; 1971 v Se, I (2), A; 1972 v Ir, Ec, P; (with QPR), 1973 v F, USSR, Pol, F, N; 1974 v Pol, Br, U, Ch; 1975 v USSR, T, Sw, USSR, Sw, WG; 1976 v T, N, Pol; 1977 v E, T, F (2), Sp, Bul; 1978 v Bul, N, D; (with Birmingham C), 1979 v Ni (sub), E, D, Bul, WG; 1980 v US (sub), Ni (sub), Sw, Arg; 1981 v Ho, Bel, Cy (sub), W; (with Neuchatel X), 1982 v F (sub) (56)

Glen, W. (Shamrock R), 1927 v I; 1929 v Bel; 1930 v Bel; 1932 v Sp; 1936 v Ho, Sw, H, L (8)

Glynn, D. (Drumcondra), 1952 v WG; 1955 v N (2)

Godwin, T. F. (Shamrock R), 1949 v P, Se, Sp; 1950 v Fi, E; (with Leicester C), 1950 v Fi, Se, Bel; 1951 v N; (with Bournemouth), 1956 v Ho; 1957 v E; 1958 v D, Pol (13)

Golding, J. (Shamrock R), 1928 v Bel; 1930 v Bel (2)

Gorman, W. C. (Bury), 1936 v Sw, H, L; 1937 v G, H; 1938 v N, Cz, Pol; 1939 v Sw, Pol (with Brentford) H; 1947 v E, P (13)

Grace, J. (Drumcondra), 1926 v I (1)

Grealish, A. (Orient), 1976 v N, Pol; 1978 v N, D; 1979 v Ni, E, WG; (with Luton T), 1980 v W, Cz, Bul, US, Ni, E, Cy, Sw, Arg; 1981 v WG'B', Ho, Bel, F, Cy, W, Bel, Pol; (with Brighton & HA), 1982 v Ho, Alg, Ch, Br, Tr; 1983 v Ho, Sp, Ic, Sp; 1984 v Ic, Ho; (with WBA), Pol, Chn; 1985 v M, USSR, N, D, Sp (sub), Sw; 1986 v USSR, D (45)

Gregg, E. (Bohemians), 1978 v Pol, D (sub); 1979 v E (sub), D, Bul, WG; 1980 v W, Cz (8)

Griffith, R. (Walsall), 1935 v H (1)

Grimes, A. A. (Manchester U), 1978 v T, Pol, N (sub); 1980 v Bul, US, Ni, E, Cy; 1981 v WG'B' (sub), Cz, Pol; 1982 v Alg; 1983 v Sp (2); (with Coventry C), 1984 v Pol, Is; (with Luton T), 1988 v L, R (18)

Hale, A. (Aston Villa), 1962 v A; (with Doncaster R), 1963 v Ic; 1964 v Sp (2); (with Waterford), 1967 v Sp; 1968 v Pol (sub); 1969 v Pol, A, D; 1970 v S, Cz; 1971 v Pol (sub); 1972 v A (sub) (13)

Hamilton, T. (Shamrock R), 1959 v Cz (2) (2)

Hand, E. K. (Portsmouth), 1969 v Cz (sub); 1970 v Pol, WG; 1971 v Pol, A; 1973 v USSR, F, USSR, Pol, F; 1974 v Pol, Br, U, Ch; 1975 v T, Sw, USSR, Sw, WG; 1976 v T (20)

Harrington, W. (Cork), 1936 v Ho, Sw, H, L; 1938 v Pol (sub) (5)

Hartnett, J. B. (Middlesbrough), 1949 v Sp; 1954 v L (2)

Haverty, J. (Arsenal), 1956 v Ho; 1957 v D, WG, E (2); 1958 v D, Pol, A; 1959 v Pol; 1960 v Se, Ch; 1961 v W, N, S (2); (with Blackburn R), 1962 v Cz (2); (with Millwall), 1963 v S; 1964 v A, Sp, Pol, N, E; (with Celtic), 1965 v Pol; (with Bristol R), 1965 v Sp; (with Shelbourne), 1966 v Sp (2), WG, A, Bel; 1967 v T, Sp (32)

Hayes, A. W. P. (Southampton), 1979 v D (1)

Hayes, W. E. (Huddersfield T), 1947 v E, P (2)

Hayes, W. J. (Limerick), 1949 v Bel (1)

Healey, R. (Cardiff C), 1977 v Pol; 1980 v E (sub) (2)

Heighway, S. D. (Liverpool), 1971 v Pol, Se (2), I, A; 1973 v USSR; 1975 v USSR, T, USSR, WG; 1976 v T, N; 1977 v E, F (2), Sp, Bul; 1978 v Bul, N, D; 1979 v Ni, Bul; 1980 v Bul, US, Ni, E, Cy, Arg; 1981 v Bel, F, Cy, W, Bel; (with Minnesota K), 1982 v Ho (34)

Henderson, B. (Drumcondra), 1948 v P, Sp (2)

Hennessy, J. (Shelbourne), 1965 v Pol, Bel, Sp; 1966 v WG; (with St Patrick's Ath), 1969 v A (5)

Herrick, J. (Cork Hibernians), 1972 v A, Ch (sub); (with Shamrock R), 1973 v F (sub) (3)

Higgins, J. (Birmingham C), 1951 v Arg (1)

Holmes, J. (Coventry C), 1971 v A (sub); 1973 v F, USSR, Pol, F, N; 1974 v Pol, Br; 1975 v USSR, Sw; 1976 v T, N, Pol; 1977 v E, T, F, Sp; (with Tottenham H), F, Pol, Bul; 1978 v Bul, T, Pol, N, D; 1979 v Ni, E, D, Bul; (with Vancouver W), 1981 v W (30)

Horlacher, A. F. (Bohemians), 1930 v Bel; 1932 v Sp, Ho; 1934 v Ho (sub); 1935 v H; 1936 v Ho, Sw (7)

Houghton, R. J. (Oxford U), 1986 v W, U, Ic, Cz; 1987 v Bel (2), S (2), Pol, L; 1988 v L, Bul; (with Liverpool), Is, Y, N, E, USSR, Ho; 1989 v Ni, Tun, Sp, F, H, Sp, Ma, H; 1990 v Ni, Ma, Fi, E, Eg, Ho, R, I; 1991 v Mor, T, E (2), Pol, Ch, US; 1992 v H, Alb, US, I, P; (with Aston Villa), 1993 v D, Sp, Ni, D, Alb, La, Li; 1994 v Li, Sp, Ni, Bol, G (sub), I, M, N, Ho; (with C Palace), 1995 v P, A (64)

Howlett, G. (Brighton & HA), 1984 v Chn (sub) (1)

Hoy, M. (Dundalk), 1938 v N; 1939 v Sw, Pol, H (2), G (6)

Hughton, C. (Tottenham H), 1980 v US, E, Sw, Arg; 1981 v Ho, Bel, F, Cy, W, Bel, Pol; 1982 v F; 1983 v Ho, Sp, Ma, Sp; 1984 v Ic, Ho, Ma; 1985 v M (sub), USSR, N, I, Is, E, Sp; 1986 v Sw, USSR, U, Ic; 1987 v Bel, Bul; 1988 v Is, Y, Pol, N, E, USSR, Ho; 1989 v Ni, F, H, Sp, Ma, H; 1990 v W (sub), USSR (sub), Fi, T (sub), Ma; 1991 v T; (with West Ham U), Ch; 1992 v T (53)

Hurley, C. J. (Millwall), 1957 v E; (with Sunderland), 1958 v D, Pol, A; 1959 v Cz (2); 1960 v Se, Ch, WG, Se; 1961 v W, N, S (2); 1962 v Cz (2), A; 1963 v Ic (2), S; 1964 v A (2), Sp (2), Pol, N; 1965 v Sp; 1966 v WG, A, Bel; 1967 v T, Sp, T, Cz; 1968 v Cz, Pol; 1969 v Pol, D, Cz, (with Bolton W), H (40)

Hutchinson, F. (Drumcondra), 1935 v Sw, G (2)

Irwin, D. J. (Manchester U), 1991 v Mor, T, W, E, Pol, US; 1992 v H, Pol, W, US, Alb, US (sub), I; 1993 v La, D, Sp, Ni, D, Alb, La, Li; 1994 v Li, Sp, Ni, Bol, G, I, M; 1995 v La, Lie, Ni, E, Ni, P, Lie, A (36)

Jordan, D. (Wolverhampton W), 1937 v Sw, F (2)

Jordan, W. (Bohemians), 1934 v Ho; 1938 v N (2)

Kavanagh, P. J. (Celtic), 1931 v Sp; 1932 v Sp (2)

Keane, R. M. (Nottingham F), 1991 v Ch; 1992 v H, Pol, W, Sw, Alb, US; 1993 v La, D, Sp, W, Ni, D, Alb, La, Li; (with Manchester U), 1994 v Li, Sp, Ni, Bol, G, CzR (sub), I, M, N, Ho; 1995 v Ni (2) (28)

Keane, T. R. (Swansea T), 1949 v Sw, P, Se, Sp (4)

Kearin, M. (Shamrock R), 1972 v A (1)

Kearns, F. T. (West Ham U), 1954 v L (1)

Kearns, M. (Oxford U), 1971 v Pol (sub); (with Walsall), 1974 v Pol (sub), U, Ch; 1976 v N, Pol; 1977 v E, T, F (2), Sp, Bul; 1978 v N, D; 1979 v Ni, E; (with Wolverhampton W), 1980 v US, Ni (18)

Kelly, A. T. (Sheffield U), 1993 v W (sub); 1994 v Ru (sub), G; 1995 v La, Ni, E, Ni, P, Lie, A (10)

Kelly, D. T. (Walsall), 1988 v Is, R, Y; (with West Ham U), 1989 v Tun (sub); (with Leicester C), 1990 v USSR, Ma; 1991 v Mor, W (sub), Ch, US; 1992 v H; (with Newcastle U), I (sub), P; 1993 v Sp (sub), Ni; (with Wolverhampton W), 1994 v Ru, N (sub); 1995 v E, Ni (19)

Kelly, G. (Leeds U), 1994 v Ru, Ho, Bol (sub), G (sub), CzR, N, Ho; 1995 v La, Lie, Ni (2), P, Lie, A (14)

Kelly, J. (Derry C), 1932 v Ho; 1934 v Bel; 1936 v Sw, L (4)

Kelly, J. A. (Drumcondra), 1957 v WG, E; (with Preston NE), 1962 v A; 1963 v Ic (2), S; 1964 v A (2), Sp (2), Pol; 1965 v Bel; 1966 v A, Bel; 1967 v Sp (2), T, Cz; 1968 v Pol, Cz; 1969 v Pol, A, D, Cz, D, H; 1970 v S, D, H, Pol, WG; 1971 v Pol, Se (2), I (2), A; 1972 v Ir, Ec, Ch, P; 1973 v USSR, F, USSR, Pol, F, N (47)

Kelly, J. P. V. (Wolverhampton W), 1961 v W, N, S; 1962 v Cz (2) (5)

Kelly, M. J. (Portsmouth), 1988 v Y, Pol (sub); 1989 v Tun; 1991 v Mor (4)

Kelly, N. (Nottingham F), 1954 v L (1)

Kendrick, J. (Everton), 1927 v I; (with Dolphin) 1934 v Bel, Ho; 1936 v Ho (4)

Kenna, J. J. (Blackburn R), 1995 v P (sub), Lie (sub), A (sub) (3)

Kennedy, M. F. (Portsmouth), 1986 v Ic, Cz (sub) (2)

Kennedy, W. (St James' Gate), 1932 v Ho; 1934 v Bel, Ho (3)

Keogh, J. (Shamrock R), 1966 v WG (sub) (1)

Keogh, S. (Shamrock R), 1959 v Pol (1)

Kernaghan, A. N. (Middlesbrough), 1993 v La, D (2), Alb, La, Li; 1994 v Li; (with Manchester C), Sp, Ni, Bol (sub), CzR; 1995 v Lie, E (13)

Kiernan, F. W. (Shamrock R), 1951 v Arg, N; (with Southampton), 1952 v WG (2), A (5)

Kinnear, J. P. (Tottenham H), 1967 v T; 1968 v Cz, Pol; 1969 v A; 1970 v Cz, D, H, Pol; 1971 v Se (sub), I; 1972 v Ir, Ec, Ch, P; 1973 v USSR, F; 1974 v Pol, Br, U, Ch; 1975 v USSR, T, Sw, USSR, WG; (with Brighton & HA), 1976 v T (sub) (26)

Kinsella, J. (Shelbourne), 1928 v Bel (1)

Kinsella, O. (Shamrock R), 1932 v Ho; 1938 v N (2)

Kirkland, A. (Shamrock R), 1927 v I (1)

Lacey, W. (Shelbourne), 1927 v I; 1928 v Bel; 1930 v Bel (3)

Langan, D. (Derby Co), 1978 v T, N; 1980 v Sw, Arg; (with Birmingham C), 1981 v WG'B', Ho, Bel, F, Cy, W, Bel, Cz, Pol; 1982 v Ho, F; (with Oxford U), 1985 v N, Sp, Sw; 1986 v W, U; 1987 v Bel, S, Pol, Br (sub), L (sub); 1988 v L (26)

Lawler, J. F. (Fulham), 1953 v A; 1954 v L, F; 1955 v N, H, N, WG; 1956 v Y (8)

Lawlor, J. C. (Drumcondra), 1949 v Bel; (with Doncaster R), 1951 v N, Arg (3)

Lawlor, M. (Shamrock R), 1971 v Pol, Se (2), I (sub); 1973 v Pol (5)

Lawrenson, M. (Preston NE), 1977 v Pol; (with Brighton), 1978 v Bul, Pol, N (sub); 1979 v Ni, E; 1980 v E, Cy, Sw; 1981 v Ho, Bel, F, Cy, Pol; (with Liverpool), 1982 v Ho, F; 1983 v Ho, Sp, Ic, Ma, Sp; 1984 v Ic, Ho, Ma, Is; 1985 v USSR, N, D, I, E, N; 1986 v Sw, USSR, D; 1987 v Bel, S; 1988 v Bul, Is (38)

Leech, M. (Shamrock R), 1969 v Cz, D, H; 1972 v A, Ir, Ec, P; 1973 v USSR (sub) (8)

Lennon, C. (St James' Gate), 1935 v H, Sw, G (3)

Lennox, G. (Dolphin), 1931 v Sp; 1932 v Sp (2)

Lowry, D. (St Patrick's Ath), 1962 v A (sub) (1)

Lunn, R. (Dundalk), 1939 v Sw, Pol (2)

Lynch, J. (Cork Bohemians), 1934 v Bel (1)

McAlinden, J. (Portsmouth), 1946 v P, Sp (2)

McAteer, J. W. (Bolton W), 1994 v Ru, Ho (sub), Bol (sub), G, CzR (sub), I (sub), M (sub), N, Ho (sub); 1995 v La, Lie, Ni (2 sub), Lie (14)

McCann, J. (Shamrock R), 1957 v WG (1)

McCarthy, J. (Bohemians), 1926 v I; 1928 v Bel; 1930 v Bel (3)

McCarthy, M. (Manchester C), 1984 v Pol, Chn; 1985 v M, D, I, Is, E, Sp, Sw; 1986 v Sw, USSR, W (sub), U, Ic, Cz; 1987 v S (2), Pol, Bul, Bel (with Celtic), Br, L; 1988 v Bul, Is, R, Y, N, E, USSR, Ho; 1989 v Ni, Tun, Sp, F, H, Sp; (with Lyon), 1990 v WG, Ni (with Millwall), W, USSR, Fi, T, E, Eg, Ho, R, I; 1991 v Mor, T, E, US; 1992 v H, T, Alb (sub), US, I, P (57)

McCarthy, M. (Shamrock R), 1932 v Ho (1)

McConville, T. (Dundalk), 1972 v A; (with Waterford), 1973 v USSR, F, USSR, Pol, F (6)

McDonagh, Joe (Shamrock R), 1984 v Pol (sub), Ma (sub); 1985 v M (sub) (3)

McDonagh, J. (Everton), 1981 v WG'B', W, Bel, Cz; (with Bolton W), 1982 v Ho, F, Ch, Br; 1983 v Ho, Sp, Ic, Ma, Sp; (with Notts Co), 1984 v Ic, Ho, Pol; 1985 v M, USSR, N, D, Sp, Sw; 1986 v Sw, USSR (with Wichita Wings) D (25)

McEvoy, M. A. (Blackburn R), 1961 v S (2); 1963 v S; 1964 v A, Sp (2), Pol, N, E; 1965 v Pol, Bel, Sp; 1966 v Sp (2); 1967 v Sp, T, Cz (17)

McGee, P. (QPR), 1978 v T, N (sub), D (sub); 1979 v Ni, E, D (sub), Bul (sub); 1980 v Cz, Bul; (with Preston NE), US, Ni, Cy, Sw, Arg; 1981 v Bel (sub) (15)
McGoldrick, E. J. (C Palace), 1992 v Sw, US, I, P (sub); 1993 v D, W, Ni (sub), D; (with Arsenal), 1994 v Ni, Ru, Ho, CzR; 1995 v La (sub), Lie, E (15)
McGowan, D. (West Ham U), 1949 v P, Se, Sp (3)
McGowan, J. (Cork U), 1947 v Sp (1)
McGrath, M. (Blackburn R), 1958 v A; 1959 v Pol, Cz (2); 1960 v Se, WG, Se; 1961 v W; 1962 v Cz (2); 1963 v S; 1964 v A (2), E; 1965 v Pol, Bel, Sp; 1966 v Sp; (with Bradford), 1966 v WG, A, Bel; 1967 v T (22)
McGrath, P. (Manchester U), 1985 v I (sub), Is, E, N (sub), Sw (sub); 1986 v Sw (sub), D, W, Ic, Cz; 1987 v Bel (2), S (2), Pol, Bul, Br, L; 1988 v L, Bul, Y, Pol, N, E, Ho; 1989 v Ni, F, H, Sp, Ma, H; (with Aston Villa), 1990 v WG, Ma, USSR, Fi, T, E, Eg, Ho, R, I; 1991 v E (2), W, Pol, Ch (sub), US; 1992 v Pol, T, Sw, US, Alb, US, I, P; 1993 v La, Sp, Ni, D, La, Li; 1994 v Sp, Ni, G, CzR, I, M, N, Ho; 1995 v La, Ni, E, Ni, P, Lie, A (76)
McGuire, W. (Bohemians), 1936 v Ho (1)
McKenzie, G. (Southend U), 1938 v N (2), Cz, Pol; 1939 v Sw, Pol, H (2), G (9)
Mackey, G. (Shamrock R), 1957 v D, WG, E (3)
McLoughlin, A. F. (Swindon T), 1990 v Ma, E (sub), Eg (sub); 1991 v Mor (sub), E (sub); (with Southampton), W, Ch (sub); 1992 v H (sub), W (sub); (with Portsmouth), US, I (sub), P; 1993 v W; 1994 v Ni (sub), Ru, Ho (sub); 1995 v Lie (sub) (17)
McLoughlin, F. (Fordsons), 1930 v Bel; (with Cork), 1932 v Sp (2)
McMillan, W. (Belfast Celtic), 1946 v P, Sp (2)
McNally, J. B. (Luton T), 1959 v Cz; 1961 v S; 1963 v Ic (3)
Macken, A. (Derby Co), 1977 v Sp (1)
Madden, O. (Cork), 1936 v H (1)
Maguire, J. (Shamrock R), 1929 v Bel (1)
Malone, G. (Shelbourne), 1949 v Bel (1)
Mancini, T. J. (QPR), 1974 v Pol, Br, U, Ch; (with Arsenal), 1975 v USSR (5)
Martin, C. (Bo'ness), 1927 v I (1)
Martin, C. J. (Glentoran), 1946 v P (sub), Sp; 1947 v E; (with Leeds U), 1947 v Sp; 1948 v P, Sp; (with Aston Villa), 1949 v Sw, Bel, P, Se, Sp; 1950 v Fi, E, Fi, Se, Bel; 1951 v Arg; 1952 v WG, A, Sp; 1954 v F (2), L; 1955 v N, Ho, N, WG; 1956 v Y, Sp, Ho (30)
Martin, M. P. (Bohemians), 1972 v A, Ir, Ec, Ch, P; 1973 v USSR; (with Manchester U), 1973 v USSR, Pol, F, N; 1974 v Pol, Br, U, Ch; 1975 v USSR, T, Sw, USSR, Sw, WG; (with WBA), 1976 v T, N, Pol; 1977 v E, T, F (2), Sp, Pol, Bul; (with Newcastle U), 1979 v D, Bul, WG; 1980 v W, Cz, Bul, US, Ni; 1981 v WG'B', F, Bel, Cz; 1982 v Ho, F, Alg, Ch, Br, Tr; 1983 v Ho, Sp, Ma, Sp (52)
Meagan, M. K. (Everton), 1961 v S; 1962 v A; 1963 v Ic; 1964 v Sp; (with Huddersfield T), 1965 v Bel; 1966 v Sp (2), A, Bel; 1967 v Sp, T, Sp, T, Cz; 1968 v Cz, Pol; (with Drogheda), 1970 v S (17)
Meehan, P. (Drumcondra), 1934 v Ho (1)
Milligan, M. J. (Oldham Ath), 1992 v US (sub) (1)
Monahan, P. (Sligo R), 1935 v Sw, G (2)
Mooney, J. (Shamrock R), 1965 v Pol, Bel (2)
Moore, P. (Shamrock R), 1931 v Sp; 1932 v Ho; (with Aberdeen), 1934 v Bel, Ho; 1935 v H, G; (with Shamrock R), 1936 v Ho; 1937 v G, H (9)
Moran, K. (Manchester U), 1980 v Sw, Arg; 1981 v WG'B', Bel, F, Cy, W (sub), Bel, Cz, Pol; 1982 v F, Alg; 1983 v Ic; 1984 v Ic, Ho, Ma, Is; 1985 v M; 1986 v D, Ic, Cz; 1987 v Bel (2), S (2), Pol, Bul, Br, L; 1988 v L, Bul, Is, R, Y, Pol, N, E, USSR, Ho; (with Sporting Gijon), 1989 v Ni, Sp, H, Sp, Ma, H; 1990 v Ni, Ma; (with Blackburn R), W, USSR (sub), Ma, E, Eg, Ho, R, I; 1991 v T (sub), W, E, Pol, Ch, US; 1992 v Pol, US; 1993 v D, Sp, Ni, Alb; 1994 v Li, Sp, Ho, Bol (71)
Moroney, T. (West Ham U), 1948 v Sp; 1949 v P, Se, Sp; 1950 v Fi, E, Fi, Bel; 1951 v N (2); 1952 v WG; (with Evergreen U), 1954 v F (12)
Morris, C. B. (Celtic), 1988 v Is, R, Y, Pol, N, E, USSR, Ho; 1989 v Ni, Tun, Sp, F, H (1 + 1 sub); 1990 v WG, Ni, Ma (sub), W, USSR, Fi (sub), T, E, Eg, Ho, R, I; 1991 v E; 1992 v H (sub), Pol, W, Sw, US (2), P; (with Middlesbrough), 1993 v W (35)
Moulson, C. (Lincoln C), 1936 v H, L; (with Notts Co), 1937 v H, Sw, F (5)
Moulson, G. B. (Lincoln C), 1948 v P, Sp; 1949 v Sw (3)
Mucklan, C. (Drogheda U), 1978 v Pol (1)
Muldoon, T. (Aston Villa), 1927 v I (1)
Mulligan, P. M. (Shamrock R), 1969 v Cz, D, H; 1970 v S, Cz, D; (with Chelsea), 1970 v H, Pol, WG; 1971 v Pol, Se, I; 1972 v A, Ir, Ec, Ch, P; (with C Palace), 1973 v F, USSR, Pol, F, N; 1974 v Pol, Br, U, Ch; 1975 v USSR, T, Sw, USSR, Sw; (with WBA), 1976 v T, Pol; 1977 v E, T, F (2), Pol, Bul; 1978 v Bul, N, D; 1979 v E, D, Bul (sub), WG; (with Shamrock R), 1980 v W, Cz, Bul, US (sub) (50)
Munroe, L. (Shamrock R), 1954 v L (1)
Murphy, A. (Clyde), 1956 v Y (1)
Murphy, B. (Bohemians), 1986 v U (1)
Murphy, J. (C Palace), 1980 v W, US, Cy (3)
Murray, T. (Dundalk), 1950 v Bel (1)

Newman, W. (Shelbourne), 1969 v D (1)
Nolan, R. (Shamrock R), 1957 v D, WG, E; 1958 v Pol; 1960 v Ch, WG, Se; 1962 v Cz (2); 1963 v Ic (10)

O'Brien, F. (Philadelphia F), 1980 v Cz, E, Cy (sub) (3)
O'Brien, L. (Shamrock R), 1986 v U; (with Manchester U), 1987 v Br; 1988 v Is (sub), R (sub), Y (sub), Pol (sub); 1989 v Tun; (with Newcastle U), Sp (sub); 1992 v Sw (sub); 1993 v W; (with Tranmere R), 1994 v Ru (11)
O'Brien, M. T. (Derby Co), 1927 v I; (with Walsall), 1929 v Bel; (with Norwich C), 1930 v Bel; (with Watford), 1932 v Ho (4)
O'Brien, R. (Notts Co), 1976 v N, Pol; 1977 v Sp, Pol; 1980 v Arg (sub) (5)
O'Byrne, L. B. (Shamrock R), 1949 v Bel (1)
O'Callaghan, B. R. (Stoke C), 1979 v WG (sub); 1980 v W, US; 1981 v W; 1982 v Br, Tr (6)
O'Callaghan, K. (Ipswich T), 1981 v WG'B', Cz, Pol; 1982 v Alg, Ch, Br, Tr (sub); 1983 v Sp, Ic (sub), Ma (sub), Sp (sub); 1984 v Ic, Ho, Ma; 1985 v M (sub), N (sub), D (sub), (with Portsmouth) E (sub); 1986 v Sw (sub), USSR (sub); 1987 v Br (21)
O'Connell, A. (Dundalk), 1967 v Sp; (with Bohemians), 1971 v Pol (sub) (2)
O'Connor, T. (Shamrock R), 1950 v Fi, E, Fi, Se (4)
O'Connor, T. (Fulham), 1968 v Cz; (with Dundalk), 1972 v A, Ir (sub), Ec (sub), Ch; (with Bohemians), 1973 v F (sub), Pol (sub) (7)
O'Driscoll, J. F. (Swansea T), 1949 v Sw, Bel, Se (3)
O'Driscoll, S. (Fulham), 1982 v Ch, Br, Tr (sub) (3)
O'Farrell, F. (West Ham U), 1952 v A; 1953 v A; 1954 v F; 1955 v Ho, N; 1956 v Y, Ho; (with Preston NE), 1958 v D; 1959 v Cz (9)
O'Flanagan, K. P. (Bohemians), 1938 v N, Cz, Pol; 1939 v Pol, H (2), G; (with Arsenal), 1947 v E, Sp, P (10)
O'Flanagan, M. (Bohemians), 1947 v E (1)
O'Hanlon, K. G. (Rotherham U), 1988 v Is (1)
O'Kane, P. (Bohemians), 1935 v H, Sw, G (3)
O'Keefe, E. (Everton), 1981 v W; (with Port Vale), 1984 v Chn; 1985 v M, USSR (sub), E (5)
O'Keefe, T. (Cork), 1934 v Bel; (with Waterford), 1938 v Cz, Pol (3)
O'Leary, D. (Arsenal), 1977 v E, F (2), Sp, Bul; 1978 v Bul, N, D; 1979 v E, Bul, WG; 1980 v W, Bul, Ni, E, Cy; 1981

v WG‘B’, Ho, Cz, Pol; 1982 v Ho, F; 1983 v Ho, Ic, Sp; 1984 v Pol, Is, Chn; 1985 v USSR, N, D, Is, E (sub), N, Sp, Sw; 1986 v Sw, USSR, D, W; 1989 v Sp, Ma, H; 1990 v WG, Ni (sub), Ma, W (sub), USSR, Fi, T, Ma, R (sub); 1991 v Mor, T, E (2), Pol, Ch; 1992 v H, Pol, T, W, Sw, US, Alb, I, P; 1993 v W (68)
O'Leary, P. (Shamrock R), 1980 v Bul, US, Ni, E (sub), Cz, Arg; 1981 v Ho (7)
O'Mahoney, M. T. (Bristol R), 1938 v Cz, Pol; 1939 v Sw, Pol, H, G (6)
O'Neill, F. S. (Shamrock R), 1962 v Cz (2); 1965 v Pol, Bel, Sp; 1966 v Sp (2), WG, A; 1967 v Sp, T, Sp, T; 1969 v Pol, A, D, Cz, D (sub), H (sub); 1972 v A (20)
O'Neill, J. (Everton), 1952 v Sp; 1953 v F, A; 1954 v F, L, F; 1955 v N, Ho, N, WG; 1956 v Y, Sp; 1957 v D; 1958 v A; 1959 v Pol, Cz (2) (17)
O'Neill, J. (Preston NE), 1961 v W (1)
O'Neill, W. (Dundalk), 1936 v Ho, Sw, H, L; 1937 v G, H, Sw, F; 1938 v N; 1939 v H, G (11)
O'Regan, K. (Brighton & HA), 1984 v Ma, Pol; 1985 v M, Sp (sub) (4)
O'Reilly, J. (Brideville), 1932 v Ho; (with Aberdeen), 1934 v Bel, Ho; (with Brideville), 1936 v Ho; Sw, H, L; (with St James' Gate), 1937 v G, H, Sw, F; 1938 v N (2), Cz, Pol; 1939 v Sw, Pol, H (2), G (20)
O'Reilly, J. (Cork U), 1946 v P, Sp (2)

Peyton, G. (Fulham), 1977 v Sp (sub); 1978 v Bul, T, Pol; 1979 v D, Bul, WG; 1980 v W, Cz, Bul, E, Cy, Sw, Arg; 1981 v Ho, Bel, F, Cy; 1982 v Tr; 1985 v M (sub); 1986 v W, Cz; (with Bournemouth), 1988 v L, Pol; 1989 v Ni, Tun; 1990 v USSR, Ma; 1991 v Ch; (with Everton) 1992 v US (2), I (sub), P (33)
Peyton, N. (Shamrock R), 1957 v WG; (with Leeds U), 1960 v WG, Se (sub); 1961 v W; 1963 v Ic, S (6)
Phelan, T. (Wimbledon), 1992 v H, Pol (sub), T, W, Sw, US, I (sub), P; (with Manchester C), 1993 v La (sub), D, Sp, Ni, Alb, La, Li; 1994 v Li, Sp, Ni, Ho, Bol, G, CzR, I, M, Ho; 1995 v E (26)

Quinn, N. J. (Arsenal), 1986 v Ic (sub), Cz; 1987 v Bul (sub), Br (sub); 1988 v L (sub), Bul (sub), Is, R (sub), Pol (sub), E (sub); 1989 v Tun (sub), Sp (sub), H (sub); (with Manchester C), 1990 v USSR, Ma, Eg (sub), Ho, R, I; 1991 v Mor, T, E (2) W, Pol; 1992 v H, W (sub), US, Alb, US, I (sub), P; 1993 v La, D, Sp, Ni, D, Alb, La, Li; 1994 v Li, Sp, Ni; 1995 v La, Lie, Ni, E, Ni, P, Lie, A (51)

Reid, C. (Brideville), 1931 v Sp (1)
Richardson, D. J. (Shamrock R), 1972 v A (sub); (with Gillingham), 1973 v N (sub); 1980 v Cz (3)
Rigby, A. (St James' Gate), 1935 v H, Sw, G (3)
Ringstead, A. (Sheffield U), 1951 v Arg, N; 1952 v WG (2), A, Sp; 1953 v A; 1954 v F; 1955 v N; 1956 v Y, Sp, Ho; 1957 v E (2); 1958 v D, Pol, A; 1959 v Pol, Cz (2) (20)
Robinson, J. (Bohemians), 1928 v Bel; (with Dolphin), 1931 v Sp (2)
Robinson, M. (Brighton & HA), 1981 v WG‘B’, F, Cy, Bel, Pol; 1982 v Ho, F, Alg, Ch; 1983 v Ho, Sp, Ic, Ma; (with Liverpool), 1984 v Ic, Ho, Is; 1985 v USSR, N; (with QPR), N, Sp, Sw; 1986 v D (sub), W, Cz (24)
Roche, P. J. (Shelbourne), 1972 v A; (with Manchester U), 1975 v USSR, T, Sw, USSR, Sw, WG; 1976 v T (8)
Rogers, E. (Blackburn R), 1968 v Cz, Pol; 1969 v Pol, A, D, Cz, D, H; 1970 v S, D, H; 1971 v I (2), A; (with Charlton Ath), 1972 v Ir, Ec, Ch, P; 1973 v USSR (19)
Ryan, G. (Derby Co), 1978 v T; (with Brighton & HA), 1979 v E, WG; 1980 v W, Cy (sub), Sw, Arg (sub); 1981 v WG‘B’, F (sub), Pol (sub); 1982 v Br (sub), Ho (sub), Alg (sub), Ch (sub), Tr; 1984 v Pol, Chn; 1985 v M (18)
Ryan, R. A. (WBA), 1950 v Se, Bel; 1951 v N, Arg, N; 1952 v WG (2), A, Sp; 1953 v F, A; 1954 v F, L, F; 1955 v N; (with Derby Co), 1956 v Sp (16)

Saward, P. (Millwall), 1954 v L; (with Aston Villa), 1957 v E (2); 1958 v D, Pol, A; 1959 v Pol, Cz; 1960 v Se, Ch, WG, Se; 1961 v W, N; (with Huddersfield T), 1961 v S; 1962 v A; 1963 v Ic (2) (18)
Scannell, T. (Southend U), 1954 v L (1)
Scully, P. J. (Arsenal), 1989 v Tun (sub) (1)
Sheedy, K. (Everton), 1984 v Ho (sub), Ma; 1985 v D, I, Is, Sw; 1986 v Sw, D; 1987 v S, Pol; 1988 v Is, R, Pol, E (sub), USSR; 1989 v Ni, Tun, H, Sp, Ma, H; 1990 v Ni, Ma, W (sub), USSR, Fi (sub), T, E, Eg, Ho, R, I; 1991 v W, E, Pol, Ch, US; 1992 v H, Pol, T, W; (with Newcastle U), Sw (sub), Alb; 1993 v La, W (sub) (45)
Sheridan, J. J. (Leeds U), 1988 v R, Y, Pol, N (sub); 1989 v Sp; (with Sheffield W), 1990 v W, T (sub), Ma, I (sub); 1991 v Mor (sub), T, Ch, US (sub); 1992 v H; 1993 v La; 1994 v Sp (sub), Ho, Bol, G, CzR, I, M, N, Ho; 1995 v La, Lie, Ni, E, Ni, P, Lie, A (32)
Slaven, B. (Middlesbrough), 1990 v W, Fi, T (sub), Ma; 1991 v W, Pol (sub); 1993 v W (7)
Sloan, J. W. (Arsenal), 1946 v P, Sp (2)
Smyth, M. (Shamrock R), 1969 v Pol (sub) (1)
Squires, J. (Shelbourne), 1934 v Ho (1)
Stapleton, F. (Arsenal), 1977 v T, F, Sp, Bul; 1978 v Bul, N, D; 1979 v Ni, E (sub), D, WG; 1980 v W, Bul, Ni, E, Cy; 1981 v WG‘B’, Ho, Bel, F, Cy, Bel, Cz, Pol; (with Manchester U), 1982 v Ho, F, Alg; 1983 v Ho, Sp, Ic, Ma, Sp; 1984 v Ic, Ho, Ma, Pol, Is, Chn; 1985 v N, D, I, Is, E, N, Sw; 1986 v Sw, USSR, D, U, Ic, Cz (sub); 1987 v Bel (2), S (2), Pol, Bul, L; (with Ajax), 1988 v L, Bul; (with Derby Co), R, Y, N, E, USSR, Ho; (with Le Havre), 1989 v F, Sp, Ma; (with Blackburn R), 1990 v WG, Ma (sub) (71)
Staunton, S. (Liverpool), 1989 v Tun, Sp (2), Ma, H; 1990 v WG, Ni, Ma, W, USSR, Fi, T, Ma, E, Eg, Ho, R, I; 1991 v Mor, T, E (2), W, Pol, Ch, US; (with Aston Villa), 1992 v Pol, T, Sw, US, Alb, US, I, P; 1993 v La, Sp, Ni, D, Alb, La, Li; 1994 v Li, Sp, Ho, Bol, G, CzR, I, M, N, Ho; 1995 v La, Lie, Ni, E, Ni, P, Lie, A (59)
Stevenson, A. E. (Dolphin), 1932 v Ho; (with Everton), 1947 v E, Sp, P; 1948 v P, Sp; 1949 v Sw (7)
Strahan, F. (Shelbourne), 1964 v Pol, N, E; 1965 v Pol; 1966 v WG (5)
Sullivan, J. (Fordsons), 1928 v Bel (1)
Swan, M. M. G. (Drumcondra), 1960 v Se (sub) (1)
Synnott, N. (Shamrock R), 1978 v T, Pol; 1979 v Ni (3)

Taylor, T. (Waterford), 1959 v Pol (sub) (1)
Thomas, P. (Waterford), 1974 v Pol, Br (2)
Townsend, A. D. (Norwich C), 1989 v F, Sp (sub), Ma (sub), H; 1990 v WG (sub), Ni, Ma, W, USSR, Fi (sub), T, Ma (sub), E, Eg, Ho, R, I; (with Chelsea), 1991 v Mor, T, E (2), W, Pol, Ch, US; 1992 v Pol, W, US, Alb, US, I; 1993 v La, D, Sp, Ni, D, Alb, La, Li; (with Aston Villa), 1994 v Li, Ni, Ho, Bol, G, CzR, I, M, N, Ho; 1995 v La, Ni, E, Ni, P (54)
Traynor, T. J. (Southampton), 1954 v L; 1962 v A; 1963 v Ic (2), S; 1964 v A (2), Sp (8)
Treacy, R. C. P. (WBA), 1966 v WG; 1967 v Sp, Cz; 1968 v Cz; (with Charlton Ath), 1968 v Pol; 1969 v Pol, Cz, D; 1970 v S, D, H (sub), Pol (sub), WG (sub); 1971 v Pol, Se (sub + 1), I, A; (with Swindon T), 1972 v Ir, Ec, Ch, P; 1973 v USSR, F, USSR, Pol, F, N; 1974 v Pol; (with Preston NE), Br; 1975 v USSR, Sw (2), WG; 1976 v T, N (sub), Pol (sub); (with WBA), 1977 v F, Pol; (with Shamrock R), 1978 v T, Pol; 1980 v Cz (sub) (42)
Tuohy, L. (Shamrock R), 1956 v Y; 1959 v Cz (2); (with Newcastle U), 1962 v A; 1963 v Ic (2); (with Shamrock R), 1964 v A; 1965 v Bel (8)

Turner, C. J. (Southend U), 1936 v Sw; 1937 v G, H, Sw, F; 1938 v N (2), (with West Ham U) Cz, Pol; 1939 v H (10)

Turner, P. (Celtic), 1963 v S; 1964 v Sp (2)

Vernon, J. (Belfast C), 1946 v P, Sp (2)

Waddock, G. (QPR), 1980 v Sw, Arg; 1981 v W, Pol (sub); 1982 v Alg; 1983 v Ic, Ma, Sp, Ho (sub); 1984 v Ma (sub), Ic, Ho, Is; 1985 v I, Is, E, N, Sp; 1986 v USSR; (with Millwall), 1990 v USSR, T (21)

Walsh, D. J. (Linfield), 1946 v P, Sp; (with WBA), 1947 v Sp, P; 1948 v P, Sp; 1949 v Sw, P, Se, Sp; 1950 v E, Fi, Se; 1951 v N; (with Aston Villa), Arg, N; 1952 v Sp; 1953 v A; 1954 v F (2) (20)

Walsh, J. (Limerick), 1982 v Tr (1)

Walsh, M. (Blackpool), 1976 v N, Pol; 1977 v F (sub), Pol; (with Everton), 1979 v Ni (sub); (with QPR), D (sub), Bul, WG (sub); (with Porto), 1981 v Bel (sub), Cz; 1982 v Alg (sub); 1983 v Sp, Ho (sub), Sp (sub); 1984 v Ic (sub), Ma, Pol, Chn; 1985 v USSR, N (sub), D (21)

Walsh, M. (Everton), 1982 v Ch, Br, Tr; 1983 v Ic (4)

Walsh, W. (Manchester C), 1947 v E, Sp, P; 1948 v P, Sp; 1949 v Bel; 1950 v E, Se, Bel (9)

Waters, J. (Grimsby T), 1977 v T; 1980 v Ni (sub) (2)

Watters, F. (Shelbourne), 1926 v I (1)

Weir, E. (Clyde), 1939 v H (2), G (3)

Whelan, R. (St Patrick's Ath), 1964 v A, E (sub) (2)

Whelan, R. (Liverpool), 1981 v Cz (sub); 1982 v Ho (sub), F; 1983 v Ic, Ma, Sp; 1984 v Is; 1985 v USSR, N, I (sub), Is, E, N (sub), Sw (sub); 1986 v USSR (sub), W; 1987 v Bel (sub), S, Bul, Bel, Br, L; 1988 v L, Bul, Pol, N, E, USSR, Ho; 1989 v Ni, F, H, Sp, Ma; 1990 v WG, Ni, Ma, W, Ho (sub); 1991 v Mor, E; 1992 v Sw; 1993 v La, W (sub), Li (sub); 1994 v Li (sub), Sp, Ru, Ho, G (sub), N (sub); (with Southend U), 1995 v Lie, A (53)

Whelan, W. (Manchester U), 1956 v Ho; 1957 v D, E (2) (4)

White, J. J. (Bohemians), 1928 v Bel (1)

Whittaker, R. (Chelsea), 1959 v Cz (1)

Williams, J. (Shamrock R), 1938 v N (1)

# UMBRO INTERNATIONAL TROPHY

**Wembley, 3 June 1995, 21,142**

**England (0) 2** *(Anderton, Platt (pen))*

**Japan (0) 1** *(Ihara)*

*England:* Flowers; Neville G, Pearce, Batty (Gascoigne), Scales, Unsworth, Anderton, Beardsley (McManaman), Shearer, Collymore (Sheringham), Platt.
*Japan:* Maekawa; Tasaka, Hashiratani, Ihara, Narahashi, Morishama (Fukuda), Yamaguchi, Kitazawa, Soma (Yanagimoto), Miura, Nakayama (Kurosaki).

**Villa Park, 4 June 1995, 20,131**

**Brazil (1) 1** *(Edmundo)*

**Sweden (0) 0**

*Brazil:* Zetti; Jorginho, Roberto Carlos, Ronaldao, Aldair, Cesar Sampaio (Cruz), Zinho, Dunga, Ronaldo, Edmundo, Juninho.
*Sweden:* Andersson B; Kamark, Ljung, Alexandersson, Lucic, Bjorklund, Mild, Erlingmark, Dahlin (Lidman), Andersson K (Larsson), Thern (Gudmundsson).

**Goodison Park, 6 June 1995, 29,327**

**Japan (0) 0**

**Brazil (1) 3** *(Roberto Carlos, Zinho 2)*

*Japan:* Kojima; Ihara, Narahashi, Tasaka (Moriyasu), Omura, Souma, Morishima (Kurosaki), Kitazawa, Yamaguchi, Miura, Nakayama (Fukuda).
*Brazil:* Zetti; Jorginho, Roberto Carlos, Marcio Santos, Aldair, Doriva, Zinho (Rivaldo), Dunga, Ronaldo, Edmundo, Juninho (Leonardo).

**Elland Road, 8 June 1995, 32,008**

**England (1) 3** *(Sheringham, Platt, Anderton)*

**Sweden (2) 3** *(Mild 2, Andersson K)*

*England:* Flowers; Barton, Le Saux, Platt, Cooper, Pallister (Scales), Anderton, Beardsley (Barmby), Shearer, Barnes (Gascoigne), Sheringham.
*Sweden:* Ravelli; Sundgren, Kamark, Alexandersson, Lucic, Bjorklund, Mild, Erlingmark (Andersson O), Gudmundsson, Andersson K (Lidman), Larsson.

**City Ground, 10 June 1995, 5591**

**Sweden (0) 2** *(Andersson K 2)*

**Japan (1) 2** *(Fujita, Kurosaki)*

*Sweden:* Ravelli; Sundgren, Kamark, Alexandersson, Lucic, Bjorklund, Wibran, Andersson O, Gudmundsson (Nilsson), Andersson K, Larsson.
*Japan:* Shimokawa; Narahashi (Yangaimoto), Ihara, Hashiratani, Omura, Fujita (Moriyasu), Yamaguchi, Kitazawa (Fukuda), Soma, Miura, Kurosaki.

**Wembley, 11 June 1995, 67,318**

**England (1) 1** *(Le Saux)*

**Brazil (0) 3** *(Juninho, Ronaldo, Edmundo)*

*England:* Flowers; Neville G, Pearce, Batty (Gascoigne), Scales (Barton), Cooper, Anderton, Platt, Shearer (Collymore), Sheringham, Le Saux.
*Brazil:* Zetti; Jorginho, Roberto Carlos, Marcio Santos, Aldair (Ronaldao), Cesar Sampaio, Zinho, Dunga, Ronaldo (Giovanni), Edmundo, Juninho (Leonardo).

| | *P* | *W* | *D* | *L* | *F* | *A* | *Pts* |
|---|---|---|---|---|---|---|---|
| Brazil | 3 | 3 | 0 | 0 | 7 | 1 | 9 |
| England | 3 | 1 | 1 | 1 | 6 | 7 | 4 |
| Sweden | 3 | 0 | 2 | 1 | 5 | 6 | 2 |
| Japan | 3 | 0 | 1 | 2 | 3 | 7 | 1 |

# BRITISH AND IRISH INTERNATIONAL GOALSCORERS SINCE 1872

Where two players with the same surname and initials have appeared for the same country, and one or both have scored, they have been distinguished by reference to the club which appears *first* against their name in the international appearances section (pages 780–830). Unfortunately, four of the scorers in Scotland's 10-2 victory v Ireland in 1888 are unknown, as is the scorer of one of their nine goals v Wales in March 1878.

**ENGLAND**

| | |
|---|---|
| A'Court, A. | 1 |
| Adams, T. A. | 4 |
| Adcock, H. | 1 |
| Alcock, C. W. | 1 |
| Allen, A. | 3 |
| Allen, R. | 2 |
| Anderson, V. | 2 |
| Anderton, D. R. | 3 |
| Astall, G. | 1 |
| Athersmith, W. C. | 3 |
| Atyeo, P. J. W. | 5 |
| Bache, J. W. | 4 |
| Bailey, N. C. | 2 |
| Baily, E. F. | 5 |
| Baker, J. H. | 3 |
| Ball, A. J. | 8 |
| Bambridge, A. L. | 1 |
| Bambridge, E. C. | 12 |
| Barclay, R. | 2 |
| Barnes, J. | 11 |
| Barnes, P. S. | 4 |
| Barton, J. | 1 |
| Bassett, W. I. | 7 |
| Bastin, C. S. | 12 |
| Beardsley, P. A. | 9 |
| Beasley, A. | 1 |
| Beattie, T. K. | 1 |
| Becton, F. | 2 |
| Bedford, H. | 1 |
| Bell, C. | 9 |
| Bentley, R. T. F. | 9 |
| Bishop, S. M. | 1 |
| Blackburn, F. | 1 |
| Blissett, L. | 3 |
| Bloomer, S. | 28 |
| Bond, R. | 2 |
| Bonsor, A. G. | 1 |
| Bowden, E. R. | 1 |
| Bowers, J. W. | 2 |
| Bowles, S. | 1 |
| Bradford, G. R. W. | 1 |
| Bradford, J. | 7 |
| Bradley, W. | 2 |
| Bradshaw, F. | 3 |
| Bridges, B. J. | 1 |
| Bridgett, A. | 3 |
| Brindle, T. | 1 |
| Britton, C. S. | 1 |
| Broadbent, P. F. | 2 |
| Broadis, I. A. | 8 |
| Brodie, J. B. | 1 |
| Bromley-Davenport, W. | 2 |
| Brook, E. F. | 10 |
| Brooking, T. D. | 5 |
| Brooks, J. | 2 |
| Broome, F. H. | 3 |
| Brown, A. | 4 |
| Brown, A. S. | 1 |
| Brown, G. | 5 |
| Brown, J. | 3 |
| Brown, W. | 1 |
| Buchan, C. M. | 4 |
| Bull, S. G. | 4 |
| Bullock, N. | 2 |
| Burgess, H. | 4 |
| Butcher, T. | 3 |
| Byrne, J. J. | 8 |
| Camsell, G. H. | 18 |
| Carter, H. S. | 7 |
| Carter, J. H. | 4 |
| Chadwick, E. | 3 |
| Chamberlain, M. | 1 |
| Chambers, H. | 5 |
| Channon, M. R. | 21 |
| Charlton, J. | 6 |
| Charlton, R. | 49 |
| Chenery, C. J. | 1 |
| Chivers, M. | 13 |
| Clarke, A. J. | 10 |
| Cobbold, W. N. | 7 |
| Cock, J. G. | 2 |
| Common, A. | 2 |
| Connelly, J. M. | 7 |
| Coppell, S. J. | 7 |
| Cotterill, G. H. | 2 |
| Cowans, G. | 2 |
| Crawford, R. | 1 |
| Crawshaw, T. H. | 1 |
| Crayston, W. J. | 1 |
| Creek, F. N. S. | 1 |
| Crooks, S. D. | 7 |
| Currey, E. S. | 2 |
| Currie, A. W. | 3 |
| Cursham, A. W. | 2 |
| Cursham, H. A. | 5 |
| Daft, H. B. | 3 |
| Davenport, J. K. | 2 |
| Davis, G. | 1 |
| Davis, H. | 1 |
| Day, S. H. | 2 |
| Dean, W. R. | 18 |
| Devey, J. H. G. | 1 |
| Dewhurst, F. | 11 |
| Dix, W. R. | 1 |
| Dixon, K. M. | 4 |
| Dixon, L. M. | 1 |
| Douglas, B. | 11 |
| Drake, E. J. | 6 |
| Ducat, A. | 1 |
| Dunn, A. T. B. | 2 |
| Eastham, G. | 2 |
| Edwards, D. | 5 |
| Elliott, W. H. | 3 |
| Evans, R. E. | 1 |
| Ferdinand, L. | 3 |
| Finney, T. | 30 |
| Fleming, H. J. | 9 |
| Flowers, R. | 10 |
| Forman, Frank | 1 |
| Forman, Fred | 3 |
| Foster, R. E. | 3 |
| Francis, G. C. J. | 3 |
| Francis, T. | 12 |
| Freeman, B. C. | 3 |
| Froggatt, J. | 2 |
| Froggatt, R. | 2 |
| Galley, T. | 1 |
| Gascoigne, P. J. | 6 |
| Geary, F. | 3 |
| Gibbins, W. V. T. | 3 |
| Gilliatt, W. E. | 3 |
| Goddard, P. | 1 |
| Goodall, J. | 12 |
| Goodyer, A. C. | 1 |
| Gosling, R. C. | 2 |
| Goulden, L. A. | 4 |
| Grainger, C. | 3 |
| Greaves, J. | 44 |
| Grovesnor, A. T. | 2 |
| Gunn, W. | 1 |
| Haines, J. T. W. | 2 |
| Hall, G. W. | 9 |
| Halse, H. J. | 2 |
| Hampson, J. | 5 |
| Hampton, H. | 2 |
| Hancocks, J. | 2 |
| Hardman, H. P. | 1 |
| Harris, S. S. | 2 |
| Hassall, H. W. | 4 |
| Hateley, M. | 9 |
| Haynes, J. N. | 18 |
| Hegan, K. E. | 4 |
| Henfrey, A. G. | 2 |
| Hilsdon, G. R. | 14 |
| Hine, E. W. | 4 |
| Hirst, D. E. | 1 |
| Hitchens, G. A. | 5 |
| Hobbis, H. H. F. | 1 |
| Hoddle, G. | 8 |
| Hodgetts, D. | 1 |
| Hodgson, G. | 1 |
| Holley, G. H. | 8 |
| Houghton, W. E. | 5 |
| Howell, R. | 1 |
| Hughes, E. W. | 1 |
| Hulme, J. H. A. | 4 |
| Hunt, G. S. | 1 |
| Hunt, R. | 18 |
| Hunter, N. | 2 |
| Hurst, G. C. | 24 |
| Ince, P. E. C. | 2 |
| Jack, D. N. B. | 3 |
| Johnson, D. E. | 6 |
| Johnson, E. | 2 |
| Johnson, J. A. | 2 |
| Johnson, T. C. F. | 5 |
| Johnson, W. H. | 1 |
| Kail, E. I. L. | 2 |
| Kay, A. H. | 1 |
| Keegan, J. K. | 21 |
| Kelly, R. | 8 |
| Kennedy, R. | 3 |
| Kenyon-Slaney, W. S. | 2 |
| Keown, M. R. | 3 |
| Kevan, D. T. | 8 |
| Kidd, B. | 1 |
| Kingsford, R. K. | 1 |
| Kirchen, A. J. | 2 |
| Kirton, W. J. | 1 |
| Langton, R. | 1 |
| Latchford, R. D. | 5 |
| Latherton, E. G. | 1 |
| Lawler, C. | 1 |
| Lawton, T. | 22 |
| Lee, F. | 10 |
| Lee, J. | 1 |
| Lee, R. M. | 1 |
| Lee, S. | 2 |
| Le Saux, G. P. | 1 |
| Lindley, T. | 15 |
| Lineker, G. | 48 |
| Lofthouse, J. M. | 3 |
| Lofthouse, N. | 30 |
| Hon. A. Lyttelton | 1 |
| Mabbutt, G. | 1 |
| Macdonald, M. | 6 |
| Mannion, W. J. | 11 |
| Mariner, P. | 13 |
| Marsh, R. W. | 1 |
| Matthews, S. | 11 |
| Matthews, V. | 1 |
| McCall, J. | 1 |
| McDermott, T. | 3 |
| Medley, L. D. | 1 |
| Melia, J. | 1 |
| Mercer, D. W. | 1 |
| Metson, P. C. | 1 |
| Milburn, J. E. T. | 10 |
| Miller, H. S. | 1 |
| Mills, G. R. | 3 |
| Milward, A. | 3 |
| Mitchell, C. | 5 |
| Moore, J. | 1 |
| Moore, R. F. | 2 |
| Moore, W. G. B. | 2 |
| Morren, T. | 1 |
| Morris, F. | 1 |
| Morris, J. | 3 |
| Mortensen, S. H. | 23 |
| Morton, J. R. | 1 |
| Mosforth, W. | 3 |
| Mullen, J. | 6 |
| Mullery, A. P. | 1 |
| Neal, P. G. | 5 |
| Needham, E. | 3 |
| Nicholls, J. | 1 |
| Nicholson, W. E. | 1 |
| O'Grady, M. | 3 |
| Osborne, F. R. | 3 |
| Own goals | 22 |
| Page, L. A. | 1 |
| Paine, T. L. | 7 |
| Palmer, C. L. | 1 |
| Parry, E. H. | 1 |
| Parry, R. A. | 1 |
| Pawson, F. W. | 1 |
| Payne, J. | 2 |
| Peacock, A. | 3 |
| Pearce, S. | 4 |
| Pearson, J. S. | 5 |
| Pearson, S. C. | 5 |
| Perry, W. | 2 |
| Peters, M. | 20 |
| Pickering, F. | 5 |
| Platt, D. | 26 |
| Pointer, R. | 2 |
| Quantrill, A. | 1 |
| Ramsay, A. E. | 3 |
| Revie, D. G. | 4 |
| Reynolds, J. | 3 |
| Richardson, J. R. | 2 |
| Rigby, A. | 3 |
| Rimmer, E. J. | 2 |
| Roberts, H. | 1 |
| Roberts, W. T. | 4 |
| Robinson, J. | 3 |

| | |
|---|---|
| Robson, B. | 26 |
| Robson, R. | 4 |
| Rowley, J. F. | 6 |
| Royle, J. | 2 |
| Rutherford, J. | 3 |
| Sagar, C. | 1 |
| Sandilands, R. R. | 2 |
| Sansom, K. | 1 |
| Schofield, J. | 1 |
| Seed, J. M. | 1 |
| Settle, J. | 6 |
| Sewell, J. | 3 |
| Shackleton, L. F. | 1 |
| Sharp, J. | 1 |
| Shearer, A. | 5 |
| Shepherd, A. | 2 |
| Sheringham, E. P. | 1 |
| Simpson, J. | 1 |
| Smith, A. M. | 2 |
| Smith, G. O. | 12 |
| Smith, Joe | 1 |
| Smith, J. R. | 2 |
| Smith, J. W. | 4 |
| Smith, R. | 13 |
| Smith, S. | 1 |
| Sorby, T. H. | 1 |
| Southworth, J. | 3 |
| Sparks, F. J. | 3 |
| Spence, J. W. | 1 |
| Spiksley, F. | 5 |
| Spilsbury, B. W. | 5 |
| Steele, F. C. | 8 |
| Stephenson, G. T. | 2 |
| Steven, T. M. | 4 |
| Stewart, J. | 2 |
| Stiles, N. P. | 1 |
| Storer, H. | 1 |
| Summerbee, M. G. | 1 |
| Tambling, R. V. | 1 |
| Taylor, P. J. | 2 |
| Taylor, T. | 16 |
| Thompson, P. B. | 1 |
| Thornewell, G. | 1 |
| Tilson, S. F. | 6 |
| Townley, W. J. | 2 |
| Tueart, D. | 2 |
| Vaughton, O. H. | 6 |
| Veitch, J. G. | 3 |
| Violett, D. S. | 1 |
| Waddle, C. R. | 6 |
| Walker, W. H. | 9 |
| Wall, G. | 2 |
| Wallace, D. | 1 |
| Walsh, P. | 1 |
| Waring, T. | 4 |
| Warren, B. | 2 |
| Watson, D. V. | 4 |
| Watson, V. M. | 4 |
| Webb, G. W. | 1 |
| Webb, N. | 4 |
| Wedlock, W. J. | 2 |
| Weir, D. | 2 |
| Weller, K. | 1 |
| Welsh, D. | 1 |
| Whateley, O. | 2 |
| Wheldon, G. F. | 6 |
| Whitfield, H. | 1 |
| Wignall, F. | 2 |
| Wilkes, A. | 1 |
| Wilkins, R. G. | 3 |
| Willingham, C. K. | 1 |
| Wilshaw, D. J. | 10 |
| Wilson, D. | 1 |
| Wilson, G. P. | 1 |
| Winckworth, W. N. | 1 |
| Windridge, J. E. | 7 |
| Wise, D. F. | 1 |
| Withe, P. | 1 |
| Wollaston, C. H. R. | 1 |
| Wood, H. | 1 |
| Woodcock, T. | 16 |
| Woodhall, G. | 1 |
| Woodward, V. J. | 29 |
| Worrall, F. | 2 |
| Worthington, F. S. | 2 |
| Wright, I. E. | 5 |
| Wright, M. | 1 |
| Wright, W. A. | 3 |
| Wylie, J. G. | 1 |
| Yates, J. | 3 |

**NORTHERN IRELAND**

| | |
|---|---|
| Anderson, T. | 4 |
| Armstrong, G. | 12 |
| Bambrick, J. | 12 |
| Barr, H. H. | 1 |
| Barron, H. | 3 |
| Best, G. | 9 |
| Bingham, W. L. | 10 |
| Black, K. | 1 |
| Blanchflower, D. | 2 |
| Blanchflower, J. | 1 |
| Brennan, B. | 1 |
| Brennan, R. A. | 1 |
| Brotherston, N. | 3 |
| Brown, J. | 1 |
| Browne, F. | 2 |
| Campbell, J. | 1 |
| Campbell, W. G. | 1 |
| Casey, T. | 2 |
| Caskey, W. | 1 |
| Cassidy, T. | 1 |
| Chambers, J. | 3 |
| Clarke, C. J. | 13 |
| Clements, D. | 2 |
| Cochrane, T. | 1 |
| Condy, J. | 1 |
| Connor, M. J. | 1 |
| Coulter, J. | 1 |
| Croft, T. | 1 |
| Crone, W. | 1 |
| Crossan, E. | 1 |
| Crossan, J. A. | 10 |
| Curran, S. | 2 |
| Cush, W. W. | 5 |
| Dalton, W. | 6 |
| D'Arcy, S. D. | 1 |
| Darling, J. | 1 |
| Davey, H. H. | 1 |
| Davis, T. L. | 1 |
| Dill, A. H. | 1 |
| Doherty, L. | 1 |
| Doherty, P. D. | 3 |
| Dougan, A. D. | 8 |
| Dowie, I. | 7 |
| Dunne, J. | 4 |
| Elder, A. R. | 1 |
| Emerson, W. | 1 |
| English, S. | 1 |
| Ferguson, W. | 1 |
| Ferris, J. | 1 |
| Ferris, R. O. | 1 |
| Finney, T. | 2 |
| Gaffkin, J. | 5 |
| Gara, A. | 3 |
| Gawkrodger, G. | 1 |
| Gibb, J. T. | 2 |
| Gibb, T. J. | 1 |
| Gibson, W. K. | 1 |
| Gillespie, K. R. | 1 |
| Gillespie, W. | 12 |
| Goodall, A. L. | 2 |
| Gray, P. | 3 |
| Halligan, W. | 1 |
| Hamill, M. | 1 |
| Hamilton, B. | 4 |
| Hamilton, W. | 5 |
| Hannon, D. J. | 1 |
| Harkin, J. T. | 2 |
| Harvey, M. | 3 |
| Hill, C. F. | 1 |
| Hughes, M. | 1 |
| Humphries, W. | 1 |
| Hunter, A. (*Distillery*) | 1 |
| Hunter, A. (*Blackburn R*) | 1 |
| Irvine, R. W. | 3 |
| Irvine, W. J. | 8 |
| Johnston, H. | 2 |
| Johnston, S. | 2 |
| Johnston, W. C. | 1 |
| Jones, S. | 1 |
| Jones, J. | 1 |
| Kelly, J. | 4 |
| Kernaghan, N. | 2 |
| Kirwan, J. | 2 |
| Lacey, W. | 3 |
| Lemon, J. | 2 |
| Lockhart, N. | 3 |
| Lomas, S. M. | 1 |
| Magilton, J. | 4 |
| Mahood, J. | 2 |
| Martin, D. K. | 3 |
| Maxwell, J. | 7 |
| McAdams, W. J. | 7 |
| McAllen, J. | 1 |
| McAuley, J. L. | 1 |
| McCandless, J. | 3 |
| McCaw, J. H. | 1 |
| McClelland, J. | 1 |
| McCluggage, A. | 2 |
| McCracken, W. | 1 |
| McCrory, S. | 1 |
| McCurdy, C. | 1 |
| McDonald, A. | 3 |
| McGarry, J. K. | 1 |
| McGrath, R. C. | 4 |
| McIlroy, J. | 10 |
| McIlroy, S. B. | 5 |
| McKnight, J. | 2 |
| McLaughlin, J. C. | 6 |
| McMordie, A. S. | 3 |
| McMorran, E. J. | 4 |
| McParland, P. J. | 10 |
| McWha, W. B. R. | 1 |
| Meldon, J. | 1 |
| Mercar, J. | 1 |
| Mercer, J. T. | 1 |
| Millar, W. | 1 |
| Milligan, D. | 1 |
| Milne, R. G. | 2 |
| Molyneux, T. B. | 1 |
| Moreland, V. | 1 |
| Morgan, S. | 3 |
| Morrow, S. J. | 1 |
| Morrow, W. J. | 1 |
| Murphy, N. | 1 |
| Neill, W. J. T. | 2 |
| Nelson, S. | 1 |
| Nicholl, C. J. | 3 |
| Nicholl, J. M. | 2 |
| Nicholson, J. J. | 6 |
| O'Hagan, C. | 2 |
| O'Kane, W. J. | 1 |
| O'Neill, J. | 1 |
| O'Neill, M. A. | 1 |
| O'Neill, M. H. | 8 |
| Own goals | 5 |
| Peacock, R. | 2 |
| Peden, J. | 7 |
| Penney, S. | 2 |
| Pyper, James | 2 |
| Pyper, John | 1 |
| Quinn, J. M. | 11 |
| Reynolds, J. | 1 |
| Rowley, R. W. M. | 2 |
| Sheridan, J. | 2 |
| Sherrard, J. | 1 |
| Simpson, W. J. | 5 |
| Sloan, H. A. de B. | 4 |
| Smyth, S. | 5 |
| Spence, D. W. | 3 |
| Stanfield, O. M. | 9 |
| Stevenson, A. E. | 5 |
| Stewart, I. | 2 |
| Taggart, G. P. | 5 |
| Thompson, F. W. | 2 |
| Tully, C. P. | 3 |
| Turner, E. | 1 |
| Walker, J. | 1 |
| Walsh, D. J. | 5 |
| Welsh, E. | 1 |
| Whiteside, N. | 9 |
| Whiteside, T. | 1 |
| Williams, J. R. | 1 |
| Williamson, J. | 1 |
| Wilson, D. J. | 1 |
| Wilson, K. J. | 6 |
| Wilson, S. J. | 7 |
| Wilton, J. M. | 2 |
| Young, S. | 2 |

**SCOTLAND**

| | |
|---|---|
| Aitken, R. | 1 |
| Aitkenhead, W. A. C. | 2 |
| Alexander, D. | 1 |
| Allan, D. S. | 4 |
| Allan, J. | 2 |
| Anderson, F. | 1 |
| Anderson, W. | 4 |
| Andrews, P. | 1 |
| Archibald, A. | 1 |
| Archibald, S. | 4 |
| Baird, D. | 2 |
| Baird, J. C. | 2 |
| Baird, S. | 2 |
| Bannon, E. | 1 |
| Barbour, A. | 1 |
| Barker, J. B. | 4 |
| Battles, B. Jr | 1 |
| Bauld, W. | 2 |
| Baxter, J. C. | 3 |
| Bell, J. | 5 |
| Bennett, A. | 2 |
| Berry, D. | 1 |
| Bett, J. | 1 |
| Beveridge, W. W. | 1 |
| Black, A. | 3 |
| Black, D. | 1 |
| Bone, J. | 1 |
| Booth, S. | 3 |
| Boyd, R. | 2 |
| Boyd, W. G. | 1 |
| Brackenridge, T. | 1 |
| Brand, R. | 8 |
| Brazil, A. | 1 |
| Bremner, W. J. | 3 |
| Brown, A. D. | 6 |
| Buchanan, P. S. | 1 |
| Buchanan, R. | 1 |
| Buckley, P. | 1 |
| Buick, A. | 2 |
| Burns, K. | 1 |
| Cairns, T. | 1 |
| Calderwood, C. | 1 |
| Calderwood, R. | 2 |
| Caldow, E. | 4 |
| Campbell, C. | 1 |
| Campbell, John (*Celtic*) | 5 |
| Campbell, John (*Rangers*) | 4 |
| Campbell, P. | 2 |
| Campbell, R. | 1 |
| Cassidy, J. | 1 |
| Chalmers, S. | 3 |
| Chambers, T. | 1 |

| | |
|---|---|
| Cheyne, A. G. | 4 |
| Christie, A. J. | 1 |
| Clunas, W. L. | 1 |
| Collins, J. | 8 |
| Collins, R. Y. | 10 |
| Combe, J. R. | 1 |
| Conn, A. | 1 |
| Cooper, D. | 6 |
| Craig, J. | 1 |
| Craig, T. | 1 |
| Crawford, S. | 1 |
| Cunningham, A. N. | 5 |
| Curran, H. P. | 1 |
| Dalglish, K. | 30 |
| Davidson, D. | 1 |
| Davidson, J. A. | 1 |
| Delaney, J. | 3 |
| Devine, A. | 1 |
| Dewar, G. | 1 |
| Dewar, N. | 4 |
| Dickson, W. | 4 |
| Divers, J. | 1 |
| Docherty, T. H. | 1 |
| Dodds, D. | 1 |
| Donaldson, A. | 1 |
| Donnachie, J. | 1 |
| Dougall, J. | 1 |
| Drummond, J. | 2 |
| Dunbar, M. | 1 |
| Duncan, D. | 7 |
| Duncan, D. M. | 1 |
| Duncan, J. | 1 |
| Dunn, J. | 2 |
| Durie, G. S. | 4 |
| Easson, J. F. | 1 |
| Ellis, J. | 1 |
| Ferguson, J. | 6 |
| Fernie, W. | 1 |
| Fitchie, T. T. | 1 |
| Flavell, R. | 2 |
| Fleming, C. | 2 |
| Fleming, J. W. | 3 |
| Fraser, M. J. E. | 4 |
| Gallacher, H. K. | 23 |
| Gallacher, K. W. | 2 |
| Gallacher, P. | 1 |
| Galt, J. H. | 1 |
| Gemmell, T. (*St Mirren*) | 1 |
| Gemmell, T. (*Celtic*) | 1 |
| Gemmill, A. | 8 |
| Gibb, W. | 1 |
| Gibson, D. W. | 3 |
| Gibson, J. D. | 2 |
| Gibson, N. | 1 |
| Gillespie, Jas. | 3 |
| Gillick, T. | 3 |
| Gilzean, A. J. | 12 |
| Gossland, J. | 2 |
| Goudie, J. | 1 |
| Gough, C. R. | 6 |
| Gourlay, J. | 1 |
| Graham, A. | 2 |
| Graham, G. | 3 |
| Gray, A. | 7 |
| Gray, E. | 3 |
| Gray, F. | 1 |
| Greig, J. | 3 |
| Groves, W. | 5 |
| Hamilton, G. | 4 |
| Hamilton, J. (*Queen's Park*) | 3 |
| Hamilton, R. C. | 14 |
| Harper, J. M. | 2 |
| Harrower, W. | 5 |
| Hartford, R. A. | 4 |
| Heggie, C. | 5 |
| Henderson, J. G. | 1 |
| Henderson, W. | 5 |
| Hendry, E. C. J. | 1 |
| Herd, D. G. | 4 |
| Hewie, J. D. | 2 |
| Higgins, A. (*Newcastle U*) | 1 |
| Higgins, A. (*Kilmarnock*) | 4 |
| Highet, T. C. | 1 |
| Holton, J. A. | 2 |
| Houliston, W. | 2 |
| Howie, H. | 1 |
| Howie, J. | 2 |
| Hughes, J. | 1 |
| Hunter, W. | 1 |
| Hutchison, T. | 1 |
| Hutton, J. | 1 |
| Hyslop, T. | 1 |
| Imrie, W. N. | 1 |
| Jackson, A. | 8 |
| Jackson, C. | 1 |
| James, A. W. | 3 |
| Jardine, A. | 1 |
| Jenkinson, T. | 1 |
| Johnston, L. H. | 1 |
| Johnston, M. | 14 |
| Johnstone, D. | 2 |
| Johnstone, J. | 4 |
| Johnstone, Jas. | 1 |
| Johnstone, R. | 9 |
| Johnstone, W. | 1 |
| Jordan, J. | 11 |
| Kay, J. L. | 5 |
| Keillor, A. | 3 |
| Kelly, J. | 1 |
| Kelso, J. | 1 |
| Ker, G. | 10 |
| King, A. | 1 |
| King, J. | 1 |
| Kinnear, D. | 1 |
| Lambie, W. A. | 5 |
| Lang, J. J. | 1 |
| Law, D. | 30 |
| Leggat, G. | 8 |
| Lennie, W. | 1 |
| Lennnox, R. | 3 |
| Liddell, W. | 6 |
| Lindsay, J. | 6 |
| Linwood, A. B. | 1 |
| Logan, J. | 1 |
| Lorimer, P. | 4 |
| Love, A. | 1 |
| Lowe, J. (*Cambuslang*) | 1 |
| Lowe, J. (*St Bernards*) | 1 |
| Macari, L. | 5 |
| MacDougall, E. J. | 3 |
| MacLeod, M. | 1 |
| Mackay, D. C. | 4 |
| Mackay, G. | 1 |
| MacKenzie, J. A. | 1 |
| Madden, J. | 5 |
| Marshall, H. | 1 |
| Marshall, J. | 1 |
| Mason, J. | 4 |
| Massie, A. | 1 |
| Masson, D. S. | 5 |
| McAdam, J. | 1 |
| McAllister, G. | 4 |
| McAulay, J. | 1 |
| McAvennie, F. | 1 |
| McCall, J. | 1 |
| McCall, S. M. | 1 |
| McCalliog, J. | 1 |
| McCallum, N. | 1 |
| McClair, B. J. | 2 |
| McCoist, A. | 15 |
| McColl, R. S. | 13 |
| McCulloch, D. | 3 |
| McDougall, J. | 4 |
| McFarlane, A. | 1 |
| McFadyen, W. | 2 |
| McGhee, M. | 2 |
| McGinlay, J. | 3 |
| McGregor, J. C. | 1 |
| McGrory, J. | 6 |
| McGuire, W. | 1 |
| McInally, A. | 3 |
| McInnes, T. | 2 |
| McKie, J. | 2 |
| McKimmie, S. | 1 |
| McKinlay, W. | 4 |
| McKinnon, A. | 1 |
| McKinnon, R. | 1 |
| McKinnon, W. W. | 5 |
| McLaren, A. | 4 |
| McLaren, J. | 1 |
| McLean, A. | 1 |
| McLean, T. | 1 |
| McLintock, F. | 1 |
| McMahon, A. | 6 |
| McMenemy, J. | 5 |
| McMillan, I. L. | 2 |
| McNeil, H. | 5 |
| McNeill, W. | 3 |
| McPhail, J. | 3 |
| McPhail, R. | 7 |
| McPherson, J. | 8 |
| McPherson, R. | 1 |
| McQueen, G. | 5 |
| McStay, P. | 9 |
| Meiklejohn, D. D. | 3 |
| Millar, J. | 2 |
| Miller, T. | 2 |
| Miller, W. | 1 |
| Mitchell, R. C. | 1 |
| Morgan, W. | 1 |
| Morris, D. | 1 |
| Morris, H. | 3 |
| Morton, A. L. | 5 |
| Mudie, J. K. | 9 |
| Mulhall, G. | 1 |
| Munro, A. D. | 1 |
| Munro, N. | 1 |
| Murdoch, R. | 5 |
| Murphy, F. | 1 |
| Murray, J. | 1 |
| Napier, C. E. | 3 |
| Narey, D. | 1 |
| Neil, R. G. | 2 |
| Nevin, P. K. F. | 4 |
| Nicholas, C. | 5 |
| Nisbet, J. | 2 |
| O'Donnell, F. | 2 |
| O'Hare, J. | 5 |
| Ormond, W. E. | 1 |
| O'Rourke, F. | 1 |
| Orr, R. | 1 |
| Orr, T. | 1 |
| Oswald, J. | 1 |
| Own goals | 14 |
| Parlane, D. | 1 |
| Paul, H. McD. | 2 |
| Paul, W. | 6 |
| Pettigrew, W. | 2 |
| Provan, D. | 1 |
| Quinn, J. | 7 |
| Quinn, P. | 1 |
| Rankin, G. | 2 |
| Rankin, R. | 2 |
| Reid, W. | 4 |
| Reilly, L. | 22 |
| Renny-Tailyour, H. W. | 1 |
| Richmond, J. T. | 1 |
| Ring, T. | 2 |
| Rioch, B. D. | 6 |
| Ritchie, J. | 1 |
| Robertson, A. | 2 |
| Robertson, J. | 2 |
| Robertson, J. N. | 9 |
| Robertson, J. T. | 2 |
| Robertson, T. | 1 |
| Robertson, W. | 1 |
| Russell, D. | 1 |
| Scott, A. S. | 5 |
| Sellar, W. | 4 |
| Sharp, G. | 1 |
| Shaw, F. W. | 1 |
| Shearer, D. | 2 |
| Simpson, J. | 1 |
| Smith, A. | 5 |
| Smith, G. | 4 |
| Smith, J. | 1 |
| Smith, John | 12 |
| Somerville, G. | 1 |
| Souness, G. J. | 3 |
| Speedie, F. | 2 |
| St John, I. | 9 |
| Steel, W. | 12 |
| Stein, C. | 10 |
| Stevenson, G. | 4 |
| Stewart, R. | 1 |
| Stewart, W. E. | 1 |
| Strachan, G. | 5 |
| Sturrock, P. | 3 |
| Taylor, J. D. | 1 |
| Templeton, R. | 1 |
| Thomson, A. | 1 |
| Thomson, C. | 4 |
| Thomson, R. | 1 |
| Thomson, W. | 1 |
| Thornton, W. | 1 |
| Waddell, T. S. | 1 |
| Waddell, W. | 6 |
| Walker, J. | 2 |
| Walker, R. | 7 |
| Walker, T. | 9 |
| Wallace, I. A. | 1 |
| Wark, J. | 7 |
| Watson, J. A. K. | 1 |
| Watt, F. | 2 |
| Watt, W. W. | 1 |
| Weir, A. | 1 |
| Weir, J. B. | 2 |
| White, J. A. | 3 |
| Wilson, A. | 2 |
| Wilson, A. N. | 13 |
| Wilson, D. (*Queen's Park*) | 2 |
| Wilson, D. (*Rangers*) | 9 |
| Wilson, H. | 1 |
| Wylie, T. G. | 1 |
| Young, A. | 5 |

### WALES

| | |
|---|---|
| Allchurch, I. J. | 23 |
| Allen, M. | 3 |
| Astley, D. J. | 12 |
| Atherton, R. W. | 2 |
| Bamford, T. | 1 |
| Barnes, W. | 1 |
| Blackmore, C. G. | 1 |
| Blake, N. A. | 1 |
| Bodin, P. J. | 3 |
| Boulter, L. M. | 1 |
| Bowdler, J. C. H. | 3 |
| Bowen, D. L. | 1 |
| Bowen, M. | 3 |
| Boyle, T. | 1 |
| Bryan, T. | 1 |
| Burgess, W. A. R. | 1 |
| Burke, T. | 1 |
| Butler, A. | 1 |
| Chapman, T. | 2 |
| Charles, J. | 1 |
| Charles, M. | 6 |
| Charles, W. J. | 15 |
| Clarke, R. J. | 5 |
| Coleman, C. | 3 |
| Collier, D. J. | 1 |
| Cross, K. | 1 |
| Cumner, R. H. | 1 |
| Curtis, A. | 6 |
| Curtis, E. R. | 3 |
| Davies, D. W. | 1 |
| Davies, E. Lloyd | 1 |

| | |
|---|---|
| Davies, G. | 2 |
| Davies, L. S. | 6 |
| Davies, R. T. | 8 |
| Davies, R. W. | 7 |
| Davies, S. | 5 |
| Davies, W. | 6 |
| Davies, W. H. | 1 |
| Davies, William | 5 |
| Davies, W. O. | 1 |
| Deacy, N. | 4 |
| Doughty, J. | 6 |
| Doughty, R. | 2 |
| Durban, A. | 2 |
| Dwyer, P. | 2 |
| Edwards, G. | 2 |
| Edwards, R. I. | 4 |
| England, H. M. | 3 |
| Evans, I. | 1 |
| Evans, J. | 1 |
| Evans, R. E. | 2 |
| Evans, W. | 1 |
| Eyton-Jones, J. A. | 1 |
| Flynn, B. | 7 |
| Ford, T. | 23 |
| Foulkes, W. I. | 1 |
| Fowler, J. | 3 |
| Giles, D. | 2 |
| Giggs, R. J. | 3 |
| Glover, E. M. | 7 |
| Godfrey, B. C. | 2 |
| Green, A. W. | 3 |
| Griffiths, A. T. | 6 |
| Griffiths, M. W. | 2 |
| Griffiths, T. P. | 3 |
| Harris, C. S. | 1 |
| Hersee, R. | 1 |
| Hewitt, R. | 1 |
| Hockey, T. | 1 |
| Hodges, G. | 2 |
| Hole, W. J. | 1 |
| Hopkins, I. J. | 2 |
| Horne, B. | 2 |
| Howell, E. G. | 3 |
| Hughes, L. M. | 12 |
| James, E. | 2 |
| James, L. | 10 |
| James, R. | 8 |
| Jarrett, R. H. | 3 |
| Jenkyns, C. A. | 1 |
| Jones, A. | 1 |
| Jones, Bryn | 6 |
| Jones, B. S. | 2 |
| Jones, Cliff | 15 |
| Jones, C. W. | 1 |
| Jones, D. E. | 1 |
| Jones, Evan | 1 |
| Jones, H. | 1 |
| Jones, I. | 1 |
| Jones, J. O. | 1 |
| Jones, J. P. | 1 |
| Jones, Leslie J. | 1 |
| Jones, R. A. | 2 |
| Jones, W. L. | 6 |
| Keenor, F. C. | 2 |
| Krzywicki, R. L. | 1 |
| Leek, K. | 5 |
| Lewis, B. | 3 |
| Lewis, J. | 1 |
| Lewis, W. | 10 |
| Lewis, W. L. | 2 |
| Lovell, S. | 1 |
| Lowrie, G. | 2 |
| Mahoney, J. F. | 1 |
| Mays, A. W. | 1 |
| Medwin, T. C. | 6 |
| Meredith, W. H. | 11 |
| Mills, T. J. | 1 |
| Moore, G. | 1 |
| Morgan, J. R. | 2 |
| Morgan-Owen, H. | 1 |
| Morgan-Owen, M. M. | 2 |
| Morris, A. G. | 9 |
| Morris, H. | 2 |
| Morris, R. | 1 |
| Nicholas, P. | 2 |
| O'Callaghan, E. | 3 |
| O'Sullivan, P. A. | 1 |
| Owen, G. | 2 |
| Owen, W. | 4 |
| Owen, W. P. | 6 |
| Own goals | 12 |
| Palmer, D. | 3 |
| Parry, T. D. | 3 |
| Paul, R. | 1 |
| Peake, E. | 1 |
| Pembridge, M. | 1 |
| Perry, E. | 1 |
| Phillips, C. | 5 |
| Phillips, D. | 2 |
| Powell, A. | 1 |
| Powell, D. | 1 |
| Price, J. | 4 |
| Price, P. | 1 |
| Pryce-Jones, W. E. | 3 |
| Pugh, D. H. | 2 |
| Reece, G. I. | 2 |
| Rees, R. R. | 3 |
| Richards, R. W. | 1 |
| Roach, J. | 2 |
| Robbins, W. W. | 4 |
| Roberts, J. (*Corwen*) | 1 |
| Roberts, Jas. | 1 |
| Roberts, P. S. | 1 |
| Roberts, R. (*Druids*) | 1 |
| Roberts, W. (*Llangollen*) | 2 |
| Roberts, W. (*Wrexham*) | 1 |
| Roberts, W. H. | 1 |
| Rush, I. | 28 |
| Russell, M. R. | 1 |
| Sabine, H. W. | 1 |
| Saunders, D. | 16 |
| Shaw, E. G. | 2 |
| Sisson, H. | 4 |
| Slatter, N. | 2 |
| Smallman, D. P. | 1 |
| Speed, G. A. | 1 |
| Tapscott, D. R. | 4 |
| Thomas, M. | 4 |
| Thomas, T. | 1 |
| Toshack, J. B. | 13 |
| Trainer, H. | 2 |
| Vaughan, John | 2 |
| Vernon, T. R. | 8 |
| Vizard, E. T. | 1 |
| Walsh, I. | 7 |
| Warren, F. W. | 3 |
| Watkins, W. M. | 4 |
| Wilding, J. | 4 |
| Williams, G. E. | 1 |
| Williams, G. G. | 1 |
| Williams, W. | 1 |
| Woosnam, A. P. | 4 |
| Wynn, G. A. | 1 |
| Yorath, T. C. | 2 |
| Young, E. | 1 |

**EIRE**

| | |
|---|---|
| Aldridge, J. | 17 |
| Ambrose, P. | 1 |
| Anderson, J. | 1 |
| Bermingham, P. | 1 |
| Bradshaw, P. | 4 |
| Brady, L. | 9 |
| Brown, D. | 1 |
| Byrne, J. (*Bray*) | 1 |
| Byrne, J. (*QPR*) | 4 |
| Cantwell, J. | 14 |
| Carey, J. | 3 |
| Carroll, T. | 1 |
| Cascarino, A. | 12 |
| Coad, P. | 3 |
| Conroy, T. | 2 |
| Conway, J. | 3 |
| Coyne, T. | 6 |
| Cummings, G. | 5 |
| Curtis, D. | 8 |
| Daly, G. | 13 |
| Davis, T. | 4 |
| Dempsey, J. | 1 |
| Dennehy, M. | 2 |
| Donnelly, J. | 3 |
| Donnelly, T. | 1 |
| Duffy, B. | 1 |
| Duggan, H. | 1 |
| Dunne, J. | 12 |
| Dunne, L. | 1 |
| Eglington, T. | 2 |
| Ellis, P. | 1 |
| Fagan, F. | 5 |
| Fallon, S. | 2 |
| Fallon, W. | 2 |
| Farrell, P. | 3 |
| Fitzgerald, P. | 2 |
| Fitzgerald, J. | 1 |
| Fitzsimmons, A. | 7 |
| Flood, J. J. | 4 |
| Fogarty, A. | 3 |
| Fullam, J. | 1 |
| Fullam, R. | 1 |
| Galvin, A. | 1 |
| Gavin, J. | 2 |
| Geoghegan, M. | 2 |
| Giles, J. | 5 |
| Givens, D. | 19 |
| Glynn, D. | 1 |
| Grealish, T. | 8 |
| Grimes, A. A. | 1 |
| Hale, A. | 2 |
| Hand, E. | 2 |
| Haverty, J. | 3 |
| Holmes, J. | 1 |
| Horlacher, A. | 2 |
| Houghton, R. | 5 |
| Hughton, C. | 1 |
| Hurley, C. | 2 |
| Irwin, D. | 1 |
| Jordan, D. | 1 |
| Keane, R. M. | 1 |
| Kelly, D. | 8 |
| Kelly, G. | 1 |
| Kelly, J. | 2 |
| Kernaghan, A. N. | 1 |
| Lacey, W. | 1 |
| Lawrenson, M. | 5 |
| Leech, M. | 2 |
| McCann, J. | 1 |
| McCarthy, M. | 2 |
| McEvoy, A. | 6 |
| McGee, P. | 4 |
| McGrath, P. | 7 |
| McLoughlin, A. F. | 1 |
| Madden, O. | 1 |
| Mancini, T. | 1 |
| Martin, C. | 6 |
| Martin, M. | 4 |
| Mooney, J. | 1 |
| Moore, P. | 7 |
| Moran, K. | 6 |
| Moroney, T. | 1 |
| Mulligan, P. | 1 |
| O'Callaghan, K. | 1 |
| O'Connor, T. | 2 |
| O'Farrell, F. | 2 |
| O'Flanagan, K. | 3 |
| O'Keefe, E. | 1 |
| O'Leary, D. A. | 1 |
| O'Neill, F. | 1 |
| O'Reilly, J. | 2 |
| O'Reilly, J. | 1 |
| Own goals | 7 |
| Quinn, N. | 13 |
| Ringstead, A. | 7 |
| Robinson, M. | 4 |
| Rogers, E. | 5 |
| Ryan, G. | 1 |
| Ryan, R. | 3 |
| Sheedy, K. | 9 |
| Sheridan, J. | 5 |
| Slaven, B. | 1 |
| Sloan, W. | 1 |
| Squires, J. | 1 |
| Stapleton, F. | 20 |
| Staunton, S. | 5 |
| Strahan, J. | 1 |
| Sullivan, J. | 1 |
| Townsend, A. D. | 6 |
| Treacy, R. | 5 |
| Touhy, L. | 4 |
| Waddock, G. | 3 |
| Walsh, D. | 5 |
| Walsh, M. | 3 |
| Waters, J. | 1 |
| White, J. J. | 2 |
| Whelan, R. | 3 |

# KIRIN CUP AND CANADA CUP

### Kirin Cup

**Hiroshima, 21 May 1995, 24,566**

**Japan (0) 0**

**Scotland (0) 0**

*Japan:* Maekawa, Hashiratanai, Ihara, Omura, Narahashi, Yanagimoto, Ramos (Fukuda), Yamagaguchi, Miura, Nakayama, Morishima (Kitazawa).
*Scotland:* Leighton; McLaren, McKinnon, Martin, Calderwood (Whyte), Lambert (Robertson), McKinlay, Spencer, Gemmill (Bernard), Jackson, Burley.

### Kirin Cup

**Toyama, 24 May 1995, 5669**

**Ecuador (0) 1** *(Hurtado I (pen))*

**Scotland (0) 2** *(Robertson, Crawford)*

*Ecuador:* Cevallos; Capurro, Nonega, Hurtado I, Verduga, Guaman, Carcelen, Garay (Delgado), Zambrano, Herrera (Mora), Hurtado E.
*Scotland:* Leighton; McLaren, Martin, Calderwood, Bernard, McKinlay, Gemmill, Jackson (Crawford), Whyte (Lambert), Robertson, Burley.

### Canada Cup

**Edmonton, 22 May 1995, 12,112**

**Canada (2) 2** *(Peschisolido 2)*

**Northern Ireland (0) 0**

*Canada:* Dolan; Yallop, Fraser, Samuel, Watson, Dasovic (Rizi), Miller, Hooper, Aunger (Holness), Peschisolido, Corazzin.
*Northern Ireland:* Fettis; Patterson, Taggart, McDonald (McGibbon), Rowland, Horlock (Worthington), Gillespie (McMahon), Magilton, Hughes, Dowie (O'Boyle), Gray.

### Canada Cup

**Edmonton, 26 May 1995, 6124**

**Chile (1) 2** *(Valencia, Mardones)*

**Northern Ireland (0) 1** *(Dowie)*

*Chile:* Cornez; Acuna, Fuentes, Ramirez, Mendoza, Mussri (Fabian), Mardones, Guevara, Perez (Valencia), Goldberg (Rozental), Salas.
*Northern Ireland:* Fettis; Worthington, Taggart, McDonald, McGibbon (Patterson), Hughes, Lennon, Rowland, McMahon (Gillespie), Magilton (O'Boyle), Dowie (Gray).

---

## INTERNATIONAL MANAGERS

### England

Walter Winterbottom 1946–1962 (after period as coach); Alf Ramsey 1963–1974; Joe Mercer (caretaker) 1974; Don Revie 1974–1977; Ron Greenwood 1977–1982; Bobby Robson 1982–1990; Graham Taylor 1990–1993; Terry Venables (coach) from January 1994.

### Northern Ireland

Billy Bingham 1967–1971; Terry Neill 1971–1975; Dave Clements (player-manager)1975–76; Danny Blanchflower 1976–1979; Billy Bingham 1980–1993; Bryan Hamilton from February 1994.

### Scotland

Bobby Brown 1967–1971; Tommy Docherty 1971–1972; Willie Ormond 1973–1977; Ally MacLeod 1977–1978; Jock Stein 1978–1985; Alex Ferguson (caretaker) 1985–1986; Andy Roxburgh (coach) 1986–1993; Craig Brown from September 1993.

### Wales

Mike Smith 1974–1979; Mike England 1980–1988; David Williams (caretaker) 1988; Terry Yorath 1988–1993; John Toshack 1994 for one match; Mike Smith 1994–1995.

### Republic of Ireland

Liam Tuohy 1971–1972; Johnny Giles 1973–1980 (after period as player-manager); Eoin Hand 1980–1985; Jack Charlton from February 1986.

---

## OTHER FOREIGN INTERNATIONAL MATCHES 1994

*(For European Matches—see International Directory)*

**January**
Barbados 0, Grenada 0
Ghana 2, Egypt 1
Mali 1, Burkina Faso 1
Mauritania 1, Mali 3
Barbados 0, Puerto Rico 1
Guyana 0, Surinam 2
Mali 1, Senegal 0
Saudi Arabia 1, China 0
Puerto Rico 0, Grenada 1
Saudi Arabia 1, China 1
Barbados 3, Grenada 2
Burkina Faso 5, Guinea 4
Burkina Faso 0, Ivory Coast 1
Niger 3, Guinea 1
Senegal 0, Mali 0

**February**
Morocco 1, Egypt 1
Oman 1, Kenya 0
UEA 1, Morocco 1
Oman 2, Kenya 0
Saudi Arabia 1, Colombia 1
UEA 0, Egypt 1
Saudi Arabia 0, Colombia 1
Malawi 0, Zambia 3
Malawi 0, Zambia 2
USA 1, Bolivia 1
Colombia 2, Bolivia 0
Mali 0, Ghana 0
Colombia 2, South Korea 2
Zimbabwe 2, Zambia 2
Gabon 0, Senegal 0

**March**
Mexico 0, Colombia 0
USA 1, South Korea 0
Cayman Islands 3, Jamaica 2
Nigeria 0, Ghana 0
Dominican Republic 0, Haiti 1
USA 1, South Korea 1
Zambia 2, Zimbabwe 1
Egypt 0, Cameroon 0
Tunisia 4, Niger 2
Brazil 2, Argentina 0
Saudi Arabia 0, Chile 2
USA 2, Bolivia 2
Barbados 2, St Vincent/Grenadines 0
Saudi Arabia 2, Chile 2

**April**
Cayman Islands 2, Haiti 3
Colombia 0, Bolivia 1
Surinam 2, Cayman Islands 0
Surinam 1, Haiti 1
Trinidad & Tobago 2, Barbados 0
Trinidad & Tobago 3, Surinam 2
Colombia 1, Nigeria 0
Argentina 3, Morocco 1
Swaziland 0, Mozambique 1
South Africa 1, Zimbabwe 0
USA 0, Chile 2

**May**
South Korea 2, Cameroon 2
Colombia 1, Peru 0
Honduras 1, El Salvador 3
South Korea 2, Cameroon 1
Saudi Arabia 0, Bolivia 1
Colombia 3, El Salvador 0
Honduras 2, Peru 1
South Africa 1, Zambia 0
Cameroon 1, Bolivia 1
Chile 3, Argentina 3
Japan 1, Australia 1
Fiji 2, Tahiti 2
Chile 2, Peru 1
Fiji 2, Tahiti 0

**June**
Canada 1, Morocco 1
Trinidad & Tobago 2, Saudi Arabia 3
USA 1, Mexico 0
Canada 1, Brazil 1
Ivory Coast 4, Liberia 1
South Korea 1, Ecuador 2
Australia 1, South Africa 0
Bolivia 0, Peru 0
Brazil 8, Honduras 2
South Korea 3, Honduras 0
Australia 1, South Africa 0
Brazil 4, El Salvador 0

**July**
Botswana 0, Namibia 1
Japan 3, Ghana 2
Japan 2, Ghana 1

**August**
Ivory Coast 2, Mali 1
Niger 0, Togo 0
Niger 3, Togo 2
Peru 2, Ecuador 0
Egypt 2, Ghana 0

**September**
Liberia 1, Togo 1
India 4, Bangladesh 2
Oman 2, Qatar 0
Bangladesh 1, Yemen 0
Qatar 2, Sudan 0
India 0, Yemen 2
South Korea 0, UAE 0
Sudan 1, Oman 1
Chile 1, Bolivia 2
Ecuador 0, Peru 0
Oman 4, India 1
Yemen 0, Qatar 2
India 0, Yemen 2
Qatar 1, Oman 2
Kuwait 0, Australia 0
Zambia 3, Ghana 0
Japan 0, Australia 0

**October**
Senegal 3, Niger 1
Zambia 2, Malawi 1
Peru 0, Uruguay 1
Saudi Arabia 2, USA 1
Oman 0, Senegal 1
Oman 2, Senegal 1
UAE 3, Senegal 2

**November**
UAE 2, Qatar 0
Bahrain 2, Kuwait 1
Oman 1, Saudi Arabia 2
Bahrain 1, Oman 1
UAE 1, Saudi Arabia 1
Kuwait 1, Qatar 0
Morocco 1, Cameroon 1
Tunisia 2, Ivory Coast 0
Qatar 4, Oman 2
UAE 2, Kuwait 0
Saudi Arabia 3, Bahrain 1
Qatar 1, Saudi Arabia 2
UAE 0, Bahrain 0
Oman 0, Kuwait 0
Bahrain 1, Qatar 1
Chile 0, Argentina 3
Kuwait 0, Saudi Arabia 2
Oman 0, UAE 2
Trinidad & Tobago 1, USA 0
Jamaica 0, USA 3
Ivory Coast 2, Cameroon 1
Kenya 3, Somalia 1
South Africa 2, Ghana 1
Kenya 4, Djibouti 1
Tanzania 4, Somalia 0
Ghana 1, Cameroon 0
South Africa 0, Ivory Coast 0

**December**
Somalia 2, Djibouti 1
Tanzania 1, Kenya 0
Uganda 2, Seychelles 0
Tanzania 3, Djibouti 0
Ghana 1, Ivory Coast 1
South Africa 1, Cameroon 1
Togo 2, Burkina Faso 0
Namibia 2, Ivory Coast 1
USA 1, Honduras 1
Tunisia 1, Algeria 0
Saudi Arabia 3, Costa Rica 1
Cameroon 1, Togo 1
Saudi Arabia 0, South Korea 1
Mali 0, Mauritania 0
Saudi Arabia 1, Zambia 0
Mali 0, Mauritania 0

# UEFA UNDER-21 CHAMPIONSHIP 1994–96

*(Also used as qualification for Olympics)*

**Group 1**
Israel 2, Poland 2
Romania 5, Azerbaijan 2
Slovakia 0, France 3
France 0, Romania 0
Israel 2, Slovakia 0
Poland 5, Azerbaijan 0
Romania 0, Slovakia 0
Poland 0, France 4
Azerbaijan 1, Israel 2
Israel 0, Romania 1
Azerbaijan 0, France 5
Israel 1, France 1
Romania 1, Poland 2
Slovakia 3, Azerbaijan 0
Poland 1, Israel 0
Azerbaijan 0, Romania 5
France 0, Slovakia 1
Poland 1, Slovakia 0
Romania 1, Israel 0

**Group 2**
Belgium 7, Armenia 0
Cyprus 0, Spain 6
Macedonia 5, Denmark 3
Armenia 1, Cyprus 2
Denmark 0, Belgium 1
Macedonia 0, Spain 1
Belgium 7, Macedonia 0
Spain 1, Denmark 0
Cyprus 2, Armenia 1
Belgium 3, Spain 3
Macedonia 1, Cyprus 0
Spain 1, Belgium 1
Cyprus 1, Denmark 5
Belgium 1, Cyprus 0
Denmark 5, Macedonia 2
Armenia 0, Spain 3
Armenia 2, Macedonia 0
Denmark 4, Cyprus 0
Spain 4, Armenia 0
Macedonia 3, Belgium 0

**Group 3**
Hungary 2, Turkey 1
Iceland 0, Sweden 1
Switzerland 0, Sweden 5
Turkey 3, Iceland 0
Sweden 0, Hungary 1
Switzerland 2, Iceland 1
Turkey 1, Switzerland 1
Hungary 1, Switzerland 0
Turkey 0, Sweden 0
Hungary 2, Sweden 1
Switzerland 0, Turkey 2
Sweden 1, Iceland 0
Iceland 1, Hungary 2

**Group 4**
Estonia 1, Croatia 2
Ukraine 3, Lithuania 2
Slovenia 1, Italy 1
Estonia 1, Italy 4
Croatia 2, Lithuania 0
Ukraine 1, Slovenia 0
Ukraine 3, Estonia 0
Slovenia 3, Lithuania 0
Italy 2, Croatia 1
Italy 7, Estonia 0
Croatia 1, Ukraine 0
Lithuania 0, Croatia 1
Slovenia 5, Estonia 0
Ukraine 2, Italy 1
Croatia 0, Slovenia 2
Estonia 2, Ukraine 5
Lithuania 0, Italy 2
Lithuania 1, Slovenia 2
Estonia 1, Slovenia 2
Ukraine 1, Croatia 1

**Group 5**
Czech Republic 1, Malta 0
Luxembourg 0, Holland 4
Norway 4, Belarus 0
Malta 0, Czech Republic 7
Norway 1, Holland 0
Belarus 3, Luxembourg 0
Holland 2, Czech Republic 2
Malta 2, Norway 3
Holland 3, Luxembourg 0
Malta 1, Luxembourg 0
Luxembourg 0, Norway 8
Holland 4, Malta 0
Czech Republic 2, Belarus 0
Norway 5, Luxembourg 0
Belarus 4, Malta 0
Czech Republic 2, Holland 2
Belarus 4, Norway 2
Luxembourg 0, Czech Republic 7
Norway 3, Malta 0
Belarus 3, Holland 1

**Group 6**
England 0, Portugal 0
Latvia 1, Republic of Ireland 1
Latvia 0, Portugal 1
Austria 1, England 3
Portugal 2, Austria 0
England 1, Republic of Ireland 0
Republic of Ireland 0, England 2
Austria 0, Latvia 0
Republic of Ireland 1, Portugal 1
Latvia 0, England 1
Portugal 4, Latvia 0
Republic of Ireland 3, Austria 0

**Group 7**
Georgia 3, Moldova 0
Bulgaria 1, Georgia 0
Moldova 1, Wales 0
Bulgaria 2, Moldova 0
Georgia 1, Wales 2
Wales 1, Bulgaria 1
Moldova 1, Germany 1
Bulgaria 3, Wales 1
Georgia 0, Germany 2
Germany 1, Wales 0
Moldova 0, Bulgaria 0
Bulgaria 2, Germany 0
Wales 5, Georgia 1

**Group 8**
Finland 1, Scotland 0
Greece 3, Finland 4
Russia 3, San Marino 0
Greece 4, San Marino 0
Scotland 2, Russia 1
Finland 4, San Marino 0
Greece 1, Scotland 2
San Marino 0, Finland 6
Russia 1, Scotland 2
Greece 0, Russia 1
San Marino 0, Scotland 1
San Marino 0, Russia 7
Finland 1, Greece 0

# OLYMPIC FOOTBALL

**Previous medallists**

| | |
|---|---|
| 1896 Athens* | 1 Denmark<br>2 Greece |
| 1990 Paris* | 1 Great Britain<br>2 France |
| 1904 St Louis** | 1 Canada<br>2 USA |
| 1908 London | 1 Great Britain<br>2 Denmark<br>3 Holland |
| 1912 Stockholm | 1 England<br>2 Denmark<br>3 Holland |
| 1920 Antwerp | 1 Belgium<br>2 Spain<br>3 Holland |
| 1924 Paris | 1 Uruguay<br>2 Switzerland<br>3 Sweden |
| 1928 Amsterdam | 1 Uruguay<br>2 Argentina<br>3 Italy |
| 1932 Los Angeles | no tournament |
| 1936 Berlin | 1 Italy<br>2 Austria<br>3 Norway |
| 1948 London | 1 Sweden<br>2 Yugoslavia<br>3 Denmark |
| 1952 Helsinki | 1 Hungary<br>2 Yugoslavia<br>3 Sweden |
| 1956 Melbourne | 1 USSR<br>2 Yugoslavia<br>3 Bulgaria |
| 1960 Rome | 1 Yugoslavia<br>2 Denmark<br>3 Hungary |
| 1964 Tokyo | 1 Hungary<br>2 Czechoslovakia<br>3 East Germany |
| 1968 Mexico City | 1 Hungary<br>2 Bulgaria<br>3 Japan |
| 1972 Munich | 1 Poland<br>2 Hungary<br>3 E Germany/USSR |
| 1976 Montreal | 1 East Germany<br>2 Poland<br>3 USSR |
| 1980 Moscow | 1 Czechoslovakia<br>2 East Germany<br>3 USSR |
| 1984 Los Angeles | 1 France<br>2 Brazil<br>3 Yugoslavia |
| 1988 Seoul | 1 USSR<br>2 Brazil<br>3 West Germany |
| 1992 Barcelona | 1 Spain<br>2 Poland<br>3 Ghana |

* No official tournament
** No official tournament but gold medal later awarded by IOC

# 10th UEFA UNDER-18 CHAMPIONSHIP 1993–94

## Final tournament in Spain, July 1994

**Group 1**
France 1, Portugal 3
Holland 1, Sweden 1
France 2, Holland 3
Portugal 2, Sweden 0
Portugal 1, Holland 0
Sweden 1, France 3

**Group 2**
Spain 4, Russia 2
Belarus 0, Germany 3
Germany 1, Russia 2
Belarus 1, Spain 4
Germany 3, Spain 1
Russia 3, Belarus 2

**Fifth place**
France 0, Russia 2

**Third place**
Holland 2, Spain 5

**Final**
Portugal 1, Germany 1
(*Portugal won 5-2 on penalties*)
(*Portugal, Germany, Holland, Spain and Russia qualified for the FIFA Under-20 World Championship*)

# 8th WORLD YOUTH CHAMPIONSHIP

## (in Qatar, April 1995)

**Group A**
Qatar 1, Russia 1
Syria 0, Brazil 6
Qatar 0, Syria 1
Russia 0, Brazil 0
Qatar 0, Brazil 2
Russia 2, Syria 0

**Group B**
Burundi 1, Spain 5
Chile 2, Japan 2
Burundi 1, Chile 1
Spain 2, Japan 1
Burundi 0, Japan 2
Spain 6, Chile 3

**Group C**
Holland 0, Argentina 1
Honduras 2, Portugal 3
Holland 7, Honduras 1*
Argentina 0, Portugal 1
Holland 0, Portugal 3
Argentina 4, Honduras 2
**match abandoned after 80 mins; Honduras reduced to six players.*

**Group D**
Australia 2, Costa Rica 0
Cameroon 1, Germany 1
Australia 2, Cameroon 3
Costa Rica 2, Germany 1
Australia 1, Germany 1
Costa Rica 1, Cameroon 3

**Quarter-finals**
Brazil 2, Japan 1
Spain 4, Russia 1
Portugal 2, Australia 1 *in sudden death*
Cameroon 0, Argentina 2

**Semi-finals**
Brazil 1, Portugal 0
Spain 0, Argentina 3

**Third place**
Portugal 3, Spain 2

**Final**
Brazil 0, Argentina 2

# 13th UEFA UNDER-16 CHAMPIONSHIP 1995

**Group 1**
Luxembourg 0, France 1
Northern Ireland 1, Luxembourg 0
France 4, Northern Ireland 0

**Group 2**
Sweden 2, Denmark 0
Republic of Ireland 0, Sweden 2
Denmark 2, Republic of Ireland 1

**Group 3**
Iceland 0, Finland 2
Finland 0, Scotland 1
Iceland 0, Scotland 0
Finland 1, Iceland 0
Scotland 3, Finland 2
Scotland 4, Iceland 0

**Group 4**
Latvia 0, Spain 2
Croatia 3, Latvia 0
Spain 1, Croatia 0

**Group 5**
Czech Republic 6, Malta 0
Malta 2, Estonia 0
Estonia 0, Czech Republic 10

**Group 6**
Poland 2, Switzerland 0
Switzerland 3, Poland 1

**Group 7**
Moldova 1, Austria 1
Albania 0, Moldova 3
Austria 4, Albania 0

**Group 8**
Slovakia, Cyprus, Azerbaijan

**Group 9**
Georgia 5, Armenia 2
Armenia 0, Slovenia 4
Slovenia 2, Georgia 1

**Group 10**
Israel 3, Ukraine 0
Germany 4, Ukraine 2
Israel 1, Germany 3

**Group 11**
Liechtenstein 0, Lithuania 1
Norway 6, Liechtenstein 0
Lithuania 0, Norway 1

**Group 12**
England, Greece, Romania

**Group 13**
Holland 8, Belarus 1
Turkey 3, Belarus 0
Belarus 0, Turkey 1
Belarus 0, Holland 2
Holland 4, Turkey 3
Turkey v Holland

**Group 14**
Wales, Bulgaria, Portugal

**Group 15**
Hungary 4, Russia 1
Russia 3, Hungary 1
Russia 0, Italy 1
Italy 2, Hungary 1
Italy v Russia
Hungary v Italy

**Final tournament in Belgium, April 1995**

**Group A**
Poland 1, Czech Republic 2
Sweden 1, Italy 1
Poland 0, Sweden 1
Czech Republic 1, Italy 0
Italy 0, Poland 0
Czech Republic 4, Sweden 1

**Group B**
Belgium 4, France 1
Norway 0, Austria 1
Belgium 3, Norway 0
France 1, Austria 0
Austria 0, Belgium 0
France 4, Norway 0

**Group C**
Germany 0, Spain 3
Slovenia 0, Turkey 2
Turkey 0, Spain 2
Slovenia 0, Germany 3
Spain 3, Slovenia 1
Turkey 1, Germany 4

**Group D**
Portugal 4, Slovakia 0
Scotland 1, England 1
England 2, Slovakia 1
Scotland 1, Portugal 3
England 3, Portugal 1
Slovakia 2, Scotland 1

**Quarter-finals**
Czech Republic 0, Germany 2
Spain 1, Sweden 0
Belgium 0, Portugal 1
England 0, France 1 *aet*

**Semi-finals**
France 0, Spain 2
Germany 1, Portugal 3

**Third place**
Germany 2, France 1 *in sudden death*

**Final**
Portugal 2, Spain 0

# ENGLAND UNDER-21 RESULTS 1976–95

EC UEFA Competition for Under-21 Teams

### v ALBANIA

| Year | Date | | Venue | Eng | Alb |
|---|---|---|---|---|---|
| EC1989 | Mar | 7 | Shkroda | 2 | 1 |
| EC1989 | April | 25 | Ipswich | 2 | 0 |

### v ANGOLA

| | | | | Eng | Ang |
|---|---|---|---|---|---|
| 1995 | June | 10 | Toulon | 1 | 0 |

### v AUSTRIA

| | | | | Eng | Aus |
|---|---|---|---|---|---|
| 1994 | Oct | 11 | Kapfenberg | 3 | 1 |

### v BELGIUM

| | | | | Eng | Bel |
|---|---|---|---|---|---|
| 1994 | June | 5 | Marseille | 2 | 1 |

### v BRAZIL

| | | | | Eng | B |
|---|---|---|---|---|---|
| 1993 | June | 11 | Toulon | 0 | 0 |
| 1995 | June | 6 | Toulon | 0 | 2 |

### v BULGARIA

| | | | | Eng | Bulg |
|---|---|---|---|---|---|
| EC1979 | June | 5 | Pernik | 3 | 1 |
| EC1979 | Nov | 20 | Leicester | 5 | 0 |
| 1989 | June | 5 | Toulon | 2 | 3 |

### v CZECHOSLOVAKIA

| | | | | Eng | Cz |
|---|---|---|---|---|---|
| 1990 | May | 28 | Toulon | 2 | 1 |
| 1992 | May | 26 | Toulon | 1 | 2 |
| 1993 | June | 9 | Toulon | 1 | 1 |

### v DENMARK

| | | | | Eng | Den |
|---|---|---|---|---|---|
| EC1978 | Sept | 19 | Hvidovre | 2 | 1 |
| EC1979 | Sept | 11 | Watford | 1 | 0 |
| EC1982 | Sept | 21 | Hvidovre | 4 | 1 |
| EC1983 | Sept | 20 | Norwich | 4 | 1 |
| EC1986 | Mar | 12 | Copenhagen | 1 | 0 |
| EC1986 | Mar | 26 | Manchester | 1 | 1 |
| 1988 | Sept | 13 | Watford | 0 | 0 |
| 1994 | Mar | 8 | Brentford | 1 | 0 |

### v EAST GERMANY

| | | | | Eng | EG |
|---|---|---|---|---|---|
| EC1980 | April | 16 | Sheffield | 1 | 2 |
| EC1980 | April | 23 | Jena | 0 | 1 |

### v FINLAND

| | | | | Eng | Fin |
|---|---|---|---|---|---|
| EC1977 | May | 26 | Helsinki | 1 | 0 |
| EC1977 | Oct | 12 | Hull | 8 | 1 |
| EC1984 | Oct | 16 | Southampton | 2 | 0 |
| EC1985 | May | 21 | Mikkeli | 1 | 3 |

### v FRANCE

| | | | | Eng | Fra |
|---|---|---|---|---|---|
| EC1984 | Feb | 28 | Sheffield | 6 | 1 |
| EC1984 | Mar | 28 | Rouen | 1 | 0 |
| 1987 | June | 11 | Toulon | 0 | 2 |
| EC1988 | April | 13 | Besancon | 2 | 4 |
| EC1988 | April | 27 | Highbury | 2 | 2 |
| 1988 | June | 12 | Toulon | 2 | 4 |
| 1990 | May | 23 | Toulon | 7 | 3 |
| 1991 | June | 3 | Toulon | 1 | 0 |
| 1992 | May | 28 | Toulon | 0 | 0 |
| 1993 | June | 15 | Toulon | 1 | 0 |
| 1994 | May | 31 | Aubagne | 0 | 3 |
| 1994 | Sept | 6 | Leicester | 0 | 0 |
| 1995 | June | 10 | Toulon | 0 | 2 |

### v GERMANY

| | | | | Eng | G |
|---|---|---|---|---|---|
| 1991 | Sept | 10 | Scunthorpe | 2 | 1 |

### v GREECE

| | | | | Eng | Gre |
|---|---|---|---|---|---|
| EC1982 | Nov | 16 | Piraeus | 0 | 1 |
| EC1983 | Mar | 29 | Portsmouth | 2 | 1 |
| 1989 | Feb | 7 | Patras | 0 | 1 |

### v HOLLAND

| | | | | Eng | H |
|---|---|---|---|---|---|
| EC1993 | Apr | 27 | Portsmouth | 3 | 0 |
| EC1993 | Oct | 12 | Utrecht | 1 | 1 |

### v HUNGARY

| | | | | Eng | Hun |
|---|---|---|---|---|---|
| EC1981 | June | 5 | Keszthely | 2 | 1 |
| EC1981 | Nov | 17 | Nottingham | 2 | 0 |
| EC1983 | April | 26 | Newcastle | 1 | 0 |
| EC1983 | Oct | 11 | Nyiregyhaza | 2 | 0 |
| 1990 | Sept | 11 | Southampton | 3 | 1 |
| 1992 | May | 12 | Budapest | 2 | 2 |

### v ITALY

| | | | | Eng | Italy |
|---|---|---|---|---|---|
| EC1978 | Mar | 8 | Manchester | 2 | 1 |
| EC1978 | April | 5 | Rome | 0 | 0 |
| EC1984 | April | 18 | Manchester | 3 | 1 |
| EC1984 | May | 2 | Florence | 0 | 1 |
| EC1986 | April | 9 | Pisa | 0 | 2 |
| EC1986 | April | 23 | Swindon | 1 | 1 |

### v ISRAEL

| | | | | Eng | Isr |
|---|---|---|---|---|---|
| 1985 | Feb | 27 | Tel Aviv | 2 | 1 |

### v LATVIA

| | | | | Eng | Lat |
|---|---|---|---|---|---|
| 1995 | April | 25 | Riga | 1 | 0 |
| 1995 | June | 7 | Burnley | 4 | 0 |

### v MALAYSIA

| | | | | Eng | Mal |
|---|---|---|---|---|---|
| 1995 | June | 8 | Toulon | 2 | 0 |

### v MEXICO

| | | | | Eng | Mex |
|---|---|---|---|---|---|
| 1988 | June | 5 | Toulon | 2 | 1 |
| 1991 | May | 29 | Toulon | 6 | 0 |
| 1992 | May | 25 | Toulon | 1 | 1 |

### v MOROCCO

| | | | | Eng | Mor |
|---|---|---|---|---|---|
| 1987 | June | 7 | Toulon | 2 | 0 |
| 1988 | June | 9 | Toulon | 1 | 0 |

### v NORWAY

| | | | | Eng | Nor |
|---|---|---|---|---|---|
| EC1977 | June | 1 | Bergen | 2 | 1 |
| EC1977 | Sept | 6 | Brighton | 6 | 0 |
| 1980 | Sept | 9 | Southampton | 3 | 0 |
| 1981 | Sept | 8 | Drammen | 0 | 0 |
| EC1992 | Oct | 13 | Peterborough | 0 | 2 |
| EC1993 | June | 1 | Stavanger | 1 | 1 |

### v POLAND

| | | | | Eng | Pol |
|---|---|---|---|---|---|
| EC1982 | Mar | 17 | Warsaw | 2 | 1 |
| EC1982 | April | 7 | West Ham | 2 | 2 |
| EC1989 | June | 2 | Plymouth | 2 | 1 |
| EC1989 | Oct | 10 | Jastrzebie | 3 | 1 |
| EC1990 | Oct | 16 | Tottenham | 0 | 1 |
| EC1993 | May | 28 | Zdroj | 4 | 1 |
| EC1993 | Sept | 7 | Millwall | 1 | 2 |

### v PORTUGAL

| | | | | Eng | Por |
|---|---|---|---|---|---|
| 1987 | June | 13 | Toulon | 0 | 0 |
| 1990 | May | 21 | Toulon | 0 | 1 |
| 1993 | June | 7 | Toulon | 2 | 0 |
| 1994 | June | 7 | Toulon | 2 | 0 |

### v REPUBLIC OF IRELAND

| | | | | Eng | Rep Ire |
|---|---|---|---|---|---|
| 1981 | Feb | 25 | Liverpool | 1 | 0 |
| 1985 | Mar | 25 | Portsmouth | 3 | 2 |
| 1989 | June | 9 | Toulon | 0 | 0 |
| EC1990 | Nov | 13 | Cork | 3 | 0 |
| EC1991 | Mar | 26 | Brentford | 3 | 0 |
| 1994 | Nov | 15 | Newcastle | 1 | 0 |
| 1995 | Mar | 27 | Dublin | 2 | 0 |

### v ROMANIA

| | | | | Eng | Rom |
|---|---|---|---|---|---|
| EC1980 | Oct | 14 | Ploesti | 0 | 4 |
| EC1981 | April | 28 | Swindon | 3 | 0 |
| EC1985 | April | 30 | Brasov | 0 | 0 |
| EC1985 | Sept | 10 | Ipswich | 3 | 0 |

### v RUSSIA

| | | | | Eng | Rus |
|---|---|---|---|---|---|
| 1994 | May | 30 | Bandol | 2 | 0 |

### v SAN MARINO

| | | | | Eng | SM |
|---|---|---|---|---|---|
| EC1993 | Feb | 16 | Luton | 6 | 0 |
| EC1993 | Nov | 17 | San Marino | 4 | 0 |

### v SENEGAL

| | | | | Eng | Sen |
|---|---|---|---|---|---|
| 1989 | June | 7 | Toulon | 6 | 1 |
| 1991 | May | 27 | Toulon | 2 | 1 |

### v SCOTLAND

| | | | | Eng | Scot |
|---|---|---|---|---|---|
| 1977 | April | 27 | Sheffield | 1 | 0 |
| EC1980 | Feb | 12 | Coventry | 2 | 1 |
| EC1980 | Mar | 4 | Aberdeen | 0 | 0 |
| EC1982 | April | 19 | Glasgow | 1 | 0 |
| EC1982 | April | 28 | Manchester | 1 | 1 |
| EC1988 | Feb | 16 | Aberdeen | 1 | 0 |
| EC1988 | Mar | 22 | Nottingham | 1 | 0 |
| 1993 | June | 13 | Toulon | 1 | 0 |

| | | | | | |
|---|---|---|---|---|---|
| | | | **v SPAIN** | Eng | Spa |
| EC1984 | May | 17 | Seville | 1 | 0 |
| EC1984 | May | 24 | Sheffield | 2 | 0 |
| 1987 | Feb | 18 | Burgos | 2 | 1 |
| 1992 | Sept | 8 | Burgos | 1 | 0 |
| | | | **v SWEDEN** | Eng | Swe |
| 1979 | June | 9 | Vasteras | 2 | 1 |
| 1986 | Sept | 9 | Ostersund | 1 | 1 |
| EC1988 | Oct | 18 | Coventry | 1 | 1 |
| EC1989 | Sept | 5 | Uppsala | 0 | 1 |
| | | | **v SWITZERLAND** | Eng | Swit |
| EC1980 | Nov | 18 | Ipswich | 5 | 0 |
| EC1981 | May | 31 | Neuenburg | 0 | 0 |
| 1988 | May | 28 | Lausanne | 1 | 1 |
| | | | **v USA** | Eng | USA |
| 1989 | June | 11 | Toulon | 0 | 2 |
| 1994 | June | 2 | Toulon | 3 | 0 |
| | | | **v TURKEY** | Eng | Tur |
| EC1984 | Nov | 13 | Bursa | 0 | 0 |
| EC1985 | Oct | 15 | Bristol | 3 | 0 |
| EC1987 | April | 28 | Izmir | 0 | 0 |
| EC1987 | Oct | 13 | Sheffield | 1 | 1 |
| | | | | Eng | Tur |
| EC1991 | April | 30 | Izmir | 2 | 2 |
| 1991 | Oct | 15 | Reading | 2 | 0 |
| EC1992 | Nov | 17 | Orient | 0 | 1 |
| EC1993 | Mar | 30 | Izmir | 0 | 0 |
| | | | **v USSR** | Eng | USSR |
| 1987 | June | 9 | Toulon | 0 | 0 |
| 1988 | June | 7 | Toulon | 1 | 0 |
| 1990 | May | 25 | Toulon | 2 | 1 |
| 1991 | May | 31 | Toulon | 2 | 1 |
| | | | **v WALES** | Eng | Wales |
| 1976 | Dec | 15 | Wolverhampton | 0 | 0 |
| 1979 | Feb | 6 | Swansea | 1 | 0 |
| 1990 | Dec | 5 | Tranmere | 0 | 0 |
| | | | **v WEST GERMANY** | Eng | WG |
| EC1982 | Sept | 21 | Sheffield | 3 | 1 |
| EC1982 | Oct | 12 | Bremen | 2 | 3 |
| 1987 | Sept | 8 | Ludenscheid | 0 | 2 |
| | | | **v YUGOSLAVIA** | Eng | Yugo |
| EC1978 | April | 19 | Novi Sad | 1 | 2 |
| EC1978 | May | 2 | Manchester | 1 | 1 |
| EC1986 | Nov | 11 | Peterborough | 1 | 1 |
| EC1987 | Nov | 10 | Zemun | 5 | 1 |

# ENGLAND B RESULTS 1949–95

| *Year* | *Date* | | *Venue* | | |
|---|---|---|---|---|---|
| | | | **v ALGERIA** | Eng | Alg |
| 1990 | Dec | 11 | Algiers | 0 | 0 |
| | | | **v AUSTRALIA** | Eng | Aust |
| 1980 | Nov | 17 | Birmingham | 1 | 0 |
| | | | **v CIS** | Eng | CIS |
| 1992 | April | 28 | Moscow | 1 | 1 |
| | | | **v CZECHOSLOVAKIA** | Eng | Cz |
| 1978 | Nov | 28 | Prague | 1 | 0 |
| 1990 | April | 24 | Sunderland | 2 | 0 |
| 1992 | Mar | 24 | Budejovice | 1 | 0 |
| | | | **v FINLAND** | Eng | Fin |
| 1949 | May | 15 | Helsinki | 4 | 0 |
| | | | **v FRANCE** | Eng | Fra |
| 1952 | May | 22 | Le Havre | 1 | 7 |
| 1992 | Feb | 18 | Loftus Road | 3 | 0 |
| | | | **v WEST GERMANY** | Eng | WG |
| 1954 | Mar | 24 | Gelsenkirchen | 4 | 0 |
| 1955 | Mar | 23 | Sheffield | 1 | 1 |
| 1978 | Feb | 21 | Augsburg | 2 | 1 |
| | | | **v HOLLAND** | Eng | Hol |
| 1949 | May | 18 | Amsterdam | 4 | 0 |
| 1950 | Feb | 22 | Newcastle | 1 | 0 |
| 1952 | Mar | 26 | Amsterdam | 1 | 0 |
| | | | **v ICELAND** | Eng | Ice |
| 1989 | may | 19 | reykjavik | 2 | 0 |
| 1991 | April | 27 | Watford | 1 | 0 |
| | | | **v ITALY** | Eng | It |
| 1950 | May | 11 | Milan | 0 | 5 |
| 1989 | Nov | 14 | Brighton | 1 | 1 |
| | | | **v LUXEMBOURG** | Eng | Lux |
| 1950 | May | 21 | Luxembourg | 2 | 1 |
| | | | **v MALAYSIA** | Eng | Mal |
| 1978 | May | 30 | Kuala Lumpur | 1 | 1 |
| | | | **v MALTA** | Eng | Mal |
| 1987 | Oct | 14 | Ta'Qali | 2 | 0 |
| | | | **v NEW ZEALAND** | Eng | NZ |
| 1978 | June | 7 | Christchurch | 4 | 0 |
| 1978 | June | 11 | WEllington | 3 | 1 |
| 1978 | June | 14 | Auckland | 4 | 0 |
| 1979 | Oct | 15 | Leyton | 4 | 1 |
| 1984 | Nov | 13 | Nottingham | 2 | 0 |
| | | | **v NORTHERN IRELAND** | Eng | NI |
| 1994 | May | 10 | Sheffield | 4 | 2 |
| | | | **v NORWAY** | Eng | Nor |
| 1989 | May | 22 | Stavanger | 1 | 0 |
| | | | **v REPUBLIC OF IRELAND** | Eng | RoI |
| 1990 | Mar | 27 | Cork | 1 | 4 |
| 1994 | Dec | 13 | Liverpool | 2 | 0 |
| | | | **v SCOTLAND** | Eng | Scot |
| 1953 | Mar | 11 | Edinburgh | 2 | 2 |
| 1954 | Mar | 3 | Sunderland | 1 | 1 |
| 1956 | Feb | 29 | Dundee | 2 | 2 |
| 1957 | Feb | 6 | Birmingham | 4 | 1 |
| | | | **v SINGAPORE** | Eng | Sin |
| 1978 | June | 18 | Singapore | 8 | 0 |
| | | | **v SPAIN** | Eng | Sp |
| 1980 | Mar | 26 | Sunderland | 1 | 0 |
| 1981 | Mar | 25 | Granada | 2 | 3 |
| 1991* | Dec | 18 | Castellon | 1 | 0 |

*Spanish Olympic IX

| | | | | | |
|---|---|---|---|---|---|
| | | | **v SWITZERLAND** | Eng | SW |
| 1950 | Jan | 18 | Sheffield | 5 | 0 |
| 1954 | May | 22 | Basle | 0 | 2 |
| 1956 | Mar | 21 | Southampton | 4 | 1 |
| 1989 | May | 16 | Winterthur | 2 | 0 |
| 1991 | May | 20 | Walsall | 2 | 1 |
| | | | **v USA** | Eng | USA |
| 1980 | Oct | 14 | Manchester | 1 | 0 |
| | | | **v WALES** | Eng | Wal |
| 1991 | Feb | 5 | Swansea | 1 | 0 |
| | | | **v YUGOSLAVIA** | Eng | Yug |
| 1954 | May | 16 | Ljubljana | 1 | 2 |
| 1955 | Oct | 19 | Manchester | 5 | 1 |
| 1989 | Dec | 12 | Millwall | 2 | 1 |

# BRITISH AND IRISH UNDER-21 TEAMS 1994-95

### England Under-21 internationals

**6 Sept**

**England (0) 0**

**France (0) 0** 6487

*England:* Gerrard; Watson S, Gordon, Sinclair, Campbell, Unsworth, Redknapp, Barmby (Dyer), Fowler, Bart-Williams, Joachim.

**11 Oct**

**Austria (1) 1** *(Haas)*

**England (2) 3** *(Redknapp 3)* 2800

*England:* Gerrard; Edghill, Gordon, Watson S, Campbell, Unsworth, Redknapp, Parlour, Fowler, Bart-Williams (Whelan), Joachim (Barmby).

**15 Nov**

**England (1) 1** *(Whelan)*

**Republic of Ireland (0) 0** 25,863

*England:* Gerrard; Watson S, Gordon, Butt, Campbell, Unsworth, Fenton, Sinclair, Whelan (Pollock), Bart-Williams (Smith M), Joachim.
*Republic of Ireland:* Given; Carr, Woods, Greene, Breen, Boland, Kavanagh, Moore (Scully), Perkins (Launders), Kennedy, Turner.

**27 Mar**

**Republic of Ireland (0) 0**

**England (0) 2** *(Sinclair, Shipperley)* 6000

*Republic of Ireland:* Given; Carr, Hardy, Greene, Breen, Woods, Boland (Farrelly), Savage, Durkan, Kennedy, Turner (Launders).
*England:* Gerrard; Watson S, Pearce, Gordon, Unsworth, Roberts, Butt, Gallen, Shipperley, Bart-Williams, Sinclair.

**25 Apr**

**Latvia (0) 0**

**England (0) 1** *(Sinclair)* 300

*England:* Gerrard; Watson S, Gordon, Nethercott, Unsworth, Roberts, Butt, Gallen (Booth), Shipperley, Bart-Williams, Sinclair.

**6 June**

**England (0) 0**

**Brazil (1) 2** *(Leonardo, Leandro)* 3000

*England:* Watson D; Neville P, Croft, Hill, Richards, Ryder, Beckham, Holland P, Joachim, Forster, Myers (Allen).

**7 June**

**England (2) 4** *(Bart-Williams, Shipperley, Watson S, Booth)*

**Latvia (0) 0** 7288

*England:* Gerrard; Watson S, Gordon, Pearce, Nethercott, Roberts, Holland C, Gallen (Booth), Shipperley, Bart-Williams, Thompson.

**8 June**

**England (2) 2** *(Joachim, Myers)*

**Malaysia (0) 0** 700

*England:* Marshall; Neville P, Croft, Hill (Couzens), Richards, Casper, Beckham, Holland P, Joachim, Forster, Myers.

**10 June**

**England (1) 1** *(Forster)*

**Angola (0) 0** 250

*England:* Davis; Neville P, Croft, Hill, Richards, Ryder, Beckham, Holland P, Joachim, Forster, Couzens (Myers).

**12 June**

**England (0) 0**

**France (0) 2** *(Corridon, Histilloles)* 650

*England:* Watson D; Neville P, Croft, Hill, Richards, Ryder (Allen), Beckham, Holland P (Couzens), Joachim, Forster, Myers.

### Scotland Under-21 internationals

**6 Sept**

**Finland (1) 1** *(Ristilla (pen))*

**Scotland (0) 0** 2321

*Scotland:* Kerr; Jupp, Robertson, Murray, Pressley, Dailly, Lock, Hannah, Crawford (Lavety), Donnelly (McDonald), McCann.

**15 Nov**

**Scotland (0) 2** *(Crawford, Varlamov (og))*

**Russia (0) 1** *(Simoutenkov)* 6350

*Scotland:* Stille; Jupp, Love, Handyside, Pressley, Marshall (Freedman), Johnston, Murray, Crawford, Dailly, McDonald (Hannah).

**17 Dec**

**Greece (0) 1** *(Gianakopoulos)*

**Scotland (0) 2** *(Crawford 2)* 1000

*Scotland:* Kerr; McNamara, Baker, Murray, Marshall, Dailly, Thomas (McCann), Hannah, Crawford, Miller (Donnelly), Bollan.

**28 Mar**

**Russia (1) 1** *(Lebed)*

**Scotland (1) 2** *(Miller, Freedman)* 2464

*Scotland:* Stille; Jupp, Bollan, Dailly, Pressley, Hannah (Harper), McNamara (O'Neill), Miller, Crawford, Freedman, McLaughlin.

**25 Apr**

**San Marino (0) 0**

**Scotland (0) 1** *(Pressley)* 930

*Scotland:* Stille; Jupp, Murray, Dailly, McLaughlin, McNamara, Crawford, Freedman (Hamilton), McCann (Liddell).

**5 June**

**Scotland (1) 1** *(Freedman)*

**Mexico (1) 2** *(Luna 2)* 400

*Scotland:* Stille; Jupp, Dailly, Pressley, Baker, Hannah, Fullarton, Glass, McLaughlin (McDonald), Freedman (Liddell), Crawford.

**7 June**

**France (1) 1** *(Histilloles)*

**Scotland (1) 2** *(Glass, Gray)* 1500

*Scotland:* Stille; Jupp (Crawford), Pressley, Dailly, Gray, Hannah (Baker), Fullarton, Glass, O'Neill (McDonald), Liddell, Freedman.

**9 June**

**South Korea (0) 0**
**Scotland (0) 1** *(Hannah)* 500
*Scotland:* Stille; Jupp (Crawford), Pressley, Dailly, Gray, O'Neill (Baker), Hannah, Fullarton, Glass (McLaughlin), Freedman, Liddell.

**12 June**

**Brazil (2) 4** *(Caico, Juninho, Leonardo, Jupp (og))*
**Scotland (0) 0** 1100
*Scotland:* Stille; Jupp, Pressley, Dailly, Gray (Crawford), Hannah, Fullarton (McLaughlin), Glass, O'Neill, Freedman (McDonald), Hamilton.

### Wales Under-21 internationals

**11 Oct**

**Moldovo (1) 1** *(Khizilov)*
**Wales (0) 0** 5000
*Wales:* Coyne; Barnhouse, Williams, Twiddy, Page, Hughes, Bird, Morgan, Hartson, Jones L, Kenworthy (Davies).

**15 Nov**

**Georgia (0) 1** *(Anchabadze)*
**Wales (1) 2** *(Twiddy, Jones (pen))* 10,000
*Wales:* Coyne; Williams, Brace, Page, Edwards, Hughes, Jones L, Davies, Hartson, Taylor, Twiddy (Bird).

**13 Dec**

**Wales (0) 1** *(Hartson)*
**Bulgaria (0) 1** *(Ionkov)* 630
*Wales:* Coyne; Williams, Brace, Davies (Evans), Hughes, Chapple, Morgan, Bird, Hartson, Taylor, Jones R.

**28 Mar**

**Bulgaria (2) 3** *(Ivanov, Pramatarov, Hristo)*
**Wales (1) 1** *(Savage)* 25,000
*Wales:* Coyne; Williams, Brace, Davies, Page, Edwards, Savage, Chapple, Taylor, Jones R, Kenworthy.

### Republic of Ireland Under-21 internationals

**6 Sept**

**Latvia (1) 1** *(Bleidelis)*
**Republic of Ireland (0) 1** *(Moore)* 500
*Republic of Ireland:* Given; Gallen, Hardy, Greene, Breen, Boland, Sheridan, Kavanagh, Moore, Launders (Perkins), Kennedy.

**25 Apr**

**Republic of Ireland (0) 1** *(Kennedy)*
**Portugal (0) 1** *(Kenedy)* 2300
*Republic of Ireland:* Colgan; Carr, Hardy (Woods), Greene, Breen, Savage, Scully, Kavanagh, Moore, Launders, Kennedy.

**10 June**

**Republic of Ireland (2) 3** *(Durkan, Perkins 2)*
**Austria (0) 0** 1654
*Republic of Ireland:* Colgan; Carr, Hardy, Greene, Breen, Woods, Boland, Farrelly, Durkan, Perkins, Launders (Sherlock).

## B INTERNATIONALS

**13 Dec**

**England B (1) 2** *(Cole, Fowler)*
**Republic of Ireland B (0) 0** 7431
*England B:* Pressman (James); Barton, Beresford, Sherwood, Scales (Ehiogu), Ruddock, Campbell (Redknapp), Sutton (Barmby), Cole (Fowler), Fox, Wilcox.
*Republic of Ireland B:* Branagan; Cunningham, Kenna, McAteer, Babb, Daish, Whelan (Milligan), McLoughlin, Kelly D (Coyle), Coyne, Townsend.

**21 Feb**

**Scotland B (1) 3** *(Tweed, Jackson, Wright)*
**Northern Ireland B (0) 0** 5067
*Scotland B:* Walker (Woods); Wright, McKinnon, Tweed, Martin, O'Neil, Lambert (Cameron), Rae, Brown (Dodds), Jackson, McGinlay
*Northern Ireland B:* Fettis; Wright, Rowland, Dunlop, McGibbon, Matthews, Morrow, Sonner, O'Boyle, Lennon, Finlay.

## SEMI-PROFESSIONAL INTERNATIONALS

**28 Feb**

**England (0) 1** *(Hine)*
**Wales (0) 0** 703
*England:* Batty (Woking); Webb (Kidderminster Harriers), Hogarth (Guiseley), Reid (Altrincham), Brown (Woking), Stott (Bromsgrove Rovers), Terry (Altrincham), Forsyth (Kidderminster Harriers) [Hine (Gateshead)], Ross (Marine), Humphreys (Kidderminster Harriers), Watson (Marine) [Arnold (Kettering Town)].

**11 Apr**

**Holland (0) 0**
**England (0) 0** 500
*England:* Batty (Woking) [Farrelly (Macclesfield Town)]; Webb (Kidderminster Harriers), Hogarth (Guiseley), Brown (Woking), Holden (Kettering Town) [Howarth (Macclesfield Town)], Forsyth (Kidderminster Harriers), Venables (Stevenage Borough), Hine (Gateshead) [Stott (Bromsgrove Rovers)], Ross (Marine), Arnold (Kettering Town) [Browne (Dover Athletic)], Humphreys (Kidderminster Harriers) [Watson (Marine)].

**31 May**

**Gibraltar (1) 2**
**England (2) 3** *(Taylor, Bolton, Venables)* 800
*England:* Batty (Woking) [Farrelly (Macclesfield Town)]; Webb (Kidderminster Harriers), Ashby (Kettering Town), Brown (Woking), Holden (Kettering Town), Stott (Bromsgrove Rovers) [McDonald (Macclesfield Town)], Venables (Stevenage Borough), Forsyth (Kidderminster Harriers), Bolton (Kingstonian), Taylor (Bromsgrove Rovers), Richardson (Dagenham & Redbridge) [May (Stafford Rangers)].

# UNDER-21 APPEARANCES 1976–1995

**ENGLAND**
Ablett, G. (Liverpool), 1988 v F (1)
Adams, A. (Arsenal). 1985 v Ei, Fi; 1986 v D; 1987 v Se, Y (5)
Adams, N. (Everton), 1987 v Se (1)
Allen, B. (QPR), 1992 v H, M, Cz, F; 1993 v N (sub), T, P, Cz (sub) (8)
Allen, C. A. (Oxford U), 1995 v Br (sub), F (sub) (2)
Allen, C. (QPR), 1980 v EG (sub); (with C Palace), 1981 v N, R (3)
Allen, M. (QPR), 1987 v Se (sub); 1988 v Y (sub) (2)
Allen, P. (West Ham U), 1985 v Ei, R; (with Tottenham H, 1986 v R (3)
Anderson, V. A. (Nottingham F), 1978 v I (1)
Anderton, D. R. (Tottenham H), 1993 v Sp, Sm, Ho, Pol, N, P, Cz, Br, S, F; 1994 v Pol, Sm (12)
Andrews, I. (Leicester C), 1987 v Se (1)
Ardley, N. C. (Wimbledon), 1993 v Pol, N, P, Cz, Br, S, F, 1994 v Pol (sub), Ho, Sm (10)
Ashcroft, L. (Preston NE), 1992 v H (sub) (1)
Atherton, P. (Coventry C), 1992 v T (1)
Atkinson, B. (Sunderland), 1991 v W (sub), Sen, M, USSR (sub), F; 1992 v Pol (sub) (6)
Awford, A. T. (Portsmouth), 1993 v Sp, N, T, P, Cz, Br, S, F; 1994 v Ho (9)

Bailey, G. R. (Manchester U), 1979 v W, Bul; 1980 v D, S (2), EG; 1982 v N; 1983 v D, Gr; 1984 v H, F (2), I, Sp (14)
Baker, G. E. (Southampton), 1981 v N, R (2)
Barker, S. (Blackburn R), 1985 v Is (sub), Ei, R; 1986 v I (4)
Barmby, N. J. (Tottenham H), 1994 v D; 1995 v P, A (sub) (3)
Bannister, G. (Sheffield W), 1982 v Pol (1)
Barnes, J. (Watford), 1983 v D, Gr (2)
Barnes, P. S. (Manchester C), 1977 v W (sub), S, Fi, N; 1978 v N, Fi, I (2), Y (9)
Barrett, E. D. (Oldham Ath), 1990 v P, F, USSR, Cz (4)
Bart-Williams, C. G. (Sheffield W), 1993 v Sp, N, T; 1994 v D, Ru, F, Bel, P; 1995 v P, A, Ei (2), La (2) (14)
Batty, D. (Leeds U), 1988 v Sw (sub); 1989 v Gr (sub), Bul, Sen, Ei, US; 1990 v Pol (7)
Bazeley, D. S. (Watford), 1992 v H (sub) (1)
Beagrie, P. (Sheffield U), 1988 v WG, T (2)
Beardsmore, R. (Manchester U), 1989 v Gr, Alb (sub), Pol, Bul, USA (5)
Beckham, D. R. J. (Manchester U), 1995 v Br, Mal, An, F (4)
Beeston, C (Stoke C), 1988 v USSR (1)
Bertschin, K. E. (Birmingham C), 1977 v S; 1978 v Y (2) (3)
Birtles, G. (Nottingham F), 1980 v Bul, EG (sub) (2)
Blackwell, D. R. (Wimbledon), 1991 v W, T, Sen (sub), M, USSR, F (6)
Blake, M. A. (Aston Villa), 1990 v F (sub), Cz (sub); 1991 v H, Pol, Ei (2), W; 1992 v Pol (8)
Blissett, L. L. (Watford), 1979 v W, Bul (sub), Se; 1980 v D (4)
Booth, A. D. (Huddersfield T), 1995 v La (2 subs) (2)
Bracewell, P. (Stoke C), 1983 v D, Gr (1 + 1 sub), H; 1984 v D, H, F (2), I (2), Sp (2); 1985 v T (13)
Bradshaw, P. W. (Wolverhampton W), 1977 v W, S; 1978 v Fi, Y (4)
Breacker, T. (Luton T), 1986 v I (2) (2)
Brennan, M. (Ipswich T), 1987 v Y, Sp, T, Mor, F (5)
Brightwell, I. (Manchester C), 1989 v D, Alb; 1990 v Se (sub), Pol (4)
Brock, K. (Oxford U), 1984 v I, Sp (2); 1986 v I (4)
Bull, S. G. (Wolverhampton W), 1989 v Alb (2) Pol; 1990 v Se, Pol (5)
Burrows, D. (WBA), 1989 v Se (sub); (with Liverpool), Gr, Alb (2), Pol; 1990 v Se, Pol (7)
Butcher, T. I. (Ipswich T), 1979 v Se; 1980 v D, Bul, S (2), EG (2) (7)
Butt, N. (Manchester U), 1995 v Ei (2), La (3)
Butters, G. (Tottenham H), 1989 v Bul, Sen (sub), Ei (sub) (3)
Butterworth, I. (Coventry C), 1985 v T, R; (with Nottingham F), 1986 v R, T, D (2), I (2) (8)

Caesar, G. (Arsenal), 1987 v Mor, USSR (sub), F (3)
Callaghan, N. (Watford), 1983 v D, Gr (sub), H (sub); 1984 v D, H, F (2), I, Sp (9)
Campbell, K. J. (Arsenal), 1991 v H, T (sub); 1992 v G, T (4)
Campbell, S. (Tottenham), 1994 v D, Ru, F, US, Bel, P; 1995 v P, A, Ei (9)
Carr, C. (Fulham), 1985 v Ei (sub) (1)
Carr, F. (Nottingham F), 1987 v Se, Y, Sp (sub), Mor, USSR; 1988 v WG (sub), T, Y, F (9)
Casper, C. M. (Manchester U), 1995 v Mal (1)
Caton, T. (Manchester C), 1982 v N, H (sub), Pol (2), S; 1983 v WG (2), Gr; 1984 v D, H, F (2), I (2) (14)
Chamberlain, M. (Stoke C), 1983 v Gr; 1984 v F (sub), I, Sp (4)
Chapman, L. (Stoke C), 1981 v Ei (1)
Charles, G. A. (Nottingham F), 1991 v H, W (sub), Ei; 1992 v T (4)
Chettle, S. (Nottingham F), 1988 v M, USSR, Mor, F; 1989 v D, Se, Gr, Alb (2), Bul; 1990 v Se, Pol (12)
Clark, L. R. (Newcastle U), 1992 v Cz, F; 1993 v Sp, N, T, Ho (sub), Pol (sub), Cz, Br, S; 1994 v Ho (11)
Clough, N. (Nottingham F), 1986 v D (sub); 1987 v Se, Y, T, USSR, F (sub), P; 1988 v WG, T, Y, S (2), M, Mor, F (15)
Cole, A. A. (Arsenal), 1992 v H, Cz (sub), F (sub); (with Bristol C), 1993 v Sm; (with Newcastle U), Pol, N; 1994 v Pol, Ho (8)
Coney, D. (Fulham), 1985 v T (sub); 1986 v R; 1988 v T, WG (4)
Connor, T. (Brighton & HA), 1987 v Y (1)
Cooke, R. (Tottenham H), 1986 v D (sub) (1)
Cooper, C. (Middlesbrough), 1988 v F (2), M, USSR, Mor; 1989 v D, Se, Gr (8)
Corrigan, J. T. (Manchester C), 1978 v I (2), Y (3)
Cottee, A. (West Ham U), 1985 v Fi (sub), Is (sub), Ei, R, Fi; 1987 v Sp, P; 1988 v WG (8)
Couzens, A. J. (Leeds U), 1995 v Mal (sub), An, F (sub) (3)
Cowans, G. S. (Aston Villa), 1979 v W, Se; 1980 v Bul, EG; 1981 v R (5)
Cox, N. J. (Aston Villa), 1993 v T, Ho, Pol, N; 1994 v Pol, Sm (6)
Cranson, I. (Ipswich T), 1985 v Fi, Is, R; 1986 v R, I (5)
Croft, G. (Grimsby T), 1995 v Br, Mal, An, F (4)
Crooks, G. (Stoke C), 1980 v Bul, S (2), EG (sub) (4)
Crossley, M. G. (Nottingham F), 1990 v P, USSR, Cz (3)
Cundy, J. V. (Chelsea), 1991 v Ei (2); 1992 v Pol (3)
Cunningham, L. (WBA), 1977 v S, Fi, N (sub); 1978 v N, Fi, I (6)
Curbishley, L. C. (Birmingham C), 1981 v Sw (1)

Daniel, P. W. (Hull C), 1977 v S, Fi, N; 1978 v Fi, I, Y (2) (7)
Davis, K. G. (Luton T), 1995 v An (1)
Davis, P. (Arsenal), 1982 v Pol, S; 1983 v D, Gr (1 + 1 sub), H (sub); 1987 v T; 1988 v WG, T, Y, Fr (11)
D'Avray, M. (Ipswich T), 1984 v I, Sp (sub) (2)

Deehan, J. M. (Aston Villa), 1977 v N; 1978 v N, Fi, I; 1979 v Bul, Se (sub); 1980 v D (7)
Dennis, M. E. (Birmingham C), 1980 v Bul; 1981 v N, R (3)
Dickens, A. (West Ham U), 1985 v Fi (sub) (1)
Dicks, J. (West Ham U), 1988 v Sw (sub), M, Mor, F (4)
Digby, F. (Swindon T), 1987 v Sp (sub), USSR, P; 1988 v T; 1990 v Pol (5)
Dillon, K. P. (Birmingham C), 1981 v R (1)
Dixon, K. (Chelsea), 1985 v Fi (1)
Dobson, A. (Coventry C), 1989 v Bul, Sen, Ei, US (4)
Dodd, J. R. (Southampton), 1991 v Pol, Ei, T, Sen, M, F; 1992 v G, Pol (8)
Donowa, L. (Norwich C), 1985 v Is, R (sub), Fi (sub) (3)
Dorigo, A. (Aston Villa), 1987 v Se, Sp, T, Mor, USSR, F, P; 1988 v WG, Y, S (2) (11)
Dozzell, J. (Ipswich T), 1987 v Se, Y (sub), Sp, USSR, F, P; 1989 v Se, Gr (sub); 1990 v Se (sub) (9)
Draper, M. A. (Notts Co), 1991 v Ei (sub); 1992 v G, Pol (3)
Duxbury, M. (Manchester U), 1981 v Sw (sub), Ei (sub), R (sub), Sw; 1982 v N; 1983 v WG (2) (7)
Dyer, B. A. (Crystal Palace), 1994 v Ru, F, US, Bel, P; 1995 v P (sub) (6)
Dyson, P. I. (Coventry C), 1981 v N, R, Sw, Ei (4)

Eadie, D. M. (Norwich C), 1994 v F (sub), US (2)
Ebbrell, J. (Everton), 1989 v Sen, Ei, US (sub); 1990 v P, F, USSR, Cz; 1991 v H, Pol, Ei, W, T; 1992 v G, T (14)
Edghill, R. A. (Manchester C), 1994 v D, Ru; 1995 v A (3)
Ehiogu, U. (Aston Villa), 1992 v H, M, Cz, F; 1993 v Sp, N, T, Sm, T, Ho, Pol, N; 1994 v Pol, Ho, Sm (15)
Elliott, P. (Luton T), 1985 v Fi; 1986 v T, D (3)

Fairclough, C. (Nottingham F), 1985 v T, Is, Ei; 1987 v Sp, T; (with Tottenham H), 1988 v Y, F (7)
Fairclough, D. (Liverpool), 1977 v W (1)
Fashanu, J. (Norwich C), 1980 v EG; 1981 v N (sub), R, Sw, Ei (sub), H; (with Nottingham F), 1982 v N, H, Pol, S; 1983 v WG (sub) (11)
Fear, P. (Wimbledon), 1994 v Ru, F, US (sub) (3)
Fenton, G. A. (Aston Villa), 1995 v Ei (1)
Fenwick, T. W. (C Palace), 1981 v N, R, Sw, Ei; (with QPR), R; 1982 v N, H, S (2); 1983 v WG (2) (11)
Fereday, W. (QPR), 1985 v T, Ei (sub). Fi; 1986 v T (sub), I (5)
Flitcroft, G. W. (Manchester C), 1993 v Sm, Hol, N, P, Cz, Br, S, F; 1994 v Pol, Ho (10)
Flowers, T. (Southampton), 1987 v Mor, F; 1988 v WG (sub) (3)
Forster, N. M. (Brentford), 1995 v Br, Mal, An, F (4)
Forsyth, M. (Derby Co), 1988 v Sw (1)
Foster, S. (Brighton & HA), 1980 v EG (sub) (1)
Fowler, R. B. (Liverpool), 1994 v Sm, Ru (sub), F, US; 1995 v P, A (6)
Froggatt, S. J. (Aston Villa), 1993 v Sp, Sm (sub) (2)
Futcher, P. (Luton T), 1977 v W, S, Fi, N; (with Manchester C), 1978 v N, Fi, I (2), Y (2); 1979 v D (11)

Gabbiadini, M. (Sunderland), 1989 v Bul, USA (2)
Gale, A. (Fulham), 1982 v Pol (1)
Gallen, K. A. (QPR), 1995 v Ei, La (2) (3)
Gascoigne, P. (Newcastle U), 1987 v Mo, USSR, P; 1988 v WG, Y, S (2), F (2), Sw, M, USSR (sub), Mor (13)
Gayle, H. (Birmingham C), 1984 v I, Sp (2) (3)
Gernon, T. (Ipswich T), 1983 v Gr (1)
Gerrard, P. W. (Oldham Ath), 1993 v T, Ho, Pol, N, P, Cz, Br, S, F; 1994 v D, Ru; 1995 v P, A, Ei (2), La (2) (17)
Gibbs, N. (Watford), 1987 v Mor, USSR, F, P; 1988 v T (5)
Gibson, C. (Aston Villa), 1982 v N (1)
Gilbert, W. A. (C Palace), 1979 v W, Bul; 1980 v Bul; 1981 v N, R, Sw, R, Sw, H; 1982 v N (sub), H (11)
Goddard, P. (West Ham U), 1981 v N, Sw, Ei (sub); 1982 v N (sub), Pol, S; 1983 v WG (2) (8)
Gordon, D. (Norwich C), 1987 v T (sub), Mor (sub), F, P (4)
Gordon, D. D. (Crystal Palace), 1994 v Ru, F, US, Bel, P; 1995 v P, A, Ei (2), La (2) (11)
Gray, A. (Aston Villa), 1988 v S, F (2)

Haigh, P. (Hull C), 1977 v N (sub) (1)
Hall, R. A. (Southampton), 1992 v H (sub), F; 1993 v Sm, T, Ho, Pol, P, Cz, Br, S, F (11)
Hardyman, P. (Portsmouth), 1985 v Ei; 1986 v D (2)
Hateley, M. (Coventry C), 1982 v Pol, S; 1983 v Gr (2), H; (with Portsmouth), 1984 v F (2), I, Sp (2) (10)
Hayes, M. (Arsenal), 1987 v Sp, T; 1988 v F (sub) (3)
Hazell, R. J. (Wolverhampton W), 1979 v D (1)
Heaney, N. A. (Arsenal), 1992 v H, M, Cz, F; 1993 v N, T (6)
Heath, A. (Stoke C), 1981 v R, Sw, H; 1982 v N, H; (with Everton), Pol, S; 1983 v WG (8)
Hendon, I. M. (Tottenham H), 1992 v H, M, Cz, F; 1993 v Sp, N, T (7)
Hesford, I. (Blackpool), 1981 v Ei (sub), Pol (2), S (2); 1983 v WG (2) (7)
Hilaire, V. (C Palace), 1980 v Bul, S (1+1 sub), EG (2); 1981 v N, R, Sw (sub); 1982 v Pol (sub) (9)
Hill, D. R. L. (Tottenham H), 1995 v Br, Mal, An, F (4)
Hillier, D. (Arsenal), 1991 v T (1)
Hinchcliffe, A. (Manchester C), 1989 v D (1)
Hinshelwood, P. A. (C Palace), 1978 v N; 1980 v EG (2)
Hirst, D. (Sheffield W), 1988 v USSR, F; 1989 v D, Bul (sub), Sen, Ei, US (7)
Hoddle, G. (Tottenham H), 1977 v W (sub); 1978 v Fi (sub), I (2), Y; 1979 v D, W, Bul; 1980 v S (2), EG (2) (12)
Hodge, S. (Nottingham F), 1983 v Gr (sub); 1984 v D, F, I, Sp (2); (with Aston Villa), 1986 v R, T (8)
Hodgson, D. J. (Middlesbrough), 1981 v N, R (sub), Sw, Ei; 1982 v Pol; 1983 v WG (6)
Holdsworth, D. (Watford), 1989 v Gr (sub) (1)
Holland, C. J. (Newcastle U), 1995 v La (1)
Holland, P. (Mansfield T), 1995 v Br, Mal, An, F (4)
Horne, B. (Millwall), 1989 v Gr (sub), Pol, Bul, Ei, US (5)
Hucker, P. (QPR), 1984 v I, Sp (2)

Impey, A. R. (QPR), 1993 v T (1)
Ince, P. (West Ham U), 1989 v Alb; 1990 v Se (2)

Jackson, M. A. (Everton), 1992 v H, M, Cz, F; 1993 v Sm (sub), T, Ho, Pol, N; 1994 v Pol (10)
James, D. (Watford), 1991 v Ei (2), T, Sen, M, USSR, F; 1992 v G, T, Pol (10)
James, J. C. (Luton T), 1990 v F, USSR (2)
Jemson, N. B. (Nottingham F), 1991 v W (1)
Joachim, J. K. (Leicester C), 1994 v D (sub); 1995 v P, A, Ei, Br, Mal, An, F (8)
Johnson, T. (Notts Co), 1991 v H (sub), Ei (sub); 1992 v G, T, Pol; (with Derby Co), M, Cz (sub) (7)
Johnston, C. P. (Middlesbrough), 1981 v N, Ei (2)
Jones, D. R. (Everton), 1977 v W (1)
Jones, C. H. (Tottenham H), 1978 v Y (sub) (1)
Jones, R. (Liverpool), 1993 v Sm, Ho (2)

Keegan, G. A. (Manchester C), 1977 v W (1)
Kenny, W. (Everton), 1993 v T (1)
Keown, M. (Aston Villa), 1987 v Sp, Mor, USSR, P; 1988 v T, S, F (2) (8)
Kerslake, D. (QPR), 1986 v T (1)
Kilcline, B. (Notts C), 1983 v D, Gr (2)
King, A. E. (Everton), 1977 v W; 1978 v Y (2)
Kitson, P. (Leicester C), 1991 v Sen (sub), M, F; 1992 v Pol; (with Derby Co), M, Cz, F (7)
Knight, A. (Portsmouth), 1983 v Gr, H (2)
Knight, I. (Sheffield W), 1987 v Se (sub), Y (2)

Lake, P. (Manchester C), 1989 v D, Alb (2), Pol; 1990 v Pol (5)
Langley, T. W. (Chelsea), 1978 v I (sub) (1)
Lee, D. J. (Chelsea), 1990 v F; 1991 v H, Pol, Ei (2), T, Sen, USSR, F; 1992 v Pol (10)
Lee, R. (Charlton Ath), 1986 v I (sub); 1987 v Se (sub) (2)
Lee, S. (Liverpool), 1981 v R, Sw, H; 1982 v S; 1983 v WG (2) (6)
Le Saux, G. (Chelsea), 1990 v P, F, USSR, Cz (4)
Lowe, D. (Ipswich T), 1988 v F, Sw (sub) (2)
Lukic, J. (Leeds U), 1981 v N, R, Ei, R, Sw, H; 1982 v H (7)
Lund, G. (Grimsby T), 1985 v T; 1986 v R, T (3)

McCall, S. H. (Ipswich T), 1981 v Sw, H; 1982 v H, S; 1983 v WG (2) (6)
McDonald, N. (Newcastle U), 1987 v Se (sub), Sp, T; 1988 v WG, Y (sub) (5)
McGrath, L. (Coventry C), 1986 v D (1)
MacKenzie, S. (WBA), 1982 v N, S (2) (3)
McLeary, A. (Millwall), 1988 v Sw (1)
McMahon, S. (Everton), 1981 v Ei; 1982 v Pol; 1983 v D, Gr (2); (with Aston Villa), 1984 v H (6)
McManaman, S. (Liverpool), 1991 v W, M (sub); 1993 v N, T, Sm, T; 1994 v Pol (7)
Mabbutt, G. (Bristol R), 1982 v Pol (2), S; (with Tottenham H), 1983 v D; 1984 v F; 1986 v D, I (7)
Makin, C. (Oldham Ath), 1994 v Ru (sub), F, US, Bel, P (5)
Marriott, A. (Nottingham F), 1992 v M (1)
Marshall, A. J. (Norwich C), 1995 v Mal (1)
Martin, L. (Manchester U), 1989 v Gr (sub), Alb (sub) (2)
Martyn, N. (Bristol R), 1988 v S (sub), M, USSR, Mor, F; 1989 v D, Se, Gr, Alb (2); 1990 v Se (11)
Matteo, D. (Liverpool), 1994 v F (sub), Bel, P (3)
Matthew, D. (Chelsea), 1990 v P, USSR (sub), Cz; 1991 v Ei, M, USSR, F; 1992 v G (sub), T (9)
May, A. (Manchester C), 1986 v I (sub) (1)
Merson, P. (Arsenal), 1989 v D, Gr, Pol (sub); 1990 v Pol (4)
Middleton, J. (Nottingham F), 1977 v Fi, N; (with Derby Co), 1978 v N (3)
Miller, A. (Arsenal), 1988 v Mor (sub); 1989 v Sen; 1991 v H, Pol (4)
Mills, G. R. (Nottingham F), 1981 v R; 1982 v N (2)
Mimms, R. (Rotherham U), 1985 v Is (sub), Ei (sub); (with Everton), 1986 v I (3)
Minto, S. C. (Charlton Ath), 1991 v W; 1992 v H, M, Cz; 1993 v T; 1994 v Ho (6)
Moran, S. (Southampton), 1982 v N (sub); 1984 v F (2)
Morgan, S. (Leicester C), 1987 v Se, Y (2)
Mortimer, P. (Charlton Ath), 1989 v Sen, Ei (2)
Moses, R. M. (WBA), 1981 v N (sub), Sw, Ei, R, Sw, H; 1982 v N (sub); (with Manchester U), H (8)
Mountfield, D. (Everton), 1984 v Sp (1)
Muggleton, C. D. (Leicester C), 1990 v F (1)
Mutch, A. (Wolverhampton W), 1989 v Pol (1)
Myers. A. (Chelsea), 1995 v Br, Mal, An (sub), F (4)

Nethercott, S. (Tottenham), 1994 v D, Ru, F, US, Bel, P; 1995 v La (2) (8)
Neville, P. J. (Manchester U), 1995 v Br, Mal, An, F (4)
Newell, M. (Luton T), 1986 v D (1 + 1 sub), I (1 + 1 sub) (4)
Newton, E. J. I. (Chelsea), 1993 v T (sub); 1994 v Sm (2)
Nicholls, A. (Plymouth Arg), 1994 v F (1)

Oakes, M. C. (Aston Villa), 1994 v D (sub), F (sub), US, Bel, P (5)
Oakes, S. J. (Luton T), 1993 v Br (sub) (1)
Oldfield, D. (Luton T), 1989 v Se (1)
Olney, I. A. (Aston Villa), 1990 v P, F, USSR, Cz; 1991 v H, Pol, Ei (2), T; 1992 v Pol (sub) (10)
Ord, R. J. (Sunderland), 1991 v W, M, USSR (3)
Osman, R. C. (Ipswich T), 1979 v W (sub), Se; 1980 v D, S (2), EG (2) (7)
Owen, G. A. (Manchester C), 1977 v S, Fi, N; 1978 v N, Fi, I (2), Y; 1979 v D, W; (with WBA), Bul, Se (sub); 1980 v D, S (2), EG; 1981 v Sw, R; 1982 v N (sub), H; 1983 v WG (2) (22)

Painter, I. (Stoke C), 1986 v I (1)
Palmer, C. (Sheffield W), 1989 v Bul, Sen, Ei, US (4)
Parker, G. (Hull C), 1986 v I (2); (with Nottingham F), F; 1987 v Se, Y (sub), Sp (6)
Parker, P. (Fulham), 1985 v Fi, T, Is (sub), Ei, R, Fi; 1986 v T, D (8)
Parkes, P. B. F. (QPR), 1979 v D (1)
Parkin, S. (Stoke C), 1987 v Sp (sub); 1988 v WG (sub), T, S (sub), F (5)
Parlour, R. (Arsenal), 1992 v H, M, Cz, F; 1993 v Sp, N, T; 1994 v D, Ru, Bel, P; 1995 v A (12)
Peach, D. S. (Southampton), 1977 v S, Fi, N; 1978 v N, I (2) (6)
Peake, A. (Leicester C), 1982 v Pol (1)
Pearce, I. A. (Blackburn R), 1995 v Ei, La (2)
Pearce, S. (Nottingham F), 1987 v Y (1)
Pickering N. (Sunderland), 1983 v D (sub), Gr, H; 1984 v F (sub + 1), I (2), Sp; 1985 v Is, R, Fi; 1986 v R, T; (with Coventry C), D, I (15)
Platt, D. (Aston Villa), 1988 v M, Mor, F (3)
Pollock, J. (Middlesbrough), 1995 v Ei (sub) (1)
Porter, G. (Watford), 1987 v Sp (sub), T, Mor, USSR, F, P (sub); 1988 v T (sub), Y, S (2), F, Sw (12)
Pressman, K. (Sheffield W), 1989 v D (sub) (1)
Proctor, M. (Middlesbrough), 1981 v Ei (sub), Sw; (with Nottingham F) 1982 v N, Pol (4)

Ramage, C. D. (Derby Co), 1991 v Pol (sub), W; 1992 v Fr (sub) (3)
Ranson, R. (Manchester C), 1980 v Bul, EG; 1981 v R (sub), R, Sw (1 + 1 sub), H, Pol (2), S (10)
Redknapp, J. F. (Liverpool), 1993 v Sm, Pol, N, P, Cz, Br, S, F; 1994 v Pol, Ho (sub), D, Ru, F, US, Bel, P; 1995 v P, A (18)
Redmond, S. (Manchester C), 1988 v F (2), M, USSR, Mor, F; 1989 v D, Se, Gr, Alb (2), Pol; 1990 v Se, Pol (14)
Reeves, K. P. (Norwich C), 1978 v I, Y (2); 1979 v N, W, Bul, Sw; 1980 v D, S; (with Manchester C), EG (10)
Regis, C. (WBA), 1979 v D, Bul, Se; 1980 v S, EG; 1983 v D (6)
Reid, N. S. (Manchester C), 1981 v H (sub); 1982 v H, Pol (2), S (2) (6)
Reid, P. (Bolton W), 1977 v S, Fi, N; 1978 v Fi, I, Y (6)
Richards, D. I. (Wolverhampton W), 1995 v Br, Mal, An, F (4)
Richards, J. P. (Wolverhampton W), 1977 v Fi, N (2)
Rideout, P. (Aston Villa), 1985 v Fi, Is, Ei (sub), R; (with Bari), 1986 v D (5)
Ripley, S. (Middlesbrough), 1988 v USSR, F (sub); 1989 v D (sub), Se, Gr, Alb (2); 1990 v Se (8)
Ritchie, A. (Brighton & HA), 1982 v Pol (1)
Rix, G. (Arsenal), 1978 v Fi (sub), Y; 1979 v D, Se; 1980 v D (sub), Bul, S (7)
Roberts, A. J. (Millwall), 1995 v Ei, La (2) (3)
Robins, M. G. (Manchester U), 1990 v P, F, USSR, Cz; 1991 v H (sub), Pol (6)
Robson, B. (WBA), 1979 v W, Bul (sub), Se; 1980 v D, Bul, S (2) (7)
Robson, S. (Arsenal), 1984 v I; 1985 v Fi, Is, Fi; 1986 v R, I (with West Ham U); 1988 v S, Sw (8)
Rocastle, D. (Arsenal), 1987 v Se, Y, Sp, T; 1988 v WG, T, Y, S (2), F (2 subs), M, USSR, Mor (14)
Rodger, G. (Coventry C), 1987 v USSR, F, P; 1988 v WG (4)
Rosario, R. (Norwich C), 1987 v T (sub), Mor, F, P (sub) (4)

Rowell, G. (Sunderland), 1977 v Fi (1)
Ruddock, N. (Southampton), 1989 v Bul (sub), Sen, Ei, US (4)
Ryan, J. (Oldham Ath), 1983 v H (1)
Ryder, S.H. (Walsall), 1995 v Br, An, F (3)

Samways, V. (Tottenham H), 1988 v Sw (sub), USSR, F; 1989 v D, Se (5)
Sansom, K. G. (C Palace), 1979 v D, W, Bul, Se; 1980 v S (2), EG (2) (8)
Seaman, D. (Birmingham C), 1985 v Fi, T, Is, Ei, R, Fi; 1986 v R, F, D, I (10)
Sedgley, S. (Coventry C), 1987 v USSR, F (sub), P; 1988 v F; 1989 v D (sub), Se, Gr, Alb (2), Pol; (with Tottenham H), 1990 v Se (11)
Sellars, S. (Blackburn R), 1988 v S (sub), F, Sw (3)
Selley, I. (Arsenal), 1994 v Ru (sub), F (sub), US (3)
Sharpe, L. (Manchester U), 1989 v Gr; 1990 v P (sub), F, USSR, Cz; 1991 v H, Pol (sub), Ei (8)
Shaw, G. R. (Aston Villa), 1981 v Ei, Sw, H; 1982 v H, S; 1983 v WG (2) (7)
Shearer, A. (Southampton), 1991 v Ei (2), W, T, Sen, M, USSR, F; 1992 v G, T, Pol (11)
Shelton, G. (Sheffield W), 1985 v Fi (1)
Sheringham, T. (Millwall), 1988 v Sw (1)
Sheron, M. N. (Manchester C), 1992 v H, F; 1993 v N (sub), T (sub), Sm, Ho, Pol, N, P, Cz, Br, S, F; 1994 v Pol (sub), Ho, Sm (16)
Sherwood, T. A. (Norwich C), 1990 v P, F, USSR, Cz (4)
Shipperley, N. J. (Chelsea), 1994 v Sm (sub); (with Southampton) 1995 v Ei, La (2) (4)
Simpson, P. (Manchester C), 1986 v D (sub); 1987 v Y, Mor, F, P (5)
Sims, S. (Leicester C), 1977 v W, S, Fi, N; 1978 v N, Fi, I (2), Y (2) (10)
Sinclair, F. M. (Chelsea), 1994 v Ho, Sm, D, Ru, F, US, Bel, P (8)
Sinclair, T. (QPR), 1995 v P, Ei (2), La (4)
Sinnott, L. (Watford), 1985 v Is (sub) (1)
Slater, S. I. (West Ham U), 1990 v P, USSR (sub), Cz (sub) (3)
Small, B. (Aston Villa), 1993 v Sm, T, Ho, Pol, N, P, Cz, Br, S, F; 1994 v Pol, Sm (12)
Smith, D. (Coventry C), 1988 v M, USSR (sub), Mor; 1989 v D, Se, Alb (2), Pol; 1990 v Se, Pol (10)
Smith, M. (Sheffield W), 1981 v Ei, R, Sw, H; 1982 v Pol (sub) (5)
Smith, M. (Sunderland), 1995 v Ei (sub) (1)
Snodin, I. (Doncaster R), 1985 v T, Is, R, Fi (4)
Statham, B. (Tottenham H), 1988 v Sw; 1989 v D (sub), Se (3)
Statham, D. J. (WBA), 1978 v Fi, 1979 v W, Bul, Se; 1980 v D; 1983 v D (6)
Stein, B. (Luton T), 1984 v D, H, I (3)
Sterland, M. (Sheffield W), 1984 v D, H, F (2), I, Sp (2) (7)
Steven, T. (Everton), 1985 v Fi, T (2)
Stevens, G. (Brighton & HA), 1983 v H; (with Tottenham H), 1984 v H, F (1 + 1 sub), I (sub), Sp (1 + 1 sub); 1986 v I (8)
Stewart, P. (Manchester C), 1988 v F (1)
Stuart, G. C. (Chelsea), 1990 v P (sub), F, USSR, Cz; 1991 v T (sub) (5)
Suckling, P. (Coventry C), 1986 v D; (with Manchester C), 1987 v Se (sub), Y, Sp, T; (with C Palace), 1988 v S (2), F (2), Sw (10)
Summerbee, N.J. (Swindon T), 1993 v P (sub), S (sub), F (3)
Sunderland, A. (Wolverhampton W), 1977 v W (1)
Sutton, C. R. (Norwich), 1993 v Sp (sub), T (sub + 1), Ho, P (sub), Cz, Br, S, F; 1994 v Pol, Ho, Sm, D (13)
Swindlehurst, D. (C Palace), 1977 v W (1)
Sutch, D. (Norwich C), 1992 v H, M, Cz; 1993 v T (4)

Talbot, B. (Ipswich T), 1977 v W (1)
Thomas, D. (Coventry C), 1981 v Ei; 1983 v WG (2), Gr, H; (with Tottenham H), I, Sp (7)
Thomas, M. (Luton T), 1986 v T, D, I (3)
Thomas, M. (Arsenal), 1988 v Y, S, F (2), M, USSR, Mor; 1989 v Gr, Alb (2), Pol; 1990 v Se (12)
Thomas, R. E. (Watford), 1990 v P (1)
Thompson, A. (Bolton W), 1995 v La (1)
Thompson, G. L. (Coventry C), 1981 v R, Sw, H; 1982 v N, H, S (6)
Thorn, A. (Wimbledon), 1988 v WG (sub). Y, S, F, Sw (5)
Tiler, C. (Barnsley), 1990 v P, USSR, Cz; 1991 v H, Pol, Ei (2), T, Sen, USSR, F; (with Nottingham F), 1992 v G, T (13)

Unsworth, D. G. (Everton), 1995 v A, Ei (2), La (4)

Venison, B. (Sunderland), 1983 v D, Gr; 1985 v Fi, T, Is, Fi; 1986 v R, T, D (2) (10)
Vinnicombe, C. (Rangers), 1991 v H (sub), Pol, Ei (2), T, Sen, M, USSR (sub), F; 1992 v G, T, Pol (12)

Waddle, C. (Newcastle U), 1985 v Fi (1)
Wallace, D. (Southampton), 1983 v Gr, H; 1984 v D, H, F (2), I, Sp (sub); 1985 v Fi, T, Is; 1986 v R, D, I (14)
Wallace, Ray (Southampton), 1989 v Bul, Sen (sub), Ei; 1990 v Se (4)
Wallace, Rod (Southampton), 1989 v Bul, Ei (sub), US; 1991 v H, Pol, Ei, T, Sen, M, USSR, F (11)
Walker, D. (Nottingham F), 1985 v Fi; 1987 v Se, T; 1988 v WG, T, S (2) (7)
Walker, I. M. (Tottenham H), 1991 v W; 1992 v H, Cz, F; 1993 v Sp, N, T, Sm; 1994 v Pol (9)
Walsh, G. (Manchester U), 1988 v WG, Y (2)
Walsh, P. M. (Luton T), 1983 v D (sub), Gr (2), H (4)
Walters, K. (Aston Villa), 1984 v D (sub), H (sub); 1985 v Is, Ei, R; 1986 v R, T, D, I (sub) (9)
Ward, P. D. (Brighton & HA), 1978 v N; 1980 v EG (2)
Warhurst, P. (Oldham Ath), 1991 v H, Pol, W, Sen, M (sub), USSR, F (sub); (with Sheffield W), 1992 v G (8)
Watson, D. (Norwich C), 1984 v D, F (2), I (2), Sp (2) (7)
Watson, D. N. (Barnsley), 1994 v Ho, Sm; 1995 v Br, F (4)
Watson, G. (Sheffield W), 1991 v Sen, USSR (2)
Watson, S. C. (Newcastle U), 1993 v Sp (sub), N; 1994 v Sm (sub), D; 1995 v P, A, Ei (2), La (2) (10)
Webb, N. (Portsmouth), 1985 v Ei; (with Nottingham F), 1986 v D (2) (3)
Whelan, P. J. (Ipswich T), 1993 v Sp, T (sub), P (3)
Whelan, N. (Leeds U), 1995 v A (sub), Ei (2)
White, D. (Manchester C), 1988 v S (2), F, USSR; 1989 v Se; 1990 v Pol (6)
Whyte, C. (Arsenal), 1982 v S (1 + 1 sub); 1983 v D, Gr (4)
Wicks, S. (QPR), 1982 v S (1)
Wilkins, R. C. (Chelsea), 1977 v W (1)
Wilkinson, P. (Grimsby T), 1985 v Ei, R (sub); (with Everton), 1986 v R (sub), I (4)
Williams, P. (Charlton Ath), 1989 v Bul, Sen, Ei, US (sub) (4)
Williams, P. D. (Derby Co), 1991 v Sen, M, USSR; 1992 v G, T, Pol (6)
Williams, S. C. (Southampton), 1977 v S, Fi, N; 1978 v N, I (1 + 1 sub), Y (2); 1979 v D, Bul, Se (sub); 1980 v D, EG (2) (14)
Winterburn, N. (Wimbledon), 1986 v I (1)
Wise, D. (Wimbledon), 1988 v Sw (1)
Woodcook, A. S. (Nottingham F), 1978 v Fi, I (2)
Woods, C. C. E. (Nottingham F), 1979 v W (sub), Se; (with QPR), 1980 v Bul, EG; 1981 v Sw; (with Norwich C), 1984 v D (6)
Wright, A. G. (Blackburn), 1993 v Sp, N (2)
Wright, M. (Southampton), 1983 v Gr, H; 1984 v D, H (4)

Wright, W. (Everton), 1979 v D, W, Bul; 1980 v D, S (2) (6)

Yates, D. (Notts Co), 1989 v D (sub), Bul, Sen, Ei, US (5)

**SCOTLAND**

Aitken, R. (Celtic), 1977 v Cz, W, Sw; 1978 v Cz, W; 1979 v P, N (2); 1980 v Bel, E; 1984 v EG, Y (2); 1985 v WG, Ic, Sp (16)
Albiston, A. (Manchester U), 1977 v Cz, W, Sw; 1978 v Sw, Cz (5)
Archdeacon, O. (Celtic), 1987 v WG (sub) (1)
Archibald, S. (Aberdeen), 1980 v B, E (2), WG; (with Tottenham H), 1981 v D (5)

Bain, K. (Dundee), 1993 v P, I, Ma, P (4)
Baker, M. (St. Mirren), 1993 v F, M, E; 1994 v Ma, A; 1995 v Gr, M, F (sub), Sk (sub) (9)
Bannon, E. J. P. (Hearts), 1979 v US; (with Chelsea), P, N (2); (with Dundee U), 1980 v Bel, WG, E (7)
Beattie, J. (St Mirren), 1992 v D, US, P, Y (4)
Beaumont, D. (Dundee U), 1985 v Ic (1)
Bell, D. (Aberdeen), 1981 v D; 1984 v Y (2)
Bernard, P. R. J. (Oldham Ath), 1992 v R (sub), D, Se (sub), US; 1993 v Sw, P, I, Ma, P, F, Bul, M, E; 1994 v I, Ma (15)
Bett, J. (Rangers), 1981 v Se, D; 1982 v Se, D, I, E (2) (7)
Black, E. (Aberdeen), 1983 v EG, Sw (2), Bel; 1985 v Ic, Sp (2), Ic (8)
Blair, A. (Coventry C), 1980 v E; 1981 v Se; (with Aston Villa), 1982 v Se, D, I (5)
Bollan, G. (Dundee U), 1992 v D, G (sub), US, P, Y; 1993 v Sw, P, I, P, F, Bul, M, E; 1994 v Sw; 1995 v Gr; (with Rangers) v Ru, Sm (17)
Booth, S. (Aberdeen), 1991 v R (sub), Bul (sub + 1), Pol, F (sub); 1992 v Sw, R, D, Se, US, P, Y; 1993 v Ma, P (14)
Bowes, M. J. (Dunfermline Ath), 1992 v D (sub) (1)
Bowman, D. (Hearts), 1985 v WG (sub) (1)
Boyd, T. (Motherwell), 1987 v WG, Ei (2), Bel; 1988 v Bel (5)
Brazil, A. (Hibernian), 1978 v W (1)
Brazil, A. (Ipswich T), 1979 v N; 1980 v Bel (2), E (2), WG; 1981 v Se; 1982 v Se (8)
Brough, J. (Hearts), 1981 v D (1)
Burley, G. E. (Ipswich T), 1977 v Cz, W, Sw; 1978 v Sw, Cz (5)
Burley, C. (Chelsea), 1992 v D; 1993 v Sw, P, I, P; 1994 v Sw, I (sub) (7)
Burns, H. (Rangers), 1985 v Sp, Ic (sub) (2)
Burns, T. (Celtic), 1977 v Cz, W, E; 1978 v Sw; 1982 v E (5)

Campbell, S. (Dundee), 1989 v N (sub), Y, F (3)
Casey, J. (Celtic), 1978 v W (1)
Christie, M. (Dundee), 1992 v D, P (sub), Y (3)
Clark, R. (Aberdeen), 1977 v Cz, W, Sw (3)
Clarke, S. (St Mirren), 1984 v Bel, EG, Y; 1985 v WG, Ic, Sp (2), Ic (8)
Cleland, A. (Dundee U), 1990 v F, N (2); 1991 v R, Sw, Bul; 1992 v Sw, R, G, Se (2) (11)
Collins, J. (Hibernian), 1988 v Bel, E; 1989 v N, Y, F; 1990 v Y, F, N (8)
Connolly, P. (Dundee U), 1991 v R (sub), Sw, Bul (3)
Connor, R. (Ayr U), 1981 v Se; 1982 v Se (2)
Cooper, D. (Clydebank), 1977 v Cz, W, Sw, E; (with Rangers), 1978 v Sw, Cz (6)
Cooper, N. (Aberdeen), 1982 v D, E (2); 1983 v Bel, EG, Sw (2); 1984 v Bel, EG, Y; 1985 v Ic, Sp, Ic (13)
Crabbe, S. (Hearts), 1990 v Y (sub), F (2)
Craig, T. (Newcastle U), 1977 v E (1)
Crainie, D. (Celtic), 1983 v Sw (sub) (1)
Crawford, S. (Raith R), 1994 v A, Eg, P, Bel; 1995 v Fi, Ru, Gr, Ru, Sm, M, F (sub), Sk (sub), Br (sub) (13)
Creaney, G. (Celtic), 1991 v Sw, Bul (2), Pol, F; 1992 v Sw, R, G (2), Se (2) (11)

Dailly, C. (Dundee U), 1991 v R; 1992 v US, R; 1993 v Sw, P, I, Ic, P, F, Bul, M, E; 1994 v Sw, I, Ma, A, Eg, P, Bel; 1995 v Fi, Ru, Gr, Ru, Sm, M, F, Sk, Br (28)
Dawson, A. (Rangers), 1979 v P, N (2); 1980 v B (2), E (2), WG (8)
Deas, P. A. (St Johnstone), 1992 v D (sub); 1993 v Ma (2)
Dennis, S. (Raith R), 1992 v Sw (1)
Dickov, P. (Arsenal), 1992 v Y; 1993 v F, M, E (4)
Dodds, D. (Dundee U), 1978 v W (1)
Donald, G. S. (Hibernian), 1992 v US (sub), P, Y (sub) (3)
Donnelly, S. (Celtic), 1994 v Eg, P, Bel; 1995 v Fi, Gr (sub) (5)
Dow, A. (Dundee), 1993 v Ma (sub), Ic; (with Chelsea) 1994 v I (3)
Duffy, J. (Dundee), 1987 v Ei (1)
Durie, G. S. (Chelsea), 1987 v WG, Ei, Bel; 1988 v Bel (4)
Durrant, I. (Rangers), 1987 v WG, Ei, Bel; 1988 v E (4)
Doyle, J. (Partick Th), 1981 v D, I (sub) (2)

Ferguson, D. (Rangers), 1987 v WG, Ei, Bel; 1988 v E; 1990 v Y (5)
Ferguson, D. (Dundee U), 1992 v D, G, Se (2); 1993 v Sw, I, Ma (7)
Ferguson, D. (Manchester U), 1992 v US, P (sub), Y; 1993 v Sw, Ma (5)
Ferguson, I. (Dundee), 1983 v EG (sub), Sw (sub); 1984 v Bel (sub), EG (4)
Ferguson, I. (Clyde), 1987 v WG (sub), Ei; (with St Mirren), Ei, Bel; 1988 v Bel; (with Rangers), E (sub) (6)
Ferguson, R. (Hamilton A), 1977 v E (1)
Findlay, W. (Hibernian), 1991 v R, Pol, Bul (2), Pol (5)
Fitzpatrick, A. (St Mirren), 1977 v W (sub), Sw (sub), E; 1978 v Sw, Cz (5)
Flannigan, C. (Clydebank), 1993 v Ic (sub) (1)
Fleck, R. (Rangers), 1987 v WG (sub), Ei, Bel; (with Norwich C), 1988 v E (2); 1989 v Y (6)
Freedman, D. A. (Barnet), 1995 v Ru (sub + 1), Sm, M, F, Sk, Br (7)
Fridge, L. (St Mirren), 1989 v F; 1990 v Y (2)
Fullarton, J. (St. Mirren), 1993 v F, Bul; 1994 v Ma, A, Eg, P, Bel; 1995 v M, F, Sk, Br (11)
Fulton, M. (St Mirren), 1980 v Bel, WG, E; 1981 v Se, D (sub) (5)
Fulton, S. (Celtic), 1991 v R, Sw, Bul, Pol, F; 1992 v G (2) (7)

Gallacher, K. (Dundee U), 1987 v WG, Ei (2), Bel (sub); 1988 v E (2); 1990 v Y (7)
Galloway, M. (Hearts), 1989 v F; (with Celtic), 1990 v N (2)
Gardiner, J. (Hibernian), 1993 v F (1)
Geddes, R. (Dundee), 1982 v Se, D, E (2); 1988 v E (5)
Gemmill, S. (Nottingham F), 1992 v Sw, R (sub), G (sub), Se (sub) (4)
Gillespie, G. (Coventry C), 1979 v US; 1980 v E; 1981 v D; 1982 v Se, D, I (2), E (8)
Glass, S. (Aberdeen), 1995 v M, F, Sk, Br (4)
Glover, L. (Nottingham F), 1988 v Bel (sub); 1989 v N; 1990 v Y (3)
Goram, A. (Oldham Ath), 1987 v Ei (1)
Gough, C. R. (Dundee U), 1983 v EG, Sw, Bel; 1984 v Y (2) (5)
Grant, P. (Celtic), 1985 v WG, Ic, Sp; 1987 v WG, Ei (2), Bel; 1988 v Bel, E (2) (10)
Gray S. (Celtic), 1995 v F, Sk, Br (3)
Gray, S. (Aberdeen), 1987 v WG (1)
Gunn, B. (Aberdeen), 1984 v EG, Y (2); 1985 v WG, Ic, Sp (2), Ic; 1990 v F (9)

Hagen, D. (Rangers), 1992 v D (sub), US (sub), P, Y; 1993 v Sw (sub), P, Ic, P (8)
Hamilton, B. (St Mirren), 1989 v Y, F (sub); 1990 v F, N (4)
Hamilton, J. (Dundee) 1995 v Sm (sub), Br (2)
Handyside, P. (Grimsby T), 1993 v Ic (sub), Bul, M, E; 1995 v Ru (5)
Hannah, D. (Dundee U), 1993 v F (sub), Bul, M; 1994 v A, Eg, P, Bel; 1995 v Fi, Ru (sub), Gr, Ru, M, F, Sk, Br (15)
Harper, K. (Hibernian), 1995 v Ru (sub) (1)
Hartford, R. A. (Manchester C), 1977 v Sw (1)
Hegarty, P. (Dundee U), 1987 v WG, Bel; 1988 v E (2); 1990 v F, N (6)
Hendry, J. (Tottenham H), 1992 v D (sub) (1)
Hewitt, J. (Aberdeen), 1982 v I; 1983 v EG, Sw (2); 1984 v Bel, Y (sub) (6)
Hogg, G. (Manchester U), 1984 v Y; 1985 v WG, Ic, Sp (4)
Hood, G. (Ayr U), 1993 v F, E (sub); 1994 v A (3)
Howie, S. (Cowdenbeath), 1993 v Ma, Ic, P; 1994 v Sw, I (5)
Hunter, G. (Hibernian), 1987 v Ei (sub); 1988 v Bel, E (3)
Hunter, P. (East Fife), 1989 v N (sub), F (sub); 1990 v F (sub) (3)

Jardine, I. (Kilmarnock), 1979 v US (1)
Jess, E. (Aberdeen), 1990 v F (sub), N (sub); 1991 v R, Sw, Bul (2), Pol, F; 1992 v Sw, R, G (2), Se (1 + 1 sub) (14)
Johnson, G. I. (Dundee U), 1992 v US, P, Y; 1993 v Sw, P, Ma (6)
Johnston, A. (Hearts), 1994 v Bel; 1995 v Ru (2)
Johnston, F. (Falkirk), 1993 v Ic (1)
Johnston, M. (Partick Th), 1984 v EG (sub); (with Watford), Y (2) (3)
Jupp, D. A. (Fulham), 1995 v Fi, Ru (2), Sm, M, F, Sk, Br (8)

Kirkwood, D. (Hearts), 1990 v Y (1)
Kerr, S. (Celtic), 1993 v Bul, M, E; 1994 v Ma, A, Eg, P, Bel; 1995 v Fi, Gr (10)

Lambert, P. (St Mirren), 1991 v R, Sw, Bul (2), Pol, F; 1992 v Sw, R, G (2), Se (11)
Lavety, B. (St. Mirren), 1993 v Ic, Bul (sub), M (sub), E; 1994 v Ma, A (sub), Eg (sub), Bel (sub); 1995 v Fi (sub) (9)
Lavin, G. (Watford), 1993 v F, Bul, M; 1994 v Ma, Eg, P, Bel (7)
Leighton, J. (Aberdeen), 1982 v I (1)
Levein, C. (Hearts), 1985 v Sp, Ic (2)
Liddell, A. M. (Barnsley), 1994 v Ma (sub); 1995 v Sm (sub), M (sub), F, Sk (5)
Lindsey, J. (Motherwell), 1979 v US (1)
Locke, G. (Hearts), 1994 v Ma, A, Eg, P; 1995 v Fi (5)
Love, G. (Hibernian), 1995 v Ru (1)

McAllister, G. (Leicester C), 1990 v N (1)
McAlpine, H. (Dundee U), 1983 v EG, Sw (2), Bel; 1984 v Bel (5)
McAuley, S. (St. Johnstone), 1993 v P (sub) (1)
McAvennie, F. (St Mirren), 1982 v I, E; 1985 v Is, Ei, R (5)
McBride, J. (Everton), 1981 v D (1)
McCall, S. (Bradford C), 1988 v E; (with Everton), 1990 v F (2)
McCann, N. (Dundee), 1994 v A, Eg, P, Bel; 1995 v Fi, Gr (sub), Sm, (7)
McClair, B. (Celtic), 1984 v Bel (sub), EG, Y (1 + 1 sub); 1985 v WG, Ic, Sp, Ic (8)
McCluskey, G. (Celtic), 1979 v US, P; 1980 v Bel (2); 1982 v D, I (6)
McCoist, A. (Rangers), 1984 v Bel (1)
**McCulloch, A. (Kilmarnock); 1981 v Se (1)**
McCulloch, I. (Notts Co), 1982 v E (2)
MacDonald, J. (Rangers), 1980 v WG (sub); 1981 v Se; 1982 v Se (sub), L, I (2), E (2 sub) (8)
McDonald, C. (Falkirk), 1995 v Fi (sub), Ru, M (sub), F (sub), Br (sub) (5)
McGarvey, F. (St Mirren), 1977 v E; 1978 v Cz; (with Celtic), 1982 v D (3)
McGarvey, S. (Manchester U), 1982 v E (sub); 1983 v Bel, Sw; 1984 v Bel (4)
McGhee, M. (Aberdeen), 1981 v D (1)
McGinnis, G. (Dundee U), 1985 v Sp (1)
McGrillen, P. (Motherwell), 1994 v Sw (sub), I (2)
McInally, J. (Dundee U), 1989 v F (1)
McKimmie, S. (Aberdeen), 1985 v WG, Ic (2) (3)
McKinlay, T. (Dundee), 1984 v EG (sub); 1985 v WG, Ic, Sp (2), Ic (6)
McKinlay, W. (Dundee U), 1989 v N, Y (sub), F; 1990 v Y, F, N (6)
McKinnon, R. (Dundee U), 1991 v R, Pol (sub); 1992 v G (2), Se (2) (6)
McLaren, A, (Hearts), 1989 v F; 1990 v Y, N; 1991 v Sw, Bul, Pol, F; 1992 v R, G, Se (2) (11)
McLaren, A. (Dundee U), 1993 v I, Ma (sub); 1994 v Sw, I (sub) (4)
McLaughlin, B. (Celtic), 1995 v Ru, Sm, M, Sk (sub), Br (sub) (5)
McLaughlin, J. (Morton), 1981 v D; 1982 v Se, D, I, E (2); 1983 v EG, Sw (2), Bel (10)
McLeish, A. (Aberdeen), 1978 v W; 1979 v US; 1980 v Bel, E (2); 1987 v Ei (6)
MacLeod, A. (Hibernian), 1979 v P, N (2) (3)
McLeod, J. (Dundee U), 1989 v N; 1990 v F (2)
MacLeod, M. (Dumbarton), 1979 v US; (with Celtic), P (sub), N (2); 1980 v Bel (5)
McNab, N. (Tottenham H), 1978 v W (1)
McNally, M. (Celtic), 1991 v Bul; 1993 v Ic (2)
McNamara, J. (Dunfermline Ath), 1994 v A, Bel; 1995 v Gr, Ru, Sm (5)
McNichol, J. (Brentford), 1979 v P, N (2); 1980 v Bel (2), WG, E (7)
McNiven, D. (Leeds U), 1977 v Cz, W (sub), Sw (sub) (3)
McPherson, D. (Rangers), 1984 v Bel; 1985 v Sp; (with Hearts), 1989 v N, Y (4)
McQuilken, J. (Celtic), 1993 v Bul, E (2)
McStay, P. (Celtic), 1983 v EG, Sw (2); 1984 v Y (2) (5)
McWhirter, N. (St Mirren), 1991 v Bul (sub) (1)
Main, A. (Dundee U), 1988 v E; 1989 v Y; 1990 v N (3)
Malpas, M. (Dundee U), 1983 v Bel, Sw (1 + 1 sub); 1984 v Bel, EG, Y (2); 1985 v Sp (8)
Marshall, S. R. (Arsenal), 1995 v Ru, Gr (2)
May, E. (Hibernian), 1989 v Y (sub), F (2)
Melrose, J. (Partick Th), 1977 v Sw; 1979 v US, P, N (2); 1980 v Bel (sub), WG, E (8)
Miller, C. (Rangers), 1995 v Gr, Ru (2)
Miller, J. (Aberdeen), 1987 v Ei (sub); 1988 v Bel; (with Celtic), E; 1989 v N, Y; 1990 v F, N (7)
Miller, W. (Aberdeen), 1978 v Sw, Cz (2)
Miller, W. (Hibernian), 1991 v R, Sw, Bul, Pol, F; 1992 v R, G (sub) (7)
Milne, R. (Dundee U), 1982 v Se (sub); 1984 v Bel, EG (3)
Money, I. C. (St Mirren), 1987 v Ei; 1988 v Bel; 1989 v N (3)
Muir, L. (Hibernian), 1977 v Cz (sub) (1)
Murray, N. (Rangers), 1993 v P (sub), Ma, Ic, P; 1994 v Sw, I; 1995 v Fi, Ru, Gr, Sm (10)
Murray, R. (Bournemouth), 1993 v Ic (sub) (1)

Narey, D. (Dundee U), 1977 v Cz, Sw; 1978 v Sw, Cz (4)
Nevin, P. (Chelsea), 1985 v WG, Ic, Sp (2), Ic (5)
Nicholas, C. (Celtic), 1981 v Se; 1982 v Se; 1983 v EG, Sw, **Bel; (with Arsenal), 1984 v Y (6)**

Nicol, S. (Ayr U), 1981 v Se; 1982 v Se, D; (with Liverpool), I (2), E (2); 1983 v EG, Sw (2), Bel; 1984 v Bel, EG, Y (14)
Nisbet, S. (Rangers), 1989 v N, Y, F; 1990 v Y, F (5)

O'Donnell, P. (Motherwell), 1992 v Sw (sub), R, D, G (2), Se (1 + 1 sub); 1993 v P (8)
O'Neil, B. (Celtic), 1992 v D, G, Se (2); 1993 v Sw, P, I (7)
O'Neil, J. (Dundee U), 1991 v Bul (sub) (1)
O'Neill, M. (Clyde), 1995 v Ru (sub), F, Sk, Br (4)
Orr, N. (Morton), 1978 v W (sub); 1979 v US, P, N (2); 1980 v Bel, E (7)

Parlane, D. (Rangers), 1977 v W (1)
Paterson, C. (Hibernian), 1981 v Se; 1982 v I (2)
Payne, G. (Dundee U), 1978 v Sw, Cz, W (3)
Pressley, S. (Rangers), 1993 v Ic, F, Bul, M, E; 1994 v Sw, I, M, A, Eg, P, Bel; 1995 v Fi; (with Coventry C), Ru (2), Sm, M, F, Sk, Br (20)
Provan, D. (Kilmarnock), 1977 v Cz (sub) (1)

Rae, A. (Millwall), 1991 v Bul (sub + 1), F (sub); 1992 v Sw, R, G (sub), Se (2) (8)
Redford, I. (Rangers), 1981 v Se (sub); 1982 v Se, D, I (2), E (6)
Reid, B. (Rangers), 1991 v F; 1992 v D, US, P (4)
Reid, C. (Hibernian), 1993 v Sw, P, I (3)
Reid, M. (Celtic), 1982 v E; 1984 v Y (2)
Reid, R. (St Mirren), 1977 v W, Sw, E (3)
Rice, B. (Hibernian), 1985 v WG (1)
Richardson, L. (St Mirren), 1980 v WG, E (sub) (2)
Ritchie, A. (Morton), 1980 v Bel (1)
Robertson, A. (Rangers) 1991 v F (1)
Robertson, C. (Rangers), 1977 v E (sub) (1)
Robertson, D. (Aberdeen), 1987 v Ei (sub); 1988 v E (2); 1989 v N, Y; 1990 v Y, N (7)
Robertson, H. (Aberdeen), 1994 v Eg; 1995 v Fi (2)
Robertson, J. (Hearts), 1985 v WG, Ic (sub) (2)
Robertson, L. (Rangers), 1993 v F, M (sub), E (sub) (3)
Roddie, A. (Aberdeen), 1992 v US, P; 1993 v Sw (sub), P, Ic (5)
Ross, T. W. (Arsenal), 1977 v W (1)
Russell, R. (Rangers), 1978 v W; 1980 v Bel; 1984 v Y (3)

Salton, D. B. (Luton T), 1992 v D, US, P, Y; 1993 v Sw, I (6)
Scott, P. (St Johnstone), 1994 v A (sub), Eg (sub), P, Bel (4)
Shannon, R. (Dundee), 1987 v WG, Ei (2), Bel; 1988 v Bel, E (2) (7)
Sharp, G. (Everton), 1982 v E (1)
Sharp, R. (Dunfermline Ath), 1990 v N (sub); 1991 v R, Sw, Bul (4)
Simpson, N. (Aberdeen), 1982 v I (2), E; 1983 v EG, Sw (2), Bel; 1984 v Bel, EG, Y; 1985 v Sp (11)
Sinclair, G. (Dumbarton), 1977 v E (1)
Skilling, M. (Kilmarnock), 1993 v Ic (sub); 1994 v I (2)
Smith, B. M. (Celtic), 1992 v G (2), US, P, Y (5)
Smith, G. (Rangers), 1978 v W (1)
Smith, H. G. (Hearts), 1987 v WG, Bel (2)
Sneddon, A. (Celtic), 1979 v US (1)
Speedie, D. (Chelsea), 1985 v Sp (1)
Spencer, J. (Rangers), 1991 v Sw (sub), F; 1992 v Sw (3)
Stanton, P. (Hibernian), 1977 v Cz (1)
Stark, W. (Aberdeen), 1985 v Ic (1)
Stephen, R. (Dundee), 1983 v Bel (sub) (1)
Stevens, G. (Motherwell), 1977 v E (1)
Stewart, J. (Kilmarnock), 1978 v Sw, Cz; (with Middlesbrough), 1979 v P (3)
Stewart, R. (Dundee U), 1979 v P, N (2); (with West Ham U), 1980 v Bel (2), E (2), WG; 1981 v D; 1982 v I (2), E (12)
Stille, D. (Aberdeen), 1995 v Ru (2), Sm, M, F, Sk, Br (7)
Strachan, G. (Aberdeen), 1980 v Bel (1)
Sturrock, P. (Dundee U), 1977 v Cz, W, Sw, E; 1978 v Sw, Cz; 1982 v Se, I, E (9)
Sweeney, S. (Clydebank), 1991 v R, Sw (sub), Bul (2), Pol; 1992 v Sw, R (7)

Telfer, P. (Luton T), 1993 v Ma, P; 1994 v Sw (3)
Thomas, K. (Hearts), 1993 v F (sub), Bul, M, E; 1994 v Sw, Ma; 1995 v Gr (7)
Thomson, W. (Partick Th), 1977 v E (sub); 1978 v W; (with St Mirren), 1979 v US, N (2); 1980 v Bel (2), E (2), WG (10)
Tolmie, J. (Morton), 1980 v Bel (sub) (1)
Tortolano, J. (Hibernian), 1987 v WG, Ei (2)
Tweed, S. (Hibernian), 1993 v Ic; 1994 v Sw, I (3)

Walker, A. (Celtic), 1988 v Bel (1)
Wallace, I. (Coventry C), 1978 v Sw (1)
Walsh, C. (Nottingham F), 1984 v EG, Sw (2), Bel; 1984 v EG (5)
Wark, J. (Ipswich T), 1977 v Cz, W, Sw; 1978 v W; 1979 v P; 1980 v E (2), WG (8)
Watson, A. (Aberdeen), 1981 v Se, D; 1982 v D, I (sub) (4)
Watson, K. (Rangers), 1977 v E; 1978 v Sw (sub) (2)
Watt, M. (Aberdeen), 1991 v R, Sw, Bul (2), Pol, F; 1992 v Sw, R, G (2), Se (2) (12)
Whyte, D. (Celtic), 1987 v Ei (2), Bel; 1988 v E (2); 1989 v N, Y; 1990 v Y, N (9)
Will, J. A. (Arsenal), 1992 v D (sub), Y; 1993 v Ic (sub) (3)
Wilson, T. (St Mirren), 1983 v Sw (sub) (1)
Wilson, T. (Nottingham F), 1988 v E; 1989 v N, Y; 1990 v F (4)
Winnie, D. (St Mirren), 1988 v Bel (1)
Wright, P. (Aberdeen), 1989 v Y, F; (with QPR), 1990 v Y (sub) (3)
Wright, S. (Aberdeen), 1991 v Bul, Pol, F; 1992 v Sw, G (2), Se (2); 1993 v Sw, P, I, Ma; 1994 v I, Ma (14)
Wright, T. (Oldham Ath), 1987 v Bel (sub) (1)

## WALES

Aizlewood, M. (Luton T), 1979 v E; 1981 v Ho (2)

Balcombe, S. (Leeds U), 1982 v F (sub) (1)
Barnhouse, D. J. (Swansea), 1995 v Mol (1)
Bater, P. T. (Bristol R), 1977 v E, S (2)
Bird, A. (Cardiff C), 1993 v Cy (sub); 1994 v Cy (sub); 1995 v Mol, Ge (sub), Bul (5)
Blackmore, C. (Manchester U), 1984 v N, Bul, Y (3)
Blake, N. (Cardiff C), 1991 v Pol (sub); 1993 v Cy, Bel, RCS; 1994 v RCS (5)
Bodin, P. (Cardiff C), 1983 v Y (1)
Bowen, J. P. (Swansea C), 1993 v Cy, Bel (2); 1994 v RCS, R (sub) (5)
Bowen, M. (Tottenham H), 1983 v N; 1984 v Bul, Y (3)
Boyle, T. (C Palace), 1982 v F (1)
Brace, D. P. (Wrexham), 1995 v Ge, Bul (2) (3)

Cegielski, W. (Wrexham), 1977 v E (sub), S (2)
Chapple, S. R. (Swansea C), 1992 v R; 1993 v Cy, Bel (2), RCS; 1994 v RCS; Bul (2) (8)
Charles, J. M. (Swansea C), 1979 v E; 1981 v Ho (2)
Clark, J. (Manchester U), 1978 v S; (with Derby Co), 1979 v E (2)
Coleman, C. (Swansea C); 1990 v Pol; 1991 v E, Pol (3)
Coyne, D. (Tranmere R), 1992 v R; 1994 v Cy (sub), R; 1995 v Mol, Ge, Bul (2) (7)
Curtis, A. T. (Swansea C), 1977 v E (1)

Davies, A. (Manchester U), 1982 v F (2), Ho; 1983 v N, Y, Bul (6)
Davies, G. M. (Hereford U), 1993 v Bel, RCS; 1995 v Mol (sub), Ge, Bul (2) (6)
Davies, I. C. (Norwich C), 1978 v S (sub) (1)
Deacy, N. (PSV Eindhoven), 1977 v S (1)
Dibble, A. (Cardiff C), 1983 v Bul; 1984 v N, Bul (3)

Doyle, S. C. (Preston NE), 1979 v E (sub); (with Huddersfield T), 1984 v N (2)
Dwyer, P. J. (Cardiff C), 1979 v E (1)

Ebdon, M. (Everton), 1990 v Pol; 1991 v E (2)
Edwards, R. (Bristol C), 1991 v Pol; 1992 v R; 1995 v Ge, Bul (4)
Edwards, R. I. (Chester), 1977 v S; 1978 v W (2)
Edwards, R. W. (Bristol C), 1993 v Cy, Bel (2), RCS; 1994 v RCS, Cy, R (7)
Evans, A. (Bristol R), 1977 v E (1)
Evans, T. (Cardiff C), 1995 v Bul (sub) (1)

Foster, M. G. (Tranmere R), 1993 v RCS (1)
Freestone, R. (Chelsea), 1990 v Pol (1)

Gale, D. (Swansea C), 1983 v Bul; 1984 v N (sub) (2)
Giggs, R. (Manchester U), 1991 v Pol (1)
Giles, D. C. (Cardiff C), 1977 v S; 1978 v S; (with Swansea C), 1981 v Ho; (with C Palace), 1983 v Y (4)
Giles, P. (Cardiff C), 1982 v F (2), Ho (3)
Graham, D. (Manchester U), 1991 v E (1)
Griffith, C. (Cardiff C), 1990 v Pol (1)
Griffiths, C. (Shrewsbury T), 1991 v Pol (sub) (1)

Hall, G. D. (Chelsea), 1990 v Pol (1)
Hartson, J. (Luton T), 1994 v Cy, R; 1995 v Mol, Ge, Bul (5)
Hodges, G. (Wimbledon), 1983 v Y (sub), Bul (sub); 1984 v N, Bul, Y (5)
Holden, A. (Chester C), 1984 v Y (sub) (1)
Hopkins, J. (Fulham), 1982 v F (sub), Ho; 1983 v N, Y, Bul (5)
Hughes, D. R. (Southampton), 1994 v R (1)
Hughes, I. (Bury), 1992 v R; 1993 v Cy, Bel (sub), RCS; 1994 v Cy, R; 1995 v Mol, Ge, Bul (9)
Hughes, L. M. (Manchester U), 1983 v N, Y; 1984 v N, Bul, Y (5)
Hughes, W. (WBA), 1977 v E, S; 1978 v S (3)

Jackett, K. (Watford), 1981 v Ho; 1982 v F (2)
James, R. M. (Swansea C), 1977 v E, S; 1978 v S (3)
Jenkins, S. R. (Swansea C), 1993 v Cy (sub), Bel (2)
Jones, F. (Wrexham), 1981 v Ho (1)
Jones, L. (Cardiff C), 1982 v F (2), Ho (3)
Jones, P. L. (Liverpool), 1992 v R; 1993 v Cy, Bel (2), RCS; 1994 v RCS (sub), Cy, R; 1995 v Mol, Ge (10)
Jones, R. (Sheffield W), 1994 v R; 1995 v Bul (2) (3)
Jones, V. (Bristol R), 1979 v E; 1981 v Ho (2)

Kendall, M. (Tottenham H), 1978 v S (1)
Kenworthy, J. R. (Tranmere R), 1994 v Cy; 1995 v Mol, Bul (3)

Law, B. J. (QPR), 1990 v Pol; 1991 v E (2)
Letheran, G. (Leeds U), 1977 v E, S (2)
Lewis, D. (Swansea C), 1982 v F (2), Ho; 1983 v N, Y, Bul; 1984 v N, Bul, Y (9)
Lewis, J. (Cardiff C), 1983 v N (1)
Loveridge, J. (Swansea C), 1982 v Ho; 1983 v N, Bul (3)
Lowndes, S. R. (Newport Co), 1979 v E; 1981 v Ho; (with Millwall), 1984 v Bul, Y (4)

McCarthy, A. J. (QPR), 1994 v RCS, Cy, R (3)
Maddy, P. (Cardiff C), 1982 v Ho; 1983 v N (sub) (2)
Margetson, M. W. (Manchester C), 1992 v R; 1993 v Cy, Bel (2), RCS; 1994 v RCS, Cy (7)
Marustik, C. (Swansea C), 1982 v F (2); 1983 v Y, Bul; 1984 v N, Bul, Y (7)
Meaker, M. J. (QPR), 1994 v RCS (sub), R (sub) (2)
Melville, A. K. (Swansea C), 1990 v Pol; (with Oxford U), 1991 v E (2)
Micallef, C. (Cardiff C), 1982 v F, Ho; 1983 v N (3)
Morgan, A. M. (Tranmere R), 1995 v Mol, Bul (2)

Nardiello, D. (Coventry C), 1978 v S (1)
Neilson, A. B. (Newcastle U), 1993 v Cy, Bel (2), RCS; 1994 v RCS, Cy, R (7)
Nicholas, P. (C Palace), 1978 v S; 1979 v E; (with Arsenal), 1982 v F (3)
Nogan, K. (Luton T), 1990 v Pol; 1991 v E (2)
Nogan, L. (Oxford U) 1991 v E (1)

Owen, G. (Wrexham), 1991 v E (sub), Pol; 1992 v R; 1993 v Cy, Bel (2); 1994 v Cy, R (8)

Page, R. J. (Watford), 1995 v Mol, Ge, Bul (3)
Pascoe, C. (Swansea C), 1983 v Bul (sub); 1984 v N (sub), Bul, Y (4)
Pembridge, M. (Luton T), 1991 v Pol (1)
Perry, J. (Cardiff C), 1990 v Pol; 1991 v E, Pol (3)
Peters, M. (Manchester C), 1992 v R; (with Norwich C), 1993 v Cy, RCS (3)
Phillips, D. (Plymouth Arg), 1984 v N, Bul, Y (3)
Phillips, L. (Swansea C), 1979 v E; (with Charlton Ath), 1983 v N (2)
Pontin, K. (Cardiff C), 1978 v S (1)
Powell, L. (Southampton), 1991 v Pol (sub); 1992 v R (sub); 1993 v Bel (sub); 1994 v RCS (4)
Price, P. (Luton T), 1981 v Ho (1)
Pugh, D. (Doncaster R), 1982 v F (2) (2)
Pugh, S. (Wrexham), 1993 v Bel (2 subs) (2)

Ratcliffe, K. (Everton), 1981 v Ho; 1982 v F (2)
Ready, K. (QPR), 1992 v R; 1993 v Bel (2); 1994 v RCS, Cy (5)
Rees, A. (Birmingham C), 1984 v N (1)
Rees, J. (Luton T), 1990 v Pol; 1991 v E, Pol (3)
Roberts, A. (QPR), 1991 v E, Pol (2)
Roberts, G. (Hull C), 1983 v Bul (1)
Roberts, J. G. (Wrexham), 1977 v E (1)
Robinson, J. (Brighton & HA), 1992 v R; (with Charlton Ath), 1993 v Bel; 1994 v RCS, Cy, R (5)
Rush, I. (Liverpool), 1981 v Ho; 1982 v F (2)

Savage, R. W. (Crewe Alex), 1995 v Bul (1)
Sayer, P. A. (Cardiff C), 1977 v E, S (2)
Searle, D. (Cardiff C), 1991 v Pol (sub); 1992 v R; 1993 v Cy, Bel (2), RCS; 1994 v RCS (6)
Slatter, N. (Bristol R), 1983 v N, Y, Bul; 1984 v N, Bul, Y (6)
Speed, G. A. (Leeds U), 1990 v Pol; 1991 v E, Pol (3)
Stevenson, N. (Swansea C), 1982 v F, Ho (2)
Stevenson, W. B. (Leeds U), 1977 v E, S; 1978 v S (3)
Symons, K. (Portsmouth), 1991 v E, Pol (2)

Taylor, G. K. (Bristol R), 1995 v Ge, Bul (2) (3)
Thomas, Martin R. (Bristol R), 1979 v E; 1981 v Ho (2)
Thomas, Mickey R. (Wrexham), 1977 v E; 1978 v S (2)
Thomas, D. G. (Leeds U), 1977 v E; 1979 v E; 1984 v N (3)
Tibbott, L. (Ipswich T), 1977 v E, S (2)
Twiddy, C. (Plymouth Arg), 1995 v Mol, Ge (2)

Vaughan, N. (Newport Co), 1982 v F, Ho (2)

Walsh, I. P. (C Palace), 1979 v E; (with Swansea C), 1983 v Bul (2)
Walton, M. (Norwich C.), 1991 v Pol (sub) (1)
Williams, D. (Bristol R), 1983 v Y (1)
Williams, G. (Bristol R), 1983 v Y, Bul (2)
Williams, S. J. (Wrexham), 1995 v Mol, Ge, Bul (2) (4)
Wilmot, R. (Arsenal), 1982 v F (2), Ho; 1983 v N, Y; 1984 v Y (6)

# International Records

## MOST GOALS IN AN INTERNATIONAL

| | | |
|---|---|---|
| **England** | Malcolm Macdonald (Newcastle U) 5 goals v Cyprus, at Wembley | 16.4.1975 |
| | Willie Hall (Tottenham H) 5 goals v Ireland, at Old Trafford | 16.11.1938 |
| | G. O. Smith (Corinthians) 5 goals v Ireland, at Sunderland | 18.2.1899 |
| | Steve Bloomer (Derby Co) 5 goals* v Wales, at Cardiff | 16.3.1896 |
| | Oliver Vaughton (Aston Villa) 5 goals v Ireland, at Belfast | 18.2.82 |
| **Scotland** | Charles Heggie (Rangers) 5 goals v Ireland, at Belfast | 20.3.1886 |
| **Ireland** | Joe Bambrick (Linfield) 6 goals v Wales, at Belfast | 1.2.1930 |
| **Wales** | James Price (Wrexham) 4 goals v Ireland, at Wrexham | 25.2.1882 |
| | Mel Charles (Cardiff C) 4 goals v Ireland, at Cardiff | 11.4.1962 |
| | Ian Edwards (Chester) 4 goals v Malta, at Wrexham | 25.10.1978 |

* There are conflicting reports which make it uncertain whether Bloomer scored four or five goals in this game.

## MOST GOALS IN AN INTERNATIONAL CAREER

| | | *Goals* | Games |
|---|---|---|---|
| **England** | Bobby Charlton (Manchester U) | 49 | 106 |
| **Scotland** | Denis Law (Huddersfield T, Manchester C, Torino, Manchester U) | 30 | 55 |
| | Kenny Dalglish (Celtic, Liverpool) | 30 | 102 |
| **Ireland** | Colin Clarke (Bournemouth, Southampton, QPR, Portsmouth | 13 | 38 |
| **Wales** | Ian Rush (Liverpool, Juventus) | 28 | 71 |
| | Ivor Allchurch (Swansea T, Newcastle U, Cardiff C) | 23 | 68 |
| **Republic of Ireland** | Frank Stapleton (Arsenal, Manchester U, Ajax, Derby Co, Le Havre, Blackburn R) | 20 | 70 |

## HIGHEST SCORES

| | | | | | |
|---|---|---|---|---|---|
| **World Cup Match** | New Zealand | 13 | Fiji | 0 | 1981 |
| **European Championship** | Spain | 12 | Malta | 1 | 1983 |
| **Olympic Games** | Denmark | 17 | France | 1 | 1908 |
| | Germany | 16 | USSR | 0 | 1912 |
| **International Match** | Germany | 13 | Finland | 0 | 1940 |
| | Spain | 13 | Bulgaria | 0 | 1933 |
| **European Cup** | Feyenoord | 12 | K R Reykjavik | 2 | 1969 |
| **European Cup-Winners' Cup** | Sporting Lisbon | 16 | Apoel Nicosia | 1 | 1963 |
| **Fairs & UEFA Cups** | Ajax | 14 | Red Boys | 0 | 1984 |

## GOALSCORING RECORDS

| | | |
|---|---|---|
| **World Cup Final** | Geoff Hurst (England) 3 goals v West Germany | 1966 |
| **World Cup Final tournament** | Just Fontaine (France) 13 goals | 1958 |
| **Major European Cup game** | Lothar Emmerich (Borussia Dortmund) v Floriana in Cup-Winners' Cup – 6 goals | 1965 |
| **Career** | Arthur Friedenreich (Brazil) 1329 goals | 1910–30 |
| | Pelé (Brazil) 1281 goals | *1956–78 |
| | Franz 'Bimbo' Binder (Austria, Germany) 1006 goals | 1930–50 |

**Pelé subsequently scored two goals in Testimonial matches making his total 1283.*

## MOST CAPPED INTERNATIONALS IN BRITISH ISLES

| | | | |
|---|---|---|---|
| **England** | Peter Shilton | 125 appearances | 1970–90 |
| **Northern Ireland** | Pat Jennings | 119 appearances | 1964–86 |
| **Scotland** | Kenny Dalglish | 102 appearances | 1971–86 |
| **Wales** | Neville Southall | 81 appearances | 1982–95 |
| **Republic of Ireland** | Paddy Bonner | 78 appearances | 1981–95 |

## TRANSFERS

**Record British moves (UK only)**

| | |
|---|---|
| £8,500,000 | Stan Collymore, Nottingham F to Liverpool, June 1995 |
| £6,250,000 | Andy Cole, Newcastle U to Manchester U, January 1995 |
| £6,000,000 | Les Ferdinand, QPR to Newcastle U, June 1995 |
| £5,000,000 | Chris Sutton, Norwich to Blackburn R, July 1994 |
| £5,000,000 | Andrei Kanchelskis, Manchester U to Everton, July 1995 |
| £4,500,000 | Chris Armstrong, Crystal Palace to Tottenham H, June 1995 |
| £4,000,000 | Duncan Ferguson, Dundee U to Rangers, July 1993 |
| £4,000,000 | Duncan Ferguson, Rangers to Everton, December 1994 |
| £4,000,000 | Warren Barton, Wimbledon to Newcastle U, June 1995 |
| £3,750,000 | Roy Keane, Nottingham F to Manchester U, July 1993 |

**Other British moves**

| | |
|---|---|
| £7,000,000 | Paul Ince, Manchester U to Internazionale, June 1995 |
| £6,500,000 | David Platt, Bari to Juventus, May 1992 |
| £5,500,000 | David Platt, Aston Villa to Bari, July 1991 |
| £5,500,000 | Paul Gascoigne, Tottenham H to Lazio, May 1992 |
| £5,200,000 | David Platt, Juventus to Sampdoria, July 1993 |
| £5,000,000 | Trevor Steven, Rangers to Marseille, August 1991 |
| £4,750,000 | David Platt, Sampdoria to Arsenal, July 1995 |
| £4,500,000 | Chris Waddle, Tottenham H to Marseille, July 1989 |
| £4,300,000 | Paul Gascoigne, Lazio to Rangers, July 1995 |
| £3,200,000 | Ian Rush, Liverpool to Juventus, June 1987 |
| £2,800,000 | Ian Rush, Juventus to Liverpool, August 1988 |
| £2,750,000 | Gary Lineker, Everton to Barcelona, June 1986 |

**World records**

| | |
|---|---|
| £13,000,000 | Gianluigi Lentini, Torino to AC Milan, June 1992 |
| £12,000,000 | Gianluca Vialli, Sampdoria to Juventus, June 1992 |
| £10,000,000 | Jean-Pierre Papin, Marseille to AC Milan, June 1992 |

# INTERCONTINENTAL CUP

**Group A**

Saudi Arabia 0, Mexico 2
Saudi Arabia 0, Denmark 2
Denmark 1, Mexico 1

**Group B**

Japan 0, Nigeria 3
Argentina 5, Japan 1
Argentina 0, Nigeria 0

**Third Place**

Mexico 1, Nigeria 1
(*Mexico won 5-4 on penalties*)

**Final**

Denmark 2, Argentina 0

## FA SCHOOLS AND YOUTH GAMES 1994–95

**ENGLAND UNDER-16**

**26 Feb**

**Greece 0**

**England 4** *(Morris, Wright, Ormerod, Wicks)*

*England:* Heritage (Sheffield U); Dickman (Manchester U), Crowe (Arsenal), Curtis (Manchester U), Wicks (Arsenal), Gower (Tottenham H), O'Connor (Wimbledon) [Brightwell (Manchester U)], Staton (Blackburn R) [Ormerod (Middlesbrough)], Branch (Everton), Morris (Chelsea), Wright (Leeds U).

**28 Feb**

**Romania 2**

**England 3** *(Branch 3)*

*England:* Heritage (Sheffield U); Dickman (Manchester U), Crowe (Arsenal), Curtis (Manchester U), Wicks (Arsenal), Gower (Tottenham H), Brightwell (Manchester U) [O'Connor (Wimbledon)], Staton (Blackburn R), Branch (Everton), Morris (Chelsea), Wright (Leeds U) [Clement (Chelsea)].

**17 Sept**

**Holland 1**

**England 1** *(Wilson)*

*England:* Weaver (Leyton Orient) [Heritage (Sheffield U)]; Dickman (Manchester U), Clement (Chelsea), Curtis (Manchester U) [Wicks (Arsenal)], Perry (QPR), Morris (Chelsea), Brightwell (Manchester U), Gower (Tottenham H), Bunn (Tottenham H) [Smith (Crewe Alex)], Wilson (Manchester U) [Ormerod (Middlesbrough)], Platts (Sheffield W) [Wright (Leeds U)].

**19 Nov**

**Turkey 3**

**England 2** *(Morris 2 (1 pen))*

*England:* Heritage (Sheffield U); [Weaver (Leyton Orient)]; Dickman (Manchester U), Clement (Chelsea) [Wicks (Manchester U)], Curtis (Manchester U), Perry (QPR), Gower (Tottenham H), Brightwell (Manchester U) [Ormerod (Middlesbrough)], Morris (Chelsea), Branch (Everton), Platts (Sheffield W) [Wilson (Manchester U)], Wright (Leeds U) [Smith (Crewe Alex)].

**21 Jan**

**Portugal 0**

**England 0**

*England:* Heritage (Sheffield U); Dickman (Manchester U), Crowe (Arsenal), Curtis (Manchester U), Wicks (Manchester U), Gower (Tottenham H), O'Connor (Wimbledon) [Brightwell (Manchester U)], Morris (Chelsea), Branch (Everton) [Burgess (Aston Villa)], Staton (Blackburn R) [Ormerod (Middlesbrough)], Wright (Leeds U) [Platts (Middlesbrough)].

**24 Apr**

**England 1** *(Branch)*

**Scotland 1**

*England:* Heritage (Sheffield U); Dickman (Manchester U), Crowe (Arsenal) [Clement (Chelsea)], Curtis (Manchester U), Wicks (Manchester U), Morris (Chelsea), Brightwell (Manchester U), Gower (Tottenham H) [Ormerod (Middlesbrough)], Branch (Everton), Staton (Blackburn R), Wright (Leeds U).

**26 Apr**

**England 2** *(Wicks, Curtis)*

**Slovakia 1**

*England:* O'Toole (Everton); Dickman (Manchester U), Crowe (Arsenal), Curtis (Manchester U), Wicks (Manchester U) [Clement (Chelsea)], Morris (Chelsea), Ormerod (Middlesbrough), Bunn (Tottenham H), Branch (Everton), Staton (Blackburn R), Wright (Leeds U).

**28 Apr**

**England 3** *(Morris, Clement, Wright)*

**Portugal 1**

*England:* O'Toole (Everton); Dickman (Manchester U), Crowe (Arsenal), Curtis (Manchester U), Clement (Chelsea), Morris (Chelsea), Ormerod (Middlesbrough) [Wright (Leeds U)], Gower (Tottenham H), Branch (Everton), Staton (Blackburn R), Bunn (Tottenham H) [Smith (Crewe Alex)].

**1 May**

**England 0**

**France 1**

*England:* Heritage (Sheffield U); Dickman (Manchester U), Crowe (Arsenal), Curtis (Manchester U), Clement (Chelsea), Morris (Chelsea), Ormerod (Middlesbrough) [Brightwell (Manchester U)], Gower (Tottenham H), Branch (Everton), Staton (Blackburn R), Wright (Leeds U) [Bunn (Tottenham H)].

**23 May**

**England 2** *(Branch, Clement)*
**Oman 3**
*England:* O'Toole (Everton) [Heritage (Sheffield U)]; Culshaw (Liverpool), Clement (Chelsea), Curtis (Manchester U), Gower (Tottenham H), Morris (Chelsea), Brightwell (Manchester U), Marshall (Everton) [Smith (Crewe Alex)], Branch (Everton), Wilson (Manchester U), Wright (Leeds U) [Johnson (Crewe Alex)].

**26 May**

**England 1** *(Wright)*
**Oman 1**
*England:* Heritage (Sheffield U) [O'Toole (Everton)]; Brightwell (Manchester U), Clement (Chelsea), Curtis (Manchester U), Culshaw (Liverpool) [Brown (Manchester U)], Morris (Chelsea), Gower (Tottenham H), Marshall (Everton) [Haslam (Sheffield W)], Branch (Everton), Wilson (Manchester U) [Wright (Leeds U)], Smith (Crewe Alex) [Owen (Liverpool)].

## ENGLAND UNDER-18

**22 Feb**

**England 5** *(Bowyer, Moore 3, Davies)*
**Denmark 6**
*England:* Cutler (WBA); Allen (Everton), Aljofrey (Bolton W) [Millett (Wigan Ath)], Ashbee (Derby Co) [Hendrie (Aston Villa)], Mills (Norwich C), O'Connor (Everton), Thompson (Liverpool), Bowyer (Charlton Ath), Cooke (Manchester U), Davies (Chesterfield [Beresford (Oldham Ath)], Moore (Tranmere R).

**24 July**

**Norway 3**
**England 3** *(Cooke 2, Murphy)*
*England:* Cutler (WBA); Neville (Manchester U), Power (QPR), Howell (Arsenal) [Murphy (Crewe Alex)], O'Connor (Everton), Mills (Norwich C), Bowyer (Charlton Ath), Beresford (Oldham Ath) [Spencer (Tottenham H)], Davies (Chesterfield), Hughes (Arsenal), Cooke (Manchester U).

**26 July**

**Norway 2**
**England 3** *(Hughes, Davies, Bowyer)*
*England:* Tyler (Peterborough U); Neville (Manchester U), Power (QPR) [Mills (Norwich C)], Bowyer (Charlton Ath), O'Connor (Everton), Allen (Everton), Murphy (Crewe Alex) [Howell (Arsenal)], Spencer (Tottenham H), Davies (Chesterfield) [Cooke (Manchester U)], Hughes (Arsenal), Walley (Nottingham F).

**6 Sept**

**England 2** *(Murphy 2)*
**France 3**
*England:* Cutler (WBA); Neville (Manchester U), Taylor (Arsenal) [Power (QPR)], Thompson (Liverpool) [Beresford (Oldham Ath)], Plummer (QPR), Allen (Everton) [O'Connor (Everton)], Bowyer (Charlton Ath), Hughes (Arsenal), Murphy (Crewe Alex), Davies (Chesterfield) [Furnell (Peterborough U)], Cooke (Manchester U).

**13 Nov**

**England 3** *(Murphy 2, Beresford)*
**Slovenia 0**
*England:* Cutler (WBA); Murray (Carlisle U) [Allen (Everton)], Taylor (Arsenal), Thompson (Liverpool), Hodges (Wimbledon), O'Connor (Everton), Beresford (Oldham Ath) [Hendrie (Aston Villa)], Bowyer (Charlton Ath), Davies (Chesterfield), Murphy (Crewe Alex), Cooke (Manchester U).

**17 Nov**

**England 0**
**Latvia 0**
*England:* Cutler (WBA); Allen (Everton), Taylor (Arsenal), Thompson (Liverpool), Hodges (Wimbledon), O'Connor (Everton), Cooke (Manchester U), Bowyer (Charlton Ath), Davies (Chesterfield) [Woodsford (Luton T)], Murphy (Crewe Alex), Hendrie (Aston Villa) [Hughes (Arsenal)].

**29 Mar**

**Hungary 0**
**England 1** *(Moore)*
*England:* Davis (Luton T); Neville (Manchester U), Stuart (Charlton Ath), O'Connor (Everton), Westwood (Manchester U), Beresford (Oldham Ath) [Ducros (Coventry C)], Murphy (Crewe Alex), Clemence (Tottenham H), Cooke (Manchester U), Davies (Chesterfield), Moore (Tranmere R).

**25 Apr**

**England 0**
**Hungary 2** *(aet)*
*England:* Davis (Luton T); Neville (Manchester U), Westwood (Manchester U), O'Connor (Everton), Stuart (Charlton Ath) [Broomes (Blackburn R)], Piper (Wimbledon), Beresford (Oldham Ath) [Ducros (Coventry C)], Clemence (Tottenham H), Moore (Tranmere R), Murphy (Crewe Alex), Cooke (Manchester U).

# FA WOMEN'S PREMIER LEAGUE

### National Division

| | *P* | *W* | *D* | *L* | *F* | *A* | *Pts* |
|---|---|---|---|---|---|---|---|
| Arsenal | 18 | 17 | 1 | 0 | 60 | 8 | 52 |
| Liverpool | 18 | 12 | 3 | 3 | 58 | 17 | 39 |
| Doncaster Belles | 18 | 12 | 2 | 4 | 56 | 24 | 38 |
| Croydon | 18 | 9 | 2 | 7 | 42 | 24 | 29 |
| Wembley | 18 | 8 | 3 | 7 | 34 | 17 | 27 |
| Leasowe Pacific | 18 | 5 | 3 | 10 | 36 | 47 | 18 |
| Ilkeston Town Rangers | 18 | 4 | 3 | 11 | 20 | 49 | 15 |
| Millwall Lionesses | 18 | 4 | 3 | 11 | 25 | 60 | 15 |
| Wolverhampton Wanderers | 18 | 4 | 1 | 13 | 23 | 66 | 13 |
| Red Star Southampton | 18 | 3 | 3 | 12 | 23 | 65 | 12 |

### Northern Division

| | *P* | *W* | *D* | *L* | *F* | *A* | *Pts* |
|---|---|---|---|---|---|---|---|
| Villa Aztecs | 18 | 11 | 4 | 3 | 59 | 22 | 37 |
| Cowgate Kestrels | 18 | 11 | 3 | 4 | 63 | 30 | 36 |
| St Helens/Garswood | 18 | 11 | 3 | 4 | 44 | 26 | 36 |
| Sheffield Wednesday | 18 | 9 | 4 | 5 | 38 | 27 | 31 |
| Ipswich Town | 18 | 8 | 4 | 6 | 33 | 29 | 28 |
| Bronte | 18 | 8 | 3 | 7 | 42 | 28 | 27 |
| Langford | 18 | 8 | 0 | 10 | 30 | 40 | 24 |
| Kidderminster Harriers | 18 | 4 | 2 | 12 | 24 | 57 | 14 |
| Nottingham Argyle | 18 | 3 | 2 | 13 | 22 | 66 | 11 |
| Solihull Borough | 18 | 4 | 1 | 13 | 22 | 52 | 10* |

*3 points deducted

### Southern Division

| | *P* | *W* | *D* | *L* | *F* | *A* | *Pts* |
|---|---|---|---|---|---|---|---|
| Maidstone Tigresses | 14 | 10 | 2 | 2 | 34 | 10 | 32 |
| Berkhamsted & Hemel | 14 | 8 | 4 | 2 | 28 | 13 | 28 |
| Oxford United | 14 | 7 | 3 | 4 | 28 | 28 | 24 |
| Wimbledon | 14 | 6 | 2 | 6 | 28 | 20 | 20 |
| Brighton & Hove Albion | 14 | 6 | 1 | 7 | 20 | 30 | 19 |
| Town & Country | 14 | 5 | 3 | 6 | 22 | 25 | 18 |
| Brentford | 14 | 3 | 4 | 7 | 29 | 41 | 13 |
| Horsham | 14 | 0 | 3 | 11 | 16 | 38 | 3 |

## FA WOMEN'S CHALLENGE CUP 1994–95

**First Round**

| | |
|---|---|
| Blackburn Rovers v Brighouse | 3-0 |
| Middlesbrough v Wakefield | 3-0 |
| Huddersfield Town v Newcastle | 12-0 |
| Wigginton Grasshoppers v Oakland Rangers | 2-3 |
| Grimsby withdrew v Bradford City w.o. | |
| City Roses v Barnsley | 2-5 |
| Preston Rangers v Kilnhurst | 6-1 |
| South Lakes v South Shields | 0-6 |
| Sheffield Hallam United v Vernon-Carus | 5-0 |
| Amble Town v Cleveland | 0-1 |
| Manchester Belle Vue v Manchester City | 4-1 |
| Bolton v Manchester United | 1-4 |
| Rochdale v Wigan | 1-7 |
| Stockport v Tranmere Rovers | 1-5 |
| Liverpool Feds v Warrington Town | 2-5 |
| Stockport County v Colls | 7-0 |
| Oldham Athletic v Port Vale | 7-2 |
| Bangor City Girls v Leek Town | 1-3 |
| Radcliffe Borough v Chester City | 7-0 |
| Haslingden v Wrexham | 5-1 |
| Leicester City v Birmingham City | 3-4 |
| Derby City v Chesterfield | 4-5 |
| Derby County v Rugby | 3-1 |
| Pye v Calverton MW | 0-2 |
| Nettleham v Sparta Nottingham | 5-0 |
| Rainworth Miners Welfare v Notts County | 0-2 |
| Peterborough Diamonds v Highfield Rangers | 0-11 |
| Milton Keynes Athletic v Leyton Orient | 0-7 |
| Enfield v St Germaine | 3-3, 3-2 |
| Charlton v Milton Keynes United | 11-1 |
| Dunstable v Mill Hill United | 4-6 |
| Queens Park Rangers v Redbridge Wanderers | 8-1 |
| Fulham v Leighton Linsdale | 7-1 |
| Clapton Orient v Slough Town | 3-4 |
| Barnet v Bedford Bells | 1-5 |
| Harlow Town v Clacton | 3-1 |
| Watford v Wycombe Wanderers | 6-0 |
| Collier Row v Colchester | 5-1 |
| Farnborough v Teynham Gunners | 9-1 |
| Havant v St Georges | 2-6 |
| Abbey Rangers v Binfield | 0-7 |
| Pagham v Hassocks | 4-3 |
| Carterton Town v Crowborough Athletic | 0-2 |

| | |
|---|---|
| Gosport Borough v Sutton Athletic | 7-2 |
| Comets v Eastleigh | 0-9 |
| Sittingbourne v Reading Royals (Reading Royals won 4-2 on penalties) | 3-3, 3-3 |
| Isle of Wight v Surbiton Town | 0-6 |
| Chailey Mavericks w.o. v Chislehurst United amalgamated with Charlton | |
| Edenbridge Town v Newbury | 0-7 |
| Whitehawk v Palace Eagles | 5-0 |
| Worthing v Portsmouth | 0-4 |
| Gillingham Girls v Lambeth | 1-6 |
| Plymouth Pilgrims v Cheltenham YMCA | 4-2 |
| Swindon Town Spitfires v Bournemouth | 3-1 |
| Yate Town v Torquay United | 0-6 |
| Worcester City v Exeter Rangers | 8-2 |
| Clevedon Town v Gloucester Greyhounds | 8-1 |
| Dorchester withdrew v Truro City w.o. | |
| Brislington v Southampton | 1-6 |
| Frome v Sturminster Newton | 10-1 |
| Bristol Rovers withdrew v Bristol City w.o. | |
| Swindon Town v Weymouth | 8-0 |
| Cardiff Institute v Tongwynlais | 1-3 |

**Second Round**

| | |
|---|---|
| Huddersfield Town v Barnsley | 16-0 |
| Haslingden v Bronte | 0-5 |
| Wigan v Bradford City | 2-0 |
| Preston Rangers v Middlesbrough | 5-2 |
| Oaklands Rangers v Radcliffe Borough | 1-7 |
| Oldham Athletic v Blackburn Rovers | 5-1 |
| South Shields v Manchester Belle Vue | 0-11 |
| Sheffield Hallam United v Cowgate Kestrels | 2-6 |
| Newsham v St Helens/Garswood | 3-4 |
| Tranmere Rovers v Cleveland | 8-0 |
| Warrington Town v Manchester United | 3-4 |
| Wilford withdrew v Birmingham City w.o. | |
| Stockport County v Calverton MW | 1-2 |
| Leek Town v Nottingham Argyle | 1-4 |
| Bedford Bells v Sheffield Wednesday | 0-2 |
| Highfield Rangers v Solihull Borough | 2-3 |
| Chesterfield v Villa Aztecs | 2-5 |
| Nettleham v Kidderminster Harriers | 1-6 |
| Notts County v Derby County | 7-0 |
| Brighton & Hove Albion v Reading | 14-0 |
| St Georges v Surbiton Town | 1-2 |
| Colchester Royals v Pagham | 3-1 |
| Whitehawk v Queens Park Rangers | 7-0 |
| Harlow Town v Watford | 2-0 |
| Berkhamsted & Hemel v Epsom & Ewell | 9-1 |
| Reading Royals v Langford | 2-4 |
| Leyton Orient v Slough Town | 25-0 |
| Town & Country v Chailey Mavericks | 22-0 |
| Lambeth v Binfield | 1-0 |
| Collier Row v Enfield | 0-2 |
| Crowborough Athletic v Wimbledon | 0-7 |
| Mill Hill United v Horsham | 0-1 |
| Fulham v Ipswich Town | 2-5 |
| Maidstone Tigresses v Charlton | 2-1 |
| Brentford v Farnborough | 6-3 |
| Bristol disbanded v Tongwynlais w.o. | |
| Clevedon Town v Oxford United | 0-9 |
| Inter Cardiff v Plymouth Pilgrims | 2-4 |
| Swindon Town v Southampton | 2-1 |
| Portsmouth v Newbury | 2-3 |
| Worcester City v Frome | 4-3 |
| Gosport Borough v Bristol City | 1-8 |
| Swindon Town Spitfires v Truro City | 3-4 |
| Torquay United v Eastleigh | 4-1 |

**Third Round**

| | |
|---|---|
| Villa Aztecs v Huddersfield Town (Replay ordered; Huddersfield Town fielded an ineligible player), 0-2 | 4-4, 0-4 |
| Preston Rangers v Cowgate Kestrels | 1-4 |
| Notts County v Nottingham Argyle | 4-2 |
| Oldham Athletic v Birmingham City | 2-1 |
| Wigan v Manchester United | 4-1 |
| Tranmere Rovers v Sheffield Wednesday | 5-5, 5-2 |
| St Helens/Garswood v Bronte | 4-2 |
| Radcliffe Borough v Calverton MW | 3-6 |
| Manchester Belle Vue v Solihull Borough | 3-1 |
| Berkhamsted & Hemel v Wimbledon | 3-4 |
| Maidstone Tigresses v Langford | 2-0 |
| Town & Country v Brentford | 3-4 |
| Brighton & Hove Albion v Whitehawk | 5-1 |
| Leyton Orient v Lambeth | 6-1 |
| Enfield v Colchester Royals | 6-1 |
| Harlow Town v Surbiton Town | 0-1 |
| Ipswich Town v Horsham | 0-0, 5-0 |
| Plymouth Pilgrims v Tongwynlais | 3-1 |
| Oxford United v Torquay United | 8-1 |
| Bristol City v Kidderminster Harriers | 7-1 |
| Truro City v Worcester City | 2-2, 5-2 |
| Swindon Town v Newbury | 3-4 |

**Fourth Round**

| | |
|---|---|
| Brentford v Red Star Southampton | 2-2, 1-2 |
| Huddersfield Town v Ipswich Town | 7-3 |
| Tranmere Rovers v Leasowe Pacific | 1-3 |
| Newbury v Notts County | 1-2 |
| St Helens/Garswood v Oxford United | 2-1 |
| Leyton Orient v Enfield | 7-0 |
| Wolverhampton Wanderers v Millwall Lionesses | 0-2 |
| Doncaster Belles v Truro City | 6-0 |
| Liverpool v Surbiton Town | 8-0 |
| Wimbledon v Cowgate Kestrels | 2-0 |
| Ilkeston Town Rangers v Brighton & Hove Albion | 5-1 |
| Oldham Athletic v Croydon | 1-7 |
| Manchester Belle Vue v Wigan | 2-3 |
| Bristol City v Plymouth Pilgrims | 6-2 |
| Arsenal v Maidstone Tigresses | 3-0 |
| Calverton MW v Wembley | 0-12 |

**Fifth Round**

| | |
|---|---|
| Arsenal v Leasowe Pacific | 3-1 |
| Liverpool v Notts County | 5-0 |
| Huddersfield Town v Ilkeston Town Rangers | 3-1 |
| Leyton Orient v Red Star Southampton | 3-1 |
| Bristol City v Millwall Lionesses | 3-2 |
| Wimbledon v Croydon | 0-5 |
| Wembley v Doncaster Belles | 3-3, 1-2 |
| Wigan v St Helens/Garswood | 1-3 |

**Sixth Round**

| | |
|---|---|
| Liverpool v Croydon | 3-0 |
| Leyton Orient v Arsenal | 1-8 |
| Bristol City v Huddersfield Town | 4-3 |
| Doncaster Belles v St Helens/Garswood | 4-0 |

**Semi-finals**

| | |
|---|---|
| Doncaster Belles v Arsenal | 1-3 |
| Bristol City v Liverpool | 0-5 |

**Final at Tranmere Rovers FC**

**Arsenal (1) 3** *(Lonergan 2, Spacey)*

**Liverpool (2) 2** *(Burke 2)* 3000

*Arsenal:* Cope; Pealing, Slee, Wylie, Spry, Churchman (Ball), Williams, Spacey, Kurley (Few), Lonergan, Britton. *Scorers: Lonergan 2, Spacey.*

*Liverpool:* Davidson; Taylor, Ryde, Thomas (Griffiths), Oldham, Burke, Easton, Murray, Gallimore, Harper, Hewitt (McQuiggan). *Scorer:* Burke 2.

*Referee:* J. Winter.

# 2ND WOMEN'S WORLD CHAMPIONSHIP

**Group A**
Germany 1, Japan 0
Brazil 1, Sweden 0
Japan 2, Brazil 1
Sweden 3, Germany 2
Sweden 2, Japan 0
Germany 6, Brazil 1

| | *P* | *W* | *D* | *L* | *F* | *A* | *Pts* |
|---|---|---|---|---|---|---|---|
| Germany | 3 | 2 | 0 | 1 | 9 | 4 | 6 |
| Sweden | 3 | 2 | 0 | 1 | 5 | 3 | 6 |
| Japan | 3 | 1 | 0 | 2 | 2 | 4 | 3 |
| Brazil | 3 | 1 | 0 | 2 | 3 | 8 | 3 |

**Group B**
Norway 8, Nigeria 0
England 3, Canada 2
Nigeria 3, Canada 3
Norway 2, England 0
Norway 7, Canada 0
England 3, Nigeria 2

| | *P* | *W* | *D* | *L* | *F* | *A* | *Pts* |
|---|---|---|---|---|---|---|---|
| Norway | 3 | 3 | 0 | 0 | 17 | 0 | 9 |
| England | 3 | 2 | 0 | 1 | 6 | 6 | 6 |
| Canada | 3 | 0 | 1 | 2 | 5 | 12 | 1 |
| Nigeria | 3 | 0 | 1 | 2 | 5 | 14 | 1 |

**Group C**
USA 3, China 3
Denmark 5, Australia 0
USA 2, Denmark 0
China 4, Australia 2
USA 4, Australia 1
China 3, Denmark 1

| | *P* | *W* | *D* | *L* | *F* | *A* | *Pts* |
|---|---|---|---|---|---|---|---|
| USA | 3 | 2 | 1 | 0 | 9 | 4 | 7 |
| China | 3 | 2 | 1 | 0 | 10 | 6 | 7 |
| Denmark | 3 | 1 | 0 | 2 | 6 | 5 | 3 |
| Australia | 3 | 0 | 0 | 3 | 3 | 13 | 0 |

**Quarter-finals**
USA 4, Japan 0
Norway 3, Denmark 1
China 1, Sweden 1
(*aet; China won 4-3 on penalties*)
Germany 3, England 0

**Semi-finals**
Norway 1, USA 0
Germany 1, China 0

**Third Place**
USA 2, China 0

**Final: Stockholm, 18 June 1995, 17,158**
**Norway (2) 2** (*Riise, Pettersen*)
**Germany (0) 0**
**Norway:** Nordby; Svensson, Andersen N, Espeseth, Myklebust, Riise, Haugen, Andersen A, Pettersen, Aarones, Medalen.
**Germany:** Goller; Bernhard, Austermuhl, Lohn, Mohr, Neid, Wiegmann, Voss, Pohlman (Wunderlich), Meinert (Smisek), Prinz.

# EUROPEAN CUP

## EUROPEAN CUP FINALS 1956–95

| Year | Winners | Runners-up | Venue | Attendance | Referee |
|---|---|---|---|---|---|
| 1956 | Real Madrid 4 | Reims 3 | Paris | 38,000 | Ellis (E) |
| 1957 | Real Madrid 2 | Fiorentina 0 | Madrid | 124,000 | Horn (Ho) |
| 1958 | Real Madrid 3 | AC Milan 2 *(aet)* | Brussels | 67,000 | Alsteen (Bel) |
| 1959 | Real Madrid 2 | Reims 0 | Stuttgart | 80,000 | Dutsch (WG) |
| 1960 | Real Madrid 7 | Eintracht Frankfurt 3 | Glasgow | 135,000 | Mowat (S) |
| 1961 | Benfica 3 | Barcelona 2 | Berne | 28,000 | Dienst (Sw) |
| 1962 | Benfica 5 | Real Madrid 3 | Amsterdam | 65,000 | Horn (Ho) |
| 1963 | AC Milan 2 | Benfica 1 | Wembley | 45,000 | Holland (E) |
| 1964 | Internazionale 3 | Real Madrid 1 | Vienna | 74,000 | Stoll (A) |
| 1965 | Internazionale 1 | Benfica 0 | Milan | 80,000 | Dienst (Sw) |
| 1966 | Real Madrid 2 | Partizan Belgrade 1 | Brussels | 55,000 | Kreitlein (WG) |
| 1967 | Celtic 2 | Internazionale 1 | Lisbon | 56,000 | Tschenscher (WG) |
| 1968 | Manchester U 4 | Benfica 1 *(aet)* | Wembley | 100,000 | Lo Bello (I) |
| 1969 | AC Milan 4 | Ajax 1 | Madrid | 50,000 | Ortiz (Sp) |
| 1970 | Feyenoord 2 | Celtic 1 *(aet)* | Milan | 50,000 | Lo Bello (I) |
| 1971 | Ajax 2 | Panathinaikos 0 | Wembley | 90,000 | Taylor (E) |
| 1972 | Ajax 2 | Internazionale 0 | Rotterdam | 67,000 | Helies (F) |
| 1973 | Ajax 1 | Juventus 0 | Belgrade | 93,500 | Guglovic (Y) |
| 1974 | Bayern Munich 1 | Atletico Madrid 1 | Brussels | 65,000 | Loraux (Bel) |
| *Replay* | Bayern Munich 4 | Atletico Madrid 0 | Brussels | 65,000 | Delcourt (Bel) |
| 1975 | Bayern Munich 2 | Leeds U 0 | Paris | 50,000 | Kitabdjian (F) |
| 1976 | Bayern Munich 1 | St Etienne 0 | Glasgow | 54,864 | Palotai (H) |
| 1977 | Liverpool 3 | Moenchengladbach 1 | Rome | 57,000 | Wurtz (F) |
| 1978 | Liverpool 1 | FC Brugge 0 | Wembley | 92,000 | Corver (Ho) |
| 1979 | Nottingham F 1 | Malmo 0 | Munich | 57,500 | Linemayr (A) |
| 1980 | Nottingham F 1 | Hamburg 0 | Madrid | 50,000 | Garrido (P) |
| 1981 | Liverpool 1 | Real Madrid 0 | Paris | 48,360 | Palotai (H) |
| 1982 | Aston Villa 1 | Bayern Munich 0 | Rotterdam | 46,000 | Konrath (F) |
| 1983 | Hamburg 1 | Juventus 0 | Athens | 75,000 | Rainea (R) |
| 1984 | Liverpool 1 | Roma 1 | Rome | 69,693 | Fredriksson (Se) |
|  | *(aet; Liverpool won 4–2 on penalties)* |  |  |  |  |
| 1985 | Juventus 1 | Liverpool 0 | Brussels | 58,000 | Daina (Sw) |
| 1986 | Steaua Bucharest 0 | Barcelona 0 | Seville | 70,000 | Vautrot (F) |
|  | *(aet; Steaua won 2–0 on penalties)* |  |  |  |  |
| 1987 | Porto 2 | Bayern Munich 1 | Vienna | 59,000 | Ponnet (Bel) |
| 1988 | PSV Eindhoven 0 | Benfica 0 | Stuttgart | 70,000 | Agnolin (I) |
|  | *(aet; PSV won 6–5 on penalties)* |  |  |  |  |
| 1989 | AC Milan 4 | Steaua Bucharest 0 | Barcelona | 97,000 | Tritschler (WG) |
| 1990 | AC Milan 1 | Benfica 0 | Vienna | 57,500 | Kohl (A) |
| 1991 | Red Star Belgrade 0 | Marseille 0 | Bari | 56,000 | Lanese (I) |
|  | *(aet; Red Star won 5–3 on penalties)* |  |  |  |  |
| 1992 | Barcelona 1 | Sampdoria 0 *(aet)* | Wembley | 70,827 | Schmidhuber (G) |
| 1993 | Marseille* 1 | AC Milan 0 | Munich | 64,400 | Rothlisberger (Sw) |
| 1994 | AC Milan 4 | Barcelona 0 | Athens | 70,000 | Don (E) |
| 1995 | Ajax 1 | AC Milan 0 | Vienna | 49,730 | Craciunescu (Ro) |

**Subsequently stripped of title.*

# EUROPEAN CUP 1994–95

**Preliminary Round, First Leg**

AEK Athens (1) 2 *(Saravakos 44, 70)*, Rangers (0) 0 35,000

Avenir Beggen (0) 1 *(Zaritski 50)*, Galatasaray (2) 5 *(Turkyilmaz 30, Saffet 35, Hakan 69, Arif 76, 89)* 6200

Legia Warsaw (0) 0, Hajduk Split (1) 1 *(Rapajic 22)* 18,000

Maccabi Haifa (0) 1 *(Revivo 47 (pen))*, Salzburg (0) 2 *(Hutter 82, Mladenovic 88 (pen))* 10,000

Paris St Germain (1) 3 *(Ricardo 30, Weah 48, Roche 82)*, Vac (0) 0 25,000

Silkeborg (0) 0, Dynamo Kiev (0) 0 4298

Sparta Prague (0) 1 *(Budka 89)*, IFK Gothenburg (0) 0 9600 *(in Jablonec)*

Steaua (3) 4 *(Ilie 1, Stan 17 (pen), Parvu 26, Lacatus 51)*, Servette (0) 1 *(Neuville 72)* 15,000

**Preliminary Round, Second Leg**

Dynamo Kiev (2) 3 *(Skatchenko 21, Kovalets 28, Kossovski 90)*, Silkeborg (0) 1 *(Fernandez 74)* 24,000

Galatasaray (0) 4 *(Hakan Sukur 52, 70, 83 (pen), Saffet 63)*, Avenir Beggen (0) 0 20,000

IFK Gothenburg (1) 2 *(Blomqvist 22, Lindqvist 63)*, Sparta Prague (0) 0 8000

Hajduk Split (0) 4 *(Asanovic 50, Vulic 64, Rapajic 80, Erceg 89)*, Legia Warsaw (0) 0 7500

Rangers (0) 0, AEK Athens (0) 1 *(Savevski 43)* 44,789

Salzburg (0) 3 *(Mladenovic 49, 53, Jurcevic 78)* Maccabi Haifa (0) 1 *(Hazan 89)* 9000

Servette (1) 1 *(Schepull 15)*, Steaua (0) 1 *(Parvu 62)* 7250

Vac (1) 1 *(Fule 31)*, Paris St Germain (1) 2 *(Mboma 19, 66)* 1800

## CHAMPIONS LEAGUE

**Group A**

Manchester U (1) 4 *(Giggs 33, 65, Kanchelskis 48, Sharpe 70)*, IFK Gothenburg (1) 2 *(Petterson 27, Rehn 50)* 33,625

Barcelona (1) 2 *(Koeman 30, Amor 50)*, Galatasaray (1) 1 *(Turkyilmaz 14)* 76,000

IFK Gothenburg (0) 2 *(Erlingmark 74, Blomqvist 89)*, Barcelona (1) 1 *(Stoichkov 10)* 32,215

Galatasaray (0) 0, Manchester U (0) 0 35,000

Manchester U (1) 2 *(Hughes 18, Sharpe 80)*, Barcelona (1) 2 *(Romario 34, Bakero 49)* 40,064

IFK Gothenburg (0) 1 *(Erlingmark 76)*, Galatasaray (0) 0 26,412

Barcelona (2) 4 *(Pallister 9 (og), Romario 45, Stoichkov 52, Ferrer 88)*, Manchester U (0) 0 114,432

Galatasaray (0) 0, IFK Gothenburg (0) 1 *(Nilsson 86)* 30,000

IFK Gothenburg (1) 3 *(Blomqvist 10, Erlingmark 64, Kamark 71 (pen))*, Manchester U (0) 1 *(Hughes 64)* 36,350

Galatasaray (0) 2 *(Hakan 72 (pen), Arif 88)*, Barcelona (1) 1 *(Romario 15)* 30,000

Manchester U (2) 4 *(Davies 2, Beckham 37, Keane 48, Bulent (og))*, Galatasaray (0) 0 39,220

Barcelona (0) 1 *(Bakero 81)*, IFK Gothenburg (0) 1 *(Rehn 90)* 75,000

**Final table**

| | *P* | *W* | *D* | *L* | *F* | *A* | *Pts* |
|---|---|---|---|---|---|---|---|
| IFK Gothenburg | 6 | 4 | 1 | 1 | 10 | 7 | 9 |
| Barcelona | 6 | 2 | 2 | 2 | 11 | 8 | 6 |
| Manchester United | 6 | 2 | 2 | 2 | 11 | 11 | 6 |
| Galatasaray | 6 | 1 | 1 | 4 | 3 | 9 | 3 |

**Group B**

Dynamo Kiev (0) 3 *(Leonenko 48, 76, Rebrov 86)*, Spartak Moscow (2) 2 *(Pisarev 12, Tichonov 39)* 93,000

Paris St Germain (1) 2 *(Weah 41, Bravo 83)*, Bayern Munich (0) 0 36,924

Bayern Munich (1) 1 *(Scholl 9)*, Dynamo Kiev (0) 0 26,000

Spartak Moscow (1) 1 *(Rachimov 38)*, Paris St Germain (0) 2 *(Le Guen 56, Valdo 60)* 30,000

Spartak Moscow (0) 1 *(Pisarev 78)*, Bayern Munich (0) 1 *(Babbel 90)* 25,000

Dynamo Kiev (1) 1 *(Leonenko 32 (pen))*, Paris St Germain (1) 2 *(Guerin 26, Weah 76)* 60,000

Bayern Munich (2) 2 *(Nerlinger 29, Kuffour 36)*, Spartak Moscow (2) 2 *(Tikhonov 4, Alenichev 32)* 25,000

Paris St Germain (0) 1 *(Weah 68)*, Dynamo Kiev (0) 0 33,741

Spartak Moscow (0) 1 *(Mukhamadiyev 52)*, Dynamo Kiev (0) 0 40,000

Bayern Munich (0) 0, Paris St Germain (0) 1 *(Weah 81)* 35,000

Dynamo Kiev (1) 1 *(Shevchenko 35)*, Bayern Munich (1) 4 *(Nerlinger 45, Papin 56, 82, Scholl 87)* 60,000

Paris St Germain (2) 4 *(Weah 28, 52, Ginola 42, Rai 59)*, Spartak Moscow (0) 1 *(Rodionov 66)* 31,461

**Final table**

| | *P* | *W* | *D* | *L* | *F* | *A* | *Pts* |
|---|---|---|---|---|---|---|---|
| Paris St Germain | 6 | 6 | 0 | 0 | 12 | 3 | 12 |
| Bayern Munich | 6 | 2 | 2 | 2 | 8 | 7 | 6 |
| Spartak Moscow | 6 | 1 | 2 | 3 | 8 | 12 | 4 |
| Dynamo Kiev | 6 | 1 | 0 | 5 | 5 | 11 | 2 |

**Group C**

Hajduk Split (0) 0, Benfica (0) 0 38,000

Anderlecht (0) 0, Steaua (0) 0 16,000

Steaua (0) 0, Hajduk Split (0) 1 *(Asanovic 88)* 24,000

Benfica (2) 3 *(Caniggia 27, 40, Tavares 72)*, Anderlecht (0) 1 *(Madeira 85 (og))* 32,000

Benfica (1) 2 *(Caniggia 44 (pen), Joao Pinto II 60)*, Steaua (0) 1 *(Militaru 89)* 18,100

Hajduk Split (1) 2 *(Pralija 34, Butorovic 86)*, Anderlecht (0) 1 *(Weber 88)* 38,000

Steaua (1) 1 *(Panduru 27)*, Benfica (0) 1 *(Helder 64)* 22,000

Anderlecht (0) 0, Hajduk Split (0) 0 21,000

Benfica (1) 2 *(Isaias 33, Joao Pinto 76)*, Hajduk Split (0) 1 *(Andrijasevic 72)* 45,000

Steaua (0) 1 *(Dobos 52)*, Anderlecht (1) 1 *(Bosman 42)* 12,000

Hajduk Split (0) 1 *(Andrijasevic 48)*, Steaua (3) 4 *(Ille 11, 32, Lacatus 21, Galca 90)* 15,000

Anderlecht (0) 1 *(Rutjes 49)*, Benfica (0) 1 *(Edilson 83)* 22,000

**Final table**

| | *P* | *W* | *D* | *L* | *F* | *A* | *Pts* |
|---|---|---|---|---|---|---|---|
| Benfica | 6 | 3 | 3 | 0 | 9 | 5 | 9 |
| Hajduk Split | 6 | 2 | 2 | 2 | 5 | 7 | 6 |
| Steaua | 6 | 1 | 3 | 2 | 7 | 6 | 5 |
| Anderlecht | 6 | 0 | 4 | 2 | 4 | 7 | 4 |

**Group D**

Salzburg (0) 0, AEK Athens (0) 0 *in Vienna* 22,500

Ajax (0) 2 *(Ronald de Boer 51, Litmanen 65)*, AC Milan (0) 0 42,000

AC Milan (1) 3 *(Stroppa 39, Simone 59, 63)*, Salzburg (0) 0 22,475
AEK Athens (1) 1 *(Savevski 30)*, Ajax (1) 2 *(Litmanen 29, Kluivert 63)* 30,000
AEK Athens (0) 0, AC Milan (0) 0 30,000
Salzburg (0) 0, Ajax (0) 0 18,200
AC Milan (0) 2 *(Panucci 68, 74)*, AEK Athens (1) 1 *(Savevski 16)* 17,264
Ajax (0) 1 *(Litmanen 85)*, Salzburg (0) 1 *(Kocljan 62)* 40,000
AEK Athens (1) 1 *(Vlachos 29)*, Salzburg (2) 3 *(Pfeifenberger 6, 8, Hasenhuttl 76)* 20,000
AC Milan (0) 0, Ajax (1) 2 *(Litmanen 2, Baresi 65 (og)) in Trieste* 29,764
Salzburg (0) 0, AC Milan (1) 1 *(Massaro 29)* 47,500
Ajax (1) 2 *(Oulida 7, 78)*, AEK Athens (0) 0 42,000

**Final table**

| | *P* | *W* | *D* | *L* | *F* | *A* | *Pts* |
|---|---|---|---|---|---|---|---|
| Ajax | 6 | 4 | 2 | 0 | 9 | 2 | 10 |
| AC Milan | 6 | 3 | 1 | 2 | 6 | 5 | 5 |
| Salzburg | 6 | 1 | 3 | 2 | 4 | 6 | 5 |
| AEK Athens | 6 | 0 | 2 | 4 | 3 | 9 | 2 |

*AC Milan deducted 2 pts for crowd trouble.*

**Quarter-finals, first leg**

Bayern Munich (0) 0, IFK Gothenburg (0) 0 45,000
Hajduk Split (0) 0, Ajax (0) 0 35,000
AC Milan (0) 2 *(Simone 63, 75)*, Benfica (0) 0 48,858
Barcelona (0) 1 *(Korneev 48)*, Paris St Germain (0) 1 *(Weah 54)* 114,700

**Quarter-finals, second leg**

Ajax (2) 3 *(Kanu 39, Frank De Boer 43, 68)*, Hajduk Split (0) 0 42,000
Benfica (0) 0, AC Milan (0) 0 70,000
IFK Gothenburg (0) 2 *(Lilienberg 75, Martinsson 90)*, Bayern Munich (0) 2 *(Zickler 63, Nerlinger 71)* 36,525
Paris St Germain (0) 2 *(Rai 73, Guerin 83)*, Barcelona (0) 1 *(Bakero 49)* 45,700

**Semi-finals, first leg**

Bayern Munich (0) 0, Ajax (0) 0 60,000
Paris St Germain (0) 0, AC Milan (0) 1 *(Boban 90)* 45,000

**Semi-finals, second leg**

Ajax (3) 5 *(Litmanen 10, 46, George 40, Ronald de Boer 43, Overmars 88)*, Bayern Munich (1) 2 *(Witeczek 36, Scholl 76)* 41,000
AC Milan (1) 2 *(Savicevic 21, 68)*, Paris St Germain (0) 0 79,855

**Final: Ajax (0) 1, AC Milan (0) 0**

(in Vienna, 24 May 1995, 49,730)

*Ajax:* Van der Sar; Reiziger, Blind, Frank de Boer, Rijkaard, Seedorf (Kanu 53), Davids, Litmanen (Kluivert 68), George, Ronald de Boer, Overmars.

*Scorer:* Kluivert 85.

*AC Milan:* Rossi; Panucci, Baresi, Costacurta, Maldini, Desailly, Donadoni, Albertini, Boban (Lentini 85), Massaro (Eranio 90), Simone.

*Referee:* Craciunescu (Romania).

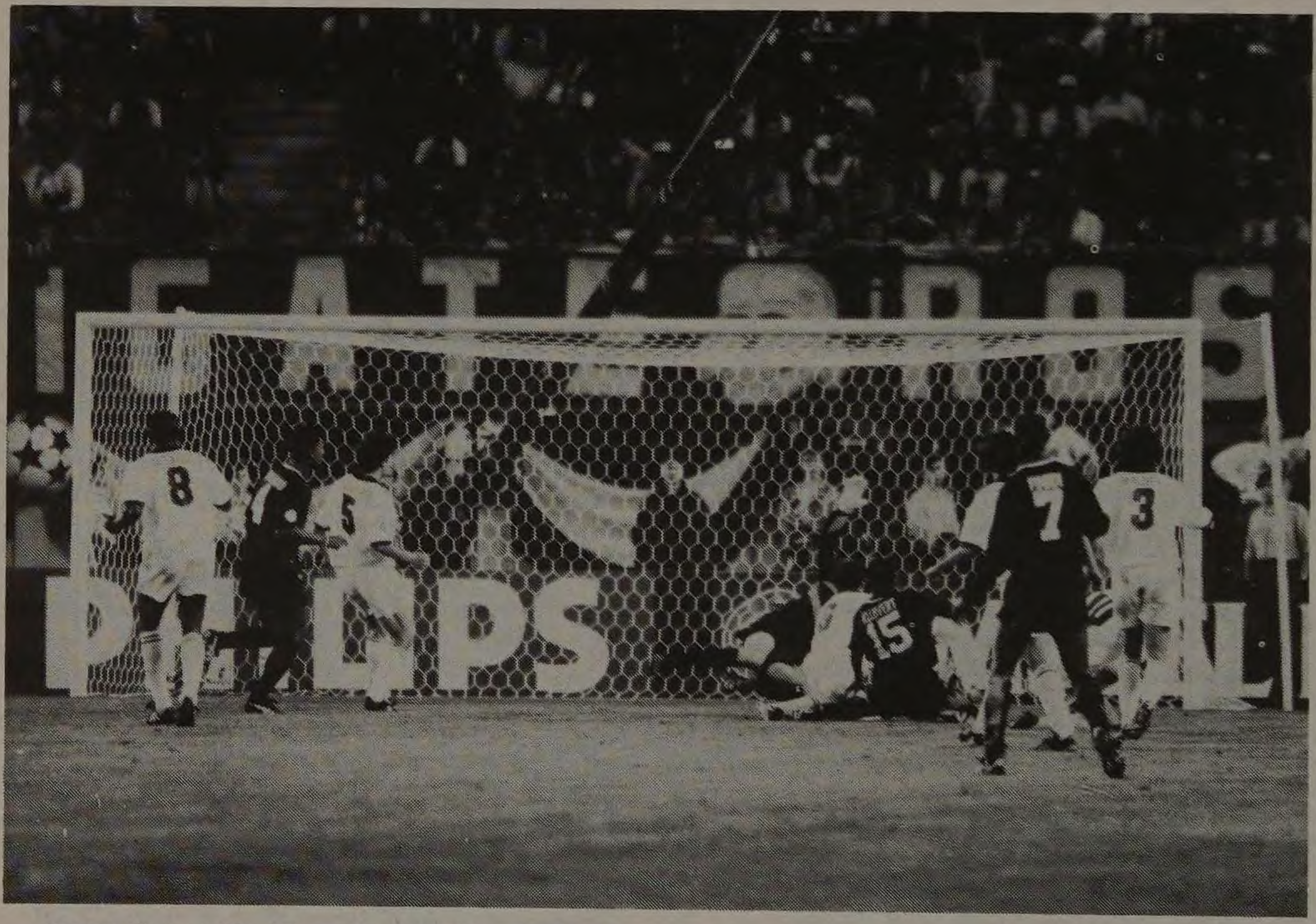

Patrick Kluivert (No. 15) scores the only goal of the European Cup Final for Ajax against AC Milan. (Colorsport)

# EUROPEAN CUP 1994–95 – BRITISH AND IRISH

Manchester United's Steve Bruce is challenged by Galatasaray No. 2 Ergun at Old Trafford. (Action Images)

**Preliminary Round, First Leg**

**10 AUG**

**AEK Athens (1) 2** *(Saravakos 2)*

**Rangers (0) 0** 35,000

*AEK Athens:* Atmatsidis; Vlachos, Manolas, Papadopoulos, Kostis, Sabanadzovic, Savevski, Kassapis, Tsartas, Saravakos, Ketspajia (Dimitriades) (Agorogiannis).
*Rangers:* Goram; Pressley, Gough, Stevens, Murray, Ferguson, Durie (Durrant), McCall, Robertson, Hateley, Laudrup.

**Preliminary Round, Second Leg**

**24 AUG**

**Rangers (0) 0**

**AEK Athens (1) 1** *(Savevski)* 44,789

*Rangers:* Goram; Boli, Gough, McPherson, Robertson, Durie (Durrant), Ferguson I, McCall, Laudrup, Hateley, Ferguson D.
*AEK Athens:* Atmatsidis; Agorogiannis, Vlachos, Manolas, Papadopoulos, Kassapis, Saravakos, Sabanadzovic, Savevski (Stamatis), Kostis, Tsartas (Kopitsis).

**Group A**

**14 SEPT**

**Manchester U (1) 4** *(Giggs 2, Kanchelskis, Sharpe)*

**IFK Gothenburg (1) 2** *(Pettersson, Rehn)* 33,625

*Manchester U:* Schmeichel; May, Irwin, Bruce, Sharpe, Pallister, Kanchelskis, Ince, Butt, Hughes, Giggs.
*IFK Gothenburg:* Ravelli; Kaamark, Johansson, Olsson (Rehn), Bjorklund, Nilsson, Martinsson, Lindqvist, Erlingmark, Blomqvist, Pettersson.

**28 SEPT**

**Galatasaray (0) 0**

**Manchester U (0) 0** 35,000

*Galatasaray:* Stauce; Mert, Bulent, Sedat, Yusuf, Tugay (Arif), Mapeza, Hamza, Turkyilmaz, Saffet (Osman), Hakan.
*Manchester U:* Schmeichel; May, Bruce, Pallister, Sharpe, Kanchelskis, Butt, Keane, Ince, Giggs (Parker), Hughes.

**19 OCT**

**Manchester U (1) 2** *(Hughes, Sharpe)*

**Barcelona (1) 2** *(Romario, Bakero)* 40,064

*Manchester U:* Schmeichel; May (Bruce), Irwin, Parker, Sharpe, Pallister, Kanchelskis, Ince, Keane, Hughes, Butt (Scholes).
*Barcelona:* Busquets; Abelardo, Koeman, Sergi, Guardiola, Nadal, Luis (Uesebio), Bakero, Beguristain (Jordi), Stoichkov, Romario.

**2 NOV**

**Barcelona (2) 4** *(Pallister (og), Romario, Stoichkov, Ferrer)*

**Manchester U (0) 0** 114,432

*Barcelona:* Busquets; Abelardo, Koeman, Sergi, Ferrer, Amor, Guardiola, Bakero (Sanchez Jara), Stoichkov, Romario, Jordi (Iglesias).
*Manchester U:* Walsh; Parker, Irwin, Bruce, Kanchelskis, Pallister, Butt, Ince, Keane, Hughes, Giggs (Scholes).

**23 NOV**

**IFK Gothenburg (1) 3** *(Blomqvist, Erlingmark, Kamark (pen))*

**Manchester U (0) 1** *(Hughes)* 36,350

*IFK Gothenburg:* Ravelli; Kamark, Johansson, Bjorklund, Nilsson, Martinsson (Wahlstedt), Rehn, Lindqvist, Blomqvist, Erlingmark, Pettersson (Andersson).
*Manchester U:* Walsh; May (Neville), Irwin, Bruce, Kanchelskis, Pallister, Cantona, Ince, McClair, Hughes, Davies (Butt).

**7 DEC**

**Manchester U (2) 4** *(Davies, Beckham, Keane, Bulent (og))*

**Galatasaray (0) 0** 39,220

*Manchester U:* Walsh; Neville, Irwin, Bruce, Keane, Pallister, Cantona, Beckham, McClair, Butt, Davies.
*Galatasaray:* Stauce; Sedat, Bulent, Mert, Suat, Tugay (Yusuf), Hamza (Ugar), Ergun, Arif, Turkyilmaz, Hakan.

# EUROPEAN CUP-WINNERS' CUP

## EUROPEAN CUP-WINNERS' CUP FINALS 1961–95

| Year | Winners | Runners-up | Venue | Attendance | Referee |
|---|---|---|---|---|---|
| 1961 | Fiorentina 2 | Rangers 0 *(1st Leg)* | Glasgow | 80,000 | Steiner (A) |
| | Fiorentina 2 | Rangers 1 *(2nd Leg)* | Florence | 50,000 | Hernadi (H) |
| 1962 | Atletico Madrid 1 | Fiorentina 1 | Glasgow | 27,389 | Wharton (S) |
| *Replay* | Atletico Madrid 3 | Fiorentina 0 | Stuttgart | 45,000 | Tschenscher (WG) |
| 1963 | Tottenham Hotspur 5 | Atletico Madrid 1 | Rotterdam | 25,000 | Van Leuwen (Ho) |
| 1964 | Sporting Lisbon 3 | MTK Budapest 3 *(aet)* | Brussels | 9000 | Van Nuffel (Bel) |
| *Replay* | Sporting Lisbon 1 | MTK Budapest 0 | Antwerp | 18,000 | Versyp (Bel) |
| 1965 | West Ham U 2 | Munich 1860 0 | Wembley | 100,000 | Szolt (H) |
| 1966 | Borussia Dortmund 2 | Liverpool 1 *(aet)* | Glasgow | 41,657 | Schwinte (F) |
| 1967 | Bayern Munich 1 | Rangers 0 *(aet)* | Nuremberg | 69,480 | Lo Bello (I) |
| 1968 | AC Milan 2 | Hamburg 0 | Rotterdam | 60,000 | Ortiz (Sp) |
| 1969 | Slovan Bratislava 3 | Barcelona 2 | Basle | 40,000 | Van Ravens (Ho) |
| 1970 | Manchester C 2 | Gornik Zabrze 1 | Vienna | 10,000 | Schiller (A) |
| 1971 | Chelsea 1 | Real Madrid 1 *(aet)* | Athens | 42,000 | Scheurer (Sw) |
| *Replay* | Chelsea 2 | Real Madrid 1 *(aet)* | Athens | 24,000 | Bucheli (Sw) |
| 1972 | Rangers 3 | Moscow Dynamo 2 | Barcelona | 35,000 | Ortiz (Sp) |
| 1973 | AC Milan 1 | Leeds U 0 | Salonika | 45,000 | Mihas (Gr) |
| 1974 | Magdeburg 2 | AC Milan 0 | Rotterdam | 5000 | Van Gemert (Ho) |
| 1975 | Dynamo Kiev 3 | Ferencvaros 0 | Basle | 13,000 | Davidson (S) |
| 1976 | Anderlecht 4 | West Ham U 2 | Brussels | 58,000 | Wurtz (F) |
| 1977 | Hamburg 2 | Anderlecht 0 | Amsterdam | 65,000 | Partridge (E) |
| 1978 | Anderlecht 4 | Austria/WAC 0 | Paris | 48,679 | Adlinger (WG) |
| 1979 | Barcelona 4 | Fortuna Dusseldorf 3 *(aet)* | Basle | 58,000 | Palotai (H) |
| 1980 | Valencia 0 | Arsenal 0 | Brussels | 40,000 | Christov (Cz) |
| | *(aet; Valencia won 5-4 on penalties)* | | | | |
| 1981 | Dynamo Tbilisi 2 | Carl Zeiss Jena 1 | Dusseldorf | 9000 | Lattanzi (I) |
| 1982 | Barcelona 2 | Standard Liege 1 | Barcelona | 100,000 | Eschweiler (WG) |
| 1983 | Aberdeen 2 | Real Madrid 1 *(aet)* | Gothenburg | 17,804 | Menegali (I) |
| 1984 | Juventus 2 | Porto 1 | Basle | 60,000 | Prokop (EG) |
| 1985 | Everton 3 | Rapid Vienna 1 | Rotterdam | 30,000 | Casarin (I) |
| 1986 | Dynamo Kiev 3 | Atletico Madrid 0 | Lyon | 39,300 | Wohrer (A) |
| 1987 | Ajax 1 | Lokomotiv Leipzig 0 | Athens | 35,000 | Agnolin (I) |
| 1988 | Mechelen 1 | Ajax 0 | Strasbourg | 39,446 | Pauly (WG) |
| 1989 | Barcelona 2 | Sampdoria 0 | Berne | 45,000 | Courtney (E) |
| 1990 | Sampdoria 2 | Anderlecht 0 | Gothenburg | 20,103 | Galler (Sw) |
| 1991 | Manchester U 2 | Barcelona 1 | Rotterdam | 45,000 | Karlsson (Se) |
| 1992 | Werder Bremen 2 | Monaco 0 | Lisbon | 16,000 | D'Elia (I) |
| 1993 | Parma 3 | Antwerp 1 | Wembley | 37,393 | Assenmacher (G) |
| 1994 | Arsenal 1 | Parma 0 | Copenhagen | 33,765 | Krondl (Czr) |
| 1995 | Zaragoza 2 | Arsenal 1 | Paris | 42,424 | Ceccarini (I) |

# EUROPEAN CUP-WINNERS' CUP 1994–95

**Preliminary Round, First Leg**

Pirin (2) 3 (*Orachev 18, Yanev 28, Petrov 60 (pen)*), Schaen (0) 0 2000

Norma Tallinn (0) 1 (*Rychkov 83*), Branik Maribor (0) 4 (*Galic 54, Milevski 63, Djurovski 78, Simundza 90*) 1000

Fandok (2) 4 (*Yeryomko 1, 5, Khripach 65, Savostikov 72*), SK Tirana (0) 1 (*Prenga 90*) 5000

Tiligul (0) 0, Omonia (1) 1 (*Gogrichiani 16*) 3000

Ferencvaros (3) 6 (*Neagoe 3, Szekeres 17, 76, Paling 45, Lipcsei 57, Albert 78*), Dudelange (0) 1 (*Fanelli 82*) 10,000

Floriana (0) 2 (*Stefanovic 53, 90*), Sligo Rovers (2) 2 (*Moran 12, Reid 31*) 1500

Barry Town (0) 0, Zalgiris Vilnius (0) 1 (*Vencevicius 77*) 1914

Bodo Glimt (2) 6 (*Berstad 5, Berg 53, 89, Bjorkan 70, Johnsen 35, 82*), Olimpija (0) 0 2290

Viktoria Zizkov (0) 1 (*Poborsky 72*), Norrkoping (0) 0 1905

B71 Sandur (0) 0, HJK Helsinki (2) 5 (*Yanitalu 3, 86, Lius 20, 68, Heinola 80*) 462

Bangor (0) 0, Tatran Presov (0) 1 (*Nenadic 72*) 1100

IB Keflavik (0) 1 (*Tanasic 75*), Maccabi Tel Aviv (1) 2 (*Klinger 36, Nimny 83*) 500

**Preliminary Round, Second Leg**

Branik Maribor (8) 10 (*Djurovski 5, 8, Gutalj 20, 45, Bozgo 22, 24, 42, 82, Simundza 40, 86*), Norma Tallinn (0) 0 4500

Dudelange (1) 1 (*Morgante 21*), Ferencvaros (3) 6 (*Lisztes 5, Paling 18, Lipcsei 38, 68, Kristiansen 55, Zavadszky 88*) 750

HJK Helsinki (1) 2 (*Kottila 1, Suokonautio 80*), B71 Sandur (0) 0 2000

Maccabi Tel Aviv (3) 4 (*Brumer A 13, Brumer G 16 (pen), Klinger 25, Kriks 68*), IB Keflavik (1) 1 (*Tanasic 36*) 8125

Norrkoping (1) 3 (*Hansson 41, 71, Vaattovaara 90 (pen)*), Viktoria Zizkov (0) 3 (*Trval 54, Kordule 57, Vrabec 88 (pen)*) 6500

Olimpija (0) 0, Bodo Glimt (0) 0 2500

Omonia (2) 3 (*Kantilos 5 (pen), Tutic 45, Savvides 89*), Tiligul (0) 1 (*Belous 51*) 6500

Schaen (0) 0, Pirin (1) 1 (*Jankov 2*) 800

Sligo Rovers (0) 1 (*Brennan 72*), Floriana (0) 0 6000

SK Tirana (1) 3 (*Fortuzi 45, 75, 90*), Fandok (0) 0 6000

Tatran Presov (2) 4 (*Kocis 13, 48, Matta 42, Hoger 52*), Bangor (0) 0 5450

Zalgiris Vilnius (2) 6 (*Karvelis 18, 50, Baltusnikas 40, Poderis 48, Maciulevicius 68, Jankauskas 89*), Barry Town (0) 0 2900

**First Round, First Leg**

Besiktas (2) 2 (*Oktay 28, Ertugrul 36*), HJK Helsinki (0) 0 37,500

Bodo Glimt (2) 3 (*Staurvik 3, Johnsen 33, 58*), Sampdoria (0) 2 (*Bertarelli 47, Platt 69*) 2015

Branik Maribor (0) 1 (*Bozgo 46 (pen)*), FK Austria (1) 1 (*Prosenik 23*) 4000

Brondby (1) 3 (*Jensen 19 (pen), Hansen B 56, Bjur 66*), SK Tirana (0) 0 6035

Chelsea 2) 4 (*Furlong 2, Sinclair 4, Rocastle 52, Wise 69*), Viktoria Zizkov (2) 2 (*Majoros 35, 41*) 22,036

Croatia Zagreb (2) 3 (*Jelicic 1, Soldo 40, Pamic 65*), Auxerre (1) 1 (*Diomede 20*) 18,000

CSKA Moscow (0) 2 (*Mamchur 50, Sergeyev 73*), Ferencvaros (0) 1 (*Christiansen 58*) 6000

Dundee U (1) 3 (*Petric 16, Nixon 66, Hannah 69*), Tatran Presov (2) 2 (*Skalka 10, Zvara 41 (pen)*) 9454

Gloria Bistrita (0) 2 (*Raduta 51, Lungu 54*), Zaragoza (1) 1 (*Esnaider 43*) 13,000

Grasshoppers (1) 3 (*Bickel 41, Koller 52, Subiat 85*), Odessa (0) 0 3600

Maccabi Tel Aviv (0) 0, Werder Bremen (0) 0 10,000

Omonia (0) 1 (*Malekos 72*), Arsenal (1) 3 (*Merson 37, 80, Wright 50*) 14,500

Pirin (0) 0, Panathinaikos (0) 2 (*Nioblias 70, Alexoudis 83*) 25,000

Porto (0) 2 (*Domingos 72, Rui Barros 77*), LKS Lodz (0) 0 25,000

Sligo Rovers (1) 1 (*Kenny 44*), FC Brugge (1) 2 (*Vermant 10, Verheyen 63*) 6000

Zalgiris Vilnius (0) 1 (*Tereskinas 88 (pen)*, Feyenoord (1) 1 (*Larsson 9*) 7000

**First Round, Second Leg**

Arsenal (2) 3 (*Wright 9, 70, Schwarz 31*), Omonia (0) 0 24,265

FK Austria (1) 3 (*Flogel 21, Kubica 53, 56*), Branik Maribor (0) 0 10,000

Auxerre (1) 3 (*Diomede 41, Mahe 75, Lamouchi 90*), Croatia Zagreb (0) 0 20,000

FC Brugge (2) 3 (*Staelens 4, 45 (pen), Eykelkamp 58*), Sligo Rovers (1) 1 (*Rooney 7*) 5500

Ferencvaros (2) 2 (*Sinov 36 (og), Neagoe 45*), CSKA Moscow (1) 1 (*Radimov 15*) 20,000 *Ferencvaros won 7-6 on penalties*

Feyenoord (0) 2 (*Larsson 54, Heus 66 (pen)*, Zalgiris Vilnius (0) 1 (*Vencevicius 89*) 17,500

HJK Helsinki (0) 1 (*Rantanen 67*), Besiktas (0) 1 (*Derelioglu 86*) 3000

LKS Lodz (0) 0, Porto (1) 1 (*Drulovic 45*) 7000

Odessa (1) 1 (*Guseynov 9*), Grasshoppers (0) 0 12,000

Panathinaikos (3) 6 (*Alexoudis 6, 17, Warzycha 30, 87, 90, Borelli 64*), Pirin (1) 1 (*Orachev 44*) 21,000

Sampdoria (2) 2 (*Platt 13, Lombardo 37*), Bodo Glimt (0) 0 35,000

Tatran Presov (2) 3 (*Zvara 10, 71, Kocis 18*), Dundee U (1) 1 (*Nixon 2*) 8184

SK Tirana (0) 0, Brondby (1) 1 (*Strudal 31*) 3500

Viktoria Zizkov (0) 0, Chelsea (0) 0 *in Jablonec* 6000

Werder Bremen (0) 2 (*Bode 55, Basler 80*), Maccabi Tel Aviv (0) 0 22,431

Zaragoza (2) 4 (*Pardeza 11, Aguado 42, Poyet 49, 55*), Gloria Bistrita (0) 0 *in Valencia* 5000

**Second Round, First Leg**

Besiktas (2) 2 (*Mehmet 42, Ertugrul 44*), Auxerre (0) 2 (*Saib 50, Martins 56*) 20,900

Brondby (0) 1 (*Strudal 53*), Arsenal (2) 2 (*Wright 16, Smith 18*) 13,406

FC Brugge (1) 1 (*Staelens 4 (pen)*), Panathinaikos (0) 0 18,000

Chelsea (0) 0, FK Austria (0) 0 22,560

Feyenoord (0) 1 (*Larsson 65*), Werder Bremen (0) 0 39,000

Porto (3) 6 (*Jorge Costa 17, Rui Barros 19, Drulovic 40, 58, Domingos 86, Aloisio 89*), Ferencvaros (0) 0 16,000

Sampdoria (1) 3 (*Melli 45, Mihajlovic 76, Maspero 83*), Grasshoppers (0) 0 25,000

Tatran Presov (0) 0, Zaragoza (2) 4 (*Poyet 26, Varga 44 (og), Esnaider 49, 88*) 12,105

**Second Round, Second Leg**

Arsenal (1) 2 (*Wright 25 (pen), Selley 46*), Brondby (1) 2 (*Hansen B 2, Eggen 69*) 32,290

FK Austria (0) 1 (*Narbekovas 73*), Chelsea (1) 1 (*Spencer 40*) 25,000

Auxerre (1) 2 (*Lamouchi 45, 49*), Besiktas (0) 0 20,000

Ferencvaros (1) 2 *(Zavatsky 26, Neagoe 59)*, Porto (0) 0 15,000

Grasshoppers (1) 3 *(Willems 12, Bickel 51, Koller 55)*, Sampdoria (2) 2 *(Melli 17, Lombardo 40)* 12,100

Panathinaikos (0) 0, FC Brugge (0) 0 70,000

Werder Bremen (1) 3 *(Bestchastnich 12, 60, Basler 90)*, Feyenoord (2) 4 *(Larsson 20, 34, 66 (pen), Heus 56 (pen))* 31,118

Zaragoza (1) 2 *(Esnaider 5, Celada 56)*, Tatran Presov (1) 1 *(Kocis 38)* 9000 *In Valencia*

**Quarter-finals, First Leg**

FC Brugge (0) 1 *(Verheyen 83)*, Chelsea (0) 0 18,021

Arsenal (0) 1 *(Wright 59 (pen))*, Auxerre (0) 1 *(Verlaat 62)* 35,508

Feyenoord (0) 1 *(Larsson 62)*, Zaragoza (0) 0 47,000

Sampdoria (0) 0, Porto (0) 1 *(Yuran 64)* 31,000

**Quarter-finals, Second Leg**

Auxerre (0) 0, Arsenal (1) 1 *(Wright 16)* 22,000

Chelsea (2) 2 *(Stein 16, Furlong 38)*, FC Brugge (0) 0 28,661

Porto (0) 0, Sampdoria (0) 1 *(Mancini 48)* 43,000 *Sampdoria won 5-3 on penalties.*

Zaragoza (0) 2 *(Pardeza 58, Esnaider 72)*, Feyenoord (0) 0 36,800

**Semi-finals, First Leg**

Arsenal (2) 3 *(Bould 34, 36, Wright 68)*, Sampdoria (0) 2 *(Jugovic 51, 77)* 38,809

Zaragoza (2) 3 *(Pardeza 8, Esnaider 26, 57)*, Chelsea (0) 0 35,000

**Semi-finals, Second Leg**

Chelsea (1) 3 *(Furlong 30, Sinclair 62, Stein 86)*, Zaragoza (0) 1 *(Aragon 54)* 26,456

Sampdoria (1) 3 *(Mancini 13, Bellucci 82, 84)*, Arsenal (0) 2 *(Wright 60, Schwarz 87)* 35,000 *Arsenal won 3-2 on penalties.*

**Final: Arsenal (0) 1, Zaragoza (0) 2 aet**

(in Paris, 10 May 1995, 42,424)

*Arsenal:* Seaman; Dixon, Winterburn (Morrow 47), Schwarz, Linighan, Adams, Keown (Hillier 46), Wright, Hartson, Merson, Parlour.

*Scorer:* Hartson 76.

*Zaragoza:* Cedrun; Belsue, Aguado, Caceres, Solana, Poyet, Aragon, Nayim, Higuera (Sanjuan 67) (Geli 114), Pardeza, Esnaider.

*Scorers:* Esnaider 68, Nayim 120. *Referee:* Ceccarini (Italy).

Zaragoza players celebrated after the Cup-Winners' Cup Final victory over Arsenal. (Action Images)

# EUROPEAN CUP-WINNERS' CUP 1994–95 – BRITISH AND IRISH

## Preliminary Round, First Leg

**11 AUG**

**Barry Town (0) 0**

**Zalgiris Vilnius (0) 1** *(Vencevicius)* 1914

*Barry Town:* Livingstone; Griffiths, Williams, Boyle, Davies (Leask), Ellis, Giles, Wright (Mitchell), D'Auria, Jones, Scott.
*Zalgiris Vilnius:* Spetyla; Suliauskas, Maciulevicius, Baltusnikas, Stonkus, Novikovas, Karvelis (Vencevicius), Tereskinas, Preiksaitis, Jankauskas, Poderis (Rimkus).

**Bangor (0) 0**

**Tatran Presov (0) 1** *(Nenadic)* 1100

*Bangor:* Dalton; Glendining, Ferguson (Dornan), McCaffrey, Brown, Melly, Hill, Batey, McCallan, Magee (Wilkinson), McEvoy.
*Tatran Presov:* Jakubech; Bajtos, Kocis, Varga, Nenadic, Hlusko, Skalka, Hoger, Kantos, Zvara, Matta.

**Floriana (0) 2** *(Stefanovic 2)*

**Sligo Rovers (2) 2** *(Moran, Reid)* 1500

*Floriana:* Cluett; Cauchi, Wright (Marlow), Delia, Farrugia, Buttigieg, Busuttil, Stefanovic, Scriberras, Carvana, Buhagiar R.
*Sligo Rovers:* McLean; Reid D, Brunton, Boyle, Dykes, Kenny, Hastie, Carr, Brennan, Reid M, Moran (McDonnell).

## Preliminary Round, Second Leg

**25 AUG**

**Sligo Rovers (0) 1** *(Brennan)*

**Floriana (0) 0** 6000

*Sligo Rovers:* McLean; Reid D, Boyle, Dykes, McDonnell, Hastie, Kenny (Rooney), Moran, Brennan, Reid M, Brunton.
*Floriana:* Cluett; Cauchi, Farrugia (Carvana), Delia, Brincat, Buttigieg, Busuttil, Stefanovic, Scriberras, Marlow (Buhagiar J), Buhagiar R.

**Tatran Presov (2) 4** *(Kocis 2, Matta, Hoger)*

**Bangor (0) 0** 4972

*Tatran Presov:* Jakubech; Bajtos, Kantos, Varga, Hlusko, Matta, Zvara, Shulka (Chihuri), Hoger, Kocis, Nenadic.
*Bangor:* Dalton; Glendinning, Ferguson, McCaffrey, Brown (Spiers), Melly, Hill, Wilkinson (Surgeon), McCallan, Magee, McEvoy.

**Zalgiris Vilnius (2) 6** *(Karvelis 2, Baltusnikas, Poderis, Maciulevicius, Jankauskas)*

**Barry Town (0) 0** 2900

*Zalgiris Vilnius:* Spetyla (Koncevicius), Novikovas, Maciulevicius, Baltusnikas, Stonkus, Vencevicius, Suliauskas, Tereskinas, Preiksaitis (Urbonas), Karvelis (Jankauskas), Poderis.
*Barry Town:* Livingstone; Threlfall (Scott), Griffiths, Leask, Boyle, Ellis, Curtis, Sanderson, Mitchell, Jones, Giles.

## First Round, First Leg

**15 SEPT**

**Chelsea (2) 4** *(Furlong, Sinclair, Rocastle, Wise)*

**Viktoria Zizkov (2) 2** *(Majoros 2)* 22,036

*Chelsea:* Kharine; Minto, Sinclair, Newton, Johnsen, Spackman, Rocastle (Rix), Spencer, Furlong, Peacock, Wise.
*Viktoria Zizkov:* Zitka; Kordule, Casko, Gabriel, Petrous, Poborsky, Bilek, Majoros, Vrabec, Jancula (Masek), Trval (Krejcik).

**Dundee U (1) 3** *(Petric, Nixon, Hannah)*

**Tatran Presov (2) 2** *(Skalka, Zvara (pen))* 9454

*Dundee U:* Main; McInally, Malpas, Hannah, Petric, Welsh, Bowman, McKinlay, Ristic (McLaren), Brewster (Dailly), Nixon.
*Tatran Presov:* Jakubech; Bajtos, Chihuri (Kocis), Varga, Menadic, Hlusko, Skalka, Hoger, Kentos (Pertus), Zvara, Matta.

**Omonia (0) 1** *(Malekos)*

**Arsenal (1) 3** *(Merson 2, Wright)* 14,500

*Omonia:* Christou; Constantinou, Panagiotou, Christophi, Christodoulou, Malekos, Savvides, Xiourouppas (Kaifas), Kantilos (Kizilasvili), Andreou, Gogritsiani.
*Arsenal:* Seaman; Dixon, Winterburn, Schwarz (Morrow), Keown, Linighan, Jensen, Wright, Smith, Merson, Parlour.

**Sligo Rovers (1) 1** *(Kenny)*

**FC Brugge (1) 2** *(Vermant, Verheyen)* 6000

*Sligo Rovers:* McLean; Kelly, Brunton, Boyle, Dykes, Kenny, Hastie, Carr, Houlihan, Annand, Moran.
*FC Brugge:* Verlinden; Medved, Van der Elst, Verheyen, Borkelmans, Van der Heyden, Okon, Vermant, Staelens, Eykelkamp, Plovie.

## First Round, Second Leg

**29 SEPT**

**Arsenal (2) 3** *(Wright 2, Schwarz)*

**Omonia (0) 0** 24,265

*Arsenal:* Seaman; Dixon, Winterburn, Schwarz, Linighan, Adams, Jensen (Hillier), Wright, Smith, Merson (Campbell), Parlour.
*Omonia:* Christou; Christodoulou, Christophi, Constantinou, Panagiotou, Savvides, Kalotheou, Andreou, Kantilos (Kaiafas), Malekos, Xiourouppas (Tutic).

**Viktoria Zizkov (0) 0**

**Chelsea (0) 0** 6000

*Viktoria Zizkov:* Silhavy; Notin, Kordule, Gabriel, Bileck, Petrous, Poborsky, Majoros (Trval), Vrabec (Masek), Casko, Jancula.
*Chelsea:* Kharine; Clarke, Johnsen, Sinclair, Barness, Wise, Rocastle, Newton, Rix, Peacock, Furlong.

**Tatran Presov (2) 3** *(Zvara 2, Kocis)*

**Dundee U (1) 1** *(Nixon)* 8184

*Tatran Presov:* Jakubech; Bajtos, Kentos, Lukac, Ptreus, Hlusko, Skalka, Hoger, Kocis (Lesko), Zvara, Matta (Pukah).
*Dundee U:* Main; Cleland (Craig), Malpas, Hannah, Petric, Welsh, Dailly, McKinlay, McLaren (Brewster), McInally, Nixon.

**FC Brugge (2) 3** *(Staelens 2 (1 pen), Eykelkamp)*

**Sligo Rovers (1) 1** *(Rooney)* 5500

*FC Brugge:* Belpaire; Medved, Van der Elst, Verheyen, Borkelmans, Van der Heyden, Okon, Vermant (Vrul), Staelens, Eykelkamp, Plovie.
*Sligo Rovers:* McLean; Kelly, Lynch, Boyle, Dykes, Kenny, Hastie, Carr, Houlihan (Annand), Rooney, McDonnell (Moran).

### Second Round, First Leg

**20 OCT**

**Brondby (0) 1** *(Strudal)*

**Arsenal (2) 2** *(Wright, Smith)* 13,406

*Brondby:* Krogh; Colding (Hogh), Rieper, Eggen, Risager, Bjur, Vilfort, Jensen (Kristensen), Thogersen, Strudal, Hansen.
*Arsenal:* Seaman; Dixon, Winterburn, Schwarz, Bould, Adams, Jensen, Wright, Smith, Campbell, Parlour.

**Chelsea (0) 0**

**FK Austria (0) 0** 22,560

*Chelsea:* Kharine; Newton, Sinclair (Barness) (Rix), Kjeldbjerg, Johnsen, Spackman, Rocastle, Shipperley, Furlong, Peacock, Wise.
*FK Austria:* Wohlfahrt; Belaic, Kogler, Pfeffer, Sekerlioglu, Zsak, Schmid, Prosenik, Flogel, Mjelde (Zechner), Ogris (Kubica).

### Quarter Finals, First Leg

**28 FEB**

**FC Brugge (0) 1** *(Verheyen)*

**Chelsea (0) 0** 18,000

*FC Brugge:* Verlinden; Medved, Okon, Van der Elst (De Broule), Renier, Borkelmans, Verheyen, Vernant, Staelens, Buelinckx, Eijkelkamp.
*Chelsea:* Hitchcock; Clarke, Minto, Spackman, Johnsen, Sinclair, Newton, Spencer, Furlong, Peacock, Wise (Rocastle).

**2 MAR**

**Arsenal (0) 1** *(Wright (pen))*

**Auxerre (0) 1** *(Verlaat)* 35,508

*Arsenal:* Seaman; Dixon, Winterburn, Schwarz, Bould, Adams, Jensen, Wright, Kiwomya (Parlour), Merson, McGoldrick (Hartson).
*Auxerre:* Cool; Verlaat, Goma, West, Mahe, Rabarivony (Remy), Lamouchi, Violeau, Martins, Vahirua (Baticle), Laslandes.

### Quarter Finals, Second Leg

**14 MAR**

**Chelsea (2) 2** *(Stein, Furlong)*

**FC Brugge (0) 0** 28,661

*Chelsea:* Hitchcock; Clarke, Minto (Hall), Spackman, Johnsen, Sinclair, Rocastle (Lee), Furlong, Stein, Peacock, Burley.
*FC Brugge:* Verlinden (Belpaire); Medved (Vermant), Okon, Renier, Verheyen, Van Der Elst, Borkelmans, De Brul, Staelens, Buelinckx (Van Der Hayden), Eykelkamp.

**16 MAR**

**Auxerre (0) 0**

**Arsenal (1) 1** *(Wright)* 22,000

*Auxerre:* Cool; Goma, Verlaat, Silvestre, Mahe, Saib, Martins, Rabarivony (Cocard), Lamouchi, Vahirua (Baticle), Laslandes.
*Arsenal:* Seaman; Dixon, Winterburn, Schwarz, Bould, Adams, Keown, Wright, Hartson (Morrow), Merson, Parlour.

### Semi-Finals, First Leg

**6 APR**

**Arsenal (2) 3** *(Bould 2, Wright)*

**Sampdoria (0) 2** *(Jugovic 2)* 38,809

*Arsenal:* Seaman; Dixon, Winterburn, Schwarz, Bould, Adams, Hillier, Wright (Kiwomya), Hartson, Merson (Morrow), Parlour.
*Sampdoria:* Zenga; Sacchetti, Rossi, Mannini, Invernizzi (Maspero), Evani, Jugovic, Serena, Mancini, Salsano, Lombardo.

**Zaragoza (2) 3** *(Pardeza, Esnaider 2)*

**Chelsea (0) 0** 35,000

*Zaragoza:* Juanmi; Belsue, Aguado, Caceres, Solana, Aragon (Sanjuan), Poyet, Nayim, Higuera, Esnaider, Pardeza (Oscar).
*Chelsea:* Hitchcock; Clarke, Minto, Myers, Johnsen, Sinclair, Rocastle (Hoddle), Spencer (Stein), Furlong, Peacock, Spackman.

### Semi-Finals, Second Leg

**20 APR**

**Chelsea (1) 3** *(Furlong, Sinclair, Stein)*

**Zaragoza (0) 1** *(Aragon)* 26,456

*Chelsea:* Hitchcock; Clarke, Minto, Lee, Johnsen (Hoddle), Sinclair, Rocastle (Spencer), Furlong, Stein, Peacock, Spackman.
*Zaragoza:* Juanmi; Belsue, Caceres, Solana, Cafu, Higuera (Jeli), Aragon, Oscar, Nayim, Esnaider (Rodriguez), Pardeza.

**Sampdoria (1) 3** *(Mancini, Bellucci 2)*

**Arsenal (0) 2** *(Wright, Schwarz)* 35,000

*Sampdoria:* Zenga; Mannini, Ferri (Bellucci), Vierchowod, Serena, Evani (Invernizzi), Jugovic, Maspero, Lombardo, Mihajlovic, Mancini.
*Arsenal:* Seaman; Dixon, Winterburn, Schwarz, Bould, Adams, Keown, Wright (Kiwomya), Hartson, Merson, Hillier (McGoldrick).

### Final

**10 MAY**

**Arsenal (0) 1** *(Hartson)*

**Zaragoza (0) 2** *(Esnaider, Nayim) aet* 42,424

*Arsenal:* Seaman; Dixon, Winterburn (Morrow), Schwarz, Linighan, Adams, Keown (Hillier), Wright, Hartson, Merson, Parlour.
*Zaragoza:* Cedrun; Belsue, Aguado, Caceres, Solana, Poyet, Aragon, Nayim, Higuera (Sanjuan) (Geli), Pardeza, Esnaider.

# INTER-CITIES FAIRS & UEFA CUP

## FAIRS CUP FINALS 1958–71

*(Winners in italics)*

| Year | First Leg | Attendance | Second Leg | Attendance |
|---|---|---|---|---|
| 1958 | London 2 Barcelona 2 | 45,466 | *Barcelona* 6 London 0 | 62,000 |
| 1960 | Birmingham C 0 Barcelona 0 | 40,500 | *Barcelona* 4 Birmingham C 1 | 70,000 |
| 1961 | Birmingham C 2 Roma 2 | 21,005 | *Roma* 2 Birmingham C 0 | 60,000 |
| 1962 | Valencia 6 Barcelona 2 | 65,000 | Barcelona 1 *Valencia* 1 | 60,000 |
| 1963 | Dynamo Zagreb 1 Valencia 2 | 40,000 | *Valencia* 2 Dynamo Zagreb 0 | 55,000 |
| 1964 | *Zaragoza* 2 Valencia 1 | 50,000 | (in Barcelona) | |
| 1965 | *Ferencvaros* 1 Juventus 0 | 25,000 | (in Turin) | |
| 1966 | Barcelona 0 Zaragoza 1 | 70,000 | Zaragoza 2 *Barcelona* 4 | 70,000 |
| 1967 | Dynamo Zagreb 2 Leeds U 0 | 40,000 | Leeds U 0 *Dynamo Zagreb* 0 | 35,604 |
| 1968 | Leeds U 1 Ferencvaros 0 | 25,368 | Ferencvaros 0 *Leeds U* 0 | 70,000 |
| 1969 | Newcastle U 3 Ujpest Dozsa 0 | 60,000 | Ujpest Dozsa 2 *Newcastle U* 3 | 37,000 |
| 1970 | Anderlecht 3 Arsenal 1 | 37,000 | *Arsenal* 3 Anderlecht 0 | 51,612 |
| 1971 | Juventus 0 Leed U 0 *(abandoned 51 minutes)* | 42,000 | | |
| | Juventus 2 Leeds U 2 | 42,000 | *Leeds U* 1* Juventus 1 | 42,483 |

## UEFA CUP FINALS 1972–95

*(Winners in italics)*

| | | | | |
|---|---|---|---|---|
| 1972 | Wolverhampton W 1 Tottenham H 2 | 45,000 | *Tottenham H* 1 Wolverhampton W 1 | 48,000 |
| 1973 | Liverpool 0 Moenchengladbach 0 *(abandoned 27 minutes)* | 44,967 | | |
| | Liverpool 3 Moenchengladbach 0 | 41,169 | Moenchengladbach 2 *Liverpool* 0 | 35,000 |
| 1974 | Tottenham H 2 Feyenoord 2 | 46,281 | *Feyenoord* 2 Tottenham 0 | 68,000 |
| 1975 | Moenchengladbach 0 Twente 0 | 45,000 | Twente 1 *Moenchengladbach* 5 | 24,500 |
| 1976 | Liverpool 3 FC Brugge 2 | 56,000 | FC Brugge 1 *Liverpool* 1 | 32,000 |
| 1977 | Juventus 1 Athletic Bilbao 0 | 75,000 | Athletic Bilbao 2 *Juventus* 1* | 43,000 |
| 1978 | Bastia 0 PSV Eindhoven 0 | 15,000 | *PSV Eindhoven* 3 Bastia 0 | 27,000 |
| 1979 | Red Star Belgrade 1 Moenchengladbach 1 | 87,500 | *Moenchengladbach* 1 Red Star Belgrade 0 | 45,000 |
| 1980 | Moenchengladbach 3 Eintracht Frankfurt 2 | 25,000 | *Eintracht Frankfurt* 1* Moenchengladbach 0 | 60,000 |
| 1981 | Ipswich T 3 AZ 67 Alkmaar 0 | 27,532 | AZ 67 Alkmaar 4 *Ipswich T* 2 | 28,500 |
| 1982 | Gothenburg 1 Hamburg 0 | 42,548 | Hamburg 0 *Gothenburg* 3 | 60,000 |
| 1983 | Anderlecht 1 Benfica 0 | 45,000 | Benfica 1 *Anderlecht* 1 | 80,000 |
| 1984 | Anderlecht 1 Tottenham H 1 | 40,000 | *Tottenham H* 1[1] Anderlecht 1 | 46,258 |
| 1985 | Videoton 0 Real Madrid 3 | 30,000 | *Real Madrid* 0 Videoton 1 | 98,300 |
| 1986 | Real Madrid 5 Cologne 1 | 80,000 | Cologne 2 *Real Madrid* 0 | 15,000 |
| 1987 | Gothenburg 1 Dundee U 0 | 50,023 | Dundee U 1 *Gothenburg* 1 | 20,911 |
| 1988 | Espanol 3 Bayer Leverkusen 0 | 42,000 | *Bayer Leverkusen* 3[2] Espanol 0 | 22,000 |
| 1989 | Napoli 2 Stuttgart 1 | 83,000 | Stuttgart 3 *Napoli* 3 | 67,000 |
| 1990 | Juventus 3 Fiorentina 1 | 45,000 | Fiorentina 0 *Juventus* 0 | 32,000 |
| 1991 | Internazionale 2 Roma 0 | 68,887 | Roma 1 *Internazionale* 0 | 70,901 |
| 1992 | Torino 2 Ajax 2 | 65,377 | *Ajax** 0 Torino 0 | 40,000 |
| 1993 | Borussia Dortmund 1 Juventus 3 | 37,000 | *Juventus* 3 Borussia Dortmund 0 | 62,781 |
| 1994 | Salzburg 0 Internazionale 1 | 47,500 | *Internazionale* 1 Salzburg 0 | 80,326 |
| 1995 | Parma 1 Juventus 0 | 23,000 | Juventus 1 *Parma* 1 | 80,750 |

**won on away goals*

[1] *Tottenham H won 4-3 on penalties aet*

[2] *Bayer Leverkusen won 3-2 on penalties aet*

# UEFA CUP 1994–95

### Preliminary Round, First Leg

Slavia Prague (1) 2 *(Smicer 37, Suchoparek 68)*, Cork City (0) 0 3690
Motherwell (2) 3 *(Coyne 20, McGrillen 34, Kirk 83)*, Havnar (0) 0 7517
FC Copenhagen (0) 0, Jazz (1) 1 *(Ruhanen 33)* 4390
Portadown (0) 0, Slovan Bratislava (0) 2 *(Timko 58, Rosnak 75)* 2000
Bangor City (1) 1 *(Mottram 23)*, IA Akranes (1) 2 *(Reynisson 42, Jonsson 47)* 3426
Inter Bratislava (0) 0, MyPa (2) 3 *(Kolkka 11, 30, Rajamaki 49)* 2007
Odense (1) 3 *(Thorup 13, Schonberg 58, Madsen 89)*, Flora Tallinn (0) 0 2834
Lillestrom (2) 4 *(Hedman 2, Johnsen 42, Gulbrandsen 49, Pedersen 68)*, Donetsk (0) 1 *(Petrov 58)* 2779
GI Gotu (0) 0, Trelleborgs (1) 1 *(Karlsson 44)* 814
Gornik Zabrze (2) 7 *(Szemonski 30, 83, Baluszynski 35 (pen), Kosela 52, Kubik 61, 80, Orzeszek 78)*, Shamrock Rovers (0) 0 7001
Romar (0) 0, AIK Stockholm (1) 2 *(Johansson 26, Simpson 60)* 4000
Inter Cardiff (0) 0, Katowice (0) 2 *(Sermak 84 (pen), 89)* 1115
Aarau (0) 1 *(Kucharski 71)*, Mura Sobota (0) 0 4800
Anorthosis (2) 2 *(Charalambous 19, Nicolic 40)*, Shumen (0) 0 6000
Dynamo Tbilisi (1) 2 *(Kinkladze 27, Arveladze S 59)*, Uni Craiova (0) 0 45,000
Vardar Skopje (1) 1 *(Milosevski 38)*, Bekescsaba (1) 1 *(Nracko 44)* 20,000
Fenerbahce (2) 5 *(Uygun 15, Aykut 44, 66, 88, Nielsen 81)*, Turan Tauz (0) 0 30,000
Valletta (1) 2 *(Agius 16, Zerafa 68)*, Rapid Bucharest (2) 6 *(Chebac 5, Vladoiu 14, 46, Kira 74, Chirita 78, Voinea 84)* 3000
Kispest Honved (1) 4 *(Illes 27, 68, Pisont 60, Hamar 76)*, Zimbru (0) 1 *(Timbur 58)* 5000
CSKA Sofia (2) 3 *(Tanev 21 (pen), Koilov 44, 74)*, Ararat Erevan (0) 0 4000
Dynamo Minsk (0) 3 *(Kashentsev 69, Kachuro 78, Yaskovich 85)*, Hibernians (1) 1 *(Lawrence 6)* 7000
Teuta (1) 1 *(Fraholli 12)*, Apollon (0) 4 *(Spoliaric 57, Krcmarevic 80, 84, Cepovic 82)* 14,000
Aris Salonika (1) 3 *(Sapountzis 8, 64, (pen) Ivan 89)*, Hapoel Beer Sheba (1) 1 *(Guseyev 14)* 19,000
Hafnafjordur (0) 1 *(Magnusson 74)*, Linfield (0) 0 700
Skonto Riga (0) 0, Aberdeen (0) 0 2300
Grevenmacher (0) 1 *(Silva 83)*, Rosenborg (1) 2 *(Leonhardsen 4, Loken 89 (pen))* 500
Olimpija Ljubljana (2) 3 *(Dosti 35, 37, 73)*, Levski Sofia (0) 2 *(Sirakov 57, 72)* 4000

### Preliminary Round, Second Leg

Aberdeen (0) 1 *(Kane 90)*, Skonto Riga (0) 1 *(Semenov 55)* 8500
AIK Stockholm (1) 2 *(Lidman 21, 63)*, Romar (0) 0 4000
IA Akranes (2) 2 *(Ingolfsson 8, Thordarson 21)*, Bangor City (0) 0 800
Apollon (2) 4 *(Cepovic 24, 29, Hadjiloizou 60, Pittas 89)*, Teuta (0) 2 *(Citsa 73, Ampazi 78)* 5000
Ararat Erevan (0) 0, CSKA Sofia (0) 0 7000
Bekescsaba (0) 1 *(Csato 61)*, Vardar Skopje (0) 0 3500
Cork City (0) 0, Sparta Prague (1) 4 *(Hogen 33, 50, Vaura 49, Berger 90)* 3200
Flora Tallinn (0) 0, Odense (1) 3 *(Hemmingsen 19, 49, Tchami 68)* 1000
Havnar Boltfelag (0) 1 *(Hansen 59)*, Motherwell (1) 4 *(Kirk 13, 69, Davies 20, Burns 88)* 750
Hibernians (1) 4 *(Ostrovsky 55 (og), Xerri 71, Spiteri 90, Miller 109)*, Dynamo Minsk (1) 3 *(Yuravin 44 (pen), Plaskevic 94, Spiteri 105 (og))* 2400
Hapoel Beer Sheba (0) 1 *(Madar 46)*, Aris Salonika (1) 2 *(Bouyouklis 30, Milojevic 55)* 6800
Jazz (0) 0, FC Copenhagen (0) 4 *(Johansen 54, Nielsen M. 81, Frandsen 83, Nielsen A. 87)* 1800
Katowice (3) 6 *(Walcsak 25, 83, Maciejewski 33, 45 (pen), Jojko 75 (pen), Wolny 89)*, Inter Cardiff (0) 0 4500
Linfield (3) 3 *(Beatty 15, Gorman 31, Peebles 36)*, Hafnarfjordur (1) 1 *(Podunavac 21)* 3201
Levski Sofia (1) 1 *(Stoilov 2)*, Olimpija Ljubljana (1) 2 *(Novak 24, Paulin 89)* 6800
MyPa (0) 0, Inter Bratislava (1) 1 *(Rupec 3)* 800
Mura Sobota (0) 0, Aarau (1) 1 *(Skrzypczak 17)* 1800
Rosenborg (2) 6 *(Strand 37, 87, Bergersen 45, Jakobsen 62, Brattbakk 77, 84)*, Grevenmacher (0) 0 11,000
Rapid Bucharest (1) 1 *(Tira 32)*, Valletta (1) 1 *(Agius 22)* 5000
Donetsk (0) 2 *(Orbu 49, Petrov 58)*, Lillestrom (0) 0 14,000
Shamrock Rovers (0) 0, Gornik Zabrze (0) 1 *(Baluszynski 49)* 5000
Shumen (1) 1 *(Iskrenov 43 (pen))*, Anorthosis (0) 2 *(Ashiotis 61, Kokich 82)* 4750
Slovan Bratislava (2) 3 *(Faktor 15, Tittel 33, Rusnak 65)*, Portadown (0) 0 6500
Turan Tauz (0) 0, Fenerbahce (0) 2 *(Ali 83 (pen), Bulent 87)* 1000
Trelleborg (2) 3 *(Karlsson 6 (pen), Eriksson 12, Rasmusson 48)*, GI Goto (0) 2 *(Jarnskor H. 55, Jarnskor M. 83)* 5500
Uni Craiova (0) 1 *(Pigulea 59)*, Dynamo Tbilisi (1) 2 *(Kavelasvili 3, Kinkladze 83)* 13,000
Zimbru (0) 0, Kispest Honved (0) 1 *(Orosz 83)* 3000

### First Round, First Leg

Aarau (0) 0, Maritimo (0) 0 5400
Admira Wacker (2) 5 *(Gager 7 (pen), 60 (pen), Schiener 18, Klausz 66, Waldoch 90 (og))*, Gornik Zabrze (2) 2 *(Szemonski 26, Orzeszek 35)* 1500
AIK Stockholm (0) 0, Slavia Prague (0) 0 3190
IA Akranes (0) 0, Kaiserslautern (2) 4 *(Hamann 33, Anders 44, Kuntz 53, Kuka 59)* 4000
Anorthosis (2) 2 *(Gogic 6, Tamboris 41)*, Athletic Bilbao (0) 0 3000
Antwerp (0) 0, Newcastle U (3) 5 *(Lee 1, 9, 51, Sellars 40, Watson 78)* 15,000
Apollon (1) 1 *(Krcmarevic 36)*, Sion (0) 3 *(Bonvin 70, Marin 82, 85)* 4000
Bayer Leverkusen (4) 5 *(Kirsten 6, 16, 41, Dooley 14, Schuster 73)*, PSV Eindhoven (2) 4 *(Ronaldo 11 (pen), 45, 61, Nilis 87)* 16,000
Blackburn R (0) 0, Trelleborg (0) 1 *(Sandell 71)* 13,775
Boavista (1) 2 *(Artur 2, Gomes 62)*, MyPa (1) 1 *(Laaksonen 42)* 2000
Bordeaux (2) 3 *(Dugarry 4, Johnsen 38 (og), Witschge 85)*, Lillestrom (1) 1 *(Huard 6 (og))* 15,000
Borussia Dortmund (0) 1 *(Moller 57)*, Motherwell (0) 0 35,420
Cannes (0) 4 *(Durix 49 (pen), Kozniku 56, 80, Horlaville 67)*, Fenerbahce (0) 0 7500
CSKA Sofia (1) 3 *(Mihtarski 44, 82, Radukanov 70)*, Juventus (1) 2 *(Porrini 39, Del Piero 76)* 22,000
Dynamo Minsk (0) 0, Lazio (0) 0 20,000
Dynamo Tbilisi (1) 1 *(Arveladze 40 (pen)*, Tirol Innsbruck (0) 0 45,000
Internazionale (0) 1 *(Bergkamp 75 (pen)*, Aston Villa (0) 0 22,639
Kamyshin (1) 6 *(Goessakov 38, Polstyanov 55, 90, Volgin 58, Filipov 80, 90)*, Bekescsaba (1) 1 *(Szarvas 14)* 1500

Katowice (1) 1 *(Maciejewski 20 (pen))*, Aris Salonika (0) 0 8000

Linfield (0) 1 *(Anderson 86)*, Odense (0) 1 *(Schjonberg 46)* 3585

Napoli (1) 2 *(Carbone 30 (pen), 49)*, Skonto Riga (0) 0 12,000

Olimpija Ljubljana (1) 1 *(Siljak 3)*, Eintracht Frankfurt (0) 1 *(Legat 84)* 3500

Olympiakos (0) 1 *(Ivic 57)*, Marseille (1) 2 *(Ferrer 31, Marquet 79)* 40,000

Rapid Bucharest (1) 2 *(Chirita 18, Vladoiu 73)*, Charleroi (0) 0 7000

Real Madrid (1) 1 *(Vazquez 11)*, Sporting Lisbon (0) 0 80,000

Rosenborg (0) 1 *(Loken 52)*, La Coruna (0) 0 5281

Seraing (0) 3 *(Wamberto 67, Schaessens 75, Edmilson 90)*, Dynamo Moscow (3) 4 *(Smirnov 17, Tsjerisjev 26, 61, Simutenkov 44)* 3750

Slovan Bratislava (0) 1 *(Tomaschek 76)*, FC Copenhagen (0) 0 7570

Trabzonspor (2) 2 *(Orhan K 7, Soner 19)*, Dynamo Bucharest (1) 1 *(Ivan 29)* 20,000

Twente (1) 1 *(Mols 38)*, Kispest Honved (1) 4 *(Kovacs 19, 52, 75, Hamar 88)* 6000

Vitesse (0) 1 *(Gillhaus 51)*, Parma (0) 0 9200

Volgograd (1) 3 *(Gerasimenko 42, Nechayev 63, Veretennikov 75)*, Nantes (1) 2 *(Ouedec 28, N'Doram 81)* 19,000

### First Round, Second Leg

Aris Salonika (1) 1 *(Sapountzis 47)*, Katowice (0) 0 8000 *Katowice won 4-3 on penalties*

Aston Villa (1) 1 *(Houghton 41)*, Internazionale (0) 0 30,533 *Villa won 4-3 on penalties*

Athletic Bilbao (2) 3 *(Guerrero 17, Panayiotou 24 (og), Andrinua 89)*, Anorthosis (0) 0 29,000

Bekescsaba (0) 1 *(Csato 77 (pen))*, Kamyshin (0) 0 2000

Charleroi (0) 2 *(Balog 89, Misse 90)*, Rapid Bucharest (0) 1 *(Tira 48)* 7000

FC Copenhagen (1) 1 *(Nielsen 45 (pen))*, Slovan Bratislava (1) 1 *(Negro 24)* 4232

Dynamo Bucharest (1) 3 *(Ceausila 6, Niculescu 51, Lica 82)*, Trabzonspor (2) 3 *(Orhan K 21, Orhan B 23, Soner 78)* 7000

Dynamo Moscow (0) 0, Seraing (0) 1 *(Schaessens 87)* 7000

Eintracht Frankfurt (1) 2 *(Dickhaut 9, Yeboah 84)*, Olimpija Ljubljana (0) 0 11,500

Fenerbahce (0) 1 *(Bulent 58)*, Cannes (2) 5 *(Tayfur 21 (og), Horlaville 25, 62, Micoud 50, Vieira 77)* 31,000

Gornik Zabrze (1) 1 *(Baluszynski 30)*, Admira Wacker (1) 1 *(Litovchenko 45)* 8500

Juventus (1) 5 *(Ravanelli 9, 75, 79, 81, 86)*, CSKA Sofia (0) 1 *(Mihtarski 90)* 22,000

Kaiserslautern (0) 4 *(Kuka 56, 84, Wagner 59, Haber 81)*, IA Akranes (0) 1 *(Gislason 88)* 23,070

Kispest Honved (0) 1 *(Illes 58 (pen))*, Twente (1) 3 *(Vurens 34, Ellerman 67, Boerebach 87)* 7000

Lazio (1) 4 *(Ostrovski 45 (og), Favalli 61, Boksic 74, Fuser 84)* Dynamo Minsk (1) 1 *(Kachuro 9)* 37,000

La Coruna (0) 4 *(Bebeto 81, 98, 114, Donato 107 (pen))*, Rosenborg (0) 1 *(Brattbakk 92)* 21,000

Lillestrom (0) 0, Bordeaux (2) 2 *(Zidane 2, Fournier 15)* 2003

Maritimo (0) 1 *(Paulo Alves 63)*, Aarau (0) 0 8500

Marseille (0) 3 *(Cascarino 53, 89, Ferreri 85)*, Olympiakos (0) 0 40,000

Motherwell (0) 0, Borussia Dortmund (0) 2 *(Riedle 54, 64)* 9362

MyPa (0) 1 *(Gronholm 75)*, Boavista (0) 1 *(Artur 89 (pen))* 3616

Nantes (1) 3 *(Ouedec 29, 61, Loko 75)*, Volgograd (0) 0 26,000

Newcastle U (4) 5 *(Lee 11, Cole 26, 39, 88, Beardsley 38 (pen)*, Antwerp (0) 2 *(Kiekens 75, Severeyns 77)* 29,737

Odense (4) 5 *(Nedergaard 5, 85, Schjonberg 25, 42 (pen), Thorup 40)*, Linfield (0) 0 4518

Parma (1) 2 *(Zola 23, 73)*, Vitesse (0) 0 9081

PSV Eindhoven (0) 0, Bayer Leverkusen (0) 0 21,500

Sion (0) 2 *(Marin 89, Orlando 101)*, Apollon (0) 3 *(Krcmarevic 49, Spoljaric 66, Cepovic 77)* 5000

Slavia Prague (1) 2 *(Suchoparek 26, Bejbl 57)*, AIK Stockholm (1) 2 *(Lidman 35, Sundgren 81)* 6329

Skonto Riga (0) 0, Napoli (1) 1 *(Buso 31)* 2589

Sporting Lisbon (2) 2 *(Joao Pinto 3, Oceano 31)*, Real Madrid (1) 1 *(Laudrup 14)* 58,000

Tirol Innsbruck (3) 5 *(Cerny 4, Stoger 32, Danek 35, 56, Janeschitz 89)*, Dynamo Tbilisi (1) 1 *(Arveladze S 38)* 7000

Trelleborg (0) 2 *(Karlsson J 50, 85)*, Blackburn R (1) 2 *(Sutton 18, Shearer 84)* 6730

### Second Round, First Leg

Admira Wacker (1) 1 *(Gager 36 (pen))*, Cannes (0) 1 *(Bedrossian 66)* 4000

AIK Stockholm (0) 0, Parma (0) 1 *(Crippa 72)* 18,146

Boavista (1) 1 *(Sanchez 26)*, Napoli (0) 1 *(Carbone 57)* 7000

Dynamo Moscow (0) 2 *(Simutenkov 65, Cheryshev 69)*, Real Madrid (1) 2 *(Sandro 21, Zamorano 73)* 7000

Kaiserslautern (0) 1 *(Sforza 75)*, Odense (0) 1 *(Hemmingsen C 71)* 19,872

Katowice (0) 1 *(Strojek 88)*, Bordeaux (0) 0 6000

Kispest Honved (0) 0, Bayer Leverkusen (1) 2 *(Munch 16, Sergio 80)* 8500

Maritimo (0) 0, Juventus (0) 1 *(Ravanelli 78)* 15,500

Nantes (1) 2 *(Ouedec 32 (pen), 61)*, Kamyshin (0) 0 34,000

Newcastle U (2) 3 *(Fox 9, Beardsley 34 (pen), Cole 56)*, Athletic Bilbao (0) 2 *(Ziganda 71, Suances 79)* 32,140

Rapid Bucharest (0) 2 *(Vladoiu 67, Voinea 74)*, Eintracht Frankfurt (0) 1 *(Furtok 64)* 10,000

Sion (2) 2 *(Wicky 25, Kunz 41)*, Marseille (0) 0 15,500

Slovan Bratislava (0) 2 *(Rusnak 49, 60)*, Borussia Dortmund (1) 1 *(Tomacek 18 (og))* 18,060

Tirol Innsbruck (1) 2 *(Sane 30, Stoger 56)*, La Coruna (0) 0 11,800

Trabzonspor (0) 1 *(Orhan K 78)*, Aston Villa (0) 0 27,500

Trelleborg (0) 0, Lazio (0) 0 7303

### Second Round, Second Leg

Aston Villa (0) 2 *(Atkinson 77, Ehiogu 90)*, Trabzonspor (0) 1 *(Orhan K 90)* 23,858

Athletic Bilbao (0) 1 *(Ziganda 67)*, Newcastle U (0) 0 47,000

Bayer Leverkussen (2) 5 *(Kirsten 28, 65, 68, Hapal 32, Tolkmitt 60)*, Kispest Honved (0) 0 14,900

Bordeaux (1) 1 *(Histilloes 18)*, Katowice (0) 1 *(Walczak 70 (pen))* 20,000

Borussia Dortmund (1) 3 *(Moller 15, Riedle 46, 68)*, Slovan Bratislava (0) 0 32,534

Cannes (0) 2 *(Kozniku 48, Charvel 87)*, Admira Wacker (3) 4 *(Mayrieb 7, Klausz 16, 56, Schiener 23)* 9000

Eintracht Frankfurt (3) 5 *(Bommer 10, Yeboah 13, 17, Furtok 65, 67)*, Rapid Bucharest (0) 0 12,000

Juventus (1) 2 *(Ravanelli 33, 51)*, Maritimo (0) 1 *(Paulo Alves 79)* 4254

Kamyshin (0) 1 *(Polstyanov 67)*, Nantes (0) 2 *Ouedec 47, 63) in Moscow* 1000

La Coruna (3) 4 *(Claudio 35, 37, Donato 40 (pen), Manjarin 71)*, Tirol Innsbruck (0) 0 25,000

Lazio (0) 1 *(Boksic 90)*, Trelleborg (0) 0 45,000

Napoli (2) 2 *(Agostini 18, 36)*, Boavista (0) 1 *(Luciano 76)* 45,000

Marseille (0) 3 *(Libbra 47, 65, Ferreri 73)*, Sion (1) 1 *(Kunz 5)* 40,000

Odense (0) 0, Kaiserslautern (0) 0 14,192

Parma (2) 2 *(Minotti 4, 16)*, AIK Stockholm (0) 0 5301

Real Madrid (0) 4 *(Zamorano 48, Redondo 76, Dani 89, 90)*, Dynamo Moscow (0) 0 60,000

**Third Round, First Leg**

Admira Wacker (0) 1 *(Binder 56)*, Juventus (3) 3 *(Conte 9, Roberto Baggio 14, 43)* 8000

Athletic Bilbao (0) 1 *(Ziganda 48)*, Parma (0) 0 45,000

Eintracht Frankfurt (0) 1 *(Buso 55 (og))*, Napoli (0) 0 42,000

Katowice (0) 1 *(Nikodem 54)*, Bayer Leverkusen (3) 4 *(Kirsten 29, 44, Lehnhoff 41, 64)* 8000

La Coruna (1) 1 *(Bebeto 23)*, Borussia Dortmund (0) 0 25,000

Nantes (2) 4 *(Loko 16, Ferri 33, N'Doram 54, Makelele 79)*, Sion (0) 0 34,000

Odense (1) 2 *(Schjonberg 45, Hjorth 79)*, Real Madrid (0) 3 *(Zamorano 66, Amavisca 69, Laudrup 90)* 15,000

Trabzonspor (0) 1 *(Unal 67)*, Lazio (0) 2 *(Rambaudi 59, Negri 61)* 25,000

**Third Round, Second Leg**

Bayer Leverkusen (4) 4 *(Schuster 11, Thom 13, Scholz 15, Hapal 28)*, Katowice (0) 0 24,000

Borussia Dortmund (0) 3 *(Zorc 50, Riedle 115, Ricken 118)*, La Coruna (0) 1 *(Alfredo 102) aet* 35,800

Juventus (1) 2 *(Ferrara 17, Vialli 86)*, Admira Wacker (0) 1 *(Wimmer 73)* 5732

Lazio (1) 2 *(Cravero 27, Di Valo 75)*, Trabzonspor (0) 1 *(Soner 73)* 24,000

Napoli (0) 0, Eintracht Frankfurt (0) 1 *(Falkenmayer 56)* 25,000

Parma (2) 4 *(Zola 20, Dino Baggio 38, 47, Fernando Couto 64)*, Athletic Bilbao (0) 2 *(Vales 65, Guerrero 75)* 14,600

Real Madrid (0) 0, Odense (0) 2 *(Pedersen 71, Bisgaard 92) aet* 50,000

Sion (0) 2 *(Herr 76, Marin 82)*, Nantes (2) 2 *(Loko 30, N'Doram 31)* 12,000

**Quarter-finals, First Leg**

Eintracht Frankfurt (0) 1 *(Furtok 73)*, Juventus (1) 1 *(Marocchi 36)* 42,000

Bayer Leverkusen (2) 5 *(Lehnhoff 9, Kirsten 18, 89, Sergio 79, 84)*, Nantes (0) 1 *(Ouedec 64 (pen))* 21,400

Lazio (0) 1 *(Freund 69 (og))*, Borussia Dortmund (0) 0 50,000

Parma (0) 1 *(Zola 49 (pen))*, Odense (0) 0 6300

**Quarter-finals, Second Leg**

Borussia Dortmund (1) 2 *(Chapuisat 11 (pen), Riedle 90)*, Lazio (0) 0 35,400

Juventus (0) 3 *(Conte 77, Ravanelli 88, Del Piero 89)*, Eintracht Frankfurt (0) 0 20,000

Nantes (0) 0, Bayer Leverkusen (0) 0 34,210

Odense (0) 0, Parma (0) 0 13,000

**Semi-finals, First Leg**

Bayer Leverkusen (1) 1 *(Sergio 20)*, Parma (0) 2 *(Dino Baggio 48, Asprilla 53)* 21,500

Juventus (1) 2 *(Roberto Baggio 25 (pen), Kohler 88)*, Borussia Dortmund (1) 2 *(Reuter 7, Moller 70)* 80,000

**Semi-finals, Second Leg**

Borussia Dortmund (1) 1 *(Cesar 10)*, Juventus (2) 2 *(Porrini 7, Roberto Baggio 31)* 35,400

Parma (1) 3 *(Asprilla 3, 55, Zola 67)*, Bayer Leverkusen (0) 0 16,000

**Final, First Leg: Parma (1) 1, Juventus (0) 0**

(in Parma, 3 May 1995, 22,062)

*Parma:* Bucci; Benarrivo (Mussi 9), Minotti, Apolloni, Fernando Couto, Di Chiara, Pin, Dino Baggio, Sensini, Zola (Fiore 89), Asprilla. *Scorer:* Dino Baggio 5.

*Juventus:* Rampulla; Fusi (Del Piero 72), Tacchinardi, Carrera (Marocchi 46), Jarni, Paulo Sousa, Di Livio, Deschamps, Vialli, Roberto Baggio, Ravanelli. *Referee:* Lopez Nieto (Spain).

**Final, Second Leg: Juventus (1) 1, Parma (0) 1**

(in Milan, 17 May 1995, 80,750)

*Juventus:* Peruzzi; Ferrara, Torricelli, Porrini, Jarni, Paulo Sousa, Di Livio (Carrera 82), Marocchi (Del Piero 75), Roberto Baggio, Vialli, Ravanelli. *Scorer:* Vialli 33.

*Parma:* Bucci; Benarrivo (Mussi 46), Minotti, Susic, Fernando Couto, Di Chiara (Castellini 81), Dino Baggio, Fiore, Crippa, Zola, Asprilla. *Scorer:* Dino Baggio 53. *Referee:* Van den Wijngaert (Belgium).

Gianluca Vialli (striped shirt) eludes several Parma defenders as Juventus are held by their Italian opponents.
(Action Images)

# UEFA CUP 1994–95 – BRITISH AND IRISH

### Preliminary Round, First Leg

**9 AUG**

**Bangor City (1) 1** *(Mottram)*
**IA Akranes (1) 2** *(Reynisson, Jonsson)* 3426

*Bangor City:* Adkins; Jones, Rutter, Wiggins, Middleton, Humphries, Evans, Noble, Mottram, Lloyd-Williams (McClelland), Barnett.
*IA Akranes:* Thordarsson T; Adolfsson, Miljhovic, Hervasson, Haraldsson S, Haraldsson P, Jonsson, Thordarsson O, Ingolfsson, Reynisson (Tordarsson), Bibercic (Petursson).

**Gornik Zabrze (2) 7** *(Szemonski 2, Baluszynski 1 (pen), Kosela, Orzeszek, Kubik 2)*
**Shamrock Rovers (0) 0** 7001

*Gornik Zabrze:* Klak; Jegor, Waldoch, Brzoza, Zadylak, Grembocki (Orzeszek), Kosela, Brzeczek, Kubik, Szemonski, Baluszynski (Jarosz).
*Shamrock Rovers:* O'Neill; Burke, Brazil, Whelan, Nolan, McGrath, Mullen, Dodd, Toal, Bacon (Gannon), Eviston (Giles).

**Hafnafjordur (0) 1** *(Magnusson)*
**Linfield (0) 0** 700

*Hafnafjordur:* Arnarson S; Racnarsson, Podunavic, Vikingsson, Mrazek, Jonsson, Helgason, Marteinsson, Magnusson, Arnarson H, Kirstjansson K.
*Linfield:* Lamont; Dornan, Easton, Peebles, Spires, Beatty, Campbell, McCoosh (McIlroy), Haylock, Fenlon, Bailie.

**Inter Cardiff (0) 0**
**Katowice (0) 2** *(Sermak 2 (1 pen))* 1115

*Inter Cardiff:* Wood; Knight, Batchelor, Lewis, John, Jones L, Beattie, Thomas, O'Brien, Evans P (Williams), Taylor (Burrows).
*Katowice:* Jojko; Wegrzyn, Swierczewski, Maciejewski, Strojek, Widuch, Sermak, Borawski, Wolny, Janoszka (Walczak), Kucz (Nikodem).

**Motherwell (2) 3** *(Coyne, McGrillen, Kirk)*
**Havnar Boltfelag (0) 0** 7517

*Motherwell:* Woods; Shannon, McKinnon, Philliben, Martin, McCart, Lambert, Dolan, McGrillen (Kirk), O'Donnell (Davies), Coyne.
*Havnar Boltfelag:* Johannesen; Jakobsen, Dahl, Hansen, Wang, Dam J, Nolsoe, Thomasson, Johnsson, Mohr, Dam J H (Eydun).

**Portadown (0) 0**
**Slovan Bratislava (0) 2** *(Timpko, Rosnak)* 2000

*Portadown:* Keenan; Major, Murray, Mills, Sloan, Stewart, Cunningham, Shepherd, Casey, Smith, Russell.
*Slovan Bratislava:* Molnar; Seman, Chvila, Tomaschek, Kinder, Tittel, Pecko, Lancz, Faktor, Maixner (Rusnaik), Timko (Klinovsky).

**Skonto Riga (0) 0**
**Aberdeen (0) 0** 2300

*Skonto Riga:* Laizans; Troytsky, Zemlinsky, Mikutsky, Shevlykakov, Monyak, Semenov, Blagomadezhdin, Stepanov, Babichev, Yeliseyez.
*Aberdeen:* Snelders; McKimmie, Woodthorpe, Grant, Irvine, Wright, Robertson, Shearer (Booth), McKinnon, Dodds, Winnie.

**Slavia Prague (1) 2** *(Smicer, Suchoparek)*
**Cork City (0) 0** 3690

*Slavia Prague:* Stejskal; Vaura, Suchoparek, Bejbl, Smejkal, Korel, Smicer, Penicka, Kristofik, Berger, Knoflicek (Hogen).
*Cork City:* Harrington; Daly, Smith, O'Donoghue (Cotter), Napier, Caulfield (Woods), Barry, Hyde, Murphy, Gaynor, Morley.

### Preliminary Round, Second Leg

**23 AUG**

**Aberdeen (0) 1** *(Kane)*
**Skonto Riga (0) 1** *(Semenov)* 8500

*Aberdeen:* Snelders; Irvine (Miller), McKimmie, Winnie, Wright, McKinnon, Kane, Hetherston (Shearer), Woodthorpe, Dodds, Booth.
*Skonto Riga:* Laizan; Troitski, Monyak, Shevlyakov, Mikutsky, Lobanev, Stepanov, Babichev, Blagonadazhdin, Yeliseyev, Semenov.

**Cork City (0) 0**
**Slavia Prague (1) 4** *(Hogen 2, Vaura, Berger)* 3200

*Cork City:* Harrington; Daly, Smith, O'Donoghue, Napier, Murphy, Barry, Hyde (Cotter), Caulfield, Gaynor, Morley.
*Slavia Prague:* Stejskal; Vaura, Suchoparek, Bejbl, Smejkal, Kozel, Hogen, Penicka, Kristofik (Vesely), Berger, Knoflicek (Lerch).

**Katowice (3) 6** *(Walczak 2, Maziejewski 2 (1 pen), Jojko (pen), Wolny)*
**Inter Cardiff (0) 0** 4000

*Katowice:* Jojko; Maciejewski, Borawski, Wegrzyn, Nikodem (Szala), Wolny, Kucz (Szczygiel), Strojek, Walczak, Swierczewski, Sermak.
*Inter Cardiff:* Wood (Fisher); Knight, Jones V, Batchelor, O'Brien, Lyons, Burrows, Jones D, Hunter, Beattie, Taylor (Jones W).

**Havnar Boltfelag (0) 1** *(Hansen)*
**Motherwell (1) 4** *(Kirk 2, Davies, Burns)* 750

*Havnar Boltfelag:* Johannesen K; Jakobsen, Dahl, Hansen, Johannesen N, Dam, Nolsoe, Wang, Jonsson, Mohr, Clementsen.
*Motherwell:* Woods; Shannon, Philliben, Martin, McLeish, McCart, Burns, Dolan, Kirk, Davies, McGrillen.

**Linfield (3) 3** *(Beatty, Gorman, Peebles)*

**Hafnafjordur (1) 1** *(Podunavac)* 3201

*Linfield:* Lamont; Dornan, Easton, Peebles, Spires, Beatty, Knell, Gorman (McCoosh), Anderson, Fenlon, Bailie.

*Hafnafjordur:* Arnarson S; Podunavic, Halldorsson (Einarsson), Vikingsson, Mrazek, Arnarson H, Helgason, Marteinsson, Magnusson, Jonsson (Ragnarsson), Kristjansson H.

**Shamrock R (0) 0**

**Gornik Zabrze (0) 1** *(Baluszynski)* 5000

*Shamrock R:* O'Neill; Burke (Giles), O'Duchon, Brazil, Whelan, Toal, McCormack, McGrath, Gannon (Greene), Bacon, Mullen.

*Gornik Zabrze:* Klytta; Zadylak, Brzoza, Jegor, Waldoch, Agafon, Kubik (Grembocki), Kosela, Orzeszek (Jarosz), Brzeczek, Baluszynski.

**Slovan Bratislava (2) 3** *(Faktor, Tittel, Rusnak)*

**Portadown (0) 0** 6500

*Slovan Bratislava:* Molnar (Kakas); Seman (Pecǩo), Tittel, Chvila, Kinder, Faktor, Tomaschek (Demo), Negro, Lancz, Maixnor, Rusnak.

*Portadown:* Keenan; Major, Strain (Evans), Stewart, Mills (Gray), Cunningham, Shepherd, Casey, Russell, Murray, Frazer.

### 24 AUG

**IA Akranes (2) 2** *(Ingolfsson, Thordarson O)*

**Bangor City (0) 0** 1200

*IA Akranes:* Thordarson T; Haraldsson S (Thordarson S), Haraldsson P, Jonsson, Hervarsson, Miljkovic, Hognason, Gislason, Bibercic (Petursson), Thordarson O, Ingolfsson.

*Bangor City:* Adkins; Jones, Middleton, Evans, Rutter, Humphries (Hughes), Wiggins, Barnett, Mottram, Williams (Barry), Noble.

### First Round, First Leg

### 13 SEPT

**Antwerp (0) 0**

**Newcastle U (3) 5** *(Lee 3, Sellars, Watson)* 19,700

*Antwerp:* Svilar; Broeckaert, Kulcsar, Emmerechts, Smidts, Porte, Kiekens, Godfroid, Zohar (Monteiro), Severeyns, Vangompel.

*Newcastle U:* Srnicek; Hottiger, Beresford, Venison, Peacock, Albert, Lee, Beardsley (Watson), Cole (Jeffrey), Fox, Sellars.

**Blackburn R (0) 0**

**Trelleborg (0) 1** *(Sandell)* 13,775

*Blackburn R:* Flowers; Berg, Le Saux, Slater (Atkins), Hendry, Gale, Ripley, Sherwood (Makel), Shearer, Sutton, Wilcox.

*Trelleborg:* Jankowski; Brorsson, Andersson, Karlsson C, Mattsson, Hansson, Engqvist, Severin, Blixt (Larsson), Sandell, Karlsson J.

**Borussia Dortmund (0) 1** *(Moller)*

**Motherwell (0) 0** 35,420

*Borussia Dortmund:* Klos; Schmidt, Julio Cesar, Kree (Povlsen), Reuter, Zorc, Sammer, Reinhardt, Moller, Chapuisat, Riedle (Ricken).

*Motherwell:* Woods; Shannon, McCart, Philliben, Martin, McKinnon, Lambert, Dolan, Davies (McGrillen), Coyne, Arnott (Kirk).

**Linfield (0) 1** *(Anderson)*

**Odense (0) 1** *(Schjonberg)* 3585

*Linfield:* Lamont; Dornan, Easton, Peebles, McConnell, Beatty, Campbell, Knell (Anderson), Haylock, Fenlon, Bailie.

*Odense:* Hogh; Nedergaard, Hemmingsen M, Hansen, Schjonberg, Hemmingsen C, Melvang, Dethefsen, Bisgaard (Petterson), Tchami (Madson), Thorup.

### 15 SEPT

**Internazionale (0) 1** *(Bergkamp (pen))*

**Aston Villa (0) 0** 22,639

*Internazionale:* Pagliuca; Bergomi, Festa, Bia (Paganin), Conte, Bianchi, Berti, Seno, Jonk, Bergkamp, Sosa (Del Vecchio).

*Aston Villa:* Spink; Barrett, King, Ehiogu, McGrath, Richardson, Townsend, Fashanu (Houghton), Saunders, Atkinson, Staunton.

### First Round, Second Leg

### 27 SEPT

**Newcastle U (4) 5** *(Lee, Cole 3, Beardsley (pen))*

**Antwerp (0) 2** *(Kiekens, Severeyns)* 29,737

*Newcastle U:* Srnieck; Hottiger, Beresford, Howey, Peacock, Albert, Lee (Watson), Beardsley (Clark), Cole, Fox, Sellars.

*Antwerp:* Van der Straeten; Emmerechts (Moukram), Smidts, Taeymans, Godfroid, Kiekens, Porte, Kulcsar, Vangompel (Nilson), Zohar, Severeyns.

**Odense (4) 5** *(Nedergaard 2, Schjonberg 2 (1 pen), Thorup)*

**Linfield (0) 0** 4518

*Odense:* Hogh; Nedergaard, Hemmingsen M, Hansen, Schjonberg, Hemmingsen C, Melvang, Dethlefsen, Bisgaard (Pederson), Tchami, Thorup (Madsen).

*Linfield:* Lamont; Dornan, Easton, Peebles, McConnell, Beatty, Campbell, Gorman, Haylock, McCoosh, Bailie.

**Trelleborg (0) 2** *(Karlsson 2)*

**Blackburn R (1) 2** *(Sutton, Shearer)* 6730

*Trelleborg:* Jankowski; Mattasson, Karlsson C, Brorsson M, Andersson M, Severin, Palmer (Eriksson), Engqvist, Karlsson J, Hansson, Sandell.

*Blackburn R:* Flowers; Berg, Le Saux, Sherwood, Hendry, Gale (Pearce), Ripley, Atkins (Warhurst), Shearer, Sutton, Wilcox.

### 28 SEPT

**Motherwell (0) 0**

**Borussia Dortmund (0) 2** *(Riedle 2)* 9362

*Motherwell:* Woods; Shannon, McKinnon, Philliben, Martin, McCart, Lambert (Kirk), Dolan, Coyne, Arnott, Davies (Burns).

*Borussia Dortmund:* Klos; Reinhardt (Tanko), Julio Cesar, Sammer, Schmidt, Reuter, Freund, Moller, Zorc, Chapuisat, Riedle (Ricken).

### 29 SEPT

**Aston Villa (1) 1** *(Houghton)*

**Internazionale (0) 0** 30,533

*Aston Villa:* Spink; Barrett, King, Ehiogu, McGrath, Richardson (Parker), Houghton, Townsend, Saunders (Whittingham), Atkinson, Staunton.

*Internazionale:* Pagliuca; Bergomi, Festa, Paganin, Bia, Conte (Orlandini), Berti, Bergkamp, Seno, Pancev (Fontolan), Sosa.

### Second Round, First Leg

**18 OCT**

**Newcastle U (2) 3** *(Fox, Beardsley (pen), Cole)*
**Athletic Bilbao (0) 2** *(Ziganda, Suances)* 32,140

*Newcastle U:* Srnicek; Hottiger, Beresford, Howey, Peacock, Albert, Clark, Beardsley, Cole, Fox, Sellars.
*Athletic Bilbao:* Valencia; Trabuenca (Suances), Adrinua, Karanka, Larrazabal, Estibariz (Konno), Vales, Alkiza, Garitano, Mendiguren, Ziganda.

**Trabzonspor (0) 1** *(Orhan)*
**Aston Villa (0) 0** 27,500

*Trabzonspor:* Grishko; Ogon, Lemi, Kernal, Chengiz, Abdullah, Soner, Tolunay, Unal, Hami (Hamdi), Orhan (Katcharava).
*Aston Villa:* Spink; Barrett, King, Ehiogu, McGrath, Richardson, Houghton, Townsend, Saunders, Whittingham, Staunton.

### Second Round, Second Leg

**1 NOV**

**Aston Villa (0) 2** *(Atkinson, Ehiogu)*
**Trabzonspor (0) 1** *(Orhan)* 23,858

*Aston Villa:* Spink; Barrett, King, Ehiogu, McGrath, Richardson (Parker), Houghton, Townsend, Saunders, Atkinson, Staunton.
*Trabzonspor:* Grisco; Ogun, Cengiz, Kemal, Hamdi, Soner, Tolunay, Unal, Abdullah, Hami (Katcharava), Orhan (Osman).

**Athletic Bilbao (0) 1** *(Ziganda)*
**Newcastle U (0) 0** 47,000

*Athletic Bilbao:* Valencia; Tabuenka, Andrinua, Karanka, Larrazabal, Larrainzar (Urrutia), Garitano, Mendiguren (Kortina), Alkiza, Suances, Ziganda.
*Newcastle U:* Srnicek; Hottiger, Beresford, Howey, Peacock, Albert, Watson, Beardsley, Lee, Fox (Jeffrey), Sellars (Clark).

# EUROPEAN CUP DRAWS 1995–96

## EUROPEAN CUP

**Preliminary Round**

Grasshoppers Zurich v Maccabi Tel Aviv, Rangers v Famagusta (Cyprus), Legia Warsaw v IFK Gothenburg, Salzburg (Austria) v Steaua Bucharest, Dynamo Kiev (Ukraine) v Aalborg (Denmark), Rosenborg (Norway) v Besiktas (Turkey), Anderlecht v Ferencvaros (Hungary), Panathinaikos (Greece) v Hajduk Split (Croatia).

## EUROPEAN CUP-WINNERS' CUP

**Preliminary Round**

Tiligul Tiraspol (Moldova) v Sion (Switzerland), VAC Samsung (Hungary) v FC Sileks (Macedonia), Turku (Finland) v FC Teuta (Albania), FC Vaduz (Liechtenstein) v Hradec Kralove (Czech Republic), Hapoel Nicosia (Cyprus) v Nefski Baku (Azerbaijan), Wrexham v Petrolul Ploesti (Romania), Valletta (Malta) v Inter Bratislava (Slovakia), Shakytyor (Ukraine) v Linfield, Zalgiris Vilnius (Lithuania) v NK Mura (Slovenia), Katowice (Poland) v Ararat Erevan (Armenia), FC Obilic (Yugoslavia) v Dinamo Batumi (Georgia), Lokomotiv Sofia (Bulgaria) v Derry City, Maccabi Haifa (Israel) v Klakksvikar (Faeroes), Dinamo-93 Minsk (Belarus) v Molde FK (Norway), Grevenmacher (Luxembourg) v Reykjavik (Iceland), Dag-Liepaja (Latvia) v FC Lantana (Estonia).

## UEFA CUP

**Preliminary Round**

Orebro SK (Sweden) v Beggen (Luxembourg), Tampere (Finland) v Viking FK (Norway), Bangor City (Wales) v Widzew Lodz (Poland), Shelbourne v Akranes (Iceland), Glenavon v FC Hafnarfjordur (Iceland), Brondby (Denmark) v Inkaras-Grifas (Lithuania), Lillestroem (Norway) v Flora Tallinn (Estonia), Motherwell v MyPa-47 (Finland), Skonto Riga (Latvia) v Maribor Branik (Slovenia), Sturm Graz (Austria) v Slavia Prague (Czech Republic), Jeunesse d'Esch (Luxembourg) v FC Lugano (Switzerland), Slovan Bratislava (Slovakia) v NK Osijek (Croatia), Dundalk v Malmo (Sweden), Crusaders v Silkeborg (Denmark), Afan Lido v RAF Riga (Latvia), Raith Rovers v Gotu Itrottarfelag (Faeroes), Slavia Sofia (Bulgaria) v Olympiakos (Greece), Zimbru Chisinau (Moldova) v Hapoel Tel Aviv (Israel), Sparta Prague (Czech Republic) v Galatasaray (Turkey), Omonia Nicosia (Cyprus) v Sliema Wanderers (Malta), FC Kosice (Slovakia) v Ujpest Egylet (Hungary), Universitatea Craiova (Romania) v Dinamo Minsk (Belarus), Fenerbahce (Turkey) v FC Partizan (Albania), FC Varda (Macedonia) v FC Samtredia (Georgia), Botev Plovdiv (Bulgaria) v Dinamo Tbilisi (Georgia), Apollon Athens (Greece) v Olimpija Ljublijana (Slovenia), Red Star Belgrade (Yugoslavia) v Neuchatel Xamax (Switzerland), Hibernians FC (Malta) v Chernomorets (Ukraine), Kapaz Ganja (Azerbaijan) v FK Austria Memphis, FC Tirana (Albania) v Hapoel Beer Sheva (Israel), Levski Sofia (Bulgaria) v Dinamo Bucharest (Romania), Zaglebie Lubin (Poland) v Shirak Erevan (Armenia).

# Summary of Appearances

## EUROPEAN CUP (1955–95)

**English clubs**
12 Liverpool
7 Manchester U
3 Nottingham F, Leeds U
2 Derby Co, Wolverhampton W, Everton, Aston Villa, Arsenal
1 Burnley, Tottenham H, Ipswich T, Manchester C

**Scottish clubs**
16 Rangers
15 Celtic
3 Aberdeen
2 Hearts
1 Dundee, Dundee U, Kilmarnock, Hibernian

**Welsh clubs**
1 Cwmbran

**Clubs for Northern Ireland**
18 Linfield
8 Glentoran
2 Crusaders, Portadown
1 Glenavon, Ards, Distillery, Derry C, Coleraine

**Clubs for Eire**
7 Shamrock R, Dundalk
6 Waterford
3 Drumcondra
2 Bohemians, Limerick, Athlone T, Shelbourne
1 Cork Hibs, Cork Celtic, Cork City, Derry C*, Sligo Rovers, St Patrick's Ath

**Winners: Celtic 1966–67; Manchester U 1967–68; Liverpool 1976–77, 1977–78, 1980–81, 1983–84; Nottingham F 1978–79, 1979–80; Aston Villa 1981–82**

**Finalists: Celtic 1969–70; Leeds U 1974–75; Liverpool 1984–85**

## EUROPEAN CUP-WINNERS' CUP (1960–95)

**English clubs**
6 Tottenham H
5 Manchester U
4 West Ham U, Liverpool
3 Arsenal, Chelsea
2 Everton, Manchester C
1 Wolverhampton W, Leicester C, WBA, Leeds U, Sunderland, Southampton, Ipswich T

**Scottish clubs**
10 Rangers
8 Aberdeen
7 Celtic
3 Dundee U
2 Dunfermline Ath
1 Dundee, Hibernian, Hearts, St Mirren, Motherwell, Airdrie

**Welsh clubs**
14 Cardiff C
7 Wrexham, Swansea C
2 Bangor C
1 Borough U, Newport Co, Merthyr Tydfil, Barry T

**Clubs from Northern Ireland**
7 Glentoran
4 Ballymena U, Coleraine, Glenavon
3 Crusaders
2 Ards, Bangor, Linfield
1 Derry C, Distillery, Portadown, Carrick Rangers, Cliftonville

**Clubs from Eire**
6 Shamrock R
3 Limerick, Waterford, Dundalk, Bohemians
2 Cork Hibs, Galway U, Shelbourne, Sligo Rovers
1 Cork Celtic, St Patrick's Ath, Finn Harps, Home Farm, University College Dublin, Derry C*, Cork City, Bray Wanderers

**Winners: Tottenham H 1962–63; West Ham U 1964–65; Manchester C 1969–70; Chelsea 1970–71; Rangers 1971–72; Aberdeen 1982–83; Everton 1984–85; Manchester U 1990-91; Arsenal 1993–94**

**Finalists: Rangers 1960–61, 1966–67; Liverpool 1965–66; Leeds U 1972–73; West Ham U 1975–76; Arsenal 1979–80, 1994–95**

## EUROPEAN FAIRS CUP & UEFA CUP (1955–95)

**English clubs**
8 Leeds U, Ipswich T
7 Liverpool
6 Everton, Arsenal, Manchester U, Aston Villa
5 Southampton, Tottenham H, Newcastle U
4 Manchester C, Birmingham C, Nottingham F, Wolverhampton W, WBA
3 Chelsea, Sheffield W
2 Stoke C, Derby Co, QPR
1 Burnley, Coventry C, Norwich C, London Rep XI, Watford, Blackburn R

**Scottish clubs**
17 Dundee U
14 Hibernian
11 Aberdeen
9 Celtic, Hearts
8 Rangers
5 Dunfermline Ath
4 Dundee
3 St Mirren, Kilmarnock
2 Partick Th
1 Morton, St Johnstone, Motherwell

**Welsh Clubs**
1 Inter Cardiff, Bangor C

**Clubs from Northern Ireland**
11 Glentoran
6 Coleraine
5 Linfield
3 Glenavon, Portadown
1 Ards, Ballymena U, Bangor, Crusaders

**Clubs from Eire**
8 Bohemians
4 Dundalk, Shamrock R
3 Finn Harps
2 Shelbourne, Drumcondra, St Patrick's Ath, Derry C*, Cork City
1 Cork Hibs, Athlone T, Limerick, Drogheda U, Galway U

**Winners: Leeds U 1967–68, 1970–71; Newcastle U 1968–69; Arsenal 1969–70; Tottenham H 1971–72, 1983–84; Liverpool 1972–73, 1975–76; Ipswich T 1980–81**

**Finalists: London 1955–58, Birmingham C 1958–60, 1960–61; Leeds U 1966–67; Wolverhampton W 1971–72; Tottenham H 1973–74; Dundee U 1986–87**

* *Now play in League of Ireland.*

# WORLD CLUB CHAMPIONSHIP

Played annually up to 1974 and intermittently since then between the winners of the European Cup and the winners of the South American Champions Cup — known as the Copa Libertadores. In 1980 the winners were decided by one match arranged in Tokyo in February 1981 and the venue has been the same since. AC Milan replaced Marseille who had been stripped of their European Cup title in 1993.

1960 Real Madrid beat Penarol 0-0, 5-1
1961 Penarol beat Benfica 0-1, 5-0, 2-1
1962 Santos beat Benfica 3-2, 5-2
1963 Santos beat AC Milan 2-4, 4-2, 1-0
1964 Inter-Milan beat Independiente 0-1, 2-0, 1-0
1965 Inter-Milan beat Independiente 3-0, 0-0
1966 Penarol beat Real Madrid 2-0, 2-0
1967 Racing Club beat Celtic 0-1, 2-1, 1-0
1968 Estudiantes beat Manchester United 1-0, 1-1
1969 AC Milan beat Estudiantes 3-0, 1-2
1970 Feyenoord beat Estudiantes 2-2, 1-0
1971 Nacional beat Panathinaikos* 1-1, 2-1
1972 Ajax beat Independiente 1-1, 3-0
1973 Independiente beat Juventus* 1-0
1974 Atlético Madrid* beat Independiente 0-1, 2-0
1975 Independiente and Bayern Munich could not agree dates; no matches.
1976 Bayern Munich beat Cruzeiro 2-0, 0-0
1977 Boca Juniors beat Borussia Moenchengladbach* 2-2, 3-0
1978 Not contested
1979 Olimpia beat Malmö* 1-0, 2-1
1980 Nacional beat Nottingham Forest 1-0
1981 Flamengo beat Liverpool 3-0
1982 Penarol beat Aston Villa 2-0
1983 Gremio Porto Alegre beat SV Hamburg 2-1
1984 Independiente beat Liverpool 1-0
1985 Juventus beat Argentinos Juniors 4-2 on penalties after a 2-2 draw
1986 River Plate beat Steaua Bucharest 1-0
1987 FC Porto beat Penarol 2-1 after extra time
1988 Nacional (Uru) beat PSV Eindhoven 7-6 on penalties after 1-1 draw
1989 AC Milan beat Atletico Nacional (Col) 1-0 after extra time
1990 AC Milan beat Olimpia 3-0
1991 Red Star Belgrade beat Colo Colo 3-0
1992 Sao Paulo beat Barcelona 2-1
1993 Sao Paulo beat AC Milan 3-2

*European Cup runners-up; winners declined to take part.

**1994**

**1 December in Tokyo**

**Velez Sarsfield (0) 2** *(Trotta 50 (pen), Asad 57)*

**AC Milan (0) 0** 55,860

*Velez Sarsfield:* Chilavert; Trotta, Cardozo, Almandoz, Gomez, Sotomayor, Bassedas, Basualdo, Asad, Pompei, Flores.

*AC Milan:* Rossi; Tassotti, Maldini, Albertini, Costacurta, Baresi, Bonadoni, Desailly, Boban, Savicevic (Simone 60), Massaro (Panucci 86).
*Referee:* Torres (Colombia).

# EUROPEAN SUPER CUP

Played annually between the winners of the European Champions' Cup and the European Cup-Winners' Cup. AC Milan replaced Marseille in 1993–94.

**Previous Matches**

1972 Ajax beat Rangers 3-1, 3-2
1973 Ajax beat AC Milan 0-1, 6-0
1974 Not contested
1975 Dynamo Kiev beat Bayern Munich 1-0, 2-0
1976 Anderlecht beat Bayern Munich 4-1, 1-2
1977 Liverpool beat Hamburg 1-1, 6-0
1978 Anderlecht beat Liverpool 3-1, 1-2
1979 Nottingham F beat Barcelona 1-0, 1-1
1980 Valencia beat Nottingham F 1-0, 1-2
1981 Not contested
1982 Aston Villa beat Barcelona 0-1, 3-0
1983 Aberdeen beat Hamburg 0-0, 2-0
1984 Juventus beat Liverpool 2-0
1985 Juventus v Everton not contested due to UEFA ban on English clubs
1986 Steaua Bucharest beat Dynamo Kiev 1-0
1987 FC Porto beat Ajax 1-0, 1-0
1988 KV Mechelen beat PSV Eindhoven 3-0, 0-1
1989 AC Milan beat Barcelona 1-1, 1-0
1990 AC Milan beat Sampdoria 1-1, 2-0
1991 Manchester U beat Red Star Belgrade 1-0
1992 Barcelona beat Werder Bremen 1-1, 2-1
1993 Parma beat AC Milan 0-1, 2-0

**1994-95**

**First Leg, 1 February 1995, Highbury**

**Arsenal (0) 0**

**AC Milan (0) 0** 38,044

*Arsenal:* Seaman; Dixon, Winterburn, Schwarz, Bould, Adams, Jensen, (Hillier 85), Wright, Hartson, Selley, Campbell (Merson 74).
*AC Milan:* Rossi; Tassotti, Maldini, Albertini, Costacurta, Baresi, Donadoni, Desailly, Simone, Savicevic (Dir Canio 89), Massaro.
*Referee:* Van der Ende (Holland).

**Second Leg, 8 February 1995, Milan**

**AC Milan (1) 2** *(Boban 41, Massaro 67)*

**Arsenal (0) 0** 23,953

*AC Milan:* Rossi; Tassotti, Albertini, Costacurta, Baresi, Donadoni, Desailly, Savicevic (Eranio 89), Boban, Massaro (Di Canio 80).
*Arsenal:* Seaman; Dixon (Keown 66), Winterburn, Schwarz, Bould, Adams, Campbell (Parlour 76), Wright, Hartson, Merson, Selley.
*Referee:* Krug (Germany).

# SOUTH AMERICA

## COPA LIBERTADORES 1994

*(Results continued from last edition)*

**Quarter-Finals, First Leg**
Olimpia 1, Bolivar 0
Indep. Medellin 0, Junior 2
Minerven 0, Velez Sarsfield 0
Union Espanola 1, Sao Paulo 1

**Quarter-Finals, Second Leg**
Bolivar 0, Olimpia 2
Junior 0, Indep. Medellin 0
Velez Sarsfield 2, Minerven 0
Sao Paulo 4, Union Espanola 3

**Semi-Finals, First Leg**
Junior 2, Velez Sarsfield 1
Sao Paulo 2, Olimpia 1

**Semi-Finals, Second Leg**
Velez Sarsfield 2, Junior 1
(*aggregate 3-3; Velez Sarsfield won 5-4 on penalties*)
Olimpia 1, Sao Paulo 0
(*aggregate 2-2; Sao Paulo won 4-3 on penalties*)

**Final First Leg**
Velez Sarsfield 1, Sao Paulo 0

**Final Second Leg**
Sao Paulo 1, Velez Sarsfield 0
(*aggregate 1-1; Velez Sarsfield won 5-3 on penalties*)

## SOUTH AMERICAN SUPER CUP

**First Round, First Leg**
Flamengo 0, Estudiantes 0
River Plate 2, Nacional (U) 2
Santos 1, Independiente 0
Olimpia 2, Cruzeiro 0
Penarol 1, Boca Juniors 0
Gremio 1, Racing Club 1
Colo Colo 4, Argentinos Juniors 1
At. Nacional 0, Sao Paulo 2

**First Round, Second Leg**
Cruzeiro 4, Olimpia 0
Nacional (U) 0, River Plate 1
Independiente 4, Santos 0
Estudiantes 2, Flamengo 0
Sao Paulo 1, At. Nacional 1
Argentinos Juniors 1, Colo Colo 1
Boca Juniors 4, Penarol 1
Racing Club 1, Gremio 2

**Quarter Finals, First Leg**
Colo Colo 2, Sao Paulo 1
Estudiantes 1, Cruzeiro 0
Gremio 1, Independiente 1
River Plate 0, Boca Juniors 0

**Quarter Finals, Second Leg**
Independiente 2, Gremio 0
Cruzeiro 3, Estudiantes 0
Sao Paulo 4, Colo Colo 1
Boca Juniors 1, River Plate 1
(*aggregate 1-1; Boca Juniors won 5-4 on penalties*)

**Semi-finals, First Leg**
Boca Juniors 2, Sao Paulo 0
Cruzeiro 1, Independiente 0

**Semi-Finals, Second Leg**
Independiente 4, Cruzeiro 0
Sao Paulo 1, Boca Juniors 0

**Final First Leg**
Boca Juniors 1, Independiente 1

**Final Second Leg**
Independiente 1, Boca Juniors 0

## COPA LIBERTADORES 1995

**First Round**

**Group 1**

| | *P* | *W* | *D* | *L* | *F* | *A* | *Pts* |
|---|---|---|---|---|---|---|---|
| River Plate | 6 | 3 | 3 | 0 | 11 | 3 | 12 |
| Penarol | 6 | 2 | 3 | 1 | 9 | 7 | 9 |
| Independiente | 6 | 2 | 1 | 3 | 5 | 7 | 7 |
| Cerro | 6 | 1 | 1 | 4 | 5 | 13 | 4 |

**Group 2**

| | *P* | *W* | *D* | *L* | *F* | *A* | *Pts* |
|---|---|---|---|---|---|---|---|
| Cerro Porteno | 6 | 4 | 2 | 0 | 16 | 6 | 14 |
| Olimpia | 6 | 3 | 3 | 0 | 16 | 7 | 12 |
| Caracas | 6 | 2 | 0 | 4 | 8 | 18 | 6 |
| Trujillanos | 6 | 0 | 1 | 5 | 8 | 17 | 1 |

**Group 3**

| | *P* | *W* | *D* | *L* | *F* | *A* | *Pts* |
|---|---|---|---|---|---|---|---|
| Millonarios | 6 | 3 | 1 | 2 | 11 | 8 | 10 |
| At. Nacional | 6 | 2 | 3 | 1 | 5 | 4 | 9 |
| Univ de Chile | 6 | 2 | 1 | 3 | 7 | 7 | 7 |
| Univ Catolica | 6 | 2 | 1 | 3 | 10 | 14 | 7 |

(*Play-off: Univ Catolica 4, Univ de Chile 1*)

**Group 4**

| | *P* | *W* | *D* | *L* | *F* | *A* | *Pts* |
|---|---|---|---|---|---|---|---|
| Palmeiras | 6 | 4 | 1 | 1 | 15 | 5 | 13 |
| Gremio | 6 | 3 | 2 | 1 | 12 | 7 | 11 |
| Emelec | 6 | 1 | 2 | 3 | 8 | 12 | 5 |
| Nacional | 6 | 1 | 1 | 4 | 3 | 14 | 4 |

**Group 5**

| | *P* | *W* | *D* | *L* | *F* | *A* | *Pts* |
|---|---|---|---|---|---|---|---|
| Sporting Cristal | 6 | 3 | 3 | 0 | 15 | 4 | 12 |
| Bolivar | 6 | 2 | 3 | 1 | 8 | 5 | 9 |
| Alianza | 6 | 1 | 2 | 3 | 10 | 11 | 5 |
| Wilsterman | 6 | 1 | 2 | 3 | 6 | 19 | 5 |

**Second Round, First Leg**
Olimpia 0, Gremio 3
Emelec 2, Cerro Porteno 0
Alianza 1, Millonarios 1
Bolivar 1, Palmeiras 0
Caracas 2, Sporting Cristal 2
At. Nacional 3, Penarol 1
Velez Sarsfield 3, Independiente 0
Univ Catolica 2, River Plate 1

**Second Round, Second Leg**
River Plate 3, Univ Catolica 1
Cerro Porteno 2, Emelec 0
(*aggregate 2-2; Emelec won 5-4 on penalties*)
Millonarios 2, Alianza 0
Palmeiros 3, Bolivar 0
Penarol 1, At. Nacional 3
Gremio 2, Olimpia 0
Velez Sarsfield 2, Independiente 2
Sporting Cristal 6, Caracas 3
*Tournament still being completed*

## COPA AMERICA 1995

Uruguay won the Copa America for the South American Championship, the oldest international competition still being played in the world. Their record of never having lost a tournament played on their own territory held good, though they needed an immaculate series of penalties after the normal 90 minutes, to defeat World Cup holders Brazil.

**Group A**
Uruguay 4, Venezuela 1
Mexico 1, Paraguay 2
Uruguay 1, Paraguay 0
Mexico 3, Venezuela 1
Paraguay 3, Venezuela 2
Uruguay 1, Mexico 1

**Group B**
Colombia 1, Peru 1
Brazil 1, Ecuador 0
Colombia 1, Ecuador 0
Peru 0, Brazil 2
Peru 1, Ecuador 2
Brazil 3, Colombia 0

**Group C**
USA 2, Chile 1
Argentina 2, Bolivia 1
USA 0, Bolivia 1
Chile 0, Argentina 4
Bolivia 2, Chile 2
Argentina 0, USA 3

**Quarter-finals**
Paraguay 1, Colombia 1
*Colombia won 5-4 on penalties.*
Uruguay 2, Bolivia 1
USA 0, Mexico 0
*USA won 4-1 on penalties.*
Brazil 2, Argentina 2
*Brazil won 4-2 on penalties.*

**Semi-finals**
Uruguay 2, Colombia 0
USA 0, Brazil 1

**Third place**
Colombia 4, USA 1

**Uruguay (0) 1** *(Bengoechea)*
**Brazil (1) 1** *(Tulio) in Montevideo* 70,000
*Uruguay:* Alvez; Mendez, Moas, Herrera, Silva (Adinolfi), Dorta (Bengoechea), Gutierrez, Poyet, Francescoli, Otero, Fonseca (Martinez).
*Brazil:* Taffarel; Jorghino, Aldair, Cruz, Roberto Carlos, Sempao, Dunga, Juninho (Beto), Zinho, Edmundo, Tulio.
*Referee:* Brizio (Mexico).
*Uruguay won 5-3 on penalties.*

**Conmebol Cup**
**Final first leg**
Sao Paulo 6, Penarol 1

**Final second leg**
Penarol 3, Sao Paulo 0

**Masters Cup (for super Cup Winners)**
**Final first leg**
Olimpia 0, Cruzeiro 0

**Final second leg**
Cruzeiro 1, Olimpia 0

**PANAMERICAN GAMES**
**Final**
Argentina 0, Mexico 0
(*Argentina won 5-4 on penalties*)

**American Airlines Cup 1994**
**Final**
Cartagines (Costa Rica) 3, Atlante (Mexico) 2

# AFRICA

**East and Central African Cup**
**Final**
Tanzania 2, Uganda 2
(*Tanzania won 4-3 on penalties*)

**East and Central African Club Championship**
**Final**
SC Simba 1, Express 1
(*Simba won 4-2 on penalties*)

**Four Nations Cup**

| | *P* | *W* | *D* | *L* | *F* | *A* | *Pts* |
|---|---|---|---|---|---|---|---|
| Ivory Coast | 3 | 1 | 2 | 0 | 3 | 2 | 5 |
| South Africa | 3 | 1 | 2 | 0 | 3 | 2 | 5 |
| Ghana | 3 | 1 | 1 | 1 | 3 | 3 | 4 |
| Cameroon | 3 | 0 | 1 | 2 | 2 | 4 | 1 |

# ASIA

**Gulf Cup**

| | *P* | *W* | *D* | *L* | *F* | *A* | *Pts* |
|---|---|---|---|---|---|---|---|
| Saudi Arabia | 5 | 4 | 1 | 0 | 10 | 4 | 9 |
| UAE | 5 | 3 | 2 | 0 | 7 | 1 | 8 |
| Bahrain | 5 | 1 | 3 | 1 | 5 | 6 | 5 |
| Qatar | 5 | 1 | 1 | 3 | 6 | 8 | 3 |
| Kuwait | 5 | 1 | 1 | 3 | 2 | 6 | 3 |
| Oman | 5 | 0 | 2 | 3 | 4 | 9 | 2 |

**ASIAN GAMES**
**Final**
Uzbekistan 4, China 2

**South Asian Gold Cup**
**Final**
Sri Lanka 1, India 0
(*sudden-death extra time*)

**Dynasty Cup**
**Final**
Japan 2, South Korea 2
(*Japan won 5-3 on penalties*)

# VAUXHALL CONFERENCE 1994-95

## VAUXHALL CONFERENCE TABLE 1994–95

| | | *Home* | | | *Goals* | | *Away* | | | *Goals* | | |
|---|---|---|---|---|---|---|---|---|---|---|---|---|
| | P | W | D | L | F | A | W | D | L | F | A | Pts |
| Macclesfield Town | 42 | 14 | 3 | 4 | 39 | 18 | 10 | 5 | 6 | 31 | 22 | 80 |
| Woking | 42 | 11 | 8 | 2 | 46 | 23 | 10 | 4 | 7 | 30 | 31 | 75 |
| Southport | 42 | 13 | 4 | 4 | 46 | 21 | 8 | 5 | 8 | 22 | 29 | 72 |
| Altrincham | 42 | 10 | 3 | 8 | 34 | 27 | 10 | 5 | 6 | 43 | 33 | 68 |
| Stevenage Borough | 42 | 10 | 4 | 7 | 40 | 27 | 10 | 3 | 8 | 28 | 22 | 67 |
| Kettering Town | 42 | 12 | 5 | 4 | 40 | 25 | 7 | 5 | 9 | 33 | 31 | 67 |
| Gateshead | 42 | 12 | 4 | 5 | 28 | 13 | 7 | 6 | 8 | 33 | 40 | 67 |
| Halifax Town | 42 | 11 | 6 | 4 | 46 | 20 | 6 | 6 | 9 | 22 | 34 | 63 |
| Runcorn | 42 | 11 | 7 | 3 | 39 | 28 | 5 | 3 | 13 | 20 | 43 | 58 |
| Northwich Victoria | 42 | 7 | 8 | 6 | 39 | 30 | 7 | 7 | 7 | 38 | 36 | 57 |
| Kidderminster Harriers | 46 | 6 | 5 | 10 | 28 | 29 | 10 | 4 | 7 | 35 | 32 | 57 |
| Bath City | 42 | 10 | 6 | 5 | 35 | 26 | 5 | 6 | 10 | 20 | 30 | 57 |
| Bromsgrove Rovers | 42 | 9 | 7 | 5 | 42 | 35 | 5 | 6 | 10 | 24 | 34 | 55 |
| Farnborough Town | 42 | 8 | 5 | 8 | 23 | 31 | 7 | 5 | 9 | 22 | 33 | 55 |
| Dagenham & Redbridge | 42 | 8 | 5 | 8 | 28 | 32 | 5 | 8 | 8 | 28 | 37 | 52 |
| Dover Athletic | 42 | 6 | 10 | 5 | 28 | 25 | 5 | 6 | 10 | 20 | 30 | 49 |
| Welling United | 42 | 9 | 3 | 9 | 31 | 33 | 4 | 7 | 10 | 26 | 41 | 49 |
| Stalybridge Celtic | 42 | 9 | 6 | 6 | 29 | 27 | 2 | 8 | 11 | 23 | 45 | 47 |
| Telford United | 42 | 9 | 9 | 3 | 30 | 20 | 1 | 7 | 13 | 23 | 42 | 46 |
| Merthyr Tydfil | 42 | 10 | 4 | 7 | 37 | 27 | 1 | 7 | 13 | 16 | 36 | 44 |
| Stafford Rangers | 42 | 5 | 5 | 11 | 29 | 34 | 4 | 6 | 11 | 24 | 45 | 38 |
| Yeovil Town | 42 | 5 | 8 | 8 | 29 | 31 | 3 | 6 | 12 | 21 | 40 | 37 |

Note: Yeovil Town deducted 1 point

## ATTENDANCES BY CLUB 1994–95

| | Aggregate Attendance 1994–95 | Average Attendance 1994–95 | Average Attendance 1993–94 | % Change |
|---|---|---|---|---|
| Altrincham | 21,050 | 1002 | 751 | +33 |
| Bath City | 13,579 | 647 | 683 | –5 |
| Bromsgrove Rovers | 23,738 | 1130 | 1139 | 0 |
| Dagenham & Redbridge | 19,935 | 949 | 952 | 0 |
| Dover Athletic | 23,119 | 1101 | 1347 | –18 |
| Farnborough Town | 16,766 | 798 | 513 | +55 |
| Gateshead | 14,548 | 693 | 477 | +45 |
| Halifax Town | 20,455 | 974 | 1035 | –6 |
| Kettering Town | 38,584 | 1837 | 2025 | –9 |
| Kidderminster Harriers | 41,129 | 1959 | 2250 | –13 |
| Macclesfield Town | 26,458 | 1260 | 853 | +48 |
| Merthyr Tydfil | 12,621 | 601 | 581 | +3 |
| Northwich Victoria | 19,821 | 944 | 933 | +1 |
| Runcorn | 9,818 | 468 | 594 | –21 |
| Southport | 22,649 | 1079 | 1293 | –17 |
| Stafford Rangers | 14,953 | 712 | 949 | –25 |
| Stalybridge Celtic | 14,916 | 710 | 615 | +15 |
| Stevenage Borough | 29,909 | 1424 | 1064 | +34 |
| Telford United | 17,029 | 811 | 929 | –13 |
| Welling United | 15,525 | 739 | 967 | –24 |
| Woking | 38,122 | 1815 | 1712 | +6 |
| Yeovil Town | 36,659 | 1746 | 2495 | –30 |

## HIGHEST ATTENDANCES 1994–95

| | | |
|---|---|---|
| 4347 | Kidderminster Harriers v Bromsgrove Rovers | 26.12.94 |
| 3267 | Bromsgrove Rovers v Kidderminster Harriers | 2.1.95 |
| 3049 | Kettering Town v Kidderminster Harriers | 23.8.94 |
| 2734 | Gateshead v Yeovil Town | 3.9.94 |
| 2650 | Kettering Town v Runcorn | 5.11.94 |
| 2532 | Kettering Town v Stevenage Borough | 26.12.94 |
| 2406 | Woking v Dagenham & Redbridge | 26.12.94 |
| 2386 | Macclesfield Town v Altrincham | 25.2.95 |
| 2368 | Woking v Kidderminster Harriers | 5.11.94 |
| 2351 | Yeovil Town v Bath City | 6.9.94 |
| 2340 | Kettering Town v Woking | 19.11.94 |
| 2325 | Woking v Macclesfield Town | 25.4.95 |

## VAUXHALL CONFERENCE LEADING GOALSCORERS 1994–95

| Conf. | | | FAC | BLT | FAT |
|---|---|---|---|---|---|
| 25 | Paul Dobson *(Gateshead)* | + | 2 | 2 | 3 |
| 23 | Carl Alford *(Kettering Town)* | + | 1 | 3 | — |
| 21 | Leroy May *(Stafford Rangers)* | + | — | 1 | — |
| 19 | Andy Green *(Altrincham)* | + | 2 | — | — |
| | Clive Walker *(Woking)* | + | 1 | — | 5 |
| 18 | Recky Carter *(Bromsgrove Rovers)* | + | — | 12 | — |
| | David Leworthy *(Dover Athletic)* | + | 5 | 2 | — |
| | Phil Power *(Macclesfield Town)* | + | — | 2 | 3 |
| | Malcolm O'Connor *(Northwich Victoria)* | + | 4 | — | 1 |
| 17 | Darran Hay *(Woking)* | + | — | — | — |
| 16 | Dean Birkby *(Bath City)* | + | — | 2 | — |
| | Mark Hughes *(Runcorn)* | + | — | 1 | 2 |
| 15 | Paul Wilson *(Yeovil Town)* | + | — | — | — |

## CLUB REVIEW

| | VC | FAT | BLT | FAC |
|---|---|---|---|---|
| Altrincham | 4 | QF | QF | 3 |
| 1993–94 | 10 | 1 | 1 | 4q |
| Bath City | 12 | 2 | 2 | 1 |
| | 12 | 2 | 2 | 3 |
| Bromsgrove Rovers | 13 | 1 | W | 4q |
| | 18 | 3 | SF | 3 |
| Dagenham & Red. | 15 | 1 | SF | 2q |
| | 6 | 2 | QF | 4q |
| Dover Athletic | 16 | 1 | QF | 4q |
| | 8 | 3 | 2 | 1q |
| Farnborough Town | 14 | 2 | 2 | 4q |
| | 21 | 2 | 2 | 1 |
| Gateshead | 7 | 3 | 1 | 2q |
| | 11 | QF | 3 | 3q |
| Halifax Town | 8 | 1 | 1 | 2 |
| | 13 | 3 | QF | 2 |
| Kettering Town | 6 | 2 | F | 1 |
| | 2 | 2 | 1 | 1 |
| Kidderminster H. | 11 | F | 2 | 1 |
| | 1 | 1 | QF | 5 |
| Macclesfield Town | 1 | QF | SF | 4q |
| | 7 | 3 | W | 2 |
| Merthyr Tydfil | 20 | 3 | 1 | 2q |
| | 20 | 3 | 1 | 4q |
| Northwich Victoria | 10 | 1 | 2 | 1 |
| | 15 | 1 | SF | 1q |
| Runcorn | 9 | 3 | 2 | 1 |
| | 5 | F | 2 | 1 |
| Southport | 3 | 1 | 2 | 1 |
| | 4 | 3 | 1 | 4q |
| Stafford Rangers | 21 | 1 | 2 | 4q |
| | 9 | 2 | 2 | 4q |
| Stalybridge Celtic | 18 | 1 | QF | 4q |
| | 14 | 1 | 2 | 2 |
| Stevenage Borough | 5 | 3 | 1 | 2q |
| | 22 | 1 | 1 | 1 |
| Telford United | 19 | 2 | 1 | 4q |
| | 17 | 2 | 1 | 1 |
| Welling United | 17 | 2 | 1 | 2q |
| | 16 | 2 | QF | 1q |
| Woking | 2 | W | QF | 2 |
| | 3 | W | 2 | 2 |
| Yeovil Town | 22 | 2 | 2 | 4q |
| | 19 | 1 | F | 2 |

## HIGHEST SCORERS

4 David Leworthy *DOVER ATHLETIC* v Molesey (FA Cup 24.9.94)

4 Terry Robbins *WELLING UNITED* v Marlow (FA Trophy 30.1.95)

## HIGHEST AGGREGATE SCORES

Bromsgrove Rovers 5–5 Woking 14.1.95
Dagenham & Redbridge 5–3 Woking 26.12.94
Farnborough Town 5–3 Telford United 1.4.95
Yeovil Town 4–4 Northwich Victoria 6.5.95
Bath City 3–5 Kidderminster Harriers 24.9.94

## LARGEST HOME WINS

Halifax Town 6–0 Stafford Rangers 5.11.94
Bromsgrove Rovers 5–0 Yeovil Town 27.9.94
Northwich Victoria 5–0 Dagenham & Redbridge 3.9.94
Southport 5–0 Gateshead 23.8.94
Southport 5–0 Runcorn 26.12.94
Stevenage Borough 5–0 Yeovil Town 17.12.94

## LARGEST AWAY WINS

Welling United 1–5 Northwich Victoria 19.11.94
Welling United 1–5 Bath City 28.1.95
Dagenham & Redbridge 0–4 Altrincham 4.2.95
Dagenham & Redbridge 0–4 Macclesfield Town 19.11.94
Telford United 0–4 Dagenham & Redbridge 18.2.95
Farnborough Town 0–4 Runcorn 24.9.94

## MATCHES WITHOUT DEFEAT

13 Macclesfield Town
11 Woking
10 Southport
9 Northwich Victoria, Southport

## MATCHES WITHOUT SUCCESS

11 Dover Athletic
10 Telford United
9 Bath City, Stafford Rangers, Stalybridge Celtic, Yeovil Town (twice)
8 Northwich Victoria, Stafford Rangers, Stalybridge Celtic, Stevenage Borough

## CONSECUTIVE CONFERENCE VICTORIES

10 Macclesfield Town (Conference Record)
5 Woking
4 Altrincham, Farnborough Town, Halifax Town, Northwich Victoria, Southport, Stevenage Borough

## CONSECUTIVE CONFERENCE DEFEATS

6 Stafford Rangers, Yeovil Town
5 Bath City, Farnborough Town, Stalybridge Celtic
4 Kidderminster Harriers, Merthyr Tydfil, Northwich Victoria, Stafford Rangers, Welling United, Yeovil Town

# VAUXHALL CONFERENCE 1994–95

## APPEARANCES AND GOALSCORERS

### Altrincham

**Vauxhall Appearances:** Bolland, P. 0(1); Butler, B. 25(7); Carmody, M. 36; Cockram, D. 2(4); Collings, P. 42; Constable, S. 5(14); Cox, P. 0(2); Cross, S. 42; France, P. 41; Green, A. 35(1); Harris, R. 16; Hatton, B. 0(3); Heesom, D. 41; Martindale, D. 2; Morton, N. 27(1); O'Neill, S. 18(7); Ramoon, L. 0(2); Reid, A. 34(1); Sharratt, C. 39; Shaw, N. 10(5); Terry, S. 34; Whalley, N. 8

**Goals (77):** Green 19, Terry 12, Morton 10, Sharratt 6, France 6, Harris 5, O'Neill 4, Constable 3, Reid 3, Shaw 3, Cross 2, Butler 1, Cockram 1, Heesom 1, Ramoon 1.

### Bath City

**Vauxhall Appearances:** Adcock, P. 26; Adekola, D. 7; Baldwin, D. 5; Birkby, D. 37; Birks, S. 22; Brooks, N. 25; Chenoweth, P. 34; Clements, S. 1; Cousins, R. 36; Crocker, M. 3; Crowley, R. 14; Dicks, G. 27; Forbes, D. 16; Gill, J. 40; Hedges, I. 32; Hervin, M. 4; Hewlett, M. 3; Jackson, D. 8; James, L. 3; Jones, V. 7; Loss, C. 5; Lucas, J. 4; McLoughlin, P. 14; Mings, A. 22; Mogg, D. 38; Ricketts, A. 12; Smart, G. 30; Spencer, M. 7; Taylor, C. 13; Tilley, D. 3; Vernon, D. 18; Walsh, A. 8.

**Goals (55):** Birkby 16, Adcock 10, Smart 7, Brooks 4, Chenoweth 3, Mings 3, Adekola 2, Crocker 2, McLoughlin 2, Birks 1, Cousins 1, Crowley 1, Dicks 1, Vernon 1, og 1.

### Bromsgrove Rovers

**Vauxhall Appearances:** Bayliss, S. 0(1); Booth, S. 0(2); Boston, K. 1(3); Brain, S. 1(1); Brighton, S. 1(3); Burgher, S. 11; Carter, R. 33; Clarke, N. 34; Crane, S. 0(2); Daly, T. 0(2); Devery, B. 17(5); Gaunt, C. 41; Glasser, N. 17(3); Gray, A. (1); Gray, B. 18(8); Gray, M. 12(3); Grealish, T. 3(1); Green, R. 21(20); Greenman, C. 2(1); Humphrey, P. 4(3); Judge, A. 21(9); Marlowe, A. 10(4); Morley, T. 0(1); Pearce, C. 7(4); Power, A. 29(4); Radburn, C. 1; Richardson, K. 27; Shilvock, R. 12(17); Skelding, J. 38; Smith, A. 16(7); Stott, S. 39; Taylor, C. 0(2); Taylor, S. 30(1); Walker, R. 0(3); Warner, A. 4(1); Whitehead, S. 0(3); Young, L. 2(3).

**Goals (66):** Carter 18, Stott 9, Taylor 9, Skelding 6, Gray B 5, Pearce 4, Devery 2, Gaunt 2, Gray M 2, Brain 1, Brighton 1, Clarke 1, Marlow 1, Power 1, Shilvock 1, Smith 1, Warner 1, Young 1.

### Dagenham & Redbridge

**Vauxhall Appearances:** Bennett, G. 8; Bolder, B. 29(3); Boyle, G. 2; Broom, J. 31; Cavell, P. 14(3); Conner, S. 26(1); Cook, J. 19; Cooper, W. 0(5); Culverhouse, D. 23(7); Devereux, J. 6(7); Dunphy, N. 6; Emery, N. 0(2); Forbes, R. 7(3); Fowler, L. 5(2); Gammons, R. 3(12); Gothard, P. 4(17); Greene, D. 33(6); Groves, P. 6; Haag, K. 12(1); Jones, D. 6(1); Kalogeracos, V. 1; Kimble, G. 2(4); Livett, S. 6; Martin, D. 3(4); McDonough, R. 23; McPherson, M. 4(1); Moore, C. 10(1); Moore, M. 0(2); O'Sullivan, J. 0(3); Oliver, S. 2(10); Pettinger, P. 7; Philip, R. (1); Richardson, I. 36; Risley, M. 2(3); Roberts, B. 7(12); Shipp, D. 9; Sinclair, R. 0(1); Sorrell, T. 15(1); Steam, M. 0(5); Stebbing, G. 41; Tomlinson, D. 1; Wallace, A. 9(1); Watts, P. 33; Wordsworth, D. 10(3).

**Goals (56):** Richardson 10, McDonough 7, Haag 6, Shipp 6, Greene 5, Wordsworth 4, Bennett 3, Broom 3, Cavell 3, Conner 2, Stebbing 2, Cook 1, Cooper 1, Jones 1, Martin 1, Sorrell 1.

### Dover Athletic

**Vauxhall Appearances:** Barlett, J. 7; Blewden, C. 18(7); Bond, K. 7; Browne, C. 26(2); Budden, J. 38; Carruthers, M. 0(12); Carter, I. 17; Chambers, P. 5(7); Costello, P. 3(5); Darlington, J. 9(14); Dixon, A. 35; Donn, N. 25(11); Ebbli, E. 13; Eeles, A. 10(8); Embery, J. 0(3); Fox, L. 0(2); Hall, M. 10; Lewis, J. 30(7); Leworthy, D. 35(2); Lillis, J. 4; Livett, S. 4; Milton, R. 31; Munden, M. 6(4); O'Brien, P. 13(10); O'Connell, I. 15(2); Omogbehin, C. 1(2); Partner, L. 0(1); Restarick, S. 9(1); Scott, D. 26; Strouts,J. 5(1); Walker, D. 37(3); Williams, D. 23(3); Wilks, M. 0(9).

**Goals (48):** Leworthy 18, Lewis 5, Chambers 4, Blewden 3, Budden 2, Browne 2, Darlington 2, Eeles 2, Hall 2, Restarick 2, Carruthers 1, Carter 1, Costello 1, Lillis 1, Scott 1, og 1.

### Farnborough Town

**Vauxhall Appearances:** Baker, K. 10; Baker, S. 37; Boothe, C. 39; Coney, D. 30; Day, K. 34(1); Denny, R. 12(8); Dobson, R. 3(1); Harlow, D. 20; Hayward, D. 0(1); Horton, J. 16(4); Jones, Mark 26; Jones, Murray 17(2); Juryeff, I. 3; Pratt, B. 36; Read, S. 11(3); Rowe, A. 6; Rowe, D. 1(1); Savage, I. 3(5); Steadman, C. 2; Stemp, W. 30; Stevens, G. 1(2); Taylor, M. 36; Terry, P. 26(5); Thompson, N. 11(2); Turkington, M. 29(1); Underwood, J. 11(5); Walters, D. 12(1).

**Goals (45):** Boothe 14, Denny 9, Read 5, Turkington 5, Harlow 3, Jones Murray 2, Baker S 1, Day 1, Horton 1, Pratt 1, Terry 1, Thompson 1, og 1.

### Gateshead

**Vauxhall Appearances:** Cavell, P. 15(2); Copeland, L. 2; Corner, D. 5(1); Cramman, K. 38(2); Dobson, P. 39; Dowson, A. 37; Farrey, M. 30(3); Hine, M. 37(1); Lacey, N. 9; Lamb, A. 12(18); Musgrave, S. 9; Nobbs, K. 28(5); Parkinson, G. 39; Proudlock, P. 21(11); Robinson, D. 6(12); Rowe, B. 31(3); Rowntree, P. 0(1); Smith, S. 1; Stephenson, N. 0(2); Sweeney, P. 0(4); Taylor, I. 31; Watson, J. 31(3); Wrightson, J. 40(2).

**Goals (61):** Dobson 25, Cramman 6, Lamb 6, Hine 5, Proudlock 4, Cavell 3, Dowson 2, Farrey 2, Robinson 2, Corner 1, Lacey 1, Watson 1, og 3.

### Halifax Town

**Vauxhall Appearances:** Beddard, E. 6(10); Boardman, C. 32(1); Circuit, S. 1; Dunphy, S. 2(2); Flemming, P. 23; Flounders, A. 9(8); Ford, S. 5(7); Fowler, L. 12(7); German, D. 22(6); Gray, R. 0(2); Hall, D. 4(5); Hanson, D. 26(5); Heyes, D. 28(14); Horner, N. 1(2); Johnson, S. 3; Jones, A. 39; Kiwomya, A. 29(1); Lambert, C. 38(1); Lancaster, D. 21(3); Langley, K. 13(1); Leitch, G. 11(6); Martin, D. 5(1); Patterson, J. 13(3); Pettinger, P. 7(1); Prindiville, S. 39; Rathbone, M. 5(1); Sunley, M. 7(2); Trotter, M. 18(4); Wilmot, R. 2(21); Worthington, G. 29(8).

**Goals (68):** Kiwomya 13, Hanson 11, Worthington 9, Lancaster 7, Patterson 5, Prindiville 5, German 3, Lambert 3, Beddard 2, Jones 2, Flemming 1, Flounders 1, Ford 1, Johnson 1, Leitch 1, Rathbone 1, Wilmot, og 1.

### Kettering Town

**Vauxhall Appearances:** Alford, C. 38(2); Arnold, I. 22; Ashby, N. 34; Ashdjian, J. 0(2); Barnes, R. 4(5); Benstead, G. 22; Brown, P. 40(1); Chard, P. 6(1); Clarke, S. 29(5); Donald, W. 19(2); Dunphy, S. 1; Gleasure, P. 15(10); Graham, J. 8(13); Holden, S. 32; Howe, S. 6; Magee, J. 0(2); Martin, D. 9(4); Oxbrow, D. 12; Pettinger, P. 5; Price, G. 12(4); Reed, G. 18; Saddington, J. 25; Smith, P. 8; Stringfellow, I. 31(2); Taylor, R. 27(1); Thomas, A. 30(6); Wright, O. 8(6).

**Goals (73):** Alford 23, Arnold 11, Brown 10, Thomas 8, Stringfellow 6, Graham 4, Taylor 4, Holden 3, Clarke 2, Howe 1, og 1.

### Kidderminster Harriers

**Vauxhall Appearances:** Bancroft, P. 20; Brindley, C. 26; Cartwright, N. 26; Casey, K. 7; Davies, D. 1; Davies, P. 6; Deakin, J. 16; Dearlove, M. 5; Eades, G. 2; Forsyth, R. 42; Grainger, P. 19; Hodson, S. 42; Hughes, L. 35; Humphreys, D. 34; Langford, T. 3; Palmer, L. 16; Phillips, R. 2; Powell, J. 19; Purdie, J. 18; Rose, K. 28; Steadman, D. 16; Webb, P. 42; Weir, M. 21; Yates, M. 42

**Goals (63):** Forsyth 13, Davies Paul 11, Yates 10, Hughes 9, Humphreys 8, Brindley 2, Casey 2, Webb 2, Dearlove 1, Palmer 1, Phillips 1, Weir 1, og 2.

### Macclesfield Town

**Vauxhall Appearances:** Allen, G. 2(1); Askey, J. 30; Bimson, S. 21; Bradshaw, M. 15; Crisp, M. 4(4); Farrelly, S. 42; Howarth, N. 39; Kendall, P. 11(2); Lillis, M. 0(1); Locke, S. 16(2); Lyons, D. 20(8); McDonald, M. 38; Marginson, K. 7; Midwood, M. 7; Monk, I. 16(7); Murray, M. 20; Norman, D. 13(1); Payne, S. 33; Power, P. 37; Shepherd, G. 12; Sorvel, N. 38(2); Tobin, S. 14(10); Wright, P. 4(4); Wood, S. 35(2).

**Goals (70):** Power 18, Howarth 11, Askey 9, Wood 9, Sorvel 5, Lyons 4, McDonald 3, Monk 3, Midwood 2, Tobin 2, Marginson 1, Payne 1, Shepherd 1, Wright 1.

## Merthyr Tydfil

**Vauxhall Appearances:** Abraham, G. 24(1); Adebowle, A. 10; Beattie, A. 8(1); Boyle, T. 7(1); Costa, L. 3(2); David, R. 2(1); Davies, M. 13(1); Downs, G. 8; Dyer, S. 29(6); French, I. 11(5); Holtam, M. 29(6); Hopkins, A. 13(1); Hunter, P. 2; James, Rob1; James, Ryan4; Jenkins, A. 20(7); Jones, Lee2(3); Jones, Nathan36(2); Loss, C. 11; Mitchell, I. 20(7); Morris, S. 1; Narbett, J. 1; Needs, A. 7(2); O'Brien, N. 13; Popham, P. 3(2); Rogers, K. 38(1); Sanderson, P. 4(1); Scott, M. 15(5); Threlfall, D. 0(2); Vowles, P. 3(1); Wager, G. 41; Walton, M. 0(1); Webley, D. 28(4); Williams, M. 19; Woolgar, M. 3; York, A. 33.

**Goals (53):** Webley 12, Dyer 9, Mitchell 6, Rogers 6, Jones N 4, Jenkins 3, Abraham 2, Holtam 2, Hunter 2, Scott 2, Adebowle 1, French 1, York 1, og 2.

## Northwich Victoria

**Vauxhall Appearances:** Abel, G. 33(1); Adams, C. 0(4); Baab, P. 5; Boyd, C. 30(1); Bullock, A. 0(1); Butler, B. 37(1); Cooke, I. 25(9); Deeley, N. 0(1); Duffy, C. 28; Gallagher, J. 22(4); Greygoose, D. 42; Hardy, N. 11(9); Hilton, R. 2; Jones, M. 33(2); Mitten, P. 0(2); Nesbitt, C. 2; Norman, D. 9(1); O'Connor, M. 31(7); Oghani, G. 29(8); Parker, J. 31; Radcliffe, R. 0(4); Snowden, T. 9(1); Tinson, D. 34(2); Turpin, S. 3; Vicary, D. 10(1); Walters, S. 16; Williams, C. 24(5).

**Goals (77):** O'Connor 18, Cooke 13, Oghani 12, Williams 11, Butler 7, Vicary 4, Hardy 3, Abel 2, Boyd 1, Duffy 1, Norman 1, Parker 1, Snowden 1, Turpin 1, Walters 1.

## Runcorn

**Vauxhall Appearances:** Anderson, G. 30; Bates, J. 39; Brady, I. 16(1); Byrne, P. 34; Connor, J. 31; Curtis, R. 2(1); Doherty, N. 10(11); Ellis, P. 6; Finley, A. 25; Godfrey, W. 0(2); Hill, G. 26; Hughes, M. 39(1); Lee, A. 13(1); McInerney, I. 30(5); Morris, M. 40; Murphy, C. 2; Pugh, S. 4(3); Robertson, P. 35; Ruffer, C. 16(5); Shaw, N. 6; Smith, M. 24(15); Taylor, C. 0(3); Thomas, K. 34(1).

**Goals (59):** Hughes 16, Thomas 11, Anderson 6, Brady 4, Connor 4, McInerney 4, Smith 3, Shaw 3, Bates 2, Byrne 1, Doherty 1, Finley 1, Hill 1, Pugh 1, og 1.

## Southport

**Vauxhall Appearances:** Blackhurst, J. 15(11); Challender, G. 5(1); Clark, M. 37; Comstive, P. 24(5); Cooper, L. 0(1); Cunningham, H. 27(6); Dove, L. 36; Edwards, E. 5; Fuller, D. 30; Gamble, D. 31(6); Goulding, D. 38; Haw, S. 30(5); Lodge, P. 38; McDonald, A. 17(7); McKenna, J. 42; McNally, J. 1; Penman, J. 9(11); Pritchard, B. 8; Quinlan, P. 0(1); Simms, M. 11; Sloan, M. 0(2); Symons, P. 1; Thomas, G. 24(5); Ward, D. 33.

**Goals (68):** Gamble 12, Haw 12, Comstive 9, Blackhurst 6, Thomas 6, Cunningham 5, Clark 3, Dove 3, Goulding 3, McDonald 3, Penman 2, Ward 2, Challender 1, Lodge 1.

## Stafford Rangers

**Vauxhall Appearances:** Abbishaw, D. 2(1); Berry, George6(6); Berry, Gwynne4; Boughey, D. 34(2); Bradshaw, M. 27; Brown, G. 6(2); Cooke, J. 1(1); Corbett, S. 1(1); Crisp, M. 6; Crowley, D. 8(2); Davies, M. 13; Dawson, D. 7(1); Drewitt, I. 29; Duffin, S. 13; Edensor, J. 1; Foy, D. 10; Griffiths, A. 17(6); Hassall, J. 23(4); Harrison, M. 2; Hawkins, R. 0(2); Hicks, N. 1(2); Kilbane, F. 13; Law, M. 5; Leeming, D. 8; Luby, S. 1; Mackenzie, S. 16(2); Mardenborough, S. 10; May, L. 35(1); Mee, A. 2(4); Milson, P. 6; Molloy, P. 8(1); O'Toole, P. 14; Penny, A. 10(1); Rees, M. 3(2); Shepstone, P. 3; Simpson, W. 29; Smith, Mark2; Smith, Robert9(1); Squires, J. 8; Timons, C. 5; Walker, G. 19; Williams, D. 31(3); Woodward, A. 2(1); Wright, E. 1(1).

**Goals (53):** May 21, Duffin 6, Mardenborough 5, Drewitt 4, Kilbane 3, Crisp 2, Milsom 2, Williams 2, Berry George 1, Bradshaw 1, Griffiths 1, Mackenzie 1, Shepstone 1, Simpson 1, og 2.

## Stalybridge Celtic

**Vauxhall Appearances:** Anderson, S. 26(8); Bauress, G. 33(6); Bennett, P. 9(4); Booth, K. 6(7); Burke, B. (21); Clayton, P. 34(2); Coathup, L. 38(1); Cooksey, S. 13; Dixon, P. 11; Edmonds, N. 28(3); Ellis, N. 2(3); Frain, D. 7; Hall, D. 12; Hughes, R. 26; Jackson R. 11; Leicester, S. 1(2); Livingstone, R. 2(1); Megson, K. 25(6); Ogley, M. 35; O'Shaughnessy, S. 11; Patterson, I. 19; Robinson, P. 22; Ryan, J. 31; Shaughnessy, S. 29(9); Sunley, M. 2; Wheeler, P. 27(13); Zelem, A. 1.

**Goals (52):** Shaughnessy 7, Wheeler 7, Clayton 6, Jackson 6, Bauress 5, Ryan 4, Burke 3, Megson 3, Anderson 2, Dixon 2, Edmonds 2, Frain 2, Hall 1, Leicester 1, og 1.

## Stevenage Borough

**Vauxhall Appearances:** Allinson, K. 0(3); Bates, M. 0(3); Bedrossian, A. 5; Beevor, S. 24(4); Brock, K. 5(2); Case, S. 5; Conroy, S. 3(2); Crawshaw, G. 5; Cretton, S. 0(3); Dillon, K. 12; Fortune-West, L. 13(4); Gallagher, D. 29(13); Gittings, M. 10(3); Hayles, B. 35;Hedman, R. 31(3); Joyce, T. 2; Kalogeracos, V. 2(1); Lomas, A. 12(12); Luque, M. 4(12); Lynch, A. 28(10); Manual, W. 2; Neville, C. 0(11); Nugent, R. 27(2); Nyamah, K. 6; Omogbehin, C. 1(1); Parker, A. 7(11); Pennyfather, G. 3(1); Phillips, M. 1(1); Rattle, J. 20; Roberts, G. 11; Rudgley, S. 1(3); Simpson, P. 22(1); Sodje, P. 22(9); Smart, G. 18(2); Smith, M. 41; Venables, D. 37; Webster, K. 13(1); Whitmarsh,P. 0(5); Williams, D. 4(3).

**Goals (68):** Hayles 13, Lynch 8, Venables 8, Fortune-West 7, Smith 4, Beevor 3, Williams 3, Dillon 2, Gittings 2, Hedman 2, Nugent 2, Simpson 2, Bates 1, Brock 1, Conroy 1, Crawshaw 1, Kalogeracos 1, Nyamah 1, Omogbehin 1, Rattle 1, Roberts 1, Sodje 1, Smart 1, og 1.

## Telford United

**Vauxhall Appearances:** Adams, C. 13(6); Bignot, M. 37; Brough, J. 6(1); Carr, D. 17(2); Castledine, G. 3(3); Costello, P. 4(1); Crisp, R. 27(4); Crookes, D. 24(10); Davidson, J. 15(2); Donnelly, S. 3(1); Dougherty, P. 2; Ford, G. 13; Foster, S. 34(2); Fowler, L. 8(1); Goodwin, N. 39; Griffiths, B. 16(1); Holden, M. 5(1); Howell, P. 9(5); Hughes, K. 3; Kearney, M. 38; Myers, M. 35(1); Niblett, N. 24; Roberts, D. 10; Taylor, C. 4; Treharne, J. 1(2); Warner, A. 11(3); Wilcox, B. 25(3); Wilson, L. 33(4); Winstone, S. 3; Wood, J. 0(2).

**Goals (53):** Wilson 9, Myers 6, Warner 6, Roberts 5, Kearney 4, Bignot 3, Crookes 2, Donnelly 2, Griffiths 2, Howell 2, Niblett 2, Brough 1, Costello 1, Ford 1, Foster 1, Fowler 1, Holden 1, Taylor 1, og 1.

## Welling United

**Vauxhall Appearances:** Barnes, S. 24(11); Barrett, C. 14(1); Brown, W. 38; Burgess, R. 0(1); Cleevely, L. 10; Collins, P. 2(3); Copley, P. 28; Cooksey, S. 5; Farley,J. 26(2); Finnan, S. 14(5); Gamble, B. 0(1); Gorman, P. 17; Hales, K. 28(2); Hancock, D. 5(1); Hopping, A. 12; Horton, D. 25(1); Kimble, G. 11; Martin, D. 3; Napier, M. 1; Quamina, M. 31(4); Ransom, N. 34; Reynolds, A. 2; Robinson, S. 32; Robbins, T. 42; Rutherford, M. 23; Smith, D. 5(12); Wastell, J. 3; White, S. 15; Williams, D. 12.

**Goals (57):** Gorman 13, Robbins 10, Copley 6, Barnes 5, Ransom 5, Brown 3, Farley 3, Robinson 3, Quamina 2, Smith 2, White 2, Finnan 1, Reynolds 1, og 1.

## Woking

**Vauxhall Appearances:** Alexander, T. 7(1); Batty, L. 38; Benton, J. 2; Berry, G. 5(1); Brooks, S. 0(1); Brown,D. 12(3); Brown, K. 37; Crumplin, J. 11(1); DeGaris, P. 1; Dennis, L. 14(9); Ellis, A. 26(1); Fielder, C. 41; Girdler, 1(1); Greene, D. 4(1), Hay, D. 25; Newberry, R. 3(4); Payne, G. 6(1); Rattray, K. 21(9); Ravenscroft, C. 1(2); Read, T. 3(1); Steele, S. 37(2); Tierling, L. 21(2); Timothy, D. 1(1); Tucker, M. 42; Wye, L. 40; Wye, S. 28.

**Goals (76):** Walker 19, Hay 17, Dennis 8, Steele 6, Rattray 5, Payne 4, Ellis 3, Fielder 3, Greene 3, Tucker 2, Crumplin 1, Newberry 1, Wye L 1, Wye S 1, og 2.

## Yeovil Town

**Vauxhall Appearances:** Benbow, I. 13(8); Black, S. 10(1); Brock, K. 16(1); Burwood, D. 0(2); Cleeveley, L. 1; Coates, M. 11(13); Coll, O. 2; Conning, P. 26(2); Cooper, R. 18(3); Cordice, N. 34(1); Dillon, K. 13; Dobbins, W. 8(5); Evans, R. 21(9); Ferns, P. 18; Flory, A. 4(2); Groves, L. 3(4); Hornby, L. 12; LeBihan, N. 6; Leonard, M. 0(1); Lowe, T. 1; Llewellyn, A. 13; Mason, P. 41; McClelland, J. 20(1); Morris, D. 16(3); Powell, L. 3(8); Sherwood, J. 16; Spencer, M. 20(5); Wallace, A. 21; Whale, L. 10(1); White, C. 29; Williams, N. 7(1); Wilson, P33(1); Wratten, A. 0(1).

**Goals (50):** Wilson 15, Coates 5, Black 4, Spencer 4, Evans 3, Groves 3, Brock 2, Dillon 2, Morris 2, Wallace 2, Whale 2, Cooper 1, Dobbins 1, McClelland 1, White 1, og 2.

## VAUXHALL CONFERENCE: MEMBERS CLUBS SEASON 1995–96

Club: ALTRINCHAM
Colours: Red and white striped shirts, black shorts
Ground: Moss Lane, Altrincham, Cheshire WA15 8AP
Tel: 0161-928 1045
Year Formed: 1903
Record Gate: 10,275 (1925 v Sunderland Boys)
Nickname: The Robins
Manager: John King
Secretary: Graham Heathcote

Club: BATH CITY
Colours: Black and white striped shirts, black shorts
Ground: Twerton Park, Bath BA2 1DB
Tel: 01225 423087 and 313247
Year Formed: 1889
Record Gate: 18,020 (1960 v Brighton)
Nickname: City
Manager: Tony Ricketts
Secretary: Bob Twyford

Club: BROMSGROVE ROVERS
Colours: Green and white striped shirts, black shorts
Ground: Victoria Ground, Birmingham Road, Bromsgrove, Worcs. B61 0DR
Tel: 01527 876949
Year Formed: 1885
Record Gate: 7563 (1957–58 v Worcester City)
Nickname: Rovers
Manager: Brian Kenning
Secretary: Brian Hewings

Club: DAGENHAM & REDBRIDGE
Colours: Red shirts, red shorts
Ground: Victoria Road Ground, Victoria Road, Dagenham, Essex RM10 7XL
Tel: 0181-592 7194
Year Formed: 1992
Record Gate: 5300 v Leyton Orient (1992)
Nickname: The Daggers
Manager: David Cusack
Secretary: Derek Almond

Club: DOVER ATHLETIC
Colours: White shirts, black shorts
Ground: Crabble Athletic Ground, Lewisham Road, River, Dover, Kent CT17 0PB
Tel: 01304 822373
Year Formed: 1983
Record Gate: 4035 versus Bromsgrove Rovers (1992)
Nickname: The Lilywhites
Manager: John Ryan
Secretary: John Durrant

Club: FARNBOROUGH TOWN
Colours: Yellow and royal blue shirts, yellow shorts
Ground: Cherrywood Road, Farnborough, Hampshire GU14 8UD
Tel: 01252 541469
Year Formed: 1967
Record Gate: 3069 (1991 v Colchester U)
Nickname: Boro
Manager: Alan Taylor
Secretary: Terry Parr

Club: GATESHEAD
Colours: Black and white halved shirts, black shorts
Ground: International Stadium, Neilson Road, Gateshead NE10 0EF
Tel: 0191-478 3883
Year Formed: 1977 (Reformed)
Record Gate: 20,752 (1937 v Lincoln C)
Nickname: Tynesiders
Manager: Colin Richardson
Secretary: Mark Donnelly

Club: HALIFAX TOWN
Colours: Blue and white shirts, white shorts
Ground: Shay Ground, Halifax HX1 2YS
Tel: 01422 345543 (330383 Match Days Only)
Year Formed: 1911
Record Gate: 36,885 versus Tottenham Hotspur (1953)
Nickname: The Shaymen
Manager: John Bird
Secretary: Derek Newiss

Club: HEDNESFORD TOWN
Colours: White and black shirts with red trim, black shorts with red and white trim
Ground: Keys Park, Hill Street, Hednesford, Staffordshire
Tel: tba
Year Formed: 1880
Record Gate: 10,000 (1927 v Walsall)
Nickname: The Pitmen
Manager: John Baldwin
Secretary: Richard Murning

Club: KETTERING TOWN
Colours: Red and white striped shirts, red shorts
Ground: Rockingham Road, Kettering, Northants NN16 9AW
Tel: 01536 83028/410815
Year Formed: 1875
Record Gate: 11,536 (1947 v Peterborough)
Nickname: The Poppies
Manager: Gary Johnson
Secretary: Gerry Knowles

Club: KIDDERMINSTER HARRIERS
Colours: Red and white shirts, red shorts
Ground: Aggborough, Hoo Road, Kidderminster DY10 1NB
Tel: 01562 823931
Year Formed: 1886
Record Gate: 9155 (1948 v Hereford)
Nickname: The Harriers
Manager: Graham Allner
Secretary: Ray Mercer

Club: MACCLESFIELD TOWN
Colours: Royal blue shirts, white shorts
Ground: Moss Rose Ground, London Road, Macclesfield, Cheshire SK10 3JH
Tel: 01625 424324/511113
Year Formed: 1875
Record Gate: 8900 (1968 v Stockport Co)
Nickname: The Silkmen
Manager: Sammy McIlroy
Secretary: Colin Garlick

Club: MORECAMBE
Colours: Red and white striped shirts, black shorts
Ground: Christie Park, Lancaster Road, Morecambe, Lancashire LA4 5TJ
Tel: 01524 411797
Year Formed: 1920
Record Gate: 9326 (1962 FA Cup Third Round Proper v Weymouth)
Nickname: The Shrimps
Manager: Jim Harvey
Secretary: Neil Marsdin

Club: NORTHWICH VICTORIA
Colours: Green and white shirts, white shorts with green trim
Ground: The Drill Field, Northwich, Cheshire CW9 5HN
Tel: 01606 41450
Year Formed: 1874
Record Gate: 11,290 (1949 v Witton A) 12,000 (1977 v Watford FAC4)
Nickname: The Vics
Manager: Brian Kettle
Secretary: Derek Nuttall

Club: RUNCORN
Colours: Yellow shirts, green shorts
Ground: Canal Street, Runcorn, Cheshire WA7 1RZ
Tel: 01928 560076
Year Formed: 1919
Record Gate: 10,011 (1939 v Preston NE)
Nickname: The Linnets
Manager: John Carroll
Secretary: Graham Ost

Club: SLOUGH TOWN
Colours: Amber shirts, navy blue shorts
Ground: Wexham Park Stadium, Wexham Road, Slough, Berkshire SL2 5QR
Tel: 01753 523358
Year Formed: 1980
Record Gate: 5000 (1982 v Millwall at Wexham Park Stadium)
Nickname: The Rebels
Manager: David Russell
Secretary: David Stanley

Club: SOUTHPORT
Colours: Old gold shirts, black shorts
Ground: Haig Avenue, Southport PR8 6JZ
Tel: 01704 533422
Year Formed: 1881
Record Gate: 20,010 (1932 v Newcastle United)
Nickname: The Sandgrounders
Manager: Billy Ayre
Secretary: Roy Morris

Club: STALYBRIDGE CELTIC
Colours: Blue shirts, blue shorts
Ground: Bower Ford, Mottram Road, Stalybridge, Cheshire SK15 2RT
Tel: 0161-338 2828
Year Formed: 1911
Record Gate: 9753 (1992–23 v West Bromwich Albion)
Nickname: Celtic
Manager: Peter Wragg
Secretary: Martyn Torr

Club: STEVENAGE BOROUGH
Colours: Red and white shirts, white shorts
Ground: Broadhall Way, Stevenage, Herts SG2 8RH
Tel: 01438 743322
Year Formed: 1976
Record Gate: 3005 (1994 v Harrow Borough)
Nickname: The Boro
Manager: Paul Fairclough
Secretary: Janice Hutchings

Club: TELFORD UNITED
Colours: White shirts, white shorts
Ground: Bucks Head, Watling Street, Telford TF1 2NJ
Tel: 01952 223838
Year Formed: 1877
Record Gate: 13,000 (1935 v Shrewsbury)
Nickname: The Lillywhites
Manager: Wayne Clarke
Secretary: Mike Ferriday

Club: WELLING UNITED
Colours: Red shirts, red shorts
Ground: Park View Road Ground, Welling, Kent DA16 1SY
Tel: 0181-301 1196
Year Formed: 1963
Record Gate: 4020 (1989 v Gillingham)
Nickname: The Wings
Manager: Kevin Hales
Secretary: Barrie Hobbins

Club: WOKING
Colours: Red and white halved shirts, black shorts
Ground: Kingfield Sports Ground, Kingfield, Woking, Surrey GU22 9AA
Tel: 01483 772470
Year Formed: 1889
Record Gate: 6000 (1978–79 v Swansea)
Nickname: The Cardinals
Manager: Geoff Chapple
Secretary: Phil Ledger, JP

## VAUXHALL CONFERENCE RESULTS 1994–95

| | Altrincham | Bath City | Bromsgrove Rovers | Dagenham & Redbridge | Dover Athletic | Farnborough Town | Gateshead | Halifax Town | Kettering Town | Kidderminster Harriers | Macclesfield Town | Merthyr Tydfil | Northwich Victoria | Runcorn | Southport | Stafford Rangers | Stalybridge Celtic | Stevenage Borough | Telford United | Welling United | Woking | Yeovil Town |
|---|---|---|---|---|---|---|---|---|---|---|---|---|---|---|---|---|---|---|---|---|---|---|
| Altrincham | — | 1-0 | 1-1 | 0-1 | 3-0 | 2-0 | 1-3 | 3-1 | 2-4 | 2-0 | 1-2 | 1-0 | 1-3 | 3-2 | 0-0 | 5-1 | 1-0 | 1-2 | 3-1 | 1-1 | 1-2 | 1-3 |
| Bath City | 0-3 | — | 1-1 | 3-0 | 0-0 | 2-0 | 0-2 | 0-0 | 2-0 | 3-5 | 1-0 | 1-0 | 2-2 | 4-3 | 1-2 | 3-3 | 2-3 | 2-1 | 1-1 | 2-0 | 2-0 | 3-0 |
| Bromsgrove Rovers | 0-3 | 1-1 | — | 2-2 | 2-0 | 2-2 | 2-2 | 0-1 | 2-4 | 4-3 | 2-2 | 2-0 | 1-4 | 1-0 | 1-1 | 2-1 | 2-1 | 2-1 | 0-1 | 4-1 | 5-5 | 5-0 |
| Dagenham & Redbridge | 0-4 | 1-0 | 2-0 | — | 2-0 | 0-1 | 0-0 | 1-4 | 2-1 | 1-2 | 0-4 | 2-1 | 1-2 | 3-2 | 5-1 | 3-3 | 2-2 | 0-1 | 3-2 | 0-0 | 0-2 | 0-0 |
| Dover Athletic | 1-3 | 3-0 | 0-2 | 1-1 | — | 1-1 | 2-2 | 1-1 | 0-2 | 1-0 | 0-0 | 2-2 | 3-1 | 1-1 | 1-2 | 3-2 | 0-0 | 2-0 | 2-0 | 1-1 | 2-3 | 1-1 |
| Farnborough Town | 2-3 | 0-0 | 0-3 | 1-3 | 1-0 | — | 3-1 | 2-0 | 0-0 | 1-0 | 1-0 | 2-1 | 2-1 | 0-4 | 1-4 | 0-0 | 0-0 | 1-1 | 5-3 | 1-2 | 0-2 | 0-3 |
| Gateshead | 1-0 | 0-1 | 2-1 | 2-1 | 1-0 | 2-0 | — | 1-2 | 0-0 | 1-0 | 2-1 | 2-0 | 4-0 | 4-0 | 0-1 | 1-1 | 0-0 | 1-2 | 0-0 | 2-0 | 2-0 | 0-3 |
| Halifax Town | 1-1 | 4-2 | 4-2 | 1-1 | 4-0 | 0-1 | 3-2 | — | 2-1 | 1-2 | 0-1 | 2-2 | 0-0 | 4-0 | 2-0 | 6-0 | 1-1 | 0-2 | 1-1 | 4-0 | 4-0 | 2-1 |
| Kettering Town | 2-2 | 0-0 | 0-1 | 2-2 | 1-0 | 4-1 | 2-4 | 5-1 | — | 0-0 | 1-0 | 4-1 | 3-3 | 3-0 | 1-0 | 1-0 | 1-0 | 0-2 | 3-2 | 4-3 | 0-1 | 3-2 |
| Kidderminster Harriers | 2-2 | 2-1 | 0-1 | 1-1 | 0-0 | 0-1 | 2-3 | 3-0 | 1-3 | — | 1-2 | 2-0 | 1-2 | 1-1 | 0-1 | 1-2 | 3-2 | 0-3 | 1-1 | 3-0 | 1-3 | 3-0 |
| Macclesfield Town | 4-2 | 1-0 | 2-2 | 2-0 | 3-0 | 4-1 | 2-1 | 1-1 | 1-0 | 1-3 | — | 0-0 | 3-1 | 0-1 | 3-0 | 1-2 | 3-0 | 0-3 | 2-0 | 3-1 | 2-0 | 1-0 |
| Merthyr Tydfil | 2-5 | 2-0 | 2-1 | 2-0 | 2-3 | 1-1 | 1-2 | 2-0 | 2-1 | 0-1 | 1-2 | — | 2-0 | 3-0 | 1-2 | 4-1 | 4-2 | 2-2 | 3-1 | 0-2 | 1-1 | 0-0 |
| Northwich Victoria | 1-1 | 1-1 | 3-1 | 5-0 | 1-3 | 1-2 | 1-1 | 3-0 | 3-2 | 3-4 | 1-3 | 2-0 | — | 4-1 | 2-1 | 0-1 | 2-2 | 0-1 | 1-1 | 1-1 | 2-2 | 2-2 |
| Runcorn | 3-0 | 1-1 | 3-1 | 0-0 | 3-3 | 1-0 | 3-2 | 0-3 | 1-2 | 2-2 | 2-2 | 0-0 | 2-2 | — | 2-1 | 3-1 | 0-3 | 3-1 | 4-1 | 3-2 | 1-0 | 2-1 |
| Southport | 1-4 | 3-1 | 2-1 | 1-1 | 2-2 | 0-1 | 5-0 | 4-0 | 1-1 | 4-1 | 2-3 | 3-1 | 0-2 | 5-0 | — | 3-0 | 3-1 | 2-1 | 2-1 | 1-0 | 2-0 | 0-0 |
| Stafford Rangers | 0-1 | 0-2 | 1-1 | 1-2 | 1-0 | 1-1 | 3-1 | 0-1 | 2-3 | 1-2 | 0-3 | 2-1 | 1-3 | 1-2 | 1-1 | — | 5-0 | 0-3 | 2-2 | 1-1 | 2-3 | 4-1 |
| Stalybridge Celtic | 2-1 | 0-1 | 1-1 | 1-0 | 2-1 | 4-1 | 0-1 | 1-0 | 1-4 | 1-3 | 2-2 | 1-1 | 2-1 | 0-0 | 1-1 | 2-3 | — | 1-0 | 1-0 | 1-3 | 2-1 | 3-1 |
| Stevenage Borough | 4-2 | 3-0 | 1-0 | 3-1 | 0-3 | 3-1 | 2-3 | 1-0 | 2-2 | 2-3 | 1-1 | 0-0 | 1-1 | 0-1 | 1-2 | 1-0 | 5-1 | — | 4-3 | 1-2 | 0-1 | 5-0 |
| Telford United | 2-3 | 3-0 | 2-2 | 0-4 | 1-1 | 1-1 | 3-1 | 1-1 | 1-0 | 3-1 | 2-0 | 1-1 | 1-0 | 2-0 | 0-0 | 0-0 | 1-1 | 1-2 | — | 4-2 | 0-0 | 1-0 |
| Welling United | 0-0 | 1-5 | 1-2 | 4-1 | 0-1 | 1-3 | 3-0 | 1-1 | 2-1 | 0-2 | 0-1 | 2-1 | 1-5 | 1-2 | 3-1 | 3-1 | 3-3 | 1-0 | 1-0 | — | 1-2 | 2-1 |
| Woking | 4-0 | 2-2 | 4-0 | 3-5 | 0-0 | 3-2 | 1-1 | 1-3 | 3-1 | 0-0 | 1-0 | 4-1 | 1-1 | 2-0 | 3-0 | 2-2 | 4-1 | 3-0 | 2-1 | 1-1 | — | 2-2 |
| Yeovil Town | 1-3 | 1-2 | 2-0 | 2-2 | 1-3 | 0-1 | 1-1 | 3-1 | 1-1 | 1-1 | 1-2 | 1-3 | 4-4 | 1-0 | 0-1 | 1-0 | 3-0 | 0-0 | 1-1 | 3-3 | 1-2 | — |

# BOB LORD TROPHY 1994–95

**First Round** (*two legs*)
Altrincham 1(*O'Neill*)
Telford 1 (*Brough*) 671

Telford 0
Altrincham 3 (*Terry, Carmody, O'Neill*) 604

Bath City 3 (*Vernon, Smart, Adcock*)
Welling United 1 (*Gorman*) 323

Welling United 2 (*Rutherford, og*)
Bath City 6 (*Mings, Smart, McLoughlin, Adcock, Birkby 2*) 226

Gateshead 2 (*Dobson 2*)
Stalybridge Celtic 3 (*Clayton, Wheeler 2*) 296

Stalybridge Celtic 3 (*Shaughnessy 2, Edmonds*)
Gateshead 2 (*Lamb, Robinson*) 261

Halifax Town 0
Northwich Victoria 1 (*Butler*) 476

Northwich Victoria 1 (*Williams*)
Halifax Town 1 (*Lambert*) 780

Merthyr Tydfil 2 (*Rogers, Williams*)
Bromsgrove Rovers 1 (*B Gray*) 306

Bromsgrove Rovers 4 (*Glasser, Carter, Stott, Burgher*)
Merthyr Tydfil 1 (*Scott*) 941

Stevenage Borough 1 (*Whitmarsh*)
Farnborough Town 2 (*Baker, Boothe*) 673

Farnborough Town 3 (*Boothe 2, Baker*)
Stevenage Borough 1 (*Gittings*) 504

**Byes to Second Round**
*Dagenham & Redbridge, Dover Athletic, Kettering Town, Kidderminster Harriers, Macclesfield Town, Runcorn, Southport, Stafford Rangers, Woking, Yeovil Town*

**Second Round**
Altrincham 3 (*Terry 2, Morton*)
Northwich Victoria 2 (*Williams, Oghani*) 811

Bath City 0
Dover Athletic 1 (*Hall*) 276

Kidderminster Harriers 1 (*Humphreys*)
Kettering Town 5 (*og, Stringfellow, Magee, Martin, Brown*) 914

Macclesfield Town 4 (*Power, McDonald, Askey, Tobin*)
Runcorn 2 (*Anderson, Hughes*) 441

Stalybridge Celtic 3 (*Clayton 2, Ryan*)
Southport 1 (*Blackhurst*) 326

Stafford Rangers 1 (*May*)
Bromsgrove Rovers 4 (*Carter 3, Taylor*) 356

Woking 0
Farnborough Town 0 1375

Farnborough Town 0
Woking 1 (*Rattray*) 935

Yeovil Town 2 (*Cooper, Ferns*)
Dagenham & Redbridge 4 (*Bennett 3, Wordsworth*) 719

**Quarter-Finals**
Dagenham & Redbridge 4 (*Greene, Bennett 2, Conner*)
Dover Athletic 3 (Scott, Leworthy 2) 399

Kettering Town 2 (*Arnold, Alford*)
Woking 1 (*Rattray*) 964

Macclesfield Town 2 (*Sorvel, Midwood*)
Altrincham 1 (*Sharratt*) 853

Stalybridge Celtic 3 (*Ryan, Jackson, Coathup*)
Bromsgrove Rovers 3 (*Gaunt, Carter, Taylor*) 427

Bromsgrove Rovers 2 (*Taylor, Stott*)
Stalybridge Celtic 0 765

**Semi-Finals** (*two legs*)
Kettering Town 0
Dagenham & Redbridge 2 (*Richardson, Haag*) 1033

Dagenham & Redbridge 2 (*McPherson, Haag*)
Kettering Town 4 (*Alford, Brown, Arnold, Thomas*) 750

Macclesfield Town 2 (*Lyons, Power*)
Bromsgrove Rovers 1 (*Carter*) 660

Bromsgrove Rovers 4 (*Carter 2, Taylor, Burgher*)
Macclesfield Town 1 (*Midwood*) 1118

**Final** (*two legs*)
Bromsgrove Rovers 4 (*Carter 2, Taylor, og*)
Kettering Town 1 (*Clarke*) 1393

Kettering Town 1 (*Alford*)
Bromsgrove Rovers 6 (*Stott, Taylor 3, Carter 2*) 1311

# UNIBOND LEAGUE

## PREMIER DIVISION

| | | *Home* | | | | | *Away* | | | | | *Total* |
|---|---|---|---|---|---|---|---|---|---|---|---|---|
| | P | W | D | L | F | A | W | D | L | F | A | Pts |
| Marine | 42 | 17 | 3 | 1 | 43 | 15 | 12 | 8 | 1 | 40 | 12 | 98 |
| Morecambe | 42 | 14 | 5 | 2 | 56 | 20 | 14 | 5 | 2 | 43 | 14 | 94 |
| Guiseley | 42 | 16 | 4 | 1 | 54 | 22 | 12 | 5 | 4 | 42 | 28 | 93 |
| Hyde United | 42 | 14 | 2 | 5 | 57 | 30 | 8 | 8 | 5 | 32 | 29 | 76 |
| Boston United | 42 | 11 | 5 | 5 | 50 | 25 | 9 | 6 | 6 | 30 | 18 | 71 |
| Spennymoor United | 42 | 12 | 6 | 3 | 41 | 24 | 8 | 5 | 8 | 25 | 28 | 71 |
| Buxton | 42 | 9 | 5 | 7 | 34 | 27 | 9 | 4 | 8 | 31 | 35 | 63 |
| Gainsborough Trinity | 42 | 9 | 8 | 4 | 34 | 25 | 7 | 5 | 9 | 35 | 36 | 61 |
| Bishop Auckland (3) | 42 | 6 | 8 | 7 | 26 | 26 | 10 | 4 | 7 | 42 | 29 | 57 |
| Witton Albion | 42 | 6 | 7 | 8 | 27 | 31 | 8 | 7 | 6 | 27 | 25 | 56 |
| Barrow | 42 | 10 | 4 | 7 | 37 | 29 | 7 | 1 | 13 | 31 | 42 | 56 |
| Colwyn Bay | 42 | 8 | 5 | 8 | 33 | 32 | 8 | 3 | 10 | 38 | 48 | 56 |
| Emley | 42 | 9 | 7 | 5 | 32 | 26 | 5 | 6 | 10 | 30 | 42 | 55 |
| Matlock Town | 42 | 7 | 4 | 10 | 34 | 31 | 8 | 1 | 12 | 28 | 41 | 50 |
| Accrington Stanley | 42 | 6 | 5 | 10 | 29 | 42 | 6 | 8 | 7 | 26 | 35 | 49 |
| Knowsley United | 42 | 7 | 6 | 8 | 32 | 36 | 4 | 8 | 9 | 32 | 47 | 47 |
| Winsford United | 42 | 6 | 5 | 10 | 34 | 37 | 4 | 6 | 11 | 22 | 38 | 41 |
| Chorley | 42 | 5 | 1 | 15 | 28 | 45 | 6 | 6 | 9 | 36 | 42 | 40 |
| Frickley Athletic | 42 | 4 | 7 | 10 | 29 | 38 | 6 | 3 | 12 | 24 | 41 | 40 |
| Droylsden | 42 | 7 | 3 | 11 | 30 | 43 | 3 | 5 | 13 | 26 | 50 | 38 |
| Whitley Bay | 42 | 4 | 5 | 12 | 20 | 39 | 4 | 3 | 14 | 26 | 58 | 32 |
| Horwich RMI | 42 | 4 | 3 | 14 | 25 | 47 | 5 | 1 | 15 | 24 | 47 | 31 |

## FIRST DIVISION

| | | *Home* | | | | | *Away* | | | | | *Total* |
|---|---|---|---|---|---|---|---|---|---|---|---|---|
| | P | W | D | L | F | A | W | D | L | F | A | Pts |
| Blyth Spartans | 42 | 14 | 5 | 2 | 54 | 27 | 12 | 4 | 5 | 41 | 28 | 87 |
| Bamber Bridge | 42 | 14 | 5 | 2 | 56 | 19 | 11 | 5 | 5 | 45 | 32 | 85 |
| Warrington Town | 42 | 14 | 5 | 2 | 42 | 19 | 11 | 4 | 6 | 32 | 21 | 84 |
| Alfreton Town | 42 | 15 | 3 | 3 | 53 | 24 | 10 | 4 | 7 | 41 | 25 | 82 |
| Lancaster City | 42 | 13 | 4 | 4 | 44 | 18 | 10 | 6 | 5 | 37 | 26 | 79 |
| Worksop Town | 42 | 15 | 2 | 4 | 63 | 29 | 4 | 12 | 5 | 32 | 39 | 71 |
| Radcliffe Borough | 42 | 8 | 5 | 8 | 37 | 37 | 10 | 5 | 6 | 39 | 33 | 64 |
| Ashton United | 42 | 12 | 4 | 5 | 44 | 25 | 6 | 4 | 11 | 36 | 45 | 62 |
| Netherfield | 42 | 9 | 5 | 7 | 33 | 30 | 8 | 2 | 11 | 21 | 26 | 58 |
| Eastwood Town | 42 | 9 | 7 | 5 | 40 | 26 | 5 | 6 | 10 | 27 | 35 | 55 |
| Gretna | 42 | 6 | 8 | 7 | 36 | 36 | 8 | 5 | 8 | 28 | 30 | 55 |
| Atherton LR | 42 | 8 | 5 | 8 | 33 | 27 | 6 | 3 | 12 | 27 | 40 | 50 |
| Harrogate Town | 42 | 10 | 1 | 10 | 35 | 40 | 4 | 7 | 10 | 22 | 38 | 50 |
| Caernarfon Town | 42 | 6 | 6 | 9 | 26 | 29 | 7 | 4 | 10 | 32 | 33 | 49 |
| Curzon Ashton | 42 | 8 | 8 | 5 | 39 | 33 | 2 | 8 | 11 | 25 | 47 | 46 |
| Great Harwood Town | 42 | 7 | 6 | 8 | 37 | 50 | 4 | 7 | 10 | 29 | 37 | 46 |
| Congleton Town | 42 | 3 | 7 | 11 | 22 | 38 | 8 | 6 | 7 | 30 | 37 | 46 |
| Fleetwood (3) | 42 | 9 | 5 | 7 | 27 | 21 | 3 | 6 | 12 | 24 | 53 | 44 |
| Farsley Celtic | 42 | 7 | 5 | 9 | 36 | 38 | 5 | 2 | 14 | 30 | 62 | 43 |
| Workington | 42 | 6 | 3 | 12 | 31 | 41 | 6 | 3 | 12 | 30 | 50 | 42 |
| Goole Town | 42 | 7 | 5 | 9 | 30 | 36 | 4 | 2 | 15 | 16 | 45 | 40 |
| Mossley (1) | 42 | 7 | 3 | 11 | 25 | 29 | 4 | 2 | 15 | 27 | 61 | 37 |

(-) points deducted for breach of rule

### Leading goalscorers

**Premier Division**

| *Lge* | *Cup* | *Tot* | |
|---|---|---|---|
| 31 | 15 | 46 | John Coleman (Morecambe) |
| 31 | 5 | 36 | Andy Whittaker (Barrow) |
| 29 | 10 | 39 | Jim McCluskie (Morecambe) |
| 24 | 9 | 33 | Ged Kimmins (Hyde United) |
| 23 | 7 | 30 | Brian Ross (Marine) |
| 22 | 10 | 32 | Geoff Horsfield (Guiseley) |
| 21 | 14 | 35 | David Laws (Bishop Auckland) |
| 20 | 15 | 35 | Colin Little (Hyde United) |
| 20 | 6 | 26 | Tony McDonald (Chorley) |
| 19 | 4 | 23 | Darren Hunton (Boston United) |
| 17 | 5 | 22 | David Nolan (Hyde United) |
| 17 | 4 | 21 | Paul Beck (Accrington Stanley) |
| 16 | 4 | 20 | Colin Bishop (Gainsborough Trinity) |
| 16 | 1 | 17 | Grant Morrow (Gainsborough Trinity) |

**First Division**

| *Lge* | *Cup* | *Tot* | |
|---|---|---|---|
| 36 | 21 | 57 | Kenny Clark (Worksop Town) |
| 30 | 6 | 36 | Keith Evans (Ashton United) |
| 24 | 10 | 34 | Robbie Whellans (Farsley Celtic) |
| 23 | 6 | 29 | Tony Carroll (Barber Bridge–12+1 for Radcliffe Borough) |
| 21 | 11 | 32 | Stephen Pyle (Blyth Spartans) |
| 21 | 8 | 29 | Richie Bond (Blyth Spartans) |
| 20 | 4 | 24 | Mark Edwards (Bamber Bridge–15+2 for Horwich RMI/Ashton Utd) |
| 20 | 1 | 21 | Martin Henderson (Workington) |
| 20 | 1 | 21 | John McFadzean (Alfreton Town) |
| 18 | 15 | 33 | Stuart Diggle (Lancaster City) |
| 17 | 7 | 24 | Chris Shaw (Ashton United) |
| 17 | 5 | 22 | Ian Lunt (Radcliffe Borough) |
| 17 | 4 | 21 | Paul Heavey (Warrington Town) |

# UNIBOND LEAGUE—PREMIER DIVISION RESULTS 1994–95

| | Accrington Stanley | Barrow | Bishop Auckland | Boston United | Buxton | Chorley | Colwyn Bay | Droylsden | Emley | Frickley Athletic | Gainsborough Trinity | Guiseley | Horwich RMI | Hyde United | Knowsley United | Marine | Matlock Town | Morecambe | Spennymoor United | Whitley Bay | Winsford United | Witton United |
|---|---|---|---|---|---|---|---|---|---|---|---|---|---|---|---|---|---|---|---|---|---|---|
| Accrington Stanley | — | 5-2 | 1-4 | 0-4 | 1-0 | 1-1 | 1-3 | 2-1 | 1-1 | 1-1 | 1-2 | 1-4 | 3-0 | 1-0 | 2-2 | 1-5 | 0-2 | 0-4 | 0-1 | 4-1 | 2-2 | 1-2 |
| Barrow | 2-2 | — | 2-1 | 2-5 | 4-2 | 2-1 | 5-0 | 1-1 | 1-0 | 1-2 | 1-0 | 2-3 | 1-0 | 1-1 | 2-3 | 0-3 | 3-1 | 0-1 | 1-1 | 4-0 | 2-1 | 0-1 |
| Bishop Auckland | 2-0 | 3-0 | — | 0-0 | 2-2 | 2-2 | 3-3 | 0-1 | 2-2 | 2-0 | 1-1 | 0-1 | 2-1 | 0-2 | 0-2 | 0-1 | 3-1 | 0-3 | 0-0 | 2-2 | 2-1 | 0-1 |
| Boston United | 4-2 | 3-1 | 1-2 | — | 0-1 | 2-0 | 5-2 | 5-1 | 1-2 | 5-0 | 2-2 | 2-2 | 4-0 | 2-1 | 6-1 | 1-1 | 2-0 | 0-2 | 2-3 | 2-1 | 0-0 | 1-1 |
| Buxton | 0-1 | 1-0 | 2-2 | 0-0 | — | 1-2 | 4-2 | 2-2 | 0-1 | 3-2 | 0-4 | 3-2 | 4-0 | 1-2 | 1-0 | 0-2 | 4-0 | 1-2 | 3-0 | 2-1 | 1-1 | 1-1 |
| Chorley | 1-2 | 3-1 | 1-1 | 0-1 | 0-1 | — | 3-2 | 2-4 | 2-3 | 2-3 | 0-2 | 2-4 | 2-3 | 1-0 | 3-1 | 1-4 | 0-1 | 1-4 | 1-2 | 1-4 | 2-0 | 0-2 |
| Colwyn Bay | 3-3 | 1-2 | 1-3 | 0-1 | 1-2 | 3-2 | — | 3-2 | 3-0 | 1-2 | 0-0 | 2-4 | 3-1 | 1-0 | 1-1 | 0-1 | 0-4 | 0-0 | 2-1 | 5-1 | 1-0 | 2-2 |
| Droylsden | 1-3 | 1-0 | 1-4 | 1-0 | 1-2 | 0-0 | 1-3 | — | 0-0 | 2-1 | 2-6 | 1-3 | 2-1 | 3-3 | 1-3 | 1-4 | 3-2 | 3-2 | 1-2 | 0-1 | 5-1 | 0-2 |
| Emley | 0-0 | 2-1 | 1-4 | 1-4 | 2-0 | 1-4 | 1-0 | 3-1 | — | 2-0 | 3-2 | 1-0 | 1-1 | 1-3 | 3-3 | 0-0 | 0-1 | 0-0 | 5-1 | 4-0 | 1-1 | 0-0 |
| Frickley Athletic | 1-1 | 1-2 | 2-2 | 1-1 | 1-1 | 3-3 | 1-2 | 2-0 | 3-2 | — | 1-2 | 2-1 | 1-2 | 1-2 | 2-2 | 0-1 | 0-1 | 1-4 | 0-2 | 1-5 | 3-0 | 2-2 |
| Gainsborough Trinity | 0-1 | 4-3 | 2-2 | 2-0 | 0-2 | 3-2 | 6-1 | 2-2 | 3-0 | 1-1 | — | 0-1 | 1-0 | 1-1 | 2-1 | 0-0 | 3-2 | 0-0 | 0-3 | 2-2 | 1-1 | 1-0 |
| Guiseley | 4-0 | 2-1 | 2-1 | 2-1 | 3-1 | 2-1 | 3-2 | 2-0 | 2-0 | 2-1 | 1-0 | — | 1-2 | 3-3 | 5-0 | 2-1 | 3-0 | 2-2 | 1-1 | 6-3 | 5-1 | 1-1 |
| Horwich RMI | 1-5 | 1-6 | 0-2 | 0-4 | 4-1 | 6-0 | 0-1 | 2-2 | 4-4 | 0-3 | 2-1 | 0-2 | — | 0-1 | 1-2 | 1-4 | 0-3 | 0-2 | 0-0 | 2-3 | 1-0 | 0-1 |
| Hyde United | 4-1 | 3-1 | 1-0 | 1-0 | 4-2 | 2-3 | 4-3 | 5-2 | 1-1 | 6-0 | 5-1 | 1-2 | 2-1 | — | 3-0 | 1-2 | 6-3 | 1-4 | 1-1 | 3-0 | 1-2 | 2-1 |
| Knowsley United | 0-0 | 0-2 | 2-3 | 2-2 | 1-3 | 1-2 | 2-2 | 3-0 | 4-2 | 0-3 | 4-2 | 2-1 | 2-1 | 1-2 | — | 1-1 | 0-0 | 1-1 | 2-0 | 3-0 | 0-5 | 1-4 |
| Marine | 2-1 | 4-0 | 2-0 | 2-1 | 1-1 | 3-1 | 1-0 | 4-1 | 2-1 | 2-0 | 1-4 | 1-1 | 2-0 | 1-1 | 1-0 | — | 3-0 | 2-1 | 1-0 | 2-0 | 2-1 | 4-1 |
| Matlock Town | 0-1 | 1-1 | 4-0 | 0-1 | 2-1 | 2-2 | 1-2 | 3-2 | 5-1 | 0-2 | 2-1 | 2-3 | 3-2 | 0-1 | 3-3 | 0-0 | — | 0-2 | 1-2 | 5-1 | 0-2 | 0-1 |
| Morecambe | 3-0 | 1-3 | 1-0 | 2-1 | 1-1 | 2-0 | 1-1 | 4-0 | 2-1 | 3-1 | 4-0 | 2-2 | 7-1 | 1-3 | 1-1 | 0-0 | 5-0 | — | 3-2 | 2-0 | 6-1 | 5-2 |
| Spennymoor United | 5-1 | 0-1 | 1-0 | 1-1 | 4-1 | 2-2 | 5-2 | 2-1 | 2-1 | 2-0 | 1-1 | 1-1 | 2-1 | 1-1 | 2-1 | 0-3 | 2-1 | 1-3 | — | 4-0 | 1-1 | 2-1 |
| Whitley Bay | 0-0 | 3-1 | 1-4 | 0-1 | 1-3 | 2-1 | 0-2 | 0-1 | 0-3 | 2-2 | 2-2 | 0-1 | 0-3 | 2-2 | 5-3 | 0-4 | 0-2 | 0-2 | 1-0 | — | 0-1 | 1-1 |
| Winsford United | 2-2 | 3-0 | 0-4 | 1-2 | 1-2 | 1-3 | 0-1 | 2-1 | 2-3 | 2-0 | 2-0 | 2-2 | 2-3 | 5-1 | 2-2 | 2-2 | 2-4 | 0-2 | 1-2 | 1-1 | — | 1-0 |
| Witton Albion | 0-0 | 0-3 | 1-3 | 0-0 | 1-2 | 1-4 | 1-4 | 1-1 | 2-2 | 2-0 | 1-2 | 1-2 | 2-1 | 2-2 | 1-1 | 1-1 | 2-0 | 1-2 | 2-1 | 3-0 | 2-0 | — |

## UNIBOND CHALLENGE CUP

**First Round**
Alfreton Town 0, Worksop Town 0
(*after 2-2 draw; aet, Worksop won 4-3 on penalties*)
Ashton United 1, Congleton Town 2
Atherton LR 3, Radcliffe Borough 0
Blyth Spartans 1, Bamber Bridge 2
Caernarfon Town 3, Mossley 0
Eastwood Town 3, Harrogate Town 0
Goole Town 1, Farsley Celtic 2
Great Harwood Town 5, Horwich RMI 2
Guiseley 2, Fleetwood 1
Lancaster City 4, Gretna 0 (*after 2-2 draw*)
Warrington Town 3, Curzon Ashton 0
Workington 4, Netherfield 1

**Second Round**
Accrington Stanley 2, Hyde United 0
Atherton LR 0, Barrow 1 (*after 2-2 draw*)
Bamber Bridge 2, Whitley Bay 1
Bishop Auckland 5, Frickley Athletic 2
Boston United 2, Matlock Town 1
Buxton 1, Droylsden 0
Caernarfon Town 0, Warrington Town 1 (*aet and a 1-1 draw*)
Chorley 3, Guiseley 2
Colwyn Bay 2, Congleton Town 1
Emley 3, Spennymoor United 0
Farsley Celtic 1, Gainsborough Trinity 0
Great Harwood Town 0, Marine 1
Knowsley United 3, Morecambe 1
Lancaster City 3, Workington 0
Witton Albion 3, Winsford United 1
Worksop Town 2, Eastwood Town 1

**Third Round**
Accrington Stanley 4, Farsley Celtic 2
Bamber Bridge 2, Marine 1 (*after 2-2 draw*)
Chorley 1, Lancaster City 0
Colwyn Bay 1, Knowsley United 4
Emley 2, Bishop Auckland 3 (*after 2-2 draw*)
Matlock Town 3, Worksop Town 2
Warrington Town 2, Barrow 1
Witton Albion 2, Buxton 3

**Fourth Round**
Accrington Stanley 3, Bishop Auckland 5 (*aet and a 1-1 draw*)
Bamber Bridge 3, Knowsley United 2
Buxton 0, Matlock Town 4
Chorley 2, Warrington Town 0 (*after 0-0 draw*)

**Semi-finals (two legs)**
Bamber Bridge 7, Chorley 2
Chorley 2, Bamber Bridge 0
(*Bamber Bridge won 7-4 on aggregate*)
Bishop Auckland 0, Matlock Town 2
Matlock Town 1, Bishop Auckland 4

**Final**
Bamber Bridge 2, Bishop Auckland 1 (*at Bolton Wanderers*)

## UNIBOND PRESIDENT'S CUP

**First Round**
Barrow 1, Lancaster City 3
Bishop Auckland 0, Ashton United 2
Frickley Athletic 1, Boston United 2
Hyde United 3, Alfreton Town 0 (*after 2-2 draw*)
Marine 3, Warrington Town 0
Morecambe 3, Netherfield 2
Spennymoor United 3, Guiseley 1
Witton Albion 8, Colwyn Bay 1

**Second Round**
Boston United 3, Hyde United 0
Marine 0, Lancaster City 1
Morecambe 3, Witton Albion 5
Spennymoor United 2, Ashton United 1

**Semi-finals**
Boston United 1, Witton Albion 1
Witton Albion 2, Boston United 1
Lancaster City 3, Spennymoor United 1
Spennymoor United 2, Lancaster City 1
(*Lancaster City won 4-3 on aggregate*)

**Final (two legs)**
Witton Albion 0, Lancaster City 0
Lancaster City 3, Witton Albion 2
(*aet; Lancaster City won 3-2 on aggregate*)

## UNIFILLA FIRST DIVISION CUP

**First Round**
Blyth Spartans 2, Workington 0
Congleton Town 0, Caernarfon Town 3
Harrogate Town 0, Farsley Celtic 1
Mossley 0, Curzon Ashton 2 (*after 2-2 draw*)
Radcliffe Borough 2, Gretna 0 (*after 2-2 draw*)
Worksop Town 5, Goole Town 1

**Second Round**
Bamber Bridge 1, Great Harwood Town 3
Blyth Spartans 3, Radcliffe Borough 2
Caernarfon Town 2, Warrington Town 0 (*after 0-0 draw*)
Curzon Ashton 0, Ashton United 3 (*after 1-1 draw*)
Eastwood Town 1, Alfreton Town 2
Fleetwood Town 3, Atherton LR 2
Lancaster City 2, Netherfield 4
Worksop Town 6, Farsley Celtic 1

**Third Round**
Blyth Spartans 2, Ashton United 0
Caernarfon Town 4, Netherfield 3
Great Harwood Town 4, Fleetwood 0
Worksop Town 2, Alfreton Town 5 (*after 2-2 draw*)

**Semi-finals (two legs)**
Great Harwood Town 3, Caernarfon Town 4
Caernarfon Town 0, Great Harwood Town 3
(*Great Harwood Town won 6-4 on aggregate*)
Blyth Spartans 3, Alfreton Town 3
Alfreton Town 1, Blyth Spartans 3
(*Blyth Spartans won 6-4 on aggregate*)

**Final (two legs)**
Great Harwood Town 0, Blyth Spartans 1
Blyth Spartans 4, Great Harwood Town 2
(*Blyth Spartans won 5-2 on aggregate*)

# BEAZER HOMES LEAGUE 1994–95

### Premier Division

| | *P* | *W* | *D* | *L* | *F* | *A* | *Pts* |
|---|---|---|---|---|---|---|---|
| Hednesford Town | 42 | 28 | 9 | 5 | 99 | 49 | 93 |
| Cheltenham Town | 42 | 25 | 11 | 6 | 87 | 39 | 86 |
| Burton Albion | 42 | 20 | 15 | 7 | 55 | 39 | 75 |
| Gloucester City | 42 | 22 | 8 | 12 | 76 | 48 | 74 |
| Rushden & Diamonds | 42 | 19 | 11 | 12 | 99 | 65 | 68 |
| Dorchester Town | 42 | 19 | 10 | 13 | 84 | 61 | 67 |
| Leek Town | 42 | 19 | 10 | 13 | 72 | 60 | 67 |
| Gresley Rovers | 42 | 17 | 12 | 13 | 70 | 63 | 63 |
| Cambridge City | 42 | 18 | 8 | 16 | 60 | 55 | 62 |
| Worcester City | 42 | 14 | 15 | 13 | 46 | 34 | 57 |
| Crawley Town | 42 | 15 | 10 | 17 | 64 | 71 | 55 |
| Hastings Town | 42 | 13 | 14 | 15 | 55 | 57 | 53 |
| Halesowen Town | 42 | 14 | 10 | 18 | 81 | 80 | 52 |
| Gravesend & Northfleet | 42 | 13 | 13 | 16 | 38 | 55 | 52 |
| Chelmsford City | 42 | 14 | 6 | 22 | 56 | 60 | 48 |
| Atherstone United | 42 | 12 | 12 | 18 | 51 | 67 | 48 |
| VS Rugby | 42 | 11 | 14 | 17 | 49 | 61 | 47 |
| Sudbury Town | 42 | 12 | 10 | 20 | 50 | 77 | 46 |
| Solihull Borough | 42 | 10 | 15 | 17 | 39 | 65 | 45 |
| Sittingbourne | 42 | 11 | 10 | 21 | 51 | 73 | 43 |
| Trowbridge Town | 42 | 9 | 13 | 20 | 43 | 69 | 40 |
| Corby Town* | 42 | 4 | 10 | 28 | 36 | 113 | 21 |

(*Corby Town—one point deducted—ineligible player[s])

### Midland Division

| | *P* | *W* | *D* | *L* | *F* | *A* | *Pts* |
|---|---|---|---|---|---|---|---|
| Newport AFC | 42 | 29 | 8 | 5 | 106 | 39 | 95 |
| Ilkeston Town | 42 | 25 | 6 | 11 | 101 | 75 | 81 |
| Tamworth | 42 | 24 | 8 | 10 | 98 | 70 | 80 |
| Moor Green | 42 | 23 | 8 | 11 | 105 | 63 | 77 |
| Bridgnorth Town | 42 | 22 | 10 | 10 | 75 | 49 | 76 |
| Buckingham Town | 42 | 20 | 14 | 8 | 55 | 37 | 74 |
| Nuneaton Borough | 42 | 19 | 11 | 12 | 76 | 55 | 68 |
| Rothwell Town | 42 | 19 | 7 | 16 | 71 | 71 | 64 |
| King's Lynn | 42 | 18 | 8 | 16 | 76 | 64 | 62 |
| Racing Club Warwick | 42 | 17 | 11 | 14 | 68 | 63 | 62 |
| Dudley Town | 42 | 17 | 10 | 15 | 65 | 69 | 61 |
| Bilston Town | 42 | 17 | 8 | 17 | 73 | 64 | 59 |
| Bedworth United | 42 | 17 | 7 | 18 | 64 | 68 | 58 |
| Evesham United | 42 | 14 | 10 | 18 | 57 | 56 | 52 |
| Hinckley Town | 42 | 14 | 10 | 18 | 61 | 76 | 52 |
| Stourbridge | 42 | 15 | 7 | 20 | 59 | 77 | 52 |
| Sutton Coldfield Town | 42 | 12 | 10 | 20 | 62 | 72 | 46 |
| Forest Green Rovers | 42 | 11 | 13 | 18 | 56 | 76 | 46 |
| Redditch United | 42 | 8 | 14 | 20 | 47 | 64 | 38 |
| Leicester United | 42 | 10 | 8 | 24 | 51 | 99 | 38 |
| Grantham Town | 42 | 8 | 9 | 25 | 55 | 93 | 33 |
| Armitage | 42 | 2 | 5 | 35 | 35 | 116 | 11 |

### Southern Division

| | *P* | *W* | *D* | *L* | *F* | *A* | *Pts* |
|---|---|---|---|---|---|---|---|
| Salisbury City | 42 | 30 | 7 | 5 | 88 | 37 | 97 |
| Baldock Town | 42 | 28 | 10 | 4 | 92 | 44 | 94 |
| Havant Town | 42 | 25 | 10 | 7 | 81 | 34 | 85 |
| Waterlooville | 42 | 24 | 8 | 10 | 77 | 36 | 80 |
| Ashford Town | 42 | 21 | 12 | 9 | 106 | 72 | 75 |
| Weston-Super-Mare | 42 | 18 | 13 | 11 | 82 | 54 | 67 |
| Bashley | 42 | 18 | 11 | 13 | 62 | 49 | 65 |
| Weymouth | 42 | 16 | 13 | 13 | 60 | 55 | 61 |
| Newport IOW | 42 | 17 | 10 | 15 | 67 | 67 | 61 |
| Witney Town | 42 | 14 | 14 | 14 | 57 | 57 | 56 |
| Clevedon Town | 42 | 14 | 13 | 15 | 73 | 64 | 55 |
| Tonbridge Angels | 42 | 14 | 12 | 16 | 74 | 87 | 54 |
| Margate | 42 | 15 | 7 | 20 | 60 | 72 | 52 |
| Braintree Town | 42 | 12 | 13 | 17 | 64 | 71 | 49 |
| Wealdstone | 42 | 13 | 8 | 21 | 76 | 94 | 47 |
| Yate Town | 42 | 11 | 13 | 18 | 57 | 75 | 46 |
| Fisher 93 | 42 | 9 | 16 | 17 | 54 | 70 | 43 |
| Bury Town | 42 | 11 | 8 | 23 | 59 | 86 | 41 |
| Erith & Belvedere | 42 | 10 | 9 | 23 | 49 | 94 | 39 |
| Poole Town | 42 | 10 | 8 | 24 | 53 | 79 | 38 |
| Fareham Town | 42 | 10 | 8 | 24 | 46 | 91 | 38 |
| Burnham | 42 | 7 | 7 | 28 | 40 | 89 | 28 |

## LEADING GOALSCORERS

(LEAGUE AND CUP)

**Premier Division**

| | |
|---|---|
| J. O'Connor (Hednesford Town) | 35 |
| O. Pickard (Dorchester Town) | 29 |
| I. Wheaton (Leek Town) | 27 |
| D. Watkins (Rushden & Diamonds) | 26 |
| S. Lovell (Sittingbourne) | 21 |
| J. Smith (Cheltenham Town) | 21 |

**Midland Division**

| | |
|---|---|
| P. Davies (Moor Green) | 38 |
| D. Taylor (Ilkeston Town) | 35 |
| C. Williams (Newport AFC) | 33 |
| G. Piggott (Dudley Town) | 29 |
| R. Straw (Nuneaton Borough) | 26 |
| J. Symonds (Bedworth United) | 24 |

**Southern Division**

| | |
|---|---|
| D. Arter (Ashford Town) | 37 |
| S. Cuggy (Margate) | 36 |
| S. Devine (Fisher 93) | 30 |
| S. Lovell (Salisbury City) | 26 |
| S. Penny (Clevedon Town) | 26 |
| M. Stanton (Ashford Town) | 25 |
| E. Fearon (Newport IOW) | 23 |
| N. Selby (Waterlooville) | 23 |

## ATTENDANCES

**Premier Division**

Aggregate: 293,435
Highest individual: Rushden & Diamonds 1521.

**Midland Division**

Aggregate: 146,951
Highest individual: Newport AFC 1191.

**Southern Division**

Aggregate: 116,731
Highest individual: Weymouth 796.

## BEAZER HOMES PREMIER DIVISION RESULTS 1994–95

| | Atherstone United | Burton Albion | Cambridge City | Chelmsford City | Cheltenham Town | Corby Town | Crawley Town | Dorchester Town | Gloucester City | Gravesend & Northfleet | Gresley Rovers | Halesowen Town | Hastings Town | Hednesford Town | Leek Town | Rushden & Diamonds | Sittingbourne | Solihull Borough | Sudbury Town | Trowbridge Town | VS Rugby | Worcester City |
|---|---|---|---|---|---|---|---|---|---|---|---|---|---|---|---|---|---|---|---|---|---|---|
| Atherstone United | — | 1-2 | 0-2 | 1-1 | 2-4 | 4-0 | 0-0 | 0-1 | 1-0 | 3-0 | 1-2 | 1-1 | 1-3 | 1-3 | 1-1 | 1-7 | 3-1 | 2-0 | 3-0 | 1-2 | 1-1 | 0-0 |
| Burton Albion | 1-1 | — | 0-0 | 2-1 | 2-0 | 3-2 | 1-0 | 1-1 | 0-1 | 2-1 | 2-1 | 0-0 | 1-1 | 2-4 | 1-1 | 2-2 | 1-0 | 2-0 | 1-1 | 2-0 | 3-1 | 0-1 |
| Cambridge City | 0-2 | 2-0 | — | 1-0 | 0-1 | 2-1 | 2-1 | 2-1 | 0-1 | 1-0 | 0-1 | 2-2 | 1-0 | 1-1 | 5-1 | 2-3 | 4-1 | 2-4 | 1-1 | 4-0 | 2-0 | 0-2 |
| Chelmsford City | 4-1 | 0-4 | 2-0 | — | 1-2 | 5-0 | 1-2 | 3-1 | 0-2 | 1-2 | 2-4 | 4-3 | 0-0 | 1-2 | 2-2 | 2-2 | 2-1 | 3-1 | 1-0 | 0-1 | 3-2 | 1-0 |
| Cheltenham Town | 2-2 | 1-2 | 1-1 | 1-0 | — | 8-0 | 1-2 | 1-1 | 1-1 | 2-0 | 1-1 | 3-0 | 6-0 | 2-0 | 1-0 | 3-0 | 2-1 | 2-0 | 3-0 | 3-2 | 1-0 | 1-1 |
| Corby Town | 0-0 | 1-1 | 1-2 | 1-4 | 2-2 | — | 1-1 | 2-4 | 0-6 | 0-2 | 1-2 | 0-2 | 1-1 | 3-1 | 0-1 | 0-4 | 2-1 | 1-2 | 3-4 | 1-1 | 1-0 | 2-1 |
| Crawley Town | 2-1 | 3-4 | 1-0 | 1-0 | 1-1 | 2-2 | — | 2-1 | 0-1 | 1-2 | 1-1 | 5-1 | 5-2 | 2-4 | 0-1 | 2-4 | 2-0 | 0-1 | 2-0 | 4-2 | 1-0 | 1-0 |
| Dorchester Town | 2-3 | 0-1 | 0-1 | 1-0 | 1-4 | 5-0 | 5-2 | — | 4-2 | 4-5 | 1-1 | 3-1 | 3-1 | 0-0 | 2-1 | 4-2 | 3-1 | 1-1 | 3-0 | 1-3 | 3-1 | 1-1 |
| Gloucester City | 4-0 | 1-0 | 5-1 | 2-0 | 1-2 | 2-2 | 4-1 | 0-3 | — | 3-3 | 3-3 | 1-2 | 1-0 | 2-2 | 2-0 | 1-0 | 0-0 | 1-2 | 3-0 | 2-0 | 3-0 | 1-2 |
| Gravesend & Northfleet | 2-1 | 0-1 | 1-1 | 1-0 | 0-1 | 1-0 | 0-2 | 2-1 | 1-0 | — | 1-0 | 1-1 | 0-0 | 0-0 | 1-1 | 0-1 | 1-1 | 0-0 | 3-0 | 0-0 | 0-0 | 0-0 |
| Gresley Rovers | 1-2 | 1-1 | 3-1 | 1-0 | 1-4 | 1-0 | 2-4 | 1-3 | 3-2 | 0-0 | — | 3-2 | 3-2 | 1-2 | 2-1 | 4-3 | 1-1 | 5-1 | 0-1 | 5-1 | 2-2 | 0-0 |
| Halesowen Town | 3-0 | 0-1 | 1-0 | 3-2 | 1-1 | 4-1 | 2-2 | 2-5 | 1-1 | 4-1 | 1-4 | — | 1-2 | 1-2 | 4-5 | 2-4 | 3-0 | 4-2 | 5-1 | 2-0 | 5-0 | 0-3 |
| Hastings Town | 3-1 | 1-1 | 4-3 | 0-1 | 3-1 | 1-1 | 2-2 | 2-1 | 2-1 | 1-2 | 2-0 | 3-1 | — | 0-0 | 1-2 | 0-2 | 1-1 | 3-0 | 4-1 | 1-0 | 1-1 | 1-1 |
| Hednesford Town | 6-1 | 5-1 | 2-1 | 2-1 | 3-1 | 4-1 | 2-1 | 0-0 | 1-3 | 5-1 | 2-1 | 3-2 | 2-1 | — | 3-0 | 5-2 | 2-1 | 5-0 | 1-1 | 4-1 | 2-0 | 1-1 |
| Leek Town | 2-1 | 0-1 | 4-1 | 0-3 | 1-3 | 6-1 | 3-0 | 4-5 | 3-1 | 2-0 | 1-1 | 3-0 | 1-0 | 1-3 | — | 3-3 | 2-0 | 0-1 | 4-1 | 3-0 | 0-0 | 0-0 |
| Rushden & Diamonds | 2-2 | 2-2 | 2-1 | 3-1 | 0-2 | 6-1 | 5-0 | 2-1 | 1-2 | 6-2 | 0-1 | 1-1 | 3-1 | 2-3 | 5-0 | — | 5-0 | 3-1 | 2-2 | 2-1 | 4-1 | 1-1 |
| Sittingbourne | 1-0 | 0-2 | 1-1 | 2-3 | 0-3 | 4-0 | 3-1 | 1-2 | 2-1 | 4-0 | 0-0 | 3-2 | 2-1 | 3-2 | 0-0 | 3-1 | — | 2-1 | 0-4 | 4-1 | 1-1 | 1-2 |
| Solihull Borough | 0-1 | 1-1 | 0-2 | 1-1 | 0-0 | 0-0 | 1-1 | 2-4 | 1-2 | 0-0 | 0-0 | 2-2 | 1-3 | 2-2 | 1-2 | 0-0 | 2-1 | — | 1-1 | 1-0 | 0-3 | 1-0 |
| Sudbury Town | 0-2 | 0-1 | 1-2 | 1-0 | 1-5 | 5-1 | 0-0 | 1-1 | 0-1 | 2-0 | 2-1 | 0-4 | 1-0 | 3-2 | 1-3 | 1-0 | 2-2 | 0-1 | — | 2-4 | 3-1 | 0-0 |
| Trowbridge Town | 0-0 | 0-0 | 1-2 | 1-0 | 1-2 | 2-0 | 1-1 | 1-1 | 1-2 | 2-0 | 3-2 | 2-2 | 0-0 | 1-2 | 1-1 | 1-1 | 1-1 | 0-0 | 4-3 | — | 1-3 | 0-1 |
| VS Rugby | 1-1 | 0-0 | 1-1 | 0-0 | 2-0 | 3-0 | 3-1 | 1-0 | 3-3 | 0-2 | 6-3 | 0-2 | 0-0 | 0-3 | 1-3 | 2-0 | 2-0 | 2-3 | 2-2 | 0-0 | — | 2-0 |
| Worcester City | 0-1 | 1-0 | 1-3 | 3-0 | 2-2 | 3-0 | 4-2 | 0-0 | 0-1 | 1-0 | 0-1 | 3-1 | 1-1 | 0-1 | 1-3 | 1-1 | 4-0 | 1-1 | 0-1 | 3-0 | 0-1 | — |

## DR. MARTENS CUP

**Preliminary Round First Leg**
Tonbridge 1, Margate 4
Armitage 1, Racing Club Warwick 1

**Preliminary Round Second Leg**
Margate 3, Tonbridge 1
Racing Club Warwick 2, Armitage 1

**First Round First Leg**
Hastings Town 2, Gravesend & Northfleet 1
Ashford Town 2, Erith & Belvedere 1
Fisher 93 1, Margate 5
Sittingbourne 0, Crawley Town 1
Cambridge City 2, Grantham Town 1
Sudbury Town 3, Wealdstone 3
Chelmsford City 3, Buckingham Town 1
King's Lynn 3, Corby Town 1
Newport AFC 0, Forest Green 2
Yate Town 0, Cheltenham Town 1
Salisbury City 2, Bashley 2
Dorchester Town 2, Newport IOW 0
Tamworth 2, Witney Town 1
Poole Town 0, Waterlooville 3
Fareham Town 2, Havant Town 0
Trowbridge 0, Weymouth 2
Dudley Town 1, Redditch United 1
Nuneaton Borough 3, VS Rugby 3
Weston-Super-Mare 0, Worcester City 2
Clevedon Town 0, Gloucester City 1
Rushden & Diamonds 0, Rothwell Town 0
Halesowen Town 1, Bedworth United 2
Burnham 0, Baldock Town 3
Bury Town 1, Braintree Town 1
Bilston Town 1, Ilkeston Town 0
Atherstone United 2, Hednesford Town 0
Solihull Borough 1, Burton Albion 1
Stourbridge 0, Bridgnorth Town 0
Hinckley Town 1, Gresley Rovers 0
Moor Green 0, Evesham United 1
Leicester United 3, Sutton Coldfield Town 3
Racing Club Warwick 1, Leek Town 2

**First Round Second Leg**
Gravesend & Northfleet 2, Hastings Town 2
Erith & Belvedere 1, Ashford Town 6
Margate 2, Fisher 93 2
Crawley Town 1, Sittingbourne 2
Grantham Town 1, Cambridge City 3
Wealdstone 1, Sudbury Town 2
Buckingham Town 2, Chelmsford City 1
Corby Town 0, King's Lynn 3
Forest Green 0, Newport AFC 3
Cheltenham Town 2, Yate Town 0
Bashley 2, Salisbury City 0
Newport IOW 2, Dorchester Town 1
Witney Town 3, Tamworth 1
Waterlooville 4, Poole Town 0
Havant Town 4, Fareham Town 0
Weymouth 1, Trowbridge 2
Redditch United 1, Dudley Town 5
VS Rugby 0, Nuneaton Borough 0
Worcester City 2, Weston-Super-Mare 1
Gloucester City 2, Clevedon Town 1
Rothwell Town 1, Rushden & Diamonds 2
Bedworth United 1, Halesowen Town 1
Baldock Town 0, Burnham 0
Braintree Town 3, Bury Town 1
Ilkeston Town 2, Bilston Town 3
Hednesford Town 1, Atherstone United 1
Burton Albion 1, Solihull Borough 2
Bridgnorth Town 3, Stourbridge 1
Gresley Rovers 1, Hinckley Town 3
Evesham United 1, Moor Green 0
Sutton Coldfield Town 1, Leicester United 2
Leek Town 4, Racing Club Warwick 0

**Second Round**
Hastings Town 3, Ashford Town 0
Margate 1, Sittingbourne 0
Cambridge City 2, Sudbury Town 3
Chelmsford City 3, King's Lynn 1
Newport AFC 2, Cheltenham Town 3
Bashley 2, Dorchester Town 2
*Replay*: Dorchester Town 2, Bashley 0
Witney Town 0, Waterlooville 1
Havant Town 2, Weymouth 2
*Replay*: Weymouth 2, Havant Town 1
Dudley Town 1, VS Rugby 1
*Replay*: VS Rugby 3, Dudley Town 0
Worcester City 2, Gloucester City 1
Rushden & Diamonds 4, Bedworth United 2
Baldock Town 3, Braintree Town 1
Bilston Town 0, Atherstone United 0
*Replay*: Atherstone United 3, Bilston Town 1
Solihull Borough 3, Bridgnorth Town 1
Hinckley Town 3, Evesham United 0
Leicester United 1, Leek Town 4

**Third Round**
Hastings Town 0, Margate 0
*Replay*: Margate 1, Hastings Town 3
Sudbury Town 1, Chelmsford City 2
Cheltenham Town 1, Dorchester Town 1
*Replay*: Dorchester Town 1, Cheltenham Town 2
Waterlooville 5, Weymouth 1
VS Rugby 1, Worcester City 3
Rushden & Diamonds 3, Baldock Town 0
Atherstone United 4, Solihull Borough 0
Hinckley Town 0, Leek Town 2

**Fourth Round**
Hastings Town 2, Chelmsford City 0
Cheltenham Town 0, Waterlooville 1
Worcester City 0, Rushden & Diamonds 0
*Replay*: Rushden & Diamonds 3, Worcester City 1
Atherstone United 0, Leek Town 1

**Semi-final First Leg**
Hastings Town 7, Waterlooville 2
Rushden & Diamonds 0, Leek Town 4

**Semi-final Second Leg**
Waterlooville 0, Hastings Town 1
Leek Town 0, Rushden & Diamonds 2

**Final First Leg**
Hastings Town 1, Leek Town 0

**Final Second Leg**
Leek Town 1, Hastings Town 2

# DIADORA FOOTBALL LEAGUE 1994–95

### Premier Division

| | | Home | | | Away | | | Totals | | | Goals | | |
|---|---|---|---|---|---|---|---|---|---|---|---|---|---|
| | *P* | *W* | *D* | *L* | *W* | *D* | *L* | *W* | *D* | *L* | *F* | *A* | *Pts* |
| Enfield | 42 | 14 | 5 | 2 | 14 | 4 | 3 | 28 | 9 | 5 | 106 | 43 | 93 |
| Slough Town | 42 | 13 | 6 | 2 | 9 | 7 | 5 | 22 | 13 | 7 | 82 | 56 | 79 |
| Hayes | 42 | 12 | 6 | 3 | 8 | 8 | 5 | 20 | 14 | 8 | 66 | 47 | 74 |
| Aylesbury United | 42 | 14 | 5 | 2 | 7 | 1 | 13 | 21 | 6 | 15 | 86 | 59 | 69 |
| Hitchin Town | 42 | 9 | 7 | 5 | 9 | 5 | 7 | 18 | 12 | 12 | 68 | 59 | 66 |
| Bromley | 42 | 10 | 5 | 6 | 8 | 6 | 7 | 18 | 11 | 13 | 76 | 67 | 65 |
| St Albans City | 42 | 13 | 5 | 3 | 4 | 8 | 9 | 17 | 13 | 12 | 96 | 81 | 64 |
| Molesey | 42 | 9 | 5 | 7 | 9 | 3 | 9 | 18 | 8 | 16 | 65 | 61 | 62 |
| Yeading | 42 | 7 | 8 | 6 | 7 | 7 | 7 | 14 | 15 | 13 | 60 | 59 | 57 |
| Harrow Borough | 42 | 10 | 2 | 9 | 7 | 4 | 10 | 17 | 6 | 19 | 64 | 67 | 57 |
| Dulwich Hamlet | 42 | 9 | 4 | 8 | 7 | 5 | 9 | 16 | 9 | 17 | 70 | 82 | 57 |
| Carshalton Athletic | 42 | 7 | 6 | 8 | 9 | 3 | 9 | 16 | 9 | 17 | 69 | 84 | 57 |
| Kingstonian | 42 | 10 | 2 | 9 | 6 | 6 | 9 | 16 | 8 | 18 | 62 | 57 | 56 |
| Walton & Hersham | 42 | 9 | 5 | 7 | 5 | 6 | 10 | 14 | 11 | 17 | 75 | 73 | 53 |
| Sutton United | 42 | 8 | 5 | 8 | 5 | 7 | 9 | 13 | 12 | 17 | 74 | 69 | 51 |
| Purfleet | 42 | 6 | 6 | 9 | 7 | 6 | 8 | 13 | 12 | 17 | 76 | 90 | 51 |
| Hendon | 42 | 8 | 7 | 6 | 4 | 7 | 10 | 12 | 14 | 16 | 57 | 65 | 50 |
| Grays Athletic | 42 | 4 | 8 | 9 | 7 | 8 | 6 | 11 | 16 | 15 | 57 | 61 | 49 |
| Bishop's Stortford | 42 | 8 | 5 | 8 | 4 | 6 | 11 | 12 | 11 | 19 | 53 | 76 | 47 |
| Chesham United | 42 | 7 | 5 | 9 | 5 | 4 | 12 | 12 | 9 | 21 | 60 | 87 | 45 |
| Marlow | 42 | 7 | 6 | 8 | 3 | 3 | 15 | 10 | 9 | 23 | 52 | 84 | 39 |
| Wokingham Town | 42 | 4 | 5 | 12 | 2 | 4 | 15 | 6 | 9 | 27 | 39 | 86 | 27 |

### Division One

| | | Home | | | Away | | | Totals | | | Goals | | |
|---|---|---|---|---|---|---|---|---|---|---|---|---|---|
| | *P* | *W* | *D* | *L* | *W* | *D* | *L* | *W* | *D* | *L* | *F* | *A* | *Pts* |
| Boreham Wood | 42 | 17 | 3 | 1 | 14 | 2 | 5 | 31 | 5 | 6 | 90 | 38 | 98 |
| Worthing | 42 | 13 | 6 | 2 | 8 | 7 | 6 | 21 | 13 | 8 | 93 | 49 | 76 |
| Chertsey Town | 42 | 12 | 4 | 5 | 9 | 7 | 5 | 21 | 11 | 10 | 109 | 57 | 74 |
| Aldershot Town | 42 | 14 | 2 | 5 | 9 | 3 | 9 | 23 | 5 | 14 | 80 | 53 | 74 |
| Billericay Town | 42 | 9 | 5 | 7 | 11 | 4 | 6 | 20 | 9 | 13 | 68 | 52 | 69 |
| Staines Town | 42 | 8 | 6 | 7 | 9 | 6 | 6 | 17 | 12 | 13 | 83 | 65 | 63 |
| Basingstoke Town | 42 | 7 | 8 | 6 | 10 | 2 | 9 | 17 | 10 | 15 | 81 | 71 | 61 |
| Tooting & Mitcham United | 42 | 6 | 10 | 5 | 9 | 4 | 8 | 15 | 14 | 13 | 58 | 48 | 59 |
| Wembley | 42 | 8 | 4 | 9 | 8 | 7 | 6 | 16 | 11 | 15 | 70 | 61 | 59 |
| Abingdon Town | 42 | 10 | 6 | 5 | 6 | 5 | 10 | 16 | 11 | 15 | 67 | 69 | 59 |
| Whyteleafe | 42 | 11 | 4 | 6 | 6 | 3 | 12 | 17 | 7 | 18 | 70 | 78 | 58 |
| Maidenhead United | 42 | 11 | 3 | 7 | 4 | 9 | 8 | 15 | 12 | 15 | 73 | 76 | 57 |
| Uxbridge | 42 | 9 | 4 | 8 | 6 | 7 | 8 | 15 | 11 | 16 | 54 | 62 | 56 |
| Leyton | 42 | 8 | 6 | 7 | 7 | 4 | 10 | 15 | 10 | 17 | 67 | 66 | 55 |
| Barking | 42 | 8 | 4 | 9 | 8 | 3 | 10 | 16 | 7 | 19 | 74 | 77 | 55 |
| Heybridge Swifts | 42 | 9 | 4 | 8 | 7 | 2 | 12 | 16 | 6 | 20 | 73 | 78 | 54 |
| Ruislip Manor | 42 | 10 | 5 | 6 | 4 | 6 | 11 | 14 | 11 | 17 | 70 | 75 | 53 |
| Bognor Regis Town | 42 | 8 | 6 | 7 | 5 | 8 | 8 | 13 | 14 | 15 | 57 | 63 | 53 |
| Berkhamsted Town | 42 | 8 | 5 | 8 | 6 | 5 | 10 | 14 | 10 | 18 | 54 | 70 | 52 |
| Newbury Town | 42 | 7 | 6 | 8 | 5 | 9 | 7 | 12 | 15 | 15 | 58 | 71 | 51 |
| Wivenhoe Town | 42 | 6 | 4 | 11 | 2 | 3 | 16 | 8 | 7 | 27 | 47 | 94 | 31 |
| Dorking | 42 | 1 | 2 | 18 | 2 | 1 | 18 | 3 | 3 | 36 | 40 | 163 | 12 |

### Division Two

| | | Home | | | Away | | | Totals | | | Goals | | |
|---|---|---|---|---|---|---|---|---|---|---|---|---|---|
| | *P* | *W* | *D* | *L* | *W* | *D* | *L* | *W* | *D* | *L* | *F* | *A* | *Pts* |
| Thame United | 42 | 17 | 1 | 3 | 13 | 2 | 6 | 30 | 3 | 9 | 97 | 49 | 93 |
| Barton Rovers | 42 | 13 | 4 | 4 | 12 | 3 | 6 | 25 | 7 | 10 | 93 | 51 | 82 |
| Oxford City | 42 | 10 | 6 | 5 | 14 | 2 | 5 | 24 | 8 | 10 | 86 | 47 | 80 |
| Bracknell Town | 42 | 10 | 4 | 7 | 13 | 5 | 3 | 23 | 9 | 10 | 86 | 47 | 78 |
| Metropolitan Police | 42 | 12 | 3 | 6 | 7 | 9 | 5 | 19 | 12 | 11 | 81 | 65 | 69 |
| Hampton | 42 | 11 | 3 | 7 | 9 | 6 | 6 | 20 | 9 | 13 | 79 | 74 | 69 |
| Croydon | 42 | 13 | 3 | 5 | 7 | 2 | 12 | 20 | 5 | 17 | 85 | 65 | 65 |
| Banstead Athletic | 42 | 10 | 4 | 7 | 8 | 6 | 7 | 18 | 10 | 14 | 73 | 59 | 64 |
| Saffron Walden Town | 42 | 12 | 6 | 3 | 5 | 7 | 9 | 17 | 13 | 12 | 64 | 59 | 64 |
| Chalfont St Peter | 42 | 8 | 6 | 7 | 9 | 6 | 6 | 17 | 12 | 13 | 67 | 54 | 63 |
| Witham Town | 42 | 10 | 4 | 7 | 8 | 5 | 8 | 18 | 9 | 15 | 75 | 64 | 63 |
| Leatherhead | 42 | 12 | 4 | 5 | 4 | 8 | 9 | 16 | 12 | 14 | 71 | 75 | 60 |
| Edgware Town | 42 | 8 | 5 | 8 | 8 | 5 | 8 | 16 | 10 | 16 | 70 | 66 | 58 |
| Tilbury | 42 | 10 | 8 | 3 | 5 | 1 | 15 | 15 | 9 | 18 | 62 | 82 | 54 |
| Cheshunt | 42 | 7 | 8 | 6 | 6 | 5 | 10 | 13 | 13 | 16 | 66 | 81 | 52 |
| Ware | 42 | 10 | 2 | 9 | 4 | 5 | 12 | 14 | 7 | 21 | 61 | 81 | 49 |
| Egham Town | 42 | 7 | 6 | 8 | 4 | 8 | 9 | 11 | 14 | 17 | 60 | 65 | 47 |
| Hemel Hempstead | 42 | 6 | 7 | 8 | 4 | 4 | 13 | 10 | 11 | 21 | 45 | 76 | 41 |
| Hungerford Town | 42 | 8 | 2 | 11 | 3 | 5 | 13 | 11 | 7 | 24 | 55 | 81 | 40 |
| Windsor & Eton | 42 | 6 | 5 | 10 | 4 | 3 | 14 | 10 | 8 | 24 | 58 | 84 | 38 |
| Aveley | 42 | 4 | 5 | 12 | 5 | 0 | 16 | 9 | 5 | 28 | 48 | 95 | 32 |
| **Maiden Vale** | **42** | **3** | **5** | **13** | **2** | **4** | **15** | **5** | **9** | **28** | **46** | **108** | **24** |

### Division Three

| | | Home | | | Away | | | Totals | | | Goals | | |
|---|---|---|---|---|---|---|---|---|---|---|---|---|---|
| | *P* | *W* | *D* | *L* | *W* | *D* | *L* | *W* | *D* | *L* | *F* | *A* | *Pts* |
| Collier Row | 40 | 15 | 4 | 1 | 15 | 1 | 4 | 30 | 5 | 5 | 86 | 23 | 95 |
| Canvey Island | 40 | 14 | 4 | 2 | 14 | 0 | 6 | 28 | 4 | 8 | 88 | 42 | 88 |
| Bedford Town | 40 | 9 | 7 | 4 | 13 | 4 | 3 | 22 | 11 | 7 | 90 | 50 | 77 |
| Northwood | 40 | 12 | 4 | 4 | 10 | 4 | 6 | 22 | 8 | 10 | 80 | 47 | 74 |
| Horsham | 40 | 11 | 3 | 6 | 11 | 3 | 6 | 22 | 6 | 12 | 84 | 61 | 72 |
| Southall | 40 | 10 | 5 | 5 | 11 | 3 | 6 | 21 | 8 | 11 | 87 | 59 | 71 |
| Leighton Town | 40 | 9 | 4 | 7 | 11 | 4 | 5 | 20 | 8 | 12 | 66 | 43 | 68 |
| Camberley Town | 40 | 9 | 5 | 6 | 10 | 3 | 7 | 19 | 8 | 13 | 59 | 39 | 65 |
| Kingsbury Town | 40 | 10 | 4 | 6 | 8 | 7 | 5 | 18 | 11 | 11 | 72 | 54 | 65 |
| Hornchurch | 40 | 8 | 3 | 9 | 9 | 5 | 6 | 17 | 8 | 15 | 64 | 63 | 59 |
| Clapton | 40 | 8 | 6 | 6 | 6 | 5 | 9 | 14 | 11 | 15 | 69 | 61 | 53 |
| Tring Town | 40 | 9 | 4 | 7 | 4 | 8 | 8 | 13 | 12 | 15 | 68 | 69 | 51 |
| East Thurrock United | 40 | 8 | 2 | 10 | 6 | 6 | 8 | 14 | 8 | 18 | 60 | 79 | 50 |
| Epsom & Ewell | 40 | 5 | 6 | 9 | 8 | 4 | 8 | 13 | 10 | 17 | 58 | 62 | 49 |
| Harlow Town | 40 | 7 | 2 | 11 | 6 | 6 | 8 | 13 | 8 | 19 | 53 | 83 | 47 |
| Harefield United | 40 | 6 | 4 | 10 | 6 | 4 | 10 | 12 | 8 | 20 | 51 | 79 | 44 |
| Hertford Town | 40 | 8 | 3 | 9 | 3 | 7 | 10 | 11 | 10 | 19 | 56 | 78 | 43 |
| Feltham & Hounslow | 40 | 6 | 3 | 11 | 7 | 1 | 12 | 13 | 4 | 23 | 64 | 87 | 43 |
| Flackwell Heath | 40 | 6 | 2 | 12 | 2 | 2 | 16 | 8 | 4 | 28 | 50 | 99 | 28 |
| Lewes | 40 | 4 | 3 | 13 | 2 | 2 | 16 | 6 | 5 | 29 | 34 | 104 | 23 |
| Cove | 40 | 3 | 3 | 14 | 0 | 2 | 18 | 3 | 5 | 32 | 37 | 94 | 14 |

## LEADING GOALSCORERS

| | **Premier Division** | *Lge* | *Lge Cup* | *Carlsberg* |
|---|---|---|---|---|
| 34 | Gary Abbott (Enfield) | 34 | | |
| 32 | Shaun Marshall (Hitchin Town) | 27 | 1 | 4 |
| 31 | Mark West (Slough Town) | 21 | 8 | 2 |
| 30 | Steve Clark (St Albans City) | 28 | 2 | |
| 29 | David Crown (Purfleet) | 28 | 1 | |
| | Jim Bolton (Carshalton Athletic) | 19 | 8 | 2 |
| 28 | Neil Fraser (Harrow Borough) | 25 | 1 | 2 |
| | Brian Stein (Enfield) | 22 | 2 | 4 |
| | (*Includes 16 League, 2 League Cup & 4 Carlsberg Cup for St Albans City*) | | | |
| 27 | Dean Williams (Aylesbury United) | 21 | 5 | 1 |
| 25 | Ansil Bushay (Slough Town) | 17 | 6 | 2 |
| | **Division One** | | | |
| 34 | Lee Charles (Chertsey Town) | 30 | | 4 |
| 26 | Paul Coombs (Basingstoke Town) | 23 | 1 | 2 |
| 25 | Jeff Wood (Barking) | 24 | 1 | |
| | Mark Butler (Aldershot Town) | 21 | 3 | 1 |
| 24 | Mark Hynes (Whyteleafe) | 23 | 1 | |
| 23 | Steve Darlington (Staines Town) | 16 | 2 | 5 |
| 20 | Paul Battram (Billericay Town) | 19 | | 1 |
| | Tony Samuels (Boreham Wood) | 18 | | 2 |
| | (*Includes 1 League for Leyton*) | | | |
| | **Division Two** | | | |
| 32 | Damon Miles (Ware) | 31 | | 1 |
| 28 | Gordon Guile (Barton Rovers) | 28 | | |
| 24 | Nigel Mott (Thame United) | 24 | | |
| | Andy Shildrick (Thame United) | 22 | | 2 |
| | Justin Day (Bracknell Town) | 21 | | 3 |
| 23 | Micky Waite (Witham Town) | 21 | 2 | |
| | **Division Three** | | | |
| 36 | Steve Fraser (Southall) | 29 | 1 | 6 |
| 26 | Andy Jones (Canvey Island) | 23 | 2 | 1 |
| 25 | Gary Sealey (Tring Town) | 25 | | |
| 24 | Jason Reed (Bedford Town) | 23 | 1 | |
| 23 | Marc Salmon (Harlow Town) | 21 | 1 | 1 |
| 21 | Mark Ivers (Kingsbury Town) | 21 | | |

## ATTENDANCES

**Premier Division**
Aggregate: 207,869
Highest Individual average: Enfield 894
**Division One**
Aggregate: 132,201
Highest Individual average: Aldershot Town 1853
**Division Two**
Aggregate: 46,113
Highest Individual average: Oxford City 194
**Division Three**
Aggregate: 47,520
Highest Individual average: Bedford Town 390

## DIADORA FOOTBALL LEAGUE PREMIER DIVISION 1994–95

| | Aylesbury United | Bishop's Stortford | Bromley | Carshalton Athletic | Chesham United | Dulwich Hamlet | Enfield | Grays Athletic | Harrow Borough | Hayes | Hendon | Hitchin Town | Kingstonian | Marlow | Molesey | Purfleet | St Albans City | Slough Town | Sutton United | Walton & Hersham | Wokingham Town | Yeading |
|---|---|---|---|---|---|---|---|---|---|---|---|---|---|---|---|---|---|---|---|---|---|---|
| Aylesbury United | — | 3-0 | 3-2 | 5-0 | 5-1 | 5-3 | 3-3 | 2-0 | 3-0 | 2-0 | 1-0 | 2-1 | 2-0 | 0-0 | 2-4 | 1-1 | 0-0 | 3-3 | 3-0 | 4-0 | 4-1 | 1-2 |
| Bishop's Stortford | 2-1 | — | 2-1 | 3-4 | 0-3 | 3-3 | 1-1 | 0-1 | 0-2 | 2-2 | 1-2 | 1-0 | 2-1 | 2-0 | 3-1 | 2-5 | 1-2 | 2-2 | 1-1 | 0-2 | 5-1 | 2-0 |
| Bromley | 3-2 | 0-1 | — | 0-1 | 1-3 | 0-2 | 2-0 | 2-1 | 1-0 | 2-0 | 1-1 | 0-2 | 3-1 | 0-6 | 4-3 | 2-2 | 2-2 | 1-1 | 4-4 | 5-0 | 3-1 | 3-1 |
| Carshalton Athletic | 1-3 | 1-2 | 0-3 | — | 1-1 | 2-1 | 1-3 | 0-1 | 3-4 | 0-0 | 3-0 | 2-4 | 0-0 | 3-1 | 2-0 | 2-2 | 2-0 | 1-3 | 2-1 | 1-0 | 2-2 | 1-1 |
| Chesham United | 0-2 | 1-1 | 0-3 | 6-2 | — | 2-1 | 0-3 | 1-1 | 2-0 | 2-3 | 3-1 | 2-2 | 0-5 | 1-0 | 0-3 | 1-1 | 1-6 | 0-1 | 1-3 | 1-0 | 5-1 | 1-1 |
| Dulwich Hamlet | 4-3 | 0-2 | 2-2 | 1-2 | 1-0 | — | 1-2 | 1-1 | 2-3 | 4-2 | 1-0 | 0-1 | 1-5 | 3-2 | 3-2 | 2-2 | 4-1 | 0-2 | 4-2 | 4-3 | 1-1 | 1-3 |
| Enfield | 2-2 | 1-0 | 3-1 | 2-1 | 1-1 | 8-1 | — | 2-1 | 3-0 | 0-1 | 5-1 | 4-1 | 1-1 | 5-0 | 1-1 | 3-1 | 3-1 | 0-1 | 2-1 | 1-1 | 6-0 | 3-0 |
| Grays Athletic | 0-2 | 2-3 | 0-3 | 3-4 | 5-0 | 0-0 | 2-3 | — | 1-1 | 0-3 | 2-1 | 1-3 | 0-0 | 2-1 | 0-0 | 1-2 | 2-2 | 3-3 | 2-2 | 1-1 | 2-0 | 1-3 |
| Harrow Borough | 3-0 | 2-0 | 2-0 | 2-1 | 1-0 | 1-2 | 0-1 | 1-2 | — | 0-1 | 2-4 | 2-4 | 1-1 | 3-1 | 5-2 | 3-5 | 2-1 | 0-3 | 1-3 | 4-2 | 3-0 | 1-1 |
| Hayes | 2-0 | 1-0 | 2-2 | 5-0 | 2-0 | 1-1 | 1-4 | 1-2 | 1-1 | — | 1-1 | 0-0 | 1-0 | 2-0 | 3-2 | 4-1 | 1-1 | 3-1 | 2-1 | 2-0 | 1-0 | 1-3 |
| Hendon | 2-1 | 1-1 | 1-1 | 0-1 | 2-1 | 4-0 | 1-3 | 3-3 | 1-2 | 0-0 | — | 4-1 | 0-0 | 3-0 | 3-1 | 1-0 | 1-1 | 1-2 | 0-1 | 1-6 | 2-0 | 2-2 |
| Hitchin Town | 3-1 | 1-1 | 3-3 | 0-1 | 4-3 | 0-1 | 0-3 | 0-0 | 0-0 | 0-0 | 2-0 | — | 1-1 | 4-2 | 1-3 | 3-2 | 2-0 | 1-0 | 1-1 | 3-1 | 1-0 | 1-3 |
| Kingstonian | 2-0 | 1-0 | 1-0 | 0-1 | 5-1 | 0-1 | 3-2 | 1-0 | 3-1 | 1-1 | 1-2 | 3-1 | — | 2-1 | 0-1 | 0-1 | 3-5 | 0-3 | 1-1 | 2-5 | 5-0 | 0-1 |
| Marlow | 3-2 | 3-1 | 1-2 | 1-1 | 1-4 | 0-4 | 2-2 | 1-4 | 2-0 | 1-3 | 0-0 | 0-4 | 1-0 | — | 3-0 | 1-0 | 4-4 | 0-2 | 1-3 | 2-2 | 1-1 | 1-0 |
| Molesey | 1-3 | 4-0 | 1-1 | 4-1 | 1-2 | 1-0 | 0-2 | 1-1 | 2-0 | 0-2 | 1-1 | 0-0 | 1-2 | 2-1 | — | 1-2 | 3-2 | 0-2 | 1-1 | 2-1 | 1-0 | 1-0 |
| Purfleet | 0-3 | 3-3 | 2-1 | 4-4 | 3-1 | 1-2 | 2-2 | 0-3 | 4-2 | 1-2 | 3-3 | 1-3 | 0-3 | 3-1 | 0-1 | — | 0-4 | 3-0 | 2-2 | 2-5 | 4-3 | 2-2 |
| St Albans City | 2-1 | 5-0 | 1-2 | 3-1 | 4-2 | 3-2 | 1-2 | 1-1 | 1-0 | 1-1 | 3-2 | 3-3 | 8-3 | 3-2 | 0-2 | 2-0 | — | 3-1 | 3-2 | 2-2 | 6-2 | 1-1 |
| Slough Town | 1-0 | 1-0 | 4-1 | 3-3 | 5-2 | 1-1 | 1-4 | 2-0 | 1-1 | 3-1 | 2-2 | 3-2 | 2-1 | 4-0 | 3-1 | 2-4 | 1-1 | — | 3-2 | 0-0 | 1-0 | 5-3 |
| Sutton United | 1-3 | 5-0 | 1-2 | 3-2 | 1-2 | 4-2 | 0-2 | 2-2 | 2-1 | 3-3 | 3-1 | 0-0 | 4-1 | 1-2 | 2-3 | 1-2 | 5-1 | 1-1 | — | 0-0 | 0-2 | 2-0 |
| Walton & Hersham | 2-0 | 5-2 | 2-3 | 2-4 | 1-1 | 4-1 | 1-3 | 2-1 | 1-2 | 3-1 | 2-0 | 4-1 | 0-2 | 1-1 | 1-2 | 2-2 | 3-2 | 3-3 | 1-0 | — | 0-1 | 1-1 |
| Wokingham Town | 0-1 | 0-0 | 1-1 | 2-3 | 2-1 | 0-1 | 0-3 | 0-1 | 0-2 | 1-2 | 1-1 | 1-3 | 0-1 | 1-2 | 1-1 | 5-1 | 2-2 | 2-0 | 0-1 | 3-2 | — | 0-3 |
| Yeading | 4-2 | 1-1 | 1-3 | 3-2 | 1-1 | 1-1 | 4-2 | 1-1 | 0-3 | 1-1 | 0-1 | 0-1 | 1-0 | 0-0 | 0-4 | 1-0 | 7-2 | 0-0 | 2-1 | 0-1 | 1-1 | — |

## DIADORA FOOTBALL LEAGUE CUP 1994–95

### Preliminary Round
Aldershot Town 3, Bracknell Town 1
Barton Rovers 2, Egham Town 4
Chalfont St Peter 4, Kingsbury Town 1
Chertsey Town 2, Oxford City 3
Cheshunt 0, Ware 1
Clapton 2, Hemel Hempstead 3 *aet*
East Thurrock United 2, Banstead Athletic 0 *aet*
Epsom & Ewell 0, Hornchurch 0 *aet*
Feltham & Hounslow Borough 0 Leighton Town 0 *aet*
Hampton 1, Edgware Town 3
Harefield United 1, Hungerford Town 2
Hertford Town 1, Camberley Town 3
Horsham 2, Cove 0
Leatherhead 1, Canvey Island 2 *aet*
Lewes 1, Aveley 1 *aet*
Malden Vale 2, Harlow Town 4
Newbury Town 3, Metropolitan Police 0
Northwood 0, Bedford Town 1
Southall 2, Saffron Walden Town 6
Tilbury 1, Flackwell Heath 1 *aet*
Tring Town 1, Collier Row 3 *aet*
Windsor & Eton 3, Croydon 1
Witham Town 5, Thame United 4 *aet*

### Replays
Aveley 1, Lewes 1 *aet*
(*Lewes won 5-4 on penalties*)
**Lewes removed from competition for playing an ineligible player.*
Flackwell Heath 3, Tilbury 0
Hornchurch 3, Epsom & Ewell 0
Leighton Town 1, Feltham & Hounslow Borough 1 *aet*
(*Leighton Town won 3-2 on penalties*)

### First Round
Aldershot Town 4, Basingstoke 2
Aylesbury United 4, Whyteleafe 2
Barking 2, Wokingham Town 0
Bedford Town 2, Dulwich Hamlet 3 *aet*
Billericay Town 1, Purfleet 2
Bishop's Stortford 2, Marlow 6
Bognor Regis Town 4, Hemel Hempstead 1
Bromley 0, Oxford City 1
Carshalton Athletic 6, Flackwell Heath 0
Chalfont St Peter 2, Saffron Walden Town 3
Chesham United 2, Aveley 1 *aet*
Collier Row 2, Yeading 0
Dorking 1, Ware 0
East Thurrock United 2, Uxbridge 0
Edgware Town 3, Enfield 4
Egham Town 1, Wembley 2
Grays Athletic 2, Harlow Town 1
Hayes 0, Slough Town 1
Heybridge Swifts 2, Boreham Wood 0
Hitchin Town 3, Berkhamsted Town 1
Kingstonian 1, Abingdon Town 2
Leighton Town 0, Staines Town 2
Leyton 4, Camberley Town 0
Maidenhead United 0, Walton & Hersham 2
Molesey 1, Newbury Town 2
Ruislip Manor 2, Horsham 1 *aet*
St Albans City 2, Harrow Borough 1
Sutton United 1, Canvey Island 1 *aet*
Tooting & Mitcham United v Hornchurch
Witham Town 3, Windsor & Eton 1
Wivenhoe Town 0, Hungerford Town 2
Worthing 3, Hendon 3 *aet*

### Replays
Canvey Island 2, Sutton United 4 *aet*
Hendon 2, Worthing 2 *aet*
(*Hendon won 3-1 on penalties*)

### Second Round
Abingdon Town 2, St Albans City 3
Aldershot Town 2, Walton & Hersham 1 *aet*
Carshalton Athletic 7, Dorking 0
Grays Athletic 5, Saffron Walden Town 1
Heybridge Swifts 1, Aylesbury United 2
Hungerford Town 0, Dulwich Hamlet 6
Leyton 2, Hendon 1 *aet*
Marlow 2, Newbury Town 1 *aet*
Oxford City 2, Chesham United 1
Purfleet 2, East Thurrock United 0
Ruislip Manor 1, Sutton United 3
Slough Town 4, Collier Row 0
Staines Town 4, Barking 1
Tooting & Mitcham United 1, Hitchin Town 2
Wembley 2, Bognor Regis Town 1
Witham Town 0, Enfield 5

### Third Round
Aldershot Town 3, Staines Town 2
Aylesbury United 2, Grays Athletic 0
Carshalton Athletic 3, Enfield 1
Dulwich Hamlet 3, Wembley 2
Leyton 1, Marlow 2
Oxford City 1, St Albans City 2
Purfleet 1, Hitchin Town 2 *aet*
Slough Town 5, Sutton United 1

### Fourth Round
Aldershot Town 1, Aylesbury United 2
Carshalton Athletic 1, Dulwich Hamlet 1 *aet*
Marlow 2, Hitchin Town 0
St Albans City 3, Slough Town 4

### Replay
Dulwich Hamlet 5, Carshalton Athletic 1

### Semi-finals First Leg
Aylesbury United 4, Marlow 0
Slough Town 3, Dulwich Hamlet 1

### Semi-finals Second Leg
Dulwich Hamlet 1, Slough Town 2
(*Slough Town won 5-2 on aggregate*)
Marlow 2, Aylesbury United 2
(*Aylesbury United won 6-2 on aggregate*)

### Final
Aylesbury United 1, Slough Town 1 *aet*
(*Aylesbury United won 7-6 on penalties*)
(*at Marlow FC*)

## CARLSBERG CUP 1994–95

### First Round
Billericay Town 2, Barking 0
Bognor Regis Town 1, Aldershot Town 2
Boreham Wood 2, Wivenhoe Town 1
Chertsey Town 1, Newbury Town 0
Chesham United 3, Grays Athletic 1
Dorking 3, Dulwich Hamlet 1
Hitchin Town 2, Enfield 1
Maidenhead United 1, Tooting & Mitcham United 3
Uxbridge 1, St Albans City 5
Walton & Hersham 5, Marlow 1
Whyteleafe 0, Basingstoke Town 3
Yeading 2, Wembley 1

### Second Round
Berkhamsted Town 1, Bishop's Stortford 1 *aet*
(*Berkhamsted Town won 6-5 on penalties*)
Billericay Town 2, Heybridge Swifts 1 *aet*
Boreham Wood 3, Purfleet 1
Carshalton Athletic 2, Tooting & Mitcham United 0
Chertsey Town 2, Aldershot Town 0
Chesham United 1, Harrow Borough 5
Hendon 5, Aylesbury United 1
Hitchin Town 3, Leyton 1
Kingstonian 1, Sutton United 3
Molesey 3, Bromley 3 *aet*
(*Molesey won 4-3 on penalties*)

St Albans City 1, Ruislip Manor 1 *aet*
  (*Ruislip Manor won 4-2 on penalties*)
Staines Town 6, Dorking 0
Walton & Hersham 5, Abingdon Town 4 *aet*
Wokingham Town 1, Basingstoke Town 4
Worthing 3, Slough Town 6
Yeading 2, Hayes 3

**Third Round**
Basingstoke Town 3, Sutton United 5 *aet*
Berkhamsted Town 1, Billericay Town 1 *aet*
  (*Berkhamsted Town won 5-4 on penalties*)
Chertsey Town 3, Slough Town 2 *aet*
Hendon 0, Boreham Wood 2
Hitchin Town 3, Harrow Borough 1
Molesey 1, Walton & Hersham 0
Ruislip Manor 1, Hayes 4
Staines Town 5, Carshalton Athletic 1

**Fourth Round**
Berkhamsted Town 0, Boreham Wood 1
Hitchin Town 2, Hayes 2 *aet*
  (*Hayes won 4-3 on penalties*)
Staines Town 3, Molesey 0
Sutton United 2, Chertsey Town 1

**Semi-finals**
Hayes 1, Boreham Wood 2
Sutton United 2, Staines Town 3 *aet*

**Final**
Staines Town 3, Boreham Wood 3 *aet*
  (*Staines Town won 4-2 on penalties*)
  (*at Harrow Borough FC*)

## CARLSBERG TROPHY 1994–95

**First Round**
Cheshunt 1, East Thurrock United 1 *aet*
  (*East Thurrock United won 3-2 on penalties*)
Croydon 3, Leatherhead 1
Hampton 2, Metropolitan Police 3
Hertford Town 2, Barton Rovers 1
Horsham 1, Bracknell Town 2
Leighton Town 2, Tring Town 1
Lewes 5, Banstead Athletic 2 *aet*
Oxford City 4, Epsom & Ewell 1
Saffron Walden Town 1, Collier Row 3
Southall 4, Clapton 2
Windsor & Eton 0, Camberley Town 2

**Second Round**
Canvey Island 2, Witham Town 2 *aet*
Chalfont St Peter 1, Hungerford Town 1 *aet*
  (*Hungerford Town won 3-1 on penalties*)
Croydon 3, Oxford City 1
  (*Croydon removed from competition for playing an ineligible player*)
Edgware Town 3, Collier Row 5 *aet*
Feltham & Hounslow Borough 1, Bracknell Town 3
Flackwell Heath 6, Cove 1
Harefield United 1, Egham Town 3
Harlow Town 3, Hertford Town 1
Hemel Hempstead 1, Kingsbury Town 1 *aet*
  (*Hemel Hempstead won 5-4 on penalties*)
Leighton Town 1, Bedford Town 1 *aet*
  (*Leighton Town wn 4-1 on penalties*)
Lewes 3, Malden Vale 1
Northwood 0, Metropolitan Police 1
Southall 3, East Thurrock United 0
Thame United 4, Camberley Town 1
Tilbury 3, Aveley 0
Ware 2, Hornchurch 5 *aet*

**Replay**
Witham Town 4, Canvey Island 2 *aet*

**Third Round**
Flackwell Heath 1, Egham Town 0
Harlow Town 1, Leighton Town 3
Hornchurch 0, Collier Row 2
Hungerford Town 1, Bracknell Town 0
Metropolitan Police 5, Lewes 3
Southall 0, Witham Town 0 *aet*
  (*Southall won 6-5 on penalties*)
Thame United 2, Oxford City 1
Tilbury 1, Hemel Hempstead 4

**Fourth Round**
Flackwell Heath 2, Hungerford Town 2 *aet*
  (*Hungerford Town won 3-2 on penalties*)
Hemel Hempstead 1, Collier Row 2
Leighton Town 1, Southall 3
Thame United 1, Metropolitan Police 2 *aet*

**Semi-finals**
Hungerford Town 0, Collier Row 3
Metropolitan Police 2, Southall 2 *aet*

**Replay**
Southall 1, Metropolitan Police 2

**Final**
Metropolitan Police 1, Collier Row 1 *aet*
  (*Metropolitan Police won 4-3 on penalties*)
  (*at Boreham Wood FC*)

## NEW SPONSOR FOR ISTHMIAN LEAGUE

ICIS (pronounced ‘eye-siss’), which manufactures football strips, takes over from Diadora as sponsor of the Isthmian Football League.

ICIS Sportswear Limited is based on the fringe of the Lake District. In addition to football clothing they make leisurewear for the sport and corporate markets. They are a subsidiary of one of the UK’s leading sales promotion companies—ICIS Limited—Innovative Consumer Incentive Services—who have a variety of ‘blue chip’ clients.

Although ICIS acquired the sportswear company less than 12 months ago, it has a 20 year history of manufacturing football clothing under the name of New Olympic.

The new management has restructured the business to cater for larger clubs and the corporate sector. They sell direct to football clubs—providing both ‘off-the-shelf’ and ‘bespoke’ designs.

For 1995/96 the company has introduced new fabrics and shirt designs—from traditional to modern.

# FA UMBRO TROPHY 1994–95

**Preliminary Round**

| | |
|---|---|
| Chester-le-Street Town v Tow Law Town | 2-4 |
| Fisher 93 v Whyteleafe | 1-1, 0-1 |
| Poole Town v Havant Town | 1-2 |
| *(at Havant Town)* | |

**First Qualifying Round**

| | |
|---|---|
| Whitley Bay v Bamber Bridge | 0-4 |
| Bedlington Terriers v Peterlee Newtown | 2-1 |
| West Auckland Town v Shildon | 5-0 |
| Harrogate Town v Eppleton CW | 4-0 |
| Tow Law Town v Lancaster City | 2-3 |
| Consett v RTM Newcastle | 0-0, 0-2 |
| Guisborough Town v Murton | 2-0 |
| Hebburn v Prudhoe Town | 2-1 |
| Accrington Stanley v Emley | 1-0 |
| Workington v Great Harwood Town | 2-2, 2-4 |
| Dunston Federation Brewery v Netherfield | 2-0 |
| Bridgnorth Town v Sutton Coldfield Town | 2-0 |
| Leicester United v Caernarfon Town | 2-2, 2-1 |
| Goole Town v Knowsley United | 1-1, 2-6 |
| Gresley Rovers v Congleton Town | 3-1 |
| Chorley v Bilston Town | 2-0 |
| Redditch United v Eastwood Town | 0-1 |
| Mossley v Dudley Town | 2-2, 5-4 |
| Farsley Celtic v Droylsden | 1-1, 3-6 |
| Fleetwood v Radcliffe Borough | 3-0 |
| Horwich RMI v Nuneaton Borough | 0-3 |
| Hinckley Town v Ilkeston Town | 3-3, 0-1 |
| Matlock Town v Buxton | 2-1 |
| Armitage v Curzon Ashton | 1-4 |
| Stourbridge v Gainsborough Trinity | 3-6 |
| Solihull Borough v Atherton LR | 1-0 |
| Burton Albion v Ashton United | 1-1, 0-3 |
| Moor Green v Worksop Town | 8-4 |
| Alfreton Town v Bedworth United | 2-4 |
| Kings Lynn v Burnham | 3-3, 0-2 |
| Leyton v Purfleet | 0-1 |
| Berkhamsted Town v Boreham Wood | 0-2 |
| Wivenhoe Town v Rothwell Town | 1-2 |
| Hayes v Tamworth | 1-0 |
| Racing Club Warwick v Harrow Borough | 1-3 |
| *(Harrow Borough played ineligible player; match replayed: 2-5)* | |
| Heybridge Swifts v Billericay Town | 2-0 |
| Rushden & Diamonds v Hendon | 0-0, 4-1 |
| Wembley v Bury Town | 5-2 |
| Aylesbury United v Barking | 5-0 |
| Cambridge City v Bishops Stortford | 6-1 |
| Ruislip Manor v Baldock Town | 0-3 |
| Sudbury Town v Corby Town | 5-0 |
| VS Rugby v Braintree Town | 4-3 |
| Hastings Town v Gravesend & Northfleet | 0-2 |
| Chertsey Town v Tonbridge | 3-1 |
| Whyteleafe v Uxbridge | 1-2 |
| Dulwich Hamlet v Dorking | 3-1 |
| Ashford Town v Bognor Regis Town | 3-4 |
| Molesey v Sittingbourne | 1-0 |
| Wealdstone v Bromley | 3-0 |
| Tooting & Mitcham United v Walton & Hersham | 0-2 |
| Margate v Yeading | 0-2 |
| Erith & Belvedere v Staines Town | 0-1 |
| Gloucester City v Weymouth | 1-0 |
| Newbury Town v Buckingham Town | 0-0, 1-1, 2-0 |
| Maidenhead United v Fareham Town | 0-1 |
| Yate Town v Forest Green Rovers | 0-2 |
| Havant Town v Waterlooville | 3-0 |
| Evesham United v Basingstoke Town | 0-1 |
| Newport AFC v Aldershot Town | 1-3 |
| Abingdon Town v Witney Town | 1-1, 0-1 |
| Dorchester Town v Wokingham Town | 2-0 |
| Newport (IW) v Salisbury City | 2-4 |
| Clevedon Town v Bashley | 1-1, 0-1 |

**Second Qualifying Round**

| | |
|---|---|
| Droylsden v Hebburn | 2-2, 4-0 |
| RTM Newcastle v Dunston Federation Brewery | 0-2 |
| Curzon Ashton v Harrogate Town | 4-2 |
| Guisborough Town v Bedlington Terriers | 2-1 |
| Chorley v Bamber Bridge | 1-2 |
| Lancaster City v Knowsley United | 1-1, 1-2 |
| Great Harwood Town v Fleetwood | 1-2 |
| Accrington Stanley v West Auckland Town | 2-2, 1-3 |
| Baldock Town v Matlock Town | 2-0 |
| Nuneaton Borough v Ashton United | 1-2 |
| Rothwell Town v Eastwood Town | 5-4 |
| Ilkeston Town v Leicester United | 6-1 |
| Bedworth United v Bridgnorth Town | 2-0 |
| Mossley v Moor Green | 1-3 |
| Solihull Borough v VS Rugby | 0-1 |
| Gainsborough Trinity v Gresley Rovers | 1-1, 0-1 |
| Yeading v Burnham | 0-0, 4-0 |
| Heybridge Swifts v Chertsey Town | 1-1, 1-3 |
| Sudbury Town v Hayes | 2-0 |
| Dulwich Hamlet v Aylesbury United | 1-2 |
| Walton & Hersham v Cambridge City | 2-1 |
| Wealdstone v Purfleet | 0-3 |
| Boreham Wood v Uxbridge | 1-1, 2-1 |
| Rushden & Diamonds v Wembley | 2-1 |
| Molesey v Staines Town | 4-2 |
| Gravesend & Northfleet v Harrow Borough | 1-1, 1-5 |
| Basingstoke Town v Aldershot Town | 0-1 |
| Havant Town v Dorchester Town | 1-3 |
| Salisbury City v Bognor Regis Town | 0-0, 2-4 |
| Forest Green Rovers v Newbury Town | 1-1, 1-2 |
| Witney Town v Bashley | 1-2 |
| Gloucester City v Fareham Town | 3-0 |

**Third Qualifying Round**

| | |
|---|---|
| Northallerton v Blyth Spartans | 0-2 |
| Warrington Town v Colwyn Bay | 1-1, 0-3 |
| Knowsley United v Ashton United | 1-4 |
| Fleetwood v Spennymoor United | 1-1, 0-3 |
| Curzon Ashton v Gresley Rovers | 0-1 |
| Barrow v Winsford United | 1-1, 2-4 |
| Frickley Athletic v Whitby Town | 1-2 |
| Guisborough Town v West Auckland Town | 1-2 |
| Hyde United v Boston United | 1-0 |
| Dunston Federation Brewery v Ilkeston Town | 2-3 |
| Bamber Bridge v Grantham Town | 3-1 |
| Droylsden v Leek Town | 0-1 |
| Gretna v Seaham Red Star | 2-1 |
| Rushden & Diamonds v Crawley Town | 2-1 |
| Cheltenham Town v Worthing | 4-0 |
| Aldershot Town v Rothwell Town | 1-1 |
| *(tie awarded to Rothwell Town; Aldershot included an ineligible player)* | |
| Sudbury Town v Carshalton Athletic | 6-1 |
| Gloucester City v Chelmsford City | 0-2 |
| Grays Athletic v Chertsey Town | 0-0, 1-1, 3-1 |
| Hednesford Town v Trowbridge Town | 2-1 |
| Bedworth United v Boreham Wood | 0-1 |
| Worcester City v Molesey | 2-2, 0-2 |
| Moor Green v Marlow | 0-0, 0-1 |
| Bashley v Yeading | 1-1, 0-1 |
| St Albans City v Purfleet | 4-3 |
| Baldock Town v Walton & Hersham | 1-1, 1-2 |
| Halesowen Town v Hitchin Town | 4-0 |
| Aylesbury United v Dorchester Town | 2-1 |
| Weston-Super-Mare v Chesham United | 1-3 |
| Kingstonian v Harrow Borough | 3-1 |
| VS Rugby v Bognor Regis Town | 2-1 |
| Atherstone United v Newbury Town | 1-2 |

**First Round**

| | |
|---|---|
| Runcorn v Northwich Victoria | 2-1 |
| Leek Town v Durham City | 2-1 |
| Gretna v Halesowen Town | 1-1, 1-4 |
| Telford United v Southport | 2-0 |
| Witton Albion v Guiseley | 0-0, 2-2, 1-2 |
| Gresley Rovers v Stafford Rangers | 2-0 |

| | |
|---|---|
| Bamber Bridge v Halifax Town | 1-0 |
| Hednesford Town v Altrincham | 1-2 |
| Stalybridge Celtic v Hyde United | 3-3, 1-3 |
| Billingham Synthonia v Ashton United | 1-2 |
| Bishop Auckland v Gateshead | 0-1 |
| West Auckland Town v Macclesfield Town<br>*(at Macclesfield)* | 1-2 |
| Colwyn Bay v Blyth Spartans | 1-1, 2-2, 2-1 |
| Marine v Whitby Town | 3-1 |
| Spennymoor United v Morecambe | 0-3 |
| Ilkeston Town v Winsford United | 4-2 |
| Newbury Town v Rothwell Town | 1-2 |
| Boreham Wood v Grays Athletic | 1-0 |
| VS Rugby v Aylesbury United | 2-1 |
| Woking v Chesham United | 3-0 |
| Molesey v Cheltenham Town | 0-2 |
| Chelmsford City v Yeovil Town | 2-4 |
| Merthyr Tydfil v Slough Town | 3-2 |
| Rushden & Diamonds v Sudbury Town | 3-1 |
| Stevenage Borough v Dagenham & Redbridge | 2-1 |
| St Albans City v Kidderminster Harriers | 2-3 |
| Kingstonian v Yeading | 3-2 |
| Welling United v Marlow | 2-2, 5-1 |
| Farnborough Town v Dover Athletic | 1-0 |
| Sutton United v Bath City | 1-1, 0-1 |
| Bromsgrove Rovers v Enfield | 1-3 |
| Walton & Hersham v Kettering Town | 2-2, 0-1 |

**Second Round**

| | |
|---|---|
| Farnborough Town v Rushden & Diamonds | 0-1 |
| Halesowen Town v Guiseley | 2-1 |
| Bath City v Marine | 1-2 |
| Runcorn v Leek Town | 4-2 |
| Ashton United v Macclesfield Town | 0-5 |
| Altrincham v VS Rugby | 1-1, 2-1 |
| Colwyn Bay v Enfield | 1-2 |
| Gresley Rovers v Morecambe | 2-3 |
| Merthyr Tydfil v Bamber Bridge | 2-1 |
| Gateshead v Rothwell Town | 6-1 |
| Hyde United v Telford United | 2-0 |
| Woking v Cheltenham Town | 3-1 |
| Welling United v Ilkeston Town | 1-1, 0-3 |
| Yeovil Town v Stevenage Borough | 1-1, 0-2 |
| Kingstonian v Kidderminster Harriers | 0-0, 0-1 |
| Boreham Wood v Kettering Town | 2-1 |

**Third Round**

| | |
|---|---|
| Marine v Boreham Wood | 2-0 |
| Runcorn v Hyde United | 0-0, 0-4 |
| Gateshead v Macclesfield Town | 0-1 |
| Rushden & Diamonds v Halesowen Town | 6-1 |
| Ilkeston Town v Kidderminster Harriers | 2-2, 1-2 |
| Stevenage Borough v Woking | 0-3 |
| Morecambe v Altrincham | 2-3 |
| Enfield v Merthyr Tydfil | 1-1, 1-1 (abandoned), 1-0 |

**Fourth Round**

| | |
|---|---|
| Marine v Hyde United | 1-3 |
| Enfield v Rushden & Diamonds | 1-1, 3-4 |
| Kidderminster Harriers v Altrincham | 5-0 |
| Macclesfield Town v Woking | 0-1 |

**Semi-finals (two legs)**

| | |
|---|---|
| Kidderminster Harriers v Hyde United | 2-0, 0-1 |
| Rushden & Diamonds v Woking | 1-0, 0-2 |

**FA Umbro Trophy Final at Wembley**

**14 May**

**Kidderminster Harriers (0) 1** *(Davies)*

**Woking (1) 2** *(Steele, Fielder) aet* 17,815

*Kidderminster Harriers:* Rose; Hodson, Bancroft, Webb, Brindley (Cartwright), Forsyth, Deakin, Yates, Humphreys (Hughes), Davies, Purdie.
*Woking:* Batty; Tucker, Wye L, Fielder, Brown, Crumplin (Rattray), Wye S, Ellis, Steele, Hay (Newbery), Walker.
*Referee:* D. Gallagher (Oxfordshire).

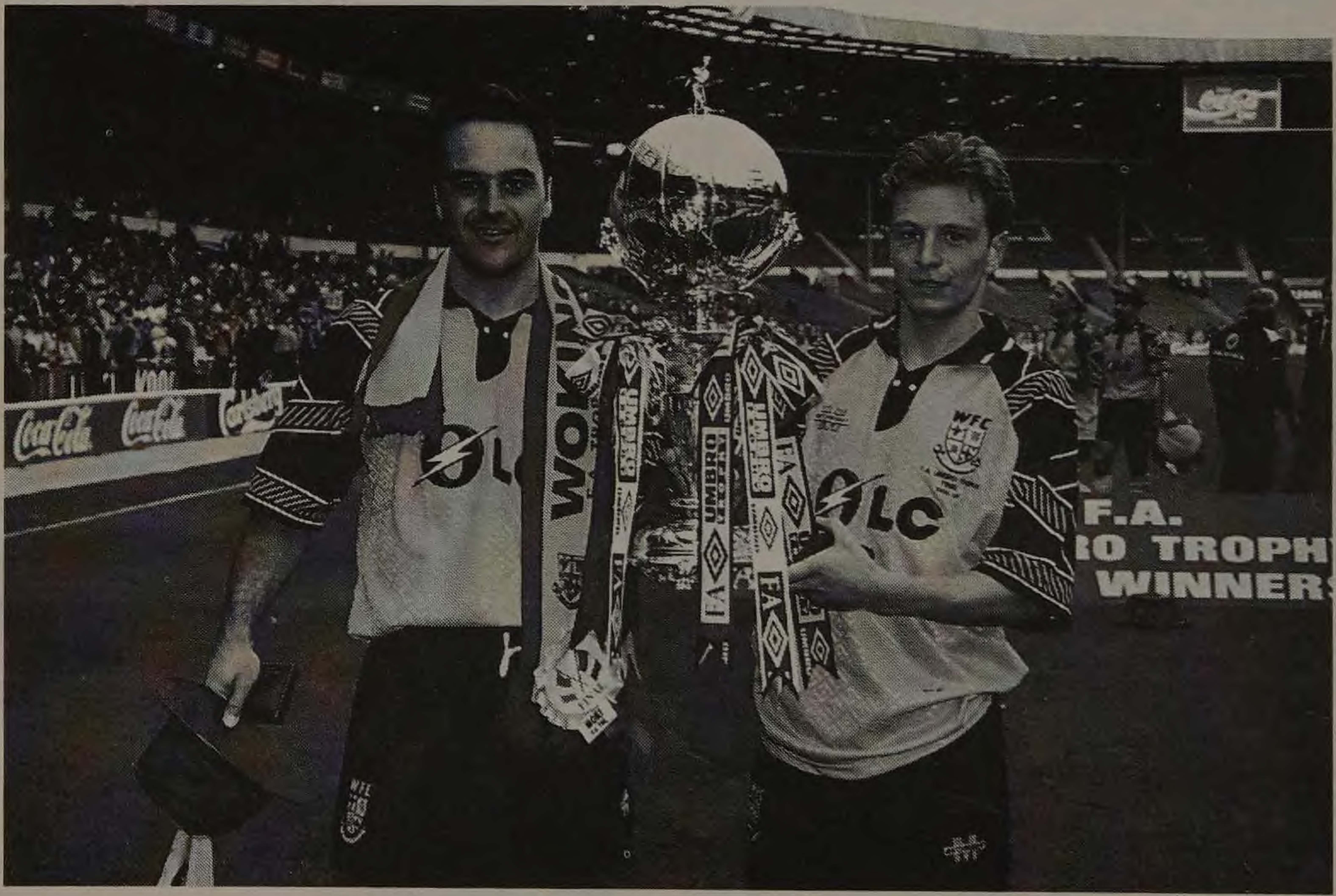

Woking captain Colin Fielder (left) with the FA Umbro Trophy at Wembley following the team's success against Kidderminster Harriers. (Action Images).

# FA CARLSBERG VASE 1994–95

**Extra Preliminary Round**

| | |
|---|---|
| Cleator Moor Celtic v Norton & Stockton Ancients | 1-2 |
| Morpeth Town v Horden CW | 4-3 |
| Langley Park S & S United v Shotton Comrades | 3-1 |
| Marske United v Seaton Delaval Amateurs | 4-3 |
| Ponteland United v North Shields | 8-1 |
| Sunderland Kennek Roker v Annfield Plain | 4-1 |
| Waterloo Dock v Kimberley Town | 3-0 |
| Maghull v Merseyside Police | 1-2 |
| South Normanton Athletic v Long Eaton United | 3-0 |
| Staveley MW v Daisy Hill | 3-1 |
| Rainworth MW v Wythenshawe Amateur | 3-1 |
| Heswall v Cheadle Town | 2-1 |
| Borrowash Victoria v Nuthall | 2-2, 1-1, 2-2, 1-0 |
| Shirebrook Town v Grove United | 1-2 |
| Vauxhall v Lucas Sports | 6-3 |
| Nettleham v Glapwell | 0-2 |
| Garforth Town v Oakham United | 0-1 |
| Harworth CI v Castleton Gabriels | 4-3 |
| Ashville v Hall Road Rangers | 0-1 |
| Clipstone Welfare v Poulton Victoria | 1-3 |
| Holwell Sports v Birstall United | 4-3 |
| Friar Lane OB v St Andrews | 1-2 |
| Cradley Town v Westfields | 1-1, 1-5 |
| Knowle v Pegasus Juniors | 4-0 |
| Northfield Town v Darlaston | 4-1 |
| Kings Heath v Meir KA | 0-1 |
| Lutterworth Town v Bloxwich Town | 0-0, 0-0, 0-2 |
| Gedling Town v Coleshill Town | 4-2 |
| Brantham Athletic v Mildenhall Town | 4-1 |
| Great Wakering Rovers v Clacton Town | 2-0 |
| Swaffham Town v Somersham Town | 1-1, 2-1 |
| Downham Town v Stanway Rovers<br>*(at Long Sutton Athletic)* | 4-1 |
| Warboys Town v Hullbridge Sports | 5-1 |
| Southend Manor v Maldon Town | 1-2 |
| Milton Keynes v Shillington | 0-5 |
| Stansted v Potters Bar Town | 0-1 |
| East Ham United v Leverstock Green | 0-3 |
| Rayners Lane v Eton Wick | 0-3 |
| St Margaretsbury v Cockfosters<br>*(at Hertford Town)* | 1-2 |
| Harpenden Town v Brentwood | 1-0 |
| Beaconsfield SYCOB v Eton Manor | 4-1 |
| London Colney v Waltham Abbey | 4-0 |
| Tower Hamlets v Totternhoe | 9-1 |
| West Wickham v Cobham | 0-4 |
| Worthing United v East Grinstead | 2-1 |
| Stamco v Furness | 2-1 |
| Thamesmead Town v Eastbourne United | 2-1 |
| Cranleigh v Broadbridge Heath | 0-2 |
| Greenwich Borough v Mile Oak | 3-4 |
| Sherborne Town v North Leigh | 0-3 |
| Flight Refuelling v Peppard | 2-1 |
| Petersfield Town v Hamworthy United | 6-0 |
| Sandhurst Town v Carterton Town | 1-2 |
| Bridgwater Town v Dawlish Town | 4-1 |
| Chard Town v Bishop Sutton | 1-2 |
| Cadbury Heath v Brislington | 1-5 |
| Cirencester Town v DRG AFC | 3-2 |
| Bristol Manor Farm v Almondsbury Town<br>*(at Almondsbury Town)* | 1-3 |
| Crediton United v Clyst Rovers | 0-1 |
| Wotton Rovers v Old Georgians | 2-2, 2-0 |

**Preliminary Round**

| | |
|---|---|
| Alnwick Town v Esh Winning | 3-0 |
| Ponteland United v West Allotment Celtic | 2-2, 1-0 |
| Penrith v Billingham Town | 7-0 |
| Walker v Washington | 3-4 |
| Morpeth Town v Ryhope CA | 1-0 |
| Crook Town v Langley Park S & S United | 9-0 |
| Pickering Town v Harrogate Railway | 4-0 |
| Darlington Cleveland Soc v Wolviston | 3-5 |
| Marske United v Willington | 3-4 |
| Easington Colliery v Evenwood Town | 1-2 |
| Norton & Stockton Ancients v Sunderland Kennek Roker | 4-2 |
| Armthorpe Welfare v North Ferriby United | 2-3 |
| Salford City v Skelmersdale United | 1-1, 1-1, 2-0 |
| Hucknall Town v Formby | 5-1 |
| Chadderton v Sheffield | 4-1 |
| Maltby MW v Blackpool (Wren) Rovers | 1-4 |
| Borrowash Victoria v Blidworth MW | 3-1 |
| Heanor Town v Kidsgrove Athletic | 2-1 |
| Rossendale United v St Helens Town | 1-2 |
| Tadcaster Albion v Glapwell | 3-1 |
| Ashfield United v Harworth CI | 3-0 |
| Heswall v Darwen | 1-0 |
| Ossett Town v Grove United | 1-1, 0-1 |
| Oakham United v Merseyside Police | 2-1 |
| Worsbro Bridge MW v Prescot AFC | 3-2 |
| Priory (Eastwood) v Trafford | 0-7 |
| Louth United v Hallam | 2-1 |
| Bradford (Park Avenue) v South Normanton Ath | 6-4 |
| Clitheroe v Waterloo Dock | 3-4 |
| Winterton Rangers v Newcastle Town | 0-1 |
| Lincoln United v Poulton Victoria | 4-5 |
| RES Parkgate v Denaby United | 2-0 |
| Staveley MW v Bootle | 0-2 |
| Maine Road v Immingham Town | 1-0 |
| Bacup Borough v Glasshoughton Welfare | 2-4 |
| Yorkshire Amateur v Rainworth MW | 0-2 |
| Atherton Collieries v Hatfield Main | 0-1 |
| Liversedge v Hall Road Rangers | 2-4 |
| Pontefract Collieries v Ossett Albion | 1-5 |
| Oldham Town v Rossington Main | 1-1, 4-0 |
| Vauxhall v Eccleshill United | 3-2 |
| Knowle v Willenhall Town | 0-2 |
| Stourport Swifts v Bolehall Swifts | 3-2 |
| Highgate United v St Andrews | 1-5 |
| Brierley Hill Town v Barwell | 0-1 |
| Meir KA v Chasetown | 4-2 |
| Shepshed Dynamo v Holwell Sports | 2-3 |
| Halesowen Harriers v Stewarts & Lloyds | 1-2 |
| Stapenhill v Gedling Town | 2-3 |
| Oldbury United v Shifnal Town | 4-2 |
| Knypersley Victoria v Westfields | 4-1 |
| Blakenall v Rocester | 2-1 |
| Lye Town v Stratford Town | 3-1 |
| Paget Rangers v Boldmere St Michaels | 2-1 |
| Long Buckby v Wellingborough Town | 3-0 |
| Sandwell Borough v Northampton Spencer | 0-1 |
| Northfield Town v Bloxwich Town | 0-1 |
| Rushall Olympic v Newport Pagnell Town | 1-2 |
| Desborough Town v Wednesfield | 1-5 |
| Brantham Athletic v Cornard United | 2-0 |
| Harwich & Parkeston v Stowmarket Town | 0-2 |
| Holbeach United v Eynesbury Rovers | 0-4 |
| Sudbury Wanderers v Haverhill Rovers | 2-2, 2-2, 0-1 |
| Swaffham Town v Long Sutton Athletic | 4-1 |
| Burnham Ramblers v Gorleston | 1-1, 0-5 |
| Watton United v Wroxham | 0-4 |
| Warboys Town v Downham Town | 1-0 |
| Ipswich Wanderers v Felixstowe Town | 0-2 |
| Norwich United v Newmarket Town | 0-3 |
| Stamford AFC v Sawbridgeworth Town | 1-0 |
| Bowers United v Great Yarmouth Town | 1-0 |
| Woodbridge Town v Maldon Town | 0-1 |
| Hadleigh United v March Town United | 4-3 |
| Chatteris Town v Witham Town | 1-6 |
| Great Wakering Rovers v Fakenham Town | 2-2, 4-2 |
| Ely City v Tiptree United | 1-4 |
| Histon v Spalding United | 2-3 |
| Bourne Town v Mirrlees Blackstone | 2-1 |
| Ashford Town (Middx) v Stotfold | 1-2 |
| Harlow Town v Hanwell Town | 0-0, 2-0 |
| Haringey Borough v Wootton Blue Cross | 1-1, 3-1 |
| Hampton v Viking Sports | 0-1 |
| Northwood v Ford United | 2-0 |
| East Thurrock United v Leverstock Green | 5-2 |
| London Colney v Harpenden Town | 1-0 |
| Harefield United v Langford | 6-1 |

| | |
|---|---|
| Kingsbury Town v Royston Town | 0-2 |
| Cockfosters v Edgware Town | 3-0 |
| Southall v Eton Wick | 3-4 |
| Brook House v Biggleswade Town | 7-5 |
| Potton United v Hemel Hempstead | 1-3 |
| Kempston Rovers v Concord Rangers | 1-2 |
| Beaconsfield SYCOB v Tower Hamlets | 1-2 |
| Tilbury v Shillington | 3-1 |
| Welwyn Garden City v Wingate & Finchley | 3-5 |
| Leighton Town v Bedford Town | 2-1 |
| Letchworth Garden City w.o. v Dunstable removed from competition | |
| Ware v Hertford Town | 1-2 |
| Hornchurch v Flackwell Heath | 5-0 |
| Clapton v Hillingdon Borough | 0-1 |
| Cheshunt v Romford | 0-3 |
| Potters Bar Town v Feltham & Hounslow Borough | 2-1 |
| Croydon Athletic v Whitstable Town | 2-7 |
| Southwick v Chichester City | 8-0 |
| Sheppey United v Stamco | 2-4 |
| Burgess Hill Town v Chipstead | 1-0 |
| Corinthian v Canterbury City | 4-3 |
| Camberley Town v Ramsgate | 3-2 |
| Cobham v Epsom & Ewell | 0-0, 1-0 |
| Newhaven v Chatham Town | 1-4 |
| Three Bridges v Slade Green | 2-1 |
| Wick v Eastbourne Town | 3-0 |
| Deal Town v Arundel | 5-2 |
| Selsey v Broadbridge Heath | 2-0 |
| Redhill v Leatherhead | 3-4 |
| Mile Oak v Thamesmead Town | 1-4 |
| Corinthian-Casuals v Bracknell Town | 1-4 |
| Steyning Town v Dartford | 1-3 |
| Worthing United v Horsham | 0-4 |
| Langney Sports v Ash United | 3-0 |
| Ringmer v Shoreham | 0-3 |
| Bedfont v Beckenham Town | 1-3 |
| Folkestone Invicta v Horsham YMCA | 5-1 |
| Cray Wanderers v Merstham | 1-1, 1-2 |
| Crowborough Athletic v Pagham | 2-1 |
| Portfield v Oakwood | 2-0 |
| Lancing v Egham Town | 0-3 |
| Godalming & Guildford v Littlehampton Town | 3-4 |
| Bemerton Heath Harlequins v Eastleigh | 2-2, 0-3 |
| Gosport Borough v Hungerford Town | 2-3 |
| Thatcham Town v First Tower United | 2-5 |
| Totton AFC v Abingdon United | 1-3 |
| Swanage Town & Herston v Westbury United | 0-4 |
| Cove v Carterton Town | 4-3 |
| Flight Refuelling v Lymington AFC | 1-2 |
| Swindon Supermarine v Brockenhurst | 1-2 |
| Wantage Town v Fleet Town | 2-1 |
| Kintbury Rangers v Bournemouth | 2-3 |
| Bicester Town v Milton United | 1-2 |
| Christchurch v Petersfield Town | 2-3 |
| North Leigh v Calne Town | 3-3, 3-0 |
| Banbury United v Ryde | 3-0 |
| Cirencester Town v Tuffley Rovers | 1-3 |
| Porthleven v Fairford Town | 6-1 |
| Cinderford Town v Bishop Sutton *(at Bishop Sutton)* | 3-1 |
| Frome Town v Devizes Town | 2-2, 1-2 |
| Clyst Rovers v Glastonbury | 3-2 |
| Torrington v Bridgwater Town | 3-1 |
| Ilfracombe Town v Odd Down | 3-2 |
| Bridport v Backwell United | 2-1 |
| Melksham Town v Barnstaple Town | 1-2 |
| Chippenham Town v Brislington | 3-1 |
| Elmore v Warminster Town | 5-1 |
| Larkhall Athletic v Saltash United | 1-3 |
| Minehead v Exmouth Town | 0-4 |
| Keynsham Town v St Blazey | 5-3 |
| Newquay v Mangotsfield United | 1-3 |
| Almondsbury Town v Wotton Rovers | 1-2 |
| Wellington Town v Liskeard Athletic | 1-3 |
| Hallen v Shortwood United | 1-2 |

**First Round**

| | |
|---|---|
| Ponteland United v Washington | 1-2 |
| Crook Town v Willington | 0-1 |
| Ossett Albion v Wolviston | 8-0 |
| Whickham v Norton & Stockton Ancients | 3-1 |
| Pickering Town v Evenwood Town | 1-0 |
| Thackley v Morpeth Town | 4-0 |
| Blackpool (Wren) Rovers v Waterloo Dock | 0-2 |
| Alnwick Town v South Shields | 1-4 |
| North Ferriby United v Penrith | 2-1 |
| Oldham Town v Tadcaster Albion | 3-0 |
| Bootle v Newcastle Town | 7-6 |
| Hall Road Rangers v Trafford | 0-1 |
| Grove United v Hatfield Main | 1-1, 2-4 |
| Borrowash Victoria v Chadderton | 3-1 |
| Poulton Victoria v Parkgate | 4-1 |
| Bradford (Park Avenue) v St Helens Town | 3-0 |
| Ashfield United v Stocksbridge Park Steels | 1-2 |
| Rainworth MW v Vauxhall | 1-0 |
| Hucknall Town v Nantwich Town | 2-1 |
| Oakham United v Louth United | 2-0 |
| Worsbro Bridge MW v Glossop North End | 2-4 |
| Heanor Town v Salford City | 2-1 |
| Maine Road v Glasshoughton Welfare | 5-2 |
| Flixton v Heswall | 8-1 |
| St Andrews v Bloxwich Town | 2-0 |
| Paget Rangers v Barwell | 2-3 |
| Lye Town v Wednesfield | 1-3 |
| Meir KA v Gedling Town | 1-1, 4-2 |
| Arnold Town v Long Buckby | 2-0 |
| Knypersley Victoria v Oldbury United | 0-1 |
| Stewarts & Lloyds v Raunds Town | 1-5 |
| Cogenhoe United v Bourne Town | 4-1 |
| Holwell Sports v West Midlands Police | 1-1, 0-2 |
| Pershore Town v Willenhall Town | 0-2 |
| Northampton Spencer v Blakenall | 1-2 |
| Spalding United v Stamford | 2-1 |
| Stourport Swifts v Newport Pagnell Town | 0-2 |
| Northwood v Tiptree United | 6-3 |
| Potters Bar Town v Hadleigh United | 3-4 |
| Harefield United v Tring Town | 0-2 |
| Hertford Town v Swaffham Town | 2-0 |
| Newmarket Town v Brimsdown Rovers | 2-0 |
| Maldon Town v Haringey Borough | 5-1 |
| Letchworth Garden City v Aveley *(Aveley included ineligible player; Letchworth Garden City re-instated)* | 1-2 |
| Barton Rovers v Felixstowe Town | 2-1 |
| Collier Row v Concord Rangers | 3-1 |
| Cockfosters v Halstead Town | 0-1 |
| Stotfold v Witham Town | 0-0, 2-0 |
| Viking Sports v Tower Hamlets | 3-4 |
| Gorleston v Harlow Town | 5-1 |
| Hornchurch v East Thurrock United | 1-2 |
| Great Wakering Rovers v Tilbury | 4-2 |
| Wroxham v Brantham Athletic | 2-2, 1-0 |
| Royston Town v Brook House | 1-1, 2-2, 2-0 |
| Eynesbury Rovers v Hemel Hempstead | 1-0 |
| Hillingdon Borough v Stowmarket Town | 4-2 |
| Basildon United v Haverhill Rovers | 3-0 |
| Bowers United v Wingate & Finchley | 2-5 |
| Leighton Town v Soham Town Rangers | 2-0 |
| Warboys Town v London Colney | 3-2 |
| Lowestoft Town v Romford | 5-0 |
| Littlehampton Town v Camberley Town | 2-2, 0-4 |
| Cobham v Horsham | 2-3 |
| North Leigh v Lewes | 3-2 |
| Shoreham v Bracknell Town | 2-1 |
| Wantage Town v Hailsham Town | 1-4 |
| Crowborough Athletic v Cove | 1-5 |
| Milton United v Langney Sports | 6-2 |
| Eton Wick v Andover | 6-4 |
| Hungerford Town v Portfield | 4-1 |
| Bournemouth v Beckenham Town | 5-0 |
| Stamco v Whitstable Town | 4-2 |
| Burgess Hill Town v Wick | 0-3 |
| Oxford City v Herne Bay | 4-1 |
| Abingdon United v Selsey | 0-2 |
| Thame United v Leatherhead | 1-2 |
| Deal Town v Dartford | 3-2 |
| Three Bridges v Thamesmead Town | 1-3 |

| | |
|---|---|
| Eastleigh v Banbury United | 2-1 |
| Egham Town v Brockenhurst | 6-2 |
| Chatham Town v Merstham | 4-0 |
| Southwick v Petersfield Town | 1-2 |
| Folkestone Invicta v Corinthian | 1-2 |
| First Tower United v Lymington AFC | 3-4 |
| Mangotsfield United v Moreton Town | 2-0 |
| Torrington v Welton Rovers | 3-0 |
| Elmore v Clyst Rovers | 4-0 |
| Ilfracombe Town v Falmouth Town | 1-9 |
| Tuffley Rovers v Wotton Rovers | 2-1 |
| Bridport v Shortwood United | 6-0 |
| Chippenham Town v Cinderford Town | 3-4 |
| Westbury United v Devizes Town | 0-0, 2-1 |
| Barnstaple Town v Keynsham Town | 3-1 |
| Liskeard Athletic v Bideford | 2-1 |
| Torpoint Athletic v Exmouth Town | 4-1 |
| Saltash United v Porthleven | 6-3 |

**Second Round**

| | |
|---|---|
| Heanor Town v Hatfield Main | 2-4 |
| South Shields v Flixton | 3-2 |
| Cammell Laird v Meir KA | 2-2, 2-0 |
| Whickham v Pickering Town | 0-0, 2-3 |
| Brandon United v Dunkirk | 2-1 |
| Arnold Town v Trafford | 2-1 |
| North Ferriby United v Thackley | 0-3 |
| Waterloo Dock v Hucknall Town | 1-2 |
| Burscough v Brigg Town | 2-0 |
| Rainworth MW v Poulton Victoria | 0-4 |
| Stocksbridge Park Steels v Oakham United | 2-1 |
| Glossop North End v Bootle | 2-0 |
| Eastwood Hanley v Bradford (Park Avenue) | 3-1 |
| Ossett Albion v Stockton | 2-0 |
| Maine Road v Borrowash Victoria | 2-1 |
| Belper Town v Washington | 5-0 |
| Oldham Town v Willington | 1-2 |
| Great Wakering Rovers v Raunds Town | 1-2 |
| Diss Town v Cogenhoe United | 3-2 |
| Hoddesdon Town v Arlesey Town | 0-2 |
| Boston Town v Walthamstow Pennant | 1-0 |
| Tower Hamlets v West Midlands Police | 2-2, 0-1 |
| Letchworth Garden City v Hadleigh United | 0-3 |
| Stotfold v Warboys Town | 3-1 |
| St Andrews v Willenhall Town | 3-1 |
| Oadby Town v Wednesfield | 5-4 |
| Collier Row v Newport Pagnell Town | 7-0 |
| Wisbech Town v Blakenall | 3-1 |
| Halstead Town v Saffron Walden Town | 4-2 |
| East Thurrock United v Canvey Island | 0-2 |
| Wroxham v Pelsall Villa | 0-1 |
| Royston Town v Basildon United | 0-1 |
| Eynesbury Rovers v Spalding United | 2-0 |
| Newmarket Town v Tring Town | 2-1 |
| Lowestoft Town v Maldon Town | 3-1 |
| Gorleston v Barton Rovers | 0-4 |
| Leighton Town v Wingate & Finchley | 0-3 |
| Barwell v Hertford Town | 2-1 |
| Oldbury United v Hinckley Athletic | 1-2 |
| Wick v Chalfont St Peter | 2-1 |
| Horsham v Malden Vale | 1-1, 3-1 |
| Cove v Hailsham Town | 2-3 |
| Hillingdon Borough v Northwood | 0-1 |
| Stamco v Leatherhead | 4-0 |
| Corinthian v Egham Town | 4-3 |
| Windsor & Eton v Shoreham | 2-3 |
| Metropolitan Police v Eton Wick | 3-1 |
| Camberley Town v Banstead Athletic | 0-2 |
| Thamesmead Town v Croydon | 1-6 |
| Peacehaven & Telscombe v Deal Town | 3-0 |
| Whitehawk v Chatham Town | 1-0 |
| Selsey v Tunbridge Wells | 0-1 |
| Eastleigh v Lymington AFC | 6-3 |
| Milton United v Oxford City | 1-4 |
| Bridport v Falmouth Town | 1-3 |
| Liskeard Athletic v Cinderford Town | 3-1 |
| Petersfield Town v Taunton Town | 0-7 |
| Bournemouth v Torpoint Athletic | 4-3 |
| North Leigh v Elmore | 0-4 |
| Tiverton Town v Saltash United | 9-0 |
| Westbury United v Tuffley Rovers | 4-1 |
| Wimborne Town v Torrington | 4-2 |
| Barnstaple Town v Hungerford Town | 3-1 |
| Mangotsfield United v Paulton Rovers | 3-2 |

**Third Round**

| | |
|---|---|
| Oadby Town v Ossett Albion | 0-6 |
| Hatfield Main v Maine Road | 0-1 |
| Barwell v Brandon United | 0-1 |
| Thackley v Cammell Laird | 1-1, 1-1, 1-2 |
| Eastwood Hanley v Pickering Town | 3-1 |
| Poulton Victoria v St Andrews | 2-3 |
| Arnold Town v Burscough | 2-3 |
| Glossop North End v Stocksbridge Park Steels | 0-5 |
| South Shields v Hucknall Town | 3-1 |
| Belper Town v Willington | 6-4 |
| Wisbech Town v Stotfold | 3-4 |
| Hadleigh United v Corinthian | 3-1 |
| Newmarket Town v Canvey Island | 0-5 |
| Wingate & Finchley v Basildon United | 1-2 |
| Diss Town v Barton Rovers | 3-1 |
| Lowestoft Town v Raunds Town | 1-3 |
| Metropolitan Police v Collier Row | 2-1 |
| Eynesbury Rovers v Halstead Town | 2-3 |
| Hinckley Athletic v Pelsall Villa | 1-2 |
| Boston Town v Arlesey Town | 1-2 |
| West Midlands Police v Northwood | 3-2 |
| Bournemouth v Croydon | 1-2 |
| Hailsham Town v Eastleigh | 0-4 |
| Taunton Town v Westbury United | 4-2 |
| Wick v Elmore | 4-4, 1-4 |
| Tiverton Town v Horsham | 4-1 |
| Banstead Athletic v Falmouth Town | 3-5 |
| Mangotsfield United v Whitehawk | 4-0 |
| Stamco v Shoreham | 5-3 |
| Oxford City v Peacehaven & Telscombe | 1-0 |
| Wimborne Town v Barnstaple Town | 1-4 |
| Tunbridge Wells v Liskeard Athletic | 1-1, 0-2 |

**Fourth Round**

| | |
|---|---|
| Burscough v Brandon United | 3-0 |
| Stocksbridge Park Steels v Eastwood Hanley | 1-1, 1-3 |
| Pelsall Villa v Cammell Laird | 1-2 |
| Halstead Town v Hadleigh United | 5-5, 2-3 |
| West Midlands Police v Raunds Town | 0-2 |
| Ossett Albion v Diss Town | 1-1, 1-1, 0-3 |
| St Andrews v Maine Road | 2-1 |
| Belper Town v South Shields | 4-0 |
| Liskeard Athletic v Falmouth Town | 0-2 |
| Stotfold v Basildon United | 0-4 |
| Mangotsfield United v Canvey Island | 1-5 |
| Barnstaple Town v Arlesey Town | 0-2 |
| Croydon v Oxford City | 1-2 |
| Taunton Town v Elmore | 2-1 |
| Eastleigh v Metropolitan Police | 1-3 |
| Stamco v Tiverton Town | 4-3 |

**Fifth Round**

| | |
|---|---|
| Raunds Town v St Andrews | 3-0 |
| Arlesey Town v Diss Town | 1-0 |
| Falmouth Town v Belper Town | 1-5 |
| Taunton Town v Oxford City | 0-3 |
| Canvey Island v Stamco | 3-0 |
| Cammell Laird v Burscough | 4-2 |
| Metropolitan Police v Hadleigh United | 4-1 |
| Eastwood Hanley v Basildon United | 2-3 |

**Sixth Round**

| | |
|---|---|
| Arlesey Town v Cammell Laird | 3-0 |
| Oxford City v Canvey Island | 2-0 |
| Metropolitan Police v Belper Town | 0-1 |
| Basildon United v Raunds Town | 0-2 |

**Semi-finals (two legs)**

| | |
|---|---|
| Raunds Town v Arlesey Town | 3-0, 0-5 |
| Belper Town v Oxford City | 1-0, 1-3 |

**Vase Final at Wembley**

**13 May**

**Arlesey Town (1) 2** *(Palma, Gyalog)*

**Oxford City (0) 1** *(Fontaine S)* 13,670

*Arlesey Town:* Young; Cardines, Hull, Gonsalves, Bambrick, Gyalog, Cox, O'Keefe, Marshall (Nicholls), Palma (Ward), Kane.

*Oxford City:* Fleet; Brown (Fisher), Hume, Shepherd, Muttock, Hamilton (Kemp), Thomas, Spittle, Fontaine C, Sherwood, Fontaine S.

*Referee:* G. Willard (Worthing).

## FA COUNTY YOUTH CHALLENGE CUP 1994–95

**First Round**

| | |
|---|---|
| Lancashire v East Riding | 0-3 |
| Westmorland v Sheffield & Hallamshire | 1-2 |
| Liverpool v Nottinghamshire | 3-2 |
| North Riding v Lincolnshire | 0-3 |
| Herefordshire v Northamptonshire | 0-2 |
| Leicestershire & Rutland v Worcestershire | 3-3, 3-1 |
| Hertfordshire v Cambridgeshire | 4-1 |
| Bedfordshire v London | 2-1 |
| Berks & Bucks v Surrey | 0-1 |
| Dorset v Devon | 2-3 |
| Wiltshire v Somerset & Avon | 3-3, 1-3 |
| Hampshire v Army | 3-1 |

**Second Round**

| | |
|---|---|
| Shropshire v West Riding | 1-3 |
| Cumberland v East Riding | 1-1, 1-0 |
| Northumberland v Sheffield & Hallamshire | 3-1 |
| Durham v Liverpool | 0-1 |
| Manchester v Lincolnshire | 4-1 |
| Derbyshire v Northamptonshire | 6-0 |
| Cheshire v Leicestershire & Rutland | 2-1 |
| Birmingham v Hertfordshire | 1-4 |
| Huntingdonshire v Staffordshire | 3-2 |
| Norfolk v Bedfordshire | 3-2 |
| Suffolk v Surrey | 1-2 |
| Gloucestershire v Sussex | 3-1 |
| Kent v Essex | 3-4 |
| Oxfordshire v Devon | 4-2 |
| Middlesex v Somerset & Avon (South) | 1-3 |
| Cornwall v Hampshire | 5-0 |

**Third Round**

| | |
|---|---|
| Derbyshire v Liverpool | 2-4 |
| West Riding v Cheshire | 4-2 |
| Hertfordshire v Northumberland | 1-1, 1-2 |
| Manchester v Cumberland | 2-1 |
| Oxfordshire v Essex | 1-2 |
| Huntingdonshire v Somerset & Avon (South) | 2-4 |
| Cornwall v Surrey | 3-2 |
| Gloucestershire v Norfolk | 2-3 |

**Fourth Round**

| | |
|---|---|
| Liverpool v Norfolk | 2-2, 1-0 |
| Somerset & Avon (South) v Essex | 1-3 |
| Manchester v Northumberland | 0-1 |
| West Riding v Cornwall | 1-2 |

**Semi-finals**

| | |
|---|---|
| Liverpool v Cornwall | 2-2, 3-0 |
| Northumberland v Essex | 0-2 |

**Final**

| | |
|---|---|
| Liverpool v Essex | 3-2 |

**FA XI MATCHES**

**18 Oct**

**FA XI 1** *(Genovese)*
**Huntingdonshire FA 1** 120
*FA XI:* Ladley (Holbeach United) [Crane (Rushden & Diamonds)]; Mountain (Spalding United), Fuff (Rushden & Diamonds), Quow (Sudbury Town) [Genovese (Holbeach United)], Gray (Holbeach United), Rhule (Stamford), Crunkhorn (Holbeach United), Carr (Raunds Town), Keeble (Raunds Town), Boon (Stotfold), Fortune (Holbeach United).

**15 Nov**

**FA XI 2** *(Connor, Green)*
**Northern Premier League 2** 137
*FA XI:* Farrelly (Macclesfield Town); Cross (Altrincham), Bimson (Macclesfield Town), France (Altrincham), Reid (Altrincham), Connor (Runcorn) [Anderson (Stalybridge Celtic)], Thomas (Runcorn) [Terry (Altrincham)], McDonald (Macclesfield Town) [Sorvel (Macclesfield Town)], Green (Altrincham), Carmody (Altrincham), Shrratt (Altrincham).

**7 Dec**

**FA XI 1** *(Rattray)*
**Isthmian League 0** 250
*FA XI:* Williams (Dover Athletic) [Batty (Woking)]; Tucker (Woking), Brown (Welling United), Brown K (Woking), Wye (Woking), Brown D (Woking), Browne (Dover Athletic) [Boothe (Farnborough Town)], Leworthy (Dover Athletic), Robbins (Welling United) [Rattray (Woking)], Broom (Dagenham & Redbridge).

**10 Jan**

**FA XI 4** *(Carter, Stott, May, Forsyth)*
**British Students 0** 140
*FA XI:* Goodwin (Telford United) [Steadman (Kidderminster Harriers); Bignot (Telford United) [Skelding (Bromsgrove Rovers)], Bancroft (Kidderminster Harriers), Yates (Kidderminster Harriers), Foster (Telford United) [Weir (Kidderminster Harriers)], Forsyth (Kidderminster Harriers), Snape (Halesowen Town), Stott (Bromsgrove Rovers), May (Stafford Rangers) [Burton (Westfields)], Carter (Bromsgrove Rovers) [O'Connor (Hednesford Town)], Coogan (Solihull Borough).

**17 Jan**

**FA XI 2** *(Terry, Dove)*
**Combined Services 0** 100
*FA XI:* Morris (Runcorn); Norman (Macclesfield Town), Robertson (Runcorn), Ruffer (Runcorn), Howarth (Macclesfield Town)], Bimson (Macclesfield Town), Bimson (Macclesfield Town), Terry (Altrincham), Dove (Southport), Burke (Stalybridge Celtic), Power (Macclesfield Town), Sorvel (Macclesfield Town).

**19 May**

**FA XI 3** *(Richardson 1, May, Hayles)*
**Highland League 4** 450
*FA XI:* Williams (Dover Athletic) [Mogg (Bath City)]; Webb (Kidderminster Harriers), Ashby (Kettering Town), Brown K (Woking), Reid (Altrincham) [Richardson (Bromsgrove Rovers)], Richardson I (Dagenham & Redbridge), Venables (Stevenage Borough) [Pye (Enfield)], Forsyth (Kidderminster Harriers), Stott (Bromsgrove Rovers), Bolton (Kingstonian) [Hayles (Stevenage Borough)], May (Stafford Rangers) [Taylor (Bromsgrove Rovers)].

# FA SUNDAY CUP 1994–95

### First Round

| | |
|---|---|
| Dock v Newfield | 1-3 |
| Croxteth & Gilmoss RBL v Humbledon Plains Farm | 1-3 |
| BRNESC v Albion Sports | 2-2, 3-1 |
| A3 v Dudley & Weetslade | 1-0 |
| Lobster v Nenthead | 4-1 |
| Baildon Athletic v Mode Force Boulevard | 1-1, 0-1 |
| Northwood v SDV | 5-0 |
| Clubmoor Nalgo v Etnaward | 0-0, 0-3 |
| East Bowling Unity v Mitre | 1-2 |
| *Boundary w.o. v Iron Bridge withdrew* | |
| Sandon v Hartlepool Staincliffe Hotel | 3-2 |
| Waterloo Social Club Blyth v Littlewoods Athletic | 2-3 |
| Seaton Sluice SC v Britannia | 1-1, 2-3 |
| Queens Park v Stockton Roseworth Social | 3-2 |
| Salerno v Fiddlers Horse 93 | 7-2 |
| Townley v Bolton Woods | 5-0 |
| Cork & Bottle v Walford Maritime | 3-1 |
| Almithak v Poets Corner | 2-0 |
| Egerton Boys v Norwich Busmen | 1-1, 3-0 |
| Slade Celtic v Clifton Albion | 2-1 |
| Elliott Bull & Tiger v Poringland Wanderers | 5-1 |
| Capel Plough v Grosvenor Park | 2-1 |
| Greyhound 83 v Hammer | 0-4 |
| Dereham Hobbies v Brookvale Athletic | 0-1 |
| Leavesden Sports & Social v Melton Youth Old Boys | 2-2, 0-2 |
| Hundred Acre v Leicester City Bus | 0-1 |
| Sawston Keys v Continental | 2-1 |
| St Joseph's (Sth Oxhey) v Altone Steels | 0-2 |
| *Collier Row Supporters withdrew v London Boys w.o.* | |
| Sandwell v Kenwick Dynamo | 0-3 |
| Forest Athletic v Oakwood Sports | 0-2 |
| Fryerns Community v Caversham Park | 10-0 |
| Courage v BRSC Aidan | 0-4 |
| Olympic Star v Erdington Cosmos | 0-2 |
| Sheerness Steel United v Charlton Royal 89 | 3-0 |
| Inter Royale v Shell Club | 2-3 |
| Somersett Ambury V&E v Oxford Road Social | 4-1 |
| Hartley Wintney Sunday v Hanham Sunday | 0-4 |
| Biddestone (Sun) v Evergreen | 3-4 |
| Chequers (Herts) v Pitsea | 2-3 |
| Poole Town Social v British Rail SA | 2-3 |
| Park Royals v St Joseph's AFC (Bristol) | 1-1, 1-0 |
| Coach & Horses v Gracelands | 4-4, 4-3 |
| Vosper Sunday v Watford Labour Club | 2-3 |

### Second Round

| | |
|---|---|
| Allerton v Cork & Bottle | 4-2 |
| Newfield v Boundary | 2-1 |
| Littlewoods Athletic v B&A Scaffolding | 0-1 |
| Mode Force Boulevard v A3 | 2-1 |
| Sandon v Mitre | 5-4 |
| Hartlepool Lion Hotel v Salerno | 2-0 |
| Nicosia v Townley | 3-4 |
| Northwood v Queens Park AFC | 2-4 |
| Lobster v BRNESC | 1-0 |
| Etnaward v Humbledon Plains Farm | 1-2 |
| Britannia v Lion Hotel | 0-3 |
| Almithak v Oakenshaw | 2-4 |
| Seymour v Manfast Kirkby | 3-2 |
| Leicester City Bus v Hammer | 0-2 |
| Brookvale Athletic v Egerton Boys | 2-0 |
| Heathfield v London Boys | 2-3 |
| Ouzavich v Sacred Heart | 0-4 |
| Lodge Cottrell v Fryerns Community | 4-0 |
| Marston Sports v Slade Celtic | 1-3 |
| St Clements Hospital v Capel Plough | 1-1, 2-4 |
| Melton Youth Old Boys v St Josephs (Luton) | 2-3 |
| Erdington Cosmos v Kenwick Dynamo | 1-4 |
| Sawston Keys v Altone Steels | 1-3 |
| Oakwood Sports v Elliott Bull & Tiger | 2-3 |
| BRSC Aidan v Pitsea | 0-0, 1-0 |
| Shell Club v Park Royals | 2-0 |
| British Rail SA v Lebeq Tavern | 1-3 |
| Coach & Horses v Bedfont Sunday | 2-1 |
| Evergreen v Watford Labour Club | 2-0 |
| Theale Sunday v Hanham Sunday | 3-0 |
| Reading Borough v Somersett Ambury V&E | 6-2 |
| *bye: Sheerness Steel United* | |

### Third Round

| | |
|---|---|
| Allerton v Townley | 4-0 |
| Oakenshaw v Altone Steels | 2-4 |
| B&A Scaffolding v Slade Celtic | 3-1 |
| Brookvale Athletic v Humbledon Plains Farm | 0-4 |
| Lion Hotel v Newfield | 0-2 |
| Seymour v Mode Force Boulevard | 1-3 |
| Lobster v Hartlepool Lion Hotel | 0-2 |
| Sandon v Queens Park AFC | 0-2 |
| Hammer v Kenwick Dynamo | 3-0 |
| Coach & Horses v Reading Borough | 7-0 |
| Sacred Heart v Theale Sunday | 3-0 |
| Sheerness Steel United v Shell Club | 1-0 |
| Lebeq Tavern v London Boys | 4-1 |
| Evergreen v Lodge Cottrell | 0-2 |
| BRSC Aidan v St Josephs (Luton) | 1-2 |
| Capel Plough v Elliott Bull & Tiger | 3-0 |

### Fourth Round

| | |
|---|---|
| Hartlepool Lion Hotel v Allerton | 0-1 |
| Newfield v Altone Steels | 6-1 |
| Queens Park AFC v Humbledon Plains Farm | 1-2 |
| B&A Scaffolding v Mode Force Boulevard | 4-2 |
| Sheerness Steel United v Coach & Horses | 2-0 |
| Lebeq Tavern v Lodge Cottrell | 1-0 |
| Hammer v Capel Plough | 1-2 |
| Sacred Heart v St Josephs (Luton) | 0-1 |

### Fifth Round

| | |
|---|---|
| Allerton v Newfield | 3-1 |
| B&A Scaffolding v Humbledon Plains Farm | 4-0 |
| Lebeq Tavern v St Josephs (Luton) | 1-3 |
| Capel Plough v Sheerness Steel United | 3-2 |

### Semi-finals

| | |
|---|---|
| Allerton v B&A Scaffolding | 0-2 |
| Capel Plough v St Josephs (Luton) | 0-0, 1-1 |
| *(St Josephs (Luton) won 4-2 on penalties)* | |

### Final

| | |
|---|---|
| St Josephs (Luton) v B&A Scaffolding | 2-1 |

# FA YOUTH CHALLENGE CUP 1994–95

### Extra Preliminary Round

| | |
|---|---|
| Atherton LR withdrew v Warrington Town w.o. | |
| Mansfield Town v Wrexham | 1-4 |
| Worksop Town v Redditch United | 1-2 |
| Bedworth United v Stourport Swifts | 3-1 |
| Corby Town v Wednesfield | 2-1 |
| Barkingside v Stevenage Borough | 0-4 |
| Eaton Manor v Hemel Hempstead *(at Hemel Hempstead)* | 1-2 |
| Ruislip Manor v Wingate & Finchley | 2-4 |
| Bromley v Sittingbourne | 1-2 |
| Bracknell Town v Kingstonian | 0-2 |
| Farnborough Town v Windsor & Eton | 3-2 |
| Newhaven withdrew v Basingstoke Town w.o. | |

### Preliminary Round

| | |
|---|---|
| Harrogate Town v Darlington | 4-2 |
| Hartlepool United v Lancaster City | 1-0 |
| Chorley v Carlisle United | 0-7 |
| Morecambe v Guisborough Town | 2-0 |
| Chadderton v Bolton Wanderers | 1-1, 2-4 |
| Chesterfield v Huddersfield Town | 0-2 |
| Lincoln City v Warrington Town | 7-5 |
| Wigan Athletic v Bury | 0-1 |
| Port Vale v Marine | 3-1 |
| Rochdale v Southport | 2-1 |
| Stalybridge Celtic v Wrexham | 1-10 |
| Stockport County v Oldham Town | 3-1 |
| Hinckley Athletic v Burton Albion | 1-2 |
| Hinckley Town v Lutterworth Town | 2-1 |
| Hednesford Town v Redditch United | 2-0 |
| Pelsall Villa v Birstall United | 2-3 |
| Bridgnorth Town v Bilston Town | 1-4 |
| Brierley Hill Town v Chasetown | 0-1 |
| Nuneaton Borough v Bedworth United | 1-1, 1-0 |
| Oldbury United v Boldmere St Michaels | 2-4 |
| Lye Town v Daventry Town | 2-2, 4-0 |
| Northampton Spencer v Rushden & Diamonds | 0-6 |
| Stratford Town v Corby Town | 1-0 |
| VS Rugby v Kettering Town | 3-3, 1-7 |
| Halstead Town v Braintree Town | 1-5 |
| March Town United v Saffron Walden Town | 1-2 |
| Wivenhoe Town v Bishops Stortford | 0-0, 0-2 |
| Concord Rangers v Chatteris Town | 4-4, 5-2 |
| Enfield v Baldock Town | 6-1 |
| Barnet v Royston Town | 12-1 |
| St Albans City v Canvey Island | 0-1 |
| Letchworth Garden City v East Thurrock United | 1-8 |
| Edgware Town v Brook House | 4-4, 1-6 |
| Hillingdon Borough v Kempston Rovers | 4-0 |
| Kingsbury Town v Stevenage Borough | 3-3, 2-5 |
| Leighton Town v Clapton | 1-0 |
| Hampton v Feltham & Hounslow Borough | 1-4 |
| Hanwell Town withdrew v Harefield United w.o. | |
| Harlow Town v Hemel Hempstead | 2-6 |
| Hayes v Flackwell Heath | 1-1, 2-1 |
| Viking Sports did not enter v Staines Town w.o. | |
| Waltham Abbey v Welwyn Garden City | 1-3 |
| Wembley v Wingate & Finchley | 1-2 |
| Bedfont v Uxbridge | 1-0 |
| Corinthian v Ashford Town | 2-0 |
| (match abandoned 50 minutes; floodlit failure) | 4-1 |
| Dover Athletic v Gillingham | 0-3 |
| Herne Bay v Sittingbourne | 0-4 |
| Dartford v Chatham Town | 6-1 |
| Crawley Town v Chertsey Town | 4-2 |
| Marlow v Croydon Athletic | 1-2 |
| Dorking v Kingstonian | 1-3 |
| Egham Town withdrew v Chipstead w.o. | |
| Thamesmead Town v Welling United | 1-1, 1-3 |
| Tonbridge v Malden Vale | 0-1 |
| Redhill v Farnborough Town | 0-3 |
| Whyteleafe v Whitstable Town | 3-6 |
| Three Bridges v Ringmer | 6-1 |
| Whitehawk v Woking | 2-2, 1-3 |
| Aldershot Town v Basingstoke Town | 3-0 |
| Fleet Town v Southwick | 4-0 |
| Wokingham Town v Newbury Town | 1-1, 0-2 |
| Oxford City v Maidenhead United | 4-4, 6-0 |
| Thatcham Town v Banbury United | 1-2 |
| Chippenham Town v Abingdon Town | 1-4 |
| Dorchester Town v Bashley | 2-2, 0-1 |
| Weymouth v Weston-Super-Mare | 1-2 |
| Yeovil Town v Romsey Town | 7-0 |
| Clevedon Town withdrew v Eastleigh w.o. | |
| Cheltenham Town v Yate Town | 4-0 |
| Forest Green Rovers v Gloucester City | 3-3, 4-5 |
| Hereford United v Worcester City | 6-0 |
| Mangotsfield United v Bristol Rovers | 0-3 |

### First Qualifying Round

| | |
|---|---|
| Morecambe v Harrogate Town | 6-0 |
| Carlisle United v Hartlepool United | 7-2 |
| Bury v Bolton Wanderers | 4-0 |
| Lincoln City v Huddersfield Town | 1-10 |
| Stockport County v Port Vale | 0-1 |
| Wrexham v Rochdale | 2-1 |
| Birstall United v Burton Albion | 2-2, 0-1 |
| Hednesford Town v Hinckley Town | 0-4 |
| Boldmere St Michaels v Bilston Town | 3-0 |
| Nuneaton Borough v Chasetown | 3-1 |
| Kettering Town v Lye Town *(Kettering Town won 5-4 on penalties)* | 1-1, 1-1 |
| Stratford Town v Rushden & Diamonds | 1-1, 2-3 |
| Concord Rangers v Braintree Town | 0-7 |
| Bishops Stortford v Saffron Walden Town | 3-2 |
| East Thurrock United v Enfield | 2-2, 0-1 |
| Canvey Island v Barnet | 0-3 |
| Leighton Town v Brook House | 8-0 |
| Stevenage Borough v Hillingdon Borough | 2-3 |
| Hayes v Feltham & Hounslow Borough | 1-5 |
| Hemel Hempstead v Harefield United | 1-2 |
| Bedfont v Staines Town | 3-4 |
| Wingate & Finchley v Welwyn Garden City | 2-4 |
| Dartford v Corinthian | 3-1 |
| Sittingbourne v Gillingham | 2-2, 1-2 |
| Chipstead v Crawley Town | 1-3 |
| Kingstonian v Croydon Athletic | 0-0, 1-4 |
| Whitstable Town v Welling United | 1-3 |
| Farnborough Town v Malden Vale | 2-0 |
| Fleet Town v Three Bridges | 1-2 |
| Aldershot Town v Woking | 2-3 |
| Abingdon Town v Newbury Town | 2-5 |
| Banbury United v Oxford City | 2-3 |
| Eastley v Bashley | 0-1 |
| Yeovil Town v Weston-Super-Mare | 8-2 |
| Bristol Rovers v Cheltenham Town | 3-0 |
| Hereford United v Gloucester City | 2-0 |

### Second Qualifying Round

| | |
|---|---|
| Morecambe v Carlisle United | 1-8 |
| Bury v Huddersfield Town | 2-0 |
| Port Vale v Wrexham | 0-5 |
| Burton Albion v Hinckley Town | 1-0 |
| Boldmere St Michaels v Nuneaton Borough | 2-1 |
| Kettering Town v Rushden & Diamonds | 3-4 |
| Braintree Town v Bishops Stortford | 2-4 |
| Enfield v Barnet | 0-3 |
| Leighton Town v Hillingdon Borough | 1-0 |
| Feltham & Hounslow Borough v Harefield United | 4-1 |
| Staines Town v Welwyn Garden City | 2-1 |
| Dartford v Gillingham | 0-3 |
| Crawley Town v Croydon Athletic *(Croydon Athletic won 4-3 on penalties)* | 2-2, 2-2 |
| Welling United v Farnborough Town | 3-0 |
| Three Bridges v Woking | 1-2 |
| Newbury Town v Oxford City *(at Oxford City)* | 1-2 |
| Bashley v Yeovil Town | 2-3 |
| Bristol Rovers v Hereford United | 2-2, 3-1 |

**First Round**

| | |
|---|---|
| Doncaster Rovers v Scunthorpe United | 2-0 |
| Hull City v Blackburn Rovers | 0-3 |
| Carlisle United v Sunderland | 0-2 |
| Preston North End v Rotherham United | 4-1 |
| Newcastle United v Everton | 0-2 |
| Oldham Athletic v Bury | 3-0 |
| Grimsby Town v Sheffield Wednesday | 1-3 |
| Tranmere Rovers v Burnley | 5-0 |
| Barnsley v Blackpool | 1-3 |
| Leicester City v Kidderminster Harriers | 4-1 |
| Northampton Town v Walsall | 1-2 |
| Peterborough United v Rushden & Diamonds | 7-1 |
| Shrewsbury Town v Birmingham City | 1-2 |
| Aston Villa v Derby County | 1-1, 3-0 |
| Boldmere St Michaels v Cambridge City | 2-1 |
| Wrexham v Burton Albion | 8-0 |
| Wolverhampton Wanderers v Cambridge United | 1-1, 6-2 |
| Woking v Charlton Athletic | 0-8 |
| Bishops Stortford v Ipswich Town | 0-2 |
| Wycombe Wanderers v Gillingham | 2-1 |
| Luton Town v Staines Town | 5-0 |
| Lewes v Croydon Athletic | 0-2 |
| Enfield v Fulham | 1-2 |
| Leighton Town v Sutton United | 4-2 |
| Watford v Welling United | 0-0, 1-2 |
| Witney Town v Boreham Wood | 1-3 |
| Dulwich Hamlet v Feltham & Hounslow Borough | 4-1 |
| Cardiff City v Torquay United | 3-1 |
| Exeter City v Plymouth Argyle | 0-2 |
| Bournemouth AFC v Swansea City | 5-0 |
| Bristol Rovers v Oxford United | 0-2 |
| Oxford City v Yeovil Town | 0-2 |
| Southampton v Reading | 1-0 |
| Colchester United w.o. v Epsom & Ewell withdrew | |

**Second Round**

| | |
|---|---|
| Peterborough United v Everton | 0-1 |
| Liverpool v Tranmere Rovers | 1-2 |
| Stoke City v Notts County | 1-0 |
| Crewe Alexandra v Blackburn Rovers | 3-0 |
| Nottingham Forest v Leicester City | 2-1 |
| Aston Villa v Leeds United | 1-0 |
| Manchester United v Wrexham | 4-1 |
| Sunderland v Sheffield Wednesday | 1-1, 1-0 |
| York City v Birmingham City | 0-0, 2-0 |
| Middlesbrough v Oldham Athletic | 4-3 |
| Manchester City v Walsall | 1-1, 1-1 |
| *(Manchester City won 4-1 on penalties)* | |
| West Bromwich Albion v Doncaster Rovers | 0-1 |
| Preston North End v Blackpool | 1-2 |
| Bradford City v Sheffield United | 1-1, 0-3 |
| Arsenal v Brighton & Hove Albion | 5-0 |
| West Ham United v Wimbledon | 2-2, 2-4 |
| Wycombe Wanderers v Luton Town | 1-0 |
| Leyton Orient v Chelsea | 0-0, 2-0 |
| Tottenham Hotspur v Boldmere St Michaels | 10-0 |
| Norwich City v Millwall | 2-1 |
| Ipswich Town v Croydon Athletic | 3-0 |
| Wolverhampton Wanderers v Brentford | 2-0 |
| Bournemouth AFC v Bristol City | 0-0, 1-3 |
| Colchester United v Yeovil Town | 3-0 |
| Dulwich Hamlet v Welling United | 1-1, 3-1 |
| Oxford United v Leighton Town | 6-0 |
| Fulham v Boreham Wood | 5-0 |
| Portsmouth v Swindon Town | 0-0, 1-1 |
| *(Portsmouth won 11-10 on penalties)* | |
| Charlton Athletic v Cardiff City | 2-1 |
| Southend United v Crystal Palace | 2-1 |
| Queens Park Rangers v Plymouth Argyle | 3-1 |
| Southampton v Coventry City | 0-5 |

**Third Round**

| | |
|---|---|
| Bristol City v Nottingham Forest | 0-0, 1-0 |
| Crewe Alexandra v Oxford United | 1-0 |
| Sheffield United v York City | 1-0 |
| Wycombe Wanderers v Colchester United | 0-5 |
| Sunderland v Doncaster Rovers | 0-0, 2-0 |
| Stoke City v Norwich City | 0-0, 1-0 |
| Dulwich Hamlet v Fulham | 0-2 |
| *(Tie awarded to Dulwich Hamlet; Fulham included an ineligible player)* | |
| Manchester City v Portsmouth | 2-2, 1-0 |
| Aston Villa v Leyton Orient | 1-0 |
| Tottenham Hotspur v Wolverhampton Wanderers | 4-2 |
| Southend United v Tranmere Rovers | 4-3 |
| Queens Park Rangers v Arsenal | 0-2 |
| Wimbledon v Ipswich Town | 4-0 |
| Everton v Blackpool | 6-5 |
| Manchester United v Charlton Athletic | 1-1, 5-2 |
| Coventry City v Middlesbrough | 2-2, 6-2 |

**Fourth Round**

| | |
|---|---|
| Aston Villa v Colchester United | 4-0 |
| Tottenham Hotspur v Southend United | 1-1, 2-1 |
| Dulwich Hamlet v Bristol City | 2-3 |
| Manchester United v Arsenal | 2-1 |
| Sunderland v Crewe Alexandra | 3-1 |
| Everton v Sheffield United | 1-3 |
| Coventry City v Manchester City | 2-3 |
| Stoke City v Wimbledon | 1-2 |

**Fifth Round**

| | |
|---|---|
| Sunderland v Manchester City | 2-2, 1-3 |
| Bristol City v Tottenham Hotspur | 1-2 |
| Aston Villa v Manchester United | 2-3 |
| Wimbledon v Sheffield United | 3-3, 3-2 |

**Semi-finals (two legs)**

| | |
|---|---|
| Manchester City v Tottenham Hotspur | 0-5, 1-2 |
| Manchester United v Wimbledon | 2-1, 3-0 |

**FA Youth Cup Final, first leg**

**11 May**

**Tottenham H (1) 2** *(Wormull, Allen)*
**Manchester U (0) 1** *(Cooke)* 8213

*Tottenham H:* Brown; Carr, Maher, Darcy, Arber, Wormull, Clemence, Spencer, Gain, Allen (Bunn), Fenn.
*Manchester U:* Gibson; Neville P, Westwood, Clegg, Wallwork, Mulryne (Gordon), Mustoe, Hall, Baker (Curtis), Johnson, Cooke.
*Referee:* P. Vanes (Birmingham).

**FA Youth Cup Final, second leg**

**15 May**

**Manchester U (0) 1** *(Cooke)*
**Tottenham H (0) 0** 20,190

*Manchester U:* Gibson; Neville P, Westwood, Curtis, Wallwork, Mulryne (Hilton), Mustoe, Hall (Gardner), Baker, Brebner, Cooke.
*Tottenham H:* Brown; Carr, Maher, Darcy, Arber, Wormull (Clemence), Brady, Spencer, Gain, Allen (Winston), Fenn.
*aet; Manchester U won 4-3 on penalties.*
*Referee:* P. Vanes (Birmingham).

# SCHOOLS FOOTBALL 1994–95

## ESFA FUJI FILM TROPHY

**SEMI-FINALS:**
South Tyneside v Manchester 2-0
Newport v Islington & Camden 1-2

**FINAL: 1ST LEG**
South Tyneside v Islington & Camden 1-1
*Played at Sunderland FC on 4 May*

**FINAL: 2ND LEG**
Islington & Camden v South Tyneside 3-0
*Played at Arsenal FC on 12 May*

## ESFA SNICKERS U.16 COMPETITION

**SEMI-FINALS**
Mount St Marys, Leeds v Cardinal Heenan, Liverpool 0-0, 1-2
Denefield, Reading v St. Michaels, Watford 2-2, 0-3

**FINAL**
Cardinal Heenan, Liverpool v St Michaels, Watford 0-0
*Played at Tranmere Rovers FC on 18 May*

## ESFA SNICKERS U.19 COMPETITION

**SEMI-FINALS**
Swindon College v Northgate High, Ipswich 3-3, 1-2
Winstanley College, Manchester v Preston College* 0-0, 3-3
**Preston College won on penalties*

**FINAL**
Northgate High, Ipswich v Preston College 1-2
*Played at Ipswich Town FC on 10 May*

## ESFA ADIDAS U.16 INTER COUNTY COMPETITION

**SEMI-FINALS**
Staffordshire v Greater Manchester 1-3
Avon v Kent 1-2

**FINAL**
Greater Manchester v Kent 2-1
*Played at Rochdale FC on 21 October*

## ESFA PREMIER LEAGUE U.16 COUNTY COMPETITION

**SEMI-FINALS**
Greater Manchester v West Midlands 0-0, 2-2, 2-1
Essex v Sussex 3-5

**FINAL**
Greater Manchester v Sussex 0-1
*Played at Ashton United FC on 27 May*

## ESFA PREMIER LEAGUE U.19 INTER COUNTY COMPETITION

**SEMI-FINALS**
Humberside v Hampshire 1-1, 2-4
West Yorkshire v Essex 3-2

**FINAL**
West Yorkshire v Hampshire 0-0
*Played at Bradford City FC on 15 May*

## ESFA PREDATOR PREMIER 7-A-SIDE TROPHY

**SEMI-FINALS**
Swindon* v Stevenage 0-0
Wirral* v Telford 0-0
**Won on corners gained*

**THIRD PLACE**
Telford v Stevenage 1-0
**FINAL**
Wirral v Swindon 2-0
*Played at Wembley Stadium on 11 March*

## ESFA PREDATOR 6-A-SIDE TROPHY

**SEMI-FINALS**
Priestmead Middle School, Harrow v Broadstone Middle School, Poole 2-1
Ling Moor Primary School, Lincoln* v St Aidan's Primary, Hartlepool 0-0
**Won on corners gained*

**THIRD PLACE**
Broadstone v St. Aidan's 3-2
**FINAL**
Priestmead v Ling Moor 0-0
*Played at Wembley Stadium on 10 June*

## BOODLE & DUNTHORNE INDEPENDENT SCHOOLS FA CUP 1994–95

**FIRST ROUND**
*Bye*–Wellingborough
Latymer Upper 1, Manchester GS 5
Bradfield 3, Aldenham 1
QEGS, Blackburn 3, Kimbolton 1
Wolverhampton GS 2, Lancing 0
Bury GS 0, Hampton 1
Ardingly 2, Bolton 1
St Bede's 4, Charterhouse 0
Malvern 1, King's School, Chester 4
Shrewsbury 1, Eton 2
KES, Witley 0, Chigwell 1
Hulme GS 0, Forest 0 *aet* (*Forest won 3-1 on penalties*)
Alleyn's 2, Repton 2 *aet* (*Alleyn's won 5-4 on penalties*)
Batley GS 5, Oswestry 1
Westminster 1, Brentwood 4
John Lyon 7, Highgate 1

**SECOND ROUND**
Chigwell 2, Forest 1
Brentwood 2, King's School, Chester 0
Ardingly 6, John Lyon 2
St Bede's 3, Alleyn's 0
Eton 1, Batley GS 3 *aet*
QEGS, Blackburn 2, Hampton 1
Bradfield 5, Wellingborough 0
Wolverhampton GS 3, Manchester GS 2

**THIRD ROUND**
Wolverhampton GS 7, Bradfield 1
Ardingly 4, Brentwood 0
QEGS, Blackburn 3, St Bede's 3 *aet* (*St Bede's won 5-3 on penalties*)
Batley GS 2, Chigwell 1 *aet*

**SEMI-FINALS**
Wolverhampton GS 1, St Bede's 2
Ardingly 3, Batley GS 0

**FINAL**
St Bede's 3, Ardingly 2 *aet* (*at Craven Cottage*)

# INTERNATIONAL PROGRAMME 1994–95

**UNDER 15**
England 2, Wales 2–Newport, 10 February
England 7, Belgium 0–Plymouth, 3 March
England 1, Brazil 0–Wembley, 11 March
England 1, N. Ireland 0–Newtownards, 24 March
England 2, Scotland 1–Newcastle, 28 April
England 5, Austria 0–Salzburg, 10 May
England 0, Eire 2–Dublin, 23 May
England 2, Germany 4–Wembley, 10 June
**Overall Record**....Played 8, Won 5, Drawn 1, Lost 2, Goals For 20 Goals Against 9
*Goals*: Owen (12), Hibburt (2), Jones (2), Ball, Burt, Kell, O'Brien

**UNDER 18**
England 0, France 5–Armenttieres, 15 February
England 1, Holland 3–Bodegraven, 28 February
England 4, Wales 4–Mansfield, 27 March
England 0, Switzerland 0–Nottingham, 31 March
England 0, Eire 0–Huddersfield, 10 April
**Overall Record**....Played 5, Won 0, Drawn 3, Lost 2, Goals For 5 Goals Against 12
*Goals*: Miles (3), Pierson, Ward

# VICTORY SHIELD 1994–95

Wales 2, England 2–Newport, 10 February
N. Ireland 1, Wales 3–Belfast, 24 February
Scotland 5, N. Ireland 1–East Fife, 10 March
Scotland 7, Wales 3–Dumbarton, 16 March
N. Ireland 0, England 1–Newtownards, 24 March
England 2, Scotland 1–Newcastle, 28 April

| | P | W | D | L | F | A | Pts |
|---|---|---|---|---|---|---|---|
| England | 3 | 2 | 1 | 0 | 5 | 3 | 5 |
| Scotland | 3 | 2 | 0 | 1 | 13 | 6 | 4 |
| Wales | 3 | 1 | 1 | 1 | 8 | 10 | 3 |
| N. Ireland | 3 | 0 | 0 | 0 | 2 | 9 | 0 |

# CENTENARY SHIELD 1994–95

England 4, Wales 4–Mansfield, 27 March
Wales 0, Switzerland 1–Nottingham, 29 March
England 0, Switzerland 0–Nottingham, 31 March

| | P | W | D | L | F | A | Pts |
|---|---|---|---|---|---|---|---|
| Switzerland | 2 | 1 | 1 | 0 | 1 | 0 | 3 |
| England | 2 | 0 | 2 | 0 | 4 | 4 | 2 |
| Wales | 2 | 0 | 1 | 1 | 4 | 5 | 1 |

England photographed before a coaching weekend at Lilleshall National Sports Centre
*Back Row (left to right):* Ian Foster, Sufyan Ghazghazi, Richard Ward, Nicholas Miles, Richard Cort, David Gee, Graham Knight
*Centre Row:* Paul Bracknell (Team Manager), David Cook (Assistant Manager), Andrew Fotiadis, Lee Bray, David Diggle, Christopher Jones, Dr Daniel Baron (Team Doctor), Frank Melia (Physiotherapist)
*Front Row:* Dean Tallentire, Richard Fidler (Captain), David Willacy (Chairman), Gregg Dalley, Christopher Pedrick

## THE AVON INSURANCE COMBINATION

**Division One**

| | *P* | *W* | *D* | *L* | *F* | *A* | *Pts* |
|---|---|---|---|---|---|---|---|
| Tottenham Hotspur | 38 | 19 | 13 | 6 | 67 | 34 | 70 |
| Southampton | 38 | 21 | 7 | 10 | 78 | 54 | 70 |
| Charlton | 38 | 20 | 9 | 9 | 71 | 46 | 69 |
| QPR | 38 | 19 | 9 | 10 | 68 | 34 | 66 |
| Chelsea | 38 | 17 | 13 | 8 | 76 | 53 | 64 |
| Ipswich Town | 38 | 14 | 13 | 11 | 65 | 50 | 55 |
| Crystal Palace | 38 | 15 | 10 | 13 | 50 | 40 | 55 |
| West Ham United | 38 | 16 | 6 | 16 | 49 | 39 | 54 |
| Watford | 38 | 15 | 9 | 14 | 48 | 49 | 54 |
| Norwich City | 38 | 13 | 12 | 13 | 62 | 58 | 51 |
| Luton Town | 38 | 14 | 7 | 17 | 57 | 66 | 49 |
| Millwall | 38 | 14 | 6 | 18 | 51 | 62 | 48 |
| Wimbledon | 38 | 11 | 14 | 13 | 55 | 56 | 47 |
| Arsenal | 38 | 11 | 14 | 13 | 61 | 69 | 47 |
| Bristol City | 38 | 12 | 10 | 16 | 61 | 65 | 46 |
| Bristol Rovers | 38 | 10 | 10 | 18 | 50 | 81 | 40 |
| Swindon Town | 38 | 9 | 12 | 17 | 34 | 60 | 39 |
| Brighton & HA | 38 | 10 | 9 | 19 | 54 | 84 | 39 |
| Portsmouth | 38 | 11 | 6 | 21 | 31 | 72 | 39 |
| Oxford United | 38 | 9 | 11 | 18 | 50 | 66 | 38 |

**Division Two**

| | *P* | *W* | *D* | *L* | *F* | *A* | *Pts* |
|---|---|---|---|---|---|---|---|
| Swansea City | 20 | 12 | 6 | 2 | 42 | 27 | 42 |
| Birmingham City | 20 | 11 | 5 | 4 | 42 | 20 | 38 |
| Cardiff City | 20 | 12 | 1 | 7 | 47 | 27 | 37 |
| Torquay United | 20 | 11 | 2 | 7 | 49 | 37 | 35 |
| Exeter City | 20 | 10 | 4 | 6 | 40 | 36 | 34 |
| Plymouth Argyle | 20 | 10 | 1 | 9 | 33 | 26 | 31 |
| AFC Bournemouth | 20 | 8 | 4 | 8 | 36 | 33 | 28 |
| Bath City | 20 | 7 | 2 | 11 | 32 | 47 | 23 |
| Cheltenham Town | 20 | 4 | 5 | 11 | 22 | 46 | 17 |
| Hereford United | 20 | 3 | 4 | 13 | 27 | 45 | 13 |
| Yeovil Town | 20 | 3 | 4 | 13 | 27 | 53 | 13 |

**League Cup Tables**

**Group A**

| | *P* | *W* | *D* | *L* | *F* | *A* | *Pts* |
|---|---|---|---|---|---|---|---|
| Torquay United | 8 | 4 | 3 | 1 | 22 | 15 | 15 |
| AFC Bournemouth | 8 | 4 | 2 | 2 | 22 | 19 | 14 |
| Plymouth Argyle | 8 | 2 | 4 | 2 | 19 | 16 | 10 |
| Exeter City | 8 | 2 | 4 | 2 | 11 | 13 | 10 |
| Yeovil Town | 8 | 1 | 1 | 6 | 9 | 20 | 4 |

**Group B**

| | *P* | *W* | *D* | *L* | *F* | *A* | *Pts* |
|---|---|---|---|---|---|---|---|
| Swansea City | 10 | 8 | 1 | 1 | 36 | 7 | 25 |
| Birmingham City | 10 | 5 | 3 | 2 | 29 | 15 | 18 |
| Cardiff City | 10 | 4 | 1 | 5 | 18 | 18 | 13 |
| Hereford United | 10 | 3 | 3 | 4 | 13 | 18 | 12 |
| Cheltenham Town | 10 | 3 | 1 | 6 | 13 | 35 | 10 |
| Bath City | 10 | 1 | 3 | 6 | 8 | 24 | 6 |

## THE CENTRAL LEAGUE

**Division One**

| | *P* | *W* | *D* | *L* | *F* | *A* | *Pts* |
|---|---|---|---|---|---|---|---|
| Bolton Wanderers | 34 | 22 | 5 | 7 | 69 | 46 | 71 |
| Everton | 34 | 17 | 10 | 7 | 63 | 32 | 61 |
| Leeds United | 34 | 19 | 4 | 11 | 53 | 37 | 61 |
| Sheffield United | 34 | 17 | 8 | 9 | 49 | 36 | 59 |
| Tranmere Rovers | 34 | 16 | 9 | 9 | 65 | 53 | 57 |
| Derby County | 34 | 15 | 7 | 12 | 51 | 52 | 52 |
| Notts County | 34 | 15 | 6 | 13 | 46 | 48 | 51 |
| West Bromwich Albion | 34 | 13 | 8 | 13 | 53 | 54 | 47 |
| Wolverhampton Wanderers | 34 | 12 | 11 | 11 | 40 | 52 | 47 |
| Manchester United | 34 | 12 | 9 | 13 | 45 | 45 | 45 |
| Stoke City | 34 | 12 | 7 | 15 | 46 | 44 | 43 |
| Blackburn Rovers | 34 | 10 | 12 | 12 | 31 | 37 | 42 |
| Liverpool | 34 | 11 | 9 | 14 | 41 | 48 | 42 |
| Nottingham Forest | 34 | 9 | 11 | 14 | 45 | 46 | 38 |
| Sunderland | 34 | 10 | 8 | 16 | 49 | 56 | 38 |
| Aston Villa | 34 | 11 | 4 | 19 | 41 | 53 | 37 |
| Coventry City | 34 | 8 | 7 | 19 | 30 | 45 | 31 |
| Rotherham United | 34 | 7 | 5 | 22 | 34 | 67 | 26 |

**Division Two**

| | *P* | *W* | *D* | *L* | *F* | *A* | *Pts* |
|---|---|---|---|---|---|---|---|
| Newcastle United | 34 | 22 | 4 | 8 | 68 | 38 | 70 |
| Birmingham City | 34 | 21 | 5 | 8 | 74 | 39 | 68 |
| Sheffield Wednesday | 34 | 20 | 6 | 8 | 74 | 40 | 66 |
| Oldham Athletic | 34 | 20 | 6 | 8 | 73 | 51 | 66 |
| Leicester City | 34 | 20 | 4 | 10 | 72 | 42 | 64 |
| Middlesbrough | 34 | 17 | 7 | 10 | 84 | 48 | 58 |
| Barnsley | 34 | 17 | 7 | 10 | 68 | 45 | 58 |
| Manchester City | 34 | 17 | 5 | 12 | 52 | 40 | 56 |
| Burnley | 34 | 15 | 6 | 13 | 67 | 68 | 51 |
| Port Vale | 34 | 12 | 11 | 11 | 58 | 52 | 47 |
| Preston North End | 34 | 10 | 12 | 12 | 51 | 57 | 42 |
| Grimsby Town | 34 | 10 | 7 | 17 | 47 | 62 | 37 |
| York City | 34 | 10 | 7 | 17 | 39 | 53 | 37 |
| Blackpool | 34 | 10 | 3 | 21 | 41 | 59 | 33 |
| Mansfield Town | 34 | 8 | 5 | 21 | 42 | 87 | 29 |
| Huddersfield Town | 34 | 7 | 7 | 20 | 38 | 67 | 28 |
| Hull City | 34 | 7 | 5 | 22 | 26 | 80 | 26 |
| Bradford City | 34 | 6 | 7 | 21 | 32 | 78 | 25 |

## THE FEDERATION BREWERY NORTHERN LEAGUE

**Division One**

| | *P* | *W* | *D* | *L* | *F* | *A* | *Pts* |
|---|---|---|---|---|---|---|---|
| Tow Law Town | 38 | 28 | 6 | 4 | 105 | 39 | 90 |
| Billingham Synthonia | 38 | 23 | 7 | 8 | 99 | 35 | 76 |
| Whitby Town | 38 | 22 | 10 | 6 | 88 | 45 | 76 |
| Bedlington Terriers | 38 | 21 | 12 | 5 | 72 | 35 | 75 |
| RTM Newcastle | 38 | 21 | 9 | 8 | 93 | 42 | 72 |
| Guisborough Town | 38 | 19 | 11 | 8 | 79 | 48 | 68 |
| Durham City | 38 | 17 | 12 | 9 | 75 | 45 | 63 |
| Dunston FB | 38 | 16 | 12 | 10 | 70 | 62 | 60 |
| Consett | 38 | 15 | 11 | 12 | 74 | 55 | 56 |
| Shildon | 38 | 12 | 13 | 13 | 57 | 63 | 49 |
| Hebburn* | 38 | 14 | 9 | 15 | 57 | 68 | 48 |
| West Auckland | 38 | 13 | 8 | 17 | 47 | 61 | 47 |
| Seaham Red Star* | 38 | 14 | 6 | 18 | 72 | 72 | 45 |
| Peterlee Newtown | 38 | 12 | 9 | 17 | 62 | 80 | 45 |
| Murton | 38 | 10 | 5 | 23 | 48 | 89 | 35 |
| Chester Le Street | 38 | 8 | 7 | 23 | 57 | 99 | 31 |
| Ferryhill Athletic* | 38 | 9 | 6 | 23 | 34 | 80 | 30 |
| Eppleton CW | 38 | 8 | 4 | 26 | 38 | 97 | 28 |
| Northallerton* | 38 | 9 | 3 | 26 | 35 | 93 | 27 |
| Prudhoe Town | 38 | 6 | 6 | 26 | 39 | 93 | 24 |

**Division Two**

| | *P* | *W* | *D* | *L* | *F* | *A* | *Pts* |
|---|---|---|---|---|---|---|---|
| Whickham | 38 | 26 | 10 | 2 | 103 | 37 | 88 |
| Crook Town | 38 | 26 | 6 | 6 | 102 | 40 | 84 |
| Stockton** | 38 | 26 | 5 | 7 | 116 | 49 | 77 |
| Brandon United | 38 | 21 | 9 | 8 | 77 | 39 | 72 |
| Billingham Town* | 38 | 23 | 4 | 11 | 95 | 50 | 70 |
| Hartlepool Town** | 38 | 22 | 9 | 7 | 91 | 50 | 69 |
| Ashington | 38 | 19 | 2 | 17 | 77 | 66 | 59 |
| Evenwood Town | 38 | 17 | 8 | 13 | 72 | 63 | 59 |
| Washington* | 38 | 17 | 9 | 12 | 74 | 55 | 57 |
| Easington Colliery | 38 | 15 | 10 | 13 | 55 | 51 | 55 |
| Willington | 38 | 17 | 3 | 10 | 62 | 61 | 54 |
| Shotton Comrades | 38 | 15 | 8 | 15 | 86 | 83 | 53 |
| Esh Winning | 38 | 15 | 7 | 16 | 78 | 88 | 52 |
| Morpeth Town | 38 | 13 | 6 | 19 | 69 | 67 | 45 |
| Ryhope CA | 38 | 12 | 9 | 17 | 55 | 62 | 45 |
| Norton | 38 | 13 | 4 | 21 | 71 | 83 | 43 |
| Alnwick Town | 38 | 10 | 6 | 22 | 60 | 87 | 33 |
| Darlington CS | 38 | 4 | 5 | 29 | 37 | 140 | 17 |
| Hordern CW | 38 | 3 | 3 | 32 | 42 | 151 | 12 |
| Langley Park* | 38 | 3 | 3 | 32 | 40 | 140 | 9 |

*Three points deducted

**Six points deducted

## SKOL MIDLAND FOOTBALL COMBINATION

**Premier Division**

| | *P* | *W* | *D* | *L* | *F* | *A* | *Pts* |
|---|---|---|---|---|---|---|---|
| Northfield Town | 33 | 27 | 3 | 3 | 96 | 37 | 84 |
| Bloxwich Town | 32 | 21 | 8 | 3 | 103 | 36 | 71 |
| Wellesbourne | 32 | 20 | 4 | 8 | 60 | 40 | 64 |
| Alvechurch Villa | 32 | 14 | 11 | 7 | 64 | 37 | 53 |
| Handrahan Timbers | 32 | 14 | 9 | 9 | 60 | 43 | 51 |
| Olton Royale | 31 | 15 | 5 | 11 | 62 | 66 | 50 |
| Meir KA | 30 | 13 | 8 | 9 | 68 | 52 | 47 |
| Shirley Town | 33 | 13 | 6 | 14 | 56 | 64 | 45 |
| Studley BKL | 31 | 12 | 8 | 11 | 59 | 48 | 44 |
| West Midland Fire | 33 | 11 | 10 | 12 | 38 | 44 | 43 |
| Chelmsley Town | 32 | 9 | 10 | 13 | 49 | 60 | 37 |
| Knowle | 33 | 9 | 10 | 14 | 40 | 60 | 37 |
| Coleshill Town | 33 | 9 | 9 | 15 | 45 | 59 | 36 |
| Kings Heath | 32 | 8 | 7 | 17 | 44 | 67 | 31 |
| Ansells | 31 | 9 | 4 | 18 | 35 | 58 | 31 |
| Sherwood Celtic | 31 | 8 | 5 | 18 | 46 | 71 | 29 |
| Upton Town | 34 | 7 | 7 | 20 | 45 | 68 | 28 |
| Highgate United | 33 | 6 | 4 | 23 | 34 | 94 | 22 |

**Division One**

| | *P* | *W* | *D* | *L* | *F* | *A* | *Pts* |
|---|---|---|---|---|---|---|---|
| Southam United | 31 | 20 | 3 | 8 | 71 | 42 | 63 |
| Sphinx | 28 | 19 | 5 | 4 | 68 | 24 | 62 |
| Bilston Community College | 32 | 19 | 4 | 9 | 86 | 40 | 61 |
| Massey Ferguson | 26 | 17 | 7 | 2 | 62 | 22 | 58 |
| GPT (Coventry) | 30 | 18 | 3 | 9 | 86 | 53 | 57 |
| Jaguar-Daimler | 30 | 16 | 5 | 9 | 54 | 39 | 53 |
| Kenilworth Town | 30 | 11 | 9 | 10 | 55 | 46 | 42 |
| Hams Hall | 29 | 11 | 5 | 13 | 38 | 48 | 38 |
| Polesworth North Warwick | 31 | 11 | 5 | 15 | 65 | 78 | 38 |
| Dudley Sports | 29 | 10 | 7 | 12 | 50 | 57 | 37 |
| Colletts Green | 32 | 10 | 7 | 15 | 54 | 65 | 37 |
| Monica Star | 31 | 8 | 12 | 11 | 39 | 49 | 36 |
| Wilmcote | 31 | 9 | 5 | 17 | 45 | 79 | 32 |
| Badsey Rangers | 29 | 8 | 6 | 15 | 42 | 58 | 30 |
| Kings Norton Ex Service | 31 | 7 | 7 | 17 | 44 | 73 | 28 |
| Barlestone St Giles | 32 | 7 | 7 | 18 | 48 | 82 | 28 |
| Thimblemill REC | 32 | 6 | 3 | 23 | 40 | 92 | 21 |

**Division Two**

| | *P* | *W* | *D* | *L* | *F* | *A* | *Pts* |
|---|---|---|---|---|---|---|---|
| Richmond Swifts | 28 | 23 | 2 | 3 | 91 | 22 | 71 |
| Alveston | 28 | 17 | 5 | 6 | 56 | 27 | 56 |
| Fairfield Villa | 30 | 15 | 8 | 7 | 58 | 43 | 53 |
| Holly Lane 92 | 30 | 16 | 4 | 10 | 81 | 47 | 52 |
| Albright & Wilson | 30 | 14 | 9 | 7 | 65 | 46 | 51 |
| Rugby Town | 30 | 14 | 6 | 10 | 61 | 57 | 48 |
| Continental Star | 30 | 14 | 4 | 12 | 57 | 47 | 46 |
| Alvis SGL | 29 | 14 | 3 | 12 | 43 | 35 | 45 |
| Earlswood Town | 30 | 11 | 10 | 9 | 54 | 40 | 43 |
| Enville Athletic | 30 | 12 | 6 | 12 | 53 | 56 | 42 |
| Blackheath Electrodrives | 30 | 10 | 8 | 12 | 43 | 49 | 38 |
| Ledbury Town '84 | 30 | 9 | 3 | 18 | 54 | 73 | 30 |
| Coleshill Town Res | 30 | 8 | 6 | 16 | 38 | 85 | 30 |
| Archdale '73 | 30 | 8 | 4 | 18 | 42 | 66 | 28 |
| Burntwood | 30 | 6 | 3 | 21 | 28 | 80 | 21 |
| Studley BKL Res | 29 | 2 | 7 | 20 | 26 | 77 | 13 |

## LANCASHIRE LEAGUE

**Division One**

| | *P* | *W* | *D* | *L* | *F* | *A* | *Pts* |
|---|---|---|---|---|---|---|---|
| Manchester United A | 22 | 15 | 5 | 2 | 65 | 24 | 50 |
| Crewe Alexandra Reserve | 22 | 13 | 5 | 4 | 65 | 40 | 44 |
| Burnley A | 22 | 14 | 2 | 6 | 52 | 33 | 44 |
| Everton A | 22 | 12 | 0 | 10 | 49 | 34 | 36 |
| Blackburn Rovers A | 22 | 11 | 3 | 8 | 38 | 35 | 36 |
| Tranmere Rovers A | 22 | 10 | 5 | 7 | 46 | 33 | 35 |
| Liverpool A | 22 | 10 | 4 | 8 | 41 | 28 | 34 |
| Oldham Athletic A | 22 | 8 | 4 | 10 | 34 | 40 | 28 |
| Bury A | 22 | 7 | 5 | 10 | 28 | 44 | 26 |
| Blackpool A | 22 | 6 | 3 | 13 | 36 | 50 | 21 |
| Marine Reserve | 22 | 4 | 1 | 17 | 29 | 64 | 13 |
| Morecambe Reserves | 22 | 2 | 3 | 17 | 14 | 72 | 9 |

**Division Two**

| | *P* | *W* | *D* | *L* | *F* | *A* | *Pts* |
|---|---|---|---|---|---|---|---|
| Manchester City A | 36 | 25 | 5 | 6 | 89 | 34 | 80 |
| Blackburn Rovers B | 36 | 24 | 6 | 6 | 84 | 33 | 78 |
| Manchester United B | 36 | 21 | 6 | 9 | 93 | 47 | 69 |
| Preston North End B | 36 | 20 | 7 | 9 | 90 | 54 | 67 |
| Liverpool B | 36 | 21 | 4 | 11 | 80 | 52 | 67 |
| Crewe Alexandra A | 36 | 17 | 5 | 14 | 73 | 62 | 56 |
| Tranmere Rovers B | 36 | 16 | 7 | 13 | 64 | 49 | 55 |
| Everton B | 36 | 15 | 9 | 12 | 67 | 61 | 54 |
| Burnley B | 36 | 16 | 6 | 14 | 61 | 66 | 54 |
| Wigan Athletic A | 36 | 16 | 6 | 14 | 65 | 73 | 54 |
| Oldham Athletic B | 36 | 15 | 5 | 16 | 54 | 54 | 50 |
| Bolton Wanderers A | 36 | 13 | 10 | 13 | 43 | 45 | 49 |
| Blackpool B | 36 | 15 | 3 | 18 | 70 | 66 | 48 |
| Carlisle United A | 36 | 12 | 8 | 16 | 61 | 63 | 44 |
| Stockport County A | 36 | 10 | 6 | 20 | 66 | 94 | 36 |
| Chester City A | 36 | 9 | 6 | 21 | 49 | 95 | 33 |
| Rochdale A | 36 | 8 | 6 | 22 | 44 | 94 | 30 |
| Bury B | 36 | 7 | 6 | 23 | 47 | 92 | 27 |
| Marine Youth | 36 | 4 | 5 | 27 | 25 | 91 | 17 |

## CARLING NORTH WEST COUNTIES LEAGUE

**Division One**

| | *P* | *W* | *D* | *L* | *F* | *A* | *Pts* |
|---|---|---|---|---|---|---|---|
| Bradford Park Avenue | 42 | 30 | 4 | 8 | 98 | 43 | 94 |
| Clitheroe | 42 | 27 | 9 | 6 | 104 | 49 | 90 |
| St Helens Town | 42 | 27 | 8 | 7 | 86 | 42 | 89 |
| Trafford | 42 | 27 | 5 | 10 | 98 | 52 | 86 |
| Newcastle Town | 42 | 24 | 7 | 11 | 75 | 57 | 79 |
| Glossop North End | 42 | 23 | 8 | 11 | 88 | 59 | 77 |
| Blackpool Rovers | 42 | 22 | 7 | 13 | 81 | 64 | 73 |
| Burscough | 42 | 19 | 15 | 8 | 102 | 65 | 72 |
| Prescot | 42 | 16 | 8 | 18 | 47 | 47 | 56 |
| Penrith | 42 | 16 | 7 | 18 | 72 | 71 | 55 |
| Chadderton | 42 | 15 | 7 | 20 | 56 | 70 | 52 |
| Maine Road | 42 | 14 | 9 | 19 | 68 | 83 | 51 |
| Holker Old Boys | 42 | 13 | 11 | 18 | 61 | 69 | 50 |
| Kidsgrove Athletic | 42 | 14 | 8 | 20 | 66 | 78 | 50 |
| Eastwood Hanley | 42 | 14 | 8 | 20 | 74 | 81 | 50 |
| Nantwich Town | 42 | 14 | 6 | 21 | 84 | 82 | 49 |
| Darwen | 42 | 14 | 5 | 19 | 65 | 82 | 47 |
| Rossendale United | 42 | 12 | 11 | 19 | 60 | 82 | 47 |
| Bootle | 42 | 11 | 9 | 21 | 45 | 67 | 43 |
| Skelmersdale United | 42 | 10 | 7 | 25 | 67 | 118 | 37 |
| Salford City | 42 | 9 | 9 | 24 | 45 | 85 | 36 |
| Bacup | 42 | 3 | 6 | 33 | 35 | 132 | 15 |

**Division Two**

| | *P* | *W* | *D* | *L* | *F* | *A* | *Pts* |
|---|---|---|---|---|---|---|---|
| Flixton | 30 | 21 | 6 | 3 | 98 | 32 | 69 |
| Oldham Town | 30 | 20 | 6 | 4 | 83 | 34 | 66 |
| Tetley Walker | 30 | 18 | 5 | 7 | 75 | 46 | 59 |
| Atherton Collieries | 30 | 18 | 4 | 8 | 67 | 41 | 58 |
| Stantondale | 30 | 18 | 3 | 9 | 58 | 43 | 57 |
| Nelson | 30 | 13 | 8 | 9 | 64 | 44 | 47 |
| Haslingden | 30 | 14 | 4 | 12 | 76 | 64 | 46 |
| Blackpool Mechanics | 30 | 12 | 8 | 10 | 72 | 57 | 44 |
| Maghull | 30 | 11 | 8 | 11 | 58 | 46 | 41 |
| Formby | 30 | 11 | 6 | 13 | 57 | 53 | 39 |
| Cheadle Town | 30 | 10 | 7 | 13 | 48 | 52 | 37 |
| Castleton Gabriels | 30 | 9 | 9 | 12 | 56 | 75 | 36 |
| Daisy Hill | 30 | 6 | 8 | 16 | 53 | 73 | 26 |
| Ashton Town | 30 | 6 | 2 | 22 | 39 | 92 | 20 |
| Irlam Town | 30 | 5 | 3 | 22 | 30 | 98 | 18 |
| Squires Gate | 30 | 2 | 5 | 23 | 30 | 114 | 11 |

## VAUX WEARSIDE LEAGUE

**Division One**

| | P | W | D | L | F | A | Pts |
|---|---|---|---|---|---|---|---|
| South Shields | 34 | 28 | 2 | 4 | 116 | 44 | 86 |
| Marske United | 34 | 24 | 8 | 2 | 109 | 44 | 80 |
| Jarrow Roofing | 34 | 21 | 5 | 8 | 104 | 40 | 68 |
| Nissan | 34 | 20 | 6 | 8 | 84 | 36 | 66 |
| Annfield Plain | 34 | 20 | 6 | 8 | 81 | 63 | 66 |
| Windscale | 34 | 17 | 8 | 9 | 89 | 58 | 59 |
| Kennek Roker* | 34 | 19 | 4 | 11 | 71 | 52 | 58 |
| Ryhope CW | 34 | 15 | 7 | 12 | 67 | 56 | 52 |
| Boldon CA | 34 | 15 | 5 | 14 | 66 | 53 | 50 |
| North Shields | 34 | 14 | 6 | 14 | 52 | 60 | 48 |
| Cleadon SC | 34 | 14 | 5 | 15 | 53 | 52 | 47 |
| Jarrow* | 34 | 13 | 4 | 17 | 66 | 71 | 40 |
| Wolviston | 34 | 10 | 6 | 18 | 65 | 90 | 36 |
| Herrington CW | 34 | 8 | 8 | 18 | 44 | 76 | 32 |
| Hartlepool BWOB* | 34 | 7 | 6 | 21 | 48 | 70 | 24 |
| North Ormesby | 34 | 6 | 4 | 24 | 47 | 99 | 22 |
| Cleator Moor | 34 | 4 | 7 | 23 | 28 | 118 | 19 |
| Silksworth | 34 | 0 | 5 | 29 | 31 | 129 | 5 |

**Division Two**

| | P | W | D | L | F | A | Pts |
|---|---|---|---|---|---|---|---|
| Birtley Town | 24 | 18 | 2 | 4 | 84 | 29 | 56 |
| Brinkburn CA | 24 | 14 | 4 | 6 | 71 | 40 | 46 |
| SC Fulwell | 24 | 12 | 9 | 3 | 47 | 22 | 45 |
| Murton Inter | 24 | 13 | 5 | 6 | 61 | 42 | 44 |
| Whitehaven Ams* | 24 | 13 | 6 | 5 | 69 | 43 | 42 |
| Harton & Westoe CW | 24 | 12 | 4 | 8 | 56 | 47 | 40 |
| Stanley United | 24 | 10 | 8 | 6 | 65 | 44 | 38 |
| Wingate | 24 | 7 | 7 | 10 | 53 | 48 | 28 |
| Guisborough Priory | 24 | 7 | 7 | 10 | 42 | 49 | 28 |
| Chilton Moor | 24 | 8 | 2 | 14 | 41 | 64 | 26 |
| Northallerton TS* | 24 | 4 | 4 | 16 | 37 | 76 | 16 |
| Washington Glebe | 24 | 3 | 5 | 16 | 34 | 82 | 14 |
| Prudhoe Swinton | 24 | 1 | 3 | 20 | 24 | 96 | 6 |

*3 points deducted

## THE JEWSON SOUTH-WESTERN FOOTBALL LEAGUE

| | P | W | D | L | F | A | Pts |
|---|---|---|---|---|---|---|---|
| Launceston | 34 | 26 | 8 | 2 | 115 | 24 | 84 |
| Bodmin Town | 34 | 25 | 4 | 5 | 89 | 36 | 79 |
| Truro City | 34 | 23 | 4 | 7 | 93 | 45 | 73 |
| Falmouth Town | 34 | 22 | 5 | 7 | 106 | 45 | 71 |
| Torpoint Athletic | 34 | 21 | 5 | 8 | 79 | 40 | 68 |
| Porthleven | 34 | 16 | 9 | 9 | 84 | 54 | 57 |
| Millbrook | 34 | 14 | 11 | 9 | 68 | 58 | 53 |
| Holsworthy | 34 | 14 | 9 | 11 | 44 | 44 | 51 |
| Wadebridge Town | 34 | 14 | 7 | 13 | 66 | 75 | 49 |
| Tavistock* | 34 | 12 | 8 | 14 | 46 | 71 | 43 |
| Appledore/BAAC | 34 | 10 | 4 | 20 | 55 | 79 | 34 |
| Mullion | 34 | 8 | 10 | 16 | 46 | 77 | 34 |
| Newquay | 34 | 9 | 6 | 19 | 66 | 86 | 33 |
| St Blazey | 34 | 9 | 6 | 19 | 60 | 70 | 33 |
| Okehampton Argyle | 34 | 8 | 4 | 22 | 49 | 102 | 28 |
| Devon/Cornwall Police | 34 | 8 | 3 | 23 | 52 | 93 | 27 |
| Penzance | 34 | 6 | 7 | 21 | 35 | 79 | 25 |
| St Austell | 34 | 4 | 6 | 24 | 31 | 96 | 18 |

*One point deducted

## NORTHERN ALLIANCE LEAGUE

**Premier Division**

| | P | W | D | L | F | A | Pts |
|---|---|---|---|---|---|---|---|
| Benfield Park | 28 | 20 | 4 | 4 | 76 | 32 | 64 |
| West Allotment Celtic | 28 | 20 | 2 | 6 | 78 | 34 | 62 |
| Gillford Park | 28 | 19 | 4 | 5 | 74 | 30 | 61 |
| Seaton Delaval Amateurs | 28 | 18 | 6 | 4 | 72 | 38 | 60 |
| Carlisle City | 28 | 18 | 5 | 5 | 93 | 39 | 59 |
| Ponteland United | 28 | 15 | 6 | 7 | 64 | 43 | 51 |
| Westerhope | 28 | 11 | 9 | 8 | 61 | 53 | 42 |
| Winlaton* | 28 | 13 | 5 | 10 | 69 | 55 | 41 |
| Blyth Seahorse | 28 | 9 | 7 | 12 | 53 | 60 | 34 |
| Spittal Rovers | 28 | 9 | 6 | 13 | 54 | 47 | 33 |
| Heaton Stannington | 28 | 7 | 2 | 19 | 46 | 80 | 23 |
| Walker** | 28 | 8 | 3 | 17 | 57 | 72 | 21 |
| Longbenton* | 28 | 5 | 4 | 19 | 40 | 92 | 16 |
| Haltwhistle Crown Paints | 28 | 2 | 3 | 23 | 21 | 102 | 9 |
| Wark | 28 | 2 | 2 | 24 | 20 | 101 | 8 |

**Division One**

| | P | W | D | L | F | A | Pts |
|---|---|---|---|---|---|---|---|
| Amble Town* | 30 | 25 | 0 | 5 | 108 | 46 | 72 |
| North Shields St Columbas | 30 | 19 | 4 | 7 | 77 | 46 | 61 |
| Hexham Swinton | 30 | 16 | 8 | 6 | 59 | 40 | 56 |
| Orwin Rosehill* | 30 | 18 | 4 | 8 | 96 | 51 | 55 |
| Ashington Hirst | 30 | 16 | 4 | 10 | 98 | 64 | 52 |
| Percy Main Amateurs | 30 | 13 | 9 | 8 | 60 | 37 | 48 |
| Hebburn Reyrolle | 30 | 13 | 6 | 11 | 90 | 64 | 45 |
| Newbiggin Central Welfare* | 30 | 14 | 4 | 12 | 70 | 72 | 43 |
| Dudley Welfare | 30 | 13 | 4 | 13 | 64 | 75 | 43 |
| Forest Hall | 30 | 12 | 6 | 12 | 49 | 52 | 42 |
| Gosforth Bohemians | 30 | 10 | 5 | 15 | 55 | 68 | 35 |
| Swalwell* | 30 | 8 | 10 | 12 | 63 | 76 | 31 |
| Procter and Gamble | 30 | 8 | 2 | 20 | 54 | 90 | 26 |
| Ryton | 30 | 6 | 6 | 18 | 51 | 86 | 24 |
| Northern Counties | 30 | 5 | 5 | 20 | 46 | 122 | 20 |
| Wylam | 30 | 4 | 3 | 23 | 53 | 104 | 15 |

**Division Two**

| | P | W | D | L | F | A | Pts |
|---|---|---|---|---|---|---|---|
| Walker Ledwood | 30 | 24 | 2 | 4 | 118 | 43 | 74 |
| Shankhouse | 30 | 21 | 1 | 8 | 108 | 44 | 64 |
| Rutherford | 30 | 20 | 3 | 7 | 98 | 42 | 63 |
| Newcastle University | 30 | 18 | 5 | 7 | 77 | 57 | 59 |
| Monkseaton Kosa | 30 | 13 | 6 | 11 | 66 | 65 | 45 |
| Otterburn | 30 | 12 | 8 | 10 | 51 | 43 | 44 |
| Highfields United | 30 | 13 | 2 | 15 | 71 | 65 | 41 |
| Heddon Institute | 30 | 11 | 7 | 12 | 67 | 68 | 40 |
| Wheelcroft | 30 | 11 | 5 | 14 | 56 | 71 | 38 |
| Throckley† | 30 | 16 | 1 | 13 | 82 | 65 | 37 |
| Stobswood Welfare | 30 | 11 | 4 | 15 | 55 | 71 | 37 |
| Hexham Border Counties* | 30 | 12 | 4 | 14 | 66 | 91 | 37 |
| Marden Athletic | 30 | 10 | 4 | 16 | 66 | 78 | 34 |
| Aydon Forest | 30 | 9 | 4 | 17 | 63 | 83 | 31 |
| Shilbottle Col/Welfare | 30 | 7 | 5 | 18 | 52 | 87 | 26 |
| Norgas United* | 30 | 0 | 3 | 27 | 29 | 152 | 0 |

*Three points deducted
**Six points deducted
†Twelve points deducted

## INTERLINK EXPRESS MIDLAND FOOTBALL ALLIANCE

| | P | W | D | L | F | A | Pts |
|---|---|---|---|---|---|---|---|
| Paget Rangers | 38 | 24 | 9 | 5 | 65 | 32 | 81 |
| Hinckley Athletic | 38 | 20 | 9 | 9 | 76 | 49 | 69 |
| Stratford Town | 38 | 19 | 9 | 10 | 69 | 46 | 66 |
| Shepshed Dynamo | 38 | 18 | 10 | 10 | 63 | 51 | 64 |
| Halesowen Harriers | 38 | 19 | 6 | 13 | 87 | 55 | 63 |
| Shifnal Town | 38 | 16 | 14 | 8 | 65 | 45 | 62 |
| Boldmere St Michael | 38 | 18 | 8 | 12 | 65 | 48 | 62 |
| Oldbury United | 38 | 18 | 8 | 12 | 58 | 47 | 62 |
| Knypersley Victoria | 38 | 15 | 12 | 11 | 82 | 54 | 57 |
| Willenhall Town | 38 | 15 | 7 | 16 | 55 | 58 | 52 |
| West Midlands Police | 38 | 14 | 8 | 16 | 53 | 51 | 50 |
| Stapenhill | 38 | 15 | 5 | 18 | 60 | 80 | 50 |
| Rocester | 38 | 12 | 12 | 14 | 48 | 50 | 48 |
| Sandwell Borough | 38 | 12 | 12 | 14 | 62 | 69 | 48 |
| Barwell | 38 | 12 | 9 | 17 | 58 | 69 | 45 |
| Pershore Town | 38 | 12 | 9 | 17 | 49 | 71 | 45 |
| Chasetown | 38 | 8 | 13 | 17 | 52 | 72 | 37 |
| Rushall Olympic | 38 | 9 | 10 | 19 | 60 | 85 | 37 |
| Bolehall Swifts | 38 | 9 | 9 | 20 | 45 | 60 | 36 |
| Brierley Hill Town | 38 | 3 | 5 | 30 | 27 | 107 | 14 |

## MANCHESTER LEAGUE

**Premier Division**

| | P | W | D | L | F | A | Pts |
|---|---|---|---|---|---|---|---|
| Abbey Hey | 30 | 20 | 5 | 5 | 79 | 39 | 65 |
| Mitchell Shackleton | 30 | 17 | 5 | 8 | 72 | 45 | 56 |
| East Manchester | 30 | 17 | 4 | 9 | 56 | 49 | 55 |
| Wythenshawe Town | 30 | 16 | 6 | 8 | 55 | 40 | 54 |
| Woodley SC | 30 | 16 | 5 | 9 | 73 | 53 | 53 |
| Wythenshawe Amateurs | 30 | 14 | 7 | 9 | 56 | 37 | 49 |
| Ramsbottom United | 30 | 12 | 8 | 10 | 55 | 48 | 44 |
| Atherton Town | 30 | 14 | 1 | 15 | 71 | 62 | 43 |
| BTCL | 30 | 11 | 8 | 11 | 47 | 49 | 41 |
| Dukinfield Town | 30 | 11 | 7 | 12 | 50 | 56 | 40 |
| Prestwich Heys | 30 | 10 | 5 | 15 | 56 | 61 | 35 |
| Stockport Georgians | 30 | 10 | 4 | 16 | 43 | 62 | 34 |
| Little Hulton United | 30 | 9 | 6 | 15 | 41 | 53 | 33 |
| Springhead | 30 | 9 | 5 | 16 | 47 | 60 | 32 |
| Sacred Heart | 30 | 8 | 5 | 17 | 39 | 71 | 29 |
| Monton | 30 | 4 | 3 | 23 | 40 | 95 | 15 |

**Division One**

| | P | W | D | L | F | A | Pts |
|---|---|---|---|---|---|---|---|
| Highfield United | 30 | 23 | 4 | 3 | 102 | 31 | 73 |
| Avro | 30 | 19 | 9 | 2 | 73 | 28 | 66 |
| Hollinwood | 30 | 17 | 9 | 4 | 77 | 38 | 60 |
| Stand Athletic | 30 | 17 | 5 | 8 | 73 | 42 | 56 |
| Milton | 30 | 15 | 5 | 10 | 63 | 45 | 50 |
| Manchester Royal | 30 | 15 | 3 | 12 | 56 | 62 | 48 |
| Breightmet United | 30 | 12 | 9 | 9 | 54 | 48 | 45 |
| Whitworth Valley | 30 | 11 | 10 | 9 | 60 | 51 | 43 |
| Pennington | 30 | 11 | 8 | 11 | 62 | 53 | 41 |
| Coldhurst United | 30 | 12 | 2 | 16 | 61 | 81 | 38 |
| Old Alts | 30 | 10 | 5 | 15 | 65 | 80 | 35 |
| Whalley Range | 30 | 10 | 1 | 19 | 46 | 73 | 31 |
| New Mills | 30 | 8 | 6 | 16 | 49 | 82 | 30 |
| Zeneca | 30 | 7 | 3 | 20 | 34 | 79 | 24 |
| GMP | 30 | 7 | 2 | 21 | 54 | 80 | 23 |
| Ashton Athletic | 30 | 4 | 3 | 23 | 32 | 88 | 15 |

## WINSTONLEAD KENT LEAGUE

**Division One**

| | P | W | D | L | F | A | Pts |
|---|---|---|---|---|---|---|---|
| Sheppey United | 40 | 29 | 9 | 2 | 118 | 32 | 96 |
| Chatham Town | 40 | 26 | 10 | 4 | 117 | 41 | 88 |
| Furness | 40 | 24 | 9 | 7 | 81 | 33 | 81 |
| Folkestone Invicta | 40 | 21 | 11 | 8 | 107 | 51 | 74 |
| Ramsgate | 40 | 21 | 11 | 8 | 91 | 45 | 74 |
| Thamesmead Town | 40 | 21 | 10 | 9 | 87 | 52 | 73 |
| Herne Bay | 40 | 19 | 13 | 8 | 68 | 35 | 70 |
| Deal Town | 40 | 18 | 10 | 12 | 87 | 62 | 64 |
| Whitstable Town | 40 | 17 | 11 | 12 | 83 | 61 | 62 |
| Beckenham Town | 40 | 15 | 11 | 14 | 61 | 61 | 56 |
| Dartford | 40 | 14 | 11 | 15 | 61 | 51 | 53 |
| Corinthian | 40 | 15 | 8 | 17 | 50 | 63 | 53 |
| Canterbury City | 40 | 14 | 6 | 20 | 66 | 80 | 48 |
| Tunbridge Wells | 40 | 12 | 11 | 17 | 48 | 66 | 47 |
| Greenwich Borough | 40 | 13 | 6 | 21 | 71 | 94 | 45 |
| Crockenhill | 40 | 10 | 12 | 18 | 45 | 62 | 42 |
| Slade Green | 40 | 10 | 12 | 18 | 49 | 73 | 42 |
| Faversham Town | 40 | 9 | 8 | 23 | 49 | 118 | 35 |
| Cray Wanderers | 40 | 6 | 14 | 20 | 45 | 76 | 32 |
| Darenth Heathside | 40 | 3 | 4 | 33 | 32 | 137 | 13 |
| Kent Police | 40 | 4 | 1 | 35 | 30 | 153 | 13 |

**Division Two**

| | P | W | D | L | F | A | Pts |
|---|---|---|---|---|---|---|---|
| Thamesmead Town | 28 | 19 | 5 | 4 | 74 | 31 | 62 |
| Dover Athletic | 28 | 18 | 5 | 5 | 73 | 44 | 59 |
| Tonbridge FC | 28 | 16 | 4 | 8 | 67 | 40 | 52 |
| Herne Bay | 28 | 15 | 2 | 11 | 69 | 47 | 47 |
| Ramsgate | 28 | 13 | 8 | 7 | 46 | 39 | 47 |
| Hastings Town | 28 | 11 | 9 | 8 | 59 | 42 | 42 |
| Chatham Town* | 28 | 12 | 5 | 11 | 57 | 54 | 40 |
| Furness | 28 | 11 | 7 | 10 | 40 | 37 | 40 |
| Folkestone Invicta | 28 | 11 | 6 | 11 | 60 | 54 | 39 |
| Beckenham Town | 28 | 8 | 8 | 12 | 48 | 56 | 32 |
| Corinthian | 28 | 8 | 6 | 14 | 37 | 56 | 30 |
| Whitstable Town | 28 | 6 | 9 | 13 | 49 | 56 | 27 |
| Faversham Town** | 28 | 7 | 5 | 16 | 31 | 61 | 23 |
| Deal Town | 28 | 6 | 4 | 18 | 40 | 78 | 22 |
| Canterbury City | 28 | 5 | 5 | 18 | 26 | 81 | 20 |

*One point deducted

**Three points deducted

## GREAT MILLS LEAGUE

**Premier Division**

| | P | W | D | L | F | A | Pts |
|---|---|---|---|---|---|---|---|
| Tiverton Town | 34 | 28 | 3 | 3 | 128 | 23 | 87 |
| Elmore | 34 | 27 | 5 | 2 | 94 | 39 | 86 |
| Taunton Town | 34 | 15 | 12 | 7 | 59 | 28 | 57 |
| Barnstaple Town | 34 | 16 | 8 | 10 | 58 | 48 | 56 |
| Westbury United | 34 | 16 | 6 | 12 | 71 | 53 | 54 |
| Mangotsfield United | 34 | 16 | 6 | 12 | 51 | 50 | 54 |
| Paulton Rovers | 34 | 15 | 7 | 12 | 62 | 71 | 52 |
| Chippenham Town | 34 | 14 | 9 | 11 | 54 | 54 | 51 |
| Bristol Manor Farm | 34 | 14 | 6 | 14 | 51 | 48 | 48 |
| Liskeard Athletic | 34 | 12 | 9 | 13 | 59 | 55 | 45 |
| Saltash United | 34 | 12 | 9 | 13 | 38 | 43 | 45 |
| Odd Down | 34 | 11 | 9 | 14 | 47 | 53 | 42 |
| Bridport | 34 | 11 | 6 | 17 | 44 | 59 | 39 |
| Calne Town | 34 | 11 | 3 | 20 | 36 | 68 | 36 |
| Bideford | 34 | 10 | 5 | 19 | 48 | 69 | 35 |
| Crediton United | 34 | 8 | 6 | 20 | 43 | 77 | 30 |
| Torrington | 34 | 6 | 10 | 18 | 49 | 89 | 28 |
| Frome Town | 34 | 3 | 3 | 28 | 36 | 101 | 12 |

**First Division**

| | P | W | D | L | F | A | Pts |
|---|---|---|---|---|---|---|---|
| Brislington | 40 | 30 | 7 | 3 | 113 | 25 | 97 |
| Glastonbury | 40 | 26 | 8 | 6 | 91 | 35 | 86 |
| Backwell UnitEd | 40 | 26 | 8 | 6 | 75 | 33 | 86 |
| Warminster Town | 40 | 26 | 7 | 7 | 93 | 42 | 85 |
| Chard Town | 40 | 25 | 10 | 5 | 74 | 35 | 85 |
| Bridgwater Town | 40 | 18 | 13 | 9 | 62 | 47 | 67 |
| Keynsham Town | 40 | 17 | 11 | 12 | 73 | 62 | 62 |
| Bishop Sutton | 40 | 17 | 7 | 16 | 61 | 61 | 58 |
| Exmouth Town | 40 | 16 | 6 | 18 | 55 | 63 | 54 |
| Melksham Town | 40 | 14 | 10 | 16 | 62 | 61 | 52 |
| Clyst Rovers | 40 | 15 | 5 | 20 | 60 | 84 | 50 |
| Amesbury Town | 40 | 14 | 7 | 19 | 67 | 61 | 49 |
| Wellington | 40 | 14 | 7 | 18 | 55 | 59 | 49 |
| Ilfracombe Town | 40 | 13 | 8 | 19 | 64 | 58 | 47 |
| Heavitree United | 40 | 12 | 7 | 21 | 52 | 94 | 43 |
| Welton Rovers | 40 | 11 | 9 | 20 | 50 | 62 | 42 |
| Devizes Town | 40 | 11 | 7 | 22 | 57 | 82 | 40 |
| Pewsey Vale | 40 | 10 | 8 | 22 | 52 | 77 | 38 |
| Larkhall Athletic | 40 | 8 | 8 | 24 | 39 | 89 | 32 |
| Dawlish Town | 40 | 8 | 8 | 24 | 41 | 92 | 32 |
| Minehead | 40 | 5 | 7 | 28 | 24 | 98 | 22 |

## JEWSON (EAST COUNTIES) LEAGUE

**Premier Division**

| | P | W | D | L | F | A | Pts |
|---|---|---|---|---|---|---|---|
| Halstead Town | 42 | 31 | 8 | 3 | 129 | 35 | 101 |
| Wroxham | 42 | 29 | 7 | 6 | 96 | 44 | 94 |
| Wisbech Town | 42 | 28 | 7 | 7 | 108 | 46 | 91 |
| Diss Town | 42 | 27 | 6 | 9 | 114 | 49 | 87 |
| Harwich & Parkeston | 42 | 24 | 8 | 10 | 130 | 77 | 80 |
| Fakenham Town | 42 | 22 | 7 | 13 | 80 | 53 | 73 |
| Lowestoft Town | 42 | 20 | 12 | 10 | 77 | 56 | 72 |
| Newmarket Town | 42 | 20 | 8 | 14 | 69 | 57 | 68 |
| Sudbury Wanderers | 42 | 19 | 10 | 13 | 77 | 63 | 67 |
| Woodbridge Town | 42 | 17 | 11 | 14 | 66 | 58 | 62 |
| Stowmarket Town | 42 | 15 | 11 | 16 | 77 | 72 | 56 |
| Tiptree United | 42 | 17 | 5 | 20 | 76 | 86 | 56 |
| Felixstowe Town | 42 | 17 | 4 | 21 | 54 | 70 | 55 |
| March Town United | 42 | 13 | 14 | 15 | 51 | 56 | 53 |
| Hadleigh United | 42 | 12 | 10 | 20 | 64 | 80 | 46 |
| Great Yarmouth Town | 42 | 11 | 8 | 23 | 44 | 69 | 41 |
| Haverhill Rovers | 42 | 11 | 7 | 24 | 52 | 82 | 40 |
| Soham Town Rangers | 42 | 9 | 11 | 22 | 60 | 99 | 38 |
| Watton United | 42 | 10 | 6 | 26 | 44 | 87 | 36 |
| Cornard United | 42 | 8 | 10 | 24 | 46 | 99 | 34 |
| Histon | 42 | 10 | 3 | 29 | 54 | 127 | 33 |
| Chatteris Town | 42 | 2 | 7 | 33 | 30 | 133 | 13 |

**Division One**

| | P | W | D | L | F | A | Pts |
|---|---|---|---|---|---|---|---|
| Clacton Town | 36 | 25 | 5 | 6 | 86 | 39 | 80 |
| Sudbury Town Reserves | 36 | 23 | 6 | 7 | 102 | 49 | 75 |
| Warboys Town | 36 | 23 | 5 | 8 | 82 | 45 | 74 |
| Gorleston | 36 | 21 | 10 | 5 | 101 | 44 | 73 |
| Downham Town | 36 | 20 | 9 | 7 | 99 | 43 | 69 |
| Ely City | 36 | 21 | 5 | 10 | 87 | 45 | 68 |
| Brightlingsea United | 36 | 20 | 5 | 11 | 69 | 46 | 65 |
| Ipswich Wanderers | 36 | 18 | 8 | 10 | 85 | 62 | 62 |
| Somersham Town | 36 | 16 | 5 | 15 | 61 | 61 | 53 |
| Swaffham Town | 36 | 15 | 7 | 14 | 69 | 59 | 52 |
| Mildenhall Town | 36 | 15 | 5 | 16 | 57 | 60 | 50 |
| King's Lynn Reserves | 36 | 14 | 6 | 16 | 66 | 67 | 48 |
| Norwich United | 36 | 8 | 13 | 15 | 48 | 59 | 37 |
| Stanway Rovers | 36 | 11 | 4 | 21 | 60 | 89 | 37 |
| Thetford Town | 36 | 9 | 7 | 20 | 38 | 76 | 34 |
| Long Sutton Athletic | 36 | 9 | 3 | 24 | 47 | 91 | 30 |
| Cambridge City Res | 36 | 7 | 9 | 20 | 37 | 83 | 30 |
| Brantham Athletic | 36 | 6 | 5 | 25 | 45 | 82 | 23 |
| Bury Town Reserves | 36 | 2 | 1 | 33 | 33 | 172 | 7 |

## JOHN SMITH'S BITTER CENTRAL MIDLANDS LEAGUE

**Supreme Division**

| | P | W | D | L | F | A | Pts |
|---|---|---|---|---|---|---|---|
| Heanor Town | 32 | 26 | 1 | 5 | 92 | 34 | 79 |
| Oakham United | 32 | 23 | 2 | 6 | 84 | 36 | 71 |
| Priory (Eastwood) | 32 | 21 | 6 | 5 | 73 | 32 | 69 |
| Kimberley Town | 32 | 15 | 9 | 8 | 60 | 48 | 54 |
| Glapwell | 32 | 15 | 8 | 9 | 63 | 45 | 53 |
| Borrowash Victoria | 32 | 13 | 13 | 6 | 43 | 27 | 52 |
| Kiveton Park | 32 | 15 | 5 | 12 | 60 | 45 | 50 |
| Harworth CI | 32 | 12 | 9 | 11 | 55 | 56 | 45 |
| Sandiacre Town | 32 | 11 | 10 | 11 | 58 | 61 | 43 |
| Gedling Town | 32 | 12 | 5 | 15 | 62 | 54 | 41 |
| Shirebrook Town | 32 | 11 | 5 | 16 | 43 | 68 | 38 |
| Staveley MW | 32 | 8 | 7 | 17 | 40 | 64 | 31 |
| Sheffield Aurora | 32 | 7 | 8 | 17 | 47 | 88 | 29 |
| South Normanton Ath | 32 | 7 | 7 | 18 | 45 | 72 | 28 |
| Nettleham | 32 | 5 | 10 | 17 | 31 | 57 | 25 |
| Long Eaton United | 32 | 6 | 7 | 19 | 43 | 71 | 25 |
| Rossington | 32 | 4 | 10 | 18 | 45 | 86 | 22 |

**Premier Division**

| | P | W | D | L | F | A | Pts |
|---|---|---|---|---|---|---|---|
| Clipstone Welfare | 32 | 23 | 4 | 5 | 88 | 28 | 73 |
| Case Sports | 32 | 21 | 7 | 4 | 97 | 37 | 70 |
| Thorne Colliery | 32 | 20 | 7 | 5 | 82 | 30 | 67 |
| Mickleover Sports | 32 | 20 | 4 | 8 | 84 | 51 | 64 |
| Nuthall | 32 | 18 | 7 | 7 | 62 | 34 | 61 |
| Derby C&WR | 32 | 18 | 3 | 11 | 73 | 44 | 57 |
| Radford | 32 | 16 | 6 | 10 | 57 | 43 | 54 |
| Shardlow St. James | 32 | 14 | 7 | 11 | 46 | 43 | 49 |
| Askern Welfare | 32 | 13 | 7 | 12 | 80 | 57 | 46 |
| Derby Rolls Royce | 32 | 13 | 4 | 15 | 51 | 69 | 43 |
| Holbrook MW | 32 | 9 | 8 | 15 | 47 | 65 | 35 |
| Newhall United | 32 | 9 | 7 | 16 | 56 | 82 | 34 |
| Mexborough Athletic | 32 | 9 | 5 | 18 | 59 | 80 | 32 |
| Killamarsh Athletic | 32 | 7 | 6 | 19 | 52 | 82 | 27 |
| Stanton Ilkeston | 32 | 5 | 10 | 17 | 42 | 74 | 25 |
| Mickleover RBL | 32 | 4 | 9 | 19 | 33 | 82 | 21 |
| Blackwell MW | 32 | 1 | 3 | 28 | 22 | 130 | 6 |

## LONDON SPARTAN FOOTBALL LEAGUE

**Premier Division**

| | P | W | D | L | F | A | Pts |
|---|---|---|---|---|---|---|---|
| Croydon | 30 | 23 | 3 | 4 | 87 | 31 | 72 |
| St Margaretsbury | 30 | 21 | 5 | 4 | 77 | 38 | 68 |
| Barkingside | 30 | 18 | 4 | 8 | 58 | 47 | 58 |
| Brimsdown Rovers | 30 | 17 | 5 | 8 | 56 | 39 | 56 |
| Corinthian Casuals | 30 | 16 | 4 | 10 | 70 | 45 | 52 |
| Willesden | 30 | 12 | 9 | 9 | 55 | 36 | 45 |
| Brook House | 30 | 13 | 5 | 12 | 69 | 52 | 44 |
| Cockfosters | 30 | 10 | 11 | 9 | 52 | 45 | 41 |
| Hillingdon Borough | 30 | 10 | 7 | 13 | 43 | 66 | 37 |
| Tower Hamlets* | 30 | 11 | 4 | 15 | 58 | 67 | 34 |
| Beaconsfield | 30 | 9 | 6 | 15 | 31 | 51 | 33 |
| Waltham Abbey | 30 | 8 | 7 | 15 | 39 | 59 | 31 |
| Harringey Borough* | 30 | 10 | 3 | 17 | 37 | 49 | 30 |
| Hanwell Town | 30 | 6 | 12 | 12 | 37 | 60 | 30 |
| Walthamstow Pennant | 30 | 8 | 5 | 17 | 43 | 56 | 29 |
| Amersham Town | 30 | 2 | 2 | 25 | 46 | 84 | 8 |

*Three points deducted – ineligible player

## ESSEX SENIOR LEAGUE

**Premier Division**

| | P | W | D | L | F | A | Pts |
|---|---|---|---|---|---|---|---|
| Great Wakering Rovers | 28 | 23 | 2 | 3 | 82 | 14 | 71 |
| Sawbridgeworth Town | 28 | 23 | 2 | 3 | 73 | 20 | 71 |
| Romford | 28 | 18 | 7 | 3 | 54 | 30 | 61 |
| Maldon Town | 28 | 16 | 6 | 6 | 58 | 33 | 54 |
| Ford United | 28 | 13 | 6 | 9 | 48 | 30 | 45 |
| Bowers United | 28 | 12 | 3 | 13 | 41 | 45 | 39 |
| Burnham Ramblers | 28 | 12 | 3 | 13 | 42 | 47 | 39 |
| Basildon United | 28 | 10 | 8 | 10 | 57 | 35 | 38 |
| East Ham United | 28 | 9 | 9 | 10 | 28 | 32 | 36 |
| Brentwood | 28 | 7 | 11 | 10 | 39 | 37 | 32 |
| Concord Rangers | 28 | 9 | 5 | 14 | 32 | 42 | 32 |
| Stansted | 28 | 8 | 7 | 13 | 40 | 57 | 31 |
| Southend Manor | 28 | 3 | 8 | 17 | 32 | 80 | 17 |
| Hullbridge Sports | 28 | 4 | 1 | 23 | 17 | 67 | 13 |
| Eton Manor | 28 | 2 | 4 | 22 | 19 | 93 | 10 |

## NORTHERN COUNTIES EAST LEAGUE

**Premier Division**

| | P | W | D | L | F | A | Pts |
|---|---|---|---|---|---|---|---|
| Lincoln United | 38 | 29 | 5 | 4 | 116 | 49 | 92 |
| Arnold Town | 38 | 25 | 7 | 6 | 98 | 46 | 82 |
| Stockbridge PS | 38 | 21 | 6 | 11 | 74 | 46 | 69 |
| Belper Town | 38 | 19 | 8 | 11 | 78 | 44 | 65 |
| Ashfield United | 38 | 18 | 11 | 9 | 65 | 48 | 65 |
| Pickering Town | 38 | 19 | 7 | 12 | 89 | 63 | 64 |
| North Ferriby United | 38 | 18 | 8 | 12 | 68 | 60 | 62 |
| Armthorpe Welfare | 38 | 13 | 18 | 7 | 56 | 41 | 57 |
| Thackley | 38 | 15 | 11 | 12 | 76 | 56 | 56 |
| Ossett Albion | 38 | 15 | 9 | 14 | 48 | 57 | 54 |
| Brigg Town | 38 | 14 | 10 | 14 | 49 | 57 | 52 |
| Ossett Town | 38 | 12 | 10 | 16 | 50 | 56 | 46 |
| Maltby MW | 38 | 13 | 7 | 18 | 59 | 71 | 46 |
| Denaby United | 38 | 12 | 9 | 17 | 48 | 77 | 45 |
| Hucknall Town | 38 | 9 | 13 | 16 | 47 | 60 | 40 |
| Glasshoughton Welfare | 38 | 10 | 9 | 19 | 60 | 68 | 39 |
| Hallam | 38 | 9 | 8 | 21 | 46 | 76 | 35 |
| Sheffield | 38 | 6 | 12 | 20 | 45 | 87 | 30 |
| Liversedge | 38 | 7 | 8 | 23 | 48 | 81 | 29 |
| Pontefract Collieries | 38 | 3 | 10 | 25 | 30 | 107 | 19 |

**Division 1**

| | P | W | D | L | F | A | Pts |
|---|---|---|---|---|---|---|---|
| Hatfield Main | 30 | 25 | 2 | 3 | 88 | 32 | 77 |
| Worsborough Bridge | 30 | 19 | 4 | 7 | 66 | 40 | 61 |
| Immingham Town | 30 | 18 | 4 | 8 | 66 | 43 | 58 |
| Selby Town | 30 | 16 | 9 | 5 | 62 | 38 | 57 |
| Yorkshire Amateurs | 30 | 15 | 8 | 7 | 53 | 29 | 53 |
| Hall Road Rangers | 30 | 15 | 7 | 8 | 57 | 44 | 52 |
| Harrogate Railway | 30 | 16 | 4 | 10 | 64 | 52 | 52 |
| Eccleshill United | 30 | 13 | 5 | 12 | 62 | 47 | 44 |
| Garforth Town | 30 | 11 | 8 | 11 | 58 | 49 | 41 |
| Louth United | 30 | 9 | 8 | 13 | 39 | 50 | 35 |
| Rossington Main | 30 | 9 | 7 | 14 | 48 | 63 | 34 |
| Tadcaster Albion | 30 | 6 | 8 | 16 | 36 | 59 | 26 |
| Blidworth Welfare | 30 | 7 | 5 | 18 | 39 | 63 | 26 |
| Winterton Rangers | 30 | 7 | 3 | 20 | 44 | 72 | 24 |
| Parkgate* | 30 | 5 | 5 | 20 | 47 | 84 | 18 |
| Brodsworth MW | 30 | 2 | 7 | 21 | 15 | 79 | 13 |

*Two points deducted

## SOUTH EAST COUNTIES LEAGUE

**Division One**

| | *P* | *W* | *D* | *L* | *F* | *A* | *Pts* |
|---|---|---|---|---|---|---|---|
| Tottenham Hotspur | 30 | 21 | 4 | 5 | 67 | 32 | 46 |
| Chelsea | 30 | 17 | 6 | 7 | 66 | 45 | 40 |
| Arsenal | 30 | 18 | 3 | 9 | 72 | 39 | 39 |
| Watford | 30 | 16 | 5 | 9 | 53 | 48 | 37 |
| Fulham | 30 | 15 | 5 | 10 | 59 | 44 | 35 |
| Norwich City | 30 | 15 | 5 | 10 | 56 | 44 | 35 |
| West Ham United | 30 | 11 | 10 | 9 | 57 | 48 | 32 |
| Gillingham | 30 | 11 | 8 | 11 | 35 | 40 | 30 |
| Millwall | 30 | 11 | 7 | 12 | 44 | 55 | 29 |
| Cambridge United | 30 | 11 | 4 | 15 | 53 | 54 | 26 |
| Charlton Athletic | 30 | 7 | 12 | 11 | 39 | 46 | 26 |
| Queens Park Rangers | 30 | 9 | 7 | 14 | 44 | 57 | 25 |
| Ipswich Town | 30 | 8 | 8 | 14 | 31 | 43 | 24 |
| Leyton Orient | 30 | 6 | 9 | 15 | 26 | 40 | 21 |
| Southend United | 30 | 7 | 7 | 16 | 35 | 54 | 21 |
| Portsmouth | 30 | 5 | 4 | 21 | 32 | 80 | 14 |

**Division Two**

| | *P* | *W* | *D* | *L* | *F* | *A* | *Pts* |
|---|---|---|---|---|---|---|---|
| Crystal Palace | 28 | 20 | 5 | 3 | 68 | 26 | 45 |
| Wimbledon | 28 | 19 | 5 | 4 | 97 | 45 | 43 |
| Bristol City | 28 | 16 | 5 | 7 | 64 | 29 | 37 |
| Swindon Town | 28 | 16 | 3 | 9 | 57 | 35 | 35 |
| Oxford United | 28 | 12 | 11 | 5 | 49 | 33 | 35 |
| AFC Bournemouth | 28 | 13 | 7 | 8 | 57 | 57 | 33 |
| Brentford | 28 | 12 | 8 | 8 | 40 | 38 | 32 |
| Tottenham Hotspur | 28 | 12 | 4 | 12 | 58 | 59 | 28 |
| Southampton | 28 | 9 | 8 | 11 | 39 | 40 | 26 |
| Brighton & Hove Albion | 28 | 11 | 4 | 13 | 51 | 67 | 26 |
| Luton Town | 28 | 9 | 4 | 15 | 49 | 47 | 22 |
| Colchester United | 28 | 8 | 6 | 14 | 43 | 59 | 22 |
| Reading | 28 | 5 | 6 | 17 | 30 | 73 | 16 |
| Bristol Rovers | 28 | 1 | 11 | 16 | 28 | 54 | 13 |
| Wycombe Wanderers | 28 | 2 | 3 | 23 | 24 | 92 | 7 |

## HELLENIC LEAGUE

**Premier Division**

| | *P* | *W* | *D* | *L* | *F* | *A* | *Pts* |
|---|---|---|---|---|---|---|---|
| Cinderford Town | 30 | 23 | 4 | 3 | 118 | 24 | 73 |
| Fairford Town | 30 | 21 | 4 | 5 | 73 | 25 | 67 |
| Swindon Supermarine | 30 | 16 | 4 | 10 | 76 | 44 | 52 |
| North Leigh | 30 | 15 | 7 | 8 | 55 | 39 | 52 |
| Shortwood United | 30 | 16 | 3 | 11 | 60 | 53 | 51 |
| Cirencester Town | 30 | 15 | 5 | 10 | 56 | 43 | 50 |
| Tuffley Rovers | 30 | 14 | 7 | 9 | 65 | 44 | 49 |
| Banbury United | 30 | 12 | 7 | 11 | 44 | 44 | 43 |
| Pegasus Juniors | 30 | 11 | 9 | 10 | 49 | 43 | 42 |
| Bicester Town* | 30 | 12 | 6 | 12 | 70 | 60 | 40 |
| Abingdon United | 30 | 11 | 5 | 14 | 55 | 58 | 38 |
| Almondsbury Town | 30 | 10 | 7 | 13 | 49 | 53 | 37 |
| Carterton Town | 30 | 7 | 9 | 14 | 36 | 60 | 30 |
| Brackley Town | 30 | 7 | 5 | 18 | 42 | 80 | 26 |
| Highworth Town | 30 | 2 | 6 | 22 | 30 | 93 | 12 |
| Kintbury Rangers* | 30 | 3 | 2 | 25 | 30 | 145 | 9 |

*Two points deducted

## THE WASHINGTON AND DISTRICT LEAGUE

| | *P* | *W* | *D* | *L* | *F* | *A* | Pts |
|---|---|---|---|---|---|---|---|
| Cabplant | 26 | 19 | 3 | 4 | 55 | 30 | 60 |
| Deneside | 26 | 19 | 2 | 5 | 102 | 34 | 59 |
| Belford House | 26 | 18 | 3 | 5 | 84 | 46 | 57 |
| Jig Net | 26 | 17 | 2 | 7 | 73 | 47 | 53 |
| Springwell | 26 | 14 | 3 | 9 | 63 | 50 | 45 |
| Easington Mechanics* | 26 | 12 | 8 | 6 | 78 | 42 | 41 |
| Throston | 26 | 11 | 8 | 7 | 67 | 40 | 41 |
| Dawdon | 26 | 10 | 7 | 9 | 61 | 59 | 37 |
| Simonside | 26 | 8 | 6 | 12 | 49 | 62 | 30 |
| Westwood | 26 | 6 | 6 | 14 | 43 | 78 | 24 |
| Mallard | 26 | 6 | 4 | 16 | 43 | 72 | 22 |
| Boldon Rossi | 26 | 6 | 2 | 18 | 45 | 73 | 21 |
| Whitehill | 26 | 6 | 2 | 18 | 49 | 77 | 20 |
| Wearmouth | 26 | 1 | 1 | 24 | 27 | 165 | 4 |

**Points deducted*

## MINERVA FOOTBALLS SOUTH MIDLANDS LEAGUE

**Premier Division**

| | *P* | *W* | *D* | *L* | *F* | *A* | *Pts* |
|---|---|---|---|---|---|---|---|
| Arlesey Town | 45 | 34 | 5 | 6 | 90 | 32 | 107 |
| Wingate & Finchley | 45 | 25 | 13 | 7 | 97 | 49 | 88 |
| Brache Sparta | 45 | 23 | 15 | 7 | 85 | 61 | 84 |
| Royston Town | 45 | 24 | 11 | 10 | 77 | 42 | 83 |
| Shillington | 45 | 22 | 11 | 12 | 64 | 38 | 77 |
| Potters Bar Town | 45 | 19 | 7 | 19 | 75 | 70 | 64 |
| Biggleswade Town | 45 | 17 | 10 | 18 | 65 | 71 | 61 |
| Langford | 45 | 15 | 15 | 15 | 61 | 64 | 60 |
| Milton Keynes | 45 | 15 | 14 | 16 | 71 | 77 | 59 |
| Hoddesdon Town | 45 | 15 | 11 | 19 | 56 | 57 | 56 |
| Hatfield Town | 45 | 14 | 12 | 19 | 66 | 80 | 54 |
| Welwyn Garden City | 45 | 11 | 13 | 21 | 53 | 72 | 46 |
| Buckingham Athletic | 45 | 10 | 13 | 22 | 51 | 88 | 43 |
| Dunstable United | 45 | 11 | 10 | 24 | 39 | 77 | 43 |
| Harpenden Town | 45 | 9 | 12 | 24 | 60 | 72 | 39 |
| Letchworth Garden City | 45 | 5 | 10 | 30 | 58 | 118 | 25 |

**Senior Division**

| | *P* | *W* | *D* | *L* | *F* | *A* | *Pts* |
|---|---|---|---|---|---|---|---|
| London Colney | 26 | 22 | 2 | 2 | 87 | 20 | 68 |
| Toddington Rovers | 26 | 16 | 4 | 6 | 80 | 30 | 52 |
| New Bradwell St Peter | 26 | 15 | 6 | 5 | 90 | 32 | 51 |
| Leverstock Green | 26 | 14 | 8 | 4 | 50 | 21 | 50 |
| Stony Stratford Town | 26 | 16 | 1 | 9 | 60 | 37 | 49 |
| ACD FC | 26 | 14 | 3 | 9 | 56 | 39 | 45 |
| Tring Athletic | 26 | 10 | 6 | 10 | 44 | 38 | 36 |
| Bedford United | 26 | 9 | 7 | 10 | 30 | 47 | 34 |
| Ampthill Town | 26 | 7 | 7 | 12 | 57 | 66 | 28 |
| Winslow United | 26 | 7 | 6 | 13 | 45 | 65 | 27 |
| Totternhoe | 26 | 8 | 2 | 16 | 40 | 64 | 26 |
| Risborough Gardens | 26 | 6 | 6 | 14 | 47 | 68 | 24 |
| The 61 FC (Luton) | 26 | 6 | 4 | 16 | 33 | 69 | 22 |
| Pitstone & Ivinghoe | 26 | 0 | 2 | 24 | 22 | 145 | 2 |

**Division One**

| | *P* | *W* | *D* | *L* | *F* | *A* | *Pts* |
|---|---|---|---|---|---|---|---|
| Houghton Town | 26 | 20 | 3 | 3 | 82 | 17 | 63 |
| Kent Athletic | 26 | 16 | 7 | 3 | 68 | 31 | 55 |
| Walden Rangers | 26 | 17 | 4 | 5 | 57 | 37 | 55 |
| Eaton Bray | 26 | 16 | 3 | 7 | 48 | 25 | 51 |
| De Havilland | 26 | 10 | 10 | 6 | 44 | 30 | 40 |
| Bow Brickhill | 26 | 10 | 7 | 9 | 47 | 44 | 37 |
| Scot | 26 | 9 | 6 | 11 | 42 | 52 | 33 |
| Cranfield United | 26 | 9 | 5 | 12 | 42 | 64 | 32 |
| Caddington | 26 | 8 | 7 | 11 | 50 | 45 | 31 |
| Flamstead | 26 | 9 | 2 | 15 | 27 | 48 | 29 |
| Abbey National (MK) | 26 | 6 | 5 | 15 | 32 | 65 | 23 |
| Mercedes Benz | 26 | 4 | 10 | 12 | 27 | 46 | 22 |
| Emberton | 26 | 5 | 7 | 14 | 31 | 52 | 22 |
| Clifton Old Boys | 26 | 2 | 6 | 18 | 20 | 61 | 12 |

## TYNE WEAR THORPE LEAGUE

| | *P* | *W* | *D* | *L* | *F* | *A* | Pts |
|---|---|---|---|---|---|---|---|
| Freeman | 24 | 21 | 2 | 1 | 100 | 33 | 65 |
| Grange Athletic | 24 | 18 | 3 | 3 | 97 | 41 | 57 |
| Fort | 24 | 18 | 2 | 4 | 88 | 41 | 56 |
| Crown Photo | 24 | 17 | 1 | 6 | 94 | 64 | 52 |
| Dunsfords | 24 | 12 | 2 | 10 | 82 | 54 | 38 |
| Rolls Royce* | 24 | 11 | 3 | 10 | 74 | 54 | 36 |
| Chowdene | 24 | 10 | 2 | 12 | 57 | 73 | 32 |
| Weardale* | 24 | 10 | 4 | 10 | 63 | 69 | 28 |
| Low Fell | 24 | 8 | 1 | 15 | 47 | 78 | 25 |
| New Ship | 24 | 4 | 4 | 16 | 45 | 88 | 16 |
| East North | 24 | 5 | 1 | 18 | 42 | 87 | 13 |
| 251 Field* | 24 | 5 | 3 | 16 | 32 | 89 | 12 |
| Ivy House | 24 | 8 | 2 | 14 | 29 | 96 | 11 |

**Points deducted*

## HEREWARD SPORTS UNITED COUNTIES FOOTBALL LEAGUE

**Premier Division**

| | P | W | D | L | F | A | Pts |
|---|---|---|---|---|---|---|---|
| Boston | 36 | 25 | 5 | 6 | 92 | 36 | 80 |
| Raunds | 36 | 23 | 11 | 2 | 82 | 42 | 80 |
| Cogenhoe | 36 | 24 | 5 | 7 | 90 | 37 | 77 |
| Holbeach | 36 | 18 | 9 | 9 | 56 | 39 | 63 |
| Northampton Spencer | 36 | 17 | 8 | 11 | 69 | 47 | 59 |
| Eynesbury | 36 | 15 | 11 | 10 | 53 | 41 | 56 |
| Mirrless Blackstone | 36 | 14 | 10 | 12 | 53 | 52 | 52 |
| Bourne | 36 | 14 | 9 | 13 | 53 | 68 | 51 |
| Stotfold | 36 | 12 | 13 | 11 | 50 | 41 | 49 |
| Spalding | 36 | 11 | 12 | 13 | 57 | 54 | 45 |
| Desborough | 36 | 11 | 12 | 13 | 53 | 60 | 45 |
| Long Buckby | 36 | 9 | 16 | 11 | 58 | 61 | 43 |
| Wootton | 36 | 10 | 10 | 16 | 47 | 59 | 40 |
| Potton | 36 | 11 | 6 | 19 | 46 | 69 | 39 |
| Stamford | 36 | 9 | 9 | 18 | 50 | 69 | 36 |
| Newport Pagnell | 36 | 8 | 12 | 16 | 31 | 54 | 36 |
| S & L Corby | 36 | 8 | 10 | 18 | 40 | 65 | 34 |
| Wellingborough | 36 | 5 | 10 | 21 | 40 | 84 | 25 |
| Kempston | 36 | 4 | 10 | 22 | 46 | 88 | 22 |

**Division One**

| | P | W | D | L | F | A | Pts |
|---|---|---|---|---|---|---|---|
| St Neots | 36 | 28 | 3 | 5 | 119 | 41 | 87 |
| Higham | 36 | 27 | 4 | 5 | 92 | 31 | 85 |
| Thrapston | 36 | 25 | 7 | 4 | 107 | 44 | 82 |
| Northampton Vanaid | 36 | 24 | 4 | 8 | 132 | 51 | 76 |
| Whitworths | 36 | 23 | 5 | 8 | 115 | 45 | 74 |
| Bugbrooke | 36 | 22 | 6 | 8 | 84 | 43 | 72 |
| St Ives | 36 | 17 | 10 | 9 | 92 | 53 | 61 |
| Olney | 36 | 16 | 8 | 12 | 75 | 60 | 56 |
| O N Chenecks | 36 | 15 | 9 | 12 | 76 | 57 | 54 |
| Blisworth | 36 | 13 | 7 | 16 | 74 | 81 | 46 |
| Ford Sports | 36 | 13 | 6 | 17 | 86 | 81 | 45 |
| Ramsey | 36 | 12 | 7 | 17 | 66 | 76 | 43 |
| Burton P W | 36 | 12 | 4 | 20 | 59 | 91 | 40 |
| Sharnbrook | 36 | 11 | 6 | 19 | 46 | 79 | 39 |
| British Timken | 36 | 7 | 8 | 21 | 38 | 92 | 29 |
| Irchester | 36 | 6 | 9 | 21 | 40 | 86 | 27 |
| Cottingham | 36 | 5 | 6 | 25 | 44 | 84 | 21 |
| Harrowby | 36 | 5 | 2 | 29 | 24 | 171 | 17 |
| Daventry | 36 | 3 | 5 | 28 | 34 | 137 | 14 |

## JEWSON WESSEX FOOTBALL LEAGUE

| | P | W | D | L | F | A | Pts |
|---|---|---|---|---|---|---|---|
| Fleet Town | 42 | 32 | 4 | 6 | 116 | 43 | 100 |
| Bournemouth | 42 | 31 | 5 | 6 | 109 | 33 | 98 |
| Thatcham Town | 42 | 29 | 9 | 4 | 104 | 44 | 96 |
| Wimborne Town | 42 | 22 | 14 | 6 | 102 | 52 | 80 |
| Bemerton Heath Har | 42 | 24 | 8 | 10 | 75 | 48 | 80 |
| Brockenhurst | 42 | 24 | 4 | 14 | 87 | 59 | 76 |
| Andover | 42 | 23 | 5 | 14 | 122 | 69 | 74 |
| AFC Lymington | 42 | 17 | 10 | 15 | 85 | 67 | 61 |
| AFC Totton | 42 | 18 | 6 | 18 | 69 | 70 | 60 |
| Gosport Borough | 42 | 17 | 6 | 19 | 83 | 66 | 57 |
| Portsmouth RN | 42 | 16 | 8 | 18 | 65 | 64 | 56 |
| Ryde | 42 | 16 | 6 | 20 | 81 | 88 | 54 |
| BAT | 42 | 15 | 8 | 19 | 62 | 82 | 53 |
| Eastleigh | 42 | 14 | 9 | 19 | 66 | 73 | 51 |
| Cowes Sports | 42 | 14 | 8 | 20 | 61 | 87 | 50 |
| East Cowes Vics | 42 | 13 | 10 | 19 | 65 | 72 | 49 |
| Aerostructures S&S | 42 | 12 | 10 | 20 | 60 | 77 | 46 |
| Christchurch | 42 | 12 | 8 | 22 | 58 | 95 | 44 |
| Swanage & Herston | 42 | 11 | 6 | 25 | 49 | 112 | 39 |
| Downton | 42 | 7 | 11 | 24 | 45 | 86 | 32 |
| Petersfield Town | 42 | 7 | 5 | 30 | 56 | 161 | 26 |
| Horndean | 42 | 6 | 4 | 32 | 49 | 121 | 22 |

## HIGHLAND LEAGUE

| | P | W | D | L | F | A | Pts |
|---|---|---|---|---|---|---|---|
| Huntly | 30 | 24 | 2 | 4 | 102 | 30 | 74 |
| Cove Rangers | 30 | 18 | 3 | 9 | 69 | 38 | 57 |
| Lossiemouth | 30 | 17 | 3 | 10 | 75 | 53 | 54 |
| Keith | 30 | 16 | 5 | 9 | 59 | 32 | 53 |
| Brora Rangers | 30 | 15 | 7 | 8 | 63 | 41 | 52 |
| Peterhead | 30 | 15 | 7 | 8 | 64 | 43 | 52 |
| Fraserburgh | 30 | 16 | 4 | 10 | 56 | 43 | 52 |
| Elgin City | 30 | 15 | 3 | 12 | 52 | 42 | 48 |
| Deveronvale | 30 | 14 | 5 | 11 | 58 | 49 | 47 |
| Buckie Thistle | 30 | 12 | 8 | 10 | 50 | 52 | 44 |
| Forres Mechanics | 30 | 12 | 5 | 13 | 46 | 56 | 41 |
| Fort William | 30 | 11 | 4 | 15 | 46 | 57 | 37 |
| Clachnacuddin | 30 | 7 | 5 | 18 | 37 | 61 | 26 |
| Wick Academy | 30 | 7 | 4 | 19 | 32 | 77 | 25 |
| Rothes | 30 | 2 | 5 | 23 | 27 | 77 | 11 |
| Nairn County | 30 | 3 | 2 | 25 | 20 | 105 | 11 |

## MIDLAND AMATEUR ALLIANCE

| **Division One** | P | W | D | L | F | A | Pts |
|---|---|---|---|---|---|---|---|
| Sherwood Amateurs | 20 | 17 | 3 | 0 | 77 | 20 | 37 |
| Magdala Amateurs | 20 | 13 | 3 | 4 | 81 | 28 | 29 |
| Lady Bay | 20 | 13 | 3 | 4 | 72 | 35 | 29 |
| Old Elizabethans | 20 | 8 | 7 | 5 | 47 | 37 | 23 |
| Peoples College | 20 | 7 | 6 | 7 | 44 | 39 | 20 |
| Old Bemrosians | 20 | 8 | 4 | 8 | 37 | 44 | 20 |
| Bassingfield | 20 | 7 | 4 | 9 | 57 | 55 | 18 |
| F.C. Toton | 20 | 6 | 2 | 12 | 39 | 67 | 14 |
| Brunts Old Boys | 20 | 3 | 6 | 11 | 17 | 54 | 12 |
| Derbyshire Amateurs | 20 | 2 | 7 | 11 | 31 | 66 | 11 |
| Kirton B. W. | 20 | 2 | 3 | 15 | 26 | 83 | 7 |
| **Division Two** | | | | | | | |
| Old Elizabethans Res. | 22 | 13 | 7 | 2 | 67 | 46 | 33 |
| Magdala Amateurs Res. | 22 | 10 | 8 | 4 | 47 | 32 | 28 |
| Sherwood Amateurs Res. | 22 | 10 | 7 | 5 | 63 | 33 | 27 |
| County Nalgo | 22 | 10 | 4 | 8 | 66 | 49 | 24 |
| Chilwell | 22 | 9 | 6 | 7 | 48 | 41 | 24 |
| Bassingfield Res. | 22 | 8 | 8 | 6 | 46 | 48 | 24 |
| Nottingham Univ. Postgraduates | 22 | 9 | 5 | 8 | 62 | 62 | 23 |
| Nottinghamshire | 22 | 10 | 2 | 10 | 49 | 43 | 22 |
| Keyworth A.F.C. | 22 | 8 | 3 | 11 | 36 | 54 | 19 |
| Woodborough United | 22 | 6 | 5 | 11 | 33 | 63 | 17 |
| Ilkeston Electric | 22 | | 4 | 14 | 32 | 49 | 12 |
| Tibshelf Old Boys | 22 | 3 | 5 | 14 | 32 | 68 | 11 |
| **Division Three** | | | | | | | |
| Beeston Old Boys Assn. | 18 | 13 | 4 | 1 | 64 | 25 | 30 |
| Ilkeston Rangers | 18 | 12 | 4 | 2 | 62 | 30 | 28 |
| Lady Bay Res. | 18 | 9 | 4 | 5 | 48 | 37 | 22 |
| Old Elizabethans 3rd | 18 | 9 | 3 | 6 | 55 | 33 | 21 |
| West-Clif | 18 | 7 | 5 | 6 | 45 | 47 | 19 |
| Peoples College Res. | 18 | 7 | 1 | 10 | 43 | 41 | 15 |
| Derbyshire Amateurs Res. | 18 | 5 | 3 | 10 | 42 | 51 | 13 |
| Nottingham Res. | 18 | 4 | 4 | 10 | 27 | 53 | 12 |
| Old Bemrosians Res. | 18 | 3 | 5 | 10 | 19 | 48 | 11 |
| Tibshelf Old Boys Res. | 18 | 1 | 7 | 10 | 24 | 65 | 9 |
| **Division Four** | | | | | | | |
| Brunts Old Boys Res. | 20 | 18 | 0 | 2 | 85 | 24 | 36 |
| South Forest | 20 | 17 | 0 | 3 | 95 | 27 | 34 |
| Magdala Amateurs 3rd | 20 | 15 | 2 | 3 | 80 | 35 | 32 |
| Beeston O.B. Assn. Res. | 20 | 9 | 3 | 8 | 55 | 45 | 21 |
| Derbyshire Amateurs 3rd | 20 | 8 | 4 | 8 | 47 | 37 | 20 |
| Peoples College 3rd | 20 | 6 | 4 | 10 | 37 | 70 | 16 |
| Old Elizabethans 4th | 20 | 6 | 2 | 12 | 37 | 82 | 14 |
| Ilkeston Rangers Res. | 20 | 6 | 1 | 13 | 45 | 69 | 13 |
| Nottinghamshire 3rd | 20 | 5 | 2 | 13 | 32 | 63 | 12 |
| Old Bemrosians 3rd | 20 | 5 | 2 | 13 | 29 | 63 | 12 |
| West-Clif Res. | 20 | 5 | 0 | 15 | 39 | 66 | 10 |

**Senior Cup**–won by Sherwood Amateurs
**Intermediate Cup**–won by Sherwood Amateurs Res.
**Minor Cup**–won by A.C. College 3rd
**Challenge Trophy**–won by Magdala Amateurs
**Division Two Challenge Cup**–won by Old Elizabethans Res.
**Division Three Challenge Cup**–won by Derbyshire Amateurs Res.
**Division Four Challenge Cup**–Brunts Old Boys Res.
**Division Three Supplementary Cup**–Beeston O.B.A.
**Division Four Supplementary Cup**–South Forest
**H.B. Poole Trophy**–won by Sherwood Amateurs

# AMATEUR FOOTBALL ALLIANCE 1994–95

## AFA SENIOR CUP

**1st Round Proper**
Witan 2, Carshalton 3
Hale End Athletic 1, West Wickham 2
Old Owens 1, Civil Service 3
Old Suttonians 2, City of London 1
Old Danes 0, Old Salvatorians 2
Old Lyonian 0, Old Ignatians 3
Old Dorkinian 1*:0, Norsemen 1*:4
Old Esthameians 4, Old Aloysians 1
Old Parkonians 0, Old Chigwellians 1
Old Malvernian 3, Wandsworth Borough 2
Old Wokingians 1, South Bank 3
UCL Academicals 0, Old Salesians 6
Alexandra Park 1, Old Foresters 4
Ealing Association 3, Old Woodhouseians 2
Winchmore Hill 1, Old Latymerians 2
Bank of England 1, Old Kingsburians 3
Old Camdenians 0, Cuaco 7
Merton 1, Cardinal Manning OB 4
Old Hamptonians 4, Polytechnic 0
Old Grocers 1*:0, Old Isleworthians 1*:1
Westerns 3, Midland Bank 2
William Fitt 0, Duncombe Sports 5
Old Wilsonians 0, Crouch End Vampires 1
Old Michendenians 1, Old Manorians 3
Old Reptonian 3*:1, Wake Green 3*:3
Mill Hill Village 0, Glyn Old Boys 2
Broomfield 4, Old Westhamians 0
St Mary's College 1*:5, Southgate County 1*:1
E. Barnet Old Grammarians 2, Old Stationers 1
Nottsborough 1*:2, Old Meadonians 1*:4
Kew Association 3, Old Grammarians 4
National Westminster Bank 3, Old Tenisonians 0

**2nd Round Proper**
Carshalton 2, West Wickham 1
Civil Service 3, Old Suttonians 1
Old Salvatorians 2:0, Old Ignatians 2:3
Norsemen 1, Old Esthameians 5
Old Chigwellians 5, Wandsworth Borough 0
South Bank 8, Old Salesians 0
Old Foresters 3, Ealing Association 1
Old Latymerians 5, Old Kingsburians 0
Cuaco 4, Cardinal Manning OB 3
Old Hamptonians 0, Old Isleworthians 2
Westerns 5, Duncombe Sports 4
Crouch End Vampires 2, Old Manorians 1
Wake Green 3, Glyn Old Boys 1
Broomfield 2, St Mary's College 3
E. Barnet Old Grammarian 2, Old Meadonians 1
Old Grammarians 1, National Westminster Bank 3

**3rd Round Proper**
Carshalton 2, Civil Service 5
Old Ignatians 4, Old Esthameians 2
Old Chigwellians 1, South Bank 3
Old Foresters 2*:1, Old Latymerians 2*:0
Cuaco 0*:0, Old Isleworthians 0*:1
Westerns 2, Crouch End Vampires 1
Wake Green 2, St Mary's College 3
E. Barnet Old Grammarians 3, National Westminster Bank 4

**4th Round Proper**
Civil Service 2, Old Ignatians 1
South Bank 2, Old Foresters 1
Old Isleworthians 4, Westerns 1
St Mary's College 3, National Westminster Bank 4

**Semi-finals**
Civil Service 2, South Bank 1
Old Isleworthians 1, National Westminster Bank 2
**after extra time*

**Final**
National Westminster Bank 3, Civil Service 1

## ARTHUR DUNN CUP

**Final**
**Old Salopians (1) 2** (*Honychurch 2*)
**Old Foresters (1) 1** (*Pratt*)
*Old Salopians*: J. Skelton; A. Pollock, T. Cooke, P. Deans, H. Raven, M. Lascelles, R. Cooke, S. Ellis, D. Honychurch, D. Arthur, P. Dyke.
*Old Foresters*: M. Butler; C. Hossain, A. Heyes, J. Banks, M. Sheppard, D. Pratt, R. Harnack, L. Douris, B. Barnet, N. Francis, C. Elliott.
*Referee*: B. Harvey (Surrey).

## OTHER AFA CUP RESULTS 1994–95

**Intermediate**
Polytechnic Res. 3*:1, Civil Service Res. 3*:2
**Junior**
Norsemen 3rd 1*, National Westminster Bank 3rd 2*
**Minor**
Norsemen 4th 3, Kew Association 4th 0
**Senior Novets**
Cardinal Manning OB 5th 2*, Old Finchleians 5th 1*
**Intermediate Novets**
Civil Service 6th 1, Polytechnic 6th 0
**Junior Novets**
Old Parmiterians 8th 0, Old Parmiterians 11th 1
**Veterans**
Old Chigwellian Veterans 8, Broomfield Veterans 2
**Open Veterans**
Toby Veterans 0, Port of London Authority Veterans 2
**Essex Senior**
Old Foresters 2, Old Parmiterians 0

**Middlesex Senior**
Old Actonians Association 2, St Mary's College 1

**Surrey Senior**
National Westminster Bank 3*, South Bank 4*

**Essex Intermediate**
Old Buckwellians 1st 2, Old Parmiterians Res. 3

**Kent Intermediate**
Cuaco Res. 4*:1, Old Sedcopians 1st 4*:2

**Middlesex Intermediate**
Old Latymerians Res. 2, Latymer Old Boys Res. 1

**Surrey Intermediate**
National Westminster Bank Res. 3, Nottsborough Res. 1

**W E Greenland Memorial**
South Bank 3, Old Ignatians 1
**after extra time*

## LONDON OLD BOYS' CUPS

**Senior**
Old Parmiterians 3*, Old Meadonians 1*

**Intermediate**
Old Danes Res. 4, Phoenix Old Boys Res. 2

**Junior**
Old Tollingtonians 3rd 2, Clapham O. Xaverians 3rd 1

**Minor**
Old Actonians 4th 2, Old Southallians 4th 0

**Novets**
Old Actonians 5th 1, Old Salvatorians 5th 0
**Drummond Cup**
Old Salesians 6th 3, Old Suttonians 6th 2
**Nemean Cup**
Latymer Old Boys 7th 2, Old Parmiterians 11th 4
**Veterans' Cup**
Old Kingsburians Veterans 2, City of London Veterans 4
**after extra time*

## OLD BOYS' INVITATION CUPS

**Senior**
Old Esthameians 3, Old Tenisonians 0
**Junior**
Old Tenisonians Res 1, Old Lyonians 2
**Minor**
Old Latymerians 3rd 2, Glyn Old Boys 3rd 3
**4th XI**
Old Stationers 4th 6, Old Finchleians 4th 2
**5th XI**
Old Finchleians 5th 3, Old Stationers 5th 2
**6th XI**
Old Suttonians 6th 2, Old Stationers 6th 1
**7th XI**
Old Latymerians 7th 3, Old Stationers 7th 2
**Veterans' XI**
Old Stationers Veterans 3, Old Esthameians Veterans 1

## SOUTHERN OLYMPIAN LEAGUE

**Senior Section**

| **Division One** | *P* | *W* | *D* | *L* | *F* | *A* | *Pts* |
|---|---|---|---|---|---|---|---|
| Witan | 18 | 14 | 0 | 4 | 53 | 26 | 28 |
| Old Owens | 18 | 12 | 3 | 3 | 47 | 23 | 27 |
| Nottsborough | 18 | 10 | 4 | 4 | 52 | 24 | 24 |
| Ulysses | 18 | 7 | 7 | 4 | 33 | 25 | 21 |
| Old Grammarians | 18 | 7 | 4 | 7 | 29 | 44 | 18 |
| St Mary's College | 18 | 5 | 6 | 7 | 31 | 29 | 16 |
| Parkfield | 18 | 5 | 5 | 8 | 33 | 42 | 15 |
| Southgate County | 18 | 4 | 6 | 8 | 22 | 28 | 14 |
| Wandsworth Borough | 18 | 2 | 4 | 12 | 22 | 49 | 8 |
| Mill Hill Village | 18 | 4 | 1 | 13 | 21 | 53 | 7* |

| **Division Two** | *P* | *W* | *D* | *L* | *F* | *A* | *Pts* |
|---|---|---|---|---|---|---|---|
| Hale End Athletic | 20 | 14 | 3 | 3 | 66 | 25 | 31 |
| Albanian | 19 | 13 | 3 | 3 | 46 | 17 | 29 |
| Ealing Association | 20 | 10 | 6 | 4 | 38 | 30 | 26 |
| Honourable Artillery Company | 19 | 11 | 2 | 6 | 39 | 21 | 24 |
| UCL Academicals | 20 | 9 | 4 | 7 | 34 | 29 | 22 |
| Old Bealonians | 20 | 6 | 7 | 7 | 43 | 42 | 19 |
| Corinthians-Casuals "A" | 20 | 6 | 5 | 9 | 21 | 37 | 17 |
| Old Finchleians | 20 | 8 | 0 | 12 | 46 | 59 | 16 |
| Hadley | 20 | 5 | 5 | 10 | 20 | 30 | 15 |
| Old Fairlopians | 20 | 3 | 4 | 13 | 26 | 54 | 10 |
| Duncombe Sports | 20 | 3 | 3 | 14 | 20 | 55 | 8* |

| **Division Three** | *P* | *W* | *D* | *L* | *F* | *A* | *Pts* |
|---|---|---|---|---|---|---|---|
| City of London | 20 | 14 | 2 | 4 | 58 | 29 | 29* |
| Old Woodhouseians | 20 | 13 | 3 | 4 | 66 | 38 | 29 |
| BBC | 20 | 13 | 1 | 6 | 74 | 43 | 27 |
| Fulham Compton Old Boys | 20 | 12 | 3 | 5 | 60 | 33 | 27 |
| Pollygons | 20 | 9 | 2 | 9 | 46 | 62 | 20 |
| Old Monovians | 20 | 9 | 1 | 10 | 45 | 71 | 19 |
| Westerns | 20 | 9 | 0 | 11 | 46 | 54 | 18 |
| London Welsh | 20 | 7 | 3 | 10 | 43 | 46 | 17 |
| Birkbeck College | 20 | 6 | 4 | 10 | 36 | 50 | 16 |
| Old Colfeians | 20 | 3 | 5 | 12 | 30 | 52 | 11 |
| Brent | 20 | 2 | 2 | 16 | 23 | 49 | 6 |

| **Division Four** | *P* | *W* | *D* | *L* | *F* | *A* | *Pts* |
|---|---|---|---|---|---|---|---|
| Broadfields United | 20 | 17 | 1 | 2 | 95 | 23 | 35 |
| Old Simmarobians | 20 | 14 | 4 | 2 | 73 | 23 | 32 |
| Hampstead Heathens | 20 | 13 | 3 | 4 | 44 | 28 | 29 |
| Cardinal Pole Old Boys | 20 | 11 | 4 | 5 | 52 | 44 | 26 |
| Inland Revenue | 20 | 9 | 3 | 8 | 49 | 35 | 21 |
| London Airways | 20 | 10 | 1 | 9 | 45 | 45 | 21 |
| Pegasus (Inner Temple) | 20 | 7 | 5 | 8 | 43 | 40 | 19 |
| Centymca | 20 | 7 | 2 | 11 | 37 | 55 | 16 |
| Economicals | 20 | 3 | 2 | 15 | 32 | 74 | 8 |
| Mayfield Athletic | 20 | 3 | 2 | 15 | 29 | 59 | 6* |
| Bourneside | 20 | 1 | 3 | 16 | 21 | 94 | 5 |

**points deducted for breach of rule*

**Intermediate Section**
**Division One:**–10 Teams–won by Old Owens Res.
**Division Two:**–10 Teams–won by Hampstead Heathens Res.
**Division Three:**–11 Teams–won by St Mary's College Res.
**Division Four:**–11 Teams–won by Centymca Res.

**Junior Section**
**Division One:**–10 Teams–won by Albanian 3rd
**Division Two:**–10 Teams–won by Old Owens 3rd
**Division Three:**–9 Teams–won by Old Finchleians 5th
**Division Four:**–10 Teams–won by City of London 5th

**Minor Section**
**Division "A":**–10 Teams–won by Ealing Association 4th
**Division "B":**–10 Teams–won by Broadfields United 4th
**Division "C":**–10 Teams–won by Broadfields United 5th
**Division "D":**–10 Teams–won by Broadfields United 6th
**Division "E":**–10 Teams–won by Old Owens 6th
**Division "F":**– 8 Teams–won by Broadfields United 8th
**Senior Challenge Bowl:**–won by Nottsborough
**Senior Challenge Shield:**–won by Old Owens
**Intermediate Challenge Cup:**–won by Old Owens Res.
**Intermediate Challenge Shield:**–won by Nottsborough Res.
**Junior Challenge Cup:**–won by Old Owens 3rd
**Junior Challenge Shield:**–won by Old Woodhouseians 3rd
**Mander Cup:**–won by City of London 4th
**Mander Shield:**–won by Broadfields 4th
**Burntwood Trophy:**–won by Albanian 5th
**Burntwood Shield:**–won by Old Finchleians 5th
**Thomas Parmiter Cup:**–won by Albanian 6th
**Thomas Parmiter Shield:**–won by Broadfields 7th
**Veterans' Challenge Cup:**–won by City of London Veterans
**Veterans' Challenge Shield:**–won by Parkfield Veterans

## ARTHURIAN LEAGUE

| **Premier Division** | *P* | *W* | *D* | *L* | *F* | *A* | *Pts* |
|---|---|---|---|---|---|---|---|
| Old Chigwellians | 16 | 14 | 2 | 0 | 51 | 7 | 30 |
| Lancing Old Boys | 16 | 9 | 2 | 5 | 30 | 18 | 20 |
| Old Carthusians | 16 | 8 | 3 | 5 | 29 | 19 | 19 |
| Old Reptonians | 16 | 6 | 4 | 6 | 21 | 35 | 16 |
| Old Aldenhamians | 16 | 7 | 1 | 8 | 26 | 35 | 15 |
| Old Etonians | 16 | 5 | 4 | 7 | 28 | 31 | 14 |
| Old Malvernians | 16 | 4 | 5 | 7 | 20 | 30 | 13 |
| Old Brentwoods | 16 | 3 | 4 | 9 | 28 | 32 | 10 |
| Old Wellingburians | 16 | 1 | 5 | 10 | 15 | 41 | 7 |

| **Division One** | *P* | *W* | *D* | *L* | *F* | *A* | *Pts* |
|---|---|---|---|---|---|---|---|
| Old Foresters | 18 | 18 | 0 | 0 | 78 | 19 | 36 |
| Old Cholmeleians | 18 | 14 | 1 | 3 | 61 | 22 | 29 |
| Old Harrovians | 18 | 9 | 3 | 6 | 43 | 32 | 21 |
| Old Wykehamists | 18 | 9 | 3 | 6 | 43 | 46 | 21 |
| Old Salopians | 18 | 8 | 4 | 6 | 50 | 38 | 20 |
| Old Bradfieldians | 18 | 5 | 4 | 9 | 41 | 58 | 14 |
| Old Haileyburians | 18 | 4 | 3 | 11 | 39 | 54 | 11 |
| Old Witleians | 18 | 4 | 3 | 11 | 34 | 54 | 11 |
| Old Westminsters | 18 | 3 | 4 | 11 | 30 | 49 | 10 |
| Old Ardinians | 18 | 1 | 5 | 12 | 22 | 69 | 5* |

| **Division Two** | *P* | *W* | *D* | *L* | *F* | *A* | *Pts* |
|---|---|---|---|---|---|---|---|
| Old Haberdashers | 18 | 13 | 1 | 4 | 55 | 35 | 27 |
| Old Carthusians Res. | 18 | 10 | 4 | 4 | 46 | 26 | 24 |
| Old Cholmeleians Res. | 18 | 10 | 4 | 4 | 32 | 27 | 24 |
| Old Chigwellians Res. | 18 | 9 | 3 | 6 | 56 | 30 | 21 |
| Old Chigwellians 3rd | 18 | 9 | 2 | 7 | 43 | 33 | 20 |
| Old Etonians Res. | 18 | 6 | 5 | 7 | 47 | 38 | 17 |
| Lancing Old Boys Res. | 18 | 6 | 3 | 9 | 35 | 44 | 15 |
| Old Foresters Res. | 18 | 5 | 3 | 10 | 34 | 45 | 13 |
| Old Aldenhamians Res. | 18 | 3 | 1 | 11 | 34 | 64 | 13 |
| Old Reptonians Res. | 18 | 2 | 2 | 14 | 23 | 63 | 6 |

| **Division Three** | *P* | *W* | *D* | *L* | *F* | *A* | *Pts* |
|---|---|---|---|---|---|---|---|
| Old Cholmeleians 3rd | 16 | 10 | 5 | 1 | 50 | 24 | 25 |
| Old Salopians Res. | 16 | 9 | 1 | 6 | 36 | 31 | 19 |
| Old Brentwoods Res. | 16 | 6 | 5 | 5 | 45 | 41 | 17 |
| Old Harrovians Res. | 16 | 6 | 3 | 7 | 39 | 36 | 15 |
| Old Westminsters Res. | 16 | 5 | 5 | 6 | 34 | 36 | 15 |
| Old Malvernians Res. | 16 | 4 | 6 | 6 | 38 | 41 | 14 |
| Old Etonians 3rd | 16 | 4 | 6 | 6 | 32 | 41 | 14 |
| Old Wellingburians Res. | 16 | 6 | 1 | 9 | 30 | 37 | 13 |
| Old Bradfieldians Res. | 16 | 4 | 4 | 8 | 31 | 48 | 12 |

**2 points deducted breach of rule*

**Division Four**–won by Old Haberdashers Res.
**Division Five**–won by Old Cholmeleians 5th
**Junior League Cup:** Old Chigwellians Res. 0*:4p, Old Cholmeleians Res. 0*:1p
**Derrik Moore Veterans' Cup:** Old Chigwellians Vets 0, Old Carthusians Vets 3
(**p–after extra time & penalties*)

## LONDON LEGAL LEAGUE

| Division One | P | W | D | L | F | A | Pts |
|---|---|---|---|---|---|---|---|
| Grays Inn | 18 | 15 | 0 | 3 | 63 | 25 | 30 |
| Wilde Sapte | 18 | 13 | 2 | 3 | 78 | 26 | 28 |
| Nabarro Nathanson | 18 | 9 | 2 | 7 | 43 | 32 | 20 |
| Linklaters & Paines | 18 | 9 | 2 | 7 | 42 | 43 | 20 |
| Pegasus (Inner Temple) | 18 | 6 | 5 | 7 | 38 | 39 | 17 |
| Slaughter & May | 18 | 7 | 2 | 9 | 41 | 43 | 16 |
| D. J. Freeman & Co | 18 | 4 | 6 | 8 | 33 | 41 | 14 |
| Cameron Markby Hewitt | 18 | 5 | 3 | 10 | 37 | 66 | 13 |
| Freshfields | 18 | 4 | 4 | 10 | 35 | 56 | 12 |
| Herbert Smith | 18 | 4 | 2 | 12 | 24 | 63 | 10 |

| Division Two | P | W | D | L | F | A | Pts |
|---|---|---|---|---|---|---|---|
| Clifford Chance | 18 | 14 | 1 | 3 | 54 | 17 | 29 |
| Gouldens | 18 | 12 | 3 | 3 | 53 | 28 | 27 |
| Norton Rose | 18 | 12 | 3 | 3 | 52 | 33 | 27 |
| Lovell White Durrant | 18 | 8 | 4 | 6 | 47 | 38 | 20 |
| Stephenson Harwood | 18 | 9 | 1 | 8 | 50 | 51 | 19 |
| S. J. Berwin | 18 | 8 | 3 | 7 | 32 | 38 | 19 |
| Watson Farley & Williams | 18 | 6 | 4 | 8 | 33 | 39 | 16 |
| Allen & Overy | 18 | 4 | 3 | 11 | 21 | 41 | 11 |
| Taylor Joynson Garrett | 18 | 3 | 1 | 14 | 23 | 47 | 7 |
| Simmons & Simmons | 18 | 1 | 3 | 14 | 13 | 52 | 5 |

| Division Three | P | W | D | L | F | A | Pts |
|---|---|---|---|---|---|---|---|
| Macfarlanes | 14 | 12 | 0 | 2 | 62 | 20 | 24 |
| Rosling King | 14 | 9 | 3 | 2 | 47 | 22 | 21 |
| Denton Hall | 14 | 9 | 1 | 4 | 48 | 25 | 19 |
| McKenna & Co | 14 | 8 | 1 | 5 | 27 | 32 | 17 |
| Oyez | 14 | 6 | 2 | 6 | 40 | 33 | 14 |
| Baker & McKenzie | 14 | 3 | 2 | 9 | 34 | 40 | 8 |
| Richards Butler | 14 | 1 | 3 | 10 | 17 | 42 | 5 |
| Rowe & Maw | 14 | 2 | 0 | 12 | 13 | 74 | 4 |

**League Challenge Cup:**–Gray's Inn 1, Nabarro Nathanson 3
**Weavers Arms Cup:**–Gouldens 2, Freshfields 4
**Invitation Cup:**–Norton Rose 5, Stephenson Harwood 3
**Division 3 Cup:**–Macfarlanes 2, Baker & McKenzie 5

## LONDON FINANCIAL FA

**Senior Section**

| Division One | P | W | D | L | F | A | Pts |
|---|---|---|---|---|---|---|---|
| Coutts | 16 | 9 | 3 | 4 | 43 | 23 | 21 |
| Royal Bank of Scotland | 16 | 10 | 1 | 5 | 43 | 32 | 21 |
| Bank America | 16 | 9 | 2 | 5 | 52 | 23 | 20 |
| Temple Bar | 16 | 7 | 4 | 5 | 31 | 42 | 18 |
| Sun Alliance | 16 | 6 | 4 | 6 | 34 | 33 | 16 |
| Liverpool Victoria | 16 | 6 | 2 | 8 | 31 | 42 | 14 |
| Hong Kong Bank | 16 | 7 | 1 | 8 | 50 | 43 | 13* |
| Kleinwort Benson | 16 | 4 | 2 | 10 | 33 | 46 | 10 |
| Chemical Bank | 16 | 4 | 1 | 11 | 31 | 64 | 9 |

| Division Two | P | W | D | L | F | A | Pts |
|---|---|---|---|---|---|---|---|
| Citibank | 18 | 15 | 2 | 1 | 48 | 18 | 32 |
| Morgan Stanley International | 18 | 12 | 2 | 4 | 53 | 28 | 26 |
| Allied Irish Bank | 18 | 9 | 3 | 6 | 34 | 27 | 21 |
| Sedgwick | 18 | 8 | 3 | 7 | 40 | 27 | 18* |
| Bardhill | 18 | 7 | 3 | 8 | 23 | 34 | 17 |
| Granby | 18 | 6 | 4 | 8 | 32 | 36 | 16 |
| Invesco | 18 | 6 | 2 | 10 | 38 | 40 | 14 |
| Eagle Star | 18 | 4 | 5 | 9 | 37 | 52 | 13 |
| Salomon Brothers | 18 | 6 | 1 | 11 | 28 | 49 | 13 |
| Royal Bank of Scotland Res. | 18 | 3 | 3 | 12 | 18 | 40 | 9 |

| Division Three | P | W | D | L | F | A | Pts |
|---|---|---|---|---|---|---|---|
| Morgan Guaranty | 18 | 12 | 5 | 1 | 71 | 21 | 29 |
| Churchill Insurance | 18 | 12 | 5 | 1 | 60 | 27 | 29 |
| Union Bank of Switzerland | 18 | 11 | 1 | 6 | 51 | 24 | 23 |
| Bowring | 18 | 10 | 3 | 5 | 58 | 40 | 23 |
| Direct Line Insurance | 18 | 8 | 4 | 6 | 38 | 41 | 20 |
| Coutts Res. | 18 | 7 | 3 | 8 | 43 | 45 | 17 |
| Sedgwick Noble Lowndes | 18 | 2 | 10 | 6 | 27 | 37 | 14 |
| United Bank of Kuwait | 18 | 4 | 3 | 11 | 47 | 56 | 11 |
| Temple Bar Res. | 18 | 3 | 3 | 12 | 25 | 69 | 9 |
| Gaflac | 18 | 1 | 3 | 14 | 23 | 83 | 5 |

| Division Four | P | W | D | L | F | A | Pts |
|---|---|---|---|---|---|---|---|
| Chase Manhattan Bank | 18 | 13 | 4 | 1 | 63 | 25 | 30 |
| ANZ Banking Group | 18 | 8 | 5 | 5 | 38 | 26 | 21 |
| Lincoln National | 18 | 8 | 5 | 5 | 40 | 35 | 21 |
| Granby Res. | 18 | 6 | 7 | 5 | 41 | 38 | 19 |
| Asphalia | 18 | 9 | 0 | 9 | 41 | 48 | 18 |
| U C B Bank | 18 | 7 | 3 | 8 | 43 | 39 | 17 |
| Royal Bank of Scotland 3rd | 18 | 7 | 3 | 8 | 26 | 34 | 17 |
| Citibank Res. | 18 | 6 | 4 | 8 | 36 | 44 | 16 |
| Sun Alliance Res. | 18 | 3 | 5 | 10 | 37 | 55 | 11 |
| Liverpool Victoria Res. | 18 | 4 | 2 | 12 | 34 | 55 | 10 |

**points deduction breach of rule*

**Division Five:**–11 Teams–won by Bank America Res.
**Division Six:**–10 Teams–won by Credit Suisse Financial Res.
**Sportsmanship Trophy:**–won by Asphalia

## OLD BOYS' LEAGUE

| Premier Division | P | W | D | L | F | A | Pts |
|---|---|---|---|---|---|---|---|
| Old Ignatians | 20 | 14 | 3 | 3 | 52 | 27 | 31 |
| Old Meadonians | 20 | 13 | 5 | 2 | 46 | 22 | 31 |
| Glyn Old Boys | 20 | 13 | 3 | 4 | 49 | 20 | 29 |
| Cardinal Manning Old Boys | 20 | 11 | 2 | 7 | 46 | 29 | 24 |
| Old Tenisonians | 20 | 10 | 3 | 7 | 44 | 35 | 23 |
| Old Hamptonians | 20 | 8 | 3 | 9 | 31 | 45 | 19 |
| Old Aloysians | 20 | 8 | 1 | 11 | 29 | 32 | 17 |
| Clapham Old Xaverians | 20 | 5 | 5 | 10 | 37 | 65 | 15 |
| Old Danes | 20 | 4 | 6 | 10 | 38 | 54 | 14 |
| Old Wilsonians | 20 | 4 | 3 | 13 | 28 | 43 | 11 |
| Chertsey Old Salesians | 20 | 2 | 2 | 16 | 31 | 59 | 6 |

| Senior Division One | P | W | D | L | F | A | Pts |
|---|---|---|---|---|---|---|---|
| Latymer Old Boys | 20 | 15 | 2 | 3 | 61 | 22 | 32 |
| Old Isleworthians | 20 | 12 | 1 | 7 | 47 | 36 | 25 |
| Phoenix Old Boys | 20 | 9 | 6 | 6 | 42 | 42 | 22 |
| Old Tiffinians | 20 | 9 | 3 | 8 | 61 | 37 | 21 |
| Shene Old Grammarians | 20 | 9 | 3 | 8 | 35 | 31 | 21 |
| Old Tenisonians Res. | 20 | 9 | 3 | 8 | 29 | 48 | 21 |
| Old Suttonians | 20 | 9 | 2 | 9 | 52 | 38 | 20 |
| Old Kingsburians | 20 | 9 | 1 | 10 | 53 | 44 | 19 |
| Old Salvatorians | 19 | 7 | 4 | 8 | 35 | 32 | 18 |
| Old Wokingians | 20 | 7 | 3 | 10 | 38 | 50 | 17 |
| Old Edmontonians | 19 | 0 | 2 | 17 | 26 | 99 | 0* |

| Senior Division Two | P | W | D | L | F | A | Pts |
|---|---|---|---|---|---|---|---|
| Old Manorians | 22 | 16 | 4 | 2 | 82 | 20 | 36 |
| Old Vaughanians | 22 | 17 | 2 | 3 | 56 | 27 | 36 |
| Old Michendenians | 22 | 13 | 2 | 7 | 61 | 31 | 28 |
| Old Meadonians Res. | 22 | 13 | 2 | 7 | 66 | 53 | 28 |
| Old Tollingtonians | 22 | 11 | 2 | 9 | 55 | 45 | 24 |
| Enfield Old Grammarians | 22 | 11 | 0 | 11 | 76 | 49 | 22 |
| Old Westhamians | 22 | 10 | 2 | 10 | 51 | 48 | 22 |
| Mill Hill County Old Boys | 22 | 8 | 4 | 10 | 49 | 59 | 20 |
| Old Southallians | 22 | 7 | 3 | 12 | 49 | 62 | 17 |
| Old Camdenians | 22 | 8 | 1 | 13 | 40 | 66 | 17 |
| John Fisher Old Boys | 22 | 5 | 1 | 16 | 29 | 85 | 11 |
| Old Ignatians Res. | 22 | 1 | 1 | 20 | 21 | 90 | 3 |

| Senior Division Three | P | W | D | L | F | A | Pts |
|---|---|---|---|---|---|---|---|
| Latymer Old Boys Res. | 20 | 15 | 2 | 3 | 66 | 25 | 32 |
| Phoenix Old Boys Res. | 20 | 11 | 4 | 5 | 58 | 33 | 26 |
| Old Grocers | 20 | 10 | 6 | 4 | 54 | 38 | 26 |
| Old Salvatorians Res. | 20 | 9 | 3 | 8 | 30 | 35 | 21 |
| Old Vaughanians Res. | 20 | 8 | 4 | 8 | 45 | 37 | 20 |
| Glyn Old Boys Res. | 20 | 8 | 4 | 8 | 40 | 51 | 20 |
| Old Hamptonians Res. | 20 | 8 | 4 | 8 | 36 | 47 | 20 |
| Chorley Wood Danes Old Boys | 20 | 6 | 6 | 8 | 35 | 41 | 18 |
| Leyton County Old Boys | 20 | 5 | 6 | 9 | 32 | 48 | 16 |
| Old Greenfordians | 20 | 3 | 8 | 9 | 31 | 49 | 14 |
| Old Alpertonians | 20 | 2 | 3 | 15 | 28 | 51 | 7 |

**–points deducted for breach of rule*

**Intermediate Division North:**–12 Teams–won by Old Buckwellians
**Intermediate Division South:**–12 Teams–won by Old Dorkinians
**Division One North:**–11 Teams–won by Queen Mary College Old Boys
**Division One South:**–12 Teams–won by Old St Mary's

**Division One West:**–11 Teams–won by Old Kingsburians Res.
**Division Two North:**–10 Teams–won by Wood Green Old Boys Res.
**Division Two South:**–11 Teams–won by Glyn Old Boys 3rd
**Division Two West:**–10 Teams–won by Old Manorians 3rd
**Division Three North:**–11 Teams–won by Old Grocers Res.
**Division Three South:**–12 Teams–won by Chertsey Old Salesians 3rd
**Division Three West:**–10 Teams won by Old Manorians 4th
**Division Four North:**–11 Teams–won by Davenant Wanderers
**Division Four South:**–11 Teams–won by Old Meadonians 5th
**Division Four West:**–9 Teams–won by Shene Old Grammarians 4th
**Division Five North:**–9 Teams–won by Old Camdenians 5th
**Division Five South:**–10 Teams–won by Old Reigatians 4th
**Division Five West:**–10 Teams–won by Cardinal Manning OB 4th
**Division Six North:**–9 Teams–won by Old Tollingtonians 6th
**Division Six South:**–9 Teams–won by Old Wilsonians 5th
**Division Six West:**–9 Teams–won by Phoenix Old Boys 5th
**Division Seven North:**–8 Teams–won by Ravenscroft Old Boys 3rd
**Division Seven South:**–10 Teams–won by Old Sinjuns 4th
**Division Seven West:**–11 Teams–won by Cardinal Manning O.B. 5th
**Division Eight South:**–9 Teams–won by Old Suttonians 8th
**Division Eight West:**–11 Teams–won by Old Southallians 5th
**Division Nine South:**–8 Teams–won by Old Sedcopians 5th

## SOUTHERN AMATEUR LEAGUE

**Senior Section**

| **First Division** | *P* | *W* | *D* | *L* | *F* | *A* | *Pts* |
|---|---|---|---|---|---|---|---|
| South Bank Polytechnic | 22 | 17 | 3 | 2 | 48 | 17 | 37 |
| Old Esthameians | 22 | 13 | 3 | 6 | 47 | 30 | 29 |
| East Barnet Old Grammarians | 22 | 11 | 4 | 7 | 47 | 42 | 26 |
| Old Actonians Association | 22 | 9 | 6 | 7 | 39 | 37 | 24 |
| Civil Service | 22 | 10 | 3 | 9 | 32 | 35 | 23 |
| Norsemen | 22 | 7 | 6 | 9 | 26 | 26 | 20 |
| Crouch End Vampires | 22 | 6 | 8 | 8 | 34 | 35 | 20 |
| West Wickham | 22 | 7 | 6 | 9 | 26 | 30 | 20 |
| Winchmore Hill | 22 | 4 | 10 | 8 | 29 | 38 | 17* |
| National Westminster Bank | 22 | 7 | 3 | 12 | 32 | 43 | 17 |
| Midland Bank | 22 | 5 | 5 | 12 | 28 | 38 | 15 |
| Old Latymerians | 22 | 6 | 3 | 13 | 33 | 49 | 15 |

| **Second Division** | *P* | *W* | *D* | *L* | *F* | *A* | *Pts* |
|---|---|---|---|---|---|---|---|
| Carshalton | 22 | 15 | 2 | 5 | 47 | 29 | 32 |
| Kew Association | 22 | 14 | 3 | 5 | 55 | 26 | 31 |
| Polytechnic | 22 | 13 | 4 | 5 | 49 | 31 | 30 |
| Lloyds Bank | 22 | 13 | 3 | 6 | 48 | 34 | 29 |
| Old Parkonians | 22 | 9 | 7 | 6 | 35 | 27 | 25 |
| Old Parmiterians | 22 | 9 | 4 | 9 | 40 | 34 | 22 |
| Alexandra Park | 22 | 6 | 10 | 6 | 38 | 39 | 22 |
| Old Bromleians | 22 | 7 | 4 | 11 | 33 | 36 | 18 |
| Lensbury | 22 | 7 | 3 | 12 | 34 | 45 | 17 |
| Old Stationers | 22 | 7 | 1 | 14 | 26 | 43 | 15 |
| Broomfield | 22 | 5 | 4 | 13 | 33 | 50 | 14 |
| Old Westminster Citizens | 22 | 4 | 1 | 17 | 27 | 71 | 9 |

| **Third Division** | *P* | *W* | *D* | *L* | *F* | *A* | *Pts* |
|---|---|---|---|---|---|---|---|
| Old Lyonians | 20 | 15 | 4 | 1 | 62 | 21 | 34 |
| Barclays Bank | 20 | 15 | 3 | 2 | 73 | 22 | 33 |
| Southgate Olympic | 20 | 9 | 6 | 5 | 39 | 31 | 24 |
| Old Salesians | 20 | 10 | 3 | 7 | 46 | 32 | 23 |
| Cuaco | 20 | 10 | 3 | 7 | 39 | 36 | 23 |
| Brentham | 20 | 10 | 0 | 10 | 64 | 51 | 20 |
| Bank of England | 20 | 8 | 3 | 9 | 31 | 28 | 19 |
| Alleyn Old Boys | 20 | 7 | 5 | 8 | 41 | 44 | 19 |
| Ibis | 20 | 5 | 2 | 13 | 31 | 56 | 12 |
| Merton | 20 | 4 | 3 | 13 | 29 | 65 | 11 |
| Reigate Priory | 20 | 0 | 2 | 18 | 17 | 86 | 2 |

**1 point deducted–breach of rule*

**Reserve Teams Section**
**First Division:**–12 Teams–won by Polytechnic Res.
**Second Division:**–12 Teams–won by Old Latymerians Res.
**Third Division:**–11 Teams–won by Cuaco Res.
**3rd Teams Section:**
**First Division:**–12 Teams–won by Civil Service 3rd
**Second Division:**–12 Teams–won by Crouch End Vampires 3rd
**Third Division:**–11 Teams–won by Cuaco 3rd
**4th Teams Section:**
**First Division:**–12 Teams–won by Winchmore Hill 4th
**Second Division:**–12 Teams–won by Barclays Bank 4th
**Third Division:**–11 Teams–won by Merton 4th
**5th Teams Section:**
**First Division:**–10 Teams–won by Polytechnic 5th
**Second Division:**–10 Teams–won by Civil Service 5th
**Third Division:**–10 Teams–won by Old Salesians 5th
**6th Teams Section:**
**First Division:**–9 Teams–won by Civil Service 6th
**Second Division:**–9 Teams–won by Old Parmiterians 6th
**Third Division:**–9 Teams–won by Carshalton 6th
**7th Teams Section:**
**First Division:**–8 Teams–won by National Westminster Bank 7th
**Second Division:**–9 Teams–won by Old Actonians Association 7th
**8th Teams Section:**
**First Division:**–9 Teams–won by Old Parmiterians 8th
**9th, 10th & 11th Teams Sections:**
**First Division:**–9 Teams–won by Old Parmiterians 9th
**Second Division:**–8 Teams–won by Old Parmiterians 11th

# UNIVERSITY FOOTBALL 1994–95

## 111TH UNIVERSITY MATCH

(at Craven Cottage, Fulham)

**Oxford 1, Cambridge 0**

*Oxford:* Novy; Prest, Campbell, Washington, Smith A, Smith M, Mills, Worthington, Kraft, Hanssen (D'Andrea), Seymour (Cotton). *Scorer:* Washington.
*Cambridge:* Park; Budd (Batstone), Bullmore, White, Thompson, Collins, Pett, Luke, Millar, Smart, Morrow (McMurray).
*Referee:* M. Halsey (Herts).
Cambridge have not won the fixture for seven years, but still lead Oxford by 45 wins to 41 with 25 drawn.

## UNIVERSITY OF LONDON INTER-COLLEGIATE LEAGUE

**Premier Division**

| | *P* | *W* | *D* | *L* | *F* | *A* | *Pts* |
|---|---|---|---|---|---|---|---|
| Royal Holloway College | 14 | 12 | 1 | 1 | 63 | 14 | 25 |
| Imperial College | 14 | 11 | 2 | 1 | 47 | 20 | 24 |
| London School of Economics | 14 | 7 | 2 | 5 | 35 | 28 | 16 |
| Goldsmiths' College | 14 | 5 | 1 | 8 | 28 | 40 | 11 |
| University College | 14 | 5 | 1 | 8 | 23 | 37 | 11 |
| Queen Mary Westfield College | 14 | 4 | 2 | 8 | 25 | 34 | 10 |
| King's College | 14 | 3 | 2 | 9 | 19 | 42 | 8 |
| R. Free Hospital Sch. of Medicine | 14 | 2 | 3 | 9 | 18 | 43 | 7 |

**Division One**

| | *P* | *W* | *D* | *L* | *F* | *A* | *Pts* |
|---|---|---|---|---|---|---|---|
| Ch. Cross & W'min. Hosp. Med. Sch. | 18 | 13 | 3 | 2 | 45 | 19 | 29 |
| Royal Holloway College Res. | 18 | 11 | 4 | 3 | 54 | 25 | 26 |
| University College Res. | 18 | 8 | 8 | 2 | 41 | 22 | 24 |
| Queen Mary Westfield College Res. | 18 | 10 | 1 | 7 | 41 | 38 | 21 |
| St. Bartholomew's Hosp. Med. Sch. | 18 | 7 | 2 | 9 | 42 | 43 | 16 |
| London Sch. Economics Res. | 18 | 6 | 4 | 8 | 31 | 40 | 16 |
| Univ. Coll. & Middx. Hosp. Med. Sch. | 18 | 6 | 3 | 9 | 29 | 28 | 15 |
| St George's Hospital Med. Sch. | 18 | 4 | 6 | 8 | 31 | 40 | 14 |
| U.M.D.S. | 18 | 5 | 4 | 9 | 19 | 40 | 14 |
| King's College Hosp. Med. Sch. | 18 | 2 | 1 | 15 | 22 | 60 | 5 |

**Division Four**—10 Teams–won by London School of Economics 4th.
**Division Five**—10 Teams–won by Royal Holloway College 5th.
**Division Six**— 8 Teams–won by Royal London Hospital Med. College Res.
**Challenge Cup:** R. Holloway College 3, Goldsmiths' College 1
**Upper Reserves Cup:** R. Holloway Res. 4, University College Res. 0

**Division Two**

| | *P* | *W* | *D* | *L* | *F* | *A* | *Pts* |
|---|---|---|---|---|---|---|---|
| Royal London Hosp. Med. College | 18 | 13 | 3 | 2 | 83 | 32 | 29 |
| Royal Holloway College 3rd | 18 | 13 | 1 | 4 | 65 | 31 | 27 |
| Imperial College Res. | 18 | 11 | 3 | 4 | 64 | 39 | 25 |
| St Mary's Hospital Med. Sch. | 18 | 8 | 2 | 8 | 49 | 41 | 18 |
| King's College Res. | 18 | 8 | 2 | 8 | 38 | 43 | 18 |
| Sch. Slavonic & East European Studies | 18 | 7 | 3 | 8 | 32 | 42 | 17 |
| University College 3rd | 18 | 6 | 1 | 11 | 47 | 46 | 13 |
| Imperial College 3rd | 18 | 5 | 3 | 10 | 40 | 52 | 13 |
| Royal School of Mines (IC) | 18 | 5 | 0 | 12 | 25 | 71 | 10 |
| Goldsmiths' College Res. | 18 | 4 | 0 | 13 | 17 | 63 | 8 |

**Division Three**

| | *P* | *W* | *D* | *L* | *F* | *A* | *Pts* |
|---|---|---|---|---|---|---|---|
| Royal Holloway College 4th | 16 | 10 | 4 | 2 | 42 | 26 | 24 |
| London Sch. Economics 3rd. | 16 | 9 | 4 | 3 | 45 | 28 | 22 |
| Royal Veterinary College | 16 | 9 | 3 | 4 | 61 | 26 | 21 |
| King's College 3rd | 16 | 9 | 2 | 5 | 43 | 34 | 20 |
| University College 4th | 16 | 6 | 2 | 8 | 47 | 51 | 14 |
| Queen Mary Westfield College 3rd | 16 | 6 | 1 | 9 | 59 | 42 | 13 |
| Goldsmiths' College 3rd | 16 | 5 | 2 | 9 | 40 | 61 | 12 |
| Ch. Cross & W'min Hosp. Med. Sch. Res. | 16 | 5 | 1 | 10 | 28 | 54 | 11 |
| St George's Hospital Medical School Res. | 16 | 2 | 3 | 11 | 26 | 69 | 7 |

**Lower Reserves Cup:** King's College 4th 2*, UC & Middx. Hosp. M.S. 5th 4*
(**–after extra time & penalties*)
**United Hospitals:**
Senior Cup: Charing Cross & Westminster Hospital Medical School 3, University College & Middlesex Hospital Medical School 2
**Junior Cup:** Royal Free Hospital Sch. of Medicine Res. 1, St. Georges's Hospital Medical School Res. 0 *aet*

## BRITISH UNIVERSITIES SPORTS ASSOCIATION CHAMPIONSHIP

**First XI Final**
Greenwich 2, Crewe 2 (*at Walsall FC*)
(*Greenwich won 5-4 on penalties*)

**Second XI Final**
Leeds 1, Loughborough (*at Crewe & Alsager*)

**Third XI Final**
Nottingham Trent 3, West Sussex 4 (*at Birmingham*)

**Fourth XI Final**
Loughborough 3, De Montfort (Beds) 2 *aet* (*at Warwick*)

**Women's Final**
De Montfort (Beds) 3, Crewe & Alsager 2 *aet* (*at Loughborough*)

## ENGLISH UNIVERSITIES FOOTBALL (MEN)

English Universities 2, Stoke City 2
English Universities 2, Royal Navy 2
English Universities 1, Bradford City 1
English Universities 0, Irish Universities 0

## HOME NATIONS TOURNAMENT

English Universities 2, N. Ireland 2
English Universities 2, Scottish Universities 0
English Universities 4, Welsh Universities 0
N. Ireland 3, Scottish Universities 1
N. Ireland 2, Welsh Universities 0
Scottish Universities 5, Welsh Universities 1

**Positions**
1. English Universities
2. N. Irish Universities
3. Scottish Universities
4. Welsh Universities

## ENGLISH UNIVERSITIES (WOMEN)

English Universities 3, Welsh Universities 0
English Universities 4, Scottish Universities 2

## CAMBRIDGE UNIVERSITY 1994–95

| | | |
|---|---|---|
| Amateur Football Alliance | Lost | 0-2 |
| Old Blues | Won | 5-3 |
| Army Crusaders | Lost | 0-2 |
| U.C.W. College Cardiff | Lost | 0-2 |
| Ipswich Town XI | Lost | 1-12 |
| Royal Navy F.A. | Won | 2-1 |
| Tottenham Hotspur XI | Lost | 0-6 |
| Royal Air Force U-21 | Lost | 0-3 |
| Luton Town XI | Lost | 1-5 |
| Loughborough University | Drawn | 0-0 |
| Lloyds Select XI | Won | 3-2 |
| Arthurian League | Drawn | 0-0 |
| London Legal League | Won | 5-1 |
| Leicester University | Won | 4-2 |
| Southern Amateur League | Drawn | 0-0 |
| London University | Won | 3-2 |
| C.U. "Falcons" | Lost | 2-3 |
| Territorial Army | Won | 3-2 |
| Honourable Artillery Company | Won | 2-1 |
| Lloyds Select XI | Won | 3-2 |
| London Legal League | Won | 2-1 |
| Oxford University | Lost | 0-1 |

## LONDON UNIVERSITY 1994–95

| | | |
|---|---|---|
| United Hospitals | Won | 3-1 |
| Ulysses | Won | 2-1 |
| Old Boys' League | Won | 4-0 |
| Barnet XI | Won | 4-2 |
| Southern Amateur League | Lost | 3-4 |
| Royal Navy | Lost | 2-4 |
| Fulham XI | Lost | 2-3 |
| Charlton XI | Won | 5-1 |
| Arthurian League | Won | 3-2 |
| Royal Air Force U-21 | Won | 1-0 |
| London Legal League | Won | 3-2 |
| Army Crusaders | Won | 5-1 |
| Metropolitan Police | Lost | 1-2 |
| Oxford University | Won | 2-0 |
| Cambridge University | Lost | 2-3 |
| Amateur Football Alliance | Drawn | 1-1 |
| Crystal Palace XI | Lost | 0-1 |
| Millwall XI | Won | 3-1 |

# RECORDS

## Major British Records

### HIGHEST WINS

| | | | | | | |
|---|---|---|---|---|---|---|
| **First-Class Match** | | Arbroath<br>*(Scottish Cup 1st Round)* | 36 | Bon Accord | 0 | 12 Sept 1885 |
| **International Match** | | England | 13 | Ireland | 0 | 18 Feb 1882 |
| **FA Cup** | | Preston NE<br>*(1st Round)* | 26 | Hyde U | 0 | 15 Oct 1887 |
| **League Cup** | | West Ham U<br>*(2nd Round, 2nd Leg)* | 10 | Bury | 0 | 25 Oct 1983 |
| | | Liverpool<br>*(2nd Round, 1st Leg)* | 10 | Fulham | 0 | 23 Sept 1986 |
| **FA PREMIER LEAGUE** | | | | | | |
| | *(Home)* | Manchester U | 9 | Ipswich T | 0 | 4 March 1995 |
| **FOOTBALL LEAGUE** | | | | | | |
| **Division 1** | *(Home)* | WBA | 12 | Darwen | 0 | 4 April 1892 |
| | | Nottingham F | 12 | Leicester Fosse | 0 | 21 April 1909 |
| | *(Away)* | Newcastle U | 1 | Sunderland | 9 | 5 Dec 1908 |
| | | Cardiff C | 1 | Wolverhampton W | 9 | 3 Sept 1955 |
| **Division 2** | *(Home)* | Newcastle U | 13 | Newport Co | 0 | 5 Oct 1946 |
| | *(Away)* | Burslem PV | 0 | Sheffield U | 10 | 10 Dec 1892 |
| **Division 3** | *(Home)* | Gillingham | 10 | Chesterfield | 0 | 5 Sept 1987 |
| | *(Away)* | Halifax T | 0 | Fulham | 8 | 16 Sept 1969 |
| **Division 3(S)** | *(Home)* | Luton T | 12 | Bristol R | 0 | 13 April 1936 |
| | *(Away)* | Northampton T | 0 | Walsall | 8 | 2 Feb 1947 |
| **Division 3(N)** | *(Home)* | Stockport Co | 13 | Halifax T | 0 | 6 Jan 1934 |
| | *(Away)* | Accrington S | 0 | Barnsley | 9 | 3 Feb 1934 |
| **Division 4** | *(Home)* | Oldham Ath | 11 | Southport | 0 | 26 Dec 1962 |
| | *(Away)* | Crewe Alex | 1 | Rotherham U | 8 | 8 Sept 1973 |
| **Aggregate Division 3(N)** | | Tranmere R | 13 | Oldham Ath | 4 | 26 Dec 1935 |
| **SCOTTISH LEAGUE** | | | | | | |
| **Premier Division** | *(Home)* | Aberdeen | 8 | Motherwell | 0 | 26 March 1979 |
| | *(Away)* | Hamilton A | 0 | Celtic | 8 | 5 Nov 1988 |
| **Division 1** | *(Home)* | Celtic | 11 | Dundee | 0 | 26 Oct 1895 |
| | *(Away)* | Airdrieonians | 1 | Hibernian | 11 | 24 Oct 1950 |
| **Division 2** | *(Home)* | Airdrieonians | 15 | Dundee Wanderers | 1 | 1 Dec 1894 |
| | *(Away)* | Alloa Ath | 0 | Dundee | 10 | 8 March 1947 |

### LEAGUE CHAMPIONSHIP HAT-TRICKS

| | |
|---|---|
| **Huddersfield T** | 1923–24 to 1925–26 |
| **Arsenal** | 1932–33 to 1934–35 |
| **Liverpool** | 1981–82 to 1983–84 |

### MOST GOALS FOR IN A SEASON

| | | *Goals* | Games | Season |
|---|---|---|---|---|
| **FA PREMIER LEAGUE** | | | | |
| | Newcastle U | 82 | 42 | 1993–94 |
| **FOOTBALL LEAGUE** | | | | |
| **Division 1** | Aston V | 128 | 42 | 1930–31 |
| **Division 2** | Middlesbrough | 122 | 42 | 1926–27 |
| **Division 3(S)** | Millwall | 127 | 42 | 1927–28 |
| **Division 3(N)** | Bradford C | 128 | 42 | 1928–29 |
| **Division 3** | QPR | 111 | 46 | 1961–62 |
| **Division 4** | Peterborough U | 134 | 46 | 1960–61 |
| **SCOTTISH LEAGUE** | | | | |
| **Premier Division** | Rangers | 101 | 44 | 1991–92 |
| | Dundee U | 90 | 36 | 1982–83 |
| | Celtic | 90 | 36 | 1982–83 |
| | Celtic | 90 | 44 | 1986–87 |
| **Division 1** | Hearts | 132 | 34 | 1957–58 |
| **Division 2** | Raith R | 142 | 34 | 1937–38 |
| **New Division 1** | Dunfermline Ath | 93 | 44 | 1993–94 |
| | Motherwell | 92 | 39 | 1981–82 |
| **New Division 2** | Ayr U | 95 | 39 | 1987–88 |
| **New Division 3** | Montrose | 69 | 36 | 1994–95 |

## FEWEST GOALS FOR IN A SEASON

| **FA PREMIER LEAGUE** | | *Goals* | Games | Season |
|---|---|---|---|---|
| | Crystal Palace | 34 | 42 | 1994–95 |
| **FOOTBALL LEAGUE** | (minimum 42 games) | | | |
| **Division 1** | Stoke C | 24 | 42 | 1984–85 |
| **Division 2** | Watford | 24 | 42 | 1971–72 |
| | Leyton Orient | 30 | 46 | 1994–95 |
| **Division 3(S)** | Crystal Palace | 33 | 42 | 1950–51 |
| **Division 3(N)** | Crewe Alex | 32 | 42 | 1923–24 |
| **Division 3** | Stockport Co | 27 | 46 | 1969–70 |
| **Division 4** | Crewe Alex | 29 | 46 | 1981–82 |
| **SCOTTISH LEAGUE** | (minimum 30 games) | | | |
| **Premier Division** | Hamilton A | 19 | 36 | 1988–89 |
| | Dunfermline Ath | 22 | 44 | 1991–92 |
| **Division 1** | Brechin C | 30 | 44 | 1993–94 |
| | Ayr U | 20 | 34 | 1966–67 |
| **Division 2** | Lochgelly U | 20 | 38 | 1923–24 |
| **New Division 1** | Stirling Alb | 18 | 39 | 1980–81 |
| **New Division 2** | Berwick R | 22 | 36 | 1994–95 |
| **New Division 3** | Albion R | 27 | 36 | 1994–95 |
| | Berwick R | 32 | 39 | 1987–88 |

## MOST GOALS AGAINST IN A SEASON

| **FA PREMIER LEAGUE** | | *Goals* | Games | *Season* |
|---|---|---|---|---|
| | Swindon T | 100 | 42 | 1993–94 |
| **FOOTBALL LEAGUE** | | | | |
| **Division 1** | Blackpool | 125 | 42 | 1930–31 |
| **Division 2** | Darwen | 141 | 34 | 1898–99 |
| **Division 3(S)** | Merthyr T | 135 | 42 | 1929–30 |
| **Division 3(N)** | Nelson | 136 | 42 | 1927–28 |
| **Division 3** | Accrington S | 123 | 46 | 1959–60 |
| **Division 4** | Hartlepools U | 109 | 46 | 1959–60 |
| **SCOTTISH LEAGUE** | | | | |
| **Premier Division** | Morton | 100 | 36 | 1984–85 |
| | Morton | 100 | 44 | 1987–88 |
| **Division 1** | Leith Ath | 137 | 38 | 1931–32 |
| **Division 2** | Edinburgh C | 146 | 38 | 1931–32 |
| **New Division 1** | Queen of the S | 99 | 39 | 1988–89 |
| | Cowdenbeath | 109 | 44 | 1992–93 |
| **New Division 2** | Meadowbank T | 89 | 39 | 1977–78 |
| **New Division 3** | Albion R | 82 | 36 | 1994–95 |

## FEWEST GOALS AGAINST IN A SEASON

| **FA PREMIER LEAGUE** | | *Goals* | Games | *Season* |
|---|---|---|---|---|
| | Arsenal | 28 | 42 | 1993–94 |
| | Manchester U | 28 | 42 | 1994–95 |
| **FOOTBALL LEAGUE** | (minimum 42 games) | | | |
| **Division 1** | Liverpool | 16 | 42 | 1978–79 |
| **Division 2** | Manchester U | 23 | 42 | 1924–25 |
| | West Ham U | 34 | 46 | 1990–91 |
| **Division 3(S)** | Southampton | 21 | 42 | 1921–22 |
| **Division 3(N)** | Port Vale | 21 | 46 | 1953–54 |
| **Division 3** | Middlesbrough | 30 | 46 | 1986–87 |
| **Division 4** | Lincoln C | 25 | 46 | 1980–81 |
| **SCOTTISH LEAGUE** | (minimum 30 games) | | | |
| **Premier Division** | Rangers | 19 | 36 | 1989–90 |
| | Rangers | 23 | 44 | 1986–87 |
| | Celtic | 23 | 44 | 1987–88 |
| **Division 1** | Celtic | 14 | 38 | 1913–14 |
| **Division 2** | Morton | 20 | 38 | 1966–67 |
| **New Division 1** | Hibernian | 24 | 39 | 1980–81 |
| | Falkirk | 32 | 44 | 1993–94 |
| **New Division 2** | St Johnstone | 24 | 39 | 1987–88 |
| | Stirling Alb | 24 | 39 | 1990–91 |
| **New Division 3** | Montrose | 32 | 36 | 1994–95 |

## MOST POINTS IN A SEASON

| **FOOTBALL LEAGUE** | (under old system of two points for a win) | *Points* | Games | *Season* |
|---|---|---|---|---|
| **Division 1** | Liverpool | 68 | 42 | 1978–79 |
| **Division 2** | Tottenham H | 70 | 42 | 1919–20 |
| **Division 3** | Aston V | 70 | 46 | 1971–72 |
| **Division 3(S)** | Nottingham F | 70 | 46 | 1950–51 |
| | Bristol C | 70 | 46 | 1954–55 |
| **Division 3(N)** | Doncaster R | 72 | 42 | 1946–47 |
| **Division 4** | Lincoln C | 74 | 46 | 1975–76 |
| **SCOTTISH LEAGUE** | | | | |
| **Premier Division** | Aberdeen | 59 | 36 | 1984–85 |
| | Rangers | 73 | 44 | 1992–93 |
| **Division 1** | Rangers | 76 | 42 | 1920–21 |
| **Division 2** | Morton | 69 | 38 | 1966–67 |
| **New Division 1** | St Mirren | 62 | 39 | 1976–77 |
| | Falkirk | 66 | 44 | 1993–94 |
| **New Division 2** | Forfar Ath | 63 | 39 | 1983–84 |
| **FA PREMIER LEAGUE** | (three points for a win) | | | |
| | Manchester U | 92 | 42 | 1993–94 |
| **FOOTBALL LEAGUE** | | | | |
| **Division 1** | Everton | 90 | 42 | 1984–85 |
| | Liverpool | 90 | 40 | 1987–88 |
| **Division 2** | Chelsea | 99 | 46 | 1988–89 |
| **Division 3** | Bournemouth | 97 | 46 | 1986–87 |
| **Division 4** | Swindon T | 102 | 46 | 1985–86 |
| **SCOTTISH LEAGUE** | | | | |
| **Premier Division** | Rangers | 69 | 36 | 1994–95 |
| **New Division 1** | Raith R | 69 | 36 | 1994–95 |
| **New Division 2** | Morton | 64 | 36 | 1994–95 |
| **New Division 3** | Forfar Ath | 80 | 36 | 1994–95 |

## FEWEST POINTS IN A SEASON

| **FA PREMIER LEAGUE** | | *Points* | Games | Season |
|---|---|---|---|---|
| | Ipswich T | 27 | 42 | 1994–95 |
| **FOOTBALL LEAGUE** | (minimum 34 games) | | | |
| **Division 1** | Stoke C | 17 | 42 | 1984–85 |
| **Division 2** | Doncaster R | 8 | 34 | 1904–05 |
| | Loughborough T | 8 | 34 | 1899–1900 |
| | Walsall | 31 | 46 | 1988–89 |
| **Division 3** | Rochdale | 21 | 46 | 1973–74 |
| | Cambridge U | 21 | 46 | 1984–85 |
| **Division 3(S)** | Merthyr T | 21 | 42 | 1924–25 & 1929–30 |
| | QPR | 21 | 42 | 1925–26 |
| **Division 3(N)** | Rochdale | 11 | 40 | 1931–32 |
| **Division 4** | Workington | 19 | 46 | 1976–77 |
| **SCOTTISH LEAGUE** | (minimum 30 games) | | | |
| **Premier Division** | St Johnstone | 11 | 36 | 1975–76 |
| | Morton | 16 | 44 | 1987–88 |
| **Division 1** | Stirling Alb | 6 | 30 | 1954–55 |
| **Division 2** | Edinburgh C | 7 | 34 | 1936–37 |
| **New Division 1** | Queen of the S | 10 | 39 | 1988–89 |
| | Cowdenbeath | 13 | 44 | 1992–93 |
| **New Division 2** | Berwick R | 16 | 39 | 1987–88 |
| | Stranraer | 16 | 39 | 1987–88 |

## MOST WINS IN A SEASON

| **FA PREMIER LEAGUE** | | *Wins* | Games | Season |
|---|---|---|---|---|
| | Manchester U | 27 | 42 | 1993–94 |
| | Blackburn R | 27 | 42 | 1994–95 |
| **FOOTBALL LEAGUE** | | | | |
| **Division 1** | Tottenham H | 31 | 42 | 1960–61 |
| **Division 2** | Tottenham H | 32 | 42 | 1919–20 |
| **Division 3(S)** | Millwall | 30 | 42 | 1927–28 |
| | Plymouth Arg | 30 | 42 | 1929–30 |
| | Cardiff C | 30 | 42 | 1946–47 |
| | Nottingham F | 30 | 46 | 1950–51 |
| | Bristol C | 30 | 46 | 1954–55 |

| | | | | |
|---|---|---|---|---|
| **Division 3(N)** | Doncaster R | 33 | 42 | 1946–47 |
| **Division 3** | Aston Villa | 32 | 46 | 1971–72 |
| **Division 4** | Lincoln C | 32 | 46 | 1975–76 |
| | Swindon T | 32 | 46 | 1985–86 |
| **SCOTTISH LEAGUE** | | | | |
| **Premier Division** | Aberdeen | 27 | 36 | 1984–85 |
| | Rangers | 33 | 44 | 1991–92 |
| | Rangers | 33 | 44 | 1992–93 |
| **Division 1** | Rangers | 35 | 42 | 1920–21 |
| **Division 2** | Morton | 33 | 38 | 1966–67 |
| **New Division 1** | Motherwell | 26 | 39 | 1981–82 |
| **New Division 2** | Forfar Ath | 27 | 39 | 1983–84 |
| | Ayr U | 27 | 39 | 1987–88 |
| **New Division 3** | Forfar Ath | 25 | 36 | 1994–95 |

## RECORD HOME WINS IN A SEASON

Brentford won all 21 games in Division 3(S), 1929–30

## UNDEFEATED AT HOME

Liverpool 85 games (63 League, 9 League Cup, 7 European, 6 FA Cup), Jan 1978–Jan 1981

## RECORD AWAY WINS IN A SEASON

Doncaster R won 18 of 21 games in Division 3(N), 1946–47

## FEWEST WINS IN A SEASON

| **FA PREMIER LEAGUE** | | *Wins* | Games | *Season* |
|---|---|---|---|---|
| | Swindon T | 5 | 42 | 1993–94 |
| **FOOTBALL LEAGUE** | | | | |
| **Division 1** | Stoke C | 3 | 22 | 1889–90 |
| | Woolwich Arsenal | 3 | 38 | 1912–13 |
| | Stoke C | 3 | 42 | 1984–85 |
| **Division 2** | Loughborough T | 1 | 34 | 1899–1900 |
| | Walsall | 5 | 46 | 1988–89 |
| **Division 3(S)** | Merthyr T | 6 | 42 | 1929–30 |
| | QPR | 6 | 42 | 1925–26 |
| **Division 3(N)** | Rochdale | 4 | 40 | 1931–32 |
| **Division 3** | Rochdale | 2 | 46 | 1973–74 |
| **Division 4** | Southport | 3 | 46 | 1976–77 |
| **SCOTTISH LEAGUE** | | | | |
| **Premier Division** | St Johnstone | 3 | 36 | 1975–76 |
| | Kilmarnock | 3 | 36 | 1982–83 |
| | Morton | 3 | 44 | 1987–88 |
| **Division 1** | Vale of Leven | 0 | 22 | 1891–92 |
| **Division 2** | East Stirlingshire | 1 | 22 | 1905–06 |
| | Forfar Ath | 1 | 38 | 1974–75 |
| **New Division 1** | Queen of the S | 2 | 39 | 1988–89 |
| | Cowdenbeath | 3 | 44 | 1992–93 |
| **New Division 2** | Forfar Ath | 4 | 26 | 1975–76 |
| | Stranraer | 4 | 39 | 1987–88 |
| **New Division 3** | Albion R | 5 | 36 | 1994–95 |

## MOST DEFEATS IN A SEASON

| **FA PREMIER LEAGUE** | | *Defeats* | Games | *Season* |
|---|---|---|---|---|
| | Ipswich T | 29 | 42 | 1994–95 |
| **FOOTBALL LEAGUE** | | | | |
| **Division 1** | Stoke C | 31 | 42 | 1984–85 |
| **Division 2** | Tranmere R | 31 | 42 | 1938–39 |
| | Chester C | 33 | 46 | 1992–93 |
| **Division 3** | Cambridge U | 33 | 46 | 1984–85 |
| **Division 3(S)** | Merthyr T | 29 | 42 | 1924–25 |
| | Walsall | 29 | 46 | 1952–53 |
| | Walsall | 29 | 46 | 1953–54 |

| | | | | |
|---|---|---|---|---|
| **Division 3(N)** | Rochdale | 33 | 40 | 1931–32 |
| **Division 4** | Newport Co | 33 | 46 | 1987–88 |
| **SCOTTISH LEAGUE** | | | | |
| **Premier Division** | Morton | 29 | 36 | 1984–85 |
| **Division 1** | St Mirren | 31 | 42 | 1920–21 |
| **Division 2** | Brechin C | 30 | 36 | 1962–63 |
| | Lochgelly | 30 | 38 | 1923–24 |
| **New Division 1** | Queen of the S | 29 | 39 | 1988–89 |
| | Cowdenbeath | 34 | 44 | 1992–93 |
| **New Division 2** | Berwick R | 29 | 39 | 1987–88 |
| **New Division 3** | Albion R | 28 | 36 | 1994–95 |

## HAT-TRICKS

**Career** 34 Dixie Dean (Tranmere R, Everton, Notts Co, England)
**Division 1 (one season post-war)** 6 Jimmy Greaves (Chelsea), 1960–61
**Three for one team one match**
West, Spouncer, Hooper, Nottingham F v Leicester Fosse, Division 1, 21 April 1909
Barnes, Ambler, Davies, Wrexham v Hartlepools U, Division 4, 3 March 1962
Adcock, Stewart, White, Manchester C v Huddersfield T, Division 2, 7 Nov 1987
Loasby, Smith, Wells, Northampton T v Walsall, Division 3S, 5 Nov 1927
Bowater, Hoyland, Readman, Mansfield T v Rotherham U, Division 3N, 27 Dec 1932

## FEWEST DEFEATS IN A SEASON

(*Minimum 20 games*)

| **FA PREMIER LEAGUE** | | *Defeats* | Games | *Season* |
|---|---|---|---|---|
| | Manchester U | 4 | 42 | 1993–94 |
| **FOOTBALL LEAGUE** | | | | |
| **Division 1** | Preston NE | 0 | 22 | 1888–89 |
| | Arsenal | 1 | 38 | 1990–91 |
| | Liverpool | 2 | 40 | 1987–88 |
| | Leeds U | 2 | 42 | 1968–69 |
| **Division 2** | Liverpool | 0 | 28 | 1893–94 |
| | Burnley | 2 | 30 | 1897–98 |
| | Bristol C | 2 | 38 | 1905–06 |
| | Leeds U | 3 | 42 | 1963–64 |
| | Chelsea | 5 | 46 | 1988–89 |
| **Division 3** | QPR | 5 | 46 | 1966–67 |
| | Bristol R | 5 | 46 | 1989–90 |
| **Division 3(S)** | Southampton | 4 | 42 | 1921–22 |
| | Plymouth Arg | 4 | 42 | 1929–30 |
| **Division 3(N)** | Port Vale | 3 | 46 | 1953–54 |
| | Doncaster R | 3 | 42 | 1946–47 |
| | Wolverhampton W | 3 | 42 | 1923–24 |
| **Division 4** | Lincoln C | 4 | 46 | 1975–76 |
| | Sheffield U | 4 | 46 | 1981–82 |
| | Bournemouth | 4 | 46 | 1981–82 |
| **SCOTTISH LEAGUE** | | | | |
| **Premier Division** | Celtic | 3 | 44 | 1987–88 |
| **Division 1** | Rangers | 0 | 18 | 1898–99 |
| | Rangers | 1 | 42 | 1920–21 |
| **Division 2** | Clyde | 1 | 36 | 1956–57 |
| | Morton | 1 | 36 | 1962–63 |
| | St Mirren | 1 | 36 | 1967–68 |
| **New Division 1** | Partick T | 2 | 26 | 1975–76 |
| | St Mirren | 2 | 39 | 1976–77 |
| | Raith R | 4 | 44 | 1992–93 |
| | Falkirk | 4 | 44 | 1993–94 |
| **New Division 2** | Raith R | 1 | 26 | 1975–76 |
| | Clydebank | 3 | 26 | 1975–76 |
| | Forfar Ath | 3 | 39 | 1983–84 |
| | Raith R | 3 | 39 | 1986–87 |
| **New Division 3** | Forfar Ath | 6 | 36 | 1994–95 |

## MOST DRAWN GAMES IN A SEASON

| **FA PREMIER LEAGUE** | | *Draws* | Games | *Season* |
|---|---|---|---|---|
| | Manchester C | 18 | 42 | 1993–94 |
| | Sheffield U | 18 | 42 | 1993–94 |
| | Southampton | 18 | 42 | 1994–95 |
| **FOOTBALL LEAGUE** | | | | |
| **Division 1** | Norwich C | 23 | 42 | 1978–79 |
| **Division 4** | Exeter C | 23 | 46 | 1986–87 |
| **SCOTTISH LEAGUE** | | | | |
| **Premier Division** | Aberdeen | 21 | 44 | 1993–94 |
| **New Division 1** | East Fife | 21 | 44 | 1986–87 |

## MOST GOALS IN A GAME

| | | |
|---|---|---|
| **FA PREMIER LEAGUE** | Andy Cole (Manchester U) 5 goals v Ipswich T | 4 Mar 1995 |
| **FOOTBALL LEAGUE** | | |
| **Division 1** | Ted Drake (Arsenal) 7 goals v Aston Villa | 14 Dec 1935 |
| | James Ross (Preston NE) 7 goals v Stoke | 6 Oct 1888 |
| **Division 2** | Tommy Briggs (Blackburn R) 7 goals v Bristol R | 5 Feb 1955 |
| | Neville Coleman (Stoke C) 7 goals v Lincoln C (away) | 23 Feb 1957 |
| **Division 3(S)** | Joe Payne (Luton T) 10 goals v Bristol R | 13 April 1936 |
| **Division 3(N)** | Bunny Bell (Tranmere R) 9 goals v Oldham Ath | 26 Dec 1935 |
| **Division 3** | Steve Earle (Fulham) 5 goals v Halifax T | 16 Sept 1969 |
| | Barrie Thomas (Scunthorpe U) 5 goals v Luton T | 24 April 1965 |
| | Keith East (Swindon T) 5 goals v Mansfield T | 20 Nov 1965 |
| | Alf Wood (Shrewsbury T) 5 goals v Blackburn R | 2 Oct 1971 |
| | Tony Caldwell (Bolton W) 5 goals v Walsall | 10 Sept 1983 |
| | Andy Jones (Port Vale) 5 goals v Newport Co | 4 May 1987 |
| | Steve Wilkinson (Mansfield T) 5 goals v Birmingham C | 3 April 1990 |
| **Division 4** | Bert Lister (Oldham Ath) 6 goals v Southport | 26 Dec 1962 |
| **FA CUP** | Ted MacDougall (Bournemouth) 9 goals v Margate (*1st Round*) | 20 Nov 1971 |
| **LEAGUE CUP** | Frankie Bunn (Oldham Ath) 6 goals v Scarborough | 25 Oct 1989 |
| **SCOTTISH LEAGUE CUP** | Jim Fraser (Ayr U) 5 goals v Dumbarton | 13 Aug 1952 |
| **SCOTTISH LEAGUE** | | |
| **Premier Division** | Paul Sturrock (Dundee U) 5 goals v Morton | 17 Nov 1984 |
| **Division 1** | Jimmy McGrory (Celtic) 8 goals v Dunfermline Ath | 14 Sept 1928 |
| **Division 2** | Owen McNally (Arthurlie) 8 goals v Armadale | 1 Oct 1927 |
| | Jim Dyet (King's Park) 8 goals v Forfar Ath | 2 Jan 1930 |
| | John Calder (Morton) 8 goals v Raith R | 18 April 1936 |
| | Norman Hayward (Raith R) 8 goals v Brechin C | 20 Aug 1937 |
| **SCOTTISH CUP** | John Petrie (Arbroath) 13 goals v Bon Accord (*1st Round*) | 12 Sept 1885 |

## MOST LEAGUE GOALS IN A SEASON

| | | *Goals* | Games | *Season* |
|---|---|---|---|---|
| **FA PREMIER LEAGUE** | Andy Cole (Newcastle U) | 34 | 40 | 1993–94 |
| | Alan Shearer (Blackburn R) | 34 | 42 | 1994–95 |
| **Division 1** | Dixie Dean (Everton) | 60 | 39 | 1927–28 |
| **Division 2** | George Camsell (Middlesbrough) | 59 | 37 | 1926–27 |
| **Division 3(S)** | Joe Payne (Luton T) | 55 | 39 | 1936–37 |
| **Division 3(N)** | Ted Harston (Mansfield T) | 55 | 41 | 1936–37 |
| **Division 3** | Derek Reeves (Southampton) | 39 | 46 | 1959–60 |
| **Division 4** | Terry Bly (Peterborough U) | 52 | 46 | 1960–61 |
| **FA CUP** | Sandy Brown (Tottenham H) | 15 | 8 | 1900–01 |
| **LEAGUE CUP** | Clive Allen (Tottenham H) | 12 | 9 | 1986–87 |
| **SCOTTISH LEAGUE** | | | | |
| **Division 1** | William McFadyen (Motherwell) | 52 | 34 | 1931–32 |
| **Division 2** | Jim Smith (Ayr U) | 66 | 38 | 1927–28 |

## MOST LEAGUE GOALS IN A CAREER

| **FOOTBALL LEAGUE** | | *Goals* | Games | *Season* |
|---|---|---|---|---|
| **Arthur Rowley** | WBA | 4 | 24 | 1946–48 |
| | Fulham | 27 | 56 | 1948–50 |
| | Leicester C | 251 | 303 | 1950–58 |
| | Shrewsbury T | 152 | 236 | 1958–65 |
| | | 434 | 619 | |
| **SCOTTISH LEAGUE** | | | | |
| **Jimmy McGrory** | Celtic | 1 | 3 | 1922–23 |
| | Clydebank | 13 | 30 | 1923–24 |
| | Celtic | 396 | 375 | 1924–38 |
| | | 410 | 408 | |

## MOST CUP GOALS IN A CAREER

**FA CUP (post-war)**

Denis Law 41 (Huddersfield T, Manchester C, Manchester U)
Ian Rush 41 (Chester, Liverpool)
**Pre-war:** Henry Cursham 48 (Notts Co)

## A CENTURY OF LEAGUE AND CUP GOALS IN CONSECUTIVE SEASONS

| | | | | |
|---|---|---|---|---|
| **George Camsell** | Middlesbrough | 59 Lge | 5 Cup | 1926–27 |
| (101 goals) | | 33 | 4 | 1927–28 |
| **Steve Bull** | Wolverhampton W | 34 Lge | 18 Cup | 1987–88 |
| (102 goals) | | 37 | 13 | 1988–89 |

(Camsell's cup goals were all scored in the FA Cup; Bull had 12 in the Sherpa Van Trophy, 3 Littlewoods Cup, 3 FA Cup in 1987–88; 11 Sherpa Van Trophy, 2 Littlewoods Cup in 1988–89.)

## LONGEST SEQUENCE OF CONSECUTIVE SCORING (Individual)

| | | |
|---|---|---|
| **FA PREMIER LEAGUE** | | |
| Mark Stein (Chelsea) | 9 in 7 games | 1993–94 |
| **FOOTBALL LEAGUE RECORD** | | |
| **Dixie Dean (Everton)** | 23 in 12 games | 1930–31 |

## LONGEST WINNING SEQUENCE

| **FOOTBALL LEAGUE** | | *Games* | *Season* |
|---|---|---|---|
| **Division 1** | Everton | 12 | 1893–94 (4)<br>and 1894–95 (8) |
| **Division 2** | Manchester U | 14 | 1904–05 |
| | Bristol C | 14 | 1905–06 |
| | Preston NE | 14 | 1950–51 |
| **Division 3** | Reading | 13 | 1985–86 |
| **From** *Season's start* | | | |
| **Division 1** | Tottenham H | 11 | 1960–61 |
| **Division 3** | Reading | 13 | 1985–86 |

## LONGEST WINNING SEQUENCE IN A SEASON

| **FOOTBALL LEAGUE** | | *Games* | *Season* |
|---|---|---|---|
| **Division 1** | Tottenham H | 11 | 1960–61 |
| **Division 2** | Manchester U | 14 | 1904–05 |
| **Division 2** | Bristol C | 14 | 1905–06 |
| **Division 2** | Preston NE | 14 | 1950–51 |
| **SCOTTISH LEAGUE** | | | |
| **Division 2** | Morton | 23 | 1963–64 |

## LONGEST UNBEATEN SEQUENCE

| FOOTBALL LEAGUE | | Games | *Seasons* |
|---|---|---|---|
| **Division 1** | Nottingham F | 42 | Nov 1977–Dec 1978 |

## LONGEST UNBEATEN CUP SEQUENCE

**Liverpool 25 rounds League/Milk Cup 1980–84**

## LONGEST UNBEATEN SEQUENCE IN A SEASON

| **FOOTBALL LEAGUE** | | *Games* | *Season* |
|---|---|---|---|
| **Division 1** | Burnley | 30 | 1920–21 |

## LONGEST UNBEATEN START TO A SEASON

| **FOOTBALL LEAGUE** | | Games | *Season* |
|---|---|---|---|
| **Division 1** | Leeds U | 29 | 1973–74 |
| **Division 1** | Liverpool | 29 | 1987–88 |

## LONGEST SEQUENCE WITHOUT A WIN IN A SEASON

| **FOOTBALL LEAGUE** | | Games | *Season* |
|---|---|---|---|
| **Division 2** | Cambridge U | 31 | 1983–84 |

## LONGEST SEQUENCE WITHOUT A WIN FROM SEASON'S START

| | | | |
|---|---|---|---|
| **Division 1** | Manchester U | 12 | 1930–31 |

## LONGEST SEQUENCE OF CONSECUTIVE DEFEATS

| **FOOTBALL LEAGUE** | | Games | *Season* |
|---|---|---|---|
| **Division 2** | Darwen | 18 | 1898–99 |

## GOALKEEPING RECORDS (without conceding a goal)

**British record** (all competitive games)
Chris Woods, Rangers, in 1196 minutes from 26 November 1986 to 31 January 1987.

**Football League**
Steve Death, Reading, 1103 minutes from 24 March to 18 August 1979.

## PENALTIES

| **Most in a** *Season (individual)* | | *Goals* | *Season* |
|---|---|---|---|
| Division 1 | Francis Lee (Manchester C) | 13 | 1971–72 |
| **Most awarded in one game** | | | |
| Five | Crystal Palace (4 – 1 scored, 3 missed) v Brighton & HA (1 scored), Div 2 | | 1988–89 |
| **Most saved in a** *Season* | | | |
| Division 1 | Paul Cooper (Ipswich T) | 8 (of 10) | 1979–80 |

## MOST LEAGUE APPEARANCES

996 Peter Shilton (286 Leicester City, 110 Stoke City, 202 Nottingham Forest, 188 Southampton, 175 Derby County, 34 Plymouth Argyle, Bolton Wanderers) 1966–95
824 Terry Paine (713 Southampton, 111 Hereford United) 1957–77
795 Tommy Hutchison (165 Blackpool, 314 Coventry City, 46 Manchester City, 92 Burnley 178 Swansea City, also 68 Alloa 1965–68) 1968–91
777 Alan Oakes (565 Manchester City, 211 Chester City, 1 Port Vale) 1959–84
770 John Trollope (all for Swindon Town) 1960–80†
764 Jimmy Dickinson (all for Portsmouth) 1946–65
762 John Burridge (27 Workington, 134 Blackpool, 65 Aston Villa, 6 Southend U (loan), 88 Crystal Palace, 39 QPR, 74 Wolverhampton W, 6 Derby Co (loan), 109 Sheffield U, 62 Southampton, 67 Newcastle U, 65 Hibernian, 3 Scarborough, 4 Lincoln C, 3 Aberdeen, 3 Dumbarton, 3 Falkirk, 4 Manchester C) 1968–96
761 Roy Sproson (all for Port Vale) 1950–72
758 Ray Clemence (48 Scunthorpe United, 470 Liverpool, 240 Tottenham Hotspur) 1966–87
757 Pat Jennings (48 Watford, 472 Tottenham Hotspur, 237 Arsenal) 1963–86
† record for one club

Consecutive
401 Harold Bell (401 Tranmere R; 459 in all games) 1946–55

**FA CUP**
88 Ian Callaghan (79 Liverpool, 7 Swansea C, 2 Crewe Alex)

Most Senior Matches
1379 Peter Shilton (996 League, 86 FA Cup, 102 League Cup, 125 Internationals, 13 Under-23, 4 Football League XI, 53 others including European Cup, UEFA Cup, World Club Championship, various domestic cup competitions)

## MOST FA CUP FINAL GOALS

Ian Rush (Liverpool) 5: 1986(2), 1989(2), 1992(1)

## MOST LEAGUE MEDALS

Phil Neal (Liverpool) 8: 1976, 1977, 1979, 1980, 1982, 1983, 1984, 1986

## OTHER RECORDS

**YOUNGEST PLAYERS**
**FA Premier League** Andy Turner, 17 years 145 days, Tottenham H v Southampton, 15.8.92
**FA Premier League Scorer** Andy Turner, 17 years 166 days, Tottenham H v Everton, 5.9.92.
**Football League** Albert Geldard, 15 years 158 days, Bradford Park Avenue v Millwall, Division 2, 16.9.29; and Ken Roberts, 15 years 158 days, Wrexham v Bradford Park Avenue, Division 3N, 1.9.51
**Football League scorer**
Ronnie Dix, 15 years 180 days, Bristol Rovers v Norwich City, Division 3S, 3.3.28.
**Division 1**
Derek Forster, 15 years 185 days, Sunderland v Leicester City, 22.8.84.
**Division 1 scorer**
Jason Dozzell, 16 years 57 days as substitute Ipswich Town v Coventry City, 4.2.84
**Division 1 hat-tricks**
Alan Shearer, 17 years 240 days, Southampton v Arsenal, 9.4.88
Jimmy Greaves, 17 years 10 months, Chelsea v Portsmouth, 25.12.57
**FA Cup (any round)**
Andy Awford, 15 years 88 days as substitute Worcester City v Borehamwood, 3rd Qual. rd, 10.10.87
**FA Cup proper**
Scott Endersby, 15 years 288 days, Kettering v Tilbury, 1st rd, 26.11.77
**FA Cup Final**
James Prinsep, 17 years 245 days, Clapham Rovers v Old Etonians, 1879
**FA Cup Final scorer**
Norman Whiteside, 18 years 18 days, Manchester United v Brighton & Hove Albion, 1983
**FA Cup Final captain**
David Nish, 21 years 212 days, Leicester City v Manchester City, 1969
**League Cup Final scorer**
Norman Whiteside, 17 years 324 days, Manchester United v Liverpool, 1983
**League Cup Final captain**
Barry Venison, 20 years 7 months 8 days, Sunderland v Norwich City, 1985

**OLDEST PLAYERS**

**Football League**

Neil McBain, 52 years 4 months, New Brighton v Hartlepools United, Div 3N, 15.3.47 (McBain was New Brighton's manager and had to play in an emergency)

**Division 1**

Stanley Matthews, 50 years 5 days, Stoke City v Fulham, 6.2.65

**FA Cup Final**

Walter Hampson, 41 years 8 months, Newcastle United v Aston Villa, 1924

**FA Cup**

Billy Meredith, 49 years 8 months, Manchester City v Newcastle United, 29.3.24

**International debutant**

Leslie Compton, 38 years 2 months, England v Wales, 15.11.50

**International**

Billy Meredith, 45 years 229 days, Wales v England, 15.3 20

## SENDINGS-OFF

| | | |
|---|---|---|
| **Season** | 314 (League alone) | 1994–95 |
| **Day** | 15 (3 League, 12 FA Cup*)<br>**worst overall FA Cup total* | 20 Nov 1982 |
| **League** | 13 | 14 Dec 1985 |
| **Weekend** | 15 | 22/23 Dec 1990 |
| **FA Cup Final** | Kevin Moran, Manchester U v Everton | 1985 |
| **Wembley** | Boris Stankovic, Yugoslavia v Sweden (Olympics) | 1948 |
| | Antonio Rattin, Argentina v England (World Cup) | 1966 |
| | Billy Bremner (Leeds U) and Kevin Keegan (Liverpool), Charity Shield | 1974 |
| | Gilbert Dresch, Luxembourg v England (World Cup) | 1977 |
| | Mike Henry, Sudbury T v Tamworth (FA Vase) | 1989 |
| | Lee Dixon, Arsenal v Tottenham H (FA Cup semi-final) | 1993 |
| | Peter Swan, Port Vale v WBA (play-offs) | 1993 |
| | Michael Wallace and Chris Beaumont (both Stockport Co) v Burnley (play-offs) | 1994 |
| **Quickest** | Mark Smith, Crewe Alex v Darlington (away) Div 3: 19 secs | 12 March 1994 |
| **Division 1** | Liam O'Brien, Manchester U v Southampton (away): 85 secs | 3 Jan 1987 |
| **World Cup** | Jose Batista, Uruguay v Scotland, Neza, Mexico (World Cup): 55 secs | 13 June 1986 |
| **Most one game** | Four: Northampton T (0) v Hereford U (4) Div 3 | 11 Nov 1992 |
| | Four: Crewe Alex (2) v Bradford PA (2) Div 3N | 8 Jan 1955 |
| | Four: Sheffield U (1) v Portsmouth (3) Div 2 | 13 Dec 1986 |
| | Four: Port Vale (2) v Northampton T (2) Littlewoods Cup | 18 Aug 1987 |
| | Four: Brentford (2) v Mansfield T (2) Div 3 | 12 Dec 1987 |

## RECORD ATTENDANCES

| | | | |
|---|---|---|---|
| **FA Premier League** | 45,347 | Aston Villa v Liverpool, Villa Park | 7.5.1994 |
| **Football League** | 83,260 | Manchester U v Arsenal, Maine Road | 17.1.1948 |
| **Scottish League** | 118,567 | Rangers v Celtic, Ibrox Stadium | 2.1.1939 |
| **FA Cup Final** | 126,047* | Bolton W v West Ham U, Wembley | 28.4.1923 |
| **European Cup** | 135,826 | Celtic v Leeds U, semi-final at Hampden Park | 15.4.1970 |
| **Scottish Cup** | 146,433 | Celtic v Aberdeen, Hampden Park | 24.4.37 |
| **World Cup** | 199,854† | Brazil v Uruguay, Maracana, Rio | 16.7.50 |

* It has been estimated that as many as 70,000 more broke in without paying.

† 173,830 paid.

# ADDRESSES

**The Football Association:** R. H. G. Kelly, F.C.I.S., 16 Lancaster Gate, London W2 3LW

**Scotland:** J. Farry, 6 Park Gardens, Glasgow G3 7YE. *0141-332 6372*
**Northern Ireland** (Irish FA): D. I. Bowen, 20 Windsor Avenue, Belfast BT9 6EG. *01232 669458*
**Wales:** A. Evans, 3 Westgate Street, Cardiff, South Glamorgan CF1 1JF. *01222 372325*
**Republic of Ireland** (FA of Ireland): S. Connolly, 80 Merrion Square South, Dublin 2. *003531 766864*
**International Federation** (FIFA): S. Blatter, FIFA House, Hitzigweg 11, CH-8032 Zurich, Switzerland. *00 411 384 9595. Fax: 00 411 384 9696*
**Union of European Football Associations:** G. Aigner, Chermin de la Redoute 54, Case Postale 303 CH-1260 Nyon, Switzerland. *0041 22 994 44 44. Fax: 0041 22 994 44 88*

## THE LEAGUES

**The Premier League:** R. N. Parry, 16 Lancaster Gate, London W2 3LW. *0171-262 4542.*
**The Football League:** J. D. Dent, F.C.I.S., The Football League, Lytham St Annes, Lancs FY8 1JG. *01253-729421. Telex 67675*
**The Scottish League:** P. Donald, 188 West Regent Street, Glasgow G2 4RY. *0141-248 384415*
**The Irish League:** H. Wallace, 87 University Street, Belfast BT7 1HP. *01232 242888*
**Football League of Ireland:** E. Morris, 80 Merrion Square South, Dublin 2. *003531 765120*
**Vauxhall Conference:** J. A. Moules, 24 Barnehurst Road, Bexleyheath, Kent DA7 6EZ. *01322 521116*
**Central League:** A. Williamson, The Football League, Lytham St Annes, Lancs FY8 1JG. *01253 729421*
**North West Counties League:** M. Darby, 87 Hillary Road, Hyde, Cheshire SK14 4EB.
**Eastern Counties League:** C. Lamb, 26 Dunthorpe Road, Clacton, Essex CO12 8UJ. *01255 436398*
**Football Combination:** N. Chamberlain, 2 Vicarage Close, Old Costessey, Norwich NR8 5DL. *01603 743998*
**Hellenic League:** M. J. Jenkins, 3 Leamington Drive, Faringdon, Oxon SN7 7JZ. *01367 240042*
**Kent League:** R. Vinter, The Thatched Barn, Lower Hardres, Canterbury, Kent CT4 5PG
**Lancashire Amateur League:** R. G. Bowker, 13 Shores Green Drive, Wincham, Northwich, Cheshire CW9 6EE. *0161-480 7723*
**Lancashire Football League:** J. W. Howarth, 465 Whalley Road, Clapton-le-Moors, Accrington, Lancs BB5 5RP. *01254 398957*
**Leicestershire Senior League:** D. Jamieson, 48 King Georges Road, Loughborough, Leics LE11 2PA. *01509 263411*
**London Spartan:** D. Cordell, 44 Greenleas, Waltham Abbey, Essex EN9 1SZ. *01992 712428*
**Manchester League:** F. J. Fitzpatrick, 102 Victoria Road, Stretford, Manchester M32 0AD. *0161-865 2726*
**Midland Combination:** N. Harvey, 115 Millfield Road, Handsworth Wood, Birmingham B20 1ED.
**Mid-Week Football League:** N. A. S. Matthews, Cedar Court, Steeple Aston, Oxford. *01869 40347*
**Northern Premier:** R. D. Bayley, 22 Woburn Drive, Hale, Altrincham, Cheshire WA15 8LZ. *0161-980 7007*
**Northern Intermediate League:** G. Thompson, Clegg House, 253 Pitsmoor Road, Sheffield S3 9AQ. *01742 27817*
**Northern League:** T. Golightly, 85 Park Road North, Chester-le-Street, Co Durham DH3 3SA. *0191-388 2056*
**North Midlands League:** G. Thompson, 7 Wren Park Close, Ridgway, Sheffield.
**Peterborough and District League:** M. J. Croson, 44 Storrington Way, Werrington, Peterborough, Cambs PE4 6QP.
**Isthmian League:** N. Robinson, 226 Rye Lane, Peckham SE15 4NL. *0181-653 3903*
**Southern Amateur League:** S. J. Lucas, 23 Beaufort Close, North Weald Bassett, Epping, Essex CM16 6JZ. *0137882 3932*
**South-East Counties League:** A. Leather, 66 Green Acres, Chichester Road, Croydon, Surrey CR0 5UX. *0181-681 7100*
**Southern League:** D. J. Strudwick, 11 Welland Close, Durrington, Worthing, West Sussex BN13 3NR. *01903 67788*
**South Midlands League:** M. Mitchell, 26 Leighton Court, Dunstable, Beds LU6 1EW. *01582 67291*
**South Western League:** M. Goodenough, Rose Cottage, Horrels Ford, Milton Damerel, Holsworthy, Devon EX22 7NJ. *01409 261402*
**United Counties League:** R. Gamble, 8 Bostock Avenue, Northampton. *01604 37766*
**Wearside League:** B. Robson, 12 Deneside, Howden-le-Wear, Crook, Co. Durham DL15 8JR. *01388 762034*
**Western League:** M. E. Washer, 16 Heathfield Road, Nailsea, Bristol BS19 1EB.
**The Welsh League:** K. J. Tucker, 16 The Parade, Merthyr Tydfil, Mid Glamorgan CF47 0ET. *01685 723884*
**West Midlands Regional League:** N. R. Juggins, 14 Badger Way, Blackwell, Bromsgrove, Worcs B60 1EX.
**West Yorkshire League:** W. Keyworth, 2 Hill Court Grove, Bramley, Yorks L13 2AP. *0113 74465*
**Northern Counties (East):** B. Wood, 6 Restmore Avenue, Guiseley, Nr Leeds LS20 9DG. *01943 874558 (home); 01274 29595 (9 a.m. to 5 p.m.)*

## COUNTY FOOTBALL ASSOCIATIONS

**Bedfordshire:** P. D. Brown, Century House, Skimpot Road, Dunstable, LU5 4JU. *01582 565111*
**Berks and Bucks:** W. S. Gosling, 15a London Street, Faringdon, Oxon SN7 8AG. *01367 242099*
**Birmingham County:** M. Pennick, County FA Offices, Rayhall Lane, Great Barr, Birmingham B43 6JE. *0121-357 4278*
**Cambridgeshire:** A. K. Pawley, 3 Signet Court, Swanns Road, Cambridge CB5 8LA. *01223 277290*
**Cheshire:** A. Collins, The Cottage, Hartford Moss Rec Centre, Winnington, Northwich CW8 4BG.
**Cornwall:** J. M. Ryder, Penare, 16 Gloweth View, Truro, Cornwall TR1 3JZ.
**Cumberland:** R. Johnson, 72 Victoria Road, Workington, Cumbria CA14 2QT. *01900 3979*
**Derbyshire:** K. Compton, The Grandstand, Moorways Stadium, Moor Lane, Derby DE2 8FB. *01332 361422*
**Devon County:** C. Squirrel, County HQ, Coach Road, Newton Abbot, Devon TQ12 1EJ. *01626 332077*
**Dorset County:** P. Hough, County Ground, Blandford Close, Hamsworthy, Poole, Dorset BH15 4BF. *01202 682375*
**Durham:** J. R. Walsh, 'Codeslaw', Ferens Park, Durham DH1 1JZ. *01385 48653*
**East Riding County:** D. R. Johnson, 52 Bethune Ave, Hull HU4 7EJ. *01482 641458*
**Essex County:** T. Alexander, 31 Mildmay Road, Chelmsford, Essex CM2 0DN. *01245 357727*
**Gloucestershire:** P. Britton, Fernleigh House, South Road, Kingswood, Bristol BS15 2JL. *0117 940 7700*
**Guernsey:** D. Dorey, Haut Regard, St. Clair Hill, St. Sampson's, Guernsey, GY2 4DT, CI. *01481 46231*
**Hampshire:** R. G. Barnes, 8 Ashwood Gardens, off Winchester Road, Southampton SO9 2UA. *01703 766884*
**Herefordshire:** E. R. Prescott, 7 Kirkland Close, Hampton Park, Hereford HR1 1XP. *01432 51134*

**Hertfordshire:** R. G. Kibble, Marquis House, 68 Great North Road, Hatfield, Herts AL9 5ER.

**Huntingdonshire:** M. M. Armstrong, 1 Chapel End, Great Giddings, Huntingdon, Cambs PE17 5NP. *018323 262*

**Isle of Man:** Mrs A. Garrett, 60 Ballagarey Road, Glen Vine, IOM. *01624 676349*

**Jersey:** D. G. Speed, 93 Les Cinq Chenes, Five Oaks, St. Saviour, Jersey JE2 7UE.

**Kent County:** K. T. Masters, 69 Maidstone Road, Chatham, Kent ME4 6DT. *01634 43824*

**Lancashire:** J. Kenyon, 31a Wellington St, St John's, Blackburn, Lancs BB1 8AU. *01254 64333*

**Leicestershire and Rutland:** R. E. Barston, Holmes Park, Dog and Gun Lane, Whetstone, Leicester LE8 3LJ. *01533 867828*

**Lincolnshire:** F. S. Richardson, PO Box 26, 12 Dean Road, Lincoln LN2 4DP. *01522 24917*

**Liverpool County:** F. L. J. Hunter, 23 Greenfield Road, Old Swann, Liverpool L13 3EN. *0151-526 9515*

**London:** R. S. Ashford, Aldworth Grove, London SE13 6HY. *0181-690 9626*

**Manchester County:** F. Brocklehurst, Sports Complex, Brantingham Road, Chorlton, Manchester M21 1TG. *0161-881 0299*

**Middlesex County:** P. J. Clayton, 39 Roxborough Road, Harrow, Middx HA1 1NS. *0181-424 8524*

**Norfolk County:** R. Kiddell, 153 Middleton Lane, Hellesdon, Norwich, Norfolk NR6 5SF. *01603 488222*

**Northamptonshire:** B. Walden, 2 Duncan Close, Red House Road, Moulton Park, Northampton NN3 1WL. *01604 670741*

**North Riding County:** P. Kirby, 284 Linthorpe Road, Middlesbrough TS1 3QU. *01642 224585*

**Northumberland:** R. E. Maughan, Seymour House, 10 Brenkley Way, Blezard Bus Park, Seaton Burn, Newcastle upon Tyne NE13 6DT. *0191-297 0101*

**Nottinghamshire:** W. T. Annable, 7 Clarendon Street, Nottingham NG1 5HS. *01602 418954*

**Oxfordshire:** P. J. Ladbrook, 3 Wilkins Road, Cowley, Oxford OX4 2HY. *01865 775432*

**Sheffield and Hallamshire:** G. Thompson, Clegg House, 5 Onslow Road, Sheffield S11 7AF. *01142 670068*

**Shropshire:** A. W. Brett, 5 Ebnal Road, Shrewsbury SY2 6PW. *01743 56066*

**Somerset & Avon (South):** Mrs H. Marchment, 30 North Road, Midsomer Norton, Bath BA3 2QQ. *01761 413176*

**Staffordshire:** G. S. Brookes, County Showground, Weston Road, Stafford ST18 0DB. *01785 56994*

**Suffolk County:** W. M. Steward, 2 Millfields, Haughley, Suffolk IP14 3PU. *01449 673481*

**Surrey County:** A. P. Adams, 321 Kingston Road, Leatherhead, Surrey KT22 7TU. *01372 373543*

**Sussex County:** D. M. Worsfold, County Office, Culver Road, Lancing, Sussex BN15 9AX. *01903 753547*

**Westmorland:** J. B. Fleming, 101 Burneside Road, Kendal, Cumbria LA9 4RZ. *01539 730946*

**West Riding County:** R. Carter, Fleet Lane, Woodlesford, Leeds LS26 8NX. *0113 2821222*

**Wiltshire:** E. M. Parry, 44 Kennet Avenue, Swindon SN2 3LG. *01793 29036*

**Worcestershire:** M. R. Leggett Fermain, 12 Worcester Road, Eyesham, Worcs WR11 4JV. *01905 612336*

## OTHER USEFUL ADDRESSES

**Amateur Football Alliance:** W. P. Goss, 55 Islington Park Street, London N1 1QB. *0171-359 3493*

**English Schools FA:** M. R. Berry, 1/2 Eastgate Street, Stafford ST16 2NN. *01785 51142*

**Oxford University:** M. H. Matthews, University College, Oxford OX1 4BH.

**Cambridge University:** Dr A. J. Little, St Catherine's College, Cambridge CB2 1RL.

**Army:** Major T. C. Knight, Clayton Barracks, Aldershot, Hants GU11 2BG. *01252 24431 Ext 3571*

**Royal Air Force:** Group Capt P. W. Hilton, 15 Western Court, Western Road, Cheltenham, Glos GL50 3RH. *01242 255215*

**Royal Navy:** Lt-Cdr J. Danks, R.N. Sports Office, H.M.S. Temeraire, Portsmouth, Hants PO1 4QS. *01705 822351 Ext 2271*

**British Universities Sports Association:** G. Gregory-Jones, Chief Executive: BUSA, 8 Union Street, London SE1 1SZ. *0171-357 8555*

**Central Council of Physical Recreation:** General Secretary, 70 Brompton Road, London SW3 1HE. *0171-584 6651*

**British Olympic Association:** 6 John Prince's Street, London W1M 0DH. *0171-408 2029*

**National Federation of Football Supporters' Clubs:** Chairman: Tony Kershaw, 87 Brookfield Avenue, Loughborough, Leicestershire LE11 3LN. *01509 267643 (and fax)*. National Secretary: Mark Agate, "The Stadium", 14 Coombe Close, Lordswood, Chatham, Kent ME5 8NU. *01634 863520 (and fax)*

**National Playing Fields Association:** Col R. Satterthwaite, O.B.E., 578b Catherine Place, London, SW1.

**The Scottish Football Commercial Managers Association:** J. E. Hillier (Chairman), c/o Keith FC Promotions Office, 60 Union Street, Keith, Banffshire, Scotland.

**Professional Footballers' Association:** G. Taylor, 2 Oxford Court, Bishopsgate, Off Lower Mosley Street, Manchester M2 3W2. *0161-236 0575*

**Referees' Association:** W. J. Taylor, Cross Offices, Summerhill, Kingswinford, West Midlands DY6 9JE. *01384 288386*

**Women's Football Alliance:** Miss H. Jeavons, 9 Wyllyotts Place, Potters Bar, Herts EN6 2JB. *01707 651840*

**The Association of Football League Commercial Managers:** G. H. Dimbleby, Secretary WBA FC, The Hawthorns, Halford Lane, West Bromwich B71 4LF.

**The Association of Football Statisticians:** R. J. Spiller, 22 Bretons, Basildon, Essex SS15 5BY. *01268 416020*

**The Football Programme Directory:** David Stacey, 'The Beeches', 66 Southend Road, Wickford, Essex SS11 8EN.

**England Football Supporters Association:** Publicity Officer, David Stacey, 66 Southend Road, Wickford, Essex SS11 8EN.

**The Football League Executive Staffs Association:** PO Box 52, Leamington Spa, Warwickshire.

**The Ninety-Two Club:** 104 Gilda Crescent, Whitchurch, Bristol BS14 9LD.

**Scottish 38 Club:** Mark Byatt, 6 Greenfields Close, Loughton, Essex IG10 3HG. *0181-508 6088*

**The Football Trust:** Second Floor, Walkden House, 10 Melton Street, London NW1 2EJ. *0171-388 4504*

**The Football Supporters Association:** PO Box 11, Liverpool L26 1XP. *0151-709 2594*

**Association of Provincial Football Supporters' Clubs in London:** Tina A. Robertson, 45 Durham Avenue, Heston, Middlesex TW5 0HG. *0181-843 9854*

**World Association of Friends of English Football:** New St 25A, Dk 6330 Pattburg, Denmark. *0045 467 4911*

**Football Postcard Collectors Club:** PRO: Bryan Horsnell, 275 Overdown Road, Tilehurst, Reading RG3 6NX. *01734 424448*

# OTHER AWARDS 1994–95

## FOOTBALLER OF THE YEAR

The Football Writers' Association Award for the Footballer of the Year went to Jurgen Klinsmann of Tottenham Hotspur and Germany.

**Past Winners**

1947–48 Stanley Matthews (Blackpool), 1948–49 Johnny Carey (Manchester U), 1949–50 Joe Mercer (Arsenal), 1950–51 Harry Johnston (Blackpool), 1951–52 Billy Wright (Wolverhampton W), 1952–53 Nat Lofthouse (Bolton W), 1953–54 Tom Finney (Preston NE), 1954–55 Don Revie (Manchester C), 1955–56 Bert Trautmann (Manchester C), 1956–57 Tom Finney (Preston NE), 1957–58 Danny Blanchflower (Tottenham H), 1958–59 Syd Owen (Luton T), 1959–60 Bill Slater (Wolverhampton W), 1960–61 Danny Blanchflower (Tottenham H), 1961–62 Jimmy Adamson (Burnley), 1962–63 Stanley Matthews (Stoke C), 1963–64 Bobby Moore (West Ham U), 1964–65 Bobby Collins (Leeds U), 1965–66 Bobby Charlton (Manchester U), 1966–67 Jackie Charlton (Leeds U), 1967–68 George Best (Manchester U), 1968–69 Dave Mackay (Derby Co) shared with Tony Book (Manchester C), 1969–70 Billy Bremner (Leeds U), 1970–71 Frank McLintock (Arsenal), 1971–72 Gordon Banks (Stoke C), 1972–73 Pat Jennings (Tottenham H), 1973–74 Ian Callaghan (Liverpool), 1974–75 Alan Mullery (Fulham), 1975–76 Kevin Keegan (Liverpool), 1976–77 Emlyn Hughes (Liverpool), 1977–78 Kenny Burns (Nottingham F), 1978–79 Kenny Dalglish (Liverpool), 1979–80 Terry McDermott (Liverpool), 1980–81 Frans Thijssen (Ipswich T), 1981–82 Steve Perryman (Tottenham H), 1982–83 Kenny Dalglish (Liverpool), 1983–84 Ian Rush (Liverpool), 1984–85 Neville Southall (Everton), 1985–86 Gary Lineker (Everton), 1986–87 Clive Allen (Tottenham H), 1987–88 John Barnes (Liverpool), 1988–89 Steve Nicol (Liverpool), 1989–90 John Barnes (Liverpool), 1990–91 Gordon Strachan (Leeds U), 1991–92 Gary Lineker (Tottenham H), 1992–93 Chris Waddle (Sheffield W), 1993–94 Alan Shearer (Blackburn R).

## THE PFA AWARDS 1995

**Player of the Year:** Alan Shearer (Blackburn R).

*Previous Winners:* 1974 Norman Hunter (Leeds U); 1975 Colin Todd (Derby Co); 1976 Pat Jennings (Tottenham H); 1977 Andy Gray (Aston Villa); 1978 Peter Shilton (Nottingham F); 1979 Liam Brady (Arsenal); 1980 Terry McDermott (Liverpool); 1981 John Wark (Ipswich T); 1982 Kevin Keegan (Southampton); 1983 Kenny Dalglish (Liverpool); 1984 Ian Rush (Liverpool); 1985 Peter Reid (Everton); 1986 Gary Lineker (Everton); 1987 Clive Allen (Tottenham H); 1988 John Barnes (Liverpool); 1989 Mark Hughes (Manchester U); 1990 David Platt (Aston Villa); 1991 Mark Hughes (Manchester U); 1992 Gary Pallister (Manchester U); 1993 Paul McGrath (Aston Villa); 1994 Eric Cantona (Manchester U).

**Young Player of the Year:** Robbie Fowler (Liverpool).

*Previous Winners:* 1974 Kevin Beattie (Ipswich T); 1975 Mervyn Day (West Ham U); 1976 Peter Barnes (Manchester C); 1977 Andy Gray (Aston Villa); 1978 Tony Woodcock (Nottingham F); 1979 Cyrille Regis (WBA); 1980 Glenn Hoddle (Tottenham H); 1981 Gary Shaw (Aston Villa); 1982 Steve Moran (Southampton); 1983 Ian Rush (Liverpool); 1984 Paul Walsh (Luton T); 1985 Mark Hughes (Manchester U); 1986 Tony Cottee (West Ham U); 1987 Tony Adams (Arsenal); 1988 Paul Gascoigne (Tottenham H); 1989 Paul Merson (Arsenal); 1990 Matthew Le Tissier (Southampton); 1991 Lee Sharpe (Manchester U); 1992 Ryan Giggs (Manchester U); 1993 Ryan Giggs (Manchester U); 1994 Andy Cole (Newcastle U).

**Merit Award:** Gordon Strachan.

*Previous Winners:* 1974 Bobby Charlton CBE, Cliff Lloyd OBE; 1975 Denis Law; 1976 George Eastham OBE; 1977 Jack Taylor OBE; 1978 Bill Shankly OBE; 1979 Tom Finney OBE; 1980 Sir Matt Busby CBE; 1981 John Trollope MBE; 1982 Joe Mercer OBE; 1983 Bob Paisley OBE; 1984 Bill Nicholson; 1985 Ron Greenwood; 1986 The 1966 England World Cup team, Sir Alf Ramsey, Harold Shepherdson; 1987 Sir Stanley Matthews; 1988 Billy Bonds MBE; 1989 Nat Lofthouse; 1990 Peter Shilton; 1991 Tommy Hutchison; 1992 Brian Clough; 1993 the 1968 Manchester United team; 1994 Billy Bingham.

## THE SCOTTISH PFA AWARDS 1995

**Player of the Year:** Brian Laudrup (Rangers).

*Previous Winners:* 1978 Derek Johnstone (Rangers); 1979 Paul Hegarty (Dundee U); 1980 Davie Provan (Celtic); 1981 Sandy Clark (Airdrieonians); 1982 Mark McGhee (Aberdeen); 1983 Charlie Nicholas (Celtic); 1984 Willie Miller (Aberdeen); 1985 Jim Duffy (Morton); 1986 Richard Gough (Dundee U); 1987 Brian McClair (Celtic); 1988 Paul McStay (Celtic); 1989 Theo Snelders (Aberdeen); 1990 Jim Bett (Aberdeen); 1991 Paul Elliott (Celtic); 1993 Ally McCoist (Rangers); 1993 Andy Goram (Rangers); 1994 Mark Hateley (Rangers).

**Young Player of the Year:** Charlie Miller (Rangers).

*Previous Winners:* 1978 Graeme Payne (Dundee U); 1979 Graham Stewart (Dundee U); 1980 John MacDonald (Rangers); 1981 Francis McAvennie (St Mirren); 1982 Charlie Nicholas (Celtic); 1983 Pat Nevin (Clyde); 1984 John Robertson (Hearts); 1985 Craig Levein (Hearts); 1986 Craig Levein (Hearts); 1987 Robert Fleck (Rangers); 1988 John Collins (Hibernian); 1989 Bill McKinlay (Dundee U); 1990 Scott Crabbe (Hearts); 1991 Eoin Jess (Aberdeen); 1992 Phil O'Donnell (Motherwell); 1993 Eoin Jess (Aberdeen); 1994 Phil O'Donnell (Motherwell).

## SCOTTISH FOOTBALL WRITERS' ASSOCIATION

**Player of the Year 1995** – Brian Laudrup (Rangers)

1965 Billy McNeill (Celtic)
1966 John Greig (Rangers)
1967 Ronnie Simpson (Celtic)
1968 Gordon Wallace (Raith R)
1969 Bobby Murdoch (Celtic)
1970 Pat Stanton (Hibernian)
1971 Martin Buchan (Aberdeen)
1972 Dave Smith (Rangers)
1973 George Connelly (Celtic)
1974 Scotland's World Cup Squad
1975 Sandy Jardine (Rangers)
1976 John Greig (Rangers)
1977 Danny McGrain (Celtic)
1978 Derek Johnstone (Rangers)
1979 Andy Ritchie (Morton)
1980 Gordon Strachan (Aberdeen)
1981 Alan Rough (Partick Th)
1982 Paul Sturrock (Dundee U)
1983 Charlie Nicholas (Celtic)
1984 Willie Miller (Aberdeen)
1985 Hamish McAlpine (Dundee U)
1986 Sandy Jardine (Hearts)
1987 Brian McClair (Celtic)
1988 Paul McStay (Celtic)
1989 Richard Gough (Rangers)
1990 Alex McLeish (Aberdeen)
1991 Maurice Malpas (Dundee U)
1992 Ally McCoist (Rangers)
1993 Andy Goram (Rangers)
1994 Mark Hateley (Rangers)

## EUROPEAN FOOTBALLER OF THE YEAR 1994

Hristo Stoichkov (Barcelona) became the first Bulgarian to be honoured as European Footballer of the Year in the annual *France Football* award. He was also runner-up in FIFA's World Player of the Year for 1994 behind the winner Romario of Brazil.

**Past winners**

1956 **Stanley Matthews** (Blackpool
1957 **Alfredo Di Stefano** (Real Madrid)
1958 **Raymond Kopa** (Real Madrid)
1959 **Alfredo Di Stefano** (Real Madrid)
1960 **Luis Suarez** (Barcelona)
1961 **Omar Sivori** (Juventus)
1962 **Josef Masopust** (Dukla Prague)
1963 **Lev Yashin** (Moscow Dynamo)
1964 **Denis Law** (Manchester United)
1965 **Eusebio** (Benfica)
1966 **Bobby Charlton** (Manchester United)
1967 **Florian Albert** (Ferencvaros)
1968 **George Best** (Manchester United)
1969 **Gianni Rivera** (AC Milan)
1970 **Gerd Muller** (Bayern Munich)
1971 **Johan Cruyff** (Ajax)
1972 **Franz Beckenbauer** (Bayern Munich)
1973 **Johan Cruyff** (Barcelona)
1974 **Johan Cruyff** (Barcelona)
1975 **Oleg Blokhin** (Dynamo Kiev)
1976 **Franz Beckenbauer** (Bayern Munich)
1977 **Allan Simonsen** (Borussia Moenchengladbach)
1978 **Kevin Keegan** (SV Hamburg)
1979 **Kevin Keegan** (SV Hamburg)
1980 **Karl-Heinz Rummenigge** (Bayern Munich)
1981 **Karl-Heinz Rummenigge** (Bayern Munich)
1982 **Paolo Rossi** (Juventus)
1983 **Michel Platini** (Juventus)
1984 **Michel Platini** (Juventus)
1985 **Michel Platini** (Juventus)
1986 **Igor Belanov** (Dynamo Kiev)
1987 **Ruud Gullit** (AC Milan)
1988 **Marco Van Basten** (AC Milan)
1989 **Marco Van Basten** (AC Milan)
1990 **Lothar Matthaus** (Inter-Milan)
1991 **Jean-Pierre Papin** (Marseille)
1992 **Marco Van Basten** (AC Milan)
1993 **Roberto Baggio** (Juventus)

# THE CARLING AWARDS WINNERS 1994–95

Carling is the first football sponsor to include fans on its Awards panel which judges the Carling Manager of the Month, Carling Player of the Month and Carling No.1 Awards. The Carling Panel represents all sides of the game. **Gordon Taylor** Chief Executive, Professional Footballers Association; **Jim Smith** Chief Executive, League Managers Association; **Rick Parry** Chief Executive, The FA Premier League; **Graham Kelly** Chief Executive, The Football Association; **Neil Midgley** President, Referees Association; **Brian Barwick** Editor, Sportsnight/Match of the Day BBC TV; **Vic Wakeling** Head of Sport, BSkyB; **Trevor East** Deputy Controller, ITV Sport; **Alex Montgomery** Chairman, Football Writers Association; **Terry Venables** England Coach; **Tim Crabbe** Chairman, Football Supporters Association; **Tony Kershaw** Chairman, The National Federation of Supporters Clubs; **Paul Hughes** Sponsorship Director, Bass Brewers Ltd.

## Carling Manager of the Month

| | | |
|---|---|---|
| **August** | Kevin Keegan | Newcastle United |
| **September** | Frank Clark | Nottingham Forest |
| **October** | Alex Ferguson | Manchester United |
| **November** | Kenny Dalglish | Blackburn Rovers |
| **December** | Gerry Francis | Tottenham Hotspur |
| **January** | Brian Little | Aston Villa |
| **February** | Kevin Keegan | Newcastle United |
| **March** | Ron Atkinson | Coventry City |
| **April** | Howard Wilkinson | Leeds United |

Each winner receives a Carling Manager of the Month trophy, a cheque for £750 and a magnum of champagne.

| | | |
|---|---|---|
| **Carling Manager of the Season** | **Kenny Dalglish** | **Blackburn Rovers** |
| **Carling No.1 of the Season** | **Frank Clark** | **Nottingham Forest** |

## Carling Player of the Month

| | | |
|---|---|---|
| **August** | **Jürgen Klinsmann** | Tottenham Hotspur |
| **September** | **Robert Lee** | Newcastle United |
| **October** | **Paul Ince** | Manchester United |
| **November** | **Alan Shearer/Chris Sutton** | Blackburn Rovers |
| **December** | **Matthew Le Tissier** | Southampton |
| **January** | **Chris Waddle** | Sheffield Wednesday |
| **February** | **Duncan Ferguson** | Everton |
| **March** | **Anthony Yeboah** | Leeds United |
| **April** | **David Seaman** | Arsenal |
| **Carling Player of the Season** | **Alan Shearer** | **Blackburn Rovers** |

## Carling No.1 Awards

The Carling No.1 Award goes to the person or people who make the most outstanding contribution to the domestic game.

| | |
|---|---|
| August 1994 | **Match of the Day**<br>As a salute to its 30 years on the air. |
| September 1994 | **Chelsea Independent Supporters Association**<br>Organising a trip of a lifetime for a seriously ill young fan from Canada to see his heroes at Stamford Bridge. |
| January 1995 | **Sir Stanley Matthews**<br>The 80th birthday of an English football legend. |

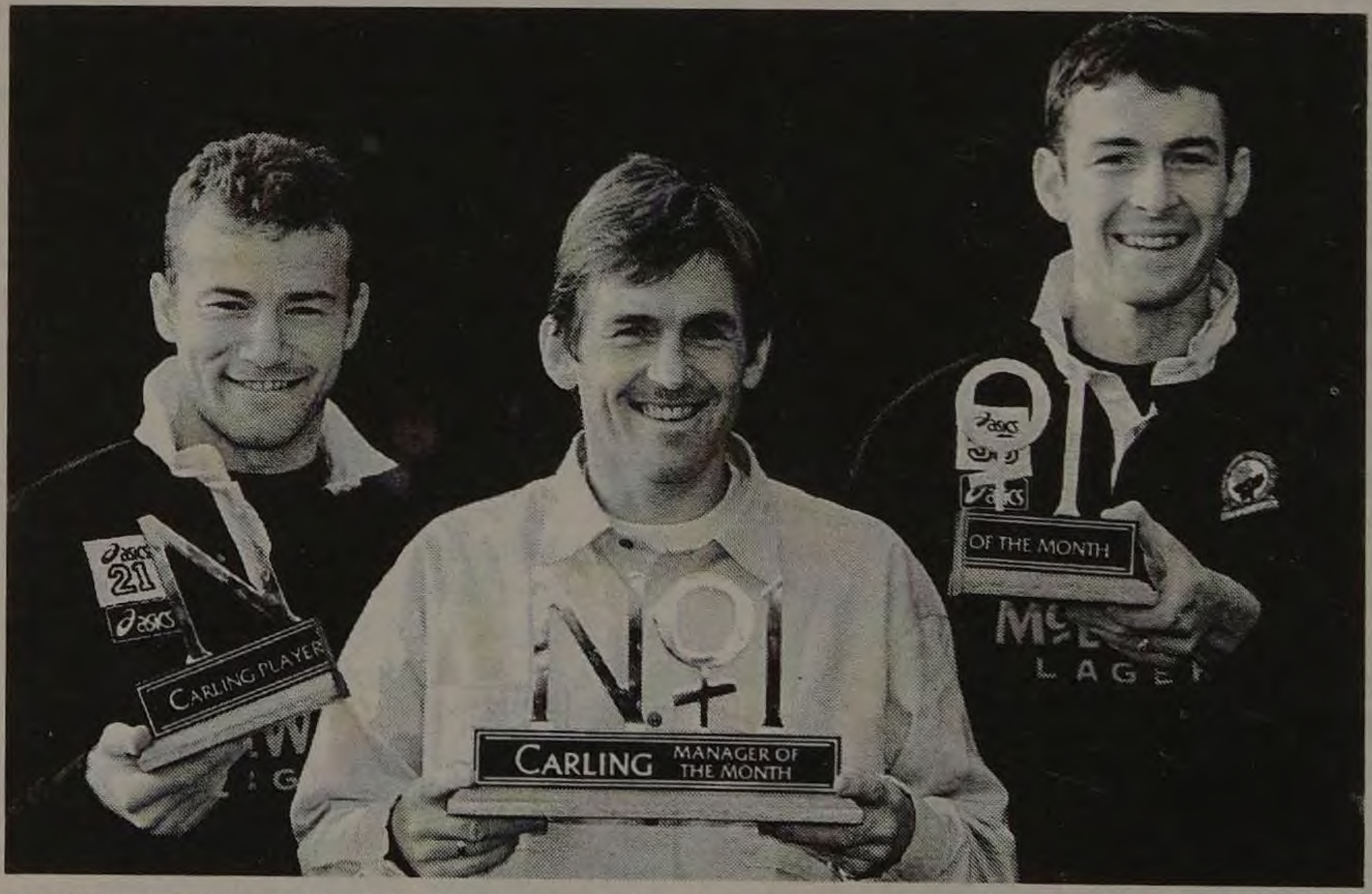
CARLING PLAYER
CARLING MANAGER OF THE MONTH
OF THE MONTH

November was clearly a good month for Blackburn Rovers. Left to right: Alan Shearer, Manager Kenny Dalglish and Chris Sutton.

# FROM THE CHAPLAIN

There are perhaps seven questions often asked about football club chaplaincy. This article raises these questions, and tries to answer them.

1. *What is a football chaplain?*
He is similar to a chaplain in industry, education or the armed forces—in other words, he is a clergyman working in a secular situation. Usually he is a minister or vicar in a local church who, as part of his ministry, gives time to working with his local football club. This involvement varies from usually between 3–4 hours up to a whole day or more per week in certain situations.

2. *What does he do?*
The club and chaplain together agree on the precise nature of the chaplain's involvement, but essentially he is available as a pastoral and spiritual safety-net at the club. He visits the club regularly and tries to get to know its employees—players and non-playing staff alike. With all of them he tries to build friendship, offer his availability and support, functions as a listening ear, a counsellor, a source of advice when asked and is generally a confidential and trustworthy source of care and spiritual input.

3. *Why do clubs need chaplains?*
Football clubs need chaplains because the chaplain's role is to help people, and at clubs there are many sorts of people. He is available to all at the club: directors and cleaners, YTS trainees and superstars, office workers and management. He offers his unique input when crises arise: when people face hospitalisation, major surgery, serious family illness or bereavement. He is a trusted listener when personal problems or family difficulties arise. He can be available to listen and offer counsel when there may be difficulties over money, relationships, the police, drugs or a career. He doesn't impose himself on folk; he must be absolutely confidential, and must always remain 'neutral'. He is part of the club, but is not there to represent the club line—or indeed, any other line. Sometimes he is required for the more formal side of his professional services: taking wedding, funeral, christening or thanksgiving services, or being involved on behalf of the club in a memorial service, a centenary or other anniversary service or a service of remembrance.

4. *Do chaplains pray for success?*
Chaplains pray for people but they aren't witch-doctors! They are not involved in offering up incantations to ensure the club will be successful, or will win crucial matches. It is players, managers and coaches who deserve credit for success, and I hope no chaplain ever claims he or his prayers are the reason for his club's victories.

However, some players and managers have used the chaplain as a source of help and inspiration at times of stress and significance. More than once, a chaplain has been asked by a player before a big match, 'Rev, can we find a quiet corner—I need you to pray for me. This is a big game, and I've got responsibilities—I need God's help today', or some such.

So in specific situations, and as part of their routine prayer commitment, chaplains pray for their clubs. It is not so that God will bring instant success—we can't really pray for the opposing defence to open up *à la* Red Sea before Moses—but so that people will know the reality of God's love, His help, His strength, His closeness.

5. *Do chaplains preach to their clubs?*
The chaplain's role is different from that of a minister in his church. There, he has every freedom to preach from the pulpit. His job in football is not that of a preacher. He doesn't go around threatening people with sermons or imposing his beliefs on unwilling listeners. The chaplain must have the freedom to speak about spiritual matters and, if asked, would be expected to explain his faith. However, such input is broadly reactive, not proactive. He responds to questions and discussions, but is not there to impose such debate on an audience which does not wish to hear or listen.

People have to feel 'safe' with the chaplain about. They have to feel they can introduce spiritual issues into a conversation, and that these will be taken seriously. Equally, they may seek to discuss other issues, or just simply have a normal, friendly conversation, without being 'Bible-bashed'.

6. *Do all clubs have chaplains?*
No—but chaplaincy in football is a relatively recent development. In the mid-1970s there were perhaps half a dozen with chaplains; now, throughout the league, there are around 45. So this is a growing movement. Yet, if a club decides it doesn't want a chaplain, it is quite entitled to that opinion. Obviously, we believe that a right understanding of football chaplaincy, combined with the right man for the job, will bring real benefits to a club and its staff.

7. *How do we find out more about chaplaincy?*
The chaplains, contactable at their clubs, will explain their individual involvements. Otherwise contact with the following organisations may be helpful:

SCORE (Sports Chaplaincy Offering Resources and Encouragement), PO Box 123, Sale, Manchester M33 4ZA

Christians in Sport, PO Box 93, Oxford OX2 7YP

*Continued on Page 936*

# STOP PRESS

**George Graham banned for a year... Graham Kelly becomes FA's 'El Supremo'... PFA to help ex-players become referees... Peter Beardsley MBE, Harry Gregg MBE... Bruce Grobbelaar, John Fashanu and Hans Segers to face charges in October... Peter Shilton joins Coventry at 45... Italian exiles David Platt and Paul Gascoigne come back... Foreign imports soar... transfer spending continues and tops £100 million.**

**June moves:** Warren Barton, Wimbledon to Newcastle U £4 million (Dons record); Tom Bennett, Wolverhampton W to Stockport Co; John Butler, Stoke C to Wigan Ath; Darren Carter, Leyton Orient to Peterborough U; Marc Edworthy, Plymouth Arg to Crystal Palace; Les Ferdinand, QPR to Newcastle U, £6 million (record fees for both clubs); Steve Finney, Manchester C to Swindon T; Neil Fisher, Bolton W to Chester C; Paul Holland, Mansfield T to Sheffield U; Mike Jeffrey, Newcastle U to Rotherham U; Ian Muir, Tranmere R to Birmingham C; Alan Neilson, Newcastle U to Southampton; Dean Richards, Bradford C to Wolverhampton W; Mark Seagraves, Bolton W to Swindon T; Lee Turnbull, Wycombe W to Scunthorpe U; Jason White, Scarborough to Northampton T; Steve Wilkinson, Mansfield T to Preston NE; Clive Wilson, QPR to Tottenham H.

### Major Moves

**Stan Collymore,** Nottingham F to Liverpool, £8.5m; **Dennis Bergkamp,** Inter to Arsenal, £7.5m; **Les Ferdinand,** QPR to Newcastle U; **Paul Ince,** Manchester U to Inter, £7m; **Andrei Kanchelskis,** Manchester U to Everton, £5m; **David Platt,** Sampdoria to Arsenal, £4.7m (taking his total to £22.15m); **Chris Armstrong,** Crystal Palace to Tottenham H, £4.5m; **Warren Barton,** Wimbledon to Newcastle U, £4m; **Savo Milosevic,** Partizan Belgrade to Aston Villa, £3.5m; **Mark Draper,** Leicester C to Aston Villa, £3.25m; **Gica Popescu,** Tottenham H to Barcelona, £3m; **David Ginola,** Paris St Germain to Newcastle U, £2.5m; **Stefan Schwarz,** Arsenal to Fiorentina, £2.5m; **Gareth Southgate,** Crystal Palace to Aston Villa, £2.5m; **Craig Short,** Derby Co to Everton, £2.4m; **Georgi Kinkladze,** Dynamo Tbilisi to Manchester C, £2m; **Dean Richards,** Bradford C to Wolverhampton W, £1.85m; **Andy Roberts,** Millwall to Crystal Palace, £1.8m; **Andrea Silenzi,** Torino to Nottingham F, £1.8m; **Jurgen Klinsmann,** Tottenham H to Bayern Munich, £1.7m; **Marc Degryse,** Anderlecht to Sheffield W, £1.5m; **Mark Hughes,** Manchester U to Chelsea, £1.5m; **Dean Saunders,** Aston Villa to Galatasaray, £1.5m; **Simon Osborn,** Reading to QPR, £1.1m; **Marco Boogers,** Sparta Rotterdam to West Ham U, £1m; **Ruud Gullit,** Sampdoria to Chelsea – free!

### OFFICIAL CHAPLAINS TO FA PREMIERSHIP AND FOOTBALL LEAGUE CLUBS

Rev John Bingham—Chesterfield
Rev Richard Chewter—Exeter C
Rev Michael Lowe—Bournemouth
Rev Andrew Taggart—Torquay U
Rev David Jeans—Sheffield W
Rev Nigel Sands—Crystal Palace
Rev Graham Spencer—Leicester C
Rev Phillip Miller—Ipswich T
Rev Allen Bagshawe—Hull C
Rev David Tully—Newcastle U
Rev Derek Cleave—Bristol C
Rev Brian Rice—Hartlepool U
Rev Ken Sykes—Watford
Rev Michael Chantry—Oxford U
Rev Michael Futens—Derby C
Very Rev Brandon Jackson—Lincoln C
Rev Paul Bennett—Swindon T
Rev Ken Hawkins—Birmingham C
Rev Simon Stevenette—Bristol R
Rev Michael Hunter—Grimsby T
Rev Dick Syms—York City
Rev Dennis Hall—Wigan Ath
Rev William Hall—Middlesbrough
Rev Canon John Hestor—Brighton & HA
Rev Mervyn Terrett—Luton T
Rev Jim Rushton—Carlisle U
Rev Robert de Berry—Queen's Park Rangers
Rev Gary Piper—Fulham
Rev Charlie Mackenzie—Barnsley
Rev Barry Kirk—Reading
Rev Martin Short—Bradford C
Rev John Boyers—Manchester U
Rev Martin Butt—Walsall
Rev Steve Riley—Leeds U
Revs Alan Poulter and Gerald Courell—Tranmere R
Rev Mark Kichenside—Charlton Ath
Rev Owen Beament—Millwall
Rev Elwin Cockett—West Ham U
Rev Mike Woodhead—Sheffield U
Rev Jim Pearce—Southampton
Rev Alan Comfort—Leyton Orient
Rev John Hall-Matthews—Wolverhampton Wanderers
Rev Mark Cockayne—Doncaster Rovers

*The chaplains hope that those who read this article will see the value and benefit of chaplaincy work in sport, and will take appropriate steps to spread the word where this is possible. They would also like to thank the editor of the Rothmans Yearbook for his continued support for this specialist and growing area of work.*

# OBITUARIES

**Adie, John 'Jock'** (b. 1925; d. 1995). A full-back with Hearts who joined East Fife in the mid-fifties, making 49 appearances.

**Anders, Harry** (b. St Helens 26.11.26; d. 10.94). A diminutive winger who, with his younger brother Jimmy, signed for Preston North End in 1945 and made 69 League appearances, often as an understudy to Tom Finney. Joined Manchester City in March, 1953, and had 32 outings before a move to Port Vale in July, 1956. After only three League matches he was signed by Accrington Stanley, where he linked up once more with his brother. There he hit 18 goals in 114 games before completing his career with Workington in the 1960–61 season.

**Anderson, John** (b. Newcastle 9.11.24; d. 14.11.94). Goalkeeper who joined Middlesbrough in November, 1945, but only made one League appearance. Had a spell with Blackhall Colliery before returning to League football with Crystal Palace in 1951. After 38 games, he moved to Bristol Rovers where he won a Third Division (South) Championship medal in 1954 and repeated the feat a year later following a transfer to neighbours Bristol City.

**Armstrong, William** (b. Newcastle 3.7.12; d. 9.1.95). A half-back, he signed for Rochdale in 1931 from Brockley and then had spells with Aston Villa and Swindon Town before skippering Gillingham in the late thirties.

**Auld, Robert** (b. Aberdeen 1923 d. 4.95). Played League football with Dundee in the 1940s before moving on to Fraserburgh.

**Bacuzzi, Joe** (b. London 25.9.16; d. 1.2.95). A fine Fulham full-back who made 70 pre-war League appearances before the Second World War, then a further 213 games for the Cottagers until the mid-fifties. He won a Second Division Championship medal in 1949 and represented England on 13 occasions during war-time internationals.

**Baxter, Jim C.** (b. Hill of Beath 8.11.25; d. 5.94). Joined Barnsley from Dunfermline for £3000 in 1945 and went on to make 224 League appearances for the Tykes, scoring 56 goals. A talented inside-forward, Jim was snapped up by Preston North End in 1952 and had 245 outings (65 goals) before returning to Barnsley in 1959 where he completed his League career.

**Bell, Harold** (b. Liverpool 22.11.24; d. 7.94). Began as a centre-forward, but converted to a centre-half by Tranmere Rovers, for whom he signed professionally in 1941. Harold went on to make 401 consecutive League appearances for Rovers between 1946 and 1955—a record which is likely to stand forever. He retired at the end of the 1959–60 season after giving sterling service to his one and only club and amassing 595 League games in the process.

**Berry, Johnny** (b. Aldershot 1.6.26; d. 9.94). A skilful winger who began with Birmingham City in 1944 and played 103 League games between 1946 and 1951 before joining Manchester United for £25,000. With the Red Devils he won Championship medals in 1952, 1956 and 1957 and won an FA Cup runners-up medal in 1957. He was injured in the Munich air disaster of 1958, which forced a premature retirement at 31. In a wonderful career, Johnny made 247 League appearances for United and scored 37 times. He also represented England on four occasions.

**Bicknell, Charlie** (b. New Tupton 6.11.05; d. 6.9.94). A full-back who signed for local club Chesterfield in 1927, he had 79 League outings before joining Bradford City in 1930. At City he didn't miss a match for 5½ years and amassed 240 League games, eventually becoming skipper. In 1936 he departed for West Ham United and combined playing for the Hammers during war time (210 games) with his job as a policeman. Was captain when the Hammers beat Blackburn in the Football League War Cup at Wembley. He was still skipper at 41 and continued playing after hostilities, making a further 19 League appearances in 1946–47.

**Blakeman, Alec** (b. Headington 11.6.18; d. 12.94). An inside-forward who started out with local club Oxford City in 1945 and moved to Brentford the following year. Scored seven goals in 42 League outings for the Bees before joining Sheffield United in November, 1948. Five games later he was transferred to Bournemouth in February, 1949, where he hit eight goals in 25 games.

**Bradford, Geoff** (b. Bristol 18.7.27; d. 31.12.94). A one club man with Bristol Rovers, who made 461 League appearances and scored a phenomenal 245 goals, which included many hat-tricks. Geoff holds both club records for total aggregate goals, plus the highest number of League goals in a season. In 1952–53 when Rovers won the Third Division (South) Championship, he hit the target 33 times. An England cap was celebrated in 1955, with a goal in the 5-1 win over Denmark.

Frank Broome (left) and Raich Carter

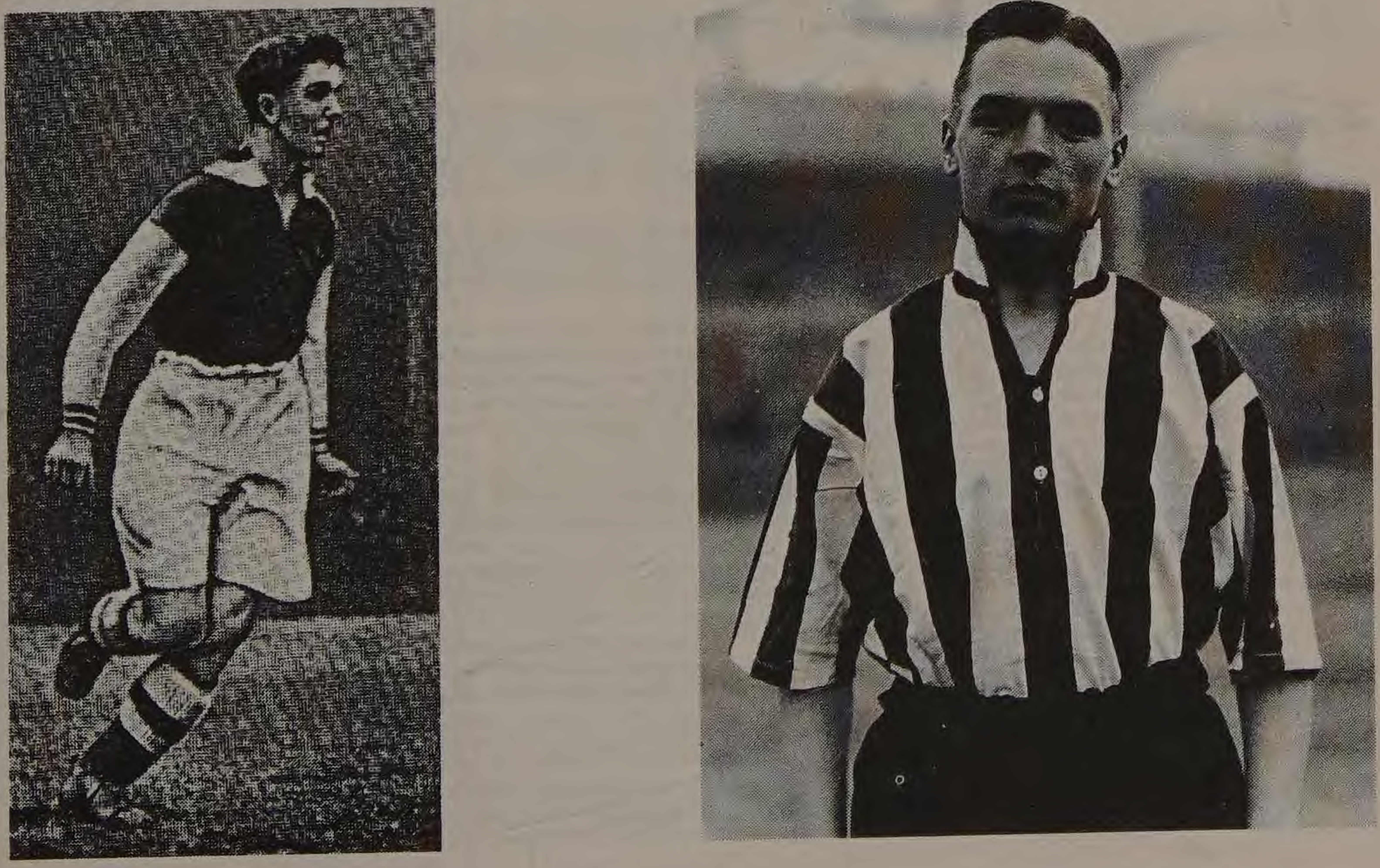

**Broome, Frank** (b. Berkhamsted 11.6.15; d. 9.94). A versatile forward who joined Aston Villa in 1934. Four years later he won a Second Division championship medal and made his England debut, scoring against Germany. It was one of seven international appearances before the Second World War when he hit 77 goals in 132 League appearances. During hostilities Frank scored 68 goals in 112 games as well as making guest appearances for Birmingham, Northampton, Chesterfield, Nottingham Forest, Notts County, Watford and Wolves. He left Villa for Derby after just one League game following the war and at the Baseball Ground he hit 45 goals in 112 games. In 1949 he moved to Notts County, where he scored a further 35 goals in 105 matches. Frank had a short spell with Brentford in 1953 before completing his playing career with Crewe (16 goals in 36 games). Managerial appointments followed with Notts County, Exeter City and Southend United.

**Brown, Hugh** (b. Carmyle 7.12.21; d. 7.94). Scotland international half-back with three caps who was signed by Torquay United in November 1950 from Partick Thistle. He made 55 League appearances for the Plainmoor Club before leaving the game in 1952.

**Brown, James** (b. Kilmarnock 31.12.08; d. 9.1.94). Moved to America as a teenager, where he took up soccer, and was a member of the 1930 United States World Cup side. John came to England following the Wall Street crash and joined Manchester United as a forward, for whom he played 40 matches between 1932 and 1934, scoring 17 goals. He had short spells with Brentford and Tottenham, but returned to the States following the war.

**Burgon, Archie** (b. 29.3.12; d. 9.94). A forward, Archie signed for Notts County in 1932, but was snapped up by Spurs three years later. After only four matches, he joined Wrexham in October, 1935, where he enjoyed great success as a winger. He left the Racecourse Ground for Carlisle United in the summer of 1939, but his only two appearances for the Cumbrians were deleted at the outbreak of war and he never played League soccer again.

**Cabrielli, Peter** (b. 1909; d. 14.12.94). Of Italian extraction, Peter had trials with Inter Milan and Genoa, before playing for Dundee United, Forfar Athletic, Falkirk, Raith Rovers and Montrose.

**Campbell, William** (b. 26.7.20; d. 7.12.94). A fine half-back who signed for Morton in 1942 and won a Scottish Cup runners-up medal in 1948. Billy also won five full caps for Scotland before retiring through ill health in 1949.

**Cape, Jackie** (b. Carlisle 16.11.10; d. 6.6.94). John joined his local club, Carlisle United, in 1929, but after 15 League games, he left for Newcastle. At United the winger scored 18 goals in 51 games and, on 3rd September, 1930, he played in front of Newcastle's record attendance—68,386—and scored the only goal against Chelsea. He also scored twice n the Magpies' record Cup victory—a 9-0 win over Southport in 1932. Jackie signed for Manchester United in 1934 and won a Second Division Championship medal in 1936. A year later he moved on to QPR and played in the club's record Cup win over Bristol Rovers. In 1939, he returned to Air Ministry work in Carlisle and after the war rejoined his local club.

**Carter, Raich** (b. Sunderland 21.12.13; d. 9.10.94). A wonderfully accomplished inside-forward whose career was unfortunately interrupted by the war, but he still managed to win England caps either side of hostilities (only Tommy Lawton and Stanley Matthews achieved a similar feat). Was overlooked by Leicester in 1930 and joined Sunderland the following year. He skippered the Rokerites to the First Division Championship in 1936 and to victory in the 1937 FA Cup final. Raich hit a remarkable 118 goals in 246 League games for the club before joining Derby, whom he helped win the Cup in 1946. He scored 34 goals in 63 games for the Rams and then moved on to Hull City in April, 1948, as player-manager. He led the Tigers to the Third Division (North) Championship the following year and scored 56 goals in 136 League matches. Two years later he resigned as player-manager but continued playing for Hull until 1952. Managerial posts with Leeds (1953–58), Mansfield (1960–63) and Middlesbrough (1963–66) followed. He also played first-class cricket for Derbyshire in 1946.

**Chadder, Alwyn** (b. 1903; d. 23.12.94). A centre-half with Corinthians, he won six England amateur caps. He was also a founder of Pegasus, the joint Oxford-Cambridge amateur club.

**Cooper, Davie** (b. Hamilton 25.2.56; d. 2.95). A supremely skilful winger who joined Clydebank in 1974 and won the first of six Scotland Under-21 caps in 1977. That same year he moved to Rangers after hitting 28 goals in 90 League games. A year later he was part of the side who won the Championship, Scottish Cup and League Cup, scoring in the final of the latter against Celtic. In 1979, Davie won the first of his 22 full caps and won another Scottish Cup medal. Two years later he scored in the replayed Scottish Cup Final against Dundee United and hit another goal against United the following year as Rangers won the League Cup. Further League Cup success came in 1986 when he scored a penalty in a 2-1 win over Celtic. That summer he was in the Scotland World Cup party for Mexico. He won further titles with Rangers in 1987 and 1989 and in between helped the club beat Aberdeen on penalties in the League Cup. Following 377 games he moved to Motherwell in 1989 and won a Scottish Cup medal in 1991 after a thrilling 4-3 win over Dundee United. In 1993, he rejoined Clydebank.

**Cooper, George** (b. Kingswinford 1.10.32; d. 5.94). Industrious inside-forward signed by Crystal Palace from Brierly Hill in 1955. Top scorer in 1957-58 with 17 goals from 25 appearances. Subsequently had two seasons with Rochdale.

**Cooper, William** (b. 1910; d. 5.94). Willie signed for Aberdeen in 1927, having represented Scotland at schoolboy level. A consistent right-back throughout the thirties, he continued playing after the war and scored the goal that put the Dons into the 1947 Scottish Cup Final, which he unfortunately missed through injury. Set a club record between 1932 and 1936 of 162 consecutive appearances. Twenty-nine years after signing for Aberdeen, he left Pittodrie to become player-manager of Huntly.

**Dare, Billy** (b. Willesden 14.2.27; d. 8.5.94). Billy began at Brentford in 1948 and scored 61 goals in 208 games as a centre-forward. He joined West Ham in January, 1955, and became the first player to be filmed for television signing a contract. In 1958, he won a Second Division Championship medal and scored 44 times in 111 League games for the Hammers.

**Drake, Ted** (b. Southampton 16.8.12; d. 31.5.95). A life president of Fulham, Ted Drake was a brave, uncompromising centre-forward, who scored 150 goals for Arsenal before the war and also played cricket for Hampshire between 1931 and 1936. Ted started out at Southampton, whom he joined from Winchester City in 1931. He scored 48 goals in 72 League games for the Saints, but in 1934, a £6500 fee took him to Arsenal, where he won League Championship medals in 1935 and 1938. He hit the winner for Arsenal in the 1936 FA Cup final against Sheffield United and he holds two records from the thirties; on 14th December, 1935, he scored the most goals ever in an away game—all seven at Aston Villa and an Arsenal club record of 42 goals in 41 appearances, also during 1934–35. Added to that Ted hit six goals in as many international appearances for England, but in 1944 was forced to retire from playing through injury. From 1947 to 1952, he took charge of Reading, then in the summer of 1952 he became boss at Chelsea. He became the first man to play in, and manage a title-winning side (1955). The likes of Jimmy Greaves, Peter Bonetti, Bobby Tambling and Terry Venables came through his youth scheme. He left Stamford Bridge in 1961, joined the Fulham backroom staff in 1965, then became assistant manager of Barcelona in 1970. He returned to Craven Cottage as reserve team manager, before a Chief Scout post followed in 1975 and then, on retirement, Ted joined the board at Fulham.

**Dyson, Barry** (b. Oldham 6.9.42; d. 26.2.95). Barry started out with Bury in 1960, but left two years later to join Tranmere Rovers. He was a great success at Prenton Park, scoring 99 goals in 174 League games. In 1966, the talented inside-forward moved to Crystal Palace, but a couple of years later he was on his travels again—to Watford. There he notched 19 goals in 38 games and was snapped up by Orient in December, 1968, as a consequence. There he was involved in a more midfield role and had great success, helping the O's to the Third Division title in 1970. After 160 games and 28 goals, he moved to Colchester where he ended his first class career.

**Edwards, Don** (b. Wrexham 2.8.30; d. 3.95). Signed for Norwich City in September, 1947 and became their youngest ever goalkeeper when he played against Torquay United that same month as a 17-year-old. He made two appearances for the club before being transferred to Gorleston in 1953.

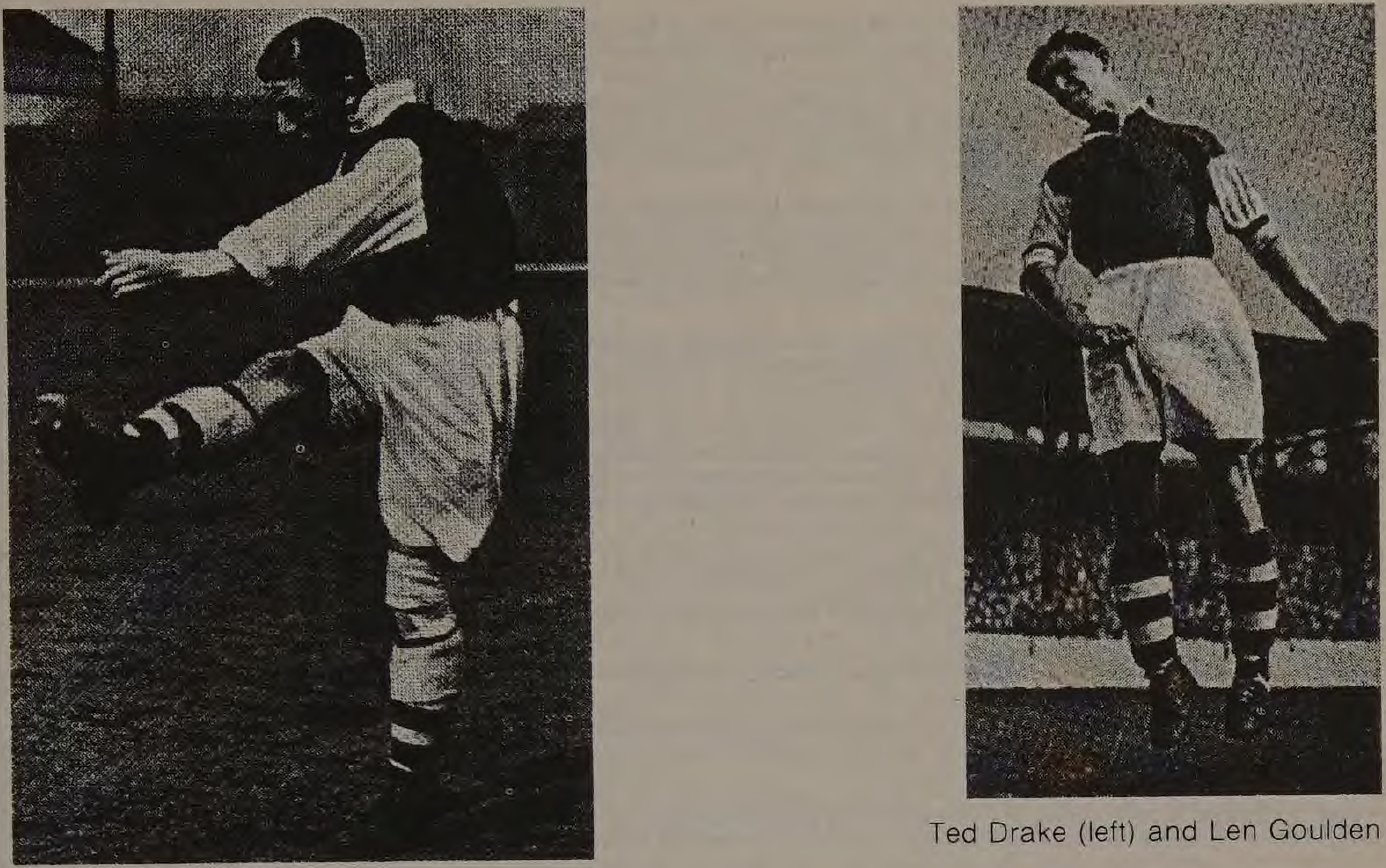

Ted Drake (left) and Len Goulden

**Feehan, Ignatius 'Sonny'** (b. Dublin 17.9.26; d. 11.3.95). A goalkeeper who joined Manchester United from Waterford in 1948 and helped them finish fourth in the League. But after making 12 League appearances he signed for Northampton Town in 1950, where he had 39 outings. Four years later, he was off to Brentford where he completed his career, retiring in 1959.

**Frodsham, Ian** (b. 27.12.75; d. 2.1.95). Signed for Liverpool as a junior aged 14 and joined the professional ranks three years later. A regular in the Reds' reserve team, he played for the England Youth team, making his debut in 1993. Ian fought bravely against cancer.

**Garrett, Archie** (b. Lesmahagow 17.6.19; d. 10.4.94). A forward who joined Preston North End from Hearts in 1938, but played for Bristol City during hostilities. After the war he signed for Northampton Town and hit 35 goals in only 51 League games, prompting interest from Birmingham. But after only 18 games he went back to Northampton where he completed his playing career in 1950.

**Gilbert, Tim** (b. South Shields 28.8.58; d. 31.5.95). A defender who signed for Sunderland in August, 1976 and went on to make 36 appearances for the Rokerites, scoring three times. In February, 1981, Tim moved on to Cardiff City where he had 33 League outings, scoring once. August, 1982, saw him transferred to Darlington, for whom he made 65 League appearances, with three goals to his credit.

**Greenwood, John** (b. Manchester 22.1.21; d. 25.11.94). Signed for Manchester City in September, 1946, but only made one League appearance before moving to Exeter City three years later. A half-back, John had 31 League outings for the Grecians, then in 1951 he was transferred to Aldershot. After 12 League matches, he joined Halifax Town later that year.

**Goulden, Len** (b. West Ham 16.7.12; d. 14.2.95). Cultured inside-forward with West Ham and Chelsea, his career spanning the war years in which he guested for Chelsea. A former schoolboy international he later won 14 full caps, another five in wartime internationals and played for the Football League. Subsequently coach at Chelsea and manager at Watford in 1952, where ironically he had made his professional debut for the Hammers in a London Combination game.

**Guest, William** (b. Birmingham 26.6.17; d. 11.94). A winger who joined the Birmingham City groundstaff in 1928 and scored 15 goals in 76 League appearances for the Blues. Signed for Blackburn Rovers in 1937 and played against West Ham in the 1940 Wartime Cup final. Bill hit 30 goals in only 88 League games for the Rovers and continued playing for them until August, 1947 when he joined Walsall, where he saw out his first-class career.

**Hair, George** (b. Ryton 28.4.25; d. 24.10.94). George was an outside-left who signed for Newcastle United during the war and played 23 games (7 goals) when League football resumed after hostilities. He joined Grimsby Town in February, 1949, for £6000 and hit a further 9 goals in 68 League games for the Mariners. Left for Peterborough United in 1951 when the Posh were in the Midland League.

**Hall, Almerick** (b. Hove 12.11.12; d. 11.94); An inside-forward, he joined his local side, Brighton and Hove Albion in 1931, but moved on to Spurs two years later for whom he scored three goals in 10 outings. Signed for Southend in 1937 and hit 10 goals in 37 games before a transfer to Bradford City in June, 1939. After hostilities Almer moved to West Ham where he scored 11 goals in 50 appearances. He became manager of Margate Town on retiring from first-class football and spent 30 years at the helm of the Kent club.

**Harkness, Willie CBE** (b. Dumfries 1919; d. 14.1.95). Played for his local club, Queen of the South, for whom he later became a scout, Director and chairman. He was appointed president of the Scottish Football Association in 1978 and stayed to lead Scotland to the 1982 World Cup finals.

**Heaton, Mick** (b. Sheffield 15.1.47; d. 11.4.95). A full-back who began with Sheffield United, signing in November, 1964. Then, after 33 games, he joined Blackburn Rovers for £7000 and played 171 matches for the Rovers between 1971 and 1975, when he was forced to retire through injury. After a spell out of the game, he returned to Rovers as first-team coach in 1978. When manager Howard Kendall went to Everton, Mick joined him and enjoyed Championship, FA Cup and Cup-Winners' Cup success at Goodison. When Kendall left for Athletic Bilbao, Mick managed Workington before the pair reunited at Manchester City in 1990. Mick's untimely death earlier this year occurred in a road accident.

**Hibbitt, Terry** (b. Bradford 1.12.47; d. 5.8.94). Terry signed for Leeds United in 1964 and played 47 League games, scoring nine times from midfield. In 1968, he won a European Inter-Cities Cup medal. Three years later he was off to Newcastle United, where he stayed until 1975, making 138 League appearances. In August of that year a move to Birmingham ensued, but following 110 outings and 11 goals he was back at Newcastle, where he finished his first-class career with a further 90 League matches and five goals.

**Hill, Frank** (b. Forfar 21.5.06; d. 1994). Originally a half-back with Forfar Athletic in 1924, Frank was transferred to Aberdeen where he won the first of three Scotland caps in 1930–31. Transferred to Arsenal in 1932, he won Championship medals in 1933 and again in 1934, but only had nine outings in the title winning team of 1935. Joined Blackpool in 1936, but left for Southampton a year later. Frank departed The Dell in 1938–39 to become assistant-trainer at Preston, but in 1944 he went to Crewe as player-manager. He continued playing after the war, finally hanging up his boots in his 41st year. In 1948, he took over at Burnley where he remained until 1954, laying great foundations. A spell at Preston followed, then in 1958 he became boss at Notts County and discovered Tony Hateley. He later managed Charlton Athletic in the 1960s.

**Hindmarsh, Billy** (b. Crook 26.12.19; d. 28.11.94). Signed by Portsmouth in 1939, he had to wait until 1946 to make his debut. Billy was a full-back in the Pompey side who won the Championship in 1948–49, but his 10 League appearances at the end of the campaign did not constitute a medal. When Pompey repeated the feat the following season, he amassed 34, coming in for the fourth match of the season and being a consistent member of a reaguard which only conceded 38 goals. He was transferred to Swindon in 1951, but after 11 matches he left the professional game.

**Holt, Arthur** (b. Southampton 8.4.11; d. 28.7.94). Arthur joined his local club, Southampton, in 1932 and made his debut at Manchester United the following year, deputizing for Ted Drake. An inside-forward, he scored 206 goals in 206 League matches and also played cricket for Hampshire between 1935 and 1948.

**Hopkins, Idris 'Dai'** (b. Merthyr Tydfil 11.10.07; d. 9.10.94). Idris had spells for Sheffield Wednesday and Crystal Palace before he signed for Brentford in 1932 and was a key member of the side who lifted the Third Division Championship a year later. He won 12 caps on the wing for Wales and played in nine wartime internationals. In 1942, he was a member of the Brentford side that defeated Pompey 1-0 to win the London Cup at Wembley. He made 290 League appearances for the Bees and scored 75 goals. A move to Bristol City came in May, 1947, where he made 24 appearances, scoring once.

**Houghton, Frank** (b. Preston 15.2.26; d. 19.8.94). Joined his local club, North End, as an amateur in 1942–43. He was then transferred to Ballymena, before signing for Newcastle for a club record fee of £5500. A half-back, Frank scored 10 goals in 55 League games. After injury and illness which appeared to have ended his career, he bravely came back with Exeter City in 1954. He hit 11 goals in 28 games to complete his first-class career.

**Houldsworth, Freddie** (b. Henley-on-Thames 29.5.11; d. 1994). A goalkeeper who played for Stoke City, Swindon Town, Ipswich Town and Reading.

**Jarvis, Syd** (b. 1905; d. 24.6.94). Syd signed for Middlesbrough as a full-back in 1927 and made his debut the following year. He won a Second Division Championship medal in 1929 and played 86 League games, scoring once. He finished his professional career at Darlington.

**Jessop, William** (b. Preston 2.4.22; d. 5.94). Outside-left Billy signed for his local club, North End, in 1940, and played 25 war-time games. Following hostilities, he made a further four League apearances before joining Stockport County in April, 1947. There he had 17 outings and scored four times. The following year he moved on to Oldham, where in 94 games, he hit the target 16 times. He completed his first-class career at Wrexham, for whom he scored twice in 14 matches.

**Jones, John** (b. Bromborough 3.7.13; d. 26.1.95). A full-back who joined Everton in 1932 and made 90 League appearances. After the war, he signed for Sunderland, where he had 24 League outings.

**Lattimer, Frank** (b. Durham 3.10.23; d. 11.94). A half-back for Brentford between 1945 and 1956. He made 171 League appearances for the Bees, scoring three times.

**Liddle, Jimmy** (b. Felling 7.12; d. 7.10.94). Jimmy played on the right wing for Reading and Crystal Palace in the thirties, amassing 34 goals in 66 League appearances for the Elm Park club. At Palace he had 13 League outings, scoring once.

**Little, Barry** (b. Greenwich 25.8.64; d. 9.94). An England Youth international who signed for Charlton in July, 1982, following his apprenticeship with the Valiants. He scored on his debut against Queens Park Rangers, but made only one further League appearance for Charlton. A talented midfielder, Barry went on to have spells with Dagenham, Barnet and Fisher Athletic, before helping Dover Athletic to win the Beazer Homes League Championship in 1993.

**Loughran, Joe** (b. Consett 12.8.15; d. 23.8.94). Joe joined Birmingham City in 1935, but after 35 League games and two goals he left for Luton two years later. On the eve of the Second World War he was transferred to Burnley, following 25 games for the Hatters. Joe then had to wait until September, 1946, before he was able to make his League debut at full-back. He made 65 League appearances for the Clarets before he moved to Southend United, where he had 147 outings, scoring once.

**Low, Norman** (b. Newcastle 23.3.14; d. 1994). A centre-half who began his career with Liverpool in 1933. Norman moved on to Newport County three years later, whom he helped win the Third Division (South) title in 1939. He resumed playing for County after the war, but Norwich City ended his 112 match association by signing him for £750. He made 150 League appearances before becoming manager at Carrow Road in 1950. He stayed until 1955, before taking further posts at Workington and Port Vale.

**Malkin, John** (b. Stoke 9.11.25; d. 19.5.94). A small, but effective winger, John signed for his local club in July, 1947, and took over from Stanley Matthews when the great man left for Blackpool. He went on to make 175 League appearances for the Potters and scored 23 goals. In 1956, he received a serious knee injury, which forced his early retirement.

**March, Zechariah** (b. Chichester 25.10.1892; d. 9.94). Zechariah died in Bognor Regis just weeks before his 102nd birthday. He started out at Brighton in 1913, but his career was disrupted by the First World War. He made 29 appearances in the Southern League for Brighton and a further 56 League games before a move along the coast to Pompey, then in the Third Division. In 1922–23, he made four appearances, three in the No. 7 shirt and once wearing No. 11. Before his death, he was believed to have been Britain's oldest surviving professional footballer.

**McBennett, James (Seamus)** (b. Newcastle, Northern Ireland 16.11.25; d. 23.2.95). Joined Cardiff City from Belfast Celtic in September, 1947. Scored twice in four League games for City and then in November, 1948, he moved to Tranmere. At Rovers, the right-winger had 12 outings and scored once.

**McDonald, Gordon** (b. Hampstead 7.2.32 d. 2.1995). Full-back with Crystal Palaceand later Swindon Town. After making 13 League appearances with Palace he was transferred in July 1957 and added a further ten matches at the County Ground.

**Millar, Gordon** (b. 1948; d. 9.6.94). A goalkeeper who saw service with Hearts, Morton and Stirling Albion. He also played in South Africa but returned to coach Cowdenbeath, Montrose and Rossyth.

**Mochan, Neil** (b. 6.4.27; 28.8.94). A centre-forward, Neil started out with Morton in 1944, before moving to Middlesbrough in 1951 for £14,000 and scored 14 times in 38 League games. Two years later he was on his way to Celtic for £8000. There he helped the club win the League and Cup double (1954) and League Cup in 1958. Won a Scotland 'B' cap in March, 1954, then went on to win three full internationals. He joined Dundee United in 1960 and ended his first class playing career with Raith Rovers. Neil, nicknamed 'Smiler', became head trainer at Celtic, being with the side throughout the late 1960s until his death last August.

**Morgan, Billy** (b. Burnley 16.12.1896; d. 4.11.93). Billy began at his local club in 1920, making his League debut the following year. A wing-half, his career came to a sad end when he was badly injured in 1924, enforcing his retirement from first-class football with 28 League appearances to his name.

**Moulson, George** (b. Clogheen 6.8.14; d. 11.11.94). A goalkeeper, George was bought out of the Army to sign for Grimsby Town in 1936, but did not make his League debut until 1947. It was his only League appearance before a move to Lincoln City in June, 1947. He proved a great success, helping the club to win the Third Division (North) Championship and was selected for the Republic of Ireland on three occasions by virtue of many superb performances. After 60 League outings, he left to join Peterborough United.

**Moyse, Alec** (b. Mitcham 5.8.35; d. 1994). Alec played on the wing, signing for Crystal Palace in 1956, and scored once in four League games. In August, 1958, he joined Swindon, but after only a month and four matches he signed for Millwall. There he scored three times in 22 League games. Cambridge City then benefited from his talent and he was converted to a defender during a five-year stay.

**Mullett, Joe** (b. Birmingham 2.10.36; d. 3.94). A full-back who joined Norwich City in February, 1959, having spent four years at Birmingham City, where he made three League appearances. At Norwich he had 213 League outings and scored twice before bringing his professional playing career to a close in 1968.

**Munnings, Charles** (b. 1907; d. 10.3.95). Began as a winger at Boston United and moved on to Grimsby, but he was unable to make a first team appearance for the Mariners. He had subsequent moves to Swindon Town and Hull City in 1930 and 1931 respectively. Returned to Swindon in 1932 and completed his first-class career with Mansfield Town in 1934.

**Nicholls, Johnny** (b. Wolverhampton 3.4.31; d. 1.4.95). An inside-forward, Johnny signed for West Bromwich Albion in 1950 and went on to make 131 League appearances for the Baggies, scoring 58 goals. He won an FA Cup medal in 1954 and two full caps, scoring against Scotland on his debut. In 1957, he joined Cardiff City, but after only eight games and two goals he was off to Exeter City, which made him one of the first to play in all four Divisions of the Football League. At Exeter, he hit an impressive 23 goals in 56 League matches but, in 1959, four seasons after playing in the top Division, he found himself in the Southern League with Worcester City.

**Nicholls, Ron** (b. Sharpness 4.12.33; d. 7.94). A goalkeeper who began as an amateur with Fulham before signing for Bristol Rovers in November, 1954. He made 71 League appearances for the then Eastville club before a move to Cardiff City in 1958. At Ninian Park he had 51 League outings and then saw out his first-class football career with Bristol City, playing 39 League games. An opening batsman for Gloucestershire, Ron played 534 Championship matches in his 24-year county career.

**Oliver, Ken** (b. Loughborough 10.8.24; d. 13.5.94). A dominating centre-half, who began as a forward. Ken started out with Sunderland in 1946, but after nine League games and one goal he left for Derby County three years later. At the Baseball Ground he made 184 League appearances, before completing his playing career with Exeter City in 1960 following 92 League matches.

**Page, Albert** (b. Walthamstow 18.3.16; d. 10.1.95). Joined Spurs from Leyton as an amateur in 1935 and turned professional the following year. He played 56 League matches for Tottenham as a half-back before signing for Colchester United in 1947.

**Parker, Stan** (b. Worksop 31.7.20; d. 14.11.94). An inside-forward, Stan signed for Ipswich Town in May, 1946 and hit 48 goals in 126 League games. Joined Norwich in August, 1951, but did not play any first team matches for the Canaries.

**Pearson, Harold** (b. Tamworth 5.08; d. 2.11.94). A reliable goalkeeper, he began with WBA in 1925 and eventually made 281 League appearances for the Baggies. In 1932 he won an England cap (replacing his cousin Harry Hibbs between the posts). In 1937, he moved to Millwall and collected a Third Division (South) Championship medal in his first season. He went on to have 39 League outings before retiring.

**Penman, Andy** (b. . . . ; d.20.7.94). A wonderfully gifted inside-forward who starred for Dundee in the 1960s, having signed, originally as an amateur in 1959. He was capped at youth and four times for Scotland Under-23's. Andy's one full cap came in May, 1966. He won a Championship medal with Dundee in 1962 and moved to Rangers five years later for £35,000. He completed his professional career with Arbroath in the 1970s.

**Reeves, Derek** (b. Parkstone 27.8.34; d. 25.5.95). Centre-forward Derek was holder of the Third Division post-war goalscoring record—39 goals in only 46 games for Southampton in 1959–60. He signed for the Saints in December, 1962, and in 273 League outings he hit a remarkable 145 goals. Moved on to Bournemouth in 1962, where he managed 11 goals in 35 games before completing his professional career.

**Russell, Sid** (b. Feltham 4.10.37; d. 6.94). Played cricket for both Middlesex and Gloucestershire, winning his county cap for the latter. A full-back with Brentford, whom he joined in 1956. Sid made 54 League appearances for the Bees, but quit to concentrate on cricket. In all he hit 5,464 first class runs.

**Rutherford, Joe** (b. Chester-le-Street 20.9.14; d. 12.94). Joe was a former blacksmith who had an unsuccessful trial with West Ham, but went on to join Southport where he made 88 League appearances between 1936 and 1939. In March, 1939, he signed for Aston Villa for £2500 and played eleven games in goal before the outbreak of war and a further 137 matches following hostilities.

**Seed, Trevance** (b. Preston 3.9.23; d. 12.94). A centre-half who signed for his local club, North End, in July, 1946, but before he had made a League debut he moved to Carlisle at the end of the year. Trevance made 81 League games for the Cumbrians and in 1950 he joined Accrington Stanley. Unfortunately, he was only able to play one League match, injury curtailing his career.

**Stokes, Bobby** (b. Portsmouth 30.1.51; d. 31.5.95). Bobby joined Southampton in February, 1968, playing in 218 League games for the Saints, and scoring 40 goals in a hard grafting inside-forward role. But the goal he will always be remembered for was the stunning solo effort that beat Alex Stepney and Manchester United in the 1976 FA Cup final. The Saints were then in the Second Division and produced one of the great Cup upsets. In August, 1977, Bobby joined his home town club, Pompey, where he made 24 appearances, scoring twice, before seeing out his career with Washington Diplomats.

**Streten, Bernard** (b. Gillingham 14.1.21; d. 5.94). An excellent goalkeeper who had spells with Notts County and Shrewsbury Town before settling at Luton Town, whom he joined in January, 1948. In all Bernard played 276 League games for the Hatters and played for England in their 9-2 victory over Northern Ireland in November, 1949. A wonderful character who had a great rapport with fans behind his goal. Bernard retired from the first-class game in 1957.

**Sykes, Albert** (b. 1900; d. 12.94). A left-half with Brighton in the Third Division (South) between 1926 and 1928, making 16 League outings.

**Tadman, George** (b. Rainham, Kent 5.5.14; d. 29.9.94). Started out with Gillingham in 1932, but joined Bristol Rovers a year later without making a League debut for the Gills. George scored on his debut in April, 1934, but after two goals in five League games, he rejoined Gillingham and finished top scorer with 18 goals in 40 League outings. George then signed for Charlton Athletic for £1000 in 1936 where he led the Valiants' goalscoring three seasons in succession to finish with 46 League goals in 87 games. Unfortunately, the Second World War terminated a fine career.

**Tadman, Maurice** (b. Rainham, Kent 28.6.21; d. 11.94). The younger brother of George who started his professional career with Charlton Athletic, but after only three League games he was sold to Plymouth Argyle for £4000. At Home Park, he became a real favourite, scoring 107 goals in 240 League matches and helped the club win the Third Division (South) in 1951–52. That season he amassed 27 goals which is still Argyle's post-war scoring record. He was the club's top marksman on five occasions before leaving in 1955.

**Taylor, Richard** (b. Wolverhampton 9.4.18; d. 28.1.95). A centre-half who began with Grimsby Town in 1935, making his debut three years later. After 38 League games (four prior to the war), he joined Scunthorpe in May, 1948. Then in the Midland League, Dick made 131 appearances, scoring twice, before becoming trainer-coach at the club. He later assisted Joe Mercer at Sheffield United and Aston Villa, then took over the helm at Villa Park in 1964, staying until 1967.

**Timmins, Arnold** (b. Whitehaven 29.1.40; d. 14.5.94). Scored on his League debut for Workington in the 1960–61 season and in total he made 44 League appearances, scoring 10 goals. An inside-forward, he left the club in August, 1964, to play non-league football.

**Walter, Joe** (b. 1896; d. 24.5.95). One of the Huddersfield Town Legends who helped the club to win the First Division Championship in 1923, 1924 and 1925 died in his 99th year. An outside-right, he made 55 League appearances and scored five goals.

**White, Len** (b. Skellow 23.3.30; d. 6.94). A goalscoring inside-forward and one of four brothers who played League football. Len began with Rotherham United in May, 1948 and hit 14 goals in 43 League games for the Millers. In February, 1953, came a big move to Newcastle United, where he was a great success, scoring 142 goals in 243 League games. It made him the Magpies' second highest goalscorer of all time, behind Jackie Milburn, whom he succeeded at St. James' Park. In the 1955 FA Cup final, he provided the corner-kick from which Milburn scored after 45 seconds, to eventually beat Manchester City 3-1. After nearly ten years at the club, he left for Huddersfield in February, 1962, where he scored another 39 goals in 105 League games. A superb career in the top flight was completed with 22 goals in 53 games for Stockport between 1965 and May 1966.

**White, Ron** (b. Bethnal Green 9.11.31; d. 12.8.94). A forward with Charlton Athletic who joined the club in March, 1954 and played 165 League games, scoring eight times. He completed his career at The Valley in 1962.

**Wright, Ken DFC** (b. Lode 16.5.22; d. 6.6.94). Ken was a bomber pilot who won the Distinguished Flying Cross for his heroism during the Second World War. On leave from the RAF in 1943, he guested for West Ham and in 1945–46 scored five goals in five games. After the war the Flight-Lieutenant hit a further 20 goals in 51 League games for the Hammers, but retired from first-class football in 1950, then saw active service in Korea. Ken passed away on the 50th anniversary of D-Day 1994.

**Wright, Billy CBE** (b. Ironbridge 6.2.24; d. 3.9.94). A pillar of the Wolves and England defence, he was the inspirational skipper of both in the immediate post-war years. Billy captained Wolves to three Championships in 1954, 1958 and 1959 and FA Cup success in 1949. He began on the groundstaff at Molineux, but was originally sent home for being too small! He made his international debut against Belgium and went on to make 105 appearances for England, 90 as captain, a record he shares with Bobby Moore. He was footballer of the Year in 1952 and amassed 491 League games for his beloved Wolves, scoring 13 times. On his retirement he was awarded the CBE and appointed manager of the England Youth side, eventually taking over the Under-23 team. He also had a spell as manager of Arsenal in 1962 and left four years later to enjoy a successful career in television with ATV. A player to whom so many football-mad children of the day wished to aspire, he was an astute passer of the ball, a solid, but fair tackler, and a thorough gentleman, on and off the pitch. In 1990, he became a director of Wolverhampton Wanderers and a superb, new stand at Molineux was appropriately named in his honour.

Billy Wright (white shirt) leading out Wolverhampton Wanderers against Honved in 1954, with Ferenc Puskas on his left.

# THE FA CARLING PREMIERSHIP and ENDSLEIGH INSURANCE LEAGUE FIXTURES 1995–96

*Copyright © of The FA Premier League Ltd & Football League Ltd 1995. Compiled in association with SEMA GROUP*

**Saturday 12 August 1995**

**Endsleigh League Division 1**
Birmingham C v Ipswich T
Crystal Palace v Barnsley
Millwall v Grimsby T
Oldham Ath v Huddersfield T
Portsmouth v Southend U
Stoke C v Reading
Sunderland v Leicester C
Tranmere R v Wolverhampton W
Watford v Sheffield U
WBA v Charlton Ath

**Endsleigh League Division 2**
Bradford C v AFC Bournemouth
Bristol C v Blackpool
Burnley v Rotherham U
Carlisle U v Bristol R
Hull C v Swindon T
Oxford U v Chesterfield
Peterborough U v Brighton & HA
Swansea C v Shrewsbury T
Walsall v Stockport Co
Wrexham v Notts Co
Wycombe W v Crewe Alex
York C v Brentford

**Endsleigh League Division 3**
Chester C v Hartlepool U
Colchester U v Plymouth Arg
Doncaster R v Scarborough
Exeter C v Darlington
Fulham v Mansfield T
Gillingham v Wigan Ath
Hereford U v Barnet
Leyton Orient v Torquay U
Northampton T v Bury
Preston NE v Lincoln C
Rochdale v Cardiff C
Scunthorpe U v Cambridge U

**Sunday 13 August 1995**

**Endsleigh League Division 1**
Derby Co v Port Vale
Luton T v Norwich C

**Saturday 19 August 1995**

**FA Carling Premiership**
Aston Villa v Manchester U
Blackburn R v QPR
Chelsea v Everton
Liverpool v Sheffield W
Manchester C v Tottenham H
Newcastle U v Coventry C
Southampton v Nottingham F
West Ham U v Leeds U
Wimbledon v Bolton W

**Endsleigh League Division 1**
Barnsley v Oldham Ath
Charlton Ath v Birmingham C
Grimsby T v Portsmouth
Huddersfield T v Watford
Ipswich T v Crystal Palace
Leicester C v Stoke C
Norwich C v Sunderland
Port Vale v Millwall
Reading v Derby Co
Sheffield U v Tranmere R
Southend U v Luton T

**Endsleigh League Division 2**
AFC Bournemouth v Peterborough U
Blackpool v Wrexham
Brentford v Oxford U
Brighton & HA v Bradford C
Bristol R v Swansea C
Chesterfield v Carlisle U
Notts Co v Wycombe W
Rotherham U v Hull C
Shrewsbury T v Walsall
Stockport Co v Burnley
Swindon T v York C

**Endsleigh League Division 3**
Barnet v Colchester U
Bury v Chester C
Cambridge U v Hereford U
Cardiff C v Northampton T
Darlington v Rochdale
Hartlepool U v Exeter C
Lincoln C v Gillingham
Mansfield T v Leyton Orient
Plymouth Arg v Preston NE
Scarborough v Fulham
Torquay U v Doncaster R
Wigan Ath v Scunthorpe U

**Sunday 20 August 1995**

**FA Carling Premiership**
Arsenal v Middlesbrough

**Endsleigh League Division 1**
Wolverhampton W v WBA

**Monday 21 August 1995**

**FA Carling Premiership**
Leeds U v Liverpool

**Tuesday 22 August 1995**

**FA Carling Premiership**
Bolton W v Newcastle U

**Wednesday 23 August 1995**

**FA Carling Premiership**
Coventry C v Manchester C
Everton v Arsenal
Manchester U v West Ham U
Nottingham F v Chelsea
QPR v Wimbledon
Sheffield W v Blackburn R
Tottenham H v Aston Villa

**Saturday 26 August 1995**

**FA Carling Premiership**
Bolton W v Blackburn R
Coventry C v Arsenal
Everton v Southampton
Leeds U v Aston Villa
Manchester U v Wimbledon
Middlesbrough v Chelsea
Nottingham F v West Ham U
QPR v Manchester C
Tottenham H v Liverpool

**Endsleigh League Division 1**
Birmingham C v Norwich C
Crystal Palace v Charlton Ath
Derby Co v Grimsby T
Luton T v Leicester C
Millwall v Southend U
Oldham Ath v Sheffield U
Portsmouth v Reading
Stoke C v Port Vale
Sunderland v Wolverhampton W
Tranmere R v Huddersfield T
Watford v Barnsley
WBA v Ipswich T

**Endsleigh League Division 2**
Bradford C v Shrewsbury T
Bristol C v Stockport Co
Burnley v Brentford
Carlisle U v Swindon T
Hull C v Blackpool
Oxford U v Rotherham U
Peterborough U v Notts Co
Swansea C v Chesterfield
Walsall v Bristol R
Wrexham v Brighton & HA
Wycombe W v AFC Bournemouth
York C v Crewe Alex

**Endsleigh League Division 3**
Chester C v Plymouth Arg
Colchester U v Lincoln C
Doncaster R v Cardiff C
Exeter C v Scarborough
Fulham v Torquay U
Gillingham v Cambridge U
Hereford U v Bury
Leyton Orient v Darlington
Northampton T v Mansfield T
Preston NE v Wigan Ath
Rochdale v Hartlepool U
Scunthorpe U v Barnet

**Sunday 27 August 1995**

**FA Carling Premiership**
Sheffield W v Newcastle U

**Monday 28 August 1995**

**FA Carling Premiership**
Blackburn R v Manchester U

**Endsleigh League Division 3**
Lincoln C v Scunthorpe U

**Tuesday 29 August 1995**

**FA Carling Premiership**
Arsenal v Nottingham F

**Endsleigh League Division 1**
Barnsley v Tranmere R
Charlton Ath v Watford
Grimsby T v Luton T
Ipswich T v Stoke C
Port Vale v Sunderland
Reading v Millwall
Sheffield U v Crystal Palace
Southend U v WBA

**Endsleigh League Division 2**
AFC Bournemouth v Wrexham
Blackpool v Peterborough U
Brentford v Hull C
Brighton & HA v Wycombe W
Bristol R v Burnley
Chesterfield v York C
Crewe Alex v Walsall
Notts Co v Bradford C
Rotherham U v Carlisle U
Shrewsbury T v Bristol C
Stockport Co v Swansea C

**Endsleigh League Division 3**
Barnet v Gillingham
Bury v Preston NE
Cambridge U v Colchester U
Cardiff C v Exeter C
Darlington v Fulham
Hartlepool U v Northampton T
Mansfield T v Doncaster R
Plymouth Arg v Hereford U
Torquay U v Rochdale
Wigan Ath v Chester C

**Wednesday 30 August 1995**

**FA Carling Premiership**
Aston Villa v Bolton W
Chelsea v Coventry C
Liverpool v QPR
Manchester C v Everton
Newcastle U v Middlesbrough
Southampton v Leeds U
West Ham U v Tottenham H
Wimbledon v Sheffield W

**Endsleigh League Division 1**
Huddersfield T v Birmingham C
Leicester C v Portsmouth
Norwich C v Oldham Ath
Wolverhampton W v Derby Co

**Endsleigh League Division 2**
Swindon T v Oxford U

**Endsleigh League Division 3**
Scarborough v Leyton Orient

**Saturday 2 September 1995**

**Endsleigh League Division 1**
Barnsley v Birmingham C
Charlton Ath v Huddersfield T
Crystal Palace v Tranmere R
Grimsby T v Watford
Ipswich T v Sunderland
Leicester C v Wolverhampton W
Luton T v Derby Co
Norwich C v Port Vale
Portsmouth v Millwall
Southend U v Reading
Stoke C v Oldham Ath
WBA v Sheffield U

**Endsleigh League Division 2**
AFC Bournemouth v Rotherham U
Bradford C v Wycombe W
Brentford v Swindon T
Brighton & HA v Notts Co
Bristol R v Wrexham
Burnley v Walsall
Chesterfield v Hull C
Oxford U v York C
Peterborough U v Bristol C
Shrewsbury T v Blackpool
Stockport Co v Crewe Alex
Swansea C v Carlisle U

**Endsleigh League Division 3**
Barnet v Lincoln C
Bury v Plymouth Arg
Chester C v Hereford U
Darlington v Cardiff C
Doncaster R v Hartlepool U
Exeter C v Scunthorpe U
Gillingham v Colchester U
Leyton Orient v Fulham
Preston NE v Cambridge U
Rochdale v Northampton T
Scarborough v Wigan Ath
Torquay U v Mansfield T

**Saturday 9 September 1995**

**FA Carling Premiership**
Blackburn R v Aston Villa
Bolton W v Middlesbrough
Coventry C v Nottingham F
Everton v Manchester U
QPR v Sheffield W
Southampton v Newcastle U
Tottenham H v Leeds U
Wimbledon v Liverpool

**Endsleigh League Division 1**
Birmingham C v Crystal Palace
Derby Co v Leicester C
Huddersfield T v Ipswich T
Millwall v Barnsley
Oldham Ath v WBA
Port Vale v Portsmouth
Reading v Luton T
Sheffield U v Norwich C
Sunderland v Southend U
Tranmere R v Charlton Ath
Watford v Stoke C
Wolverhampton W v Grimsby T

**Endsleigh League Division 2**
Blackpool v Stockport Co
Bristol C v Brighton & HA
Carlisle U v Burnley
Crewe Alex v Shrewsbury T
Hull C v Oxford U
Notts Co v AFC Bournemouth
Rotherham U v Brentford
Swindon T v Chesterfield
Walsall v Swansea C
Wrexham v Bradford C
Wycombe W v Peterborough U
York C v Bristol R

**Endsleigh League Division 3**
Cambridge U v Barnet
Cardiff C v Torquay U
Colchester U v Chester C
Fulham v Doncaster R
Hartlepool U v Darlington
Hereford U v Preston NE
Lincoln C v Rochdale
Mansfield T v Scarborough
Northampton T v Exeter C
Plymouth Arg v Leyton Orient
Scunthorpe U v Gillingham
Wigan Ath v Bury

**Sunday 10 September 1995**

**FA Carling Premiership**
Manchester C v Arsenal

**Monday 11 September 1995**

**FA Carling Premiership**
West Ham U v Chelsea

**Tuesday 12 September 1995**

**FA Carling Premiership**
Middlesbrough v Southampton

**Endsleigh League Division 1**
Birmingham C v Stoke C
Huddersfield T v Barnsley
Oldham Ath v Ipswich T
Port Vale v Leicester C
Reading v Grimsby T
Sheffield U v Charlton Ath
Sunderland v Portsmouth
Tranmere R v WBA
Watford v Crystal Palace

**Endsleigh League Division 2**
Blackpool v AFC Bournemouth
Bristol C v Brentford
Carlisle U v Peterborough U
Crewe Alex v Brighton & HA
Hull C v Swansea C
Notts Co v Stockport Co
Rotherham U v Bristol R
Walsall v Oxford U
Wrexham v Shrewsbury T
Wycombe W v Chesterfield
York C v Burnley

**Endsleigh League Division 3**
Cambridge U v Exeter C
Cardiff C v Scarborough
Colchester U v Preston NE
Fulham v Rochdale
Hartlepool U v Torquay U
Hereford U v Gillingham
Lincoln C v Bury
Mansfield T v Darlington
Northampton T v Leyton Orient
Plymouth Arg v Doncaster R
Scunthorpe U v Chester C
Wigan Ath v Barnet

**Wednesday 13 September 1995**

**Endsleigh League Division 1**
Derby Co v Southend U
Millwall v Luton T
Wolverhampton W v Norwich C

**Endsleigh League Division 2**
Swindon T v Bradford C

**Saturday 16 September 1995**

**FA Carling Premiership**
Arsenal v West Ham U
Aston Villa v Wimbledon
Chelsea v Southampton
Leeds U v QPR
Liverpool v Blackburn R
Manchester U v Bolton W
Middlesbrough v Coventry C
Newcastle U v Manchester C
Sheffield W v Tottenham H

**Endsleigh League Division 1**
Barnsley v Sheffield U
Charlton Ath v Oldham Ath
Crystal Palace v Huddersfield Town
Grimsby T v Port Vale
Ipswich T v Watford
Leicester C v Reading
Luton T v Sunderland
Norwich C v Millwall
Portsmouth v Derby Co
Southend U v Wolverhampton W
Stoke C v Tranmere R
WBA v Birmingham C

**Endsleigh League Division 2**
AFC Bournemouth v Crewe Alex
Bradford C v Bristol C
Brentford v Walsall
Brighton & HA v Blackpool
Bristol R v Swindon T
Burnley v Hull City
Chesterfield v Rotherham U
Oxford U v Carlisle U
Peterborough U v Wrexham
Shrewsbury T v Notts Co
Stockport Co v Wycombe W
Swansea C v York C

**Endsleigh League Division 3**
Barnet v Plymouth Arg
Bury v Cambridge U
Chester C v Lincoln C
Darlington v Colchester U
Doncaster R v Northampton T
Exeter C v Fulham
Gillingham v Cardiff C
Leyton Orient v Hartlepool U
Preston NE v Scunthorpe U
Rochdale v Mansfield T
Scarborough v Hereford U
Torquay U v Wigan Ath

**Sunday 17 September 1995**

**FA Carling Premiership**
Nottingham F v Everton

**Saturday 23 September 1995**

**FA Carling Premiership**
Arsenal v Southampton

Aston Villa v Nottingham F
Blackburn R v Coventry C
Liverpool v Bolton W
Manchester C v Middlesbrough
Sheffield W v Manchester U
West Ham U v Everton
Wimbledon v Leeds U

**Endsleigh League Division 1**
Barnsley v Derby Co
Grimsby T v Norwich C
Huddersfield T v Sheffield U
Ipswich T v Charlton Ath
Leicester C v Southend U
Millwall v Sunderland
Oldham Ath v Crystal Palace
Portsmouth v Tranmere R
Reading v Port Vale
Stoke C v WBA
Watford v Birmingham C
Wolverhampton W v Luton T

**Endsleigh League Division 2**
AFC Bournemouth v Brighton & HA
Blackpool v Crewe Alex
Bristol R v Brentford
Carlisle U v Hull C
Chesterfield v Burnley
Notts Co v Bristol C
Peterborough U v Bradford C
Shrewsbury T v Stockport Co
Swansea C v Oxford U
Swindon T v Rotherham U
Wycombe W v Wrexham
York C v Walsall

**Endsleigh League Division 3**
Bury v Barnet
Chester C v Gillingham
Colchester U v Hereford U
Darlington v Scarborough
Doncaster R v Rochdale
Exeter C v Leyton Orient
Fulham v Preston NE
Hartlepool U v Cardiff C
Lincoln C v Cambridge U
Mansfield T v Scunthorpe U
Torquay U v Northampton T
Wigan Ath v Plymouth Arg

**Sunday 24 September 1995**

**FA Carling Premiership**
Newcastle U v Chelsea

**Monday 25 September 1995**

**FA Carling Premiership**
QPR v Tottenham H

**Saturday 30 September 1995**

**FA Carling Premiership**
Bolton W v QPR
Chelsea v Arsenal
Coventry C v Aston Villa
Leeds U v Sheffield W
Middlesbrough v Blackburn R
Nottingham F v Manchester C
Southampton v West Ham U
Tottenham H v Wimbledon

**Endsleigh League Division 1**
Birmingham C v Oldham Ath
Charlton Ath v Barnsley
Crystal Palace v Stoke C
Derby Co v Millwall
Luton T v Portsmouth
Norwich C v Leicester C
Port Vale v Wolverhampton W
Sheffield U v Ipswich T
Southend U v Grimsby T
Sunderland v Reading
Tranmere R v Watford
WBA v Huddersfield T

**Endsleigh League Division 2**
Bradford C v Blackpool
Brentford v Chesterfield
Brighton & HA v Shrewsbury T
Bristol C v Wycombe W
Burnley v Swansea C
Crewe Alex v Notts Co
Hull C v York C
Oxford U v Bristol R
Rotherham U v Peterborough U
Stockport Co v AFC Bournemouth
Walsall v Carlisle U
Wrexham v Swindon T

**Endsleigh League Division 3**
Barnet v Darlington
Cambridge U v Hartlepool U
Cardiff C v Mansfield T
Gillingham v Bury
Hereford U v Wigan Ath
Leyton Orient v Doncaster R
Northampton T v Fulham
Plymouth Arg v Lincoln C
Preston NE v Chester C
Rochdale v Exeter C
Scarborough v Torquay U
Scunthorpe U v Colchester U

**Sunday 1 October 1995**

**FA Carling Premiership**
Everton v Newcastle U
Manchester U v Liverpool

**Saturday 7 October 1995**

**Endsleigh League Division 1**
Barnsley v Leicester C
Birmingham C v Southend U
Charlton Ath v Grimsby T
Crystal Palace v Sunderland
Huddersfield T v Port Vale
Ipswich T v Wolverhampton W
Oldham Ath v Portsmouth
Sheffield U v Derby Co
Stoke C v Norwich C
Tranmere R v Luton T
Watford v Millwall
WBA v Reading

**Endsleigh League Division 2**
Brentford v Blackpool
Bristol R v AFC Bournemouth
Burnley v Wycombe W
Carlisle U v Notts Co
Chesterfield v Crewe Alex
Hull C v Shrewsbury T
Oxford U v Stockport Co
Rotherham U v Brighton & HA
Swansea C v Bradford C
Swindon T v Bristol C
Walsall v Peterborough U
York C v Wrexham

**Endsleigh League Division 3**
Barnet v Exeter C
Bury v Leyton Orient
Cambridge U v Cardiff C
Chester C v Doncaster R
Colchester U v Hartlepool U
Gillingham v Rochdale
Hereford U v Torquay U
Lincoln C v Darlington
Plymouth Arg v Fulham
Preston NE v Scarborough
Scunthorpe U v Northampton T
Wigan Ath v Mansfield T

**Tuesday 10 October 1995**

**Endsleigh League Division 2**
Crewe Alex v Bristol C

**Saturday 14 October 1995**

**FA Carling Premiership**
Aston Villa v Chelsea
Blackburn R v Southampton
Bolton W v Everton
Leeds U v Arsenal
Liverpool v Coventry C
Manchester U v Manchester C
QPR v Newcastle U
Tottenham H v Nottingham F

**Endsleigh League Division 1**
Derby Co v Ipswich T
Grimsby T v Oldham Ath
Leicester C v Charlton Ath
Luton T v WBA
Millwall v Tranmere R
Norwich C v Barnsley
Port Vale v Crystal Palace
Portsmouth v Birmingham C
Reading v Huddersfield T
Southend U v Sheffield U
Sunderland v Watford
Wolverhampton W v Stoke C

**Endsleigh League Division 2**
AFC Bournemouth v Burnley
Blackpool v Chesterfield
Bradford City v Bristol R
Brighton & HA v Swindon T
Bristol C v Hull C
Crewe Alex v Carlisle U
Notts Co v Rotherham U
Peterborough U v Swansea C
Shrewsbury T v York C
Stockport Co v Brentford
Wrexham v Oxford U
Wycombe W v Walsall

**Endsleigh League Division 3**
Cardiff C v Barnet
Darlington v Gillingham
Doncaster R v Hereford U
Exeter C v Wigan Ath
Fulham v Bury
Hartlepool U v Scunthorpe U
Leyton Orient v Chester C
Mansfield T v Plymouth Arg
Northampton T v Cambridge U
Rochdale v Colchester U
Scarborough v Lincoln C
Torquay U v Preston NE

**Sunday 15 October 1995**

**FA Carling Premiership**
Sheffield W v Middlesbrough

**Monday 16 October 1995**

**FA Carling Premiership**
Wimbledon v West Ham U

**Saturday 21 October 1995**

**FA Carling Premiership**
Arsenal v Aston Villa
Chelsea v Manchester U
Coventry C v Sheffield W
Everton v Tottenham H
Manchester C v Leeds U
Middlesbrough v QPR
Newcastle U v Wimbledon
Nottingham F v Bolton W
West Ham U v Blackburn R

**Endsleigh League Division 1**
Barnsley v Port Vale
Birmingham C v Grimsby T
Charlton Ath v Norwich C
Crystal Palace v Millwall
Huddersfield T v Sunderland
Ipswich T v Luton T
Oldham Ath v Reading
Sheffield U v Leicester C
Stoke C v Derby Co
Tranmere R v Southend U
Watford v Wolverhampton W
WBA v Portsmouth

**Endsleigh League Division 2**
Brentford v Peterborough U
Bristol R v Notts Co
Burnley v Brighton & HA
Carlisle U v Bradford C
Chesterfield v Shrewsbury T
Hull C v Stockport Co
Oxford U v Wycombe W
Rotherham U v Blackpool
Swansea C v AFC Bournemouth
Swindon T v Crewe Alex
Walsall v Wrexham
York C v Bristol C

**Endsleigh League Division 3**
Barnet v Rochdale
Bury v Scarborough
Cambridge U v Darlington
Chester C v Fulham
Colchester U v Northampton T
Gillingham v Doncaster R
Hereford U v Exeter C
Lincoln C v Cardiff C
Plymouth Arg v Torquay U
Preston NE v Mansfield T
Scunthorpe U v Leyton Orient
Wigan Ath v Hartlepool U

**Sunday 22 October 1995**
**FA Carling Premiership**
Southampton v Liverpool

**Saturday 28 October 1995**
**FA Carling Premiership**
Aston Villa v Everton
Blackburn R v Chelsea
Leeds U v Coventry C
Liverpool v Manchester C
Manchester U v Middlesbrough
QPR v Nottingham F
Sheffield W v West Ham U
Wimbledon v Southampton

**Endsleigh League Division 1**
Derby Co v Oldham Ath
Grimsby T v Stoke C
Leicester C v Crystal Palace
Luton T v Charlton Ath
Millwall v WBA
Norwich C v Tranmere R
Port Vale v Birmingham C
Portsmouth v Watford
Reading v Ipswich T
Southend U v Huddersfield T
Sunderland v Barnsley
Wolverhampton W v Sheffield U

**Endsleigh League Division 2**
AFC Bournemouth v Carlisle U
Blackpool v Oxford U
Bradford C v Burnley
Brighton & HA v Bristol R
Bristol C v Walsall
Crewe Alex v Brentford
Notts Co v Swindon T
Peterborough U v York C
Shrewsbury T v Rotherham U
Stockport Co v Chesterfield
Wrexham v Swansea C
Wycombe W v Hull C

**Endsleigh League Division 3**
Cardiff C v Colchester U
Darlington v Plymouth Arg
Doncaster R v Preston NE
Exeter C v Lincoln C
Fulham v Hereford U
Hartlepool U v Gillingham
Leyton Orient v Wigan Ath
Mansfield T v Bury
Northampton T v Barnet
Rochdale v Cambridge U
Scarborough v Chester C
Torquay U v Scunthorpe U

**Sunday 29 October 1995**
**FA Carling Premiership**
Tottenham H v Newcastle U

**Monday 30 October 1995**
**FA Carling Premiership**
Bolton W v Arsenal

**Endsleigh League Division 3**
Doncaster R v Cambridge U

**Tuesday 31 October 1995**
**Endsleigh League Division 2**
AFC Bournemouth v Swindon T
Blackpool v Bristol R
Bradford C v Walsall
Brighton & HA v Swansea C
Bristol C v Chesterfield
Crewe Alex v Hull C
Notts Co v Brentford
Peterborough U v Burnley
Shrewsbury T v Oxford U
Stockport Co v Rotherham U
Wrexham v Carlisle U
Wycombe W v York C

**Endsleigh League Division 3**
Cardiff C v Scunthorpe U
Darlington v Wigan Ath
Exeter C v Gillingham
Fulham v Colchester U
Hartlepool U v Barnet
Leyton Orient v Hereford U
Mansfield T v Lincoln C
Northampton T v Preston NE
Rochdale v Chester C
Scarborough v Plymouth Arg
Torquay U v Bury

**Saturday 4 November 1995**
**FA Carling Premiership**
Arsenal v Manchester U
Chelsea v Sheffield W
Coventry C v Tottenham H
Manchester C v Bolton W
Middlesbrough v Leeds U
Newcastle U v Liverpool
Nottingham F v Wimbledon
Southampton v QPR
West Ham U v Aston Villa

**Endsleigh League Division 1**
Barnsley v Wolverhampton W
Birmingham C v Millwall
Charlton Ath v Sunderland
Crystal Palace v Reading
Huddersfield T v Norwich C
Ipswich T v Grimsby T
Oldham Ath v Port Vale
Sheffield U v Portsmouth
Stoke C v Luton T
Tranmere R v Derby Co
Watford v Southend U
WBA v Leicester C

**Endsleigh League Division 2**
Brentford v Shrewsbury T
Bristol R v Peterborough U
Burnley v Notts Co
Carlisle U v Brighton & HA
Chesterfield v Bradford C
Hull C v Wrexham
Oxford U v Bristol C
Rotherham U v Crewe Alex
Swansea C v Wycombe W
Swindon T v Blackpool
Walsall v AFC Bournemouth
York C v Stockport Co

**Endsleigh League Division 3**
Barnet v Doncaster R
Bury v Darlington
Cambridge U v Scarborough
Chester C v Torquay U
Colchester U v Exeter C
Gillingham v Northampton T
Hereford U v Mansfield T
Lincoln C v Hartlepool U
Plymouth Arg v Cardiff C
Preston NE v Leyton Orient
Scunthorpe U v Rochdale
Wigan Ath v Fulham

**Sunday 5 November 1995**
**FA Carling Premiership**
Everton v Blackburn R

**Wednesday 8 November 1995**
**FA Carling Premiership**
Newcastle U v Blackburn R

**Saturday 11 November 1995**
**Endsleigh League Division 1**
Derby Co v WBA
Grimsby T v Barnsley
Leicester C v Watford
Luton T v Oldham Ath
Millwall v Ipswich T
Norwich C v Crystal Palace
Port Vale v Sheffield U
Portsmouth v Huddersfield T
Reading v Birmingham C
Southend U v Stoke C
Sunderland v Tranmere R
Wolverhampton W v Charlton Ath

**Saturday 18 November 1995**
**FA Carling Premiership**
Aston Villa v Newcastle U
Blackburn R v Nottingham F
Bolton W v West Ham U
Leeds U v Chelsea
Liverpool v Everton
Manchester U v Southampton
Sheffield W v Manchester C
Tottenham H v Arsenal
Wimbledon v Middlesbrough

**Endsleigh League Division 1**
Derby Co v Charlton Ath
Grimsby T v WBA
Leicester C v Tranmere R
Luton T v Birmingham C
Millwall v Huddersfield T
Norwich C v Ipswich T
Port Vale v Watford
Portsmouth v Stoke C
Reading v Barnsley
Southend U v Crystal Palace
Sunderland v Sheffield U
Wolverhampton W v Oldham Ath

**Endsleigh League Division 2**
AFC Bournemouth v Brentford
Blackpool v York C
Bradford C v Hull C
Brighton & HA v Walsall
Bristol C v Carlisle U
Crewe Alex v Swansea C
Notts Co v Chesterfield
Peterborough U v Oxford U
Shrewsbury T v Burnley
Stockport Co v Swindon T
Wrexham v Rotherham U
Wycombe W v Bristol R

**Endsleigh League Division 3**
Cardiff C v Bury
Darlington v Scunthorpe U
Doncaster R v Colchester U
Exeter C v Preston NE
Fulham v Barnet
Hartlepool U v Plymouth Arg
Leyton Orient v Cambridge U
Mansfield T v Chester C
Northampton T v Wigan Ath

Rochdale v Hereford U
Scarborough v Gillingham
Torquay U v Lincoln C

**Sunday 19 November 1995**

**FA Carling Premiership**
QPR v Coventry C

**Monday 20 November 1995**

**FA Carling Premiership**
Southampton v Aston Villa

**Tuesday 21 November 1995**

**FA Carling Premiership**
Arsenal v Sheffield W
Middlesbrough v Tottenham H

**Endsleigh League Division 1**
Barnsley v Portsmouth
Birmingham C v Derby Co
Charlton Ath v Reading
Crystal Palace v Wolverhampton W
Huddersfield T v Leicester C
Ipswich T v Southend U
Oldham Ath v Millwall
Sheffield U v Grimsby T
Tranmere R v Port Vale
Watford v Luton T
WBA v Norwich C

**Wednesday 22 November 1995**

**FA Carling Premiership**
Chelsea v Bolton W
Coventry C v Manchester U
Everton v QPR
Manchester C v Wimbledon
Nottingham F v Leeds U
West Ham U v Liverpool

**Endsleigh League Division 1**
Stoke C v Sunderland

**Saturday 25 November 1995**

**FA Carling Premiership**
Chelsea v Tottenham H
Coventry C v Wimbledon
Everton v Sheffield W
Manchester C v Aston Villa
Middlesbrough v Liverpool
Newcastle U v Leeds U
Nottingham F v Manchester U
Southampton v Bolton W
West Ham U v QPR

**Endsleigh League Division 1**
Barnsley v Luton T
Birmingham C v Leicester C
Charlton Ath v Port Vale
Crystal Palace v Derby Co
Huddersfield T v Wolverhampton W
Ipswich T v Portsmouth
Oldham Ath v Southend U
Sheffield U v Reading
Stoke C v Millwall
Tranmere R v Grimsby T
Watford v Norwich C
WBA v Sunderland

**Endsleigh League Division 2**
Brentford v Bradford C
Bristol R v Stockport Co
Burnley v Wrexham
Carlisle U v Wycombe W
Chesterfield v AFC Bournemouth
Hull C v Peterborough U
Oxford U v Crewe Alex
Rotherham U v Bristol C
Swansea C v Notts Co
Swindon T v Shrewsbury T
Walsall v Blackpool
York C v Brighton & HA

**Endsleigh League Division 3**
Barnet v Leyton Orient
Bury v Exeter C
Cambridge U v Torquay U
Chester C v Darlington
Colchester U v Mansfield T
Gillingham v Fulham
Lincoln C v Northampton T
Plymouth Arg v Rochdale
Preston NE v Hartlepool U
Scunthorpe U v Scarborough
Wigan Ath v Doncaster R

**Sunday 26 November 1995**

**FA Carling Premiership**
Arsenal v Blackburn R

**Endsleigh League Division 3**
Hereford U v Cardiff C

**Saturday 2 December 1995**

**FA Carling Premiership**
Aston Villa v Arsenal
Blackburn R v West Ham U
Bolton W v Nottingham F
Leeds U v Manchester C
Liverpool v Southampton
Manchester U v Chelsea
QPR v Middlesbrough
Tottenham H v Everton

**Endsleigh League Division 1**
Derby Co v Sheffield U
Grimsby T v Charlton Ath
Leicester C v Barnsley
Luton T v Tranmere R
Millwall v Watford
Norwich C v Stoke C
Port Vale v Huddersfield T
Portsmouth v Oldham Ath
Reading v WBA
Southend U v Birmingham C
Sunderland v Crystal Palace
Wolverhampton W v Ipswich T

**Sunday 3 December 1995**

**FA Carling Premiership**
Wimbledon v Newcastle U

**Monday 4 December 1995**

**FA Carling Premiership**
Sheffield W v Coventry C

**Tuesday 5 December 1995**

**Endsleigh League Division 1**
Millwall v Charlton Ath

**Saturday 9 December 1995**

**FA Carling Premiership**
Bolton W v Liverpool
Chelsea v Newcastle U
Coventry C v Blackburn R
Everton v West Ham U
Leeds U v Wimbledon
Manchester U v Sheffield W
Middlesbrough v Manchester C
Southampton v Arsenal
Tottenham H v QPR

**Endsleigh League Division 1**
Birmingham C v Watford
Charlton Ath v Ipswich T
Crystal Palace v Oldham Ath
Derby Co v Barnsley
Luton T v Wolverhampton W
Norwich C v Grimsby T
Port Vale v Reading
Sheffield U v Huddersfield T
Southend U v Leicester C
Sunderland v Millwall
Tranmere R v Portsmouth
WBA v Stoke C

**Endsleigh League Division 2**
Bradford C v Peterborough U
Brentford v Bristol R
Brighton & HA v AFC Bournemouth
Bristol C v Notts Co
Burnley v Chesterfield
Crewe Alex v Blackpool
Hull C v Carlisle U
Oxford U v Swansea C
Rotherham U v Swindon T
Stockport Co v Shrewsbury T
Walsall v York C
Wrexham v Wycombe W

**Endsleigh League Division 3**
Barnet v Bury
Cambridge U v Lincoln C
Cardiff C v Hartlepool U
Gillingham v Chester C
Hereford U v Colchester U
Leyton Orient v Exeter C
Northampton T v Torquay U
Plymouth Arg v Wigan Ath
Preston NE v Fulham
Rochdale v Doncaster R
Scarborough v Darlington
Scunthorpe U v Mansfield T

**Sunday 10 December 1995**

**FA Carling Premiership**
Nottingham F v Aston Villa

**Saturday 16 December 1995**

**FA Carling Premiership**
Arsenal v Chelsea
Aston Villa v Coventry C
Blackburn R v Middlesbrough
Manchester C v Nottingham F
Newcastle U v Everton
QPR v Bolton W
Sheffield W v Leeds U
West Ham U v Southampton
Wimbledon v Tottenham H

**Endsleigh League Division 1**
Barnsley v Charlton Ath
Grimsby T v Southend U
Huddersfield T v WBA
Ipswich T v Sheffield U
Leicester C v Norwich C
Millwall v Derby Co
Oldham Ath v Birmingham C
Portsmouth v Luton T
Reading v Sunderland
Stoke C v Crystal Palace
Watford v Tranmere R
Wolverhampton W v Port Vale

**Endsleigh League Division 2**
AFC Bournemouth v Stockport Co
Blackpool v Bradford C
Bristol R v Oxford U
Carlisle U v Walsall
Chesterfield v Brentford
Notts Co v Crewe Alex
Peterborough U v Rotherham U
Shrewsbury T v Brighton & HA
Swansea C v Burnley
Swindon T v Wrexham
Wycombe W v Bristol C
York C v Hull C

**Endsleigh League Division 3**
Bury v Gillingham
Chester C v Preston NE
Colchester U v Scunthorpe U
Darlington v Barnet
Doncaster R v Leyton Orient
Exeter C v Rochdale
Fulham v Northampton T
Hartlepool U v Cambridge U
Lincoln C v Plymouth Arg
Mansfield T v Cardiff C

Torquay U v Scarborough
Wigan Ath v Hereford U

**Sunday 17 December 1995**

**FA Carling Premiership**
Liverpool v Manchester U

**Tuesday 19 December 1995**

**Endsleigh League Division 2**
Peterborough U v Stockport Co

**Endsleigh League Division 3**
Hereford U v Scunthorpe U

**Wednesday 20 December 1995**

**Endsleigh League Division 1**
Southend U v Port Vale
Stoke C v Sheffield U

**Friday 22 December 1995**

**Endsleigh League Division 1**
Ipswich T v Barnsley

**Endsleigh League Division 2**
Brighton & HA v Chesterfield
Carlisle U v York C
Notts Co v Blackpool
Wrexham v Brentford

**Endsleigh League Division 3**
Doncaster R v Exeter C
Leyton Orient v Rochdale

**Saturday 23 December 1995**

**FA Carling Premiership**
Coventry C v Everton
Liverpool v Arsenal
Manchester C v Chelsea
Middlesbrough v West Ham U
Newcastle U v Nottingham F
QPR v Aston Villa
Sheffield W v Southampton
Tottenham H v Bolton W
Wimbledon v Blackburn R

**Endsleigh League Division 1**
Birmingham C v Tranmere R
Derby Co v Sunderland
Grimsby T v Leicester C
Luton T v Huddersfield T
Oldham Ath v Watford
Portsmouth v Norwich C
Reading v Wolverhampton W
WBA v Crystal Palace

**Endsleigh League Division 2**
AFC Bournemouth v Hull C
Bradford C v Oxford U
Bristol R v Crewe Alex
Burnley v Bristol C
Swansea C v Rotherham U
Walsall v Swindon T
Wycombe W v Shrewsbury T

**Endsleigh League Division 3**
Bury v Colchester U
Chester C v Barnet
Fulham v Cardiff C
Mansfield T v Hartlepool U
Plymouth Arg v Cambridge U
Preston NE v Gillingham
Scarborough v Northampton T
Torquay U v Darlington
Wigan Ath v Lincoln C

**Sunday 24 December 1995**

**FA Carling Premiership**
Leeds U v Manchester U

**Tuesday 26 December 1995**

**FA Carling Premiership**
Arsenal v QPR
Aston Villa v Liverpool
Blackburn R v Manchester C
Chelsea v Wimbledon
Everton v Middlesbrough
Manchester U v Newcastle U
Nottingham F v Sheffield W
Southampton v Tottenham H
West Ham U v Coventry C

**Endsleigh League Division 1**
Barnsley v Stoke C
Charlton Ath v Portsmouth
Crystal Palace v Luton T
Huddersfield T v Derby Co
Leicester C v Ipswich T
Norwich C v Southend U
Port Vale v WBA
Sheffield U v Birmingham C
Sunderland v Grimsby T
Tranmere R v Oldham Ath
Watford v Reading
Wolverhampton W v Millwall

**Endsleigh League Division 2**
Blackpool v Burnley
Brentford v Brighton & HA
Bristol C v Swansea C
Chesterfield v Peterborough U
Crewe Alex v Wrexham
Hull C v Notts Co
Oxford U v AFC Bournemouth
Rotherham U v Walsall
Shrewsbury T v Bristol R
Stockport Co v Carlisle U
Swindon T v Wycombe W
York C v Bradford C

**Endsleigh League Division 3**
Barnet v Mansfield T
Cambridge U v Wigan Ath
Cardiff C v Chester C
Colchester U v Leyton Orient
Darlington v Doncaster R
Exeter C v Torquay U
Gillingham v Plymouth Arg
Hartlepool U v Scarborough
Lincoln C v Fulham
Northampton T v Hereford U
Rochdale v Preston NE
Scunthorpe U v Bury

**Wednesday 27 December 1995**

**FA Carling Premiership**
Bolton W v Leeds U

**Saturday 30 December 1995**

**FA Carling Premiership**
Arsenal v Wimbledon
Aston Villa v Sheffield W
Blackburn R v Tottenham H
Bolton W v Coventry C
Chelsea v Liverpool
Everton v Leeds U
Manchester U v QPR
Nottingham F v Middlesbrough
Southampton v Manchester C
West Ham U v Newcastle U

**Endsleigh League Division 1**
Barnsley v WBA
Charlton Ath v Southend U
Crystal Palace v Grimsby T
Huddersfield T v Stoke C
Leicester C v Oldham Ath
Norwich C v Reading
Port Vale v Luton T
Sheffield U v Millwall
Sunderland v Birmingham C
Tranmere R v Ipswich T
Watford v Derby Co
Wolverhampton W v Portsmouth

**Endsleigh League Division 2**
Blackpool v Swansea C
Brentford v Wycombe W
Bristol C v Bristol R
Chesterfield v Walsall
Crewe Alex v Peterborough U
Hull C v Brighton & HA
Oxford U v Notts Co
Rotherham U v Bradford C
Shrewsbury T v Carlisle U
Stockport Co v Wrexham
Swindon T v Burnley
York C v AFC Bournemouth

**Endsleigh League Division 3**
Barnet v Torquay U
Cambridge U v Fulham
Cardiff C v Wigan Ath
Colchester U v Scarborough
Darlington v Preston NE
Exeter C v Chester C
Gillingham v Mansfield T
Hartlepool U v Hereford U
Lincoln C v Leyton Orient
Northampton T v Plymouth Arg
Rochdale v Bury
Scunthorpe U v Doncaster R

**Monday 1 January 1996**

**FA Carling Premiership**
Coventry C v Southampton
Leeds U v Blackburn R
Liverpool v Nottingham F
Manchester C v West Ham U
Middlesbrough v Aston Villa
Sheffield W v Bolton W
Tottenham H v Manchester U
Wimbledon v Everton

**Endsleigh League Division 1**
Birmingham C v Wolverhampton W
Derby Co v Norwich C
Grimsby T v Huddersfield T
Ipswich T v Port Vale
Luton T v Sheffield U
Millwall v Leicester C
Oldham Ath v Sunderland
Portsmouth v Crystal Palace
Reading v Tranmere R
Southend U v Barnsley
Stoke C v Charlton Ath
WBA v Watford

**Endsleigh League Division 2**
AFC Bournemouth v Shrewsbury T
Bradford C v Crewe Alex
Brighton & HA v Stockport Co
Bristol R v Chesterfield
Burnley v Oxford U
Carlisle U v Blackpool
Notts Co v York C
Peterborough U v Swindon T
Swansea C v Brentford
Walsall v Hull C
Wrexham v Bristol C
Wycombe W v Rotherham U

**Endsleigh League Division 3**
Bury v Hartlepool U
Chester C v Northampton T
Darlington v Hereford U
Doncaster R v Lincoln C
Fulham v Scunthorpe U
Hereford U v Darlington (*postponed*)
Leyton Orient v Gillingham
Mansfield T v Cambridge U
Plymouth Arg v Exeter C
Preston NE v Cardiff C
Scarborough v Barnet
Torquay U v Colchester U

**Tuesday 2 January 1996**

**FA Carling Premiership**
Newcastle U v Arsenal

QPR v Chelsea

### Endsleigh League Division 3
Wigan Ath v Rochdale

## Saturday 6 January 1996

### Endsleigh League Division 2
AFC Bournemouth v Bristol C
Blackpool v Wycombe W
Brentford v Carlisle U
Brighton & HA v Oxford U
Bristol R v Hull C
Chesterfield v Wrexham
Crewe Alex v Burnley
Notts Co v Walsall
Rotherham U v York C
Shrewsbury T v Peterborough U
Stockport Co v Bradford C
Swindon T v Swansea C

### Endsleigh League Division 3
Barnet v Preston NE
Bury v Doncaster R
Cambridge U v Chester C
Cardiff C v Leyton Orient
Darlington v Northampton T
Hartlepool U v Fulham
Lincoln C v Hereford U
Mansfield T v Exeter C
Plymouth Arg v Scunthorpe U
Scarborough v Rochdale
Torquay U v Gillingham
Wigan Ath v Colchester U

## Saturday 13 January 1996

### FA Carling Premiership
Bolton W v Wimbledon
Coventry C v Newcastle U
Everton v Chelsea
Leeds U v West Ham U
Manchester U v Aston Villa
Middlesbrough v Arsenal
Nottingham F v Southampton
QPR v Blackburn R
Sheffield W v Liverpool
Tottenham H v Manchester C

### Endsleigh League Division 1
Birmingham C v Charlton Ath
Crystal Palace v Ipswich T
Derby Co v Reading
Luton T v Southend U
Millwall v Port Vale
Oldham Ath v Barnsley
Portsmouth v Grimsby T
Stoke C v Leicester C
Sunderland v Norwich C
Tranmere R v Sheffield U
Watford v Huddersfield T
WBA v Wolverhampton W

### Endsleigh League Division 2
Bradford C v Brighton & HA
Bristol C v Crewe Alex
Burnley v Stockport Co
Carlisle U v Chesterfield
Hull C v Rotherham U
Oxford U v Brentford
Peterborough U v AFC Bournemouth
Swansea C v Bristol R
Walsall v Shrewsbury T
Wrexham v Blackpool
Wycombe W v Notts Co
York C v Swindon T

### Endsleigh League Division 3
Chester C v Bury
Colchester U v Barnet
Doncaster R v Torquay U
Exeter C v Hartlepool U
Fulham v Scarborough
Gillingham v Lincoln C
Hereford U v Cambridge U
Leyton Orient v Mansfield T
Northampton T v Cardiff C
Preston NE v Plymouth Arg
Rochdale v Darlington
Scunthorpe U v Wigan Ath

## Saturday 20 January 1996

### FA Carling Premiership
Arsenal v Everton
Aston Villa v Tottenham H
Blackburn R v Sheffield W
Chelsea v Nottingham F
Liverpool v Leeds U
Manchester C v Coventry C
Newcastle U v Bolton W
Southampton v Middlesbrough
West Ham U v Manchester U
Wimbledon v QPR

### Endsleigh League Division 1
Barnsley v Crystal Palace
Charlton Ath v WBA
Grimsby T v Millwall
Huddersfield T v Oldham Ath
Ipswich T v Birmingham C
Leicester C v Sunderland
Norwich C v Luton T
Port Vale v Derby Co
Reading v Stoke C
Sheffield U v Watford
Southend U v Portsmouth
Wolverhampton W v Tranmere R

### Endsleigh League Division 2
AFC Bournemouth v Bradford C
Blackpool v Bristol C
Brentford v York C
Brighton & HA v Peterborough U
Bristol R v Carlisle U
Chesterfield v Oxford U
Crewe Alex v Wycombe W
Notts Co v Wrexham
Rotherham U v Burnley
Shrewsbury T v Swansea C
Stockport Co v Walsall
Swindon T v Hull C

### Endsleigh League Division 3
Barnet v Hereford U
Bury v Northampton T
Cambridge U v Scunthorpe U
Cardiff C v Rochdale
Darlington v Exeter C
Hartlepool U v Chester C
Lincoln C v Preston NE
Mansfield T v Fulham
Plymouth Arg v Colchester U
Scarborough v Doncaster R
Torquay U v Leyton Orient
Wigan Ath v Gillingham

## Saturday 27 January 1996

### Endsleigh League Division 2
Bradford C v Notts Co
Bristol C v Shrewsbury T
Burnley v Bristol R
Carlisle U v Rotherham U
Hull C v Brentford
Oxford U v Swindon T
Peterborough U v Blackpool
Swansea C v Stockport Co
Walsall v Crewe Alex
Wrexham v AFC Bournemouth
Wycombe W v Brighton & HA
York C v Chesterfield

### Endsleigh League Division 3
Chester C v Wigan Ath
Colchester U v Cambridge U
Doncaster R v Mansfield T
Exeter C v Cardiff C
Fulham v Darlington
Gillingham v Barnet
Hereford U v Plymouth Arg
Leyton Orient v Scarborough
Northampton T v Hartlepool U
Preston NE v Bury
Rochdale v Torquay U
Scunthorpe U v Lincoln C

## Saturday 3 February 1996

### FA Carling Premiership
Arsenal v Coventry C
Aston Villa v Leeds U
Blackburn R v Bolton W
Chelsea v Middlesbrough
Liverpool v Tottenham H
Manchester C v QPR
Newcastle U v Sheffield W
Southampton v Everton
West Ham U v Nottingham F
Wimbledon v Manchester U

### Endsleigh League Division 1
Barnsley v Watford
Charlton Ath v Crystal Palace
Grimsby T v Derby Co
Huddersfield T v Tranmere R
Ipswich T v WBA
Leicester C v Luton T
Norwich C v Birmingham C
Port Vale v Stoke C
Reading v Portsmouth
Sheffield U v Oldham Ath
Southend U v Millwall
Wolverhampton W v Sunderland

### Endsleigh League Division 2
AFC Bournemouth v Wycombe W
Blackpool v Hull C
Brentford v Burnley
Brighton & HA v Wrexham
Bristol R v Walsall
Chesterfield v Swansea C
Crewe Alex v York C
Notts Co v Peterborough U
Rotherham U v Oxford U
Shrewsbury T v Bradford C
Stockport Co v Bristol C
Swindon T v Carlisle U

### Endsleigh League Division 3
Barnet v Scunthorpe U
Bury v Hereford U
Cambridge U v Gillingham
Cardiff C v Doncaster R
Darlington v Leyton Orient
Hartlepool U v Rochdale
Lincoln C v Colchester U
Mansfield T v Northampton T
Plymouth Arg v Chester C
Scarborough v Exeter C
Torquay U v Fulham
Wigan Ath v Preston NE

## Saturday 10 February 1996

### FA Carling Premiership
Bolton W v Aston Villa
Coventry C v Chelsea
Everton v Manchester C
Leeds U v Southampton
Manchester U v Blackburn R
Middlesbrough v Newcastle U
Nottingham F v Arsenal
QPR v Liverpool
Sheffield W v Wimbledon
Tottenham H v West Ham U

### Endsleigh League Division 1
Birmingham C v Huddersfield T
Crystal Palace v Sheffield U
Derby Co v Wolverhampton W
Luton T v Grimsby T
Millwall v Reading
Oldham Ath v Norwich C
Portsmouth v Leicester C
Stoke C v Ipswich T
Sunderland v Port Vale
Tranmere R v Barnsley

Watford v Charlton Ath
WBA v Southend U

**Endsleigh League Division 2**
Bradford C v Stockport Co
Bristol C v AFC Bournemouth
Burnley v Crewe Alex
Carlisle U v Brentford
Hull C v Bristol R
Oxford U v Brighton & HA
Peterborough U v Shrewsbury T
Swansea C v Swindon T
Walsall v Notts Co
Wrexham v Chesterfield
Wycombe W v Blackpool
York C v Rotherham U

**Endsleigh League Division 3**
Chester C v Cambridge U
Colchester U v Wigan Ath
Doncaster R v Bury
Exeter C v Mansfield T
Fulham v Hartlepool U
Gillingham v Torquay U
Hereford U v Lincoln C
Leyton Orient v Cardiff C
Northampton T v Darlington
Preston NE v Barnet
Rochdale v Scarborough
Scunthorpe U v Plymouth Arg

**Saturday 17 February 1996**

**FA Carling Premiership**
Arsenal v Manchester C
Aston Villa v Blackburn R
Chelsea v West Ham U
Leeds U v Tottenham H
Liverpool v Wimbledon
Manchester U v Everton
Middlesbrough v Bolton W
Newcastle U v Southampton
Nottingham F v Coventry C
Sheffield W v QPR

**Endsleigh League Division 1**
Barnsley v Huddersfield T
Charlton Ath v Sheffield U
Crystal Palace v Watford
Grimsby T v Reading
Ipswich T v Oldham Ath
Leicester C v Port Vale
Luton T v Millwall
Norwich C v Wolverhampton W
Portsmouth v Sunderland
Southend U v Derby Co
Stoke C v Birmingham C
WBA v Tranmere R

**Endsleigh League Division 2**
AFC Bournemouth v Blackpool
Bradford C v Swindon T
Brentford v Bristol C
Brighton & HA v Crewe Alex
Bristol R v Rotherham U
Burnley v York C
Chesterfield v Wycombe W
Oxford U v Walsall
Peterborough U v Carlisle U
Shrewsbury T v Wrexham
Stockport Co v Notts Co
Swansea C v Hull C

**Endsleigh League Division 3**
Barnet v Wigan Ath
Bury v Lincoln C
Chester C v Scunthorpe U
Darlington v Mansfield T
Doncaster R v Plymouth Arg
Exeter C v Cambridge U
Gillingham v Hereford U
Leyton Orient v Northampton T
Preston NE v Colchester U
Rochdale v Fulham
Scarborough v Cardiff C

Torquay U v Hartlepool U

**Tuesday 20 February 1996**

**Endsleigh League Division 1**
Birmingham C v Barnsley
Huddersfield T v Charlton Ath
Oldham Ath v Stoke C
Port Vale v Norwich C
Reading v Southend U
Sheffield U v WBA
Sunderland v Ipswich T
Tranmere R v Crystal Palace
Watford v Grimsby T

**Endsleigh League Division 2**
Blackpool v Shrewsbury T
Bristol C v Peterborough U
Carlisle U v Swansea C
Crewe Alex v Stockport Co
Hull C v Chesterfield
Notts Co v Brighton & HA
Rotherham U v AFC Bournemouth
Walsall v Burnley
Wrexham v Bristol R
Wycombe W v Bradford C
York C v Oxford U

**Endsleigh League Division 3**
Cambridge U v Preston NE
Cardiff C v Darlington
Colchester U v Gillingham
Fulham v Leyton Orient
Hartlepool U v Doncaster R
Hereford U v Chester C
Lincoln C v Barnet
Mansfield T v Torquay U
Northampton T v Rochdale
Plymouth Arg v Bury
Scunthorpe U v Exeter C
Wigan Ath v Scarborough

**Wednesday 21 February 1996**

**Endsleigh League Division 1**
Derby Co v Luton T
Millwall v Portsmouth
Wolverhampton W v Leicester C

**Endsleigh League Division 2**
Swindon T v Brentford

**Saturday 24 February 1996**

**FA Carling Premiership**
Blackburn R v Liverpool
Bolton W v Manchester U
Coventry C v Middlesbrough
Everton v Nottingham F
Manchester C v Newcastle U
QPR v Leeds U
Southampton v Chelsea
Tottenham H v Sheffield W
West Ham U v Arsenal
Wimbledon v Aston Villa

**Endsleigh League Division 1**
Birmingham C v WBA
Derby Co v Portsmouth
Huddersfield T v Crystal Palace
Millwall v Norwich C
Oldham Ath v Charlton Ath
Port Vale v Grimsby T
Reading v Leicester C
Sheffield U v Barnsley
Sunderland v Luton T
Tranmere R v Stoke C
Watford v Ipswich T
Wolverhampton W v Southend U

**Endsleigh League Division 2**
Blackpool v Brighton & HA
Bristol C v Bradford C
Carlisle U v Oxford U
Crewe Alex v AFC Bournemouth
Hull C v Burnley

Notts Co v Shrewsbury T
Rotherham U v Chesterfield
Swindon T v Bristol R
Walsall v Brentford
Wrexham v Peterborough U
Wycombe W v Stockport Co
York C v Swansea C

**Endsleigh League Division 3**
Cambridge U v Bury
Cardiff C v Gillingham
Colchester U v Darlington
Fulham v Exeter C
Hartlepool U v Leyton Orient
Hereford U v Scarborough
Lincoln C v Chester C
Mansfield T v Rochdale
Northampton T v Doncaster R
Plymouth Arg v Barnet
Scunthorpe U v Preston NE
Wigan Ath v Torquay U

**Monday 26 February 1996**

**Endsleigh League Division 3**
Doncaster R v Fulham

**Tuesday 27 February 1996**

**Endsleigh League Division 1**
Barnsley v Millwall
Charlton Ath v Tranmere R
Crystal Palace v Birmingham C
Grimsby T v Wolverhampton W
Ipswich T v Huddersfield T
Luton T v Reading
Southend U v Sunderland
WBA v Oldham Ath

**Endsleigh League Division 2**
AFC Bournemouth v Notts Co
Bradford C v Wrexham
Brentford v Rotherham U
Brighton & HA v Bristol C
Bristol R v York C
Burnley v Carlisle U
Chesterfield v Swindon T
Oxford U v Hull C
Peterborough U v Wycombe W
Shrewsbury T v Crewe Alex
Stockport Co v Blackpool
Swansea C v Walsall

**Endsleigh League Division 3**
Barnet v Cambridge U
Bury v Wigan Ath
Chester C v Colchester U
Darlington v Hartlepool U
Exeter C v Northampton T
Gillingham v Scunthorpe U
Leyton Orient v Plymouth Arg
Preston NE v Hereford U
Rochdale v Lincoln C
Scarborough v Mansfield T
Torquay U v Cardiff C

**Wednesday 28 February 1996**

**Endsleigh League Division 1**
Leicester City v Derby Co
Norwich C v Sheffield U
Portsmouth v Port Vale
Stoke C v Watford

**Saturday 2 March 1996**

**FA Carling Premiership**
Coventry C v West Ham U
Leeds U v Bolton W
Liverpool v Aston Villa
Manchester C v Blackburn R
Middlesbrough v Everton
Newcastle U v Manchester U
QPR v Arsenal
Sheffield W v Nottingham F
Tottenham H v Southampton
Wimbledon v Chelsea

### Endsleigh League Division 1
Birmingham C v Sheffield U
Derby Co v Huddersfield T
Grimsby T v Sunderland
Ipswich T v Leicester C
Luton T v Crystal Palace
Millwall v Wolverhampton W
Oldham Ath v Tranmere R
Portsmouth v Charlton Ath
Reading v Watford
Southend U v Norwich C
Stoke C v Barnsley
WBA v Port Vale

### Endsleigh League Division 2
AFC Bournemouth v Oxford U
Bradford C v York C
Brighton & HA v Brentford
Bristol R v Shrewsbury T
Burnley v Blackpool
Carlisle U v Stockport Co
Notts Co v Hull C
Peterborough U v Chesterfield
Swansea C v Bristol C
Walsall v Rotherham U
Wrexham v Crewe Alex
Wycombe W v Swindon T

### Endsleigh League Division 3
Bury v Scunthorpe U
Chester C v Cardiff C
Doncaster R v Darlington
Fulham v Lincoln C
Hereford U v Northampton T
Leyton Orient v Colchester U
Mansfield T v Barnet
Plymouth Arg v Gillingham
Preston NE v Rochdale
Scarborough v Hartlepool U
Torquay U v Exeter C
Wigan Ath v Cambridge U

## Saturday 9 March 1996

### FA Carling Premiership
Arsenal v Liverpool
Aston Villa v QPR
Blackburn R v Wimbledon
Bolton W v Tottenham H
Chelsea v Manchester C
Everton v Coventry C
Manchester U v Leeds U
Nottingham F v Newcastle U
Southampton v Sheffield W
West Ham U v Middlesbrough

### Endsleigh League Division 1
Barnsley v Ipswich T
Charlton Ath v Millwall
Crystal Palace v WBA
Huddersfield T v Luton T
Leicester C v Grimsby T
Norwich C v Portsmouth
Port Vale v Southend U
Sheffield U v Stoke C
Sunderland v Derby Co
Tranmere R v Birmingham C
Watford v Oldham Ath
Wolverhampton W v Reading

### Endsleigh League Division 2
Blackpool v Notts Co
Brentford v Wrexham
Bristol C v Burnley
Chesterfield v Brighton & HA
Crewe Alex v Bristol R
Hull C v AFC Bournemouth
Oxford U v Bradford C
Rotherham U v Swansea C
Shrewsbury T v Wycombe W
Stockport Co v Peterborough U
Swindon T v Walsall
York C v Carlisle U

### Endsleigh League Division 3
Barnet v Chester C
Cambridge U v Plymouth Arg
Cardiff C v Fulham
Colchester U v Bury
Darlington v Torquay U
Exeter C v Doncaster R
Gillingham v Preston NE
Hartlepool U v Mansfield T
Lincoln C v Wigan Ath
Northampton T v Scarborough
Rochdale v Leyton Orient
Scunthorpe U v Hereford U

## Saturday 16 March 1996

### FA Carling Premiership
Coventry C v Bolton W
Leeds U v Everton
Liverpool v Chelsea
Manchester C v Southampton
Middlesbrough v Nottingham F
Newcastle U v West Ham U
QPR v Manchester U
Sheffield W v Aston Villa
Tottenham H v Blackburn R
Wimbledon v Arsenal

### Endsleigh League Division 1
Birmingham C v Sunderland
Derby Co v Watford
Grimsby T v Crystal Palace
Ipswich T v Tranmere R
Luton T v Port Vale
Millwall v Sheffield U
Oldham Ath v Leicester C
Portsmouth v Wolverhampton W
Reading v Norwich C
Southend U v Charlton Ath
Stoke C v Huddersfield T
WBA v Barnsley

### Endsleigh League Division 2
AFC Bournemouth v York C
Bradford C v Rotherham U
Brighton & HA v Hull C
Bristol R v Bristol C
Burnley v Swindon T
Carlisle U v Shrewsbury T
Notts Co v Oxford U
Peterborough U v Crewe Alex
Swansea C v Blackpool
Walsall v Chesterfield
Wrexham v Stockport Co
Wycombe W v Brentford

### Endsleigh League Division 3
Bury v Rochdale
Chester C v Exeter C
Doncaster R v Scunthorpe U
Fulham v Cambridge U
Hereford U v Hartlepool U
Leyton Orient v Lincoln C
Mansfield T v Gillingham
Plymouth Arg v Northampton T
Preston NE v Darlington
Scarborough v Colchester U
Torquay U v Barnet
Wigan Ath v Cardiff C

## Saturday 23 March 1996

### FA Carling Premiership
Arsenal v Newcastle U
Aston Villa v Middlesbrough
Blackburn R v Leeds U
Bolton W v Sheffield W
Chelsea v QPR
Everton v Wimbledon
Manchester U v Tottenham H
Nottingham F v Liverpool
Southampton v Coventry C
West Ham U v Manchester C

### Endsleigh League Division 1
Barnsley v Southend U
Charlton Ath v Stoke C
Crystal Palace v Portsmouth
Huddersfield T v Grimsby T
Leicester C v Millwall
Norwich C v Derby Co
Port Vale v Ipswich T
Sheffield U v Luton T
Sunderland v Oldham Ath
Tranmere R v Reading
Watford v WBA
Wolverhampton W v Birmingham C

### Endsleigh League Division 2
Blackpool v Carlisle U
Brentford v Swansea C
Bristol C v Wrexham
Chesterfield v Bristol R
Crewe Alex v Bradford C
Hull C v Walsall
Oxford U v Burnley
Rotherham U v Wycombe W
Shrewsbury T v AFC Bournemouth
Stockport Co v Brighton & HA
Swindon T v Peterborough U
York C v Notts Co

### Endsleigh League Division 3
Barnet v Scarborough
Cambridge U v Mansfield T
Cardiff C v Preston NE
Colchester U v Torquay U
Darlington v Hereford U (*postponed*)
Exeter C v Plymouth Arg
Gillingham v Leyton Orient
Hartlepool U v Bury
Hereford U v Darlington
Lincoln C v Doncaster R
Northampton T v Chester C
Rochdale v Wigan Ath
Scunthorpe U v Fulham

## Saturday 30 March 1996

### FA Carling Premiership
Aston Villa v West Ham U
Blackburn R v Everton
Bolton W v Manchester C
Leeds U v Middlesbrough
Liverpool v Newcastle U
Manchester U v Arsenal
QPR v Southampton
Sheffield W v Chelsea
Tottenham H v Coventry C
Wimbledon v Nottingham F

### Endsleigh League Division 1
Derby Co v Stoke C
Grimsby T v Birmingham C
Leicester C v Sheffield U
Luton T v Ipswich T
Millwall v Crystal Palace
Norwich C v Charlton Ath
Port Vale v Barnsley
Portsmouth v WBA
Reading v Oldham Ath
Southend U v Tranmere R
Sunderland v Huddersfield T
Wolverhampton W v Watford

### Endsleigh League Division 2
AFC Bournemouth v Bristol R
Blackpool v Brentford
Bradford C v Swansea C
Brighton & HA v Rotherham U
Bristol C v Swindon T
Crewe Alex v Chesterfield
Notts Co v Carlisle U
Peterborough U v Walsall
Shrewsbury T v Hull C
Stockport Co v Oxford U
Wrexham v York C
Wycombe W v Burnley

**Endsleigh League Division 3**
Cardiff C v Cambridge U
Darlington v Lincoln C
Doncaster R v Chester C
Exeter C v Barnet
Fulham v Plymouth Arg
Hartlepool U v Colchester U
Leyton Orient v Bury
Mansfield T v Wigan Ath
Northampton T v Scunthorpe U
Rochdale v Gillingham
Scarborough v Preston NE
Torquay U v Hereford U

**Tuesday 2 April 1996**

**Endsleigh League Division 1**
Barnsley v Norwich C
Birmingham C v Portsmouth
Charlton Ath v Leicester C
Crystal Palace v Port Vale
Huddersfield T v Reading
Ipswich T v Derby Co
Oldham Ath v Grimsby T
Sheffield U v Southend U
Tranmere R v Millwall
Watford v Sunderland
WBA v Luton T

**Endsleigh League Division 2**
Brentford v Stockport Co
Bristol R v Bradford C
Burnley v AFC Bournemouth
Carlisle U v Crewe Alex
Chesterfield v Blackpool
Hull C v Bristol C
Oxford U v Wrexham
Rotherham U v Notts Co
Swansea C v Peterborough U
Walsall v Wycombe W
York C v Shrewsbury T

**Endsleigh League Division 3**
Barnet v Cardiff C
Bury v Fulham
Cambridge U v Northampton T
Chester C v Leyton Orient
Colchester U v Rochdale
Gillingham v Darlington
Hereford U v Doncaster R
Lincoln C v Scarborough
Plymouth Arg v Mansfield T
Preston NE v Torquay U
Scunthorpe U v Hartlepool U
Wigan Ath v Exeter C

**Wednesday 3 April 1996**

**Endsleigh League Division 1**
Stoke C v Wolverhampton W

**Endsleigh League Division 2**
Swindon T v Brighton & HA

**Saturday 6 April 1996**

**FA Carling Premiership**
Arsenal v Leeds U
Chelsea v Aston Villa
Coventry C v Liverpool
Everton v Bolton W
Manchester C v Manchester U
Middlesbrough v Sheffield W
Newcastle U v QPR
Nottingham F v Tottenham H
Southampton v Blackburn R
West Ham U v Wimbledon

**Endsleigh League Division 1**
Barnsley v Sunderland
Birmingham C v Port Vale
Charlton Ath v Luton T
Crystal Palace v Leicester C
Huddersfield T v Southend U
Ipswich T v Reading
Oldham Ath v Derby Co
Sheffield U v Wolverhampton W
Stoke C v Grimsby T
Tranmere R v Norwich C
Watford v Portsmouth
WBA v Millwall

**Endsleigh League Division 2**
Brentford v Crewe Alex
Bristol R v Brighton & HA
Burnley v Bradford C
Carlisle U v AFC Bournemouth
Chesterfield v Stockport Co
Hull C v Wycombe W
Oxford U v Blackpool
Rotherham U v Shrewsbury T
Swansea C v Wrexham
Swindon T v Notts Co
Walsall v Bristol C
York C v Peterborough U

**Endsleigh League Division 3**
Barnet v Northampton T
Bury v Mansfield T
Cambridge U v Rochdale
Chester C v Scarborough
Colchester U v Cardiff C
Gillingham v Hartlepool U
Hereford U v Fulham
Lincoln C v Exeter C
Plymouth Arg v Darlington
Preston NE v Doncaster R
Scunthorpe U v Torquay U
Wigan Ath v Leyton Orient

**Monday 8 April 1996**

**FA Carling Premiership**
Aston Villa v Southampton
Blackburn R v Newcastle U
Bolton W v Chelsea
Leeds U v Nottingham F
Liverpool v West Ham U
Manchester U v Coventry C
QPR v Everton
Sheffield W v Arsenal
Tottenham H v Middlesbrough
Wimbledon v Manchester C

**Endsleigh League Division 1**
Derby Co v Tranmere R
Grimsby T v Ipswich T
Norwich C v Huddersfield T
Port Vale v Oldham Ath
Portsmouth v Sheffield U
Reading v Crystal Palace
Southend U v Watford
Sunderland v Charlton Ath
Wolverhampton W v Barnsley

**Endsleigh League Division 2**
Blackpool v Rotherham U
Bradford C v Carlisle U
Bristol C v York C
Crewe Alex v Swindon T
Peterborough U v Brentford
Stockport Co v Hull C
Wrexham v Walsall
Wycombe W v Oxford U

**Endsleigh League Division 3**
Cardiff C v Lincoln C
Darlington v Cambridge U
Doncaster R v Gillingham
Exeter C v Hereford U
Fulham v Chester C
Hartlepool U v Wigan Ath
Leyton Orient v Scunthorpe U
Mansfield T v Preston NE
Northampton T v Colchester U
Rochdale v Barnet
Torquay U v Plymouth Arg

**Tuesday 9 April 1996**

**Endsleigh League Division 1**
Leicester C v WBA
Luton T v Stoke C

**Endsleigh League Division 2**
AFC Bournemouth v Swansea C
Brighton & HA v Burnley
Notts Co v Bristol R
Shrewsbury T v Chesterfield

**Endsleigh League Division 3**
Scarborough v Bury

**Wednesday 10 April 1996**

**Endsleigh League Division 1**
Millwall v Birmingham C

**Saturday 13 April 1996**

**FA Carling Premiership**
Arsenal v Tottenham H
Chelsea v Leeds U
Coventry C v QPR
Everton v Liverpool
Manchester C v Sheffield W
Middlesbrough v Wimbledon
Newcastle U v Aston Villa
Nottingham F v Blackburn R
Southampton v Manchester U
West Ham U v Bolton W

**Endsleigh League Division 1**
Barnsley v Reading
Birmingham C v Luton T
Charlton Ath v Derby Co
Crystal Palace v Southend U
Huddersfield T v Millwall
Ipswich T v Norwich C
Oldham Ath v Wolverhampton W
Sheffield U v Sunderland
Stoke C v Portsmouth
Tranmere R v Leicester C
Watford v Port Vale
WBA v Grimsby T

**Endsleigh League Division 2**
Brentford v Notts Co
Bristol R v Blackpool
Burnley v Peterborough U
Carlisle U v Wrexham
Chesterfield v Bristol C
Hull C v Crewe Alex
Oxford U v Shrewsbury T
Rotherham U v Stockport Co
Swansea C v Brighton & HA
Swindon T v AFC Bournemouth
Walsall v Bradford C
York C v Wycombe W

**Endsleigh League Division 3**
Barnet v Hartlepool U
Bury v Torquay U
Cambridge U v Doncaster R
Chester C v Rochdale
Colchester U v Fulham
Gillingham v Exeter C
Hereford U v Leyton Orient
Lincoln C v Mansfield T
Plymouth Arg v Scarborough
Preston NE v Northampton T
Scunthorpe U v Cardiff C
Wigan Ath v Darlington

**Saturday 20 April 1996**

**Endsleigh League Division 1**
Derby Co v Birmingham C
Grimsby T v Sheffield U
Leicester C v Huddersfield T
Luton T v Watford
Millwall v Oldham Ath
Norwich C v WBA
Port Vale v Tranmere R
Portsmouth v Barnsley
Reading v Charlton Ath
Southend U v Ipswich T
Sunderland v Stoke C

Wolverhampton W v Crystal Palace

**Endsleigh League Division 2**
AFC Bournemouth v Walsall
Blackpool v Swindon T
Bradford C v Chesterfield
Brighton & HA v Carlisle U
Bristol C v Oxford U
Crewe Alex v Rotherham U
Notts Co v Burnley
Peterborough U v Bristol R
Shrewsbury T v Brentford
Stockport Co v York C
Wrexham v Hull C
Wycombe W v Swansea C

**Endsleigh League Division 3**
Cardiff C v Plymouth Arg
Darlington v Bury
Doncaster R v Barnet
Exeter C v Colchester U
Fulham v Wigan Ath
Hartlepool U v Lincoln C
Leyton Orient v Preston NE
Mansfield T v Hereford U
Northampton T v Gillingham
Rochdale v Scunthorpe U
Scarborough v Cambridge U
Torquay U v Chester C

**Saturday 27 April 1996**

**FA Carling Premiership**
Aston Villa v Manchester C
Blackburn R v Arsenal
Bolton W v Southampton
Leeds U v Newcastle U
Liverpool v Middlesbrough
Manchester U v Nottingham F
QPR v West Ham U
Sheffield W v Everton
Tottenham H v Chelsea
Wimbledon v Coventry C

**Endsleigh League Division 1**
Derby Co v Crystal Palace
Grimsby T v Tranmere R
Leicester C v Birmingham C
Luton T v Barnsley
Millwall v Stoke C
Norwich C v Watford
Port Vale v Charlton Ath
Portsmouth v Ipswich T
Reading v Sheffield U
Southend U v Oldham Ath
Sunderland v WBA
Wolverhampton W v Huddersfield T

**Endsleigh League Division 2**
AFC Bournemouth v Chesterfield
Blackpool v Walsall
Bradford C v Brentford
Brighton & HA v York C
Bristol C v Rotherham U
Crewe Alex v Oxford U
Notts Co v Swansea C
Peterborough U v Hull C
Shrewsbury T v Swindon T
Stockport Co v Bristol R
Wrexham v Burnley
Wycombe W v Carlisle U

**Endsleigh League Division 3**
Cardiff C v Hereford U
Darlington v Chester C
Doncaster R v Wigan Ath
Exeter C v Bury
Fulham v Gillingham
Hartlepool U v Preston NE
Leyton Orient v Barnet
Mansfield T v Colchester U
Northampton T v Lincoln C
Rochdale v Plymouth Arg
Scarborough v Scunthorpe U
Torquay U v Cambridge U

**Saturday 4 May 1996**

**FA Carling Premiership**
Arsenal v Bolton W
Chelsea v Blackburn R
Coventry C v Leeds U
Everton v Aston Villa
Manchester C v Liverpool
Middlesbrough v Manchester U
Newcastle U v Tottenham H
Nottingham F v QPR
Southampton v Wimbledon
West Ham U v Sheffield W

**Endsleigh League Division 1**
Barnsley v Grimsby T
Birmingham C v Reading
Charlton Ath v Wolverhampton W
Crystal Palace v Norwich C
Huddersfield T v Portsmouth
Ipswich T v Millwall
Oldham Ath v Luton T
Sheffield U v Port Vale
Stoke C v Southend U
Tranmere R v Sunderland
Watford v Leicester C
WBA v Derby Co

**Endsleigh League Division 2**
Brentford v AFC Bournemouth
Bristol R v Wycombe W
Burnley v Shrewsbury T
Carlisle U v Bristol C
Chesterfield v Notts Co
Hull C v Bradford C
Oxford U v Peterborough U
Rotherham U v Wrexham
Swansea C v Crewe Alex
Swindon T v Stockport Co
Walsall v Brighton & HA
York C v Blackpool

**Endsleigh League Division 3**
Barnet v Fulham
Bury v Cardiff C
Cambridge U v Leyton Orient
Chester C v Mansfield T
Colchester U v Doncaster R
Gillingham v Scarborough
Hereford U v Rochdale
Lincoln C v Torquay U
Plymouth Arg v Hartlepool U
Preston NE v Exeter C
Scunthorpe U v Darlington
Wigan Ath v Northampton T

# FA CARLING PREMIERSHIP FIXTURES 1995–96

*Copyright © The Football Association Premier League Limited 1995 and The Football League Limited 1995. Compiled in association with SEMA GROUP*

| | Arsenal | Aston Villa | Blackburn R | Bolton W | Chelsea | Coventry C | Everton | Leeds U | Liverpool | Manchester C | Manchester U | Middlesbrough | Newcastle U | Nottingham F | QPR | Sheffield W | Southampton | Tottenham H | West Ham U | Wimbledon |
|---|---|---|---|---|---|---|---|---|---|---|---|---|---|---|---|---|---|---|---|---|
| Arsenal | — | 21.10 | 26.11 | 4.5 | 16.12 | 3.2 | 20.1 | 6.4 | 9.3 | 17.2 | 4.11 | 20.8 | 23.3 | 29.8 | 26.12 | 21.11 | 23.9 | 13.4 | 16.9 | 20.12 |
| Aston Villa | 2.12 | — | 17.2 | 30.8 | 14.10 | 16.12 | 28.10 | 3.2 | 26.12 | 27.4 | 19.8 | 23.3 | 18.11 | 23.9 | 9.3 | 30.12 | 8.4 | 20.1 | 30.3 | 16.9 |
| Blackburn R | 27.4 | 9.9 | — | 3.2 | 28.10 | 23.9 | 30.3 | 23.3 | 24.2 | 26.12 | 28.8 | 16.12 | 8.4 | 18.11 | 19.8 | 20.1 | 14.10 | 30.12 | 2.12 | 9.3 |
| Bolton W | 30.10 | 10.2 | 26.8 | — | 8.4 | 30.12 | 14.10 | 27.12 | 9.12 | 30.3 | 24.2 | 9.9 | 22.8 | 2.12 | 30.9 | 23.3 | 27.4 | 9.3 | 18.11 | 13.1 |
| Chelsea | 30.9 | 6.4 | 4.5 | 22.11 | — | 30.8 | 19.8 | 13.4 | 30.12 | 9.3 | 21.10 | 3.2 | 9.12 | 20.1 | 23.3 | 4.11 | 16.9 | 25.11 | 17.2 | 26.12 |
| Coventry C | 26.8 | 30.9 | 9.12 | 16.3 | 10.2 | — | 23.12 | 4.5 | 6.4 | 23.8 | 22.11 | 24.2 | 13.1 | 9.9 | 13.4 | 21.10 | 1.1 | 4.11 | 2.3 | 25.11 |
| Everton | 23.8 | 4.5 | 5.11 | 6.4 | 13.1 | 9.3 | — | 30.12 | 13.4 | 10.2 | 9.9 | 26.12 | 1.10 | 24.2 | 22.11 | 25.11 | 26.8 | 21.10 | 9.12 | 23.3 |
| Leeds U | 14.10 | 26.8 | 1.1 | 2.3 | 18.11 | 28.10 | 16.3 | — | 21.8 | 2.12 | 24.12 | 30.3 | 27.4 | 8.4 | 16.9 | 30.9 | 10.2 | 17.2 | 13.1 | 9.12 |
| Liverpool | 23.12 | 2.3 | 16.9 | 23.9 | 16.3 | 14.10 | 18.11 | 20.1 | — | 28.10 | 17.12 | 27.4 | 30.3 | 1.1 | 30.8 | 19.8 | 2.12 | 3.2 | 8.4 | 17.2 |
| Manchester C | 10.9 | 25.11 | 2.3 | 4.11 | 23.12 | 20.1 | 30.8 | 21.10 | 4.5 | — | 6.4 | 23.9 | 24.2 | 16.12 | 3.2 | 13.4 | 16.3 | 19.8 | 1.1 | 22.11 |
| Manchester U | 30.3 | 13.1 | 10.2 | 16.9 | 2.12 | 8.4 | 17.2 | 9.3 | 1.10 | 14.10 | — | 28.10 | 26.12 | 27.4 | 30.12 | 9.12 | 18.11 | 23.3 | 23.8 | 26.8 |
| Middlesbrough | 13.1 | 1.1 | 30.9 | 17.2 | 26.8 | 16.9 | 2.3 | 4.11 | 25.11 | 9.12 | 4.5 | — | 10.2 | 16.3 | 21.10 | 6.4 | 12.9 | 21.11 | 23.12 | 13.4 |
| Newcastle U | 2.1 | 13.4 | 8.11 | 20.1 | 24.9 | 19.8 | 16.12 | 25.11 | 4.11 | 16.9 | 2.3 | 30.8 | — | 23.12 | 6.4 | 3.2 | 17.2 | 4.5 | 16.3 | 21.10 |
| Nottingham F | 10.2 | 10.12 | 13.4 | 21.10 | 23.8 | 17.2 | 17.9 | 22.11 | 23.3 | 30.9 | 25.11 | 30.12 | 9.3 | — | 4.5 | 26.12 | 13.1 | 6.4 | 26.8 | 4.11 |
| QPR | 2.3 | 23.12 | 13.1 | 16.12 | 2.1 | 19.11 | 8.4 | 24.2 | 10.2 | 26.8 | 16.3 | 2.12 | 14.10 | 28.10 | — | 9.9 | 30.3 | 25.9 | 27.4 | 23.8 |
| Sheffield W | 8.4 | 16.3 | 23.8 | 1.1 | 30.3 | 4.12 | 27.4 | 16.12 | 13.1 | 18.11 | 23.9 | 15.10 | 27.8 | 2.3 | 17.2 | — | 23.12 | 16.9 | 28.10 | 10.2 |
| Southampton | 9.12 | 20.11 | 6.4 | 25.11 | 24.2 | 23.3 | 3.2 | 30.8 | 22.10 | 30.12 | 13.4 | 20.1 | 9.9 | 19.8 | 4.11 | 9.3 | — | 26.12 | 30.9 | 4.5 |
| Tottenham H | 18.11 | 23.8 | 16.3 | 23.12 | 27.4 | 30.3 | 2.12 | 9.9 | 26.8 | 13.1 | 1.1 | 8.4 | 29.10 | 14.10 | 9.12 | 24.2 | 2.3 | — | 10.2 | 30.9 |
| West Ham U | 24.2 | 4.11 | 21.10 | 13.4 | 11.9 | 26.12 | 23.9 | 19.8 | 22.11 | 23.3 | 20.1 | 9.3 | 30.12 | 3.2 | 25.11 | 4.5 | 16.12 | 30.8 | — | 6.4 |
| Wimbledon | 16.3 | 24.2 | 23.12 | 19.8 | 2.3 | 27.4 | 1.1 | 23.9 | 9.9 | 8.4 | 3.2 | 18.11 | 3.12 | 30.3 | 20.1 | 30.8 | 28.10 | 16.12 | 16.10 | — |

# ENDSLEIGH INSURANCE FIXTURES 1995–96

## DIVISION ONE

| | Barnsley | Birmingham C | Charlton Ath | Crystal Palace | Derby Co | Grimsby T | Huddersfield T | Ipswich T | Leicester C | Luton T | Millwall | Norwich C | Oldham Ath | Port Vale | Portsmouth | Reading | Sheffield U | Southend U | Stoke C | Sunderland | Tranmere R | Watford | WBA | Wolverhampton |
|---|---|---|---|---|---|---|---|---|---|---|---|---|---|---|---|---|---|---|---|---|---|---|---|---|
| Barnsley | — | 2.9 | 16.12 | 20.1 | 23.9 | 4.5 | 17.2 | 9.3 | 7.10 | 25.11 | 27.2 | 2.4 | 19.8 | 21.10 | 21.11 | 13.4 | 16.9 | 23.3 | 26.12 | 6.4 | 29.8 | 3.2 | 30.12 | 4.11 |
| Birmingham C | 20.2 | — | 13.1 | 9.9 | 21.11 | 21.10 | 10.2 | 12.8 | 25.11 | 13.4 | 4.11 | 26.8 | 30.9 | 6.4 | 2.4 | 4.5 | 2.3 | 7.10 | 12.9 | 16.3 | 23.12 | 9.12 | 24.2 | 1.1 |
| Charlton Ath | 30.9 | 19.8 | — | 3.2 | 13.4 | 7.10 | 2.9 | 9.12 | 2.4 | 6.4 | 9.3 | 21.10 | 16.9 | 25.11 | 26.12 | 21.11 | 17.2 | 30.12 | 23.3 | 4.11 | 27.2 | 29.8 | 20.1 | 4.5 |
| Crystal Palace | 12.8 | 27.2 | 26.8 | — | 25.11 | 30.12 | 16.9 | 13.1 | 6.4 | 26.12 | 21.10 | 4.5 | 9.12 | 2.4 | 23.3 | 4.11 | 10.2 | 13.4 | 30.9 | 7.10 | 2.9 | 17.2 | 9.3 | 21.11 |
| Derby Co | 9.12 | 20.4 | 18.11 | 27.4 | — | 26.8 | 2.3 | 14.10 | 9.9 | 21.2 | 30.9 | 1.1 | 28.10 | 13.8 | 24.2 | 13.1 | 2.12 | 13.9 | 30.3 | 23.12 | 8.4 | 16.3 | 11.11 | 10.2 |
| Grimsby T | 11.11 | 30.3 | 2.12 | 16.3 | 3.2 | — | 1.1 | 8.4 | 23.12 | 29.8 | 20.1 | 23.9 | 14.10 | 16.9 | 19.8 | 17.2 | 20.4 | 16.12 | 23.10 | 2.3 | 27.4 | 2.9 | 18.11 | 27.2 |
| Huddersfield T | 12.9 | 30.8 | 20.2 | 24.2 | 26.12 | 23.3 | — | 9.9 | 21.11 | 9.3 | 13.4 | 4.11 | 20.1 | 7.10 | 4.5 | 2.4 | 23.9 | 6.4 | 30.12 | 21.10 | 3.2 | 19.8 | 16.12 | 25.11 |
| Ipswich T | 22.12 | 20.1 | 23.9 | 19.8 | 2.4 | 4.11 | 27.2 | — | 2.3 | 21.10 | 4.5 | 13.4 | 17.2 | 1.1 | 25.11 | 6.4 | 16.12 | 21.11 | 29.8 | 2.9 | 16.3 | 16.9 | 3.2 | 7.10 |
| Leicester C | 2.12 | 27.4 | 14.10 | 28.10 | 28.2 | 9.3 | 20.4 | 26.12 | — | 3.2 | 23.3 | 16.12 | 30.12 | 17.2 | 30.8 | 16.9 | 30.3 | 23.9 | 19.8 | 20.1 | 18.11 | 11.11 | 9.4 | 2.9 |
| Luton T | 27.4 | 18.11 | 28.10 | 2.3 | 2.9 | 10.2 | 23.12 | 30.3 | 26.8 | — | 17.2 | 13.8 | 11.11 | 16.3 | 30.9 | 27.2 | 1.1 | 13.1 | 9.4 | 16.9 | 2.12 | 20.4 | 14.10 | 9.12 |
| Millwall | 9.9 | 10.4 | 5.12 | 30.3 | 16.12 | 12.8 | 18.11 | 11.11 | 1.1 | 13.9 | — | 24.2 | 20.4 | 13.1 | 21.2 | 10.2 | 16.3 | 26.8 | 27.4 | 23.9 | 14.10 | 2.12 | 28.10 | 2.3 |
| Norwich C | 14.10 | 3.2 | 30.3 | 11.11 | 23.3 | 9.12 | 8.4 | 18.11 | 30.9 | 20.1 | 16.9 | — | 30.8 | 2.9 | 9.3 | 30.12 | 28.2 | 26.12 | 2.12 | 19.8 | 28.10 | 27.4 | 20.4 | 17.2 |
| Oldham Ath | 13.1 | 16.12 | 24.2 | 23.9 | 6.4 | 2.4 | 12.8 | 12.9 | 16.3 | 4.5 | 21.11 | 10.2 | — | 4.11 | 7.10 | 21.10 | 26.8 | 25.11 | 20.2 | 1.1 | 2.3 | 23.12 | 9.9 | 13.4 |
| Port Vale | 30.3 | 28.10 | 27.4 | 14.10 | 20.1 | 24.2 | 2.12 | 23.3 | 12.9 | 30.12 | 19.8 | 20.2 | 8.4 | — | 9.9 | 9.12 | 11.11 | 9.3 | 3.2 | 29.8 | 20.4 | 18.11 | 26.12 | 30.9 |
| Portsmouth | 20.4 | 14.10 | 2.3 | 1.1 | 16.9 | 13.1 | 11.11 | 27.4 | 10.2 | 16.12 | 2.9 | 23.12 | 2.12 | 28.2 | — | 26.8 | 8.4 | 12.8 | 18.11 | 17.2 | 23.9 | 28.10 | 30.3 | 16.3 |
| Reading | 18.11 | 11.11 | 20.4 | 8.4 | 19.8 | 12.9 | 14.10 | 28.10 | 24.2 | 9.9 | 29.8 | 16.3 | 30.3 | 23.9 | 3.2 | — | 27.4 | 20.2 | 20.1 | 16.12 | 1.1 | 2.3 | 2.12 | 23.12 |
| Sheffield U | 24.2 | 26.12 | 12.9 | 29.8 | 7.10 | 21.11 | 9.12 | 30.9 | 21.10 | 23.3 | 30.12 | 9.9 | 3.2 | 4.5 | 4.11 | 25.11 | — | 2.4 | 9.3 | 13.4 | 19.8 | 20.1 | 20.2 | 6.4 |
| Southend U | 1.1 | 2.12 | 16.3 | 18.11 | 17.2 | 30.9 | 28.10 | 20.4 | 9.12 | 19.8 | 3.2 | 2.3 | 27.4 | 20.12 | 20.1 | 2.9 | 14.10 | — | 11.11 | 27.2 | 30.3 | 8.4 | 29.8 | 16.9 |
| Stoke C | 2.3 | 17.2 | 1.1 | 16.12 | 21.10 | 6.4 | 16.3 | 10.2 | 13.1 | 4.11 | 25.11 | 7.10 | 2.9 | 26.8 | 13.4 | 12.8 | 20.12 | 4.5 | — | 22.11 | 16.9 | 28.2 | 23.9 | 3.4 |
| Sunderland | 28.10 | 30.12 | 8.4 | 2.12 | 9.3 | 26.12 | 30.3 | 20.2 | 12.8 | 24.2 | 9.12 | 13.1 | 23.3 | 10.2 | 12.9 | 30.9 | 18.11 | 9.9 | 20.4 | — | 11.11 | 14.10 | 27.4 | 26.8 |
| Tranmere R | 10.2 | 9.3 | 9.9 | 20.2 | 4.11 | 25.11 | 26.8 | 30.12 | 13.4 | 7.10 | 2.4 | 6.4 | 26.12 | 21.11 | 9.12 | 23.3 | 13.1 | 21.10 | 24.2 | 4.5 | — | 30.9 | 12.9 | 12.8 |
| Watford | 26.8 | 23.9 | 10.2 | 12.9 | 30.12 | 20.2 | 13.1 | 24.2 | 4.5 | 21.11 | 7.10 | 25.11 | 9.3 | 13.4 | 6.4 | 26.12 | 12.8 | 4.11 | 9.9 | 2.4 | 16.12 | — | 23.3 | 21.10 |
| WBA | 16.3 | 16.9 | 12.8 | 23.12 | 4.5 | 13.4 | 30.9 | 26.8 | 4.11 | 2.4 | 6.4 | 21.11 | 27.2 | 2.3 | 21.10 | 7.10 | 2.9 | 10.2 | 9.12 | 25.11 | 17.2 | 1.1 | — | 13.1 |
| Wolverhampton | 8.4 | 23.3 | 11.11 | 20.4 | 30.8 | 9.9 | 27.4 | 2.12 | 21.2 | 23.9 | 26.12 | 13.9 | 18.11 | 16.12 | 30.12 | 9.3 | 28.10 | 24.2 | 14.10 | 3.2 | 20.1 | 30.3 | 20.8 | — |

# ENDSLEIGH INSURANCE FIXTURES 1995–96

## DIVISION TWO

| | Blackpool | Bournemouth | Bradford C | Brentford | Brighton & HA | Bristol C | Bristol R | Burnley | Carlisle U | Chesterfield | Crewe Alex | Hull C | Notts Co | Oxford U | Peterborough U | Rotherham U | Shrewsbury T | Stockport Co | Swansea C | Swindon T | Walsall | Wrexham | Wycombe W | York C |
|---|---|---|---|---|---|---|---|---|---|---|---|---|---|---|---|---|---|---|---|---|---|---|---|---|
| Blackpool | — | 12.9 | 16.12 | 30.3 | 24.2 | 20.1 | 31.10 | 26.12 | 23.3 | 14.10 | 23.9 | 3.2 | 9.3 | 28.10 | 29.8 | 8.4 | 20.2 | 9.9 | 30.12 | 20.4 | 27.4 | 19.8 | 6.1 | 18.11 |
| Bournemouth | 17.2 | — | 20.1 | 18.11 | 23.9 | 6.1 | 30.3 | 14.10 | 28.10 | 27.4 | 16.9 | 23.12 | 27.2 | 2.3 | 19.8 | 2.9 | 1.1 | 16.12 | 9.4 | 31.10 | 20.4 | 29.8 | 3.2 | 16.3 |
| Bradford C | 30.9 | 12.8 | — | 27.4 | 13.1 | 16.9 | 14.10 | 28.10 | 8.4 | 20.4 | 1.1 | 18.11 | 27.1 | 23.12 | 9.12 | 16.3 | 26.8 | 10.2 | 30.3 | 17.2 | 31.10 | 27.2 | 2.9 | 2.3 |
| Brentford | 7.10 | 4.5 | 25.11 | — | 26.12 | 17.2 | 9.12 | 3.2 | 6.1 | 30.9 | 6.4 | 29.8 | 13.4 | 19.8 | 21.10 | 27.2 | 4.11 | 2.4 | 23.3 | 2.9 | 16.9 | 9.3 | 30.12 | 20.1 |
| Brighton & HA | 16.9 | 9.12 | 19.8 | 2.3 | — | 27.2 | 28.10 | 9.4 | 20.4 | 22.12 | 17.2 | 16.3 | 2.9 | 6.1 | 20.1 | 30.3 | 30.9 | 1.1 | 31.10 | 14.10 | 18.11 | 3.2 | 29.8 | 27.4 |
| Bristol C | 12.8 | 10.2 | 24.2 | 12.9 | 9.9 | — | 30.12 | 9.3 | 18.11 | 31.10 | 13.1 | 14.10 | 9.12 | 20.4 | 20.2 | 27.4 | 27.1 | 26.8 | 26.12 | 30.3 | 28.10 | 23.3 | 30.9 | 8.4 |
| Bristol R | 13.4 | 7.10 | 2.4 | 23.9 | 6.4 | 16.3 | — | 29.8 | 20.1 | 1.1 | 23.12 | 6.1 | 21.10 | 16.12 | 4.11 | 17.2 | 2.3 | 25.11 | 19.8 | 16.9 | 3.2 | 2.9 | 4.5 | 27.2 |
| Burnley | 2.3 | 2.4 | 6.4 | 26.8 | 21.10 | 23.12 | 27.1 | — | 27.2 | 9.12 | 10.2 | 16.9 | 4.11 | 1.1 | 13.4 | 12.8 | 4.5 | 13.1 | 30.9 | 16.3 | 2.9 | 25.11 | 7.10 | 17.2 |
| Carlisle U | 1.1 | 6.4 | 21.10 | 10.2 | 4.11 | 4.5 | 12.8 | 9.9 | — | 13.1 | 2.4 | 23.9 | 7.10 | 24.2 | 12.9 | 27.1 | 16.3 | 2.3 | 20.2 | 26.8 | 16.12 | 13.4 | 25.11 | 22.12 |
| Chesterfield | 2.4 | 25.11 | 4.11 | 16.12 | 9.3 | 13.4 | 23.3 | 23.9 | 19.8 | — | 7.10 | 2.9 | 4.5 | 20.1 | 26.12 | 16.9 | 21.10 | 6.4 | 3.2 | 27.2 | 30.12 | 6.1 | 17.2 | 29.8 |
| Crewe Alex | 9.12 | 24.2 | 23.3 | 28.10 | 12.9 | 10.10 | 9.3 | 6.1 | 14.10 | 30.3 | — | 31.10 | 30.9 | 27.4 | 30.12 | 20.4 | 9.9 | 20.2 | 18.11 | 8.4 | 29.8 | 26.12 | 20.1 | 3.2 |
| Hull C | 26.8 | 9.3 | 4.5 | 27.1 | 30.12 | 2.4 | 10.2 | 24.2 | 9.12 | 20.2 | 13.4 | — | 26.12 | 9.9 | 25.11 | 13.1 | 7.10 | 21.10 | 12.9 | 12.8 | 23.3 | 4.11 | 6.4 | 30.9 |
| Notts Co | 22.12 | 9.9 | 29.8 | 31.10 | 20.2 | 23.9 | 9.4 | 20.4 | 30.3 | 18.11 | 16.12 | 2.3 | — | 16.3 | 3.2 | 14.10 | 24.2 | 12.9 | 27.4 | 28.10 | 6.1 | 20.1 | 19.8 | 1.1 |
| Oxford U | 6.4 | 26.12 | 9.3 | 13.1 | 10.2 | 4.11 | 30.9 | 23.3 | 16.9 | 12.8 | 25.11 | 27.2 | 30.12 | — | 4.5 | 26.8 | 13.4 | 7.10 | 9.12 | 27.1 | 17.2 | 2.4 | 21.10 | 2.9 |
| Peterborough U | 27.1 | 13.1 | 23.9 | 8.4 | 12.8 | 2.9 | 20.4 | 31.10 | 17.2 | 2.3 | 16.3 | 27.4 | 26.8 | 18.11 | — | 16.12 | 10.2 | 19.12 | 14.10 | 1.1 | 30.3 | 16.9 | 27.2 | 28.10 |
| Rotherham U | 21.10 | 20.2 | 30.12 | 9.9 | 7.10 | 25.11 | 12.9 | 20.1 | 29.8 | 24.2 | 4.11 | 19.8 | 2.4 | 3.2 | 30.9 | — | 6.4 | 13.4 | 9.3 | 9.12 | 26.12 | 4.5 | 23.3 | 6.1 |
| Shrewsbury T | 2.9 | 23.3 | 3.2 | 20.4 | 16.12 | 29.8 | 26.12 | 18.11 | 30.12 | 9.4 | 27.2 | 30.3 | 16.9 | 31.10 | 6.1 | 28.10 | — | 23.9 | 20.1 | 27.4 | 19.8 | 17.2 | 9.3 | 14.10 |
| Stockport Co | 27.2 | 30.9 | 6.1 | 14.10 | 23.3 | 3.2 | 27.4 | 19.8 | 26.12 | 28.10 | 2.9 | 8.4 | 17.2 | 30.3 | 9.3 | 31.10 | 9.12 | — | 29.8 | 18.11 | 20.1 | 30.12 | 16.9 | 20.4 |
| Swansea C | 16.3 | 21.10 | 7.10 | 1.1 | 13.4 | 2.3 | 13.1 | 16.12 | 2.9 | 26.8 | 4.5 | 17.2 | 25.11 | 23.9 | 2.4 | 23.12 | 12.8 | 27.1 | — | 10.2 | 27.2 | 6.4 | 4.11 | 16.9 |
| Swindon T | 4.11 | 13.4 | 13.9 | 21.2 | 3.4 | 7.10 | 24.2 | 30.12 | 3.2 | 9.9 | 21.10 | 20.1 | 6.4 | 30.8 | 23.3 | 23.9 | 25.11 | 4.5 | 6.1 | — | 9.3 | 16.12 | 26.12 | 19.8 |
| Walsall | 25.11 | 4.11 | 13.4 | 24.2 | 4.5 | 6.4 | 26.8 | 20.2 | 30.9 | 16.3 | 27.1 | 1.1 | 10.2 | 12.9 | 7.10 | 2.3 | 13.1 | 12.8 | 9.9 | 23.12 | — | 21.10 | 2.4 | 9.12 |
| Wrexham | 13.1 | 27.1 | 9.9 | 22.12 | 26.8 | 1.1 | 20.2 | 27.4 | 31.10 | 10.2 | 2.3 | 20.4 | 12.8 | 14.10 | 24.2 | 18.11 | 12.9 | 16.3 | 28.10 | 30.9 | 8.4 | — | 9.12 | 30.3 |
| Wycombe W | 10.2 | 26.8 | 20.2 | 16.3 | 27.1 | 16.12 | 18.11 | 30.3 | 27.4 | 12.9 | 12.8 | 28.10 | 13.1 | 8.4 | 9.9 | 1.1 | 23.12 | 24.2 | 20.4 | 2.3 | 14.10 | 23.9 | — | 31.10 |
| York C | 4.5 | 30.12 | 26.12 | 12.8 | 25.11 | 21.10 | 9.9 | 12.9 | 9.3 | 27.1 | 26.8 | 16.12 | 23.3 | 20.2 | 6.4 | 10.2 | 2.4 | 4.11 | 24.2 | 13.1 | 23.9 | 7.10 | 13.4 | — |

# ENDSLEIGH INSURANCE FIXTURES 1995–96

## DIVISION THREE

| | Barnet | Bury | Cambridge U | Cardiff C | Chester C | Colchester U | Darlington | Doncaster R | Exeter C | Fulham | Gillingham | Hartlepool U | Hereford U | Leyton O | Lincoln C | Mansfield T | Northampton T | Plymouth Arg | Preston NE | Rochdale | Scarborough | Scunthorpe U | Torquay U | Wigan Ath |
|---|---|---|---|---|---|---|---|---|---|---|---|---|---|---|---|---|---|---|---|---|---|---|---|---|
| Barnet | — | 9.12 | 27.2 | 2.4 | 9.3 | 19.8 | 30.9 | 4.11 | 7.10 | 4.5 | 29.8 | 13.4 | 20.1 | 25.11 | 2.9 | 26.12 | 6.4 | 16.9 | 6.1 | 21.10 | 23.3 | 3.2 | 30.12 | 17.2 |
| Bury | 23.9 | — | 16.9 | 4.5 | 19.8 | 23.12 | 4.11 | 6.1 | 25.11 | 2.4 | 16.12 | 1.1 | 3.2 | 7.10 | 17.2 | 6.4 | 20.1 | 2.9 | 29.8 | 16.3 | 21.10 | 2.3 | 13.4 | 27.2 |
| Cambridge U | 9.9 | 24.2 | — | 7.10 | 6.1 | 29.8 | 21.10 | 13.4 | 12.9 | 30.12 | 3.2 | 30.9 | 19.8 | 4.5 | 9.12 | 23.3 | 2.4 | 9.3 | 20.2 | 6.4 | 4.11 | 20.1 | 25.11 | 26.12 |
| Cardiff C | 14.10 | 18.11 | 30.3 | — | 26.12 | 28.10 | 20.2 | 3.2 | 29.8 | 9.3 | 24.2 | 9.12 | 27.4 | 6.1 | 8.4 | 30.9 | 19.8 | 20.4 | 23.3 | 20.1 | 12.9 | 31.10 | 9.9 | 30.12 |
| Chester C | 23.12 | 13.1 | 10.2 | 2.3 | — | 27.2 | 25.11 | 7.10 | 16.3 | 21.10 | 23.9 | 12.8 | 2.9 | 2.4 | 16.9 | 4.5 | 1.1 | 26.8 | 16.12 | 13.4 | 6.4 | 17.2 | 4.11 | 27.1 |
| Colchester U | 13.1 | 9.3 | 27.1 | 6.4 | 9.9 | — | 24.2 | 4.5 | 4.11 | 13.4 | 20.2 | 7.10 | 23.9 | 26.12 | 26.8 | 25.11 | 21.10 | 12.8 | 12.9 | 2.4 | 30.12 | 16.12 | 23.3 | 10.2 |
| Darlington | 16.12 | 20.4 | 8.4 | 2.9 | 27.4 | 16.9 | — | 26.12 | 20.1 | 29.8 | 14.10 | 27.2 | 1.1 | 3.2 | 30.3 | 17.2 | 6.1 | 28.10 | 30.12 | 19.8 | 23.9 | 18.11 | 9.3 | 31.10 |
| Doncaster R | 20.4 | 10.2 | 30.10 | 26.8 | 30.3 | 18.11 | 2.3 | — | 22.12 | 26.2 | 8.4 | 2.9 | 14.10 | 16.12 | 1.1 | 27.1 | 16.9 | 17.2 | 28.10 | 23.9 | 12.8 | 16.3 | 13.1 | 27.4 |
| Exeter C | 30.3 | 27.4 | 17.2 | 27.1 | 30.12 | 20.4 | 12.8 | 9.3 | — | 16.9 | 31.10 | 13.1 | 8.4 | 23.9 | 28.10 | 10.2 | 27.2 | 23.3 | 18.11 | 16.12 | 26.8 | 2.9 | 26.12 | 14.10 |
| Fulham | 18.11 | 14.10 | 16.3 | 23.12 | 8.4 | 31.10 | 27.1 | 9.9 | 24.2 | — | 27.4 | 10.2 | 28.10 | 20.2 | 2.3 | 12.8 | 16.12 | 30.3 | 23.9 | 12.9 | 13.1 | 1.1 | 26.8 | 20.4 |
| Gillingham | 27.1 | 30.9 | 26.8 | 16.9 | 9.12 | 2.9 | 2.4 | 21.10 | 13.4 | 25.11 | — | 6.4 | 17.2 | 23.3 | 13.1 | 30.12 | 4.11 | 26.12 | 9.3 | 7.10 | 4.5 | 27.2 | 10.2 | 12.8 |
| Hartlepool U | 31.10 | 23.3 | 16.12 | 23.9 | 20.1 | 30.3 | 9.9 | 20.2 | 19.8 | 6.1 | 28.10 | — | 30.12 | 24.2 | 20.4 | 9.3 | 29.8 | 18.11 | 27.4 | 3.2 | 26.12 | 14.10 | 12.9 | 8.4 |
| Hereford U | 12.8 | 26.8 | 13.1 | 26.11 | 20.2 | 9.12 | 23.3 | 2.4 | 21.10 | 6.4 | 12.9 | 16.3 | — | 13.4 | 10.2 | 4.11 | 2.3 | 27.1 | 9.9 | 4.5 | 24.2 | 19.12 | 7.10 | 30.9 |
| Leyton O | 27.4 | 30.3 | 18.11 | 10.2 | 14.10 | 2.3 | 26.8 | 30.9 | 9.12 | 2.9 | 1.1 | 16.9 | 31.10 | — | 16.3 | 13.1 | 17.2 | 27.2 | 20.4 | 22.12 | 27.1 | 8.4 | 12.8 | 28.10 |
| Lincoln C | 20.2 | 12.9 | 23.9 | 21.10 | 24.2 | 3.2 | 7.10 | 23.3 | 6.4 | 26.12 | 19.8 | 4.11 | 6.1 | 30.12 | — | 13.4 | 25.11 | 16.12 | 20.1 | 9.9 | 2.4 | 28.8 | 4.5 | 9.3 |
| Mansfield T | 2.3 | 28.10 | 1.1 | 16.12 | 18.11 | 27.4 | 12.9 | 29.8 | 6.1 | 20.1 | 16.3 | 23.12 | 20.4 | 19.8 | 31.10 | — | 3.2 | 14.10 | 8.4 | 24.2 | 9.9 | 23.9 | 20.2 | 30.3 |
| Northampton T | 28.10 | 12.8 | 14.10 | 13.1 | 23.3 | 8.4 | 10.2 | 24.2 | 9.9 | 30.9 | 20.4 | 27.1 | 26.12 | 12.9 | 27.4 | 26.8 | — | 30.12 | 31.10 | 20.2 | 9.3 | 30.3 | 9.12 | 18.11 |
| Plymouth Arg | 24.2 | 20.2 | 23.12 | 4.11 | 3.2 | 20.1 | 6.4 | 12.9 | 1.1 | 7.10 | 2.3 | 4.5 | 29.8 | 9.9 | 30.9 | 2.4 | 16.3 | — | 19.8 | 25.11 | 13.4 | 6.1 | 21.10 | 9.12 |
| Preston NE | 10.2 | 27.1 | 2.9 | 1.1 | 30.9 | 17.2 | 16.3 | 6.4 | 4.5 | 9.12 | 23.12 | 25.11 | 27.2 | 4.11 | 12.8 | 21.10 | 13.4 | 13.1 | — | 2.3 | 7.10 | 16.9 | 2.4 | 26.8 |
| Rochdale | 8.4 | 30.12 | 28.10 | 12.8 | 31.10 | 14.10 | 13.1 | 9.12 | 30.9 | 17.2 | 30.3 | 26.8 | 18.11 | 9.3 | 27.2 | 16.9 | 2.9 | 27.4 | 26.12 | — | 10.2 | 20.4 | 27.1 | 23.3 |
| Scarborough | 1.1 | 9.4 | 20.4 | 17.2 | 28.10 | 16.3 | 9.12 | 20.1 | 3.2 | 19.8 | 18.11 | 2.3 | 16.9 | 30.8 | 14.10 | 27.2 | 23.12 | 31.10 | 30.3 | 6.1 | — | 27.4 | 30.9 | 2.9 |
| Scunthorpe U | 26.8 | 26.12 | 12.8 | 13.4 | 12.9 | 30.9 | 4.5 | 30.12 | 20.2 | 23.3 | 9.9 | 2.4 | 9.3 | 21.10 | 27.1 | 9.12 | 7.10 | 10.2 | 24.2 | 4.11 | 25.11 | — | 6.4 | 13.1 |
| Torquay U | 16.3 | 31.10 | 27.4 | 27.2 | 20.4 | 1.1 | 23.12 | 19.8 | 2.3 | 3.2 | 6.1 | 17.2 | 30.3 | 20.1 | 18.11 | 2.9 | 23.9 | 8.4 | 14.10 | 29.8 | 16.12 | 28.10 | — | 16.9 |
| Wigan Ath | 12.9 | 9.9 | 2.3 | 16.3 | 29.8 | 6.1 | 13.4 | 25.11 | 2.4 | 4.11 | 20.1 | 21.10 | 16.12 | 6.4 | 23.12 | 7.10 | 4.5 | 23.9 | 3.2 | 2.1 | 20.2 | 19.8 | 24.2 | — |

# OTHER FIXTURES—SEASON 1995–96

**August**

| | |
|---|---|
| 9 Wed | Euro Comps Prel Rd–1st Leg |
| 12 Sat | Commencement of Football League season |
| 13 Sun | Littlewoods Pools FA Charity Shield—Wembley Stadium |
| 16 Wed | International Date |
| | FL Coca-Cola Cup—1st Rd–1st Leg |
| 19 Sat | Commencement of FA Premier League season |
| 23 Wed | Euro Comps Prel Rd–2nd Leg |
| | FL Coca-Cola Cup—1st Rd–2nd Leg |
| 26 Sat | FA Cup Sponsored by Littlewoods Pools—Prel Rd |

**September**

| | |
|---|---|
| 2 Sat + | FA Carlsberg Vase—1st Rd Qual (*ex-Extra Prel Rd*) |
| | Portugal v England (U21) |
| 6 Wed | International Date England v Croatia (F) |
| 9 Sat | FA Cup Sponsored by Littlewoods Pools—1st Rd Qual |
| | FA Youth Cup—Extra Prel Rd* |
| 13 Wed | Euro Comps 1st Rd–1st Leg |
| 16 Sat | FA Umbro Trophy—Prel Rd (*if required*) |
| | FA Youth Cup—Prel Rd |
| 17 Sun | FA Women's Cup—1st Rd |
| 20 Wed | FL Coca-Cola Cup—2nd Rd–1st Leg |
| 23 Sat | FA Cup Sponsored by Littlewoods Pools—2nd Rd Qual |
| 24 Sun | FA Sunday Cup—Prel Rd (*if required*) |
| 27 Wed | Euro Comps 1st Rd–2nd Leg |
| | FL Auto Windscreens Shield—1st Rd–1st Leg |
| 30 Sat | FA Carlsberg Vase—2nd Rd Qual (*ex-Prel Rd*) |

**October**

| | |
|---|---|
| 4 Wed | FL Coca-Cola Cup—2nd Rd–2nd Leg |
| 7 Sat + | FA Cup Sponsored by Littlewoods—3rd Rd Qual |
| | FA Youth Cup—1st Rd Qual |
| 10 Tue | Norway v England (U21) |
| 11 Wed | Norway v England (F) |
| 14 Sat | FA Umbro Trophy—1st Rd Qual |
| | FA County Youth Cup—1st Rd* |
| 15 Sun | FA Women's Cup—2nd Rd |
| 18 Wed | Euro Comps 2nd Rd–1st Leg |
| | FL Auto Windscreens Shield–1st Rd–2nd Leg |
| 21 Sat | FA Cup Sponsored by Littlewoods Pools—4th Rd |
| | FA Youth Cup—2nd Rd Qual* |
| 25 Wed | FL Coca-Cola Cup—3rd Rd |
| 28 Sat | FA Carlsberg Vase—1st Rd Proper |
| 29 Sun | FA Sunday Cup—1st Rd |

**November**

| | |
|---|---|
| 1 Wed | Euro Comps 2nd Rd–2nd Leg |
| 4 Sat | FA Umbro Trophy—2nd Rd Qual |
| 8 Wed | FL Coca-Cola Cup—3rd Rd Poss Replays |
| | FL Auto Windscreens Shield—1st Rd–3rd Leg |
| 11 Sat + | FA Cup Sponsored by Littlewoods Pools—1st Rd Proper |
| 12 Sun | FA Women's Cup—3rd Rd |
| 14 Tue | England v Austria (U21) |
| | FA XI v Northern Premier League |
| 15 Wed | England v Switzerland (F) |
| 18 Sat | FA Carlsberg Vase—2nd Rd Proper |
| | FA Youth Cup—1st Rd Proper* |
| 19 Sun | FA Sunday Cup—2nd Rd |
| 22 Wed | Euro Comps 3rd Rd–1st Leg |
| | FA Cup Sponsored by Littlewoods Pools—1st Rd Poss Replays |
| 25 Sat | FA Umbro Trophy—3rd Rd Qual |
| | FA County Youth Cup—2nd Rd* |
| 29 Wed | FL Coca-Cola Cup—4th Rd |
| | FL Auto Windscreens Shield–2nd Rd |

**December**

| | |
|---|---|
| 2 Sat | FA Cup Sponsored by Littlewoods Pools—2nd Rd Proper |
| 3 Sun | FA Women's Cup—4th Rd |
| 5 Tue | FA XI v Isthmian League |
| 6 Wed | Euro Comps 3rd Rd–2nd Leg |
| 9 Sat | FA Carlsberg Vase—3rd Rd Proper |
| | FA Youth Cup—2nd Rd Proper* |
| 10 Sun | FA Sunday Cup—3rd Rd |
| 12 Tue | Draw for Qualifying Competition of 1998 World Cup |
| 13 Wed | International Date |
| | FA Cup Sponsored by Littlewoods Pools—2nd Rd Poss Replays |
| 17 Sun | Euro '96 Draw |
| 20 Wed | FL Coca-Cola Cup—4th Rd Replays |

**January 1996**

| | |
|---|---|
| 6 Sat | FA Cup Sponsored by Littlewoods Pools—3rd Rd Proper |
| 9 Tues | FA XI v British Students |
| 10 Wed | FL Coca-Cola Cup—5th Rd |
| | FL Auto Windscreens Shield—Area Quarter Finals |
| 13 Sat | FA Carlsberg Vase—4th Rd Proper |
| | FA Youth Cup—3rd Rd Proper* |
| | FA County Youth Cup—3rd Rd* |
| 14 Sun | FA Sunday Cup—4th Rd |
| 16 Tue | FA XI v Combined Services |
| 17 Wed | FA Cup Sponsored by Littlewoods Pools—3rd Rd Poss Replays |
| 20 Sat | FA Umbro Trophy—1st Rd Proper |
| 21 Sun | FA Women's Cup—5th Rd |
| 24 Wed | International Date (*not UEFA*) |
| | FL Coca-Cola Cup—5th Rd Poss Replays |
| 27 Sat | FA Cup Sponsored by Littlewoods Pools—4th Rd Proper |
| 31 Wed | FL Auto Windscreens Shield—Area Semi-Finals |

**February**

| | |
|---|---|
| 3 Sat | FA Carlsberg Vase—5th Rd Proper |
| 7 Wed | International Date (*not UEFA*) |
| | FA Cup Sponsored by Littlewoods Pools—4th Rd Poss Replays |
| 10 Sat | FA Umbro Trophy—2nd Rd Proper |
| 11 Sun | FA Sunday Cup—5th Rd |
| | FL Coca-Cola Cup—Semi-Final–1st Leg |
| 14 Wed | FL Coca-Cola Cup—Semi-Final–1st Leg |
| 17 Sat | FA Cup Sponsored by Littlewoods Pools—5th Rd Proper |
| | FA Youth Cup—4th Round Proper* |
| | FA County Youth Cup—4th Rd* |
| 18 Sun | FA Women's Cup—6th Rd |
| 21 Wed | FL Coca-Cola Cup—Semi Final–2nd Leg |
| 24 Sat | FA Carlsberg Vase—6th Rd Proper |
| 25 Sun | FL Coca-Cola Cup—Semi Final–2nd Leg |
| 28 Wed | FA Cup Sponsored by Littlewoods Pools—5th Rd Poss Replays |

**March**

| | |
|---|---|
| 2 Sat | FA Umbro Trophy—3rd Rd Proper |
| 6 Wed | Euro Comps Quarter Finals–1st Leg |
| | FL Auto Windscreen Shield—Area Final–1st Leg |
| 9 Sat | FA Cup Sponsored by Littlewoods Pools—6th Rd Proper |
| | FA Youth Cup—5th Rd Proper* |
| 13 Wed | FL Auto Windscreens Shield—Area Final–2nd Leg |
| 16 Sat | FA Carlsberg Vase—Semi-Final–1st Leg |
| | FA County Youth Cup—Semi-Final* |
| 17 Sun | FA Sunday Cup—Semi-Finals |
| 20 Wed | Euro Comps Quarter Finals–2nd Leg |
| | FA Cup Sponsored by Littlewoods Pools—6th Rd Poss Replays |
| 23 Sat | FA Umbro Trophy—4th Rd Proper |
| | FA Carlsberg Vase—Semi-Final–2nd Leg |
| 24 Sun | FL Coca-Cola Cup—Final Tie—Wembley Stadium |
| | FA Women's Cup—Semi-Finals |
| 27 Wed | International Date |
| | FA Carlsberg Vase—Semi-Final Poss Replays (*prov*) |
| 31 Sun | FA Cup Sponsored by Littlewoods Pools—Semi-Finals |

**April**

| | |
|---|---|
| 3 Wed | Euro Comps Semi-Finals–1st Leg |
| | FA Cup Sponsored by Littlewoods Pools—Semi-Finals Poss Replays |
| 6 Sat | FA Youth Cup—Semi-Final* |
| 13 Sat | FA Umbro Trophy—Semi-Final–1st Leg |
| 14 Sun | FL Auto Windscreens Shield—Final Tie—Wembley Stadium |
| 17 Wed | Euro Comps Semi Finals–2nd Leg |
| 20 Sat + | FA Umbro Trophy—Semi-Final–2nd Leg |
| 24 Wed | International Date |
| | FA Umbro Trophy—Semi-Final Poss Replays (*prov*) |
| 27 Sat | FA County Youth Cup Final (*fixed date*) |
| 28 Sun | FA Women's Cup—Final Tie (*venue to be decided*) |

**May**

| | |
|---|---|
| 1 Wed | UEFA Cup–1st Leg |
| 4 Sat | Final matches in FA Premier & Football League |
| 5 Sun | FA Sunday Cup—Final Tie (*venue to be decided*) |
| 8 Wed | European Cup Winners Cup Final (*venue to be decided*) |
| 11 Sat | FA Cup Sponsored by Littlewoods Pools—Final Tie—Wembley Stadium |
| | FA Youth Cup—Final* |
| 12 Sun | FA Carlsberg Vase—Final Tie—Wembley Stadium |
| | FL Play-Off Semi-Final–1st Leg |
| 14 Tue | FA Carlsberg Vase—Final Tie Poss Replay |
| 15 Wed | UEFA Cup Final–2nd Leg |
| | FL Play-Off Semi-Final–2nd Leg |
| 16 Thu | FA Cup Sponsored by Littlewoods Pools—Final Tie Poss Replay |
| 18 Sat | Possible England International |
| 19 Sun | FA Umbro Trophy—Final Tie—Wembley Stadium |
| 22 Wed | European Champion Clubs' Cup Final |
| 23 Thu | FA Umbro Trophy—Final Tie Poss Replay |
| 25 Sat | FL Third Division Play-Off Final–Wembley Stadium |
| 26 Sun | FL Second Division Play-Off Final–Wembley Stadium |
| 27 Mon | FL First Division Play-Off Final–Wembley Stadium |

# REFEREEING AND THE REFEREES

The most fundamental change in the Laws of the Game for the 1995/96 Season is to alter the number of players allowed to take part in a match. Instead of two substitutes plus a goalkeeper (at any time) being available there is to be a switch to a fourteen man game with any three named substitutes taking part. This means that a team can choose in their absolute discretion either three outfield players or two outfield players and a goalkeeper. All competitions must now stipulate whether 3, 4, or 5 substitutes may be nominated.

As far as the field of play is concerned, a new mark *may* be made off the field of play eleven yards from the corner flag to ensure that distance is observed at the taking of a corner. Publicity may not be allowed on the field especially advertising on nets, corner flags, or goal posts. Finally it is recommended that actual markings be used to define the "Technical Area" when it is desired to incorporate such an area.

For the first time spitting has become a separate section under Fouls and Misconduct. There are now 10 penal offences rather than nine and at the taking of a penalty kick all players must now stand behind the penalty spot at a distance of 10 yards rather than merely standing 10 yards away from the penalty spot which has caused problems in the past.

Finally two existing practical situations are now officially incorporated into the Laws. Following on from last season's change in the Off-side Law a player will only be penalised for being in an off-side position if in the referee's opinion he is "involved in active play". The second inclusion is that the fourth match referee becomes officially recognised as it is now stated "the fourth official will assist the referee at all times".

The National List of Referees for the forthcoming Season consists of 67 men of whom the most senior is Mr David Allison of Lancaster. In all 15 officials left the List last Season of whom perhaps the most notable were FIFA referee Phil Don (retired through work commitments) ex-FIFA men Joe Worrall and Brian Hill and such stalwarts as Terry Holbrook, Kelvin Morton, Peter Fowkes and last season's Coca-Cola Cup Final fourth official Jim Parker.

The new men on the List are Messrs. Baines, Bennett, Fletcher, Frankland, Knight, Laws, Leake, Pearson, Stretton, Taylor and Wiley.

KEN GOLDMAN

The full List is as follows:

# NATIONAL LIST OF REFEREES FOR SEASON 1995–96

Paul Alcock, (Redhill, Surrey)
David Allison, (Lancaster)
Gerald Ashby, (Worcester)
Mick Bailey, (Impington, Cambs.)
Steve Baines, (Chesterfield)
Graham Barber, (Warwick)
Neale Barry, (Scunthorpe)
Steve Bennett, (Dartford)
Martin Bodenham, (Looe, Cornwall)
John Brandwood, (Lichfield, Staffs.)
Kevin Breen, (Liverpool)
Keith Burge, (Tonypandy)
Bill Burns, (Scarborough)
Alan Butler, (Sutton-in-Ashfield)
George Cain, (Bootle)
Keith Cooper, (Pontypridd)
Keith A. Cooper, (Swindon)
Ian Cruikshanks, (Hartlepool)
Paul Danson, (Leicester)
Roger Dilkes, (Mossley, Lancs.)
Stephen Dunn, (Bristol)
Paul Durkin, (Portland, Dorset)
Andy D'Urso, (Billericay, Essex)
David Elleray, (Harrow-on-the-Hill)
Mick Fletcher, (Warley, West Midlands)
Graham Frankland, (Middlesbrough)
Roger Furnandiz, (Doncaster)
Dermot Gallagher, (Banbury, Oxon.)
Rodger Gifford, (Llanbradach, Mid. Glam.)
Bob Harris, (Oxford)
Robbie Hart, (Darlington)
Terry Heilbron, (Newton Aycliffe)
Ian Hemley, (Ampthill, Beds.)
Peter Jones, (Loughborough)
John Kirkby, (Sheffield)
Barry Knight, (Orpington)
David Laws, (Whitley Bay)
Ken Leach, (Brewood, Staffs.)
Tony Leake, (Darwen, Lancs.)
John Lloyd, (Wrexham)
Steve Lodge, (Barnsley)
Eddie Lomas, (Manchester)
Terry Lunt, (Ashton-in-Makerfield, Lancs.)
Kevin Lynch, (Knaresborough)
Scott Mathieson, (Stockport)
David Orr, (Iver, Bucks.)
Roy Pearson, (Peterlee, Durham)
Mick Pierce, (Portsmouth)
Graham Poll, (Tring, Hertfordshire)
Graham Pooley, (Bishops Stortford)
Richard Poulain, (Huddersfield)
Mike Reed, (Birmingham)
Paul Rejer, (Tipton, West Midlands)
Uriah Rennie, (Sheffield)
Phil Richards, (Preston)
Mike Riley, (Leeds)
Jim Rushton, (Stoke-on-Trent)
Gurnam Singh, (Wolverhampton)
Frazer Stretton, (Nottingham)
Paul Taylor, (Cheshunt, Hertfordshire)
Trever West, (Hull)
Alan Wiley, (Walsall)
Clive Wilkes, (Gloucester)
Alan Wilkie, (Chester-le-Street)
Gary Willard, (Worthing, W. Sussex)
Jeff Winter, (Stockton-on-Tees)
Eddie Wolstenholme, (Blackburn)

# A selection of non-fiction from Headline

| | | |
|---|---|---|
| ROTHMANS RUGBY LEAGUE YEARBOOK 1995-96 | Fletcher/Howes | £16.99☐ |
| ROTHMANS RUGBY UNION YEARBOOK 1995-96 | Cleary/Griffiths | £16.99☐ |
| PLAYFAIR FOOTBALL ANNUAL 1995-96 | Jack Rollin | £16.99☐ |
| CANTONA: MY STORY | Eric Cantona | £5.99☐ |
| MATCH OF MY LIFE | Ray French | £6.99☐ |
| NOT JUST A GAME | Stephen Kelly | £6.99☐ |
| LEFT FOOT FORWARD | Garry Nelson | £12.99☐ |
| WILL CARLING: THE AUTHORISED ILLUSTRATED BIOGRAPHY | David Norrie | £17.99☐ |

*All Headline books are available at your local bookshop or newsagent, or can be ordered direct from the publisher. Just tick the titles you want and fill in the form below. Prices and availability subject to change without notice.*

Headline Book Publishing Ltd, Cash Sales Department, Bookpoint, 39 Milton Park, Abingdon, OXON OX14 4TD, UK. If you have a credit card you may order by telephone – 01235 400400.

Please enclose a cheque or postal order made payable to Bookpoint Ltd to the value of the cover price and allow the following for postage and packing:
UK & BFPO: £1.00 for the first book, 50p for the second book and 30p for each additional book ordered up to a maximum charge of £3.00.
OVERSEAS & EIRE: £2.00 for the first book, £1.00 for the second book, and 50p for each additional book.

Name ..........................................................................................................

Address ......................................................................................................

..................................................................................................................

..................................................................................................................

If you would prefer to pay by credit card, please complete:
Please debit my Visa/Access/Diner's Card/American Express (delete as applicable) card no:

| | | | | | | | | | | | | | | | |
|---|---|---|---|---|---|---|---|---|---|---|---|---|---|---|---|
| | | | | | | | | | | | | | | | |

Signature.....................................................................Expiry date..........................

ROTHMANS WORLD OF ACTION

# ROTHMANS FOOTBALL YEARBOOK

The 26th edition of the world's premier guide to football contains up-to-date details of qualifying matches for the 1996 European Championship as well as the remaining fixtures for the competition.

The 1995-96 Yearbook sees the introduction of a new easy-to-use players' directory. It presents the details of all English League players in an alphabetical index, giving the same comprehensive information as in previous editions. Each FA Carling Premiership and Endsleigh Insurance League club now occupies a four-page section that includes a detailed analysis of the 1994-95 season, a full-page team photograph and complementary historical records.

Separate sections have also been made of both the Did You Know entries and the list of English League club managers, complementing the range of regular features – everything from the Scottish League and the three major European cup competitions to the Vauxhall Conference and women's football – that make *Rothmans Football Yearbook* the sport's most authoritative reference work.

United Kingdom £16.99
*Australia $49.95

*=Recommended Price Only

HEADLINE
Non-fiction/Sport

ISBN 0-7472-7823-7

01699

9 780747 278238